PROVINCIAL LIBRARY B.C.
JAN 31 MARCH 52
Provincial Library, Victoria, B.C.

Nelson Daily News

1902 — Daily Service to the Kootenay-Boundary — 1952

Vol. 50 | NELSON, B.C., CANADA—MONDAY MORNING, JANUARY 21, 1952 | 5 Cents a Copy | No. 228

WEATHER FORECAST
Kootenay: Cloudy with snow flurries. Colder. Winds light becoming North 15 tomorrow.

45 Perish in West Coast Air Crashes

36 Die When Airlift Bomber Crashes Into Sea Off Queen Charlotte's; 3 in Rescue Plane Killed; 6 Burn

McCHORD AIR FORCE BASE, Wash., Jan. 20 (CP)—Forty-five persons perished Saturday in three plane crashes on the West coast.

Thirty-six persons, including a stewardess, died when a U.S.-bound Korean airlift plane crashed into the Pacific ocean off British Columbia's Queen Charlotte Islands. Seven were rescued.

Three were killed when a B-17 bomber returning here after searching for the plane down in the Queen Charlottes clipped the top of 6359-foot Mt. Tyler in Northern Washington during a snowstorm, catapulted over the peak and skidded to the 5000-foot level where it burst into flames. Five men crawled to safety.

SIX BURN

Six airmen burned to death at Mather Air Force Base near Sacramento, Calif., when a disabled bomber panckade atop a crowded guardhouse and exploded 10 minutes later.

The Northwest Airlines DC-4 was trying for an emergency landing at Sandspit Airport in the Queen Charlottes, 480 miles Northwest of Vancouver, when it ran out of runway and smacked into the water three-quarters of a mile offshore.

Ten were killed in the crash. The other 33 crawled out on a half-submerged wing but only seven were able to hang on until rescue came in the form of two men in a skiff two hours later.

Wreckage of the B-17 bomber was sighted today and the five survivors were brought out by U.S. Coast Guard helicopter.

All were taken to a Port Angeles, Wash., hospital but none was reported seriously hurt.

HEAVY WINDS

The pilot, Capt. Casimir Hybki, 31, of Tacoma, Wash., said: "The air was turbulent, tossing the plane up 700 to 800 feet at times. A blinding snowstorm prevented us seeing the mountain.

"There was a blinding flash—we may have hit some trees first—as the plane crashed."

The pilot and the craw chief were thrown clear by the impact. The other three survivors rode the wreckage 1000 feet down the mountain and escaped virtually unscathed.

The five men had time to get sleeping bags out of the plane before it caught fire and spent the night comfortably. They said they never saw their three companions and speculated they had been hurled to their deaths by the impact.

Sixty-one men were injured in the California crash and fire, 10 critically.

A 10-minute interval between the crash-landing and the explosion enabled the three injured B-25 crew members to get out. Then a blast of flaming gasoline turned the one-story guardhouse into a "flaming matchbox."

The delayed explosion came while rescuers were going after guardhouse occupants caught under heavy beams pushed down on them by the force of the crash-landing.

SEARCH

Three bodies were found at once. Three others were dug out of the still-smoldering wreckage after dark.

The B-25 was forced to land when one of its two engines failed. Its three crew members were among those injured.

At Sandspit the search has been proceeding for the bodies of the 28 missing men.

The B-17 took off from McChord Air Base, near Tacoma, early Saturday to help search for the airlift survivors. It started back from Sandspit at 3:45 p.m. on what normally would have been no more than a three or four-hour flight.

En route, at 4 p.m., the B-17 was directed by radio to Sandspit to pick up bodies which had been found in the crashed airlift plane. It never replied to the message and whether it returned to Sandspit was not known.

DRIVE EGYPTIANS FROM HOMES

American Nun Killed in Convent

ISMAILIA, Egypt, Jan. 20 (AP)—Armed British Tommies, backed by a cordon of tanks, cleared a huge Arab section of this Suez Canal city today as the result of the slaying of an American nun in a convent.

Hundreds of Egyptian families, some carrying their belongings, were driven out of the quarter. Forty-one suspected guerrillas were arrested.

Lt.-Gen. Sir George Erkine, British commander in the Canal Zone and a friends of the dead nun, called the slaying of Sister Anthony an "atrocity" by "mad terrorists."

Cairo newspapers said she was killed "by British bullets" during a four-hour battle Saturday in which the Britons suffered two killed and seven wounded and the Egyptians were reported to have had 20 wounded.

The U.S. Embassy in Cairo said the nun was Brigitte Ann Timbers, 52, born in the Bronx, N.Y. She had served in Egypt since 1947.

The Embassy said it was making efforts to determine the facts about her death, and would then take "appropriate action."

CALLED FOR HELP

The nun sometimes taught children at the British base outside Ismailia. She was shot through the heart as she stepped outside Saint Vincent De Paul Convent to welcome British tanks.

Only minutes before, other sisters said, she had made a franic telephone call to her friend Lady Erskine, saying "for the love of God send us help."

Officers said they sent the tank detachment after they were informed a "bomb had been thrown into the convent yard and armed Egyptian terrorists were roaming about in the convent grounds."

CAIRO, Jan. 20 (Reuters) — Two boys died today in a fight between police and students demonstrating here against the government's "weak policy" towards Britain, interior Minister Serag El Din Pasha announced tonight.

At least 20 other persons were injured and considerable damage was done, police reports said.

Strike Goes On

TORONTO, Jan. 20 (CP) — Hopes that Toronto's street-cars would be running again by Monday morning were dashed today.

A meeting of 3000 of the 4769 tram and bus operators who struck Jan. 4 for higher wages supported their union negotiating committee in its refusal to agree to arbitration on terms offered by the Toronto Transportation Commission. In effect, they voted to stay on strike.

A further meeting, called during the afternoon and attended by Labor Minister Daley of Ontario along with union and commission representatives broke up early tonight with no success reported. The second meeting was held at the Provincial Legislative buildings in Queen's Park.

Uphill Will Attend To Form Labor Party

VANCOUVER, Jan. 19 (CP) A veteran Labor M.L.A. today said it is time labor formed its own party in British Columbia.

The suggestion came from Tom Uphill, for 32 years M.L.A. for Fernie, and the only legislator who campaigns on a straight Labor ticket.

"It is clear that no party (apparently including the C.C.F., adopted as the political arm of labor in many sections) in B.C. at present can represent organized labor and working men of our province."

He said he is calling all trade unionists to a rally in Vancouver Feb. 15 as the first step in trying to form a new party.

Mr. Uphill said he had been approached by labor leaders and had approached some himself with the view to forming a new party.

"The end in view is to unite labor so that we can act to elect men with policies that will be in the interest of labor which means in the interest of the people of B.C."

TOM UPHILL

Unified Government A "Must"—Hendricks

"If B. C. ever needed unified government it needs it now," Walter Hendricks, M.L.A. for Nelson-Creston, said Sunday, commenting on Friday's break down of Coalition.

Mr. Hendricks returned Saturday from Vancouver where he has been attending a sitting of the B. C. Hospital insurance inquiry board.

The M.L.A. felt unified government was essential in view of the "tremendous" industrial development of the Province, which is manifesting itself in this district.

The break-up of Coalition was inevitable, he felt. "There has been quite a bit of unrest in both Liberal and Conservative camps for some time, and I'm glad matters have come to a head."

"As one keenly interested in the welfare of this district and the province in general, I don't think unrest lends itself to continued good government."

Mr. Hendricks said he had full confidence in Premier Byron Johnson.

Give-and-Take Churchill-Truman Talks End; Major Project a Success

By JOHN M. HIGHTOWER

WASHINGTON, Jan. 20 (AP)—Prime Minister Churchill left Washington Saturday with new triumphs and some deals that will take explaining to folks back home.

His 11th-hour compromise acceptance of a United States naval command in the Atlantic and his endorsement of U. S. policies in the Far East seemed certain to draw sharp questioning when he faces Parliament to account for the Washington mission.

His last official act before boarding a train for New York was to shake hands with 49 wounded Korean war veterans at Union Station.

SUCCESSFUL

Both Churchill's associates and those who sat with President Truman during last week's White House talks agreed that Churchill was successful in the major project—closer alignment of British and American policies.

Results of his mission may be summed up in terms of what Churchill got, what he gave, and what he did not get.

Churchill got:

1. A guarantee of the right to purchase 1,000,000 tons of U. S. steel this year in a deal assuring this country of Malayan tin and increased quantities of aluminum.

2. A written commitment that the U. S. will not use its A-bomb bases in England in an emergency without consulting the British Government.

3. A specific agreement with Truman for "close consultation" on any developments increasing the danger of world war.

Churchill gave:

1. An endorsement of U. S. Far Eastern policies which practically ends the long split over Chinese recognition and holds promise of close Anglo-U. S. cooperation on future Korean developments, Japanese revival and security for Southeast Asia.

2. Agreement on an Atlantic command under an American admiral.

3. A reaffirmation of British support for Western European unity and particularly a European army.

What Churchill did not get:

1. A firm U. S. commitment to reinforce with American power Britain's ebbing influence in the Middle East. This, however, is still an open problem.

2. Agreement on a standardized rifle for the British and American armies.

3. A presidential commitment to try to open the way for a greater exchange of atomic information with Britain.

SOCREDS NOT TO SELECT LEADER

HOPE, B.C., Jan. 20 (CP) — The executive of the British Columbia Social Credit League today decided against calling a provincial convention at this time to select a leader.

Sees Possibility That Johnson Be Defeated in House

VANCOUVER, Jan. 19 (CP) — Harry Perry, resigned head of the British Columbia Liberal Association said today Premier Johnson "should have got the machinery for an election in motion this morning."

"If Mr. Johnson goes ahead with the session of the Legislature there is a possibility that he will be defeated on the floor of the House" and "the Lieutenant-Governor will call on Mr. Anscomb to form a government," he said.

Train Passes Safely Over Elderly Man

REUTHEIM, Germany, Jan. 20 (Reuters) — Wilhelm Kess, 76, who fainted and fell between the tracks after getting off a train here came to two hours later when the next train passed safely over him. He called for help and was rescued.

Professor's Body Recovered Off Coast

VICTORIA, B.C., Jan. 20 (CP) — The body of Professor John S. M. Langlois, 37, of Montreal, a member of the staff of the Canadian Joint Serviced College here, was found on the shore near Victoria today by two boys.

Mr. Langlois, an associate professor of modern languages, vanished 17 days ago. He had been in poor health for some time.

Texans Look at Alberta Oil Development as Biggest in Years

(Editor's Note: Texas is the great oil-producing state in the United States. The following story deals with Western Canada's oil development from a Texan's point of view.)

By WILBUR MARTIN

HOUSTON, Tex., Jan. 20 (AP)—A geologist with a sense of humor took a map of the United States, drew two narrow lines from the Texas panhandle to Calgary, Alta., and labelled it "Texans' Corridor."

He was playfully spoofing the hundreds of Texans headed for the biggest oil boom in years, in Western Canada.

It's a tremendous boom—but totally different from the wild scenes of the big ones in Texas—East Texas, Borger, Ranger and even Snyder, heart of the vast Scurry County find.

MISS EXPLOSION

"You miss the explosion of the boom for the vastness of the area," is the way Marlin Sandlin, vice-president of the Woodley Oil Company and president of the Western Prairie Exploration Company, put it.

There was no wild scratching for leases, or trying to get an acre or two, of sinking as many wells as you could get on your land and running them wide open.

"But stand back and look at it as a whole," Sandlin says of the Canadian development, "and it's the biggest boom in years, maybe in the history of the oil industry."

The boom started Feb. 13, 1947, when Imperial Oil Limited brought in its Leduc discovery well in the central Alberta plains. This was at a time when Canada's one major field, the Turner Valley, was far past its prime and when all North America was keenly conscious of the need for a tremendous new oil supply.

4 YEARS

In four years the boom boosted Canada's proven oil reserves from around 40,000,000 to more than 1,000,000,000 barrels. It saw these big discoveries in that time: Leduc, Woodben, Redwater, Golden Spike, Bon Accord, Whitemud, Simmons, Normandville, Excelsior, and Stoney Plain.

Texans who travelled their "Corridor" to Calgary entered a pioneer land, says Sandlin.

"The people are open-handed and open-hearted and ready to make you welcome. They want their country developed and they're ready to meet foreign capital more than halfway."

Much of the vast area in Canada under development is leased from the Government. A million acres is hardly more than two inches blocked off on a map of the country.

That alone makes this boom different from the turbulent discoveries in Texas, where leases were a frantic prize; and acreage was small.

Drilling for oil in Canada isn't much different than drilling in Texas, or any other place, Sandlin says.

Sandlin said lack of refineries and pipelines will retard, but won't stop development of this basin of oil.

And when they are licked, Sandlin and other oil men expect Canada to produce as much oil as the United States.

Fijians Fight Reds

SINGAPORE, Jan. 20 (AP) — Chanting hymns and South Sea Island songs, nearly 800 rough, tough Fijians stepped ashore Saturday to do battle with Malaya's Communists. First battalion of a Fiji regiment handpicked from among 3000 volunteers, they arrived after a 10-day voyage aboard the transport Nasturias.

Johnson Lines Up Coalition Trio; Ministers Double Up

IRAN ACCEPTS AMERICAN AID

Britain Closes Consulates in Iran

TEHRAN, Iran, Jan. 20 (AP) — Premier Mohammed Mossadegh today announced Iran's acceptance of a $24,000,000 American aid project under the United States' program for technical assistance to underdeveloped countries.

Iranian Cabinet approval of a working agreement for the coming year ended more than a month of negotiations marked by Iran's hesitation to accept commitments which might bind her too tightly to the West in the current East-West struggle.

Iran, despite mounting internal troubles arising out of nationalization of oil, has tried to steer a middle course in the divided world.

Britain today closed the doors of her nine consulates and vice-consulates in Iran, in compliance with demands by Premier Mohammed Mossadegh's Government.

Troops Want News From Home

OTTAWA, Jan. 20 (CP)—Defence Minister Claxton said tonight the thing Canada's Korean troops miss most is news from home.

In a CBC broadcast telling about his recent trip to the front, he said Canadians at home can play a big part in meeting that situation.

"If you have a son or brother, sweetheart of friend in Korea," he said, "bundle up the home-town paper or clippings and send them to him every week or send the papers to Brig. (John) Rockingham (the 25th Brigade's commander) and he will see that they are sent to the boys in the foxholes and in the hospitals."

The minister said he found "there were quite a few things that could be improved in the way of speeding up mail and distributing news, radio and films, etc., to bridge the gap of more than 7000 miles separating our men from home."

VICTORIA MAYOR TO RUN FOR LEGISLATURE

VICTORIA, B.C., Jan. 20 (CP)—Mayor Claude Harrison will definitely run for the provincial Legislature at the next election and he would like to see two other members of the city council "go along."

The Mayor said Saturday he felt he could gain certain rights and improvements for Victoria by becoming a member of the Legislature.

He said he may run as an independent candidate.

"I'm not interested in politics as such," he said. "I am interested solely in Victoria and its future."

Just Couldn't Do A Thing About It . . .

BRAZIL, Ind., Jan. 20 (AP) —An unlicensed angler pulled a four-pound black bass out of Fred Price's pond Saturday but he said there wasn't much he could do about it.

It was Price's four-year-old hound dog, Boy. Price says he raids the pond frequently, "diving in and getting them in his teeth."

HON. A. D. TURNBULL
Minister of Health and Welfare, Municipal Affairs and Trade and Industry.

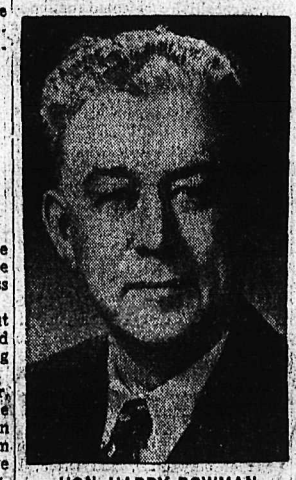

HON. HARRY BOWMAN
Minister of Agriculture, Railways and Fisheries.

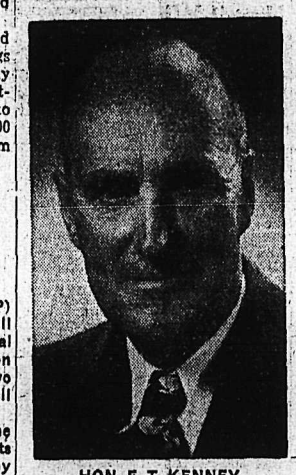

HON. E. T. KENNEY
Minister of Lands and Forests and Public Works.

U. N. ADMITS BRIDGE BOMBING

MUNSAN, Korea, Jan. 21 (Monday) (AP) — The U.N. Command today admitted that four Allied planes last Friday bombed the highway bridge where the Communists had charged a Red truce delegation convoy was attacked.

But the Allies said "it's impossible" that the convoy received hits from the bombing and strafing of the bridge and nearby anti-aircraft positions.

Premier Shares Portfolios Among 7-Man Liberal Cabinet

VICTORIA, B.C., Jan. 20 (CP)—Premier Byron Johnson reshuffled the Provincial Cabinet Saturday to fill the vacancies created Friday by the collapse of the Liberal-Progressive Conservative Coalition.

At the same time, the Premier said the Government will keep the name Coalition although it is made up of only Liberals following the resignation of the four Progressive Conservative Cabinet members.

This move meant that the Government will have the support of three members of the Legislature who are straight Coalitionists, giving the Liberals an over-all majority.

The coalition was formed in 1941. The stresses and strains on it during the last year blew the union apart Friday when Premier asked for the resignation of Finance Minister Herbert Anscomb, Progressive Conservative leader in British Columbia and co-leader of the coalition.

TO OPPOSITION

Mr. Anscomb promptly resigned and so did his three Progressive Conservative cabinet colleagues. Mr. Anscomb announced at the same time that the 11 Progressive Conservative members of the 48-seat legislature would move to the opposition benches.

On Friday this left the Liberals with 23 seats and he combined opposition with 22. The balance of power was held by the three members who were elected after 1941 as straight coalitionists.

These three votes were swung to the Liberals Saturday.

MINES MINISTER

One of the coalitionists, Labor Minister John Cates, showed his acceptance of the Liberal banner by taking on the new portfolio of mines. Another Herbert Welch, member for Comox, said he would support Mr. Johnson and political observers took it for granted the third, B. M. MacIntyre, member for MacKenzie, would follow suit.

This will make the lineup in the legislature: Liberals 26, Progressive Conservative 11, C.C.F. 8, Independent 2, Labor 1.

Premier Johnson assumed the finance portfolio himself.

Agriculture Minister Harry Bowman became Minister of Railways and Fisheries as well.

Health Minister Douglas Turnbull was assigned the jobs of Minister of Municipal Affairs and Minister of Trade and Industry.

Lands Minister E. T. Kenney drew the works portfolio.

two members are Attorney-General Gordon Wismer and Education Minister W. T. Straith.

Mr. Johnson announced that the next session of the legislature, set to start Feb. 19, will open on schedule.

GENERAL ELECTION

A provincial general election was forecast for May or June.

The Premier demanded Mr. Anscomb's resignation because he said the Finance Minister had released details of the new federal-provincial taxation agreement to the public Tuesday before first consulting the cabinet.

VICTORIA, B.C., Jan. 20 (CP) —Here is the personnel of B.C.'s new "stop-gap" seven-man cabinet, with the distribution of folios:

Byron Johnson, premier and minister of Finance.

Gordon Wismer, Attorney-General.

W. T. Straith, minister of Education and provincial secretary.

E. T. Kenney, minister of Lands and Forest and Public Works.

Harry Bowman, minister of Agriculture, Railways and Fisheries.

A. D. Turnbull, minister of Health and Welfare, Muncipal Affairs and Trade and Industry.

John Cates, minister of Labor, and Mines.

Mr. Anscomb said Saturday he released the taxation statement at the same time as Federal Finance Minister Abbott and other provincial finance ministers issued announcements on the subject.

"We agreed there would be no release made of the suggested proposals until the morning of Tuesday, Jan. 15. As a matter of fact, I asked Mr. Abbott to put that in his letter to me and to all the other provincial treasurers so that his wish could be complied with, that the matter would not be released until all the provinces had time to receive his communication."

VICTORIA, B.C., Jan. 20 (CP) —Prospective line-up in the 48-member legislature as the result of Friday's decision by the Conservatives to leave coalition is as follows:

Supporting Premier Johnson's government (26): 23 Liberals, including both the Premier himself and Madame Speaker Nancy Hodges; three coalitionists, Labor and Mines Minister John Cates; H. J. Welch, Comox; and B. M. McIntyre, MacKenzie.

Opposition (22): 11 Conservatives headed by Herbert Anscomb as leader of the opposition; eight C.C.F., headed by Harold Winch; one Labor, Thomas Uphill, Fernie; one Independent, Mrs. Tillie Polston, Point Grey.

This gives Premier Johnson an effective voting majority of three (25-22) since the speaker does not vote.

The shuffle added no new members to the cabinet but simply distributed the portfolios held by the Progressive Conservatives to the old Liberal cabinet members.

It left the government with a seven-man cabinet, one of the smallest in recent B.C. history. The other were required.

St. Laurent Opens Armoury

SAULT STE. MARIE, Ont., Jan. 20 (CP) — Prime Minister St. Laurent, officially opening a million-dollar armoury in this Northern Ontario industrial city, appealed Saturday to young Canadians to join the armed forces. He urged them to "go active" if possible, otherwise to enlist in reserve units.

The armoury, the first built in Canada since the Second World War will be headquarters for military forces guarding the thriving steel-producing community of 32,500 persons and the great ship canal locks through which freighters pass from Lake Superior to Lake Huron.

Buildings and equipment are important in strengthening Canada's defenses, Mr. St. Laurent said. In addition, men—and women, too —

Several Important Questions May Be Settled at Cabinet Meeting

OTTAWA, Jan. 20 (CP) — This may be a week of decision for the Federal Cabinet, though the results of its deliberations may not be immediately announced

The council meets Wednesday and it may deal with several important questions awaiting approval. Some may await further developments or the proper political timing before they can be announced.

One of these questions is who will succeed Viscount Alexander as Governor-General of Canada when he gives up his post here to take up a major Commonwealth job, presumably that of defence minister of the United Kingdom.

Neither the date of his departure — nor the very fact that he is leaving — have been confirmed, but authoritative quarters say he will leave Canada soon.

SUCCESSORS?

Two names were mentioned prominently in speculation as to the successor. One is W. Ross Macdonald of Brantford, Ont., popular Speaker of the House of Commons; the other is Rt. Hon. Vincent Massey, chancellor of the University of Toronto, now in London.

Another decision of major importance to the country will be the date for the opening of the 1952 session of parliament. The best indications are that it will be in late February or early March.

In that same field, the council also likely will give some preliminary thought to the government's legislative program.

A third decision may concern the appointment of a new Lieutenant-Governor for Ontario. The term of the present incumbent, Hon. Ray Lawson, has been extended briefly since it expired last month.

And in This Corner . . .

LITTLETON, Colo., Jan. 20 (AP)—Damages for mental suffering cannot be claimed because your cows have sore feet, Judge Harold H. Davies ruled yesterday.

Gleen and Ada Page charged their neighbor, W. H. Lane, built a "spite" fence along his property, causing them to drive their dairy herd over a longer route to pasture, resulting in loss of milk production, sore feet for the cows and mental anguish for the owners.

Judge Davies threw out the charge, on which they asked $15,000 damages.

SIOUX CITY, Ia., Jan. 20 (AP)—Cleaned out your attic lately?

Dr. and Mrs. Frank G. Valiquette were doing just that at the home of Dr. Valiquette's mother, who died last April.

They had thrown several old boxes taken from the attic onto a fire when Dr. Valiquette noticed that one of the boxes was not empty. He looked inside and saw a $100 bill

A further check disclosed that the box contained $13,000, all in $100 bills.

NORWICH, Ont., Jan. 20 (CP)—Village Clerk A. L. Bushel, working on village council's request to wind up collection of 1951 taxes in a hurry, began to read a list of tax delinquents supplied by Tax Collector Charles Bates.

He paused and turned red.

"My gosh," he exclaimed, "I would have sworn those were paid."

Then, abashedly, he read: "A. L. Bushell, $96.60." A little further on, he read: "Charles Bates, $62.62."

Members of council laughed and ordered the clerk to instruct the tax collector to press for immediate payment.

I DIDN'T LIKE THE TITLE EITHER!

Twentieth Century-Fox made a very funny burlesque about cowboys and Indians, a travelling salesman and a gorgeous, gun-crazy, guy-crazy gal--but it's called "A TICKET TO TOMAHAWK"--and nobody knows what it means! So, I'm calling it

The Sheriff's Daughter

TECHNICOLOR

After you see it, tell me which title you like best!

The Manager

DAN DAILEY • ANNE BAXTER in "THE SHERIFF'S DAUGHTER" w/ "A Ticket To Tomahawk" • TECHNICOLOR with RORY CALHOUN

Second Ace Hit:

George Montgomery — Paula Corday

"THE SWORD OF MONTE CRISTO"

Her Sword—Her Lips — Her Heart brought all France to her feet.

Tonight Thru' Wed.

CIVIC

A FAMOUS PLAYERS THEATRE

Shows at 7:00-8:30

NEW WESTMINSTER, B. C., Jan. 20 (CP) —New Westminster Royals potected their first place position in the Pacific Coast Hockey League Saturday night by blanking Vancouver Canucks 5-0.

SAFE MOVING is a SCIENCE!

Let our trained, courteous, professional movers "take the load off your mind!" Your finest furniture, dishes and other possessions will be scientifically packed and handled with the utmost care. Phone for estimate.

West Transfer Co.

Phone 33

719 Baker St. Nelson, B.C.

North American VAN LINES, Inc.

BOATHOUSE LOOT LOCATED

Investigations by Nelson City Police will lead to several further charges being laid against two of four youths charged last week by R.C.M.P. with theft of sporting equipment from North Shore Summer homes.

Chief Robert Harshaw said several boat houses at the Kootenay Launch Club had been looted and the cache found in possession of the juveniles.

Meanwhile, R.C.M.P. together with Nelson City Police continue investigations and identifications of goods recovered. It is not yet known how many were involved in the late Summer series of thefts in Nelson and District. Earlier, about $500 worth of goods, allegedly stolen from Summer homes, was recovered.

CANADIAN BONDS

DOMINION OF CANADA				
VL 3	3	1956	99.65	100.40
VL 5	3	1959	96.25	97.75
VL 7	3	1962	95.25	96.25
PROVINCIAL SECURITIES				
B.C.	3	1960	90.50	94.50
B.C.	3	1969	86	89.50

NO DAMAGE IN FIRE

Nelson Fire Department was called to a chimney fire at 309 Houston Street Sunday evening on a 22-minute run.

The call came at 5:20 p.m. and no damage was reported. Jack Hamson is owner of the house.

MERCS WIN 7-0

MANNHEIM, Germany, Jan. 20 (Reuters) — Edmonton Mercurys, Canada's flashy olympic hockey team, won their fifth straight game in Western Germany tonight by swamping a selected German team 7-0.

FOR SIMPLE SORE THROAT YOU CAN'T BEAT BUCKLEY'S MIXTURE

NOTICE

COMMENCING JANUARY 20, the Fairview route over Hospital Hill will be discontinued during the Winter months owing to snow conditions.

The bus will run down High Street to Nelson Avenue, along to Gordon Road up to Fifth Street, along to Behnsen Street, down Behnsen to Front Street, and proceed on regular route. The bus stop on Fifth and Gordon Road has been changed to Fourth and Gordon Road.

Transportation Superintendent
A. C. Hall

FLYERS LACE SAGGING TRAIL TEAM 10-3

SPOKANE, Jan. 20 (AP)—Spokane Flyers smeared Trail Smoke Eaters 10-3 here tonight to lengthen their Western International Hockey League.

Spokane took over first place in the W.I.H.L. Saturday by setting the Smokies back 5-2.

Red Tilson and Nick Mandryk led the Flyer assault with two goals apiece.

SUMMARY

First period—1, Spokane, Mandryk (Tilson) 1:55; 2, Spokane, Mandryk (MacPherson) 7:08; 3, Trail, Cook (Kromm) 13:15; 4, Trail, Shabaga (Cook) 18:05.

Penalties—none.

Second period—5, Spokane, McNally 8:57; 6, Trail, Staley 13:44; 7, Spokane, Nadeau (Scott) 14:58; 8, Spokane, Rozzini, 16:23; 9, Spokane, Scott (McNally) 19:35.

Penalties—Rypien (major), Rozzini (major), McBride (misconduct), Kotanen.

Third period—10, Spokane, Carrigan 5:55; 11, Spokane, Toole, Carrigan, Luke) 6:11; 12, Spokane, Tilson (MacAuley) 14:24; 13, Spokane, Tilson (Mandryk, MacAuley) 18:34.

Penalties—Sofiak, Sinclair, Nadeau.

Stops—Bentley 20, Sofiak 20.

J. H. Nacollis Dies In Hospital

John Harold Nancollis, 56., of Willow Point, died at Kootenay Lake General Hospital after a lengthy illness.

Born in Liverpool, England, he came to Willow Point in 1945. He was employed by the Canadian Pacific teamship Co. in England, and in the Orient from 1920. Until 1941, Mr. Nancollis represented that company in Japan and when war broke out, he was interned in the Phillipines until repatriated to Canada in 1943. He retired in 1946 because of ill health.

Besides his wife Muriel, he is survived by one daughter, Mrs. C. F. Rutherglen and two grandsons of Rossland.

New Sex Hormone May Double Lamb Crop

KALAMAZOO, Mich., Jan. 20 (AP) — A new sex hormone to make animals fertile and more productive was announced today by the Upjohn Company. the hormone is ECP, meaning Estradiol Cyclopentylpropionate. It might help double the lamb crop, by making ewes have lambs twice a year instead of only once, said Dr. J. L. Davidson, head of the firm's department of Veterinary Medicine.

Hamil Winze Down 16 Feet

A winze is being sunk on the "B" vein of the silver-lead-zinc mine of Hamil Silver-Lead Mines Ltd., Argenta. Now down 16 feet, the winze is being sunk on the footwall of the vein at an incline of about 75 degrees. It will be extended to a vertical depth of 100 feet after which sump will be cut and 100 feet of lateral development will be done on the vein.

150 Plunge in Path Of Speeding Train

BURY, England, Jan. 20 (AP) — A crowded railroad overpass footbridge collapsed Saturday and plunged 150 football fans 25 feet onto the tracks in the path of a speeding express train. The train was flagged down just in time to avoid running down helpless victims sprawled over the right of way. More than 120 were injured by the drop and 50 had to be taken to hospital.

Loggers Reelect Most Of 12-Man Executive

VANCOUVER, Jan. 19 (CP) — All but two of the 12-man executive of the B.C. Truck Loggers Association were re-elected to office at the closing session of their convention.

Re-elected were: J. W. Balkie, Campbell River, president; Don MacKenzie, Vancouver, vice-president; T. T. Novis, Vancouver, secretary.

Col. Dobbie, First War Veteran Dies

VICTORIA, B.C., Jan. 20 (CP) — Col. Wallace Hugh Dobbie, D.S.O., 60, died in veterans' hospital here Friday.

Col. Dobbie commanded a heavy artillery battery during the First World War and between wars served with the Royal Canadian Artillery at Halifax, Kingston, Ont., and nearby Esquimalt. He commanded the garrison at Sydney, N.S., from 1939 to 1945.

Funeral services will be held at Christ Church Cathedral here on Tuesday.

Victoria Youth Dies

VICTORIA, B.C., Jan. 20 (CP) — George Blackstock, 18, son of Victoria Police Chief John Blackstock, died in hospital today after being hit on the head by a falling pole Thursday.

The youth was riding his bicycle when the accident occurred. An old pole which was being replaced with a new one by B.C. Telephone Company linemen fell and struck him.

A brain injury was the apparent cause of death.

Being refitted to become a floating broadcasting station is this U.S. Navy cargo ship. The ship will have some of the most powerful broadcasting apparatus in the world and will voyage in waters close to iron curtain countries broadcasting "Voice of America" programs. At present most of their programs never reach listeners because of the jamming to their frequencies done by Russian radio network. —Central Press Canadian.

"Must Be Wary Claims to Bible Interpretation"

Contnuing a series of sermons on the "Privileges of a Protestant," Rev. Allan Dixon, Sunday spoke about "The Open Bible" as one of these privileges. He suggested to a Trinity Church organization that too often the Protestant neglected his privilege by leaving his Bible closed.

He referred to "the contention of the Roman Catholic Church", that the Bible was a "Catholic Book,", which suggested that it belonged exclusively to he Catholic Church because it was preserved through the Dark Ages by the Medieval Church and that the Catholic Church claimed an exclusive right of interpretation.

One Catholic authority was quoted as saying that just as in civil law and criminal law a Supreme Court was necessary, so in the realm of spiritual things the Catholic Church and its hierarchy was the Supreme Court alone capable of dispensing the truths of the Bible.

The speaker declared his idea was indentical with the powers claimed by the Pharisees of Jesus' day, and their Supreme Court which was called the Sanhedrin, and which was responsible for the Crucifixion of Jesus, the Son of God. Thus "we must be wary today of such powers being held so exclusively by small minorities in either state or church circles, because whatever be the claims of individuals to supernatural powers and infallibility, history has shown all such to be liable to human temptation and spiritual frailty."

In a more positive vein, Mr. Dixon gave an outline of the varied contents of the Bible, speaking of its history, its poetry, its prophecy, revelation and theology. He used as his text the words of Jesus: "Search the Scriptures, for in them ye think ye have eternal life, and they tell of Me."

False Alarm . . .

ALEXANDRIA, Egypt, Jan. 20 (Reuters) — What was first thought to be the explosion of bombs in two Alexandria theatres Saturday was later found to have been fire-crackers.

Bomb-minded Egyptians at first thought the explosions in the lavatories of the theatres were hand grenades. Police said there was no damage from what they described as "minor affairs."

Former Newsman Dies

REGINA, Jan. 20 (CP) — R. J. (Bob) Priestly, former radio and newspaper man of Winnipeg and Regina, died recently in hospital at Victoria. Reports received here said Mr. Priestly had been in ill health for several years. He had been residing with a sister at Nanaimo, B.C.

Nelson Man Charged With Theft at Trail

Erling Manuel Johnson of Nelson pleaded guilty to a charge of theft before Magistrate Parker Williams in Trail Provincial Court Saturday.

Johnson is charged with theft of a fur coat from a cloak room at the Trail Masonic Hall, Friday night during a Co-Ed dance.

He was remanded pending completion of investigation by R.C.M.P.

Missionary Tells Of Escape From China, Life There

Rev. Joel S. Johnson, over 40 years a missionary in China and at present representative of Covenant Foreign Missions Board of Western United States and Western Canada, spoke at a rally at Evangelical Mission Covenant Church of Nelson Friday evening. About 50 members were present.

Mr. Johnson told of his experiences in China and related how he was driven out almost three years ago by the Communists. He sat for three days in a snow storm and cold weather, he said, on the banks of the Yangtse River waiting for a steamer which was taking Nationalists troops out to pick him up. Mr. Johnson said the Communists were at first friendly, but they later began to dictate what could be preached. At present missionaries are allowed to say as much as they desire as long as they preach Christ was a Communist.

However, Mr. Johnson stated that he was much encouraged in the hope that something would be done for China as a result of Prime Minister Churchill's visit to Washington, D.C.

Mr. Johnson has had correspondence with the White House and several senators and acts as a consultant on Chinese affairs with Washington.

TWICE CHASED BY REDS

When Mr. Johnson was driven from China nearly three years ago it was not the first time. In 1927 he was driven away by a local Communist drive only to return in 1930.

He has been touring Western United States and Western Canada for the past two months telling of his experience and as a representative of the Mission Board. He came to Nelson from Spokane on Friday and was in Erickson Mission Covenant Church Sunday from where he plans to visit Montana.

TO START PRICES CHECK

OTTAWA, Jan. 20 (CP) — The Combines Investigation Commission plans next month to start a country-wide check of retail prices on brand-name goods to determine the reaction to the new law prohibiting resale price maintenance.

Kinnaird Shuttlers Dominate Trail District Junior Tourney

TRAIL, B.C., Jan. 20 — Joyce Swihart and Allan Jacobson, of Kinnaird, won top honors in the Trail and district badminton tournament which concluded on Sunday with the presentation of the various trophies, by S. Muirhead, vice-president of the club. Winners of the 16 and 14 year classes will receive medallions or crests in the near future.

Mr. Muirhead lauded officials for their handling of the tournament and said that the calibre of play had improved "a great deal" over former years. He said he hoped that they would keep up the good work and carry off a good share of the silverware in the West Kootenay tournament to be held during Feb. 22-23-24 in Castlegar.

A complete list of winers follows:

Girls under 14 singles:

C. Gil ldefeated M. Wetmor 11-1, 11-9.

Boys singles under 14:

J. Balleny beat C. Sookachoof 15-12, 15-9.

Girls doubles under 14:

C. Gill and M. Salter beat I. Hanna and L. Hanson—default.

Boys doubles under 14:

A. Evans and P. Sookachoff beat W. Eldridge and C. Sookachoff 17-16, 15-17, 18-14.

Mixed doubles under 14:

M. Salter and J. Balleny defeated B. Salter and J. Barron 15-1, 15-8.

Girls singles under 16:

D. Muirhead beat J. Schiavon 11-4, 11-4.

Boys singles under 16:

C. Randall beat B. Creighton 15-9, 15-2.

Girls doubles under 16:

D. Muirhead and J. Schiavon beat C. Gill and M. Salter 15-5, 15-8.

Boys doubles under 16:

B. Irvine and C. Randall beat J Balleny and D. Perry 16-15, 15-5.

Mixed doubles under 16:

D. Muirhead and B. Creighton beat J. Schiavon and J. Collinson 15-3, 15-13.

Girls singles under 18:

J. Swihart beat E. Marshall 11-6, 11-1.

Boys singles under 18:

A. Jacobson beat J. Marshall 15-10, 15-7.

Girls doubles under 18:

J. Swihart and E. Marshall beat J. Schiavon and C. Sorenson 15-4, 15-5.

Boys doubles under 18:

J. Marshall and A. Jacobson beat L. Kuryluk and G. Reed 13-18, 15-5, 18-13.

Mixed doubles under 18:

J. Swihart and J. Marshall beat D. Muirhead and A. Jacobson 3-15, 15-10, 15-10.

STOPS HEADACHE FAST ASPIRIN

Jaycees to Urge Broader Nelson Borders

The Nelson Junior Chamber of Commerce would like to see more new homes being built in Nelson.

At their Friday evening meeting a sub-committee of the civic affairs committee was appointed to make a survey on the development of new properties and the inclusion of outside areas into the city limits.

With such an urgent need for new homes in Nelson, the Jaycees intend to discover the reasons why such a situation has arisen and what can be done to stimulate the building of more moderately-priced homes.

Youth Sleighs Into Moving Truck

A Fairview youngster miraculously escaped injury when he slid into the rear wheels of a moving truck on Nelson Avenue.

Sleigh-riding down Davies Street, Gary Peerless of 720 Davies, scooted onto Nelson Avenue into the rear of a truck Sunday afternoon

Although no signs prohibiting sleigh-riding have been erected in that area, City Police warn parents to keep children from sleighing on streets.

The Weather

St. Johns	20	31	nil
Halifax	12	41	.04
Montreal	30	40	.28
Ottawa	25	36	.25
Toronto	25	37	.66
Winnipeg	-23	- 6	nil
Regina	-31	0	.01
Saskatoon	-25	-10	.02
Medicine Hat	-17	- 8	tr.
Lethbridge	-14	-10	.02
Calgary	-22	-15	.05
Edmonton	-26	-18	.05
Penticton	28	35	.33
Vancouver	38	42	.24
Victoria	36	41	.01
Kimberley	21	30	.23
Crescent Valley	24	35	.40
Prince Rupert	26	32	nil
Spokane	28	36	.09

MASON, Mich., Jan. 20 (AP) — Thieves who broke into Charley barn apparently were planning fo a big night and also the mornin after. They took 24 cases of beer an 12 boxes of aspirin.

Wanted

Will pay a $25 REWARD for anyone finding me a suitable 2-bedroom house to rent.

PHONE 1067-Y

WIN

on

Ogilvie Reminder Time

MONDAY, WEDNESDAY, FRIDAY

12:55 P.M. — CKLN

"MODERATION IN ALL THINGS IS THE BEST OF RULES"

PLAUTUS

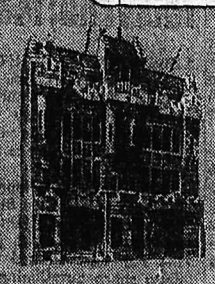

THE HOUSE OF SEAGRAM

MEN WHO THINK OF TOMORROW PRACTICE MODERATION TODAY

This advertisement is not published or displayed by the Liquor Control Board or by the Government of British Columbia.

THE PAGE

that is read most thoroughly by young and old alike, every one a prospective buyer or seller of everything from a 10-ton truck to a tricycle, from a houseful of furniture to a tea set, or a herd of cattle to a pair of budgies!

YOU'LL FIND IT IN THE CLASSIFIED PAGES OF THE

Nelson Daily News

PHONE 144 FOR CLASSIFIED SERVICE

FOR
CHILDREN'S SHOES
Extreme care will be given in each fitting.
Be assured of satisfaction.
THE SHOE CENTRE
Phone 895 553 Baker St.

Cars Hindering Snow Removal Towed Off Roads

Nelson tow trucks were busy over the weekend.

City Police have been forced to take a hand in aiding the B.C. Department of Public Works with snow removal from Nelson streets. Although signs prohibiting parking appear on every corner where snow removal is in progress, motorists have parked their car and trucks in the area. Some cars, it was reported, were moved from under the "no parking" signs.

These vehicles, parked along the arterial provincial highway, Silica Street and Hall Mines Road, were removed by tow trucks to garages. Owners will have to pay moving and storage charges.

82 Inches Snow For Trail Outpaces Five Past Years

TRAIL, B.C. — Trail's snowfall to date is eight inches more than in the entire Winter of 1947-48 and 16.7 inches more than the Fall to the same date last Winter. According to the Cominco meter shop, Trail had 82.5 inches to Jan. 19 this Winter, the heaviest in the last five years. Relative figure for the last five years follow with the total to Jan. 19 in the first column and the seaosnal total in the next:

1946-47	53.2	74.2
1947-48	47.9	81.3
1948-49	70.5	121.3
1949-50	68.5	121.0
1950-51	65.8	141.6
1951-52	82.5	?

Users Helped by Power Reduction

CRANBROOK, B.C.—City Electrical Superintendent G. W. Burch reports for the Electrical Department an all-time peak for 1951 in electricity consumption at 5,812,600 kilowatt hours, up eight per cent over the previous year. Net gain of 71 active meters was reported for the year.

Power cost to the city of approximately $3000 a year was effected through the new city sub-station connection with East Kootenay Power Company, and consumers of over 300 kilowatts monthly benefitted subtantially with reduction of the rate for the additional consumption from three to one cent.

Large volume of extensions, and replacement of 108 poles was reported along with renewal of 640 street lights. Lightning blew five transformers during the year. Ninety-nine electrical thaws of water services were required.

"Would Not Take $1,000
For What Emerald Oil Has Done for Me" Writes Florida Lady
"The Eczema on my hips is entirely gone," writes Mrs. R. S. R., Kissimmee, Florida. "I would not take one thousand dollars for what Emerald Oil has done for me. Will never be without it and will cheerfully recommend it to anyone suffering with Eczema."
MOONE'S EMERALD OIL just has to be good. If a bad skin condition troubles you, don't hesitate or worry any longer—just get a small bottle of MOONE'S EMERALD OIL and prove for yourself how good it is. On sale wherever drugs are sold.

PHONE 144 FOR CLASSIFIED
CLASSIFIED ADS GET RESULTS

Rossland-Trail PC's to Call Nominating Meet

TRAIL, B. C.—E. B. Scott, president of the Rossland-Trail Progressive Conservative Association, said here on the weekend that his organization expects to set a date early this week for a nominating convention to name a party candidate for the next provincial general election.

Several Conservative supporters expressed the opinion that Hon. A. D. Turnbull should not continue as a Cabinet minister in a straight Liberal Government when he was elected with the support of both Liberals and Conservatives.

However, one Conservative official disagreed. He said Mr. Turnbull had been recognized as a Liberal before his nomination and that as there is no Coalition party the minister was justified in considering himself a Liberal Member of the Legislature.

F. H. B. Dewdney, provincial president of the Young Progressive Conservatives, said the sudden dissolution of Coalition was surprising but perhaps planned. Continuance of Coalition, long after its need and purpose had passed, left a weak Socialist party as the only opposition.

Teachers Ready To Arbitrate

CRANBROK, B. C. — Arbitration proceedings will start shortly in the current disagreement between the Cranbrook local of the B. C. Teachers Federation and the Cranbrook District School Board concerning a new salary contract. The local has named R. J. McMaster of Vancouver as its representative, and the Board has named Mrs. F. B. Miles of Cranbrook. These two will name the conciliator.

Details of the disagreement have not yet been made public. The local served notice to the School Board October 30 of termination of the agreement which went into effect January 1 ,1951 and outlined their demands. Counter-offer by the School Board was rejected and when no agreement appeared likely application was made and granted for a conciliator.

School Board budget for teachers salaries in 1951 was $147,185, compared with $116,668 the previous year.

SERVICES HELD FOR GEORGE ADAM

KIMBERLEY, B.C. — The Canadian Legion Branch sponsored funeral services here Friday for a member, George Adam whose death occurred at McDougall Hospital after a long illness.

He was born 45 years ago at Lockgelly, Scotland, and came to Canada in 1928 to settle at Edmonton. He enlisted there for service in the Second World War and after demobilization came here in 1947 where he was employed at the Sullivan mine until his illness. He was a well-known member of the Kimberley Pipe Band.

Surviving him are his wife and three sons, Robert, Donald and Gordon in Kimberley, a daughter, Mary in Edmonton, his father, six brothers and there sisters in Scotland.

"LIFE" SUBJECT OF LESSON-SERMON

Life uninterrupted and unending is attainable through the spiritual understanding of God and man's relationship to Him. This was the theme of the Lesson-Sermon in all Churches of Christ, Scientist Sunday, the subject of which was "Life."

The Golden Text was: "Understanding is a wellspring of life unto him that hath it." —Proverbs 16:22

The Lesson-Sermon included the following passage from the Bible: "Take fast hold of instruction; let her not go: keep her; for she is thy life." —Proverbs 4:13

Among the selection from the Christian Science textbook, "Science and Health With Key to the Scriptures" by Mary Baker Eddy was the following: "The understanding that Life is God, Spirit, lenghtens our days by strengthening our trust in the deathless reality of Life, its almightiness and immortality."

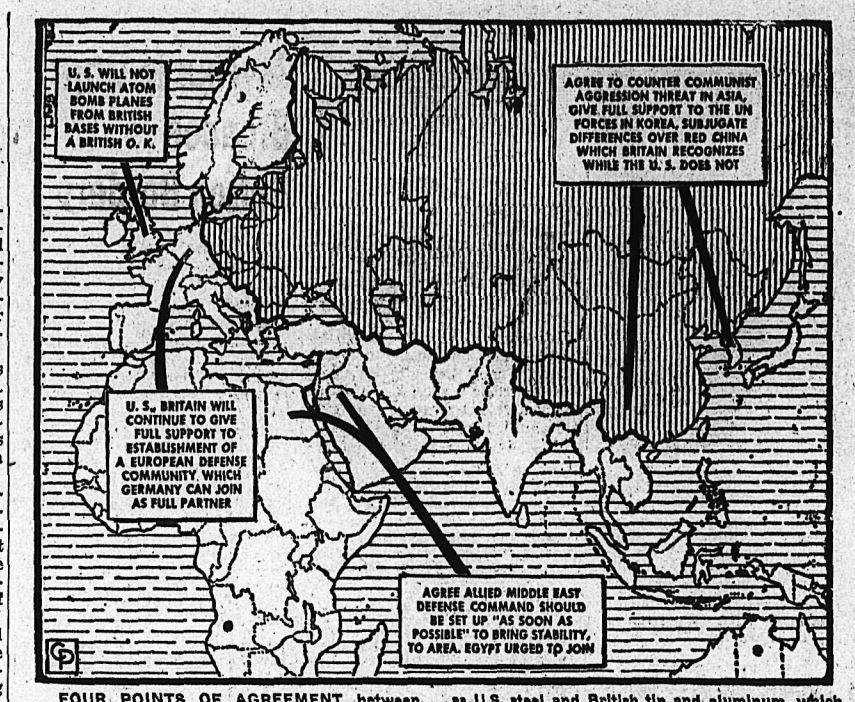

FOUR POINTS OF AGREEMENT between President Truman and British Prime Minister Winston Churchill, resulting from their Washington talks, are indicated on map above. They also agreed on mutual sharing of vital materials such as U.S. steel and British tin and aluminum, which the United States needs. U.S. Congress has demanded that President Truman make public any agreement with Churchill arrived at during the visit to Washington.—Central Press Canadian.

The odds against a triplet birth in cattle are 30,000,000 to one, which makes these Holstein calves, shown with Evelyn Law, something special. They were born on the farm of Thomas Connell at Schomberg, Ont.—Central Press Canadian.

This Is Makeup of New B. C. Assembly

These are the elected members, with their party affiliations, who make up British Columbia's Legislative Assembly:

Government

Liberals:

Angus MacLean (Cariboo); Thomas King (Columbia); Andrew Mowatt Whisker (Cowichan-Newcastle), Hon. Henry Robson Bowman (Fort George), Sydney John Smith (Kamloops), Maurice Patrick Finnerty (Similkameen), E. T. Kenney (Skeena), I. G. Gould (Vancouver-Burrard), Hon. G. S. Wismer (Vancouver-Center), D. J. Proudfoot (Victoria City), Hon. W. T. Straith, K.C. (Victoria City), G. S. Pearson (Nanaimo and Islands), Walter Hendricks (Nelson-Creston), Hon. B. T. Johnson (New Westminster), C. W. Morrow (North Okanagan.

Robert Cecil Steele (Omineca), Glen Everton Braden (Peace River), John Duncan McRae ,Prince Rupert), A. J. R. Ash (Salmon Arm), J. J. Gillis, M.D., C.M. (Yale), Hon. Alexander D. Turnbull (Rossland-Trail), James Mowatt (Alberni), Hon. Mrs. Nancy Hodges (Victoria City).

Coalitionists:

H. J. Welch (Comox), Hon. J. H. Cates (North Vancouver), Arvid Walderman Lundell (Revelstoke). Walderman Lundell (Revelstoke), Battleman Milton MacIntyre (Mackenzie).

Opposition

Progressive-Conservatives:

Hon. Leslie Harvey Eyres (Chilliwack), Hon. R. C. MacDonald (Dewdney), D. C. Brown (Vancouver-Burrard), A. J. McDonell (Vancouver Center), A. R. MacDougall (Vancouver-Point Grey), Leigh Stevenson (Vancouver-Point Grey), Hon. E. C. Carson (Lillooet), Hon. Herbert Anscomb (Oak Bay), A. B. Ritchie (Saanich), H. C. Campbell (Hope-Delta).

Labor:

Thomas Uphill.

INDEPENDENTS:

Mrs. Tilly Jean Rolston (Vancouver-Point Grey).

Social Credit:

W. A. C. Bennett (South Okanagan).

C.C.F.:

Frank Arthur Calder (Atlin), Ernest Edward Winch (Burnaby), Leo Thomas Nimsick (Cranbrook), Rupert Williams Haggen (Grand Forks and Greenwood), Randolph Harding (Kaslo-Slocan), James Arthur Turner (Vancouver-East), Harold Edward Winch (Vancouver-East).

Pitt President Rossland Legion

ROSSLAND, B. C.—Cecil Pitt was elected to the ppresidency of the Rossland branch No. 14 of the Canadian Legion at their annual meeting.

Other officers elected were Don Cameron, first vice-president Gerry Long, second vice-president, Don Camozzi, secretary, Bud Piper, treasurer; Al McNab, sergeant-at-arms; J. C Urquhart, Ted Molyneux and Bud Piper, trustees; and Ross Jackson, Art Sdao, Joe Bielli, Ernie Carkner, Carl Seefeldt and Joe Campbell, as members of the executive.

At the same meeting Mrs. William Gresley-Jones was again elected president of the Ladies' Auxiliary to the Legion, while Mrs. William Martin will serve as frist vice-president; Mrs. Lewis, second vice-president; Mrs. Jack Phillips, sergeant-at-arms; Mrs. Gladys Yarmoluk, treasurer; Mrs. Phil Bateman Mrs. Bob Richardson and Mrs. Jack Cox members of the executive.

Retiring President Stanley Wilson, assisted by first vice-president W. O. Jones, Secretary Don Mamozzi and the 1952 sergeant-at-arms Al McNab, conducted the joint installation ceremony.

Cranbrook Shuffle Club Plans Tournament

CRANBROOK, B.C., Jan. 20 — With badminton interest approaching its former peak rapidly in Cranbrook, the Badminton Club has undertaken to sponsor a city tournament which will be played March 2, first in several years.

With limited playing facilities, this club has been forced to close its membership at 67 since no more players can be accommodated.

Entries from the four other city clubs qualify for play including the United Church Club, the Ladies' Afternoon Club, the Armories and the High School and the event will be completed in one day at the Mount Baker Junior-Senior High School. Miss Margaret Bridges is accepting entries.

She is also secretary for the East Kootenay Tournament March 22 and 23 in which about 200 entries are expected for the nine events for which supporting prizes are now being canvassed.

On the opening day all five courts at the school will be used, but on the second day getting toward finals only the two courts in the school auditorium will be in play.

Question Box for Parents Idea

CASTLEGAR, B.C.—Plans for a concert were made when the executive of the Stanley Humphries P.T.A. met at the High School.

Mrs. G. Martini, convener pro tem of the Ways and Means Committee, is in charge of the arrangements, further details of which will be worked out at the general meeting.

It is expected that R. Cail, the student counselor, will address the next general meeting on the subject of students problems.

A "Question Box for Parents" suggestion was approved by the members.

Tentative plans were made for a panel discussion during education week.

Members present included: Mrs. R. Marshall, President; Mrs. D. Campbell, Mrs. L. Guinerud, Mrs. G. Martini, Mrs. Joe Killough, Mr. J. A. Thomas, J. A. Charters, J. Buhr and B. Cherrington.

Kimberley Woman Is Laid to Rest

KIMBERLEY, B.C. — Rev. D. G. M. Herron officiated at funeral services Thursday for Mrs. Matilda Tea Voce who died at the age of 52 years after a lengthy illness.

She was born Matilda Tea in Norway and came to Canada with her parents when she was a small girl. The family lived at Sheho, Sask., for many years. In 1945 she came here. Surviving her are her mother, Mrs. M. Aason of Nanaimo, a daughter, Mrs. Anne Fushtey of Sheho, and a brother Martin Aason of Nanaimo.

PHONE 144 FOR CLASSIFIED
CLASSIFIED ADS GET RESULTS

Close Check on Cominform Diplomats

BELGRADE, Jan. 20 (Reuters)—Marshal Tito's secret political police shadow cominform-country diplomats whenever they emerge from their embassies or legations.

This is partly as a reprisal because Yugoslav diplomats are closely shadowed in Russia and the satellite comniform countries, and partly for genuine security reasons.

American-made cars with plain clothes detectives inside lurk day and night at strategic points in the vicinity of the Cominform embassies and legations, always ready to follow any vehicle which emerges.

The Yugoslavs allege that shortly after Tito's break with Stalin, the role of the Cominform diplomats in this country changed abruptly to outright espionage and subversion.

The various Cominform missions, co-ordinated apparently from a single centre, Moscow, began to print and distribute subversive literature calling on the people to revolt against the Tito regime and to organize espionage networks and escape channels over the border into their own countries.

The Yugoslavs took countermeasures when they could by expelling diplomats caught in the act, or by arresting their contacts and thus giving the diplomats no choice but to leave for fear of exposure at a trial.

Some diplomats were also expelled as a reprisal for similar expulsion of Yugoslav diplomats in Cominform countries.

This has wrought havoc among East European diplomats in Belgrade. Not a single one of the missions has a minister or an ambassador. The Albanian legation has been closed down.

Miss Semenzin Receives Rotary Courtesy Award

KIMBERLEY, B.C. — Miss Catherine Semenzin received a $25 award and her employing store certificate for window display in the Rotary Club's December contest to discover the most efficient and courteous store clerk in Kimberley.

Miss Semenzin is employed by Kimberley Pharmacy.

A secret committee through the year's busiest shopping month kept tabs on store employees through the month in the contest which was aimed at better relations between store personnel and shoppers. Miss Semenzin received her award at a recent Rotary luncheon.

J. Moleski Heads Kimberley K. P.'s

KIMBERLEY, B.C. — Joseph Moleski has been installed to head North Star Lodge No. 56, Knights of Pythias here with D. S. Corrie his deputy, George Williams prelate, Arthur Nichol and Ralph Bastedo secretaries, P. J. McKim treasurer, and other officers are Clifford Leonhardt, Philip Olson, Lewis Beduz and Claude Simpson.

Pythian Sisters Temple No. 27 installed its officers at the same time with Mrs. Sadie McKay most excellent chief, Mrs. Pauline Birrell and Mrs. Beatrice Simpson senior and junior sisters, Mrs. Willa McClure manager, Mrs. Margaret Chappel secretary, Mrs. Ethel Bureau treasurer, and other officers are Mrs. Jane Leonhardt, Mrs. Margaret Thomason and Mrs. Catherine Austin, with Mrs. Edith Helland past chief.

Jack Morrison installed the Knights' officers and Mrs. Florence Solthorpe the Sisters' officers.

German National Anthem Out for Winter Olympics

BERLIN (AP) — Germany's first Winter Olympics team since the war is short some equipment, officials say. It lacks a tune.

The problem is complicated enough to be on the political level. Top German authorities of the Federal Republic in Bonn have been discussing it.

The issue arises because each country will be greeted at the opening of the Games in Oslo, Norway, in mid-February with its national anthem.

The only national anthem Germany has had for decades was "Deutschland Euber Alles" (Germany Above All).

The Norwegians, who are unlikely to forget quisling and the Nazi occupation, have little enthusiasm for either playing or hearing any tune that reminds them of it.

Once forbidden by the Allies, the old anthem was revived in the last year or so without much opposition because the first verse with its unattractive words was replaced with the third stanza which did not boast of any German superiority.

The Germans, anxious to be correct, asked the Norwegians for advice. The Norwegians replied that it was a German problem and that's where it stands now.

9 OF 10 ROSSLAND CHILDREN USE LIBRARY

TRAIL, B. C.—Reelection of B. T. Coon as chairman, and directors Gordon Ellison and A. Brooks, marked the annual meeting of the Rossland Public Library Association.

Mr. Coon said about 90 per cent of the children in Rossland used the library, and that junior membership which had been 770 in 1950 had mounted to 980 in 1951. He said the Association was proud of the number of children using the library.

C. Bacon, treasurer, reported receipts totalled $3046.52, while disbursements were $2111.40, some $942.85 of which went toward the purchasing of new books.

Eugene Tobler Dies at Salmo

Eugene Tobler, 49, of Salmo died suddenly Saturday.

Born in Stalingrad, Russia, he came to Canada 47 years ago.

He resided in Penticton prior to moving to Nelson and for the past four and a half years had lived in Salmo where he was employed by Canadian Exploration Company.

He is survived by his wife, five daughters, Rose, Jeannette, Leona, Fay and Irene; and one son Bary, all at home.

Four brothers, Fred, Chris, Jake and Charles, and two sisters, Mrs. Lydia Radomskie and Rose reside in Alberta.

Funeral services will be held Wednesday at Salmo and interment will be in Nelson Memorial Park.

Broadhurst Heads Health Board

TRAIL, B. C.—E. B. Broadhurst, was reelected chairman of the Union Board of Health. Other members of the board are Bert Cherrington of Castlegar; Mrs. Walter Jacobson of Castlegar; E. V. McGauley of Rossland; Dr. L. S. Anderson of Trail; Miss Margaret Cammaert of Trail; Carlo Martin of Trail; O. H. Nelson of Tadanac; and Mr. Leighton of Kinnaird.

The board decided to hold monthly meetings instead of the customary quarterly meetings. Mr. Broadhurst felt that they could then deal with current problems with greater facility.

Unsanitary sewage disposal in the area between Beaver Bend and Warfield and the possibility of river pollution by the Celgar plants at Castlegar are the problems being dealt with at present.

EAST TRAIL MOTORS INCORPORATES

B. C. Gazette notice is given that East Trail Motors Limited, has incorporated under the Companies Act.

The company's authorized capital is $25,000 and its registered office is 1412 Bay Avenue, Trail. It will buy, sell and deal in new and second-hand motor vehicles, operate repair shops, sell gas, lubricants and all other materials necessary for the maintenance and operation of motor vehicles.

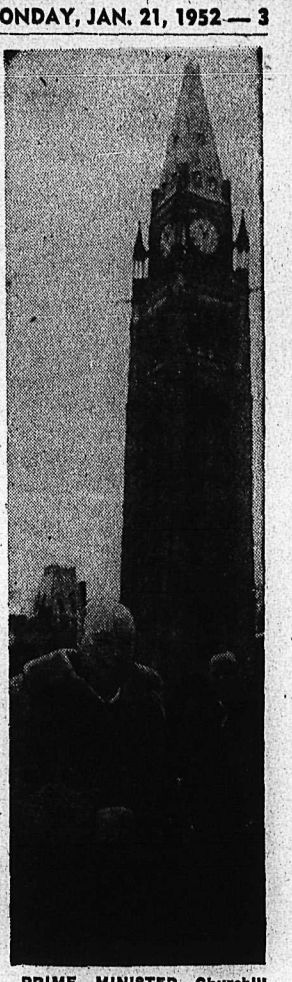

PRIME MINISTER Churchill has the tower of the House of Parliament as a backdrop in this photo. Most of his time in Ottawa was spent resting or in private talks with Canadian cabinet ministers.—Central Press Canadian.

YALE FINDS NEW ORE LENS

The Northern end of the 2450 level stope at Yale lead and zinc mine, reported several weeks ago to be pinching out 40 feet above the sill, has encountered another ore lens at a slightly higher elevation, H. D. Forman, manager reports. The 2300 North and South stopes continue in good grade ore over widths of seven to nine feet with stope samples averaging 7.4 per cent lead and 1.9 per cent zinc.

In the N14 A and B raises on the 2150-foot level an advance of 20 feet was recorded during the week ended January 6 and the most northerly had a six-inch band of fair lead ore coming in along the foot wall. Ten feet was advanced in the N 13 raise to the South, with the face continuing in fair grade lead ore over its full width.

The concentrator handled 1051 tons in five and a half days during the latter period, with mill heads averaging 5.4 per cent lead and 1.9 per cent zinc. Concentrates shipped to the Smelter comprised 64 tons of lead, while 24 tons of zinc went to the stock pile. Sampling of the last 80 tons of zinc concentrates produced showed a grade of 5.8 per cent lead and 47 per cent zinc.

To improve the zinc recovery, a bank of new Denver cells has been made ready for installation, and these should be in operation shortly.

Fly TCA

"For business or pleasure TCA is the fast, sure way to get there."
Fast Frequent Service
Winnipeg — 5 hrs. 50 mins.
Toronto — 10 hrs. 10 mins.
Ottawa — 12 hrs. 25 mins.
Montreal — 12 hrs. 10 mins.
New York — 13 hrs. 50 mins.
Connections to the Maritimes
Fly the family for half fare. Inquire about T.C.A.'s family fare plan.
See your Travel Agent or TCA Office. 656 Howe Street, (Opp. Georgia Hotel). Phone TA 1211
TRANS-CANADA Air Lines
INTERNATIONAL · TRANS-ATLANTIC · TRANSCONTINENTAL

Proven! for SINUS sufferers
Nevo
Fast and continued relief from the agonies of sinusitus
NEVO — another new product of modern research . . . an easy, reliable way to rapid and continued relief of Sinusitus.
During more than two years of practical testing, NEVO has not once failed to bring rapid and lasting relief to victims of Sinusitus — even in cases of more than ten years duration.
Many test subjects were chosen for the severity of their conditions — chronic cases of many years duration, cases which have had recourse to surgical drainage without lasting improvement. Yet, in every case, Nevo has been successful in providing complete relief in less than ten days.
In over two years of research and testing, not one of the test subjects has experienced a recurrence of their sinus "attacks" and accompanying agony.
NEVO contains no harmful drugs — is safe even for people of delicate health. NEVO is not an opiate or pain killer, but a NATURAL REMEDY for Sinus infections.
SATISFACTION GUARANTEED! OR MONEY REFUNDED
Manufactured in Canada by PACIFIC PHARMACO CO. LTD.

DOCUMENTED CASE HISTORIES AND TESTIMONIALS SUPPLIED ON REQUEST

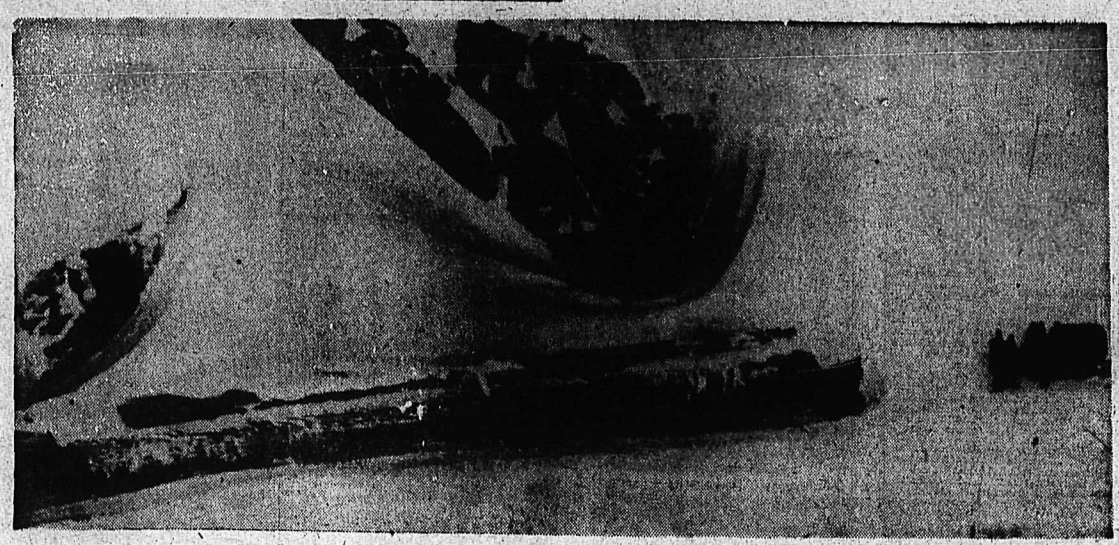

AN AERIAL VIEW of the luxury passenger train "City of San Francisco," festooned with snow and ice in the Donner Pass of the high Sierras, where it was trapped by snow drifts and avalanches with 226 persons aboard. At right is one of the several snow tractors used in an attempt to clear a path for rescue crews. Evacuation of the chilled passengers, some of whom had been felled by gas fumes from a train-lighting plant, was made by snow tractors.

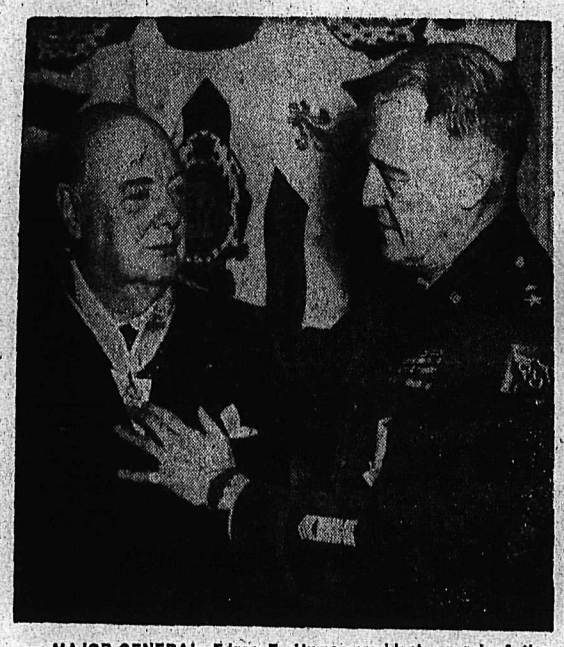

MAJOR-GENERAL Edgar E. Hume, president-general of the Society of Cincinnati, presents Prime Minister Winston Churchill with the eagle and diploma of the society after the British leader was installed as a hereditary member of the organization. Membership in the society is limited to descendants of officers who served three years in the army or navy during the U.S. revolutionary war. Churchill's claim to membership comes from his great-great-grandfather, Lieut. Reuben Murray, who served with the 17th Connecticut regiment and the 7th Albany regiment of the N.Y. militia during the revolutionary war.—Central Press Canadian.

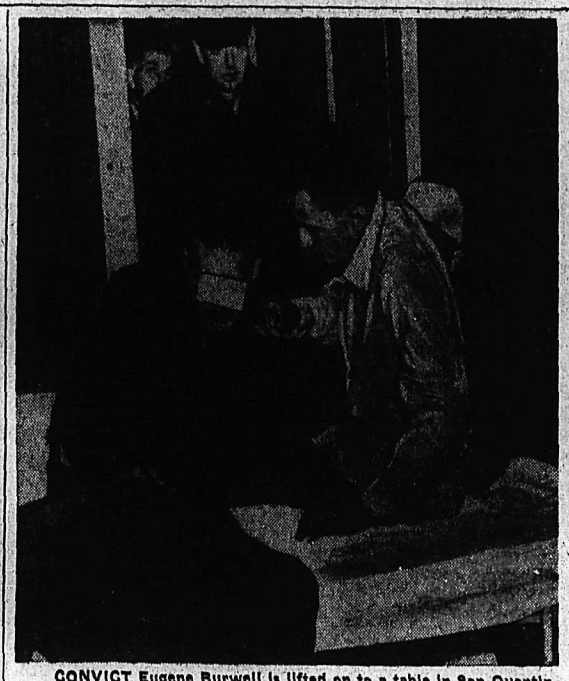

CONVICT Eugene Burwell is lifted on to a table in San Quentin penitentiary after he had been captured following the fatal stabbings of two guards at the California prison. Officials say that Burwell and James Rogers killed Charles Wiget and Vern Mackin with daggers made from bits of steel and blades from 12-inch shears. The face of the man helping Burwell is covered at official request. —Central Press Canadian.

Canadian Diamond Dealer Out to Bring Dollars to Commonwealth

By MICHAEL NEWMARCH

LONDON, Jan. 20 (AP) — Millions of dollars worth of diamonds may be released in the United States —because two of the richest men in the world don't get along.

The diamonds are produced in the rich Dadui diamond mine of Tanganyika, in the heart of Africa.

The mine's Canadian-born owner, Dr. John Thorburn Williamson, 44, is out to break what his spokesman calls a "world-wide sales monopoly" in diamonds. And, the spokesman added, by selling his output in the Americas, Williamson may become the Commonwealth's biggest dollar earner.

First formal notice the world got of a new policy in the sale of diamonds came at the turn of the year, when Williamson did not renew a marketing agreement with the Diamond Trading Corporation, the selling agency of the big South African De Beers mining organization.

Titular head of De Beers is ailing Sir Ernest Oppenheimer. Until Williamson broke away, Oppenheimer's organization controlled all diamond sales in South Africa, Tanganyika, West Africa, the Belgian Congo and Portuguese Africa.

Because of the spat, Williamson, instead of offering his diamonds for sale, is said to have been storing them — and the backlog now may amount to some $8,500,000 worth.

Since Jan. 1, when the agreement with the Corporation ran out, Williamson has been free to trade the output of his mines on his own terms. Indications are that most of the stones, gems and industrial diamonds, will go to Canada and Latin America.

Williamson visited the United Sates during 1950 to set up arrangements for selling his stones there, and his London spokesman, W. H. T. Taylor said the plans would make him the "empire's biggest dollar earner."

At present most of the world diamond sales are held in Amsterdam and London, where the rough stones are turned into polished gems and industrial diamonds by craftsmen.

Britain Changes Envoy to Iran

LONDON, Jan. 20 (Reuters) — Britain is switching her ambassador in Iran soon, the Foreign Office said today.

The present ambassador, Sir Francis Shepherd, will be withdrawn and a new man, as yet unnamed, sent to replace him.

The Foreign Office said the switch was routine.

Shepherd has been at the Tehran post for two years, through the troubled oil negotiations.

Approval for a new ambassador has not yet been received form Iran, the Foreign Office said.

News of the Day

RATES: 30c line, 40c line black face type; larger type rates on request. Minimum two lines. 10% discount for prompt payment.

EAGLES MEET TONIGHT AT 8 P.M.

Fine supply of Mrs. Gray's and Moir's chocolates at WAIT'S.

Revising your insurance? Let us help you. BLACKWOOD AGENCY.

2 Bob Sleds, Sale Price $7.50 Each. Phone 1282-L

For Sale—Portable battery radio, in good condition. Phone 1046-X.

CLEARANCE SALE AT THE CHILDREN'S SHOP.

JANUARY CLEARANCE SALE. JACK BOYCE.

Bring that valuable timepiece to COLLINSON'S for reliable repairs at moderate prices.

Smart pipes and variety tobacco packs make a hit with any smoker. Shop at VALENTINE'S.

GYPTEX TEXTURE PAINT 6 colors — 10 lbs. pkg. $1.90 BURNS LUMBER CO.

Furnaces and Stoves cleaned, odd jobs. Pounder Chimney Service, Phone 1541-L.

Why not give us a call to increase your fire insurance protection today?—C. W. APPLEYARD.

REMEMBER BURNS' NIGHT AT PROCTER REFRSHMENTS, FREE FERRY

42" Wabasso pillow tubing $1.10 per yard STERLING HOME FURNISHERS

THERE ARE STILL MANY WONDERFUL BARGAINS AT FINK'S ONE CENT SHOE SALE.

Short of a snow shovel? We have scrapers, shovels, scoops, in a dozen different shapes and sizes. Mc & Mc (NELSON) LTD.

Dust mops, floor mops, brooms and brushes, weighted floor polishers, scrub brushes, sponges and chamois, etc. — HIPPERSON'S.

DOES NELSON NEED A YOUTH ACTIVITY CENTRE? Will be discussed at P.-T.A. tonight at 8 p.m. Central School.

If BUTTERFIELD can't fix it, throw it away. Watch work promptly done and fully guaranteed at reasonable prices.

Just Received — Sheet aluminum in rolls 30-inch width available in any desired length. Ideal for roof eaves. — HIPPERSON'S.

T. H. WATERS & CO. LTD. Household, store and office fixtures. We build all types to suit your individual requirements. 101 Hall St. Phone 156

NELSON FILM COUNCIL Regular monthly meeting will be held in Catholic Hall on Tuesday Jan. 22nd at 8p.m. Everybody welcome.

Large dining room table and 6 chairs; genuine walnut; reg. $159.50 — Special, $129.50.

We buy and sell new and used furniture.

Special price quotations given on all mining, logging and construction camp bedding requirements. HOME FURNITURE EXCHANGE 413 HALL ST. PHONE 1860

Anglicans Ask for Inquiry on Healing

LONDON, Jan. 20 (Reuters) — Clergymen have asked the Archbishop of Canterbury, Dr. Geoffrey Fisher, Premier Prelate of the Church of England, to launch an investigation into faith healing.

The Church "parliament," the Lower House Convocation of Canterbury, heard members claim they knew of many instances where people given up by doctors as incurable had been cured by spiritual healing.

The convocation approved a motion by the Dean of Salisbury, Very Rev. Henry Robins, commending to the sympathetic attention of the Church the modern revival of spiritual healing.

They also asked the Archbishop of Canterbury to set up a committee to examine the subject fully.

PHONE 144 FOR CLASSIFIED READ THE CLASSIFIED DAILY

Movie Gossip

Four Come Back to Filmland Full Of Enthusiasm About Stage Tour

By BOB THOMAS

HOLLYWOOD, Jan. 20 (AP) — Charles Boyer, Charles Laughton, Cedric Hardwicke and Agnes Moorhead have been back in town, and it's hard to get them to talk about anything but their tours with "Don Juan in Hell".

Boyer almost glows. Between rehearsals for his new film, "The Happy Time," he enthused about the foursome's success with the Shaw classic. I asked if they ever encountered a bad audience.

"Never," he replied. "And we never played to an empty seat in the United States. Only in England did we have bad houses. Our engagements in Liverpool and Manchester were not successful because the local promoters made the admission price too high. That was no fault of ours."

Boyer has been enjoying his U.S. and Canadian travels with "Don Juan," having visited more than 100 localities. "It is a wonderful way to see the country," he remarked. He was especially impressed with the college towns he has visited.

"In many cases, we live with the students in the hotels operated by the student unions," he said. "They treat us with dignity and respect, never asking for autographs or bothering us in any way."

The quartet returns to New York in March for a two-month run, then will play about 16 cities next Fall. Boyer expects that will end their travels, since by that time they will have been playing "Don Juan" for the better part of two years.

Love Problems . . .

These Girls Should Choose Their Escorts More Wisely

By JANE ATKINSON

Dear Miss Atkinson:

A few weeks ago my girl friend and I went out with our boy friends. At the place where we went, some girls we didn't know began flirting with our boy friends and later asked them to drive them somewhere. They didn't come back for two hours, and we waited for them all that time, and when they did come, they were all drunk.

Now these boys want to make up with us, and we don't know whether we should or not. Weren't they in the wrong?

R. F. and M. B.

Dear Girls:

Certainly your boy friends were in the wrong, and very much so. You don't really need me to tell you that, do you?

As for whether you make up or not, I should think that would depend entirely on how they intend to behave in the future. Personally, I wouldn't think you would want anything more to do with young men who took you out and then left you to go off and get drunk with girls they picked up. Better be smarter in choosing your escorts, next time.

Otto Remer, Leader of Socialists Party, Doing Some Writing In Prison

By DON DOANE

HANNOVER, Germany, Jan. 20 (AP) — Like his former hero, Adolf Hitler, Otto Ernst Remer is doing "some writing" while in prison but no one expects him to equal the evil masterpiece, "Mein Kampf," which Hitler composed behind bars.

Remer is a noisy leader of the Socialist Reich Party, which has alarmed the Western Allies and the West German Government with its neo-Nazi doctrines and recent gains in voting strength.

Remer is not the philosopher of the party. He is its mouthpiece. His Hitlerian oratory has whipped campaign rallies into frenzies of hate — and put him in jail.

He is serving a four-month sentence here for slandering members of the federal cabinet by charging that they had prepared secret hideouts in Britain to which they flee if Germany were invaded by Russia.

THREATENING

Remer's reaction to his sentence was typical — haughty, defiant, threatening.

"They can't scare me with a four-month sentence," he asserted. "I would gladly serve 10 years for my party."

Remer is easily its most colorful figure. It was Remer who rallied Nazi military forces in Berlin and quelled the anti-Hitler revolt of July 20, 1944.

Remer then was a major in command of a guard regiment. A career soldier since the age of 20, his actions during the 1944 crisis show how firmly he believes the frist duty of a soldier is to obey orders.

FOLLOWS ORDERS

The plotters who thought their bomb had killed Hitler, ordered Remer to arrest Hitler's propaganda chief, Dr. Joseph Goebbels. Thinking Hitle dead, Remer started to follow the orders of what he thought to be the new regime.

Goebbels proved to Remer that Hitler was still alive by letting him talk to Hitler in East Prussia by phone. Remer proptly switched back to the Fuehrer's side and began rounding up the plotters. Hitler rewarded Remer by making him the youngest major-general in Germany at the age of 32.

Now Remer faces another slander trial on a charge of describing the 1944 plotters as "traitors" in a recent campaign speech.

I Was Nearly Crazy With Fiery Itch —

"Until I discovered Dr. D.D. Dennis amazingly soothing relief — D. D. D. Prescription. World popular, this pure, cooling liquid medication speeds peace and comfort from cruel itching caused by eczema, pimples, rashes, athlete's foot and other itch troubles. Trial bottle, 35c. First application checks even the most intense itch or money back. Ask druggist for D. D. D. Prescription (ordinary or extra strength).

Attlee Comments On U. S. Talks

MANCHESTER, England, Jan. 20 (AP) — Former prime minister Clement Attlee said Saturday that Tory Chieftain Winston Churchill worked along Laborite lines in his Washington talks with American leaders.

Attlee told a trade union rally: "From what has transpired I gather that what he was trying to do in America is very much what I was trying to do.

"And I don't know whether he got very much more or very much less.

"We (the Laborites) were always told we were wrong on defence. Now we are told we were right. Mr. Churchill has even settled now about the admiral, and I got into frightful trouble over that."

Reports last year that Attlee and the Laborites had agreed to the appointment of an American supreme commande rin the Atlantic brought a storm of protest from Conservative leaders.

Newcomers Get News In Own Language

TORONTO, Jan. 20 (CP) — Immigrants who cannot read English can find out what is going on in Canada from Canadian Scene, a foreign-language news service distributed free to 59 foreign-language papers in Canada and the United States.

The service now translates 3000 words of Canadian news a week into 11 foreign languages.

At the end of last year, Canadian Scene articles were being published in Czech, Estonian, Finnish, German, Latvian, Lithuanian, Ukranian, Polish, Hungarian, Serbian and Russian-language journals. Plans are now under consideration for services in Italian, Dutch and Croation.

Hugh Newton, Toronto public relations man, is editor of the service.

Canadian Scene estimated that 250,000 newcomers to Canada are reached by papers using the service.

New Denver

NEW DENVER, B.C. — Mr. and Mrs. A. L. Harris and E. P. Nelson were guests of Mrs. Harris' sister, Mrs. J. O Dunn in Nakusp at a family gathering.

Mr. and Mrs. James A. Greer accompanied their daughter Miss Patricia Greer as far as Nakusp on her return to her duties in the Royal Columbia Hospital in New Westminster. A nurse in training she has been spending three weeks holiday with her parents in New Denver.

Buy, Sell, Trade the Classified Way

GENERAL ELECTRIC HEAT LAMPS

Reduce Livestock Losses With Low-Cost Heat Lamps

Brood chicks, poults, pigs, lambs and other animals easier, safer. See "Heat Lamps all Around the Farm" from your G-E Lamp Dealer, or write direct.

CANADIAN GENERAL ELECTRIC COMPANY LIMITED

NELSON ELECTRIC CO. LTD.
GENERAL ELECTRIC AUTHORIZED DEALER
574 BAKER ST. PHONE 260

Smith Electric
645 Baker St. Phone 258
Nelson, B. C.

The Nelson Hardware Co.
446 Baker St. Phone 21
Nelson, B. C.

IMPERIAL BANK OF CANADA

For the address of your Imperial Bank Branch, see your Telephone Directory

"It Pays to Buy Quality"

Women's Moccasin Wedge

LOAFER

By ALAIN

Foam rubber insole. Red and brown. Sizes 5 to 9. Medium widths.

$5.75

R. ANDREW & CO.

Established 1902
LEADERS IN FOOTFASHION

WOMEN OVER 40 NEED EXERCISE

LONDON (CP) — Women over 40, anxious to avoid that middle-age spread, should never surrender to the temptations of an afternoon's rest. Instead they should engage in greater activity and show a keener interest in life.

The advice was given by Dr. Ethel Dukes, vice-chairman of the Marriage Guidance Council at a conference here of the Women Public Health Officers' Association.

Dr. Dukes declared that women's health had improved greatly compared with conditions 100 years ago. There was a great danger, however, that women who lived in cities did not get enough exercise and as a result many became anaemic.

To get the most of middle age women should cultivate the habit of walking instead of riding in cars and buses. "Keep your minds alert and have a tremendous interest in your work," she advised.

The World of WOMEN

Nelson Social

PHONE 144

Mr. and Mrs. David Laughton received the congratulations of about 75 friends Sunday at a reception held on the 60th anniversary of their marriage.

Bouquet upon bouquet of flowers sent by well-wishers greeted the guests upon their arrival. They were received by Mrs. Laughton assisted by her sister, Mrs. C. R. McLanders of Marysville, her daughters, Miss Irene Laughton and Mrs. W. Davis, and her daughters-in-law, Mrs. J. A. C. Laughton and Mrs. Robert Laughton.

The main table was centred by a diamond wedding cake embedded in tulle and flanked by pink carnations. Pourers were Mrs. David Maloney, Mrs. D. D. McLean, Mrs. Hugh John McLean and Mrs. Robert Smiley.

Excelsior Club of St. Paul's United Church and Mrs. Laughton's circle catered to the gathering, and servers were Mrs. W. Harkness, Mrs. Ivie Speirs, Miss Hellen Sloan, Mrs. E. Boyer, Mrs. R. Bruce, Mrs. G. Johnson, Miss Tena McKenzie, Miss Nellie McKenzie, Miss Eileen Mackenzie, Mrs. T. A. Temple, Mrs. M. LeMoigne, Mrs. J. Holmes, Mrs. Jim Ball and Mrs. Jack Soden of Kimberley. J. A. C. Laughton and Mr. Davis also helped with the reception.

Mr. and Mrs. Laughton will be "at home" to their friends again this afternoon.

• • •

RETURNS . . . Mrs. Jack Baker who has been staying with Mr. and Mrs. Vincent Fink, 1105 Ward Street, for a couple of weeks, has returned to her home in New Westminster.

LEAVES HOSPITAL . . . Mrs. J. A. Curran, who has been a patient in Kootenay Lake General Hospital for the last 10 days, has returned to her home at 920 Third Street.

• • •

BACK FROM COAST . . . Mrs. J. Wilson, 504 Fifth Street, has returned to Nelson after spending several days in Vancouver.

• • •

TEA HOSTESS . . . Mrs. John McPhail, 423 Silica Street, entertained at the tea hour last week.

• • •

HOME AGAIN . . . Walter Hendricks, M.L.A. for Nelson-Creston, and Mrs. Hendricks, 820 Davies Street, returned Saturday from Vancouver where Mr. Hendricks has been attending a session of the B. C. Hospital Insurance Service inquiry board.

• • •

HOUSE GUESTS . . . Mr. and Mrs. S. T. Rogers, 513 Fifth Street, have as their guests Mr. Rogers' brother and sister-in-law, Mr. and Mrs. Patrick Rogers; his brother-in-law and sister, Mr. and Mrs. Len Gelette and their daughter Patsy, and Arthur Lombardo, all of Vancouver, who attended the funeral in Creston Saturday of Mr. Rogers' father, Thomas Rogers.

• • •

ON LEAVE . . . Len Harmer of Vancouver and Graham Lee of Trail, both of R.C.A.F., visited friends in Nelson on the weekend en route to their homes from Ontario.

L. A. SPONSORS WHIST

NEW DENVER, B. C.— Ladies' Auxiliary to New Denver branch of the Canadian Legion sponsored a court whist drive in Legion Hall, with eight tables in play. First prizes were won by Mrs. M. C. K. Struve and C. H. dePfyffer, and consolation prizes went to Mrs. F. B. Tessman and T. R. Flint. Hostesses were Mrs. L. R. Campbell, Mrs. E. A. Tippie and Mrs. W. E. Rowe.

NURSES' BRIDGE, WHIST

NEW DENVER, B. C.—After business of their monthly meeting in the Slocan Community Hospital, members of Slocan chapter, Registered Nurses' Association of B. C., held a social hour of bridge and whist. East member brought a friend, and hostesses were Mrs. J. Black, Mrs. John Kelly, Miss Lala Boyd and Miss Ruby Dunn.

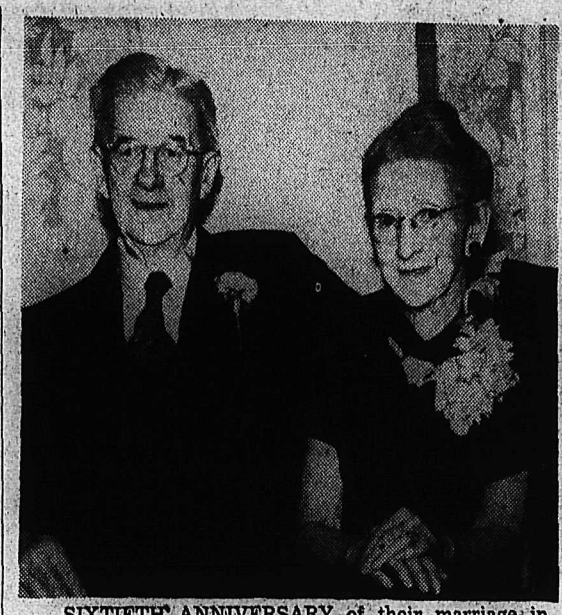

SIXTIETH ANNIVERSARY of their marriage in Brandon, Man., is being celebrated by Mr. and Mrs. David Laughton, pioneer Nelson couple. Mr. Laughton, a retired railroader and a former civil servant, and his wife are honored members of a number of organizations and are staunch supporters of St. Paul's United Church. The actual anniversary of their wedding was Sunday.—A. Stevens photo.

ONCE A WELDER, ALWAYS A WELDER

TORONTO (CP) — Mrs. June Wakefield, former Sudbury stenographer, is still carrying the torch for her wartime occupation as a welder.

She got her first welding experience during the war when she says, "women welders were a dime a dozen." After the war and her marriage she considered returning to office work but got a welding job in a large Alumimum-ware company here instead.

Creative work is more satisfying, Mrs. Wakefield says.

She now is taking time off from her factory job to demonstrate how to weld kettle spouts at a homemaker show sponsored by a Toronto department store.

The bark of the Banyan tree, a powerful tonic, has long been widely used by Hindu physicians.

Officers Elected

NEW DENVER, B. C. — Mrs. Alice Draper was elected president of New Denver past chiefs' club succeeding Mrs. Pearl Depretto, at the organization's annual meeting at the home of Miss Dora Clever.

Miss Marjorie Butlin is vice-president, Mrs. Lila Thomlinson, secretary-treasurer, and Miss Clever, chaplain.

Mrs. Eva Balbirnie was accepted as a new member, and she and Mrs. Depretto were named to the visiting committee for January and February.

Members played "500", first prize going to Miss Butlin and consolation to Mrs. Depretto.

Sewing Circle Meets

Sewing Circle of Ladies' Auxiliary to the Fraternal Order of Eagles met Friday night at the home of Mrs. Frank Eberle. Meetings are to be held each Monday night at homes of the various members.

Council Campaigns For Thrift

Chief aim of the thrift campaign launched by the National Council of Women is to impress on manufacturers that when prices are too steep, women won't buy.

But women themselves may learn a few new tricks about methods of saving. In its January newsletter the Council offered some tips sent in by its members.

The Council's New Year's resolution says: "I will not waste food, fuel or lighting or any other article or service used in my home. I will buy nothing that I do not need nor more than I require."

(Therefore that pointing finger means that you had best think twice before stocking up with half a dozen new dresses at the January sales). Remember—buy only what you need.

CENSURE POWER

The Council urges everyone to be thrifty with power. Lights should be kept burning only in the room or rooms actually occupied. Fill a kettle — don't turn on the hot-water heater — when a small amount of water is needed.

When using the oven of the electric-stove, plan to bake as much as possible and avoid using the top burners as well.

If the house is heated by coal, furnace and pipes should be cleaned once a month by throwing half a cup of powdered zinc on the fire when it is red hot. Be sure to open all drafts before doing this.

SERVE IMMEDIATELY

In cooking vegetables don't forget advice from the nutrition division of the health department — cooking water should be saved for soups and gravies because it contains valuable vitamins and minerals.

Serve vegetables immediately they are cooked, as they lose much of the vitamin content if left standing.

INEXPENSIVE SOUP

Beef shank soup is easy to make and doesn't cut too deeply into the food budget.

Ingredients: three pounds beef shank; 2½ quarts water; two teaspoon salt.

Let bone soak 30 minutes before cooking. A bone with marrowmakes good soup. Cover with more water and let simmer three hours. Remove the scum. Never boil. Add onions, carrots, celery. Tomatoes also may be added.

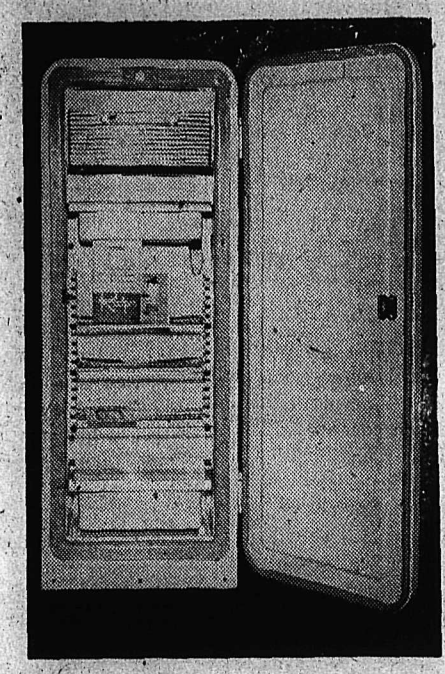

$50 Trade-In Allowance for For Your Old Worn Out Broom

on the

purchase of this large 8.8 cubic foot Coolerator designed for you . . .

Price $399.50
Less trade-in of your old broom ..... $ 50.00

You Pay Only $349.50

BUDGET TERMS AVAILABLE

AT Freeman's

Publishing Date of the 1952 PICTORIAL-INDUSTRIAL Issue Is JANUARY 26th

Use This Form To Order Extra Copies of Nelson Daily News PICTORIAL EDITION

MAIL, OR GIVE IT TO YOUR NEWSPAPER CARRIER OR TO THE DAILY NEWS CIRCULATION DEPARTMENT

PRINT NAMES AND ADDRESSES PLAINLY IN BLACK PENCIL

Name .....
Address .....
City .....

Name .....
Address .....
City .....

Name .....
Address .....
City .....

Name .....
Address .....
City .....

Name .....
Address .....
City .....

Your Own Name .....
Your Own Address .....

Copy 15c + 6c Postage

Plus 3% S.S. and M.A. Tax

Total of 22c per copy covers wrapping and mailing by us to anywhere in Canada, Great Britain or the United States.

PHONE 144

Nelson Daily News

WHEN COUGHING KEEPS KIDDIES AWAKE

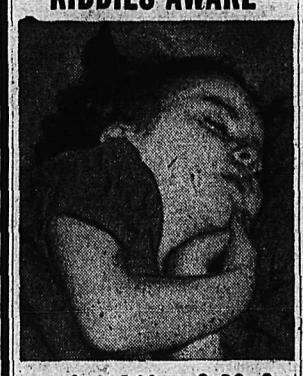

TRY JACK and JILL

Buckley's New Pleasant Tasting COUGH AND COLD SYRUP For FAST, SAFE Relief

Mothers, no need now to let coughs and colds disturb your kiddies' rest, with such a fast acting cough medicine as JACK & JILL COUGH SYRUP in every druggiore. JACK & JILL is NEW—DIFFERENT and so pleasant tasting the kiddies look forward to the next dose instead of trying to dodge it! Get a bottle of JACK & JILL today and have it ready to fight an oncoming cold at the first sneeze or sniffle. It is made by the makers of Buckley's Mixture and is as good for kiddies' coughs and colds as Buckley's Mixture is for your own. Price 50¢

CONTAINS VITAMIN "C"

COAL

TOWLER Fuel & Transfer

Phone 889 Nelson, B.C.

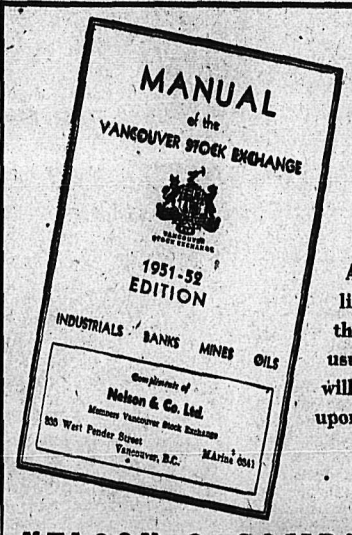

YOUR FREE COPY...

A copy of the limited supply of this manual, which usually sells for $1, will be mailed free upon request.

NELSON & COMPANY LTD.

Members Vancouver Stock Exchange

835 W. PENDER ST. MA. 0341 VANCOUVER 1, B.C.

German Women Eye New Zealand For Honest Work—and Husbands

NELSON, N. Z., (CP) Frau Bauminghaus, the German who wrote a letter to New Zealand that brought an elderly gold miner racing round the world to marry her, has set a fashion.

The Nelson Mail, the newspaper in which her letter appeared, has received a flood of mail from Germans seeking to migrate to New Zealand. Many are from women who like Frau Bauminghaus, hope to win husbands here.

Francis Hargreaves, the miner who went to Germany, married Frau Bauminghaus and plans to bring his bride to New Zealand, had a rival suitor in a gardener named Engelbrecht. At one stage Engelbrecht threatened to fly to Germany and propose to Frau Bauminghaus before Hargreaves, but he cancelled his passage at the last moment.

German women have not forgotten the unsuccessful suitor, who, like Hargreaves, is over 60. Several have enclosed letters to him.

Others address a wider field. Frau Margaret Krause, of Upper Bavaria whose husband died in Russia six years ago, writes: Perhaps there is in your country a man as lonely as I am here to whom I could bring a little home life and perhaps a late happiness."

LONGS TO GET AWAY

Frau Marianna Forster, a 40-year old Rhinelander, writes. "I have nothing but my two trunks, a little daughter and the longing to get away from here where I have experienced such misery and where prospects are so utterly hopeless."

Frau Annelore Nagel-Mainhart, of Munich, aged 31, divorced, has two sons for whom she wants a good education and prospects. She says she does not seek anything romantic but honest work with good people.

Fraulein Isabelle Faisthamer, of Bavaria, aged 51, says she is a quiet character and good looking. She seeks a home through marriage.

Frau Charlotte Dill and her daughter, aged 12, seek a home in "the most peaceful country in the world." Their home was in the Russian zone of Germany.

SENDS S.O.S.

Frau Stefan, aged 35, is blonde and good looking. "Please help a desperate mother and her son," she writes.

Three refugee children who are living with their mother in Bavaria write without her knowledge seeking help for her. They say they fled from their home when the Russians came Their mother, they say, is 40 years old and good looking. They add: "We send this letter into the world and hope not to be disappointed."

The great barrier reef is a coral reef extending for 1260 miles off the Northeast coast of Australia.

Needlecraft By Laura Wheeler

THRIFTY AND SWEET

Precious little-girl frock is crocheted in a simple pattern stitch! Skirt is straight piece — gathered at waistline. Use a pastel color with black velvet ribbons.

Cotton or 2 ply yarn for this party or dancing-school frock. Pattern 884; sizes 2, 4, 6 included.

Send TWENTY-FIVE CENTS in coins (stamps cannot be accepted) for this pattern to Nelson Daily News, Needlecraft Dept., Nelson, B. C. Print plainly PATTERN NUMBER, your NAME and ADDRESS.

Such a colorful roundup of handiwork ideas! Send twenty-five cents now for our Laura Wheeler Needlecraft Catalogue. Choose your patterns from our gaily illustrated toys, dolls, household and personal accessories. A Free Pattern for a handbag is printed in the book!

Dress Up With Marian Martin

PERFECT CASUAL

Smartest thing to sew for Spring —this pocket-y casual! A stunning design for active or spectator sports, it has deep sleeves, bloused bodice, pleated skirt. Fine for right now in gabardine or a rayon; plan it in an indispensable print for Spring.

Pattern 9306, Misses' sizes 12, 14, 16, 18, 20; 30, 32, 34, 36, 38, 40, 42. Size 16 takes 3¾ yards 39-inch.

This easy-to-use pattern gives a perfect fit. Complete, illustrated Sew Chart shows you every step.

Send THIRTY-FIVE CENTS (35c) in coins (stamps cannot be accepted) for this pattern. Print plainly SIZE, NAME, ADDRESS, STYLE NUMBER.

Send your order to MARIAN MARTIN, care of Nelson Daily News, Pattern Dept., Nelson, B C

Edible's the Word for Spring Hats in Paris

PARIS (AP)—Spring hats that literally look good enough to eat—shaped like melons or eggs and trimmed with fruit or peppermint candy ribbon—were shown by Maud et Nano, style-setters of the Paris hat world.

The cloche is back in a big way, but not the 1920-ish model that hugged the head down to the eyebrows. Maud et Nano makes miniature, medium and immense ones, but they manage to cup the brow rather than hide it. Coral pink seems to be headed for a colorful success this season, and the second most popular color in today's hat show is "Capri Blu," a new shade a little bluer than turquoise.

Maurice Chevalier's straw hat might have inspired the little sailors that are popping up in the new shows.

They are mostly round-crowned, narrow-brimmed and beribboned.

"EASTER EGGS"

Another Maud et Nano novelty, tiny caps sitting so far back on the head that only their veils are visible front-view, couldn't be more appropriate for the Easter parade —they have the appearance of delicately-decorative Easter eggs.

Instead of covering brow and eyes, veils this season begin under the eyes and go to the chin, like those worn by Arab women. Some of coarse "fisherman's net" are doubled with finer net. Decorations have migrated from the back of the head to the front again, and many models are plastered in front with lilacs or daisies. One hat was trimmed with a single apple. Others sprouted Christmas tree branches. There was a sort of Mexican sombrero in felt, and some hard-to-wear medium sized cloches.

Girl Explorers Go on Sleigh-Ride

This is the season for sleigh-riding parties!

Girl Explorers of the First Baptist Church and their friends held a successful sleighing party Friday night. Later Mrs. J. Balding and her daughter Deirdrie, were hostesses at a lunch.

Whist Drive Held

Progressive whist was sponsored Friday night by Legion Merrymakers.

First prizes went to Mrs. E. E. Whiteside and B. Zelenuik, and second prizes were won by Mrs. VanRuyskensvelde Jr. and D. Johnston. S. J. Newell conducted the cards.

DESMOND T. LITTLEWOOD

OPTOMETRIST

Successor to J. O. Patenaude

PHONE 293 NELSON, B. C.

ROYALLY GOOD

ask for... ROYAL CITY CANNED FOODS

Nelson Daily News

Established April 22, 1902

British Columbia's Most Interesting Newspaper

Published every morning except Sunday by the NEWS PUBLISHING COMPANY, LIMITED, 266 Baker Street, Nelson, British Columbia

Authorized as Second Class Mail Post Office Department, Ottawa

MEMBER OF THE CANADIAN PRESS AND THE AUDIT BUREAU OF CIRCULATIONS

Monday, January 21, 1952

Coalition Ends —Timing Poor

It can be reasonably expected that the Friday ending of British Columbia's Coalition government will bring about an early election, even though Premier Byron Johnson will go through with the Feb. 19 Legislative Assembly session. He will go to the session with only a three-member voting majority, and, in any case, a Liberal Government has no mandate from the people. The Government was elected in 1949 as a Coalition.

If the forthcoming election, brought about a year before the term of Coalition Government expires, brings greater stability in government, all well and good.

If the changes that undoubtedly will arise will mean a cabinet closer to the needs and feelings of the people generally, and if it means there will be less spinning of the web of politics in Legislative Assembly sessions, then perhaps the people will feel there was some justification in the action that forced withdrawal of four Conservative cabinet members and break-up of the Coalition.

But we cannot feel otherwise than that the move was ill-timed.

Premier Byron Johnson, doubtless, felt his timing was excellent. He had only a week previous shown his strength as leader by putting down a minor rebellion in his own Liberal Party; the tide of feeling over handling of the Hospital Insurance Service had begun to ebb; the government's policy of industrial development had paid off with recent announcements of spectacular projects; and there was a feeling abroad of general satisfaction with progress of the Government public works program.

However, there are within these very factors the things that point up the Premier's ill-timing—not politically, perhaps, but from the people's viewpoint.

The times and the achievements of this period are too vital to the province for there to be any upsets and delays in economic and other matters while the politicians take time out. British Columbians do not want to watch the dancing of another political fandango over the Hospital Insurance Service. The special H.I.S. Inquiry Board completed its $28,000 survey job only the day before the Cabinet blow-up. We were looking to the Feb. 19 Legislature session to put this survey to effective use.

Conservative leader Herbert Anscomb should have followed procedure, and consulted his colleagues on the tax-loan financial agreement with Ottawa, no doubt. But Mr. Johnson having condoned, as he says, many other similar actions chose a poor time to put an end to such affairs. There were many times earlier when the astute and hard-headed Conservative chieftain was not in nearly as favorable a light in the eyes of the electorate as he was returning from Ottawa with a tax agreement that has been looked on as generally-acceptable.

No real crisis condition existed, and the creation of a false crisis when there was no time to call an election before the next Legislative Assembly session is poor ball.

Additionally, there is no comfort for the electorate in a situation that caused withdrawal of the Province's ablest public works minister Hon. E. C. Carson at a time when history's biggest works program is showing top results, of Mines Minister R. C. MacDonald at a time of a great British Columbia mining boom, and of Trade and Industry Minister Leslie H. Eyres at a period of tremendous industrial expansion.

Every British Columbian knew the Coalition must come to an end and that its days had become definitely numbered. But its mandate, given June 15, 1949, extended for another year, and it is most sincerely to be regretted in the interest of province and people, that Premier Johnson felt called on to choose the time he did to bring about its end.

LETTERS TO THE EDITOR

Letters may be published over a nom de plume, but the actual signature of the writer must be given to the Editor as evidence of good faith. Anonymous letters go in the waste paper basket.

Burandt Article Stirs Memories

To The Editor:

Sir—It was with great interest that I read B. Burandt's article on Rotterdam in the Daily News, Jan. 7. It did a number of things to me.

First, it filled me with pride. Pride for the city where I was born and raised. The article is very accurate, but to the lucky citizens, who haven't lived through terrors of the war, they are just numbers. You'll never know how terrible the destruction was and how very near we were to being broken. Therefore I am happy and proud that a new Rotterdam is rising out of the ruins.

Secondly, it brought back many memories. Happy memories of my childhood and the ones I would rather forget. The air-raids, the Nazi terror—I think back how they rounded up the Jews and also our own men and boys for slave labor; how they shot innocent young men on the streets because a German officer got killed; and above all the terrible starvation which was worse than all the horrors.

Then the gallant Canadians entered Rotterdam. How wonderful it was. We were more than grateful and believe me, we showed it to them.

Little did I know that their coming meant that I had had my longest time in Rotterdam. I had vowed that I would never live anywhere but in my beloved Rotterdam, but cupid can be treacherous and a year and one-half after the liberation I arrived in Nelson.

The third emotion that was stirred while reading the article was a gulf of homesickness.

All the memories make me dream and think how wonderful it would be to see the harbors again to eat the special Dutch dishes I am so fond of though no doubt I eat much more abundantly here. Above all, what would it mean to my parents to see their grandchildren and me.

Alas, our financial status is such that this probably will remain a dream for many years to come. This does not mean that I don't like it here. On the contrary. I learned to like Nelson and Canadians although I had to go through a period of adjustment as those of you who have been in Europe may well understand.

You see what an article can cause and I hope sincerely more of the sort will be published.

In the meantime I hope Lady Luck will look my way sometimes and enable me to pay that longed for visit to Rotterdam in the Netherlands where two aging people are longing to see their sturdy grandsons they do not know.

MRS. H. CHERNENKO.

Granite Road.

? Questions ? ANSWERS

Open to any reader. Names of persons asking questions will not be published. There is no charge for this service. Questions WILL NOT BE ANSWERED BY MAIL except where there is obvious necessity for privacy.

A. B., Ymir—Is there anyone in Nelson who covers eiderdown comforters?

Write to Mrs. Martin, Sew-Right Tailors, Stanley Street, Nelson.

F. H. D., Port Crawford—Please tell me where to write to obtain third or fourth class steam-boiler papers.

Chief Boiler Inspector, Dunsmuir Street, Vancouver.

Curious, Nakusp—Please tell me the best way to publish a book, and I would like to know the name of a good publishing company?

Type book with double-spacing, avoid modern spelling such as "thru, tho, nite," and take care of punctuation and quotation marks. Go to your library and glance over current novels, if the book is fiction, or biography, if non-fiction, noting publishers' names—this is so as to form an idea of the kind of work in which they are interested. It would be useless to send a novel, however brilliant, to a firm that issues technical books on repairing boilers, for instance. Fasten typewritten pages together neatly (be sure to type on one side of paper only), and attach letter offering book to whichever publisher you decide to try. Be sure to enclose enough stamps for return should typescript be considered unsuitable. McLelland and Stewart, 215 Victoria Street, Toronto; Thomas Nelson and Sons, 91 Wellington Street W., Toronto, are among Canadian publishers who are interested in new writers.

Looking Backward

10 YEARS AGO

From The Nelson Daily News of Jan. 21, 1942

Starting Sunday afternoon between 2 and 4 o'clock there will be ski classes conducted for the Nelson Ski Club at the Nelson Golf Links. Danny McKay, president, has returned from Vancouver where he and his wife attended classes and are now both full-fledged Canadian Amateur Ski Association instructors.

Leave of absence was granted H. Pitts of the City Fire Department, who has enlisted in the Canadian Army, by the City Council. He will leave for training January 27.

25 YEARS AGO

From The Nelson Daily News of Jan. 21, 1927

The Kilmer Club of St. Joseph's Academy presented two comedies at the Parish Hall, "The Necktie Hero," with a cast of Dan McDougall, Miss Josephine Varseveld, Miss Kathleen Cole, Bobbie Burns, Miss Isabelle Rahal, Miss Maud Dahl and Miss Colomb Cotnoir; and "Maidens All Forlorn" with the following taking part: Miss Yvonne Lapointe, Miss Eda Marquis, Miss Stella Scully, Miss Dorothy Flynn, Miss Patty Wall and Miss Olive Reed.

Joseph Vingo gave a musical selection, "In a Monastery Garden," and Miss Abbey Wall gave a recitation entitled "The Monk's Magnificate." She was accompanied by Joseph Vingo at the piano.

W. M. Vance was announced winner of the Grand Aggregate of the B.C. Curling Association's thirty-second annual bonspiel.

40 YEARS AGO

From The Nelson Daily News of Jan. 21, 1912

At the theatre the play for this evening will be the old favorite, "East Lynn," staged by the Russel-Hale Company.

The ice on Trout Lake is eight inches thick, but the steamer Procter, operated by the C.P.R. between Gerrard and Trout Lake City, is still making her usual trips, though she will likely be unable to continue unless there is early moderation of the cold spell.

Street Railway returns for the weeks ending Jan. 14 show number of passengers, 3965; receipts, $127.95; average per mile, $36.13.

Your Horoscope

Provided you are not extravagant, your next year should be productive of good fortune and happiness. Depend upon your own efforts. A kind, hospitable and charming disposition should be looked for in the child born today.

It's Been Said

Friendless I can never be, for all mankind are my kindred, and I am on ill terms with no member of my great family.—Charles Dickens.

Russia's Olympic Hockey Application Turned Down

By LYNN HEINZERLING

ZURICH, Jan. 20 (AP) — Russia's application to participate in the Olympic hockey tournament was turned down today by the International Ice Hockey Federation.

Dr. Fritz Kraatz, president of the I.I.H.F., told a meeting of the Federation's executive committee that the application had arrived too late for consideration at the Oslo Congress of the group next month, just before the games start. He added that a mail vote would be taken after the Oslo meeting, but that would be too late for the Russians to enter the Olympics.

The president gave two additional reasons why the Russian application could not be considered.

1. The Soviet Union did not send a copy of its hockey rules.

2. The Soviets did not send a declaration that their team would abide by the rules of the Federation.

After turning down the Russian bid, the executive committee then approved a round-robin schedule for the nine teams now entered in the hockey competition.

The field was reduced to nine teams Friday when Italy withdrew.

Canada, represented by the Edmonton Mercurys, champions a year ago, meets Germany Feb. 15 in the opening round.

Other opening round games: United States vs Norway; Sweden vs Finland; Poland vs Czechoslovakia; Switzerland drawing a bye.

Dr. Kraatz said the mail vote on Russia's application would probably enable them to enter other international hockey competitions this year, since he expected them to be accepted as a member of the Federation within a few weeks.

He said it was felt it would be unfair to make the Russians wait until the next federation congress in Zurich in 1953 to enter the group.

The Russians first made application for hockey participation Jan. 15, eight days after the deadline set by the Olympics organizing committee. The appliation was received by Dr. George Hardy of Edmonton, a director of the I.I.H.F.

In Oslo today, secretary-general Rolf Pettersen said he could "only regret that the Russian application came so late" when told of the I.I.H.F. rejection of the bid.

The hockey schedule provides that no team will play more than four games in succession, and, more important, that the favored teams will not meet until the closing days of the competition.

Thus, the U.S. and Canada will not meet until the final day, Feb. 24, which also pairs two other favorites, Sweden and Czechoslovakia.

Toronto Skaters Sweep Olympic Team Berths

By ROD CURRIE
Canadian Press Staff Writer

OSHAWA, Ont., Jan. 20 (CP) — The Canadian figure skating championships wound up Saturday night and five of the top performers were picked to represent this country at the Olympic Winter Games next month. A sixth was named last month.

The Canadian Figure Skating Association said it will send skating artists Marlene Smith, Peter Firstbrook, Frances Dafoe, Norris Bowden and Vevi Smith to the Olympic Games at Oslo, Norway. All are from Toronto.

Suzanne Morrow, 21, three-time winner of the senior event, was named to Canada's Olympic team last month and is in training in Germany.

Miss Smith, 20, won the ladies title during the three-day championships here. Miss Dafoe and Bowden won the senior pairs crown Saturday while Firstbrooke successfully defended his senior men's title.

Although Vevi Smith, 19, didn't placed second in the senior competition three years ago and then win an event she won a berth on the select team on the strength of her second-place showing in the senior ladies' event.

Marlene Smith, who was trailing Vevi by 7.2 points at the end of the compulsory school figures, which make up about two thirds of the total, skimmed to an easy victory as she executed the difficult leaps and spins of her free-style skating with ease and grace.

ON 1948 TEAM

She was Canada's junior champion in 1948, and outpointed Miss Morrow when she came second in the North American Championships a year later.

Firstbrooke, 18, a handsome six-footer, piled up a decisive 36.3 lead in the school figures and took an easy victory over two other competitors.

A former junior champion, he walked away with the crown last year at Vancouver.

A blonde beauty from Winnipeg, Rosemary Henderson, 19, took a close win over Ann Johnston, 15, of Toronto, in the junior ladies championship Friday.

Miss Henderson, who placed 8th in a field of 10 entries in the senior competition, was the only girl to enter both classes.

Charlie Snelling, 14, of Toronto, walked off with the junior men's crown.

Patricia Spray and Norm Walker, of Vancouver, who placed poorly in the junior singles, won the Canadian junior pairs championship.

Miss Dafoe and Bowden took the senior pairs title as they outpointed the only other contenders, Audrey Downie and Brian Power of Vancouver.

The Dafoe-Bowden team also won the Silver Dance championship, the waltz and the ten-step crowns.

In the men's senior, husky Bill Lewis, 23, of Vancouver was second with Peter Dunnield, 19, of Toronto, third.

DEATHS

NICE, France — Archduke Maximilian of Austria, 56, brother of the last Emperor of Austria-Hungary.

Miami, Fla.—A. H. (Hal) Nun, 68, widely-known racing official.

Quebec—Msgr. Andre-Marie Hiral, 80, Bishop of Saluli and apostolic vicar of Port Said.

Philadelphia—William Henry Fox 93, authority on art who was knighted by three European monarchs.

Average length of thread furnished by a single silk cocoon is about 900 yards.

WIFU Rejects Coast Football Entry

REGINA, Jan. 19 (CP) — The Western Interprovincial Football Union today refused to admit a Vancouver entry for the 1952 season.

Described by the Vancouver representatives as "the greatest breach of faith in the history of Canadian sport," the annual convention rejected a coast league application for a franchise.

Edmonton and Calgary representatives joined the Vancouver feeling. Both stressed that the W.I.F.U. should not "break faith" with its 1951 promise.

Ken Montgomery, Edmonton president, said the union agreed "in good faith" to let Vancouver in and Vancouver had fulfilled all its obligations — including the posting before Jan. 1, 1952, of a $25,000 "good faith" bond.

During camera discussions, Regina delegates threatened to consider withdrawing from the union, it was reported.

After the Vancouver application was rejected, Calgary delegates issued a prepared statement saying they would refer the question of withdrawing to the full Calgary executive.

Regina delegates opposed a compromise resolution that would have let Vancouver in for a two-year probationary period and the Calgary delegation walked out of the meeting.

Indications of opposition appeared as soon as the meeting opened yesterday and, despite prolonged discussion, including camera consideration by the executive only, the Vancouver bid foundered.

Originally Regina and Winnipeg were opposed to a Vancouver entry in 1952 with Calgary in favor and Edmonton giving qualified support. As the convention progressed, Edmonton and then Winnipeg favored a coast entry but the two Regina delegates, Bob Kramer and Jack Rowand, remained opposed.

The situation was brought to a head today following last night's three-hour closed executive meeting.

Today President Fred Wilson cast the deciding vote on a straight motion that Vancouver be accepted into the conference. Calgary and Edmonton voted for the motion, Regina and Winnipeg against. Each club has two votes.

Edmonton introduced a compromise motion that Vancouver be admitted for a two-year probationary period with the 1953 W.I.F.U. annual meeting making a final decision and Vancouver not to have voting power until 1954.

On this motion, the vote was Edmonton and Winnipeg in favor, Calgary and Regina opposed. The motion requiring a three-quarters majority, was declared lost.

British Soccer

ENGLISH LEAGUE

Division I

Aston Villa 4, Blackpool 0.
Burnley 2, Newcastle United 1.
Charlton A. 3, W. Brom. Alb. 3.
Derby Co. 1, Arsenal 2.
Fullham 6, Middlesbrough 0.
Huddersfield Town 1, Chelsea 0.
Manchester U. 1, Manchester Ci. 1.
Preston N. E. 2, Bolton Wan. 2.
Sunderland 3, Liverpool 0.
Tottenham Hot. 2, Stoke Ci. 0.
Wolverhamp. W. 1, Portsmouth 1.

Division II

Brentford 1, Leicester City 3.
Bury 0, Blackburn Rovers 2.
Coventry City 0, Barnsley 0.
Doncaster R. 0, Birmingham Ci. 5.
Everton 3, Cardiff City 0.
Luton Town 0, Queens Park R. 1.
Notts Forest 3, Notts County 2.
Sheffield Wed. 1, Leeds Un. 2.
Southampton 3, Rotherham Un. 1.
Swansea Town 3, Hull City 0.
West Ham U. 5, Sheffield U. 1.

Division III. (Southern)

Bristol Rovers 2, Bristol City 0.
Colchester U. 3, Walsall 2.
Crystal Palace 2, Leyton Orient 1.
Exeter City 4, Shrewsbury T. 2.
Newport Co. 1, Bri. & Hove Al. 1.
Northampton T. 2, Torquay U. 4.
Norwich City 1, Aldershot 2.
Plymouth Argyle 3, Watford 1.
Port Vale 0, Ipswich T. 0.
Reading 2, Gillingham 1.
Southend United 0, Millwall 1.
Swindon Town 2, Bournemouth 0.

Division III (Northern)

Barrow 3, Accrington Stanley 1.
Bradford 2, Bradford City 1.
Chesterfield 3, Halifax Town 1.
Crewe Alexan. 2, Tranmere R. 1.
Darlington 1, Lincoln City 1.
Gateshead 2, Scunthorpe U. 1.
Grimsby T. 4, Rochdale 0.
Hartlepools U. 3, York City 2.
Oldham Ath. 11, Chester 2.
Stockport C. 3, Southport 1.
Workington 1, Carlisle U. 2.
Wrexham 3, Mansfield T. 1.

SCOTTISH LEAGUE

Division A

Aberdeen 2, Third Lanark 3.
Celtic 1, Dundee 1.
Hearts 2, Rangers 2.
Motherwell 5, Stirling Albion 2.
Partick Thistle 1, Hibernian 2.
Queen of South 4, Airdrieonians 2.
Raith Rovers 2, Morton 0.
Saint Mirren 0, East Fife 2.
Albion R. vs. Stenhousemuir post.
Alloa Athletic 1, Cowdenbeath 0.
Arbroath 1, Clyde 3.
Dundee U. 2, Ayr U. 2.
Dunfermline A. 3, Dumbarton 2.
Falkirk 0, Hamilton Academ. 1.
Kilmarnock 3, Forfar Ath. 0.
Queens Park 4, Saint Johnstone 5.

IRISH LEAGUE CHAMPIONSHIP CUP (First Round Playoffs)

Ards 2, Larne 1.
Ballyclare 1, Linfield 5.
Ballymena U. 2, Distillery 2.
Brantwood 4, Derry City 2.
Cliftonville 7, St. Patrick 1.
Glenavon 2, Crusaders 2.
Glentoran 1, Bangor 0.
Portadown 4, Coleraine 2.

MERCS BREEZE TO ANOTHER VICTORY

GARMISCH - PARTENKIRCHEN, Germany, Jan. 20 (CP)—The Olympic-bound Edmonton Mercurys Saturday carved out a 9-3 victory over the S. C. Reissersee, one of Germany's top hockey teams. The win gave them a clean sweep of their German tour to date.

The Mercurys, defending world champions warming up for the coming world trials with an extensive European tour, took a 4-0 lead in the first period, stretched it to 6-2, and outfired the Germans three to one in the finals.

Defenceman Tom Pollock picked up three goals. Al Purvis and Frank Sullivan got a pair each, and Bob Watt and Billy Dawes collected singles.

Calgary Woman Killed in Accident

PROVO, Utah, Jan. 20 (AP) — A 51-year-old Calgary woman was killed and six other persons were injured Saturday in a two-car accident near here.

The dead woman was identified as Mrs. Harvey Brown. Her husband received rib fractures and head injuries.

The art of making glass bottles and drinking glasses was known to the ancient Romans.

The Scoreboard

NATIONAL LEAGUE
Detroit 4, Montreal 0.
Boston 2, Toronto 6.
New York 4, Chicago 2 (Exhibition)

AMERICAN LEAGUE
Buffalo 1, Hershey 4.
Cleveland 2, Syracuse 3.
Indianapolis 3, Pittsburgh 6.
Providence 5, St. Louis 2.

PACIFIC COAST LEAGUE
Seattle 2, Tacoma 9.
Vancouver 0, New Westminster 6.
Edmonton 4, Calgary 4.
Victoria 2, Saskatoon 4.

WESTERN INTERNATIONAL
Kimberley 4, Nelson 6.

OKANAGAN SENIOR
Penticton 3, Kelowna 5.

INTER-LEAGUE
Nanaimo 1, Kamloops 3.

SASKATCHEWAN SENIOR
Melville 6, Regina 1.

WESTERN CANADA JUNIOR
Calgary 4, Edmonton 2.

SASKATCHEWAN JUNIOR
Humboldt 2, Saskatoon 0.

JUNIOR INTER-LEAGUE
Crow's Nest 11, Flin Flon 6.
Medicine Hat 6, Prince Albert 5.
Brantford 6, Kitchener 4.

O.H.A. JUNIOR A
Barrie 2, St. Catharines 3.
Windsor 6, Waterloo 4.
Kitchener 3, Galt 4.

MARITIME MAJOR
Charlottetown 2, Glace Bay 4.
Moncton 0, Sydney 2.
Saint John 2, Halifax 6.

QUEBEC MAJOR
Québec 4, Ottawa 4.
Valleyfield 3, Chicoutimi 3.

They'll Do It Every Time — By Jimmy Hatlo

Today's Bible Thought

Corruption in high places is the exception, not the rule. The forces of righteousness are better organized than ever before. Vigilance is still needed. If good me will not serve the public office bad men will. The man seeketh not the welfare of his people but the hurt.—Jeremiah 38:4.

Aunt Het

Henry won't change unless Sue dies. No man will reform until he stops blamin' his wife and starts blamin' himself.

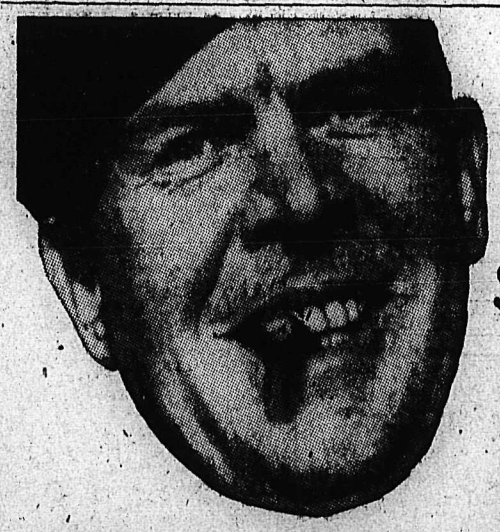

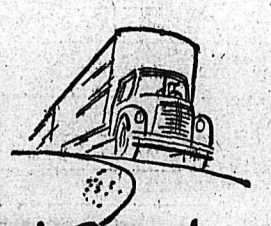

Such Power!

Esso and Esso Extra are continually being improved to give the best balanced combination of instant starting, smooth flowing power, lively acceleration and protection against engine ping. Switch to Esso gasolines and you're always ahead!

"Glad I switched to Esso GASOLINES"

Around the KOOTENAY in Sport

GERRY REYNOLDS

WE WUZ LUCKY . . . The Leafs will probably never win another game by playing as little hockey as they did here Saturday night. Except for a few minutes of the third period and the overtime frame, the locals were all thumbs hockey-wise and didn't deserve the win.

The anticipated "big" clash almost didn't materialize, as is so often the case in sport. Over-confidence on the part of the Nelson boys was probably the biggest reason and it was almost too late when they started to move.

Nevertheless, the win was an important one for the Leafs. Worth 40 percentage points in the standings, it all but assures a last-place finish for the Dynamiters who face a grim February on the road.

Kimberley was a 100 per cent better club than the last time they showed here. Right now, they've got the best-balanced team in the circuit and are going to cause a lot of trouble if they can find the formula for winning road games.

★ ★ ★

Nelson has reverted to the two-man refereeing system, as of Saturday night. W.I.H.L. Vice-President Walter Duckworth said the change was made because officials felt the third official did not make enough difference to warrant the additional expense.

The possibility of neutral referees is still as remote as ever, according to Duckworth. The theme is the same, expense. He figures it would cost at least $6000 to bring in two import arbiters and W.I.H.L. clubs are still not willing to expend that kind of dough.

He does feel, though, that local refs should be given a better break financially, and also a fair shake from players and fans.

"Most of the abuse which referees have to take is unjustified. About 90 per cent of the fans and 80 per cent of the players don't know the rules and squawk when they don't know what they're talking about," Walter opined.

"If the players would cooperate and stop hollering 'robbery' every time the refs make a decision, we could get along with one official."

He does have a point. Refereeing has been the centre of a lot of controversy this Winter and of late seems to have become a too-ready alibi for defeats.

★ ★ ★

SHORT SHOTS . . . Bill Haldane's consecutive scoring streak was snapped Saturday when Bill failed to tally for the first time in 10 games . . . Two Maple Leaf selections for the All Star game at Spokane Tuesday will probably have to miss it. Haldane will be attending a convention at Penticton while George Barefoot's job may keep him at home. Glen Smith will take Bill's place with Appleton and Harms and Rodzinyak will make the trip . . . Kerrisdale manager Bill Clancey informs that the new name for the Dietrich-Collins club is the "Wheelers." They'll be wheeling through the W.I.H.L. this week, playing in Kimberley Thursday, Trail Friday, Nelson Saturday and Spokane Sunday. Tough assignment for a 14-man club but the Kerries have quality if not quantity . . . Nelson Amateur Hockey Association officials are expecting word any day now on minor playoff dates . . . Learn via the grapevine that attendance at juvenile practices has been dropping off since the boys signed cards and were thus "assured" of spots on the team . . . Also learn that if the situation doesn't improve, the team might be pulled from the playoffs.

Late Surge Beats Dynamiters 6-4

Wares' Goal With 15 Seconds Left Forces Tie; Paves Way for 2 in Overtime

Kimberley Dynamiters came within 15 seconds of racking up their first road victory of the season here Saturday night but Nelson Maple Leafs staged a story-book finish to snatch a 6-4 overtime W.I.H.L. victory.

Eddie Wares pulled the game out of the fire for the Leafs, tying the score 4-4 at 19:45 of the third on a sizzling 30-foot screened drive that found the corner of the net through a maze of legs.

The ignited home club took command in the overtime to storm the Kimberley net and barrage McLay from all angles, their efforts paying off with a fluke goal at 2:59.

Fritz Koehle fired from a near-impossible angle but the puck caromed off Glen Smith and trickled over the line for the winning goal. Mickey Maglio added a clincher two minutes later to make the theft complete.

The outfucked visitors appeared to have the game in the bag with a one-goal lead and the Leafs going nowhere in the dying minutes. Then with 30 seconds left, Glen Smith picked up a loose puck at the Nelson zone and fed to Red Koehle. Koehle was being steered effectively to the corner when he dropped the disc back to Wares at the point for the game-tying goal that turned the tide.

Until the third period, the season's largest turnout of more than 1800 fans had little to cheer about. The Dynamiters ran up a 3-1 lead in the first period and checked the off-form Leafs off the ice through the second period and early part of the third.

The Leafs broke fast from the barrier with Don Appleton picking the corner with the game only 17 seconds old but faded badly after that to allow Dynamiters to run up their lead. Buzz Mellor, Gerry Barre and Bobby Schmied were the marksmen.

Nelson didn't climb back into it until Johnny Harms scored a neat tally at 6:02 of the third on a play with Haldane to make it 3-2. Glen Smith's tying goal at 12:55 stirred the crowd but the joy was short-lived when Schmied restored Kimberley's lead on a breakaway goal less than a minute later.

From then on until the dying seconds, the visitors held command with a determined defensive display.

The loss was Dynamiters' 11th in 12 starts on the road this season and dropped them deeper into the league cellar. It was also their second overtime game in as many nights, having fought to a 6-6 stalemate with Trail the night previous.

For the Leafs, it was their sixth victory in eight January starts as against one loss and a tie. It also evened the count with Kimberley at three wins and three losses in meetings this season.

Kimberley — Goal, McLay; defence, Johnston, Sutherland, Barker, Jones; forwards, B. Mellor, Kavanagh, Tatchell, Livingstone, R. Mellor, Simpson, Schmied, Barre, Bell.

Nelson — Goal, Rodzinyak; defence, Severyn, Gare, Wares, Pasqualotto; forwards, Appleton, Haldane, Harms, R. Koehle, F. Koehle, Smith, Dobni, Maglio, McClenaghan.

Referees — Johnny Lang and Lawrence Ludlow.

SUMMARY

First period — 1. Nelson, Appleton :17; 2. Kimberley, B. Mellor (Kavanagh) 8:50; 3. Kimberley, Barre (Schmied) 12:53; 4. Kimberley, Schmied (Barre, Bell) 17:20.

Penalties—B. Mellor, Harms.

Second period — Scorning—None.

Penalties—Bell, R. Mellor.

Third period — 5. Nelson, Harms (Haldane) 6:02; 6. Nelson, Smith (R. Koehle) 12:55; 7. Kimberley, Schmied 13:43; 8. Nelson, Wares (R. Koehle) 19:45.

Penalty—Barker.

Overtime period — 9. Nelson, Smith (F. Koehle) 2:59; 10. Nelson, Maglio (Dobni) 4:20.

Penalties—None.

Stops by:

McLay	8	8	6	8—30
Rodzinyak	7	10	6	1—24

FOR ADDITIONAL SPORT SEE PAGE 6

BOMBERS WANT $500,000 LOAN FOR NEW STADIUM

WINNIPEG, Jan. 20 (CP)—City Council's special stadium committee today recommended that special provincial legislation should be sought to enable the city to guarantee a $500,000 loan for the building of a stadium here this Spring.

The committee was assured by W. Culver Riley, head of a group of business men willing to set up a non profit company to build the stadium, that supplies would be available. Mr. Riley also is president of the Winnipeg Blue Bombers football club.

Site of the proposed stadium is immediately North of Polo Park in the citys' West end.

The scheme will be considered by City Council Monday.

AHL 200-CLUB

Veteran Billy Gooden of the Syracuse warriors of the American Hockey League became the eleventh player in league history to score 200 AHL goals, when he tallied on December 5th against Indianapolis. Of the 11, only three others are still active, in addition to Gooden. They are Fred Thurier of Cleveland, only player to top 300, and who had the most with 308, Cliff Simpson of St. Louis and Ab DeMarco of Buffalo as of December 5th.

With Stane And Besom

Following are this week's draws in the UDL Cup competition at the Nelson Curling Club:

Monday, 7 p.m.—R. E. Horton vs A. H. Whitehead.
A. Waters vs N. R. Sardich.
L. J. Maurer vs J. Harvey
W. A. Duckworth vs W. Tozer.
J. E. Young vs J. H. Holmberg.
9 p.m.—C. H. Parris vs H. Farenholtz.
M. B. Ryalls vs J. Compbell.
D. S. Creighton vs R. Palmer.
F. Carmichael vs E. C. Hunt.
G. A. Fleury vs C. Ward.

Tuesday, 7 pm.—C. M. Suitor vs D. Meakins.
W. A Triggs vs A Farehholtz.
F. H. Smith vs W. Gold.
L. G Peerless vs J. R Bailey
D. M. Sample vs A. Crcuri.
9 p.m.—T. H. Bourque vs R. Swanson.
T. A. Wallace vs G. A. Fleury.
A. B. Gilker vs A. B. Ronmark.
R. A. Peebles vs R. Chandler.
R. L. Bruce vs R. Riesterer.

Wednesday, 7 p.m.—R. F. Wallace vs F. Tinling.
M. B. Ryalls vs H. A. Greenwood.
W. Marr vs H. D. Forman.
F. Carmichael vs J. Teague.
W. Tozer vs R. Chandler.
9 p.m.—R. Palmer vs J. H. Holmberg.
L. J. Maurer vs J. D. Hingwing.
J. E. Young vs R. E. Horton.
H. D. Forman vs J. Campbell.
A. Waters vs R. Carmichael.

Thursday 7 p.m.—W. A. Duckworth vs R. A. Peebles.
C. M. Suitor vs C. Ward.
T. S. Jemson vs A. B. Gilker.
T. H. Bourque vs R. Carmichael.
L. G. Peerless vs D. Meakins.
9 p.m.—J. Morris vs A. H. Whitehead.
R. F. Wallace vs A. B. Ronmark.
R. Swanson vs F. H. Smith.
A. Arcuri vs R. L. Bruce.
E. C. Hunt vs D. M. Sample.

Crow Coalers Whip Flin Flon

BELLEVUE, Alta., Jan. 20 (CP)—Crow's Nest Coalers went on a scoring spree last night to smother the touring Flin Flon Bombers of the Saskatchewan Junior Hockey League 11-6 in an inter-league game.

The win moved Coalers within a single point of the fifth-place Moose Jaw Canucks in the Western Canada Junior Hockey League.

Centre Gordon Vejprava got three goals and three assists to lead Coalers to the win. Gene Achtymichuk and Clarence Jaster got two each for the winners, with Walter Trentini, Norm Haynes, Bob Richardson and Ken Coskey getting singles.

Defenceman Doug Orvis scored twice for Bombers, with Buddy McDonald, Herb Schiller, George Dadson and Gerry Ehman each got singles.

FAVORITE COMES THROUGH

BAD GASTEIN, Austria, Jan. 20 (CP)—Mrs. Andrea Mead Lawrence cemented her position as a pre-Olympic favorite with a brilliant performance in the women's slalom race at the windup of the International Ski Festival here today.

Sandra Tomlinson of Vancouver, a Canadian member of the U. S. women's team, was disqualified for missing a fate in a fall.

Leafs Win Two, Wings Split, Habs Drop Two

By The Canadian Press

Toronto Maple Leafs rang up four points by two victories in weekend National Hockey League action but the circuit's other Canadian team, Montreal Canadiens, lost both their starts.

The Leafs trounced Boston Bruins 6-2 in Toronto Saturday night, then edged the tail-end Chicago Black Hawks 3-1 in a Sunday afternoon game at Chicago.

Montreal was blanked 4-0 by the league-leading Red Wings in Montreal Saturday night, then lost a 2-1 decision to Boston Bruins in Boston Garden Sunday night.

New York Rangers won for the first time in 14 starts on Detroit ice when they nipped the Red Wings 3-2 in a hectic Sunday night game marked by 21 penalties.

A spectacular goal by veteran Milt Schmidt less than two minutes before the final bell climaxed an uphill fight by Boston to gain victory over the habitants. Montreal played without Maurice (Rocket) Richard.

Canadiens took a 1-0 lead when Floyd Curry, Richard's stand-in, scored at 11:19 of the first period with assists from Bert Olmstead and Doug Harvey.

Then with little Gerry McNeil turning in some spectacular goal-tending, the visitors semed content to sit back until Johnny Peirson tied it up for the Bruins early in the third period with rookie Jack (Moose) McIntyre and Dave Creighton assisting.

The veteran Boston captain, who collected his 14th goal of the season and 193rd of his career, was harassed all the way to the goal by Paul Meger. The latter looked as if he had assistance at the last moment from the back-tracking defenceman, Scotty MacPherson.

Metro Prystal gave Detroit an early lead over Rangers after four minutes of play. The Rangers struck back for three straight tallies. Hy Buller ended goalie Terry Sawchuk's scoreless string of 194 minutes and 22 seconds at 8:58 of the middle stanza.

From the time Ray Timgren beat Sawchuk at 14:36 of the first period in a 2-1 victory over Toronto Jan. 13, Sawchuk had not allowed a goal until Buller beat him. In between he shutout Boston and Montreal for his eighth and ninth blankings of the year.

Gaye Stewart sniped in the second goal on a Ranger power play and Paul Ronty added the third in the final period with a fluke. Ronty's passout hit defenceman Benny Wolt on the leg and bounced back into the net.

A crowd of 12,829 saw the game.

The Wings were powerful both on attack and defence in their 4-0 whitewashing of Montreal before 14,443 fans in Montreal Forum. The Leafs broke out of a 2-2 tie in the second period to gain their victory over Boston before 13,000 Toronto customers.

The other Detroit marksmen were Alex Delvecchio, Metro Prystal and Marcel Pronovost.

The Bruins, winless in two seasons of schedule play in Toronto, stayed with the Leafs for the first half of the game, then wilted.

Little Howie Meeker, Progressive Conservative member of Parliament for Ontario's Waterloo South Riding, sparked Toronto with two goals — his second one was the winner. The right winger has been out of action with injuries much of the season.

The other Leaf marksmen were Joe Klukay, Sid Smith, Teeder Kennedy and Harry Watson.

For the Bruins, it was bespectacled Hal Laycoe and Milt Schmidt.

Flyers Down Trail 5-2 To Take Over Top Spot

SPOKANE, an. 20 (AP) — Spokane Flyers moved back to the top of the Western International League hockey pack Saturday night with a 5-2 victory over Trail Smoke Eaters.

After Smokies twice tied the score in the second period, the Flyers shut them out in the final period. Gino Rozzini scored the winning goal while Trail was short one man at 6:46 of the third.

Trail goalie Johnny Sofiak stopped 19 Flyer shots during a lively first period. Gordy Sinclair and John Rypien scored for the Smokies.

SUMMARY

First period—1, Spokane, Macauley (Rozzini, Luke) 18:34.

Penalties—Kotanen, Hamilton.

Second period—2, Trail, Sinclair Turik) 6:43; 3, Spokane, Cirullo (Rozzini, Tilson) 8:18; 4, Trail, Rypien (Staley, Shabaga) 9:46.

Penalty—Mandryk.

Third period—5, Spokane, Rozzini (Mandryk, Tilson) 6:46; 6, Spokane, Nadeau (Cirullo, Scott) 14:23; 7, Spokane, Macauley (Rozzini, Tilson) 16:22.

Penalty—Kotanen.

* * *

(For Sunday night game see page two.)

SOLLY CANTOR WHIPS KEMICK

EDMONTON, Jan 20 (CP)—Solly Cantor of Toronto gave Ernie Kemick of Calgary a boxing lesson Saturday night to win a unanimous 10-round decision over the Western Canada lightweight champion. A crowd of 1500 braved 25 below zero weather to see the match

It was an over the weight match so Kemick's Western title wasn't at stake. Cantor, pre-fight favorite at 8-5 odds, weighed 138, Kemick 136

Keeping a rapier-like left in Kemick's face all night, the smooth-working Canton had the young Calgary slugger, a Southpaw, off balance most of the time.

There were no knockdowns and neither fighter was ever in any real trouble.

ABUNDANCE OF STEVES

Although the first name of Steve could hardly be called a common one, there could be confusion on the St. Louis Flyers if someone did holler "Hey Steve." No fewer than three of the American Hockey League team's members answer to that name, with Black, Hrymnak and Witiuk all bearing it.

Family Foursome Wins Cars

NIPAWIN, Sask., Jan. 20 (CP)—Archie Young's family rink from Carlyle, Sask., Saturday walloped Ernie Whitter of Prince Albert, Sask., 11-6 to win the grand prize in the sixth annual Nipawin automobile bonspiel. It was the first time that a Saskatchewan rink cornered the top award.

The Saturday afternoon win for the Youngs was their second straight in the best-of-three series and gave them each a brand new car. Young beat Whitter 8-6 Friday night.

Curling fans filled every inch of the rink at Nipawin to witness the final and the presentation of the cars to the Youngs and gold watches to Whitter's foursome. The crowd was estimated as the largest since 1946. George Furneaux, club president, made the presentations.

Actually, the entire final was a family affair. Bill Young skipped the winning rink with brother Howard third and brother Ron second. Father Archie played lead for the Youngs.

The Whitter rink was skipped by Ernie Whitter with brothers Bill and John second and lead respectively. Buster Ortloff played third.

ARCADIA, Calif., Jan. 20 (AP)—Counterpoint, acclaimed the horse of 1951, made his 1952 debut a winning one Saturday at Santa Anita as he caught Phil D. at the wire in the $20,000-Added San Fernando Stakes. Intent finished third.

CALVERT DISTILLERS (CANADA) LIMITED
AMHERSTBURG • ONTARIO

This advertisement is not published or displayed by the Liquor Control Board or by the Government of British Columbia.

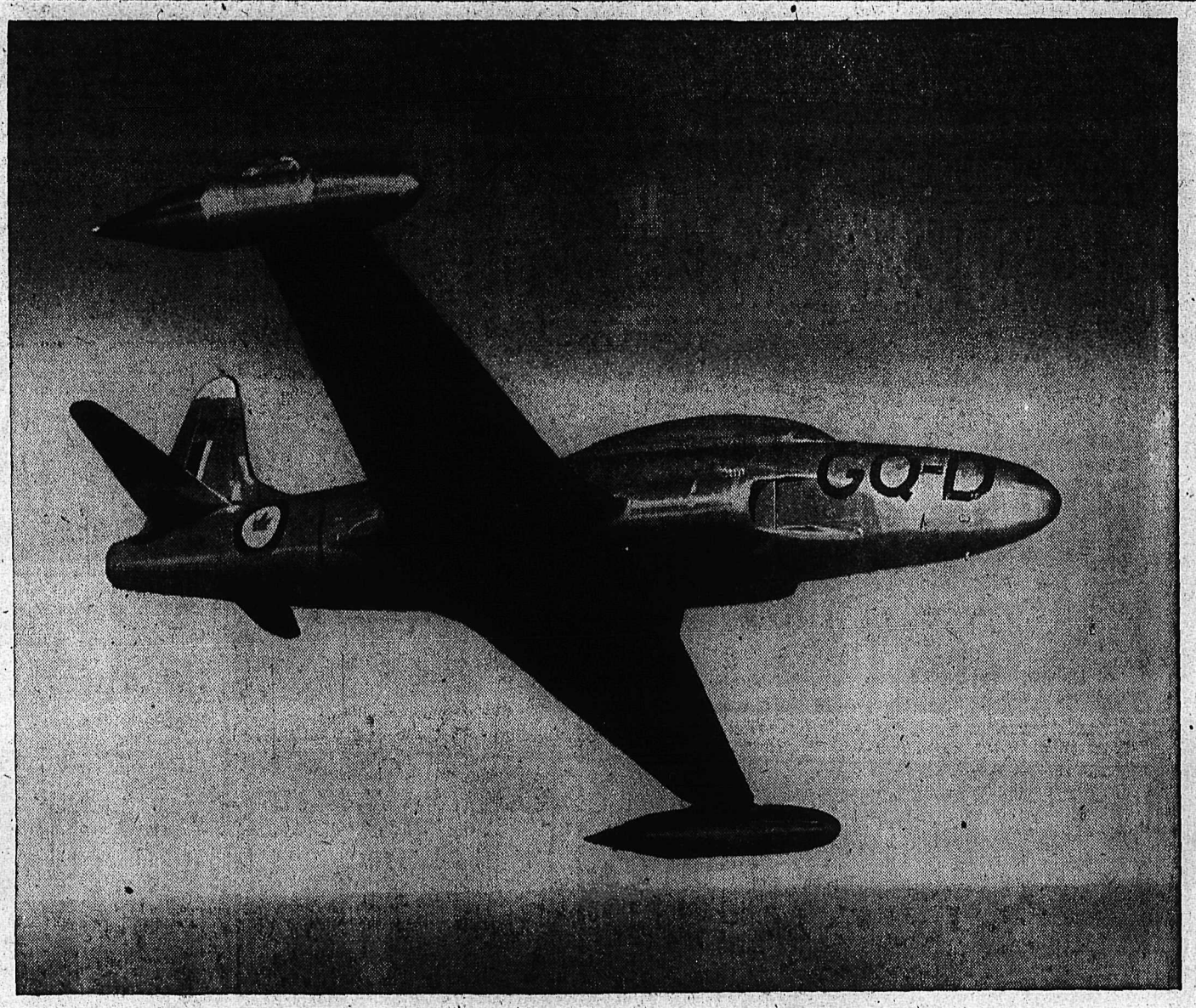

The newest trainer plane of the Royal Canadian Air Force — the two-seater jet T-33.

Get Airborne with the

Royal Canadian Air Force

Join a Service Whose Expansion is Jet-Propelled!

YOUR COUNTRY NEEDS YOUR SERVICES

For the young man who wants to build a future for himself in a modern, expanding field of action, and opportunity—who recognizes his responsibilities to his country and himself—there are immediate openings in the R.C.A.F. Men are needed now to train as: PILOTS, RADIO AND NAVIGATION OFFICERS

See the R.C.A.F. Career Counsellor or mail this coupon

R.C.A.F. RECRUITING UNIT,
545 SEYMOUR STREET,
VANCOUVER, B. C. Phone: PAcific 6736 or TAtlow 2822

I AM . . .
- BETWEEN 18 AND 24
- PHYSICALLY FIT
- HAVE JUNIOR MATRICULATION OR THE EQUIVALENT

Please send me complete details on RCAF Air Crew training:

NAME _____

ADDRESS _____

CITY _____ PROV. _____

CAF-70

LI'L ABNER

HENRY

KING OF R.C.M.P.

BLONDIE

SECRET AGENT

DONALD DUCK

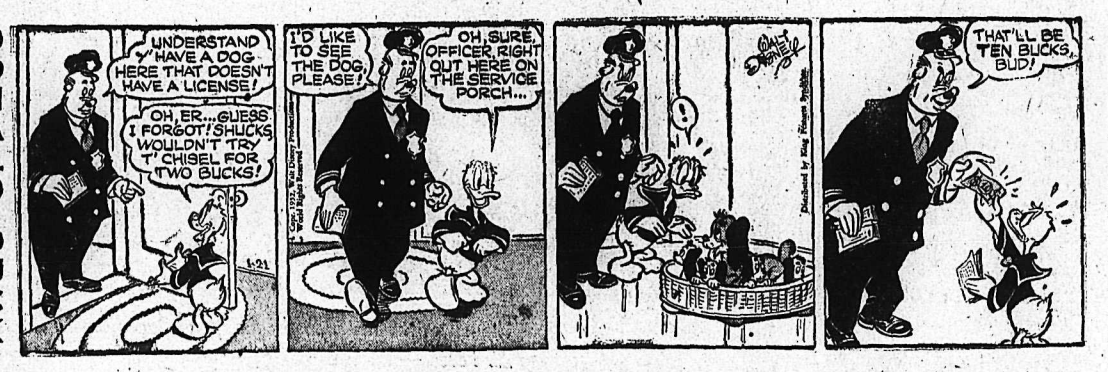

BUZZ SAWYER

JIGGS

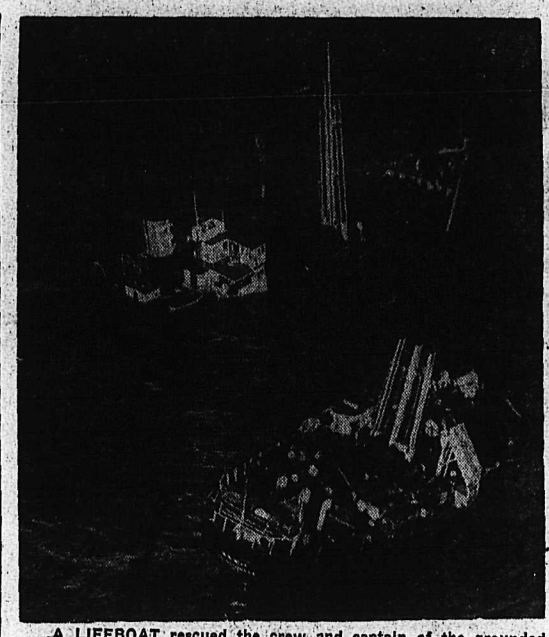

A LIFEBOAT rescued the crew and captain of the grounded and broken French steamer, Agens, early morning on England's gale-whipped Southeastern coast. In this airview the sea surges around the two halves of the steamer Agen, broken in two by a channel gale on the treacherous Goodwin sands.—Central Press Canadian.

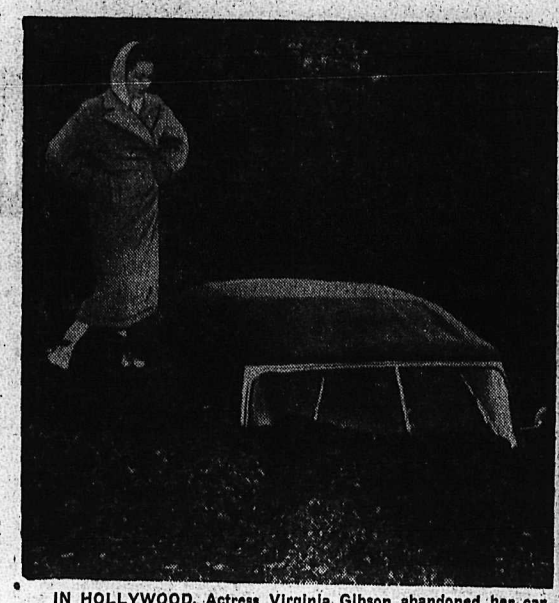

IN HOLLYWOOD, Actress Virginia Gibson abandoned her car when overtaken by storm, which did much damage in California. When she returned for her car, she found that mud and rocks had almost completely covered it.—Central Press Canadian.

STILL DAZED and delirously happy following their reunion in New York, Captain Henrik Kurt Carlsen and his wife embrace in the car that took them from the airport. Mrs. Carlsen and their two daughters, Karen and Sonia, were on hand when the captain's plane arrived. They enjoyed a short private reunion aboard the plane before facing a battery of photographers, newsmen and well-wishers. New York city gave the Flying Enterprise skipper an official reception and ticker-tape shower.—Central Press Canadian.

THE 226 PASSENGERS who were snow-trapped for three days on the flyer "City of San Francisco" have photographs such as this to remind them of their forced holiday. When snowplows finally broke through to the stranded train, 27 persons were ill, eight were stretcher cases.—Central Press Canadian.

LOUIS RENAUD of Windsor, Ont., maintenance man on the Ambassador bridge to Detroit, saved a Detroit school teacher from committing suicide by throwing herself into the Detroit river. Renaud followed her along the narrow girders of the bridge, 150 feet above the river, trying to talk her out of the idea, and finally caught up to her. She admitted she intended to commit suicide because: "My husband doesn't love me any more."—Central Press Canadian.

FORMER COMMUNISTS Elizabeth Bentley and Louis Budenz are shown together in Washington just prior to their testimony before the House Un-American Activities Committee. They charged that Max and Grace Granich, operators of a day school in Vermont, were active in the Communist party in the United States. The Bentley-Budenz testimony has figured in many U.S. probes of Communist activity.—Central Press Canadian.

DAILY CROSSWORD

ACROSS
1. Fellow
5. Millponds
9. Raised with exertion
10. Kingdom in Asia
11. Gentleman's servant
12. Spider's nest
14. Old measure of length
15. Marry
16. Sloth
17. Intermittent hot springs
20. Skill
21. Close to
22. Hail!
23. Potato buds
24. Take for granted
26. Portico (Gr.)
28. Attempt
29. Note of the scale
31. Coin (Swed.)
32. Slippers
34. Exist
35. Owing
36. Wire measure
37. Drawing room
39. Gem carved in relief
41. Gull-like bird
42. Inspires reverential fear
43. Remain
44. Cotton batting (var.)

DOWN
1. Swiss cottage
2. A Christmas shrub
3. Hail!
4. Cherished animal
5. Takes dinner
6. Dry
7. Insane
8. A block
11. A star
13. Perches
15. Grapple
18. Girl's name
19. Evening (poet.)
20. Affirmative vote
23. Fresh-water tortoise
24. American poet
25. Swiss canton
26. Weeps convulsively
27. Cares for medically
29. Least wet
30. Capital (Nor.)
32. Bright
33. Ant
35. Girl's name
38. Permit
39. Public vehicle
40. Milkfish

Saturday's Answer

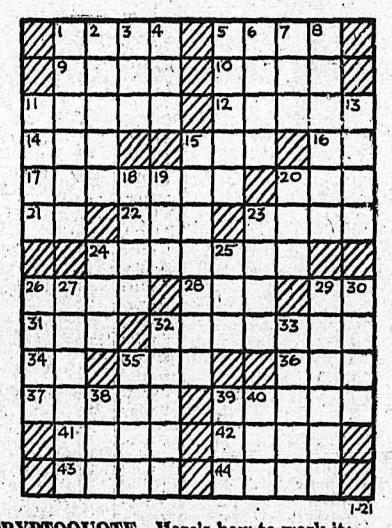

DAILY CRYPTOQUOTE—Here's how to work it:

A X Y D L B A A X R
is L O N G F E L L O W

One letter simply stands for another. In this example A is used for the three L's, X for the two O's, etc. Single letters, apostrophies, the length and formation of the words are all hints. Each day the code letters are different.

A Cryptogram Quotation

TLI-IAVGN CTIUACP JHTLAIN VTHG IUMC NGEL-GNIGGV, PHTOCSGS TC QONI MCS HAPUI—VAEITC.

Yesterday's Cryptoquote: YEARS FOLLOWING YEARS, STEAL SOMETHING EVERY DAY; AT LAST THEY STEAL US FROM OURSELVES AWAY—POPE.

Distributed by King Features Syndicate

ON THE AIR

CKLN PROGRAMS . . . 1240 ON THE DIAL

PACIFIC STANDARD TIME

MONDAY, JAN. 21, 1952

7:00—News
7:05—Top of the Morning
7:30—News
7:35—Top of the Morning
8:00—News
8:10—Sports News
8:15—Breakfast Club
8:45—Towler Serenade
8:55—Meal of the Day
9:00—Western Tune Show
9:30—Morning Concert
10:00—Morning Devotions
10:15—Sons of Pioneers
10:30—Musical Program
10:45—Musical Kitchen
11:00—News
11:05—For You Madame
11:30—Aunt Mary
11:45—Forbidden Diary
12:00—Notice Board
12:15—News
12:25—Sports News
12:30—Farm Broadcast
12:55—Ogilvie Reminder
1:00—Afternoon Concert
1:45—The Will to Peace
1:56—Women's Commentary
2:00—B.C. School Broadcast
2:30—Carnival of Fun
3:00—Sacred Heart
3:15—Pacific News
3:30—Today's Guest
3:45—Novel Time
4:00—Sunshine Society
4:30—Tales of the Friendly Creatures
4:45—Young Man With a Song
4:55—News
5:00—Rawhide
5:20—International Commentary
6:00—Red Skelton Show
6:30—Kenny Baker
6:45—Cavalcade of Melody
7:00—News
7:15—News Roundup
7:30—Frankie McPhalen Show
7:45—Boom Towns
8:00—Linger Awhile
8:30—National Farm Radio Forum
9:00—Fireside Singers
9:15—Musical Question Box
9:30—Abernathy and Laurie
10:00—News
10:15—Provincial Affairs
10:30—Laughing Matter
11:00—News Night Cap

CBC PROGRAMS

PACIFIC STANDARD TIME

TUESDAY, JAN. 22, 1952

8:00—News
8:10—Here's Bill Good
8:15—Breakfast Club
8:45—Laura Limited
9:00—News
9:15—Aunt Lucy
9:30—Concert Hour
10:00—Morning Visit
10:15—The Happy Gang
10:45—Guestin' With Kestin
11:00—Kindergarten of the Air
11:15—A Man and his Music
12:15—News
12:25—Showcase
12:30—B.C. Farm Broadcast
12:55—Five to One
1:00—Afternoon Concert
1:45—CBC School for Consumers
1:56—Women's Commentary
2:00—B.C. School Broadcast
2:30—Strike It Rich
3:00—Brave Voyage
3:15—Program Resume
3:30—Solo Guest
3:45—Novel Time
4:00—Sunshine Society
4:30—Adventures of John Tanner
4:45—Lyrical Lady
4:55—News
5:00—Tony the Troubador
5:15—John Fisher
5:20—International Commentary
5:30—Piano Playhouse
6:00—Mr. Glencannon
6:30—Now I Ask You
7:00—News
7:15—News Roundup
7:30—Leicester Square
8:00—The Nation's Business
8:15—The Commodores
8:30—Mystery Theatre
9:00—Chilcotin Trails
9:30—Hollywood Theatre
10:00—News
10:15—Trans-Continental Traveller
10:30—Nocturn
11:00—UN Today
11:15—Judy Canova Show
11:45—Nightcap
11:57—News

CLASSIFIED ADS

PERSON-TO-PERSON WANT ADS FOR QUICK RESULTS!

Phone 144 Deadline for Classified Ads—5 p.m. **Phone 144**

HELP WANTED

WANTED—MILL MAINTENANCE mechanic for 200 ton mill. Must have operating as well as maintenance experience. Please state particulars of experience. Apply Estella Mines Limited, P.O. Box 1087, Kimberley, B.C.

MINING ENGINEERS, OLD ESTablished company requires several engineers with from 1 to 5 years experience for new developments. Apply Box 6677, Daily News.

JR. STENOGRAPHER WANTED—Apply in own handwriting stating age and business training. Shorthand essential. Apply Box 7377, Daily News.

AGENTS WANTED

SELLING GOODWEAR, ALL wool made-to-measure Clothes is an easy way to earn big pay each week. Our new spring line is a complete clothing store. Everything sold on a money back guarantee, with a unique selling plan. We teach you how to succeed. Highest commissions and liberal free suit offer. Better write at once for FREE Sample Kit, and Exclusive territory. Dept. 301, Goodwear Clothes, Box 215, Montreal, Que.

SITUATIONS WANTED

FULLY EXPERIENCED COOK, wants job in mining camp. Best of references, can take full charge. Phone 2928-L-1, Vancouver, B.C. or Box 7501 Daily News.

PERSONAL

WAWANESA MUTUAL FIRE INsurance Co., D. L. Kerr, Agent.

ELDERLY MAN SEEKS FRIENDship of elderly widow. Box 7353, Daily News.

ALMER HOTEL, OPPOSITE C.P.R Depot. Clean rooms and moderate rates. $1.50 to $2.00 single, $2.50 to $3.00 doubles. Vancouver, B C.

ATTENTION SCHOOL BOARD Secretaries. We have a large stock of newsprint, mimeo and bond paper and can fill any order immediately. Daily News Printing Dept., Nelson, British Columbia.

END EMBARRASSING BALDness. At last a tested, proven hair restorer. Quickly promotes hair growth in all cases of baldness regardless of age or condition. Sold on full money-back guarantee. For particulars write Thalia Herbal Products Ltd., 4371 West 10th Ave., Vancouver 8, B.C.

ADULTS: PERSONAL RUBBER goods 25 deluxe assortment $1-bill. Tested, guaranteed, fine quality. Mailed in plain, sealed package, including free Birth Control Booklet and bargain catalogue of Marriage Hygiene Supplies. Western Distributors, Box 1023-PN, Vancouver.

BUSINESS OPPORTUNITIES

FOR SALE — THRIVING BUSIness with brick building. Three suites. Double store. One side rented, including all fixtures. $24,000 plus stock. For further particulars write Box 327, Fernie, B.C. or phone 30 Fernie.

BUSINESS AND PROFESSIONAL DIRECTORY

ASSAYERS AND MINE REPRESENTATIVES

E. W. WIDDOWSON & CO. ASsayers. 301 Josephine St., Nelson.

H. S. ELMES, ROSSLAND, B.C., Assayer, Chemist, Mine Rep.

AUTO WRECKERS

DAVIES TRANSFER AND AUTO Wrecking. Phone Rossland, 171.

ENGINEERS AND SURVEYORS

R. W. HAGGEN, Land Surveyor, Mining and Civil Engineer. Grand Forks and Rossland.

BOYD C. AFFLECK, 218 GORE ST., Nelson, B.C., Surveyor, Engineer.

INSURANCE AND REAL ESTATE

McHARDY AGENCIES LTD., INsurance, Real Estate—Phone 135.

LIVESTOCK DEALERS

WE BUY OR SELL LIVESTOCK—Contact H. Harrop; Phone 117.

MACHINISTS

BENNETTS LIMITED
Machine Shop, acetylene and electric welding, motor rewinding. Phone 593 324 Vernon St.

Nelson Daily News

Classified Advertising Rates:
15c per line first insertion and non-consecutive insertions.
11c line per consecutive insertion after first insertion.
48c line for 6 consecutive insertions.
$1.56 line per month (26 consecutive insertions). Box numbers 11c extra. Covers any number of insertions.
PUBLIC (LEGAL) NOTICES, TENDERS, Etc.—20c per line, first insertion. 16c per line each subsequent insertion.
ALL ABOVE RATES LESS 10% FOR PROMPT PAYMENT

Subscription Rates:

Single copy	$ .05
By carrier, per week, in advance	.25
By carrier, per year	13.00
United States, United Kingdom:	
One month	$ 1.25
Three months	3.75
Six months	7.50
One year	15.00
Mail in Canada, outside Nelson:	
One month	1.00
Three months	2.75
Six months	5.50
One year	10.00

Where extra postage is required above rates plus postage.

MACHINERY

Miners Contractors

Let Us Add **JOY** to Your Job

Compressor, portable and stationary.
LM47 Rock Drill with air-leg.
SL47 and SL57 light-weight Stoper.
SJ91 Stoper with 36-inch feed.
Drill Steel Rods with detachable tungsten carbide bits.
Air and Electric Slusher Hoists.
Light and heavy Scrapers.
Mucking Machines
Fans, all sizes.
Diamond Drills and equipment.
Underground Electric Wiring and appliances.
Blocks, Hose Couplings, Standard and Victaulic Plug Valves, Water Valves, 4-way Valves, Air and Water Hose, Portable Air-Driven light Buckeye Air Tools.

CALL OR WRITE

FINNING
Tractor & Equipment Co. Ltd.
NELSON, B.C.
PHONE 119 P.O. BOX 119

FOR SALE—DISMANTLED SAWmill plant. We are dismantling a sawmill breakdown plant at Ocean Falls. Majority of equipment is for disposal including log haul chain and drive, log loading equipment, 10-foot Clark band mill, jump saw, 60" Sumner edger with synchronous drive, trimmers, etc. All or part for sale. For additional details write or wire Mr. A. R. Dyrsmid, P.O. Box 879, Vancouver, B.C.

NATIONAL MACHINERY CO. LIMITED
DISTRIBUTORS FOR: MINING, SAWMILL, LOGGING AND CONTRACTORS' EQUIPMENT
Enquiries invited.
Granville Island, Vancouver 1, B.C.

PORTABLE POWER UNIT, 6.00x16 tires, drive shaft and pulleys, 26" saw, mandrel and belt, 100 lb. compressor and tank. Ideal for welder. Phone 48-R.

TRUCK, TRACTOR AND LOADing winches available from stock. LeRoi 105 Compressor for rent. Bayes Equipment Co., Cranbrook, B.C.

FOR SALE MISCELLANEOUS

HAND-MADE FURNITURE MADE to order. Any type of finish, highly polished. Only highest quality materials used. Amoroso and Fazio Woodworking, 518 Sixth St. Phone 1282-L.

"Nu-Life" Stainless Steel double bottom waterless cooking utensils, offer a special trade-in allowance on your old cookware. Box 333, Nelson, B.C.

FOR SALE—UPRIGHT PIANO IN good condition. Sacrifice price. Phone Markoff Gen. Store, Slocan Park.

McCLARY ENAMEL COAL AND wood range with water front. A-1 condition. Phone 229-R.

LOVELY 3 PIECE SUPER SOFT bed chesterfield suite. 312 Carbonate or Phone 908-Y.

NEW 1952 BELTONE HEARING aid, slightly used, fully guaranteed; cheap. Phone 508-R3.

PIPE — FITTINGS — TUBES SPEcial low prices. Active Trading Co. 935 E Cordova St., Vancouver.

CRESS BUNION SALVE — For amazing relief. Your Druggist sells CRESS.

FOR SALE — NORGE REFRIGerator, 6 cu. ft. Good condition. Box 5851 Daily News.

DUO THERM OIL HEATER, ALmost new. Call mornings 956-X.

MICRONIC HEARING AIDS.—Write P.O Box 39, Nelson, B.C

MECHANIC'S TOOL CHEST FOR sale. Phone 435-L3.

PR. OF ANDREEF LAMINATED skis, pr. maple skis. Phone 517-Y.

MOUTON FUR COAT, SIZE 12, good condition; $50. Phone 222.

PROPERTY, HOUSES, FARMS ETC., FOR SALE

TIMBER FOR SALE — ONE-HALF section of land with three million feet of standing timber. For full information, write F. Leo Beggs, Blewett, B.C.

WILL BUY OR RENT—2 OR 3-bedroom house. State full particulars. Apply Box 7274 Daily News.

ROOM AND BOARD

FOR ROOM AND BOARD, APPLY 920 Edgewood Ave. Phone 359-Y.

BOARD AND ROOM — APPLY 622 Victoria Street.

AUTOMOTIVE MOTORCYCLES, BICYCLES

Buy Your Car from These BARGAINS

1950 Austin Sedan
$600 down and $40 month

1949 Austin Panel
$350 down and $42 month

1946 Mercury Light Del.
$320 down and $41 month

1937 Ford 5 Pass. Coupe
$225 down and $17 month

AND

1951 Meteor Sedan
1950 Ford Pickup
1949 Austin Sedan
1949 Austin Pickup
1947 Dodge Sedan
1947 Ford Sedan
1941 Mercury Coupe
1940 Dodge Sedan
1940 Plymouth Sedan
1939 Hudson Sedan
1937 Pontiac Sedan
1936 Ford Sedan
1934 Ford Coupe
1932 Ford Coupe

EMPIRE MOTORS
803 Baker St. Phone 1135
Nelson, B.C.

FOR SALE—1936 FORD COUPE. Rebuilt motor. New transmission. New tires and paint job. Excellent buy. $200 down payment. To be financed. Phone 1067-Y.

FOR SALE—1950 PLYMOUTH, IN excellent condition. Phone 397-X.

WANTED, MISCELLANEOUS

TOP MARKET PRICES PAID FOR scrap iron, steel, brass, copper, lead, etc. Honest grading. Prompt payment made. Atlas Iron & Metals Ltd., 250 Prior St., Vancouver, B.C. Phone Pacific 6357.

WANTED — SMALL AUTOMATIC pressure water system for shallow well. W. Jorgenson, North Shore, Nelson. Phone 559-X-1.

SHIP US YOUR SCRAP METALS or iron. Any quantity. Top prices paid. Active Trading Company 916 Powell St., Vancouver, B. C.

WANTED—A WASHING MACHine, good condition. Spin-dry preferred. Phone 893-L.

CEDAR POLES, ALL CLASSES and lengths. Larch poles. Glacier Lumber Co., Box 450, Nelson, B.C.

SHIP YOUR HIDES TO J. P. Morgan, Nelson, B.C.

LIVESTOCK, POULTRY AND FARM SUPPLIES, ETC.

FINEST QUALITY R.O.P. SIRED New Hampshire and Rhode Island Red chicks. $5.75 for 25, $11 for 50, $21 100 Pullets $37 per 100, Cock $12 to March 15th and $15 after March 15th. GAME'S TRI ANGLE CHICK HATCHERY, Armstrong, B.C.

GOOD JERSEY MILK COW JUST freshened. Quiet and easy to milk. Apply Philip Podovenkoff, Slocan Park.

FOR SALE — NEW HAMPSHIRE chickens. Apply Mrs. Wm. Ramsbottom, Perry Siding, B.C.

GOOD MILK COW FOR SALE—Just freshened. Apply Wm. Voykin, Vallican, B.C.

FOR SALE—1 YEAR OLD BULL. Apply John Verigin, Vallican.

RENTALS

URGENTLY NEEDED TO RENT—4 or 5rm. house, Fairview district, by end of February. Local man with steady employment. Phone 678-L-5.

3 ROOM HOUSE FOR RENT AT Willow Point. $20 per month for Winter. Apply Box 5849, Daily News.

QUIET WOMAN WANTS ONE OR two rooms furn. or unfurn. Phone 773-L-4.

REQUIRE UNFURN. 3 OR 4 ROOM suite, or small house, immediately. Phone 933-L.

2 ROOM CABIN FOR RENT — Lakeside Bungalows, phone 864.

WANTED—5 OR 6 ROOM HOUSE immediately. Adults. Ph. 950-X.

LOST AND FOUND

LOST — IN CAPITOL THEATRE 2 months ago, photograph album containing clippings and pictures. Finder please phone 799-R.

LOST — DOUBLE CHAIN FOR truck. Finder please return to C.P. Express.

LOST, COLLIE DOG, FAWN COLored with white markings. Contact J. Poznikoff, CPR Frgt. Sheds

Steeplechase racing, a feature at many horse race tracks, is believed to have originated in Ireland about 1800.

TORONTO STOCKS

MINES	
Acadia Uranium	.22
Akaitcho	1.10
Anacon	3.40
Ankeno	.51
Arjon	.13
Armistice	.11
Aumaque	.21¼
Barymin	.88
Base Metals	.55
Bevcourt	.75
Boymar Gold	.11
Brewis R L	.16
Broulan	1.40
Buffadison	.10
Buffalo Ank	1.25
Calliman	.34
Campbell R L	4.95
Castle Treth	2.50
Central Patricia	.70
Centremaque	.13
Chimo G	.17
Cochenour	1.50
Cons Beatty	.19
Cons M & S	196.00
Conwest	3.60
Croinor	.37
Discovery	.52
Dome	17.85
Donalda	.48
East Malartic	.95
East Sullivan	9.10
Elder Gold	.55
Eldona	.20
Estella	2.45
Eureka	1.62
Falconbridge	13.75
Frobisher	5.15
Giant Yel	11.75
God's Lake	.38
Goldale	.17
Golden Manitou	6.95
Halcrow	.12
Hardrock	.11
Harricana	.12¾
Hollinger	14.85
Homer Y K	.20
Hudson Bay	61.00
Inspiration	.38
Int Nickel	48.00
Jacknife	.20
Jack Waite	.18
Joliet Que	.48
Kelore	.24
Kenville	.25
Kerr Addison	17.75
Kirk-Hudson Bay	1.98
Kirkland Lake	.78
Kirk Townsite	.19
Labrador	8.80
Lake Dufault	.80
Lakeshore	12.00

CLASSIFIED DISPLAY

4-WHEEL-DRIVE
WILLYS STATION WAGON

The only 4-wheel Station Wagon available in Canada. Has been specially designed to meet mining and farm requirements. It will take you almost anywhere in all kinds of weather.

With all-steel body and top, and big cargo space, this new Station Wagon is:

1—A smooth-riding passenger car, and

2—A practical utility wagon.

SOLE DISTRIBUTORS FOR EAST AND WEST KOOTENAY

NELSON MACHINERY CO. LTD.
214 Hall St. Nelson, B.C.
Phone 18

DOUBLE VALUE
UP TO $1,000
1 Balanced Budget
2 Life Insurance at no extra cost
4 loan plans at reasonable rates
NIAGARA FINANCE COMPANY LTD.
SUBSIDIARY OF INDUSTRIAL ACCEPTANCE CORPORATION LTD.
SUITE 1
Phone 1095 560 Baker St.

Vancouver Stocks

MINES	
Cariboo Gold	1.15
Giant Mascot	.98
Int C & C	1.00
Koote Belle	.97
Pend Oreille	8.75
Pioneer Gold	1.95
Premier Border	.34
Quatsino	.62
Reeves MacDonald	6.25
Sheep Creek	1.70
Sherritt Gordon	4.40
Silver Ridge	.22
Silver Standard	2.53
Vananda	.20
Van Roi	.78
Wellington	.03½
Western Exploration	1.25
Western Uranium	3.00
Western Mines	.56
OILS	
Anaconda	.17
A P Con	.60
Cal & Ed	15.25
Calmont	2.40
Commonwealth	4.50
Home	17.25
Mercury	.28
Okalta Com	4.25
Royalite	17.50
Vulcan	1.25
INDUSTRIALS	
Alberta Dist	3.10
Alberta Dist V T	3.00
Capital Est	18.00
Interior Brew	5.00
Lake Wasa	.33
Lamaque	5.75
Leitch	1.12
Louvicourt	.28
Lynx	.13
MacDonald	1.05
Macassa	1.80
MacLeod Cock	2.85
Madsen R L	2.02
Magnet	.18
Malartic G F	1.72
Mining Corp	17.00
Negus	.68
New Calumet	3.00
New Lund	1.26
Noranda	80.25
Normetals	5.20
Norzone	.19
O'Brien	1.22
O'Leary	.19½
Osisko	.85
Paymaster	.62½
Pickle Crow	1.59
Pioneer	1.85
Placer Develop	47.25
Preston E D	1.41
Queenston	.48
Quebec Lab	.32
Quebec Man	3.00
Quemont	24.50
Reeves Mac	6.00
San Antonio	2.55
Sen Rouyn	.20
Shawkey	.10
Sherritt Gordon	4.35
Silvermiller	1.46
Silanco	.45
Sladon Mal	.40
Stadacona	.42
Steek Rock	6.90
Sudbury Cont	.17
Surf Inlet	.14
Sylvanite	1.33
Teck Hughes	2.45
Thompson-Lund	.10
Tombill	.60
Torbrit	2.08
United Keno	13.00
Upper Canada	1.72
Ventures	16.75
Violamac	.70
Waite Amulet	13.50
OILS	
Anglo Can	9.30
A P Con	.49
B A Oil	23.00
Cal & Ed	15.35
Calmont	2.35
Central Leduc	3.10
Chemical Research	1.25
Davies Pete	.68
Decalta	.40
Del Rio	2.30
Eastcrest	.23½
Federated Pete	8.55
Highwood	.33
Home	17.00
Imperial Oil	39.00
Inter Pete	30.75
MacDougal Segur	.30
Mid Cont	.63
New Pacalta	.17
Okalta	4.35
Pacific Pete	10.25
Royalite	17.50
Roxana	.25
Tower Pete	.45
United Oils	1.21
INDUSTRIALS	
Abitibi	17¾
Aluminum	116¼
Argus	13¼
Atlas St	23¼
Bell Telephone	38⅜
B C Forest	7½
B C Power A	33
Brown Co.	15¼
Building Products	35
Can Cement	78
Can Malting	49¼
Can Packers B	29
Can Breweries	19⅝
Can Canners	32⅞
Can Oil	26½
Can Dredge	50
Can Steamships	55
Can Pac Rly	36
Canadian West Lmbr	10¼
Cockshutt	18¾
Cons M & S	196
Dist Seagram	26⅝
Dom Foundries	14⅞
Dom Magnesium	12
Dom Steel & Coal B	19
Dom Tar & Chem	12
Dom Textiles	12½
Famous Players	17⅛
Gatineau	16¼
Great Lakes	21¾
Gypsum Lime	31¼
H R MacMillan B	24⅝
Imperial Oil	39
Imp Tobacco	10⅞
Int Nickel	48
Int Pete	30¾
Massey Harris	12
M & O Paper	27¼
Moore Corp	26½
McColl Frontenac	45
Nat Steel Car	28¾
Powell River	28¾
Power Corp	32¼
Shawinigan	40¾
Simpsons pfd	90
Steel of Can	34
Union Gas of Can	22½
United Corp B	41
United Fuel A	20⅛
Weston George	21
Winnipeg Electric pfd	90

The term hurricane developed from the word huracan, used by early Portuguese navigators to describe Caribbean storms.

A NEW WINDBLOWN STORM carried more rain and snow toward Northern California, where 2500 had to flee their homes. These homes crumpled under tons of earth when the pelting rains caused a landslide in the Castro valley area. Further north 222 persons were snowbound on a train in a storm so severe that helicopters were unable to bring food or take off sick passengers.—Central Press Canadian.

Market Trends

NEW YORK, Jan. 20 (AP)—Steel stood to the fore Saturday. The rise was modified considerably by sluggishness in several areas.

McIntyre paced Canadian stocks with an advance of 1¾, followed by Nickel with a 1¼ rise to 46¾. Canadian Pacific was up ¼, Dome was up ¾ and Distillers moved up ⅛. Hiram Walker was unchanged.

TORONTO (CP) — Prices were pushed higher on steady support.

Trading was active with most attention still centred on Western oils where scurry displayed a turnover of 40,000 shares. Volume for the session was about 1,500,000 shares.

MONTREAL (CP) — Scattered weakness held prices to a balance of gains and loses at mid-session. Turnover was brisk, with selected issues receiving most attention.

Most movements were narrow fractions. A major section of the list was traded at previous levels.

Senior metals and senior oils were strong. Utilities edged upward.

Winnipeg Grain

WINNIPEG, Jan. 20 (CP)—Winnipeg grain cash prices Saturday:
Oats, No. 1 feed, 89¼.
Barley, No. 1 feed, 1.49⅞.

INSPECTOR PLUNGES TO DEATH FROM GANGPLANK

VANCOUVER, Jan. 20 (CP) — Ronald Collins, 41-year-old immigration inspector, was killed Friday when he plunged 50 feet from the gangplank of the Norwegian freighter Tricolor and disappeared in Vancouver harbor. The body has not yet been recovered.

PHONE 144 FOR CLASSIFIED
Classified Ads Get Speedy Results

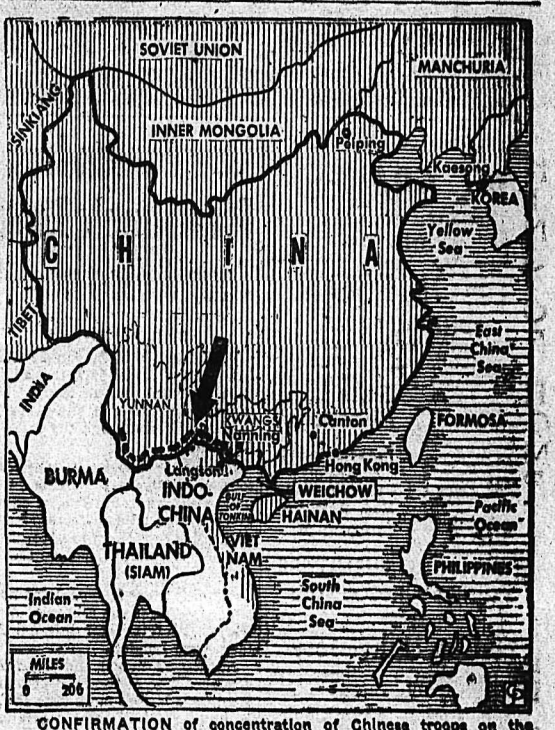

CONFIRMATION of concentration of Chinese troops on the Indo-China border has come, indirectly, from Red China's Radio Canton which boasts of the availability of Chinese troops "to continue the glorious struggle against French and U.S. imperialists." The French intelligence reports that China has massed a quarter of a million troops in preparation for a lunge into Indo-China.—Central Press Canadian.

OSLO (CP) — Not a single murder was committed in Oslo in 1951, but reported crimes were nine per cent higher than in 1950. Arrests for drunkenness declined by more than 2000 and there were more thefts, but sex crimes, assaults and embezzlements were fewer.

STOCKHOLM, (CP) — Capt. Claes J. Smith, well-known Swedish aviation engineer and test pilot has been appointed chief pilot to Emperor Haile Selassie of Ethiopia. He will also organize and train the transport section of the Ethiopian air force.

The Way of Progress
IS PICTURED IN THE 17TH ANNUAL
PICTORIAL-INDUSTRIAL EDITION

THROUGHOUT THE YEARS the KOOTENAY BOUNDARY has seen a steady cultural, industrial and agricultural expansion. The FACTS ARE PRESENTED in hundreds of of pictures and articles in this POPULAR MAIL AWAY EDITION OF THE

Nelson Daily News

A ONCE-A-YEAR EVENT

Helena Rubinstein

Estrogenic Hormone Twins

Estrogenic Hormone Cream — $5.00
Use nightly to re-supply vital estrogen, works wonders on wrinkles.

Estrogenic Hormone Oil — $3.25
Helps keep throat full and skin smooth, can be worn all day under make-up.

$8.25 Value

Now Both for $5.00

MANN'S DRUG STORE

Have the Job Done Right
VIC GRAVES
MASTER PLUMBER
PHONE 815

THOMPSON
FUNERAL HOME
"Distinctive Funeral Service"
AMBULANCE SERVICE
515 Kootenay St. Phone 361

FLEURY'S Pharmacy
Prescriptions Accurately Compounded
Med. Arts Blk.
PHONE 25

HAVE YOUR FURNITURE EXPERTLY RECOVERED
at the
Nelson Upholstery
409 Hall Street Phone 146

RADIATORS
CLEANED & REPAIRED
RECORING
Jim's Radiator Shop
301 Ward St. Phone 63

CAMPBELL, SHANKLAND & IMRIE
Chartered Accountants
Auditors
576 Baker St. Phone 235

CUTLER'S JEWELLERY
WATCH REPAIRS
20 YEARS EXPERIENCE
NELSON, B.C.

Your Good Appearance
CAN MEAN SUCCESS!
Employers seek well-groomed men for better jobs. Our dry cleaning service assures you of the FINEST CLOTHES CARE that means a SMART APPEARANCE.
Remember Our
2 Day Service
Free Pick-Up and Delivery
Just
Empire Dry Cleaners
PHONE 288

New Zealanders Plan Simple Royal Tour Welcome

By R. A. KENNER

AUCKLAND, N. Z., Jan. 20 (Reuters)—New Zealanders are hoping that the royal visit in May will be planned to give full enjoyment to Princess Elizabeth and the Duke of Edinburgh.

Having followed the Canadian tour with keenest interest, they now welcome the friendly advice given by the Ottawa correspondent of the London Economist to "keep the tour simple and not too crowded."

Planning cannt be completed however, until after the return of A. G. Harper, Secretary for Internal Affairs, from London.

Auckland's mayor, Sir John Allum, heartily endorses suggestions from Canada that more time should be given for the public to greet the royal visitors and less to speech-making, formal appearances, and meeting local "bigwigs."

The New Zealand Herald asked "Why not one address from the whole of the Dominion to be delivered by the Prime Minister at a National reception?"

SIMPLICITY

The Auckland Star endorsed the plea for simplicity and adequate respite from public appearances.

"Somehow," it said, "the relentless succession of speeches of welcome must be arrested . . ."

Meanwhile, cities and towns are being dressed for the royal tour, and soon plans will be drawn up for accommodating maximum numbers of visitors in hotels, boarding houses and private homes.

The first stage of Auckland's decorative effort is the laying of carpet beds near the Queen Victoria monument in Albert Park.

The central feature of the floral designs will be a rectangular bed depicting the princess' coronet, the word's "welcome to Auckland," and empire symbols, which will include a map of Great Britain and one of New Zealand.

Bowery Derelict Property Owner

NEW YORK, Jan. 20 (CP) — Honore Joseph Jaxon, the 90-year-old Riel Rebellion veteran who died last week, appears to have been a man of consiberable means despite the fact he lived in a paper-littered Bowery room.

Harry Baronian, editor of the Bowery News who gave shelter to Jaxon after the eccentric grey-beard was evicted from his room, said a search of Jaxon's papers indicated he may have owned considerable property.

Baronian said he has notified the public administrator and a thorough search will be made to learn what Jaxon's assets are.

Baronian, going through tons of old newspapers and magazines Jaxon brought to the Bowery News office, said he found a deed indicating he owned four lots of land in the Bronx and 288 acres in Saskatchewan.

Other papers indicated ownership of buildings in New Jersey and Manhattan, as well as asents in safe-deposit boxes which have not yet been opened.

LIVED IN CRATES

Jaxon was known around lower Manhattan as a derelict. Although he once lived in a shack made of orange crates on the banks of the Bronx River, he claimed a gentle upbringing.

He told asociates he was born of a Virginian father and a half-breed mother somewhere in the vast Saskatchewan Valley. He studied at the University of Toronto and later became a major in Louis Riel's forces of Metis in their unsuccessful rebellion against the Canadian Government.

Jaxon had always claimed to be a friend of the Indians.

The Netherlands telephone company opened its first telephone network in Amsterdam in 1881.

Tiny Transistor Revolutionizes Old Vacuum Tube

By WAYNE OLIVER

NEW YORK, Jan. 20 (AP) — A tiny crystal device called the transistor, about the size of a kernel of corn, has electronics engineers and military men excited over its vast potentials.

Some rate it as one of the most important developments in electronics since the vacuum tube, which made possible the modern telephone, radio, television, radar and countless other economic marvels.

The transistor can do many things a vacuum tube can do. It can do some better. Besides being a fraction of the size of a vacuum tube, it's many times as rugged and — having no filament to burn out — will last indefinitely.

The transistor, first developed by Bell Telephone laboratories in 1948 and greatly improved since then, will go into first practical use in about a year in long distance telephone equipment.

Other early applications may be in tubeless radio, smaller, more efficient hearing aids that will work for a year without a change of batteries, and in your telephone set so that you can hear and be heard loud and clear even on the remotest rural line.

It consists of a tiny piece of Germanium treated so that it provides a thin electrically positive layer sandwiched between two electrically negative layers, with wires connected to each layer. It is inside a tiny plastice case taking up only one-fittieth the space of a typical sub-miniature vacuum tube.

Transistors aren't on the market yet and only limited numbers will be available for even experimental use for several months.

Say That With A Smile, Please

By ED SIMON
Canadian Press Staff Writer

NEW YORK, Jan. 20 (CP)—The Russian press teamed up with an American congressman today to sell Canada to the United States.

As far as Soviet newspaper readers are concerned, the deal is likely to go through anytime—possibly soon enough for Canadians to have a vote in the November presidential elections.

Izvestia, Trud and other best-sellers on Moscow newsstands solemnly broke the news to their customers, when they got the reports of a speech by Representative Timothy Sheehan, a Chicago Republican, in which he first broached the idea.

Sheehan, who takes an impish pride in his Irish name, found the presence of Prime Minister Winston Churchill in Washington too much to resist. He presented a bill proposing creation of a 10-man non-congressional committee to explore the possibility of acquiring Canada in exchange for enough cash to pay Britain's debts and put her into sound financial shape.

The congressman, who has spent several vacations in Toronto, and Northern Ontario, professed surprise when informed that Canada is an independent nation and has been for some years. In any case, he said, his proposal had been "purely exploratory."

Most Canadians took the Sheehan proposal calmly. But in Moscow the story went over with a bang.

If there was any twinkle in the congressman's eye when he presented his bill, it was lost on Soviet readers.

Izvestia and Trud made it clear to them that the principal question that remained to be solved was whether Canada would be swallowed holus-bolus as one territory or as a group of states.

Africa Resumes U. N. Boycott

PARIS, Jan. 20 (CP) — South Africa Saturday resumed her boycott of full meetings of the United Nations General Assembly in protest against U. N. decision on the touchy problem of Southwest Africa.

The assembly voted Saturday to censure South Africa in effect for not giving the U. N. enough say in supervision of the former German colony and also to urge South Africa to bring the territory under the U. N. trusteeship system.

South African delegate D. E. Donges told the assembly that its trusteeship committee acted illegally in inviting tribal chiefs to testify at the U. N. and in allowing Anglican Missionary Rev. Michael Scott to speak before the committee on behalf of the tribesmen.

South Africa boycotted the trusteeship committee and the plenary meetings of the assembly since committee decisions were taken last month but Donges returned to the assembly Friday and Saturday to argue South Africa's case.

He is now returning to South Africa to consult with Prime Minister Daniel Malan's government on South Africa's future role in the U. N.

Canada took a new stand at current assembly on the issue, voting in favor of a resolution which expressed regret at South Africa's "unwillingness to give adequate expression to its international obligations with respect to Southwest Africa."

The vote was 45 to five with eight abstentions.

However, Canada abstained in vote on the second resolution which reasserted previous assembly views that South Africa should bring Southwest Africa under the trusteeship system.

DISASTER struck a French immigrant farmer, Maurice de Cheveigne, when his barn burned at Sutton, Ont., and caused the loss of 174 out of 198 pigs. But residents of the area have formed a de Cheveigne benefit committee and have collected cash, equipment and livestock to enable him to start all over again. His English wife and daughter Suzanne look on while he attends to the few pigs remaining. He served with the Free French forces during the war, was a prisoner for 13 months.—Central Press Canadian.

Standardization of Airpower Big Problem of European Air Arm

BRUSSELS, Jan. 19 (CP) — A simple exercise in arithmetic showed what a really monumental job it is to merge the airpower of six countries into a single striking force.

Air Vice-Marshal John Plant of Vancouver, the Canadan who was picked to take the logistical kinks out of Gen. Dwight D. Eisenhower's European air arm, propounded his problem in these basic terms:

Way back there was the cave man and his one-piece weapon, the club. In this atomic age, some thousands of years later, military mathematics embrace the jet fighter — a weapon involving 8,385,362 distinct pieces.

Thus, the Canadian Air-Vice Marshal told a press conference, standardizing and adapting equipment used by air forces of different national languages is a major headache. The servicing problem alone is so difficult that right now a Canadian Sabre Jet can't land, say, at a Dutch air base and be sure of getting back in the air again.

STANDARDIZATION

"From the logistical point of view," Plant said, "standardization is unquestionably the biggest job the North Atlantic forces have to face."

Plant, 41-year-old University of British Columbia graduate, serves under Lt.-Gen. Lauris Horstad as assistant chief of air staff, logistics and personnel, Allied Air Forces in Central Europe. The Canadian called today's press conference at a nearby Belgian fighter station to report on "Operation Dedale," a two-week conference among representatives of the North Atlantic Treaty Organization's six air powers — Canada, Britain, United States, France, Holland and Belgium.

The operation gets its name from Daedalus, a character in Greek mythology who built wings out of feathers and beeswax to escape from an environment he himself had created In this case, allied planners seek to escape from a maze created by their own craftmanship.

PROGRESS

Using large cartoons to illustrate his points, Plant said the main purpose is to try to introduce a "little frugality" into Atlantic defence plans. This meant cutting down the tremendous supply "tail," which in turn meant stadardizaion and adaptation.

Canadian, British and continental correspondent were told by allied officers that considerable progress has already been made. For instance, the experts have pretty well solved the problem of fuelling and starting aircraft from any of the six countries.

RETURNING to her father, Deputy Petrakoyoryl, the fiery Tassoula brings to a routine ending a romance that at one time threatened to set off a civil war on the Island of Crete. The dramatic highspot was attained some time ago when Costas Kefaloyanni abducted Tassoula and made her his bride over the fierce protests of her family. Arrested, Costas went to jail for her and natives of Crete were aroused. It's all over now. Costas is disillusioned. Tassoula is home.—Central Press Canadian.

A WORKING CREW attempts to free a snowbound train after the worst storm in fifty years swept through California and Nevada, bringing transportation and communication to a halt in many sections. Farther South floods brought on by 10 inches of rain, ruined whole communities. One man, caught in a sudden flood, drowned in his car.—Central Press Canadian.

U. S. to Keep Non-Ferrous Metals Moving to Consumers

NEW YORK, Jan. 20 (AP) — New government moves to keep vital nonferrous metals flowing to consumers centred on copper, aluminum and tin last week. Prospects for obtaining more foreign lead and zinc continued to improve.

Night Clubs Dull, Taxi Trade Down, Toronto Unhappy

By FORBES RHUDE
Canadian Press Business Editor

TORONTO, Jan. 20 (CP) — Toronto people may be getting to work, but they still aren't getting to the stores to shop—not in their accustomed numbers—after a fortnight of the city's street-car strike.

But they show signs of wanting a break in their household day, of a yen to get back to the shop windows and show cases.

Telephoned orders can't quite replace the glamor of goods laid out before one.

SALES DOWN

With all this, however, sales are off. At the end of one week, downtown stores estimated the drop at from one-third up to 40 and 50 per cent, and even, in some cases ,as high as 70 per cent. At the end of two weeks few of them saw much improvement.

The smaller downtown stores, the ones which depend to a large extent on people passing by on their round of shopping are suffering most.

The larger ones, accustomed to trade promotion and with more experience in the ways of attracting the public, are doing better.

Suburban stores seem quite happy, with their customers staying nearer home, and sales of some of them may even be up.

The suburban benefits have spread to stores in communities 10 or more miles from Toronto, where people who ordinarily come into the city are staying at home.

The situation is somewhat fogged by the fact that January, with pocket books slimmed by Christmas shopping, is an off-month anyway, when customers have to be coaxed by sales; and this January, with various currents in the business scene, had been especially a question mark.

Whatever the answer in actual sales, more people have been getting to the stores than in the first week of the strike. To some degree, however, their purchases are offset by decreased telephone orders.

The night life of the city remains in the doldrums with the call of the night club unable to still the fear of being stranded downtown.

Taxicab drivers, who might be expected to benefit from the strike complain that business is spotty—too busy sometimes, not enough at others, and with night trade disrupted.

B. C. Split Jars Trade Unionists

VANCOUVER, Jan. 19 (CP) — News of the Johnson-Anscomb rift today jarred Vancouver trade unionists who have been waiting anxiously for legislative action on three major bills.

They said they are afraid the blowup may delay or prevent the legislature from bringing down amendments now under review by M.L.A.'s — hospital insurance, workmen's compensation and the industrial conciliation and arbitration act.

"We felt something like this would come sooner or later," said George Home, secretary of the B.C. Federation of Labor (C.C.L.), in commenting on Premier Johnson's action.

"But we hope the Government will meet to implement the recommendations of the three committees studying the acts before adjourning the house. We don't want these acts used for political bait."

Tobacco Growers Plan Drive to Cut Federal Tax

OTTAWA, Jan. 20 (CP) — The Ontario tobacco industry, alarmed by a sharp drop in cigaret sales, announced a drive to cut the federal tax to a point where cigarets can be sold to the consumer at 30 cents for a package of 20.

The taxation committee of the Ontario flue-cured tobacco-marketing association said only thus can the industry hope to overcome the damage to trade caused by high federal taxes and cigaret smuggling from the United Cates.

Currently, 20 cigarets cost 42 cents in all provinces except Quebec where a provincial tax boosts the price to 46. In the U. S. most brands sell for about 20 cents.

The committee in a statement, estimated that the federal government's taxes—about 25 cents on a package of 20—have reduced Canadian sales by 1,500,000,000 cigarets in the last eight months and created a big market in Canada for low-priced American cigarets smuggled across the border.

IT'S FUN TO SKI . . .
Before you go to the ski hill drop in and see our
Ski Togs
• SLACKS
• JACKETS
• MITTS
• CAPS
Emory's Ltd.
THE MAN'S STORE

Malenkov, New Soviet Luminary, Known as Cautious and Ruthless

By WILLIAM L. RYAN
Associated Press Staff Writer

A new Stalin appears to be emerging today, in many respects an image of the old one.

The new Stalin, as matters stand today, is Georgi Maxmilianovitch Malenkov. He appears to be boss of the politburo, with the blessing of the fading dictator himself. While leadership in Moscow is often far from permanent and sometimes dangerous, the pugnacious tough guy who clawed his way to the top gives evidence of being determined to stay there.

When Malenkov reached his 50th birthday, Jan. 8, the Soviet Press praised him in a manner reminiscent of the handsprings turned for Stalin's own decade birthdays. No other member of the politburo ever got such a birthday send-off, except Stalin himself.

Some must have read the outbursts with nervousness. Those Soviet leaders nursed along to power by the late Andrei Zhdanov, for instance, could not have been happy about the ascension of Zhdanov's bitterest rival. Nor could old Bolshevik V M. Molotov have been very happy. He got no such birthday greeting when he turned 60.

Zhdanov and Malenkov did not see eye-to-eye on many things. At the height of the great purge in the late '30s, young Malenkov, already a power, was out for more purging. Zhdanov spoke out for an end to the excesses of the purge.

The rivalry went on through the meeting which founded the Cominform. Both Malenkov and Zhdanov were at that meeting, and they are reported to have clashed a number of times. Zhdanov died soon after.

Then Malenkov became the boss not only of the party machinery inside the Soviet Union, but of world Communism, as the head of the Cominform's central committees.

A mere schoolboy when the revolution broke out, Malenkov has no pre-revolutionary background. He is a new generation Communist. At 20, he was called to Moscow to study at the higher technical school set up for promising party men. There he headed the party unit. Finally Stalin took note of his ability.

Malenkov is a cautious, man, although utterly ruthless. He moves slowly. He is responsible, largely, for the oft-repeated claim that Communism and capitalism can co-exist in peace, and likely is just as responsible for making that virtually impossible.

Wage Hike for Coast District Teachers

VICTORIA, B.C., Jan. 20 (CP) — A 14 per cent wage increase, totalling $22,845, has been awarded 59 teachers of School District No. 63, taking in outer Saanich areas.

A close to 12½ per cent increase for about 440 greater Victoria and Victoria college teachers is expected to be announced by the School Board for District 61, at its meeting Monday night.

Try Our
Royal Pat. Pastry Flour
For Better Baking results
PHONE 238
ELLISON MILLING & ELEVATOR COMPANY LTD.

Haigh Tru-Art Beauty Salon
Phone 327
576 Baker St.

WIGINTON MOTORS LTD.
PONTIAC — BUICK
G.M.C. TRUCKS
Metal and Paint Work Specialty

J. A. C. LAUGHTON
OPTOMETRIST
VISUAL TRAINING
Medical Arts Building
Suite 206 Phone 141

WEST KOOTENAY STEAM LAUNDRY
MAKE YOUR CLOTHES LINE OUR TELEPHONE LINE
182 BAKER ST. PHONE 1175

LEAVE YOUR EXPOSED FILM IN OUR CARE
We develop and print the same day.
KODAKS, FILM, etc.
City Drug
COMPANY
"Nelson's Modern Pharmacy"
Phone 34, Day — 807-R Night
BOX 460

REGISTERED GXG TRADE MARK
THEY WEAR LONGER BECAUSE THEY'RE MADE STRONGER
IRON MAN PANTS
WEAR LIKE IRON — PRE-SHRUNK
(Button Front) Sizes 30 - 46 **$5.75**
(Zipper Front) Sizes 30 - 38 **$6.25**
Canada's Biggest Selling Work Pant

Linesman Gauntlets
WATSON HORSEHIDE
$3.95
NEW LOW PRICE

WADES'