PROVINCIAL LIBRARY VICTORIA, B.C.

1936

Nelson Daily News

WEATHER FORECAST
KOOTENAY
Cloudy. Little change in temperature. Wind light. Low and high at Cranbrook 20 and 40. Crescent Valley 20 and 40.

48 | 8 CENTS A COPY | NELSON, BRITISH COLUMBIA, CANADA—TUESDAY MORNING, NOV. 22, 1949 | NUMBER 175

Dynamite Found Planted at Glade

Fuse Described as Type Used Before By Fanatics; Set Under Tracks

Provincial Police reported Monday night that dynamite had been found planted in a wooden water culvert under the C. P. R. tracks near Glade, 16 miles West of Nelson. The discovery was made about 1:40 p.m. Monday.

Investigations showed that it appeared to have been there over night.

Police described the fuse as a type used by fanatics in bombings in the district. It failed to ignite the regular fuse used to set off the blast.

The explosive substance had been removed from the boxes and made into a mushy substance which had been covered with paper sacks and gunny sacks.

All explosives have been removed and track patrols have been established in that area.

Just last week, two dynamite blasts ripped up four rails and four ties, blew the switch stand from its base and knocked out two head blocks at the Canadian Pacific Railway junction at Kinnaird, near Castlegar Blasts were said to have been touched off by "similar fuses as found in arsonists fires."

Commons Sidetracked as Filibuster Erupts Into Four-Hour Debate

By MEL SUFRIN
Canadian Press Staff Writer

OTTAWA, Nov. 21 (CP)—Government attempts to put an end to a junior-sized filibuster erupted today into a four-hour procedural debate which sidetracked the Commons in its hurry towards December conclusion of the session.

Two roll-call votes — one on a speaker's ruling, the other on a Government resolution — were forced by a united Opposition.

At the core of the spirited debate are two bills sponsored by private Liberal Members asking Parliament to incorporate companies which want to build pipe lines to carry natural gas from Alberta.

These measures are known as "private bills." As such they come up only during two one-hour periods — on Tuesday and Friday each week.

With so little time permitted for discussion of private legislation, it has been an easy matter for members to "talk out" the bills. It has been going on for weeks.

Chief objection — most of which comes from Opposition Members—is that the bills do not in any way specify where the pipe lines would be laid. Some Members have expressed fear that the idea is to pipe the gas out of Canada before taking care of Canadian needs.

They want the route of the proposed pipe lines to be contained in the legislation.

Today a resolution to extend was placed before the Commons by Prime Minister St. Laurent.

The Commons spent all morning arguing about whether the resolution was in order.

Opposition Members said any such motion required 48 hours notice.

Speaker W. Ross Macdonald ruled that the motion was in order.

His ruling was appealed, a formal vote was held, and the ruling was upheld 94 to 42 with the Progressive Conservatives, C.C.F. and Social Credit opposing it and the Liberals supporting it.

That cleared the way for discussion of the original resolution and after another two hours the House voted 108 to 42 to extend the time for the private bills.

In the interim, the House rejected without a vote an amendment by Stanley Knowles (CCF--Winnipeg North Centre) which would have included public bills in the Tuesday night extension.

It would have meant that if the Commons should pass the two gas pipe-line bills in less than the three hours, the House would go on to public bills (measures of general interest sponsored by private Members) instead of returning to Government business.

George Drew, Progressive Conservative leader, implied that the Government had special interest in the pipe-line bills.

He said he didn't like the precedent that was being set by the resolution.

ST. LAURENT, DIEFENBAKER AT ISSUE

Prime Minister St. Laurent took sharp issue with some statements made by John Diefenbaker (PC--Lake Centre).

Mr. Diefenbaker had referred to the Government's big majority and had stated that Trade Minister Howe frequently circumvented Parliament.

Howard Green (PC--Vancouver-Quadra) criticized the Government for having the "gall" to pick and choose among private bills it wanted passed.

He said it was an "attempt at dictation by the Minister of Trade and Commerce backed up by the Prime Minister" and showed the Government was a "big-interest Government."

School Costs Brief To Be Submitted Soon to Cabinet

VANCOUVER, Nov. 21 (CP) — Three organizations, the Union of B. C. Municipalities, B.C. School Trustees' Association and B. C. Teachers Federation, will submit a brief on school costs shortly to the Provincial Cabinet.

Delegates to a joint meeting here Saturday announced they have reached agreement "in principle," but details of the brief will not be released until it is in the hands of the Cabinet.

A sub-committee will meet Saturday to decide final wording.

The organizations are seeking implementation of the Cameron and Goldenburg Reports. The Cameron Report recommended the scale of grants be revised from time to time to meet rising education costs.

...EEKS ...OV'T ...SHARE

Plan for National Responsibility Sought by C.C.F.

SET 50 P.C.

OTTAWA, Nov. 21 (CP)—Legislation authorizing the Federal Government to pay 50 per cent of the cost of a Trans-Canada Highway was introduced in the commons today by Reconstruction Minister Winters.

He did not estimate the total cost, but there has been speculation the Federal share will range between $150,000,000 and $200,000,000.

Mr. Winters spoke on a resolution to a bill that would allow the Government to enter into agreements with the Provinces on plans for completion of roads that would form links in a Trans-Canada Highway.

George Drew, Progresive Conservative Leader said the offer to pay 50 per cent of the cost of such a highway was not enough. A Dominion-Provincial Conference should be called to discuss how the Provinces would finance the increased burden they would assume on undertaking new road construction

Hazen Argue (CCF—Assiniboia) welcomed the legislation, but said the Government should look on the construction of a Trans-Canada Highway as a National Responsibility. The Fathers of Confederation had regarded railway construction as a National responsibility.

SOUGHT AGREEMENT

Mr. Winters said that early in September he forwarded letters to the ministers responsible for highways in each province, seeking agreement on broad questions of policy which might ultimatly form the basis of agreements.

"Replies indicating agreement in most principles have been received from nearly all provinces," he said. "Concurrence of others in a general way has been indicated verbally. Some technical details remain to be defined by formal agreement."

Before introducing his resolution, Mr. Winters tabled correspondence regarding the highway with seven of the ten provinces. He indicated the other provinces had asked that the correspondence not be tabled at this time. The latter provinces were British Columbia, Nova Scotia and Manitoba.

It is now possible to travel the 4200-odd miles between Halifax and Vancouver by road on Canadian soil, though not in comfort throughout the length of it, Mr. Winters said. Only about 60 per cent of the total milage is paved, and much of this is low standard.

The Trans-Canada Highway would be hard-surfaced throughout.

To Hear Appeal on Murder Charge Today

VANCOUVER, Nov. 21 (CP) — The appeal of Walter Prestyko, 33-year-old mechanic scheduled to hang Jan. 6 for the murder of Michael Geluch, will be heard here tomorrow.

William Worobec, 37, convicted jointly with Prestyko at the Fall Assizes and sentenced to hang on the same date, will have his appeal heard Thursday.

Reported Safe

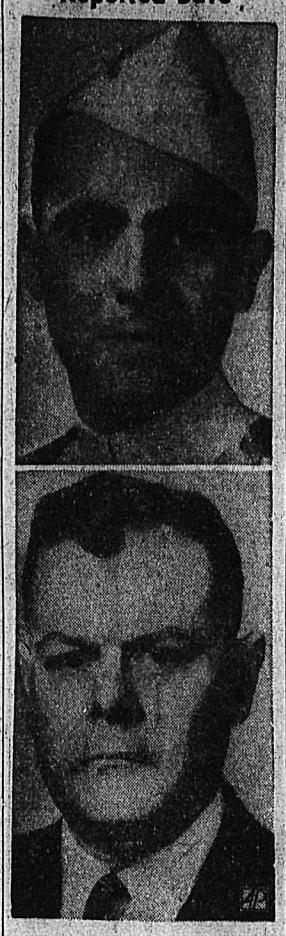

Capt. Alfred T. Meschter (top) of Kinderhook, N. Y., and Albert E. Willis (bottom) of Brooklyn, N. Y., were reported safe in Red-controlled North Korea, according to a radio broadcast from Pyongyan, capital of North Korea. Meschter, a 28-year-old E.C.A. staff member, was adviser to the South Korean crew, and Willis was chief engineer of the cargo ship Kimball R. Smith which was shanghaied by Korean Communists. —AP Wirephoto.

SCOT, IRISHMAN SPAT OVER "RUBBER STAMP"

OTTAWA, Nov. 21 (CP) — Scot and Irishman matched tempers in a verbal spat in the Commons today on the subject of "rubber stamps."

Angus MacInnis (CCF-Vancouver East), the Scot, was mildly irked when a number of members shouted "carried" as he attempted to debate an amendment to a motion.

"One of the rubber stamps," he retorted, "Says, 'carried'. If that is what he was sent here for, of course that is his business and the business of his constituents. If he continues to come to a conclusion in that way, I should not be surprised if he were a bird of one flight."

Mr. MacInnis resumed his argument bnt not for long. Rev. Dan McIvor (L-Fort William), the Irish man, had thought over the "rubber stamp" matter.

"Did I understand the Honorable Gentleman to call me a rubber stamp?" he asked.

Mr. MacInnis said he had called no one a rubber stamp except whoever had called "carried" when he held the floor.

"If the honorable member," said Mr. McIvor, "has called me a rubber stamp, he will take it back here or some other place."

Speaker Ross MacDonald brought the spat to a close with the observation that Mr. MacInnis had assured the House he had not referred to Mr. McIvor.

Detectives Watch Funeral Chapel for Clues in Coast Death

VANCOUVER, Nov. 21 (CP) — Looking for possible clues to her mysterious death, Vancouver detectives today mingled with mourners at the funeral of 45-year-old Blanche Ferne Fisher, whose body was found in False Creek almost two weeks ago.

The detectives, still baffled by the death which has been branded as murder, didn't discount the theory that the person or persons responsible might appear at the funeral chapel.

After the service, however, police indicated no strangers appeared in the crowd.

Pope Prays for Sick of World

CASTEL GANDOLFO, Italy, Nov 21 (AP) — Pope Pius prayed today for the sick of the world, and urged them to bear their pain serenely as an inspiration to others. He said that during the coming Holy year the Church counts especially on "Holy suffering." The Pope's message and prayer were broadcast to the world over the Vatican radio.

Special Meeting Of Mayors Called

WINNIPEG, Nov. 21 (CP) — A special meeting of the Canadian Federation of Mayors and Municipalities has been called for Friday in Toronto.

SIAMESE TWINS BORN TO ALTA. COUPLE

Doctor Doubts if Operation Can Separate Babies

SURVIVAL RARE

TOFIELD, Alta., Nov. 21 CP) — Siamese twin girls, born to Mrs. E. A. Townsend, 20, in the Tofield Municipal Hospital were reported today to be "doing fine."

The babies, weighing a total of nine pounds 12 ounces, were born last Thursday morning, but a report of the birth was not published until today.

Tofield is 35 miles Southeast of Edmonton.

QUITE A BLOW

Mr. Townsend, 22-year-old clerk for Northwestern Utilities Ltd., said the children are united at the abdomen in front but otherwise are "perfectly developed."

He said it was hard to say yet whether any attempt would be made to separate them. There was no need to put the babies in an incubator at first, but they now have been placed in one to build them up.

Mr. Townsend said it is likely they will be taken to hospital in Edmonton later.

The children are the first born to the Townsends who have been married 17 months.

They expected twins, but Mr Townsend said "it was quite a blow" when it was discovered they were joined. He said Mrs. Townsend had come through the ordeal "remarkably well" and is making good progress in the hospital.

Dr. W. H. Freebury made the delivery, assisted by the hospital matron, Miss C. Kozak, and four nurses.

MAY OPERATE

Dr. Freebury said it was impossible to say yet whether the twins could be successfully separated by an operation. He said he hoped the girls could be saved, although survival was rare in such cases. Some successful operations had been performed.

Mr. Townsend said: "I can't say enough about the way Dr. Freebury handled the difficult birth. He has been wonderful."

The children have been named Brenda and Beverley.

The Tofield Hospital is a 20-bed structure, built two years ago and modernly equipped.

Mr. Townsend formerly lived in Edmonton. His wife is from Viking, Alta., 75 miles Southeast of Edmonton.

SURGERY TOO DRASTIC

LOS ANGELES, Nov. 21 (AP) — Siamese twin girls born here six months ago, are "doing all right," General Hospital reported today.

The babies weighed about eleven pounds together at birth and now weigh 19 pounds, four ounces.

They are joined at the top of their heads and lie in nearly opposite directions in a crib. A hospital spokesman said they will stay there indefinitely because home care would be an almost impossible task for the mother, Mrs. John Jones, a Negro who has seven other children.

Dr. Phoebus Berman, Medical Director of the hospital, said it is felt surgery would be too drastic, at least while the babies are infants.

A Double Loser . . .

VANCOUVER, Nov. 21 (CP)—A Vancouver Blue Bombers' player, Lorne Davies, was a double loser during the weekend.

After Bombers lost their Canadian junior football championship to Hamilton Wildcats, Davies suffered a cut hand in a stabbing affray in an East Hastings cafe.

Davies declined to lay charges. He said he was stabbed by a drunken patron who pulled a knife after a group of Blue Bombers entered the cafe.

Blame Owners, Master For Noronic Disaster

Judicial Report Sharply Censures Failure of Proper Fire Preventions; Capt. Taylor's Certificate Suspended

By JOHN LEBLANC
Canadian Press Staff Writer

OTTAWA, Nov. 21 (CP) — Tighter ship safety laws were forecast by the Government today as it made public a judicial report blaming the owners and master of the Noronic for the holocaust that blazed through the vessel and took 118 lives at Toronto Sept. 17.

The 30,000-word report by Mr. Justice R. L. Kellock of the Surpeme Court of Canada sharply censured both Canada Steamship Lines and 66-year-old Capt. William Taylor for the early-morning fire that wrote a tragic finish to a gay cruise over the Great Lakes from Detroit.

The master's certificate was suspended for a year from today, and the company was penalized by being taxed for the Transport Department's expenses in a 17-day inquiry at Toronto. These might run to between $50,000 and $100,000.

The judge, who sat as commissioner in the Department's inquiry, ruled the loss of the ship and the loss of life were due to "failure' 'of the company and the captain to take proper precautions against fire.

At the same time, he found there had been "laxity" in Government inspection of the 36-year-old ship under safety regulations, and he expressed belief this could have contributed to laxity of owners and officers in fire prevention.

A series of recommendations for improved precautions against fire on inland passenger ships were proposed by the justice, and Trade Minister Howe told the Commons he would be surprised if early legislation did not follow the report.

The bulky document was tabled in the Commons by Mr. Howe for Transport Minister Chevrier, who was ill. Earlier, Mr. Justice Kellock had delivered a brief judgment from the bench suspending the Sarnia, Ont., captain's certificate.

RIGHT TO APPEAL

The captain has the right of appeal from the suspension to the Exchequer Court of Canada. The company has no appeal from the findings.

While the Justice found that the ship's fire-fighting appliances appeared to have been satisfactory and in good working order, he castigated the owners and officers of the 6905-ton Noronic for failure to take proper measures for the detection, alarm and fighting of fires and for getting passengers ashore in the event of fire.

Specifically, Mr. Justice Kellock said, the owners and master were responsible for loss of the ship and lives by failure to:

1. Have a continuous fire patrol.

2. Have any organization while in port for promptly sending out an alarm to some point from which trained firefighters could be dispatched.

3. Contemplate "in any real sense" the possibility of fire at a dock and maintaining only 15 men on duty.

4. Have any plan for arousing and getting passengers off the ship.

5. Train the crew in firefighting beyond teaching them how to operate fire extinguishers and hoses.

Major safety recommendation of the commissioner called for compulsory installation of fire-resistant bulkheads—walls or doors—on ships carrying more than a minimum of passengers on major inland waters.

There now is such a regulation in the International convention for the safety of life at sea, to which Canada subscribed in 1939, but the Noronic was exempted from the measure as a ship built before that date. Presumably, the commissioner's recommendation would apply to all such vessels, regardless of their construction date.

Other recommendations:

1. Maintenance of efficient and continuous fire patrols and automatic fire-alarm of fire-detecting systems for all parts of a ship.

2. Crew training in fire-fighting and the maintenance of an effective organization for getting trained men to a fire spot.

Compliance with the international convention in the mustering of passengers, extinguishing of fires, warning of passengers and controlling their movements in a fire.

3. Equipping of vessels with sprinkler systems for all enclosed sections.

4. Public address systems for directing passengers in emergency.

5. Prominent display of charts showing emergency stations for passengers and crew.

6. "Adequate" means — and more than one—of getting ashore from docked ships.

7. Ship-to-shore telephone service for passenger ships remaining docked for any extended time, so that fire department aid might be obtained without delay.

TOO TOUGH EVEN FOR LORENZO

PARIS, Nov. 21 (CP) — They really made it tough for Lorenzo the lion tamer.

Lorenzo, Paul Steinmann in private life, brought suit for wrongful dismissal against a Paris circus which fired him on the grounds that "even a baby elephant wouldn't obey him."

Not so, said Lorenzo, offering to prove his skill and courage before lawyers and court officials. They set him the task of taming five hungry lions—lions, mark you, that knew no German, which is Lorenzo's native tongue.

Despite the linguistic difficulty — presumably Lorenzo knew no lion language — he tamed them. Then the court set him the task of taming a careful of circus tigers.

That was too much for Lorenzo. He withdrew the suit today.

New Jerusalem Turmoil Brews

By NORMAN ALTSTEDTER
Canadian Press Staff Writer

LAKE SUCCESS, N.Y., Nov. 21 (CP) — New turmoil over the fate of Jerusalem brewed today in the United Nations.

Australia delivered the first pre-debate tthrust, submitting a resolution calling for a permanent international regime for Jerusalem. The Israeli delegation indicated bitterly it believes the Australian plan is old and unacceptable.

The struggle is slated to break out later this week in the 59-member Special Political Committee of the U. N. Assembly.

Canada, which played a key role in framing the U.N. partition plan of Nov. 29, 1947, which led to the birth of Israel, is expected to sit on the sidelines in the coming debate. It is understood the Dominion's delegation has an "open mind" on the subject.

Moshe Sharett, Israel's Foreign Minister, is here to argue against any total U. N. rule of the Holy City. His Government is willing, however, to cooperate in U. N. supervision of the holy places in and out of Jerusalem.

The Australian resolution is believed likely to get support from the Latin-American, Arab (except Hashemite Jordan) and Russian-bloc countries which make up a simple majority of U. N. members. But a two-thirds majority would be necessary for implementation of any international regime plan.

Under the Australian resolution the U. N. Palestine Conciliation Commission would be continued for another year with its membership increased from three—the United States, France and Turkey—to seven.

The Commission would report to the next Assembly session with a plan for the Holy City in keeping with the Jerusalem part of the original partition plan.

Continue Search for Four Masked Men

VANCOUVER, Nov. 21 (CP) — Police today are continuing their search for four masked men who attacked and robbed a wealthy night club proprietor and his wife at their home here early Sunday, escaping with $540 in cash and a valuable diamond ring.

3 Trail Aldermen Again Contestants

TRAIL, B.C., Nov. 21 — Three Trail Aldermen announced Monday night they would be candidates in the Dec. 8 civic elections.

They are Aldermen C. H. Jeffares, J. R. Ranetta and Ian Somerville.

Ald. Jeffares has been a member of the City Council for years, serving in 1949 as Chairman of the Fire, Water and Light Committee.

The other two are concluding two years of service, Ald. Ranetta working this year as Chairman of the Cemetery Committee and Ald. Somerville as Chairman of the Board of Works.

It was Ald. Somerville's committee that introduced the $43,000 equipment bylaw that Trail ratepayers will vote on Nov. 30.

Mayor E. G. Fletcher two weeks ago announced he would seek re-election as the City's Chief Magistrate.

Stand by Captain Of Noronic

MONTREAL, Nov.21 (CP)—Capt. Norman J. Reoch, General Manager of Canada Steamship Lines, Ltd., said today that the Company is "standing by" Capt. William Taylor, Master of the burned cruise ship Noronic.

At Toronto, Col. K. R. Marshall, the Company's President, said he will not comment for "one or two days," adding "and even then I do not know that a statement will be issued by myself."

Writer Finds U. N. In Same Shoes as League of Nations

Same Influences Cause Failure in Both Groups; Puts Russ in German Spot

Over a 10-year period George Hambleton, as Staff Correspondent of the Canadian Press, covered the League of Nations at Geneva. Last year, he was adviser for the Department of External Affairs at the U. N. conference on freedom of information at Geneva. Here he compares the two organizations.

Written For The Canadian Press
By GEORGE HAMBLETON

At first glance, there is a disturbing parallel between the United Nations and the old League. Names have changed. Personalities have changed. Problems have changed. But fundamental causes of failure have not changed.

In its dying years, the League was under the menace of Nazi Germany and the Axis Powers. Substitute Russia for Germany, the Soviet bloc for the Axis Powers, throw in Communist China for good measure and you have a picture, although not a complete picture, of Lake Success.

FAILURE CLASSED

The fundamental causes of League failure may be summed up under three heads:

1. Failure of League members to cooperate adequately in carrying out the purposes of the League covenant.

2. Failure to subordinate narrow nationalism to a broad international idea.

3. Failure to observe pledged international word.

The same influences, although in lesser degree, are operating at Lake Success.

Both the United Nations and the League were created with one primary purpose in view — the maintenance of peace with security. In effect, both recognized that without security there can be no durable peace. In the doom of the League was sealed when it failed to stop Mussolini in Ethiopia. It had provided neither security nor peace.

The U. N. Charter goes farther than the League Covenant in its provision for collective force agains. an aggressor. But the provision has no reality.

The Council of the League could only "recommend" on the use of armed force. The Security Council of the United Nations can "call" on members to contribute to the maintenance of peace.

But (and here is the weak link) before the call can operate there must be agreements between the security council and members of the United Nations governing the numbers and types of forces which may be employed. There are no such agreements in existence.

ANOTHER SIDE

This is only one side of the Lake Success picture. There is another, more hopeful side. The United Nations, as it at present exists, could not stop a war between major powers. But in its own work of conciliation, backed by the pressure of public opinion, it has been able to halt conflicts affecting the fortunes of 500,000,000 people. The Soviet Union's abuse of the Security Council veto is not a cause but a symptom of failure. Termination of the veto and substitution of a plain majority vote would no tbring the great powers any nearer to agreement; and it is agreement between the Eastern and Western powers that is essential to complete success of the United Nations.

Coast Man Acquitted Of Manslaughter

NEW WESTMINSTER, B.C., Nov. 21 (CP) — An Assize Court Jury today acquitted Patrick Eugene Heaton of Vancouver on a manslaughter charge arising out of the July 2 traffic death of William Barnes, Chilliwack, B.C.

U. S.-Russian Parley in Berlin

—Central Press Canadian.

Secretary of State Dean Acheson (left) is seen chatting with Gen. Vassily Chuikov (right), head of the Soviet Control Commission, at a reception held for the American statesman in Berlin prior to his return to the U.S. Winding up a three-day tour of Western Germany in Berlin, Acheson called the anti-Communist Government there a "living symbol of a great spirit and a great demonstration of courage."

And in This Corner —

EGLIN AIR FORCE BASE, Fla., Nov. 21 (AP)—A battered but live duck was removed from the engine cowling of a B-26 Invader which flew in from California.

It was surmised the plane, flying at 220 miles an hour, overtook the duck, cruising at a slower speed. Somehow the duck zipped through or around the B-26's propellers, which were revolving 16 times a second.

The mallard should have been chopped to duckburger. Instead, it came through minus a few feathers and with a bent beak.

MOBILE, Ala., Nov. 21 (AP)—Sam, the rooster without a single feather, was introduced to the public Saturday.

He wasn't brought from his warm chicken shed without a struggle, however. It was cold outside.

Nick Hasselvander, Sam's owner, said Sam was hatched eight months ago, came out of his egg as bare as a doorknob.

Having no feathers is hard on his exposed skin. He caught an awful case of sunburn this Summer until he learned to stay in the shade.

His first public appearance coincided with the season's first heavy frost. Sam just stood around, looking like a plucked chicken.

BRISTOL, England, Nov. 21 (Reuters)—The old-fashioned three-minute egg-timer, has reappeared here as a piece of modern office equipment.

A Bristol ice cream firm, checking over its £15,000 ($46,550) telephone bill, found that money was being wasted on lengthy long-distance calls, which are paid for in three-minute "units."

Seeking a way to remind callers to economize on these calls, someone remembered the old egg-timer, in which the sand takes three minutes from the top receptable to the bottom.

Now every telephone in the firm has an egg-timer by it, and callers "cut the cackle" as the sands run out.

PHILADELPHIA, Nov. 21 (AP)—The daytime siesta is not looked upon with favor in this city.

That was the rude awakening given six policemen yesterday when they were found dozing peacefully in pairs in squad cars by two police investigators. The six were suspended.

TONIGHT - WED.—Complete Shows 7:00-8:26

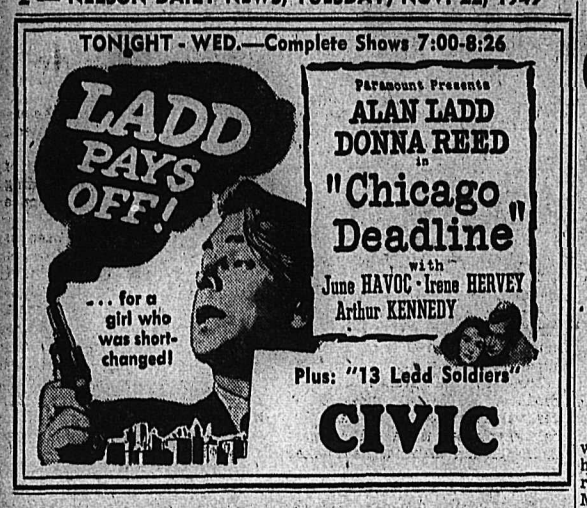

Bylaw Would Okay Arena Acceptance

TRAIL, B. C., Nov. 21—Trail City Council Monday night gave three readings to two bylaws and gave final passage to a third.

Civic Centre bylaw which authorized the Council to accept the Cominco arena from the Consolidated Mining & Smelting Company of Canada, Limited, was read three times. The arena will be opened Nov. 29.

A Public Library Referendum bylaw was also read three times. It sets out the procedure of the referendum Trail ratepayers will vote on in Civic elections Dec. 8.

Lots at Sunningdale will be turned over to the Central Mortgage and Housing Corporation as a result of final approval of the Land Sale Bylaw. The lots, part of the new veterans' projects at Sunningdale, are being sold at $1 each. They were origonally a gift to the City from the C. M. & S.

Dr. H. V. Warren, to Speak Here, Once Olympic Runner

Dr. H. V. Warren, to speak here at a banquet of the Chamber of Mines of Eastern British Columbia, is described in an article entitled "Frontiersmen of Industry," by E. G. Perrault, as "presenting a rather incongruous figure seated in an office cluttered with samples of prehistoric rock, fossil specimens and other mementos of distant geological eras. His actions and appearance are not in accord with such surroundings. Conversation with him calls for a physical effort as he plies from his whirling swivel chair to a well-stocked bookshelf, or grips a battered phone receiver in a tanned, ever-reaching hand."

He is recognized as an authority on geology, and is a professor of Geology and Geography at the University of British Columbia.

Outside his academic life he has taken a great interest in sport of all kinds, and has participated in track events, many times being a winner in the sprints. He was chosen on the Olympic team of 1928.

where will you find this baby?

ANSWER ON PAGE 5

Facilities to Handle Coast Air Disaster Nearly Non-Existent

VANCOUVER, Nov. 21 (CP)—William Templeton, airport consultant, today told the newly-formed airport board that facilities to handle a major air disaster at Vancouver International Airport are almost non-existant.

"We've just been lucky over the past 18 years," he said, referring to the absence of any major air incident at the airport.

Study Out-of-Court Settlement of Steamer Damage Suit

A City Council Committee and Navy League of Canada heads at Nelson have been discussing possibility of an out-of-court settlement in connection with the former ferry, Nasookin, damaged in 1948 when she settled on an underwater cement block on the Nelson waterfront.

This was reported to City Council Monday night. A damage action was instituted by the Navy League, which had purchased the old steamer to be used as a training ship for cadets. Discussion is continuing. Special damages of $6630.99 plus general damages and costs had been claimed.

Blame Reds for Winnipeg Fracas

WINNIPEG, Nov. 21 (CP) — The Winnipeg Police Commission today officially blamed a North-end fracas Oct. 16 on Communists.

A report issued by Mayor Garnet Coulter cleared City Police of any suggestion of laxity during the clash in the Ukrainian Labor temple. Several persons were injured during a meeting at which a speaker told of life in the Soviet Ukraine.

Forester Dies

VANCOUVER, Nov. 21 CP) — George X. Miller, Secretary-Manager of the British Columbia Branch of the Canadian Forestry Association, died in hospital here Sunday. He was 71.

GOOD OLD JOHNNIE WALKER

BORN 1820 — STILL GOING STRONG

- real good Scotch

There's no finer drink than real Scotch Whisky; and no finer Scotch Whisky than Johnnie Walker.

Distilled, Blended and Bottled in Scotland

Contents 26⅔ oz.

John Walker & Sons Ltd., Scotch Whisky Distillers, Kilmarnock, Scotland

48-9

Fatal Bullet Fired When Mistook Gleam for Bear's Eye, Court Told

Avery Francis Blanchard shot at what he mistook for the gleam of a bear's eye, a witness told the Fall Court of Assize here Monday in describing a hunting accident that killed Jake Fehr of Renata.

Blanchard was charged with manslaughter following the Sept. 15 death of Fehr in an orchard at Renata.

The case continues today.

Four witnesses took the stand Monday as the Crown opened its case, among them Jake Friesen, whose arm was shattered when the fatal bullet tore through it into Fehr's shoulder.

Blanchard and Charles J. Morey were leaving Peter Peters' orchard, having given up the hunt for a raiding black bear, when Mr. Morey said, "I saw the gleam of a bear's eye."

Turning to Blanchard, who was carrying a 30.06 calibre rifle, he said "Whoops, there's the bear's eye now."

The two men, Morey recalled, advanced slowly, directing their light at the spot where they had seen the gleam.

Blanchard shot; seconds later, he testified, a man's voice yelled: "What did you shoot for?'

"We ran directly ahead of us and found Mr. Friesen holding his arm, and someone lying on the ground."

Jacob Friesen estimated Blanchard was 30 to 35 yards away when the gun was fired.

Morey left the lantern with Blanchard, and ran for help, while Friesen, "in terrible pain," got to a neighbor's house where he received attention.

Monday his left arm was still in a cast, and his doctor had informed Mr. Justice A. M. Manson that it was not to be jarred or moved. The bullet had struck the centre bicep muscle, pulverizing the bone and blowing muscle out of the back of the arm.

He and Fehr had gone into the orchard to hunt for the bear about 8 p.m., Mr. Friesen said, and had been standing beside an old shack from 45 minutes to an hour when the accident occurred. Friesen was carrying a 30.06, with a five-cell flashlight mounted in line with the sights.

"We saw a light at right angles to us, flashing through the trees. I flicked my flashlight in a signal, and then turned it off. I didn't use it after that."

Mr. Friesen, under questioning from Crown Prosecutor C. B. Garland, K.C., said he could not see anyone, but could hear talking "very indistinctly."

"THERE WAS A FLASH . . ."

"I then saw the light coming toward us and was certain they had seen my light and were coming to investigate.

"I never thought for a moment they could mistake us for a bear."

"When they came close I was about to say 'hello' . . . there was a flash and a sting in my arm.

"I hollered at them. I didn't fall but my gun dropped."

The two witnesses differed on the time the accidents occurred. Friesen claiming it was around 9 p.m., and Morey that it was shortly after 8 p.m. Both said it was dark enough to require flashlights.

During cross-examination, A. G. Cameron of Trail, counsel for the defense, asked Friesen if Fehr had objected to going hunting with him that night.

"He did not."

"I suggest to you that he said it was dangerous to shoot in the orchard at night."

"He said nothing of the sort," Friesen replied.

"I suggest to you that he said Morey and Blanchard were out for the bear."

"He did say something of the sort."

"So, you knew Morey and Blanchard were out for the bear."

"No, I didn't."

"Did he tell you he had asked them to go out?"

"No."

Mr. Cameron pointed out that during the preliminary hearing at Castlegar Oct. 15, Friesen said Fehr had told him the two men were going out.

He asked Fehr if he believed the pair had seen him flashing his light.

"Yes, I do."

"Are you suggesting then that they saw the light, and shot at you?"

"It appears that way."

"Surely your not suggesting they shot directly at the light, knowing a human being was behind it," Mr. Justice Manson said.

"No, I'm not."

GUNS ARE EXHIBITS

Seven pictures of the scene of the accident, a khaki shirt Friesen was wearing as an outer garment, his sweater and shirt, the two guns and the lantern-like flashlight Morey was carrying, were entered as exhibits.

Fehr died as a result of shock and massive haemorrhage into both plural cavities, Dr. Adam C. Waldie of Castlegar testified. The bullet hit the front of the right shoulder; there were two smaller wounds in the same area.

Fourth witness was Corporal E. H. Fleetwood of Trail, who investigated the accident and took the pictures.

On the jury are J. J. McEwen of Nelson, foreman; S. A. Curwen of Salmo, James W. Riley of Nelson, C. H. Cain of Nelson, Frank D. Cummings of Boswell, Arthur J. Shankland of Nelson, Herbert L. Lamb of Trail, Bert Walton of Nelson, John P. Horswill of Nelson, Garfield S. Gamble of Nelson, Duncan M. Elder of Rossland and Henry A. Eastman of Creston.

Life Membership With Fruit Growers For Frank Putnam

KELOWNA, B.C., Nov. 21 (CP)—Life membership in the British Columbia Fruit Growers' Association will be presented to Hon. Frank Putnam, former B.C. Minister of Agriculture, it was learned here today.

Similar recognition will be given to Dave McNair, former sales manager of B.C. Tree Fruits Ltd.

Presentations will be made at the Association's annual convention in Penticton, B.C., Jan. 17-19.

Wins Title

An open international skating competition for ladies, held recently at London, England, first event of its kind to be organized for 25 years, was won by Miss Jeanette Altwegg of England, seen here, with trophy. Thirteen girls from five countries, Finland, Holland, Switzerland, Czechoslovakia and Great Britain, competed for the Richmond Trophy, a two-foot-high silver cup. —Central Press Canadian.

I Was Nearly Crazy With Fiery Itch—

(Until I discovered Dr. D. D. Dennis' amazingly fast relief — D. D. D. Prescription. World popular, this pure, cooling, liquid medication speeds peace and comfort from cruel itching caused by eczema, pimples, rashes, athlete's foot and other itch troubles. Trial bottle, 35c. First application checks even the most intense itch or money back. Ask druggist for D. D. D. Prescription (ordinary or extra strength).

British Labor Plans Changes in Election Program

LONDON, Nov. 21 (CP)—Britain's Labor Party is understood to be planning big changes in the program on which it will fight next year's general election.

Consensus among political observers is that party tacticians are almost certain to drop plans for state ownership of industrial insurance.

The emphasis in Labor's new election manifesto is expected to be on consolidation of industries already nationalized rather than on bold new adventures during a period of economic difficulty.

CAPS BLAST QUAKERS 13-3

REGINA, Nov. 21 CP) — Regina Capitals poured on the power tonight and crushed Saskatoon Quakers 13-3 in a Western Canada Senior Hockey League game.

The win moved Caps to within four points of the second-place Edmonton Flyers. It put them three points ahead of the trailing Quakers. Caps took over third place from the hapless Saskatoon crew in their Saturday encounter.

The game was a field day for Regina's sharpshooters.

Ab McDougall, Bob Wiest, Harvey Stein and Toby Brown picked up two goals apiece; Gordie Staseson, Norm Blackett, Jack Wilkie, Lou Hauck and Bill Kyle collected singletons.

Hauck got four assists, and McDougall and Kyle two each. Others were spread throughout the team.

Saskatoon scorers were Cy Rouse with two and Steve Gaber with one.

Mrs. Baird, Ward Win Nakusp Cards

NAKUSP, B.C., Nov. 21—Mrs. M. H. Baird and Raymond Ward were first prize winners in the 3rd evening of the Winter series of whist, sponsored by the Nakusp Fire Brigade. Refreshments were served by members of the Brigade. Ken Highland, Fire Chief, was Master of Ceremonies.

WINS POULTRY AWARD

TORONTO, Nov. 21 (CP) — B. Wooley of Victoria, B.C., tonight won the best of breed award with his exhibit of O.E. poultry in Royal Winter Fair competition.

WANTS A FARMER

EDMONTON, Nov. 21 (CP) — Agriculture Minister David Ure of Alberta tonight said he believes that if agriculture is to be honored with a No. 1 farmer, the man picked should be one who makes his living from farming.

Mr. Ure was commenting on an Ottawa report that Dr. E. S. Archibald, Director of the Dominion Experimental Farms, has been named No. 1 farmer by directors of the Ottawa Winter Fair.

The Highways

Nelson-Cranbrook — Nelson-Balfour fair; Kootenay Bay-Kushanook good; Kushanook-Creston rough: Creston to M4 East good; M4 East of Creston to M7 construction one-quarter mile muddy;—M7-M20 East of Creston good — detour on two bridges; remainder fair to good.

Nelson-Kaslo—Fair to good.

Nelson-Monashee—Fair to good, but Monashee summit icy with eight inches of snow, use chains.

Nelson-Nelway—M0-M8 fair; M8-M30 good; M30-M42 fair; some rough sections.

Rossland-Cascade — Fair, some snow, use chains.

New Ferry Takes On W. Creston Run

The old West Creston Ferry, in operation for the last 12 years, has now been replaced by a new one.

Provincial Public Works officials reported Monday that the new steel barge, which is 90 feet long, 28 feet wide and 4½ feet in depth was towed to West Creston Monday by the tug Eleanor.

The new craft was built by West Coast Shipbuilders but the superstructure and installation of machinery for propulsion and operating the ramps was done by the local Public Works Department. The ferry will be propelled by side paddle wheels similar to the old one.

Machinery in the new ferry is the same as used in the old one.

The Nick's Island Ferry has been operating at West Creston during the last month.

The Weather

Synopsis—Another storm is developing off the West coast and will cause Southeast gale force winds over the waters adjacent to the Queen Charlotte Islands and the West Coast Vancouver Island. Intermittent rain is expected along the Coast.

Cloudy conditions will persist throughout the Interior with a few snow flurries in the Northern section.

Weather across Canada and the United States.

Nelson	27	35	—
Montreal	25	28	.14
Toronto	21	29	—
Port Arthur	10	22	—
Winnipeg	3	19	.01
Brandon	0	23	—
Saskatoon	16	38	—
Medicine Hat	23	54	—
Calgary	23	58	—
Edmonton	19	55	—
Penticton	22	38	—
Vancouver	34	54	.01
Victoria	41	49	.04
Crescent Valley	19	36	—
Kaslo	24	38	—
Grand Forks	23	30	—
Seattle	35	54	Tr
Portland	32	51	Tr
Spokane	26	33	—
Chicago	24	33	—
San Francisco	48	58	—
Los Angeles	52	71	—
New York	39	49	—
Whitehorse	20	29	—

Sees Increased Rents Even If Raised After Nov. 3

OTTAWA, Nov. 21 (CP) — Note to tenants: It doesn't matter if you've had a rent increase since Nov .3. Your landlord still has the right to raise the rents again Dec. 15, the day the Government's recently-announced changes come into effect.

James Sinclair, Parliamentary Assistant to Finance Minister Abbott, made this reply in the Commons today to a question asked last week by Stanley Knowles (CCF-Winnipeg North Centre).

Nov. 3 was the date Mr. Abbott announced proposed rent increases. Mr. Sinclair said that any increases since that date were granted by the rentals board under regulations which have no effect on the overall increases.

Council Okays Store In Residential Area

Permission to operate a grocery and confectionery store at 1103 Hall Mines Road has been granted Mrs. Evelyn Hay by Nelson City Council.

The Council was assured Monday night that Mrs. Hay had obtained the required number of signatures on a petition for consent to operate a store in a non-business area. More than 55 per cent of persons owning land within 300 feet of such an area must consent according to the Zoning Bylaw.

Beekeepers Protest One Clearing Market

WINNIPEG, Nov. 21 (CP) — The Federal Government's policy of having only one f.o.b. point in Canada as a clearing point for all Canadian honey was criticized today by R. Garland of Winnipeg in a report to the Canadian Beekeepers' Council.

Alberta officials at the meeting said producers in their province lose half a cent per pound under the arrangement. The additional freight rate cost increased the price of Western honey, making it difficult for Western producers to compete in the Eastern market.

City Sinking Fund, Balance Sheet Surpluses, Allan's Correction of "Any False Impression" on Finance

A statement dealing with the City's financial position was read by Alderman A. H. Allan, Finance Committee Chairman, at City Council meeting Monday night. It follows:

"At the Council meeting held November 7th, 1949, a letter was read by Mr. W. A. Gordon, City Clerk. In this letter attention was called to the financial position of the City at October 31st, 1949 and a comparison drawn with the same period, 1948. From this it would be assumed that the City's position was $11,000 poorer than at the same time in 1948.

"However, no mention was made of inventories, (supplies) on hand which would give a clearer picture of the situation.

"The City Clerk knows this and in presenting a statement drawing the attention of the Council to finances, should present the whole picture.

"Several times in the past few months in meetings of the Council, mention has been made of the City's financial position. I mention this in an endeavour to correct any false impression that has been spread about the City. It is a serious matter for any Alderman to make statements of this nature. Anyone desirous of ascertaining the facts may do so by reading the financial statement of the City of Nelson at December 31st, 1948.

"Here are the facts, as attested by the responsible City officials:

"First the Sinking Fund:

Valuation of Securities	$433,908.28
Requirements	346,208.10
	$ 87,700.18
Add, bank balance at credit	10,930.64
Surplus	$ 98,630.82

Then let us take a look at the Balance Sheet:

Current Assets	$55,062.01
Supplies and Merchandise on hand	43,585.87
	$98,647.88
Less Current Liabilities	66,181.66
Surplus	$32,466.22

"These figures speak for themselves."

REMARKS UNCALLED FOR

Alderman Allan considered this "a pretty fair statement" and thought Mr. Gordon's "remarks were uncalled for." The City might be a "little on the bad side of the ledger," but every member of the Council had, he felt, tried to pare expenditures to the bone.

Ald. N. C. Stibbs argued that the City's condition was "not good"; its borrowing power was reduced and there were "many other things to do." He did not think the Finance Chairman's statement was complete, that it did not include "all our liabilities."

"No, but it is our last audited statement," explained Ald. Allan. He noted Victoria had floated a loan at 3¼ per cent, Vancouver one at four per cent, so that "we must be held in pretty good esteem." He was referring to the City's last issue of debentures, when a bid of $99.50 per $100 was accepted for $130,000 worth of 10-year 3 per cent serial bonds for power plant extensions.

"We've always been held in high esteem," declared Ald. Stibbs.

90 People Enrolled In 5 Night Classes

Ninety hobbyists are industriously making shelves, tables, cabinets, bookmarks, purses, billfolds, key cases, dresses and children's clothes in night classes at the Junior High School this year.

Two leatherwork classes, under the tuition of Mrs. C. D. Pearson, are completely filled with 17 in each. One woodwork class, with J. Peachey in charge, has 17 enrolled, while the other 17 are instructed by B. B. Clark. The sewing class is coming along well under the guidance of Mrs. John Teague, with 12 members.

A class in metal work, planned earlier in the Fall was abandoned in favor of having two woodwork classes, F. L. Irwin, Principal of the Junior High School said Monday.

To Seek Aid for Nationalist China In U. S. Visit

CHUNGKING, Nov. 21 (AP) — An official source said tonight Acting President Li Tsung-jen of Nationalist China will leave Hong Kong shortly for the United States to "ascertain the American attitude on China and seek aid."

This source, who requested anonymity, said Li had conveyed his information in letters to Generalissimo Chiang Kai-shek and Premier Yen Hsi-shan.

Rosemont Seeks Street Lighting

Cooperation of the Provincial Government in proposed installation of street lighting in the Rosemont area will be asked by Nelson City Council.

A petition asking that lights be installed and for half a mile up the Golf Club road was read by Council Monday night. The petition described this as a service much needed by a growing Rosemont population.

Reminder of 'A Near Miss

—Central Press Canadian.

It could happen to any hunter, but that doesn't make the thoughts of Walter Lyko of Dorchester, Mass., any happier. Mistaken for a deer, he was shot at and missed. But not by much. The bullet frayed the top of his hunting cap.

VANASPRA HEADACHE? 24 TABLETS - 25¢

Nelson – Trail Rossland Freight

J. C. MUIR

Phones: Nelson 77; Rossland 171; Trail 1001

Connections for:

SALMO — KASLO — CRESTON — NAKUSP

Flannelette Gowns and Pyjamas

Small, medium and large. Regular $2.95. Sale

$1.49

FINK'S

READY-TO-WEAR

2 Trustees Terms Expire Dec. 31

Terms of two Trustees of Nelson School District No. 7 expire at the end of the year.

One trustee, Joseph Kary, announced Monday night he would not be a candidate, while Dr. Kenneth Gibbons said he likely would seek reelection.

Elections for trustees will be part of the Dec. 6 civic elections.

Nakusp Lad Suffers Broken Ankle While Playing Ball

NAKUSP, B.C., Nov. 22 — Ray Hanson, 12-year-old son of Mr. and Mrs. Emil Hanson, when playing ball on the school ground during recess suffered a badly broken ankle. He is a patient in the Arrow Lakes Hospital.

Read the Classified—It Pays

Lantigen "C"

for treatment of Rheumatic and Arthritic Pains, Neuritis, etc.

The antigens being fully released, begin to immediately incite the system to produce antibodies, which in turn destroy the toxic poisons given off by the poisoned germs and also render the poison germs harmless.

Price $6.00 Bottle

BLACKHEADS

Get two ounces of peroxine powder from your druggist. Sprinkle on a hot, wet cloth and apply to the face gently. Every blackhead will be dissolved. The one safe, sure and simple way to remove blackheads.

YOU'LL BE GLAD TOMORROW YOU SMOKED—

PHILIP MORRIS

TODAY!

More and more smokers are discovering how truly delightful a cigarette can be — so mild — so smooth — so satisfying. Try a pack and you too will be glad tomorrow, you smoked Philip Morris today.

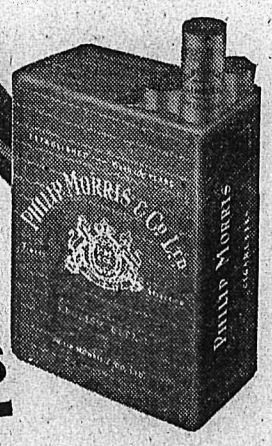

Call for PHILIP MORRIS

More Canadians are smoking Philip Morris than ever before

EB-69

SHOE SALE
Continues

Now is the time to get your shoe requirements.

The Shoe Centre

Movie Gossip

Deanna Durbin Faces Problems May Make Only One More Film

By BOB THOMAS

HOLLYWOOD, Nov. 21 (AP) — Don't expect too much of child movie stars, advises Deanna Durbin.

"The trouble is," said the Winnipeg-born Deanna, herself one of the screen's greats as a youngster, "that people set child stars on a pedestal.

"They expect them to be perfect little darlings, and to remain that way even when they grow up. No one can be that good."

DISCUSSES PROBLEMS

The comments arose as we discussed her problems and her future in the den of her stylish Beverly Hills home. Her opinions were as frank as any I had heard from her

"Many child stars are the object of adoration since before they can remember," she said. "People criticize when these stars grow up and prove themselves to be human beings with their own faults.

"I give Shirley Temple a lot of credit. She knew her marriage had become an unhappy one. She also knew that if she got a divorce her public would be disillusioned. But she chose divorce.

"Believe me, it takes a lot of courage for a person to undergo a divorce under any circumstances.

"People criticize when Judy Garland and Vincente Minelli have their marital troubles. 'Why can't she have a normal married life?' they say.

"She has a great talent, one of the greatest in our business. That's why she can't conform to other peoples' ideas of 'being normal.' "

CAUTIONS PARENTS

Parents, Deanna said, should exercise caution before pushing their children into theatrical careers.

"The desire should come from the children themselves," she added. "They should earnestly desire and enjoy the applause and the attention. Otherwise they will be bewildered and unhappy."

Fame has not always been easy to take, the actress indicated. She told of reading publicity stories and misquotations that hurt her.

"I would cry and then mother would cry, which would make it worse," she recalled. "Being a teenager, I took things seriously and was hurt deeply."

Certain aspects of fame did not appeal to her. "The idea of being recognized wherever I go holds no enjoyment," she said. "I would like to be able to shop in a store or go to a theatre without people saying. 'That's Deanna Durbin.'

"I would like to have people like me because I was just Edna," (her real name), "not Deanna. I would like to walk down a street and have people admire me because of the dress I was wearing or the look in my eye or the bounce of my hair—not because I was a movie star."

DEANNA AT CROSSROADS

Deanna is now at the crossroads of her career. She has spent the last year sitting out her contract with Universal. That's not bad at about $350,000 for the year's sitting.

"I must say they paid well to make me miserable," said Deanna, who added that she spent the year studying voice and waiting for word from the studio. It never came.

"The public hasn't been clamoring to see my pictures," she admitted, "because they know I can't play 'Three Smart Girls' any longer. The public knows that, but the studio didn't."

As for the future, she is going to Europe next Spring and will consider the many stage and screen offers she has. "I might just make one more picture and quit," she said.

CATCH THEM FIRST

VICTORIA, B. C. (CP)—Part of British Columbia's $620,000 program for improvement of her fish and game resources is a moose-tagging plan. Once the tags are attached, scientists will know how far the moose travel, and other data about their private lives.

RICHARD "RICH" CONE

Rich is a native son of Alberta—coming to Nelson just over a year ago with his parents.

He is virtually just starting his career in the automotive business.

Before coming to Nelson, Rich was in the Air Cadets and his chief hobby now is in helping his family to build a permanent home here in Nelson.

He is a member of our Parts Department where you will find personalized service at

Queen City Motors Ltd.

While on your Christmas shopping tour drop in and view our varied gift selection.

Say it with Flowers from

MAC'S
Florists & Greenhouses
PHONE 910 — NELSON, B.C.

"The good-natured whisky"

Seagram's
King's Plate
CANADIAN WHISKY

The price is "Good-Natured" too!

This advertisement is not published or displayed by the Liquor Control Board or by the Government of British Columbia.

Request Nations, Including Russia, To Act for Ward

WASHINGTON, Nov. 21 (AP)—The United States has appealed to 30 nations, including Russia, to intervene with the Chinese Communists in behalf of the imprisoned American Consul General, Angus Ward.

The State Department announced that Secretary Acheson sent out messages Friday night asking the other governments "as a matter of urgency' to express to the Communist authorities at Peiping their "concern" over the jailing of Ward and four members of his staff.

Ward and the others were jailed October 24.

FAMOUS COAST MANSION TOTAL LOSS BY FIRE

VANCOUVER, Nov. 21 (CP). — Fire swept a famous, old Vancouver mansion Sunday night, causing $40,000 damage and leaving 12 persons homeless.

No one was injured.

The luxurious guest home, built 50 years ago by Fredrick Buscombe, Mayor of Vancouver from 1905-1906, was reduced to a shambles of fire-blackened rubble.

The blaze broke out in a second-floor room at dinner time. Cause of the fire is being investigated.

"Fortunately we were all at dinner when the fire broke out," said Arthur W. Hayter, 55, resident of the guest home for the last 15 years.

"If it had been later we would have been trapped."

Only casualty was a pigeon which fell water-soaked out of the eaves and was trampled to death by spectators.

Hon. David Ure Goes Home After Homicidal Attack

EDMONTON, Nov. 21 (CP)—Hon. David Ure, Alberta's Minister of Agriculture, has returned home after being discharged during the weekend from hospital at Red Deer, Alta., where he was taken Nov. 12 after being attacked by a hammer-wielding farmer.

Police said Mr. Ure was struck on the head with a four-pound hammer by a farmer on the main street of Delburne, 106 miles Northeast of Calgary. The farmer, released more than one year ago from the Ponoka mental hospital, has been returned to Ponoka. Police have given no reason for the attack.

The Government minister was not injured seriously but is subject to severe headaches and has been advised to take a long rest.

C.P.R. PLACES NEW ORDER FOR 58 DIESEL LOCOMOTIVES

SUDBURY Ont., Nov. 21—The Canadian Pacific Railway has placed a $12,000,000 order for 58 diesel locomotives to be used in freight service on the rugged 517-mile Schreiber Division between Fort William, Ont., and Cartier, Ont., N. R. Crump, Vice-President of the Company, announced today.

Fulfilling the largest order for this type of equipment ever placed by a Canadain railway, Montreal Locomotive Works will build 44 of the units, while the new plant of General Motors Diesel, Ltd., at London, Ont., will manufacture the other 14.

The units being acquired, Mr. Crump said, will be among the first of their type manufactured in Canada, thus marking the establishment of an important new industry in the Dominion. Those being built by the Montreal Locomotive Works are on the model of diesel locomotives produced by the American Locomotive Company at Schenectady, N.Y., and the General Motors locomotives will be counterparts of those built by General Motors at Lagrange, Ill.

Seek Typewriter As Evidence In Thomson Will

VANCOUVER, Nov. 21 (CP)—An unidentified typewriter may prove to be a vital link in the chain of evidence needed to establish final authenticity of the will of James Thomson, millionaire Vancouver hotelman.

It is understood search for the machine used to type the $900,000 document is about to be instituted. Thomson was believed to have died intestate until the dramatic discovery of the will in a real estate office last week.

It spread a fortune among 50 beneficiaries.

Importance of the typewriter in the case stems from the fact that the document is on two pages. Only the second is signed.

All the major bequests, including the one for city fireman Gilbert Campbell for a third of a million dollars, appear on the first page.

FREAK ACCIDENT KILLS MAN AS TREE FELLED

ROCKY MOUNTAIN HOUSE, Alta., Nov. 21 (CP)—Richard Valentine Mills, 32, was fatally injured during the weekend when he was struck by a tree being felled by another man at a lumber camp 35 miles Southwest of here.

Mills was conscious throughout a one-mile trek through dense bush on an improvised grain sack stretcher and a truck ride to Rocky Mountain Hospital. But he died as he was being carried into the hospital.

A tree 70 feet high was being felled when it took a freak twist and pinned Mills against a second tree.

Mills is survived by his mother and a sister at Metiskow, Alta Rocky Mountain House is about 160 miles Southwest of Edmonton.

Second Vancouver Torso Murder Stirs Greatest Police Manhunt

Vancouver police are engaged in their greatest search with the discovery of the second "shaved torso" mystery murder of women within two months. The bodies of the two women victims, stripped of clothing, the torsos clean shaven of hair, were floating in Vancouver waters when found. Latest victim was Blanche Fern Fisher, 45-year-old department store clerk, right, whose nude body, wrapped in her coat, was fished out of False Creek, after she left home to attend a theatre the night before. The slaying was almost identical with that of Joyce Monasterski, left, pretty 25-year-old Park Pavilion cashier, found floating nude in outer Vancouver harbor after she had disappeared the night of Sept. 17. —Central Rress Canadian.

Founder Edinburgh Festival Touring Western Canada

WINNIPEG, Nov. 21 (CP) — Sir Andrew Murray, Lord Provost of Edinburgh, said today that the Scottish people "want our church, our legal system and our education left to us unimpaired."

Sir Andrew, arriving by plane from Eastern Canada on another leg of a North American tour, said in an interview that "the Scottish people are loyal to the British Crown, and there is no general desire to secede from the union with England. But we do want to be left our own rights and privileges for which we have fought in the past."

MEETS COAST BROTHER

Sir Andrew was met on arrival here by a brother, Maj. D. M. A. Murray of Victoria, B.C. Maj. Murray arrived from the Pacific coast by plane only four hours before. He said that it was 2½ years since he had last seen his brother.

"That time he flew all the way out to Victoria to see me," he said.

Sir Andrew, a founder of the Edinburgh Musical Festival which opened in 1947, said that the festival aimed at "bringing people from different races and nationalities to meet in Edinburgh on the common ground of appreciation of the arts."

It was hoped that the festival would lead to an understanding between nations and would contribute to peace.

"I am amazed at the international interest in our festival. Approximately 300 journalists from 167 newspapers in 25 different countries covered the festival last Summer."

MIGHT LOSE $60,000

He said that the festival had not been conceived as a money-making proposition and probably would lose $60,000 this year. "We would get the visitors at festival time anyhow. It's the prestige that counts."

Sir Andrew said that Rudolf Bing, former director of the festival who recently became director of New York's Metropolitan Opera, is to be retained as consultant.

Newfoundland Ice Moves Down; Complete Isolation for Villages

By RUPERT JACKSON
Canadian Press Correspondent

RALEIGH, Nfld., Nov. 21 (CP).—The Arctic ice cap is moving down on the Northern areas of Newfoundland, and as usual will bring complete isolation in its train.

And up here at the top of the great Northern Peninsula the people dread its coming.

Soon this whole area will be completely cut off from the outside world, except for scattered telegraph stations in the larger settlements.

In the meantime, people who live up here the year round are battening down and stocking up for their five-months-long siege.

NO ROADS

Raleigh, a village of about 650, lies on a small point of land on the East side of Ha Ha Bay on the extreme Northern tip of Newfoundland. St. Anthony, a little further down the coast, can be reached by telegraph. In Summer the only means of transportation is the fishing boat. There are no roads running into the settlement, but there is a narrow, rocky trail running cross-country to Ship Cove, a two-hour brisk walk away.

When the ice comes in, it surrounds Raleigh on three sides, and then transportation is by dogteam and snowshoe. In previous years, if illness struck, a doctor had to come all the way from the Grenfell Mission Hospital at St. Anthony, some 20 miles away. But now there is a chance of flying the doctor in or the patient out by special bush plane.

BARE ESSENTIALS

To survive the freeze-up, people here have to stock in five months' supply of food and for that reason exist on bare essentials.

Their diet for the Winter months is usually bread, potatoes, turnips, cabbage and salt meat and salt fish. The fare is relieved by the occasional seal or seabird killed by the fishermen's vicious muzzle-loading muskets. There is no fresh fruit, and not much fresh milk.

Six-Footers Seek Right Sized Home

VANCOUVER, Nov. 21 (CP) — That tiny bungalow with the white picket fence is no "dream home" at all for one Vancouver couple.

John Boberg and his fiance, Eileen Houghton are both six-footers.

Their matrimony problems are complicated by the fact that it will cost them several thousand dollars more to build and furnish an outsize house than if they were shorter.

They got together Saturday night with 20 other human skyscrapers to celebrate the third birthday of their exclusive Vancouver Tip Toppers' Club.

Seven-foot baths and beds, higher sinks, taller furniture, doorways with six inches of added height, extra large sheets and bedding, are all in the couple's plans for a love nest. They will marry next Summer.

GENTLE
LAXATIVE
ANTACID

TAKE
PHILLIPS'
MILK OF MAGNESIA
TONITE
WAKE UP FRESH
FULL OF LIFE

B.C. Government Takes First Economy Steps

VICTORIA, B. C., Nov. 21 (CP)—An efficiency survey of the rapidly expanding 8,000-member Provincial Civil Service was announced today.

In a joint statement Premier Byron Johnson and Attorney-General Gordon S. Wismer announced the firm of Stevenson and Kellogg Ltd. management engineers, had been appointed to make a thorough examination of the administration of the Motor Licence Department with a view to determining what methods can be adopted to improve the efficiency and at the same time to bring about a saving in administration costs.

"This," said Mr. Johnson, "is the first step in a program to place the administration of Government services on a sound business basis.

MONTY SEES NO IMMEDIATE THREAT OF WAR

NEW YORK, Nov. 21 (AP)—Field Marshal Viscount Montgomery, military chairman of the Western European Union Defence Alliance, said today he saw no immediate threat of open conflict in Western Europe.

"If there were any immediate danger I wouldn't be here, would I?" he asked with a grin on his arrival on the liner Queen Elizabeth.

The Field Marshal wore British Army battle dress, with nine rows of ribbons, and the black beret he has made famous.

He said he did not intend to ask United States authorities for more American troops in Western Europe.

"The number of troops in Western Europe has nothing to do with me," he said.

C.N.R. To Have British Columbia Representative

VANCOUVER, Nov. 21 (CP) — British Columbia representation on Canadian National Railways' Board of Directors will be sought by Vancouver Board of Trade.

The Board announced today it has asked Fisheries Minister Mayhew to take up the matter with the Federal Cabinet. Trade Board President T. G. Norris says it's "incredible" that B. C. an important region in Canada's economy, should be without representation on the C.N.R.

British Exports Up, Imports Above Average

LONDON, Nov. 21 (Reuters) — British exports jumped during last month to their highest level since last March, Board of Trade figures showed today. They were valued at £156,000,000 ($483,600,000)—£14,000,000 more than in September.

Counteracting the benefit to the country's economy of rising exports was the fact that imports soared to £198,000,000. This was £11,700,000 above the average for the third quarter of the year and £17,900,000 more than in September.

Smelter For Cobalt Brings New Life For Mining Fields

By FORBES RHUDE
Canadian Press Business Editor

A new industry has been established and new life given to one of Canada's most famous mining fields, with the opening of a smelter near Cobalt, Ont.

It is the $1,250,000 plant of the Cobalt Chemical and Refinery Co., Ltd., now pouring its first molten metals from its electric furnaces.

Already several mines, feeling assured of a market for their products, have reopened, and others are expected to do so.

The Cobalt field, from 1903 to 1918, produced 300,000,000 ounces of silver, valued at $200,000,000; and Cobalt people say there still is more in the ground than has been taken out.

RICH ORE

Its ore of the bonanza days was rich. But the silver was combined with cobalt, for which, at that time there was little demand; and the ore had also a high arsenic content, which was a nuisance.

These factors led to mining of only the richest ores, and discarding of virtually all other materials, once the silver was extracted.

Some recent finds have been as rich as those of the early years. Further, the new smelter will make a virtue of the arseic by using it to make insecticides and pest controls.

Biggest supplier of concentrates, after the ores have been milled and are ready for the smelter, will be Silanco Mining and Refining Co., Ltd., which owns some 30 properties in the area, but the concentrates of smaller independent operators will also be handled.

Silanco started the smelter iself, planning it along "metallurgical" lines to produce metallics from the silver, cobalt, nickel and other metals.

Former American Composes New East German Anthem

By TOM REEDY

BERLIN, Nov. 21 (AP) — The Communists have supplied Eastern Germany with a new "national anthem", penned by a former Hollywood song writer.

The Soviet-zone government has announced the adoption of a new hymn to fill the void all German feel—the void created when the Allies banned "Deutschland Ueber Allies" at the end of the Second World War.

Author of the music for the new hymn is Hanns Eisler, who pounded out many a tin-pan-alley tune in Hollywood before United States authorities became interested in his Communist background.

Eisler returned to his native Europe a jump ahead of trouble in a flurry of deportation proceedings. His brother, Gerhart, alleged former No. 1 Communist agent in the United States, took a powder too, jumping appeal bonds of $20,000 after conviction in two criminal cases growing out of his activities to flee the United States as a stowaway on a Polish liner.

The announcement of the national anthem is the first recent word on the activities of Hanns Eisler. Brother Gerhart has been in the news as Chief of Information for the Soviet zone government.

Hanns Eisler's anthem has the same slow, heavy sound of "Deutschland Ueber Alles," but it does not make the same lyrical mistakes. The Allies objected to the old German anthem because it is a frank declaration that Germany is better than all other countries and should be above all of them.

CZECHS ORDER MORMONS OUT

PRAGUE, Nov. 21 (Reuters) — Wallace Toronto, chief of the Mormon Mission in Czechoslovakia, reported today that four of his staff left the country Saturday under police orders.

FOR
BRON-CHITIS
YOU CAN'T BEAT
BUCKLEY'S MIXTURE

"I'm this way about GRO-PUP"

DOGS of all sizes and breeds go for this "smackin' good" food. Fed by kennel owners for sleek coats, strong muscles, sound bones and teeth! (Thrifty, too! Not 70% water like most canned dog foods.) *Gro-Pup comes in cubes and meal*—your grocer has both!

IT'S SMACKIN' GOOD ...IT'S GRO-PUP

Made by Kellogg's in London, Ontario

THE CANADIAN BANK OF COMMERCE

HEAD OFFICE - TORONTO

STATEMENT AS AT 31ST OCTOBER, 1949

ASSETS

Cash on hand and due from Banks and Bankers		$ 189,967,888.28
Notes of and Cheques on other Banks		57,882,677.20
Government and other Public Securities	Not exceeding market value	733,374,443.59
Other Bonds and Stocks	Not exceeding market value	69,038,157.36
Call and Short Loans	(Security held of sufficient marketable value to cover)	28,098,719.59
Total Quick Assets		$1,078,361,886.02
Loans and Discounts	(After full provision for bad and doubtful debts)	497,575,828.37
Acceptances and Letters of Credit for Customers	(See contra)	48,829,395.34
Bank Premises		16,982,940.82
Deposit in Circulation Fund, held by Dominion Government		175,000.00
Other Assets		4,395,195.89
Total Assets		$1,646,320,246.44

LIABILITIES

Notes in Circulation	$ 2,969,193.17
Deposits	1,527,536,733.19
Acceptances and Letters of Credit (See contra)	48,829,395.34
Other Liabilities	2,059,427.98
Total Liabilities to the Public	$1,581,394,749.68
Capital Paid Up	30,000,000.00
Reserve Fund	30,000,000.00
Dividends declared and unpaid	620,486.04
Provision for Extra Distribution	600,000.00
Balance of Profit as per Profit and Loss Account	3,705,010.72
Total Liabilities	$1,646,320,246.44

PROFIT AND LOSS ACCOUNT
Year Ended 31st October, 1949

Profits for the year ended 31st October, 1949, before Dominion Government taxes but after appropriations to Contingent Reserves, out of which full provision has been made for bad and doubtful debts		$6,194,584.81
Less:		
Provision for Dominion Government taxes	$1,831,634.90	
Depreciation on Bank Premises	746,988.01	
		2,578,622.91
Net Profits after the foregoing deductions		$3,615,961.90
Dividends	$2,400,000.00	
Provision for Extra Distribution—20c per share, payable 3rd January, 1950	600,000.00	
		3,000,000.00
Amount carried forward		$ 615,961.90
Balance Profit and Loss Account 30th October, 1948		3,089,048.82
Balance Profit and Loss Account 31st October, 1949		$3,705,010.72

S. M. WEDD
PRESIDENT

JAMES STEWART
GENERAL MANAGER

Princess Arrives At Malta for First Anniversary

VALLETTA, Malta, Nov. 21 (AP) —Princess Elizabeth was a happy naval officer's wife today. Her husband's ship was swinging at anchor in sight of her window.

Elizabeth joined the Duke of Edinburgh here last night, arriving in time for at least a part of her wedding anniversary. Her plane had been delayed in London 24 hours by fog.

DUKE WELCOMES WIFE

The Duke bounded up the steps to his wife's plane as soon as it landed and welcomed her privately inside the cabin. Outside she faced photographers, and greeted Malta's Governor, Sir Francis Creesy, and Archbishop Gonzi. But ceremony was at a minimum.

The royal couple is staying at Villa Guardamangia. The villa overlooks the harbor where the anchored ships include the destroyer Chequers. The Duke is second in command of the Chequers.

The Doctor . . .

CORNS CAN BE REMOVED SANS DEFORMITY

The ladies are always loathe to admit anything wrong with their footwear, and yet there must be some significance in the fact that 90 per cent of those who suffer from corns are women.

Corns result from pressure on the bony prominence of the joints of the toes. They can best be prevented by wearing properly-fitting shoes that are neither too tight nor too loose. It is also important that the stockings fit snugly, yet not be so short as to cramp the toes.

After a corn develops, the wearing of badly fitting shoes will make it worse.

DIFFICULT MATTER

To get rid of a painful corn is sometimes a rather difficult matter. Cutting it out may not be satisfactory since it results in the formation of a thick scar which is fastened to the bone. This may be far more painful and distressing than the original corn.

Amputation of the affected toe is sometimes advised but women, particularly, dislike this remedy.

Recently, an operation to get rid of corns without producing any deformity has been suggested. This operation consists in removing that part of the bone over which the corn is located.

AFTER OPERATION

This operation was carried out in 44 instances in patients with hard and soft corns and overlapping toes. After the operation, the defect is packed with cotton and the wound is closed. Then a loose bandage is applied. However, no walking is permitted until the tissues are completely healed.

Lister-Huscroft District Nurse Talks of Food

CAMP LISTER, B.C., Nov. 21—The monthly meeting of the Lister-Huscroft Women's Institute was held at the home of Mrs. Hugo Sommerfeld with 14 members present.

Each member brought donations for overseas parcels.

Mrs. Brentzen, District Nurse, gave a talk on nutrition.

Tea hostesses were Mesdames J. Bird, R. T. Millnes and H. Sommerfeld.

Beauty Hints . . .

Keep Your Chin Up To Keep Your Age

By IDA JEAN KAIN

It is interesting to note that in Vienna, police ruled that actresses signing official papers might lie about their age up to ten years, without risking punishment for false registration.

Fair enough . . . most actresses appear a good 10 years younger than their birthdate. Not that they have a longer hold on youth than the rest of us, but an actress always holds her head correctly. That's part of her stock in trade—perfect posture and beautiful head carriage. And make no mistake, that is one secret of holding the chin-line.

No use quibbling, after 35 the chin is the line of least resistance to age, unless we put up strong resistance. And the best hedge against chin troubles is good head carriage for the reason that it's constant, and it helps keep the muscles firmly on the job.

Test it. Sit sidewards to a mirror, push up with the top of the head and straighten the line at the back of the neck. Now your head is squarely on your shoulders, with the chin level. The trick is to habitually keep it that way . . . aim to keep that line at the back of the neck almost straight.

Here is a very easy exercise that any woman can take, and it does keep tone in the throat muscles. Lie on back on bed, without a pillow. Lift head up just an inch or two—lift, but do not tip the chin down. To lift without tipping the chin down, raise the top of the shoulders very slightly. Hold. Lower. Repeat three times only, and do this night and morning.

Harrop Whist Drive to Aid Christmas Fund

HARROP, B.C., Nov. 21 — An enjoyable whist drive and social evening was held in the Harrop School Friday.

Prize winners were: First, Mrs. J. Fitchett and Mr. Smart;

Consolation — Mrs. Smart and Robin Ogilvie.

Proceeds were devoted to the local Christmas Tree Fund.

Your Home Small? Modern Furniture Does Double Duty

By MARIENNE IZSAK
Canadian Press Staff Writer

NEW YORK, Nov. 22 (CP)— Innovations in furniture, catering to both luxury and practicability, made the news at the First National Home Furnishings Show at Grand Central Palace.

The new ideas were varied: a vanity table chair with a built-in hosiery drawer; a coffee table that can be raised to the rank of a card table or small dining table; a sideboard that becomes a full-size dining table; furniture with personally monogrammed drawer handles.

Colors ranged from ebony lacquer to white ermine, and woods were just as varied.

There was a new Alvoro wood from the tropics in a light-flecked blond and a deep, dramatic Cordova. Oak came in limed oak, roan oak and white ermine, and there were the ever-popular mahoganies, cherry woods and walnuts.

For those folk who find themselves short of seating space when friends drop in to watch their television set, there were "stacking stool tables." Lightweight and portable, they were lacquered in lustrous ebony finish and slid one under the other easily. They can be used as night tables, occasional tables or telephone tables as well.

Striking among the many modern settings was a "career couple mansionette."

ALL IN ONE

Its one room contained a concealed bed, a complete kitchen unit tucked behind a tall moveable screen, a small bar hiding behind a cupboard-like door, and beside it another cupboard which proved to be a linen closet with a built-in vanity table in one of the mirror-lined cubicles.

A three-room suite had an 18th-century living room with two walls in smokey blue, the other two a light delphinium blue. Its other features were white woodwork, Dali-designed draperies showing prancing horses in white and yellow on a cerise ground, mahogany furniture with harmonizing colors in damask and leather, and accessories of fine porcelain.

The dining room, also 18th-century, featured a special hand-painted paper of Oriental design with deep mocha ground, mahogany furniture pieces and bar. The bedroom with a Chinese motif dominating, had silver accents against seafoam green and fabrics in stripes of elephant grey, lime and shocking pink.

Another ingenious built-in vanity compartment was revealed when the lid of a drawer was lifted. The drawer was suspended between two chests.

A new fabric which is claimed to wash like stockings and dry as quickly, was shown in 15 colors. One design, "Mr. Pickwick," illustrated scenes from Dickens.

That, most-used room in the home, the kitchen, was not disregarded in the show. Completely built-in units, from trash baskets to electric dish-washers, were featured. To add new color to the kitchen, gas ranges in colors of black, fire-engine red, battleship grey, turquoise and yellow, as well as one of all-aluminum, were shown.

W. A. Donations for Silverton Hospital

SILVERTON, B.C., Nov. 21 — The Silverton Hospital Auxiliary at their meeting Thursday in the Municipal Hall, each member donated a tea towel to be given to the Slocan Community Hospital. Hospital visitors for the ensuing month will be Mrs. N. Edwardson and Mrs. R. Deuel.

Arrangements were made for small Christmas gifts to be taken to the patients during the holiday season.

Winner of the evening's prize was Mrs. H. Nagle of Ponoka, Alta.

Farewell Party for Silverton Couple

SILVERTON, B.C., Nov. 21 — A delightfully arranged surprise party was tendered Mr. and Mrs. F. Parsons on the eve of their departure for New Westminster at the home of Mrs. M. Emerson on Thursday, by members of the Anglican Women's Auxiliary and Church Wardens.

Music and a sing-song were enjoyed by the guests.

J. Steele, on behalf of those present, presented the guests of honor with a parting gift. The evening concluded with the singing of "For They Are Jolly Good Fellows" and "Auld Lang Syne."

KNOCKED UNCONSCIOUS AS COOKER EXPLODES

VANCOUVER, Nov. 21 (CP)—The hazards of a housewife are numerous.

Mrs. Melvina Smith was knocked to the floor during the weekend when an explosion rocked her basement suite.

Mrs. Smith regained consciousness to find herself staring up at a gaping 12-inch hole in the ceiling.

Her pressure-cooker had exploded.

SELL THE CLASSIFIED WAY

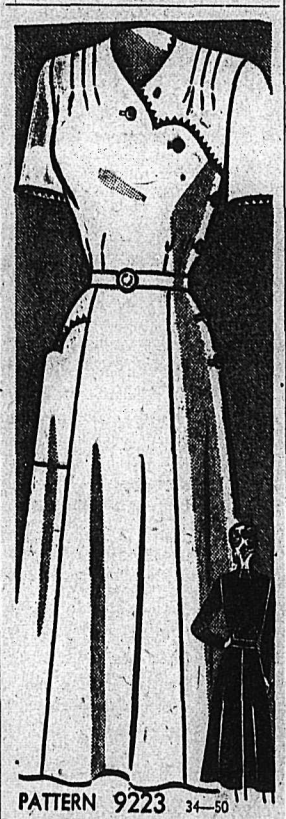

PATTERN 9223 34—50

Marian Martin

SO SLENDERIZING!

A step-in- dress that buttons down the side! Here's comfort and good fit for you. New big swoopy scallops, paneled skirt are flattering and slenderizing!

Pattern 9223 comes in sizes 34, 36, 38, 40, 42, 44, 46, 48, 50. Size 36 takes 4⅝ yards 35-inch.

This easy-to-use pattern gives a perfect fit. Complete, illustrated Sew Chart shows you every step.

Send your order to MARIAN MARTIN, care of Nelson Daily News, Pattern Department.

Don't miss our Marian Martin Fall and Winter Pattern Book! Smart, new clothes to sew at home. Gift ideas by the score. Send 25 cents in coins for this book—a Free Pattern is printed in the book—a new weskit to wear with skirts and dresses!

in the book.

695

Laura Wheeler

INEXPENSIVE! CUTE!

Are you expecting visits from small-fry at Christmas? Have these easy cuddle-toys ready. Wrapped or hanging on your tree!

Made of 2 pieces plus ears and wings. So easy! Pattern 695 has the transfer of 4 toys.

Laura Wheeler's improved pattern makes needlework so simple with its charts, photos and concise directions.

Send TWENTY-FIVE CENTS in coins (stamps cannot be accepted) for this pattern to Nelson Daily News, Needlecraft Department. Print plainly PATTERN NUMBER, YOUR NAME AND ADDRESS.

Good news! Send 25 cents more, IN COINS, for our Laura Wheeler Needlecraft Book. 104 illustrations of your favorite needle hobbies. Beginner-easy designs and ideas worthy of ar expert's attention. Free needlework pattern is printed in the book.

Love Problems . . .

Perhaps You're a Phoney Baloney?

By JANE ATKINSON

Dear Miss Atkinson:

Couldn't help being interested in the case of "E. E." in a recent column of yours, who complained of being shy.

Obviously, this girl is one in a million. I wish I could meet such a girl, who at least has the intelligence and humility to be shy. All I ever see around me are the "phoney balonies" who primp around at home for hours making themselves beautiflu, then painstaking primping, only serves to repel all possible admirers.

I am afraid that your suggestion to the girl about joining a club or finding a job is not the solution to her problem. She is a sensitive soul, and the kind of people she'd meet in clubs and at work, with a possible exception here and there, are really too thick-skined for her. A high intelligent person today—and I don't mean the kind of intellect that is developed in schools and colleges—is a rare thing indeed, and any such must usually learn to live alone and like it.

A. E. M.

Dear A. E. M.:

I am afraid my mail makes it perfectly clear that a shy girl, or a shy man for that matter, is very far from being one in a million. Shyness is one of the most common human complaints.

Nor do I agree with you that highly intelligent people invariably have a hard time finding any kindred souls with whom to be companionable and that they must "learn to live alone and like it."

My belief, based on rather a wide experience in listening to other people's troubles, is that the really intelligent person is the one with the good sense to make a special point of learning how and where to find congenial souls, and, in the end, usually has a better time than many others. "Sensitive souls" often find it hard to get out and mingle wth people, but when intelligence goes along with sensitiveness, they usually work out a successful balance of the qualities.

All of which leads up to the fact that I think if all you see around you are "phoney balonies," you haven't been using your own intelligence in selecting the places you frequent.

BALFOUR GUILD RAISES $160 FOR TWO FUNDS

BALFOUR, B.C., Nov. 21—The Ladies' Guild held their last meeting for 1949 at the home of Mrs. Craigdallie. The hostess was assisted in serving by Mrs. D. B. Macpherson. Nine members were present.

A report on the year's work was given by the President, Mrs. W. H. Saunders. A rummage sale and tea held in May; the Summer sale held in August; and teas held at the homes twice a month raised $140 for the block assessment and $20 for missions.

Presentation flowers, donation to Sunday School for picnic, etc., were taken care of by a special fund raised by holding telephone bridge, donations and games. The first meeting in the New Year will be held at the home of Mrs. M. M. Wellwood.

No More Harsh Laxatives!

I've been a different person these last 8 months—constipation hasn't troubled me since I started eating KELLOGG'S ALL-BRAN regularly." P. Leveille, 4465 Rinard St., Montreal. *Just one of many unsolicited letters.* Yes, you, too, may expect complete relief from constipation due to lack of bulk in the diet. Simply eat crisp, tasty ALL-BRAN daily, drink plenty of water. If not completely satisfied after 10 days, send the empty carton to Kellogg's, London, Ont. GET DOUBLE YOUR MONEY BACK!

Canadian Wife Just Looks Pretty, Says Daring Dane

TORONTO, Nov. 21 (CP).—Married Canadian men are entitled to a new deal, says Palle Bojesen, a Dane from Copenhagen.

Mr. Bojesen, a representative of the Danish State Radio, in Canada to make recorded interviews with Danish Canadians, paused on Saturday at the Royal Winter Fair to make these remarks on Canada:

"I think the husbands over here do too much. In Denmark we put our women on a pedestal, too, but they'll do anything for us. It doesn't seem that way here."

HUSBANDS' DUTIES

And this is what he says of Canadian husbands' duties in a lot of Canadian homes—but not all of them:

"First, the husband sets the table, then he ha sto carve the roast, after the meal he clears away the dishes. Then he washes them and puts them away. He is also expected to help with such jobs as dusting and sweeping. The wife just sits and looks pretty.

"That is not right. In Europe we have more of a balance. There are certain tasks that are expected of men, but others should only be done on special occasions. That way the wife will appreciate them more."

GIRL HITCHHIKER SAVED BY SCENERY

PIETERMARITZBURG, South Africa, Nov. 22 (CP) — Danish visitor Onse Marie Pontoppidan, 36, touring South Africa by hitch-hiking, reported motorists were too amorous.

Several Samaritans who gave her rides, Miss Pontoppidan said, acted too much like Lothario to suit her. But she managed to use tact in every case.

One man who picked her up in his car, and began talking of marriage, had his attention diverted only when she began talking of the scenery.

P. T. A. Elects Mrs. Deadmarsh

TRAIL, B.C., Nov. 21 — Over 120 Warfield parents and teachers elected Mrs. George Deadmarsh President of the new James L. Webster Parent-Teacher Association.

The P.T.A. was the second to be formed in Trail within days.

Others elected were:

W. E. Fromson, school principal; Mrs. E. B. Bradhurst and Mrs. G. E. Hewgill, Vice-Presidents; Mrs. H. T. Berry, Secretary; Mrs. Gordon McCallum, Treasurer.

Conveners are Mrs. G. S. Ortner, Ways and Means; W. W. Gerrand, Program; S. Cains, Literature; Mrs. William Batiuk, Study Group; Mrs. Donald MacDonald, Membership; Mrs. R. Leonard, Hospitality; Miss M. Ried, Sunshine Committee; Mrs. Maxwell Gordon, Publicity; Mrs. S. W. Davies, Historian; Mrs. E. B. Scott, Magazine.

BF-179B

where will you find this baby?

ANSWER ON PAGE 5

Remember your friends at Christmas-time with cheery Greeting Cards . . . .

They are not expensive, but think of the pleasure you afford the receiver of a Greeting Card with your personal message.

Priced from $3 to $6.50

Printed with your name and address and sold in lots of 2 dozen only

Nelson Daily News
CHRISTMAS CARD DEPT.
PHONE 144 NELSON, B. C.

Stock Up Now on These New LOW PRICES at SAFEWAY

ROUND STEAK	Blue Label, lb.	55c
SHOULDER LAMB CHOPS	Lb.	51c
BREAST of VEAL	Lb.	27c
LING COD STEAKS	Lb.	33c
RED SALMON STEAKS	Lb.	49c
HALIBUT STEAKS	Lb.	39c
RINSO	Giant size pkg.	69¢
PEAS	Delta Pak, Std. 20 oz. tin	6 for 65¢
PUMPKIN	Royal City, 28 oz. tin	2 for 27¢
CORN	Royal City, cream style, 15 oz. tin	6 for 95¢
TOMATOES	Vanity Fair, choice, 28 oz.	6 for $1.25
LARD	North Star, quality guaranted	3 lbs. 69¢
BREAD	Polly Ann, sliced, 15 oz. loaf	3 for 28¢

COFFEE Airway Fresh ground — 1 lb. bag 70¢

FLOUR Kitchen Craft — 5 lb. bag 39¢; 24 lb. sacks $1.65

SUGAR Granulated, B C. Fine — 10 lbs. 97¢

★ LETTUCE	Solid, green heads	lb. 23c
★ CELERY	Crisp, green stalks	lb. 10c
★ TOMATOES	Red, ripe field	lb. 24c
★ APPLES	Okanagan, Delicious	3 lbs. 25c
★ ORANGES	Valencias, sweet 'n' juicy	6 lbs. 65c

PRICES EFFECTIVE NOV. 22 AND 23

We reserve the right to limit quantities

You get more for your money at SAFEWAY

CANADA SAFEWAY LIMITED D

Hold your dog's Love!

Nourish every inch with GAINES

TO WIN your dog's heart—nourish *every inch!* Feed Gaines!—it's kennel-tested—biologically proved *complete nutrition.*

Saves dollars!

—costs less to feed than any other type. A 5-lb. bag makes 10 to 12 lbs. of ready-to-eat food.

So easy to feed!

—just mix Gaines with water (soup, milk or gravy). *For Variety:* try GAINES KRUNCHON, which is Gaines Meal compressed into crunchy bite-size pellets.

Why his love will never fade!

• Each pound contains—*Proteins* as in 1½ lbs. beef; *carbohydrates* as in 1½ qts. cooked oatmeal; *fats* as in 1 oz. butter; *minerals* as in 1¾ lbs. cheese; *iron* as in ¾ lbs. beef liver.

Wherever dog foods are sold 2-lb., 5-lb. and 25-lb. bags

GAINES

Complete Meal for ALL Dogs

A Product of General Foods

D-29

"It Pays to Buy Quality"

Black Calf PUMPS

by SCROGGINS

Styled in a comfortable cuban heel with platform soles and open toe. Sizes 4 to 9.

AA and B widths.

$7.50

R. ANDREW & CO.

LEADERS IN FOOTFASHION

Established 1904

Oil Storage Tank May Be Completed by First of December

Installation of a heating coil and swing pipe is all that remains to be completed on the oil storage tank to be used by the Canadian Pacific Railyway here. The tank proper completed earlier this Fall, will hold 15,000 barrels, or 75 cars of oil.

It is not expected to put the tank in use until the first week in December.

The tank is situated in the roundhouse area on the C.P.R. Flats here.

FORMER KASLOITE LAID AT REST

KASLO, B.C., Nov. 21 — A large attendance of friends gathered at St. Andrew's United Church here Monday to pay their last tributes to Mrs. Kate Webster, once well known Kaslo woman who died at Montreal last week. She was 63 years old.

Rev. W. Mawhinney officiated the service and there were many lovely floral tributes.

"Jesus, Lover of My Soul" and "Abide With Me" were two hymns sung by the congregation Mrs. S. H. Green presided at the organ.

B. Dryden, J. MacPherson, E. Aldous, A. Barington, F. Speirs and G. S. Baker were pallbearers.

Interment was in the family plot, I.O.O.F. section of the Kaslo Cemetery.

New Denver

NEW DENVER, B.C. — Mr. and Mrs. Les K. Jones and daughter, Ronda, who were visiting Mrs. Jones' brother-in-law and sister, Mr. and Mrs. R. E. Crellin and son Bobbie, also her father Neil Tattrie, left for their home at Creston. They were accompanied by Neil Tattrie as far as Nelson.

Mrs. Arthur Forsythe and son Arthur of Sandon visited Mrs. Hermann Clever and Mrs. A. E. Carter.

Mrs. James W. Latto is a patient in Slocan Community Hospital.

Sold in Nelson by

Wood Vallance Hardware Co.

593 Baker St.

FLOWERS DECK HALL FOR REBEKAH BAZAAR

Queen City Rebekah Lodge No. 16 held a bazaar and tea Saturday afternoon in the flower-decorted Odd Fellows Hall.

Mrs. F. J. McAvinn was general convener, while Mrs. S. McClelland and Mrs. G. Whitehead received the guests. The tea table which was covered with a lace tablecloth and centered by Autumn flowers, and green tapers on each side of the table, was presided over by Mrs. Peters, who poured the tea assisted by Mrs. Clements. The serviteurs were Mrs. T. Bambrick, Mrs. Murray, Miss Beryl Andrews and Mrs. G. Strong. Mrs. Jack Brown and Mrs. Joseph Bradshaw were in charge of the bake table and Mrs. Andrews and Mrs. F. Nicholls took care of the fancy work table. The attractive novelty table was in the hands of Mrs. Logan and Mrs. R. Douglas. The kitchen convener was Mrs. W. Fisher assisted by Mrs. A. G. Lane, Mrs. L. Bealby, Mrs. Boyce, Mrs. M. Traves, Mrs. Holmberg and Mrs. Ian Lewis. The Theta Rho girls had a candy and homemade flower table.

Mrs. Imming won a door prize.

Balfour

BALFOUR, B.C.—The third in a series of social evenings to be held in Woodland Hall during the Winter months was held Nov. 17 under the auspices of the Women's Institute. Whist, bridge and cribbage were played. Tickets were sold and the proceeds will go to help defray expenses of the children's Christmas party.

Mrs. W. McKay, Miss Hazel Noakes and Mrs. G. Gold are patients in the Kootenay Lake Hospital, Nelson.

Mr. and Mrs. C. Race have returned from a holiday spent at Edmonton, Calgary and Grand Prairie.

Lodge Sisters Aid Woman To Walk Once More

NEW GLASGOW, N.S., Nov. 21 (CP)—It was a proud night for both Mrs. Harry Martin and her Rebecca sisters of Dorcas Lodge when she walked into their meeting here recently.

For 10 years Mrs. Martin had been crippled, without the use of her arms or legs, and confined to a wheelchair in her home at nearby Coalburn.

But a year ago the Thorburn Lodge, helped by lodges in neighboring counties, began collecting money. By last June they had enough—$3000—to send Mrs. Martin to a clinic in Boston.

Hospital treatment was effective and now Mrs. Martin can walk and is looking forward to doing her household duties again.

Petite Parisienne

—Central Press Canadian.

A petite Parisienne, whom the gendarmes have gallantly permitted to slip through the barrier restraining other spectators, applauds discreetly as the annual Armistice Day parade swings down the famed Champs Elysee in Paris.

Nelson Social

By MRS. M. J. VIGNEUX

● A miscellaneous shower held at the home of Miss Irene Laughton, Edgewood Avenue, in honor of Mrs. G. Fullerton, nee Jean Brown, Mrs. E. Ramsay, nee Helen Spiers formerly of Ymir, and for Miss Margaret Westin, whose marriage will take place in Nelson Saturday. As the brides and bride-elect were presented with their many useful gifts, Mrs. Arthur J. Bradshaw played "Lohengrin's" wedding march. The baskets in which the gifts were presented were daintily arranged in white, blue and pink streamers and presented to the honorees by Mrs. C. A. Cotterill, Miss Laughton, Miss Dorothy Graham and Miss Kathleen Kane. Following this each of the honored guests, all three members of the British Columbia Telephone Company operating staff, were presented with lovely white chenille bedspreads from the office staff. Others assisting included Mrs. Albert Kinahan, Mrs. Larry Urquhart, Mrs. Eric Butler and Mrs. C. A. Cotterill.

● Dr. R. B. Shaw, Hume Hotel, has returned from a month spent in Boston where he took a post graduate course.

● Mrs. E. M. Mundy, Hoover Street, has returned from a fortnight in Trail at the home of her daughter, Mrs. F. S. Ransom.

● Miss Gwen Macrone spent the weekend at the home of her parents, Mr. and Mrs. A. C. Macrone at South Slocan.

Soroptimists Present Gift To Resigning Member

The Soroptomist Club at their annual dinner meeting, heard guest speaker, Mrs. Gretchen Gibson, in an interesting talk about the Indian School at Alert Bay where she had taught for two years, she found the work interesting and worthwhile, she said.

Mrs. Gibson, a former charter member, was presented with a writing case on the occasion of her resignation, by Mrs. J. N. Coventry, on behalf of the club.

Mrs. Butling was in the chair.

Man Who Sold Sullivan Mine Share for $6000 Dies

By R. G. JOY

The death occurred in Spokane, Wash., last month of Walter C. Berchett, the last survivor of the four discoverers of the Sullivan Mine in Kimberley. He was 82 years old.

For many years following the discovery of what ultimately became British Columbia's most famous mine, he resided in Washington. A full story of the Sullivan discovery together with Mr. Berchett's own biography, appeared in the August 1944 issue of the Western Miner.

Mr. Berchett was born in Springfield, Ill., in 1867 and at an early age moved to Spokane, Wash., where he later became imbued with prospecting fever.

He joined the late E. C. (Ed) Smith on a trip into B.C., which led first to Kaslo in 1892 where the pair met John Cleaver and Pat Sullivan. The four men decided to try their luck in the Fort Steel country with results that are now well known.

The group sold the Sullivan Mine not then known by that name, to the LeRoi Mining Company of Rossland in 1896 for $24,000. Each of the partners received $6000.

Mr. Berchette later returned to his former home in Colbert, Wash., where he lived until discovered there by the Consolidated Mining and Smelting Co., in 1943.

Saris Solve Packing Posers For Commissioner's Wife

OTTAWA, Nov. 21 CP) — Most women would quake at the thought of moving to a new town one day and giving a big party the next, but not the attractive wife of Santdas Khushiram Kirpalani, India's High Commissioner to Canada.

Mrs. Kirpalani did just that on her arrival here last August. The party, a reception to celebrate India's Independence Day, has gone down in the annals of diplomatic entertainment as one of the season's best.

"It was great fun," she recalled at an interview. Her brown eyes flashed. "We were so new to the city—and we found everyone very friendly."

It isn't surprising that the reception was such a success. This vivacious woman enjoys entertaining and meeting new people. From that day, when she accompanied her husband to Canada after more than five years in the United States, Mrs. Kirpalani has felt completely at home in this country.

However she has yet to see an Ottawa Winter, and confessed that friends have warned her about the quantities of snow.

"But a few inches here and a few inches there are not going to frighten me," she said.

Lightly touching a fold of her blue chiffon sari, Mrs. Kirpalani, added that she has found the ankle-length Indian garment highly unsuitable for wear on slushy streets. When feasible she dons Western dress, although at most social functions she usually turns up in the beautifully draped Eastern costume.

STYLE STILL COUNTS

While Dame Fashion may not be able to dictate the height of hemlines in India, Mrs. Kirpalani says women of her country have their fashion troubles too.

No need to worry about the cut of a sari, which is nothing more than a six-yard piece of fine material draped as the wearer wishes. But the print is the thing. A pattern popular one year may be out of style the next.

"Then one must put the sari away for a few years until the pattern again is in style." Mrs. Kirpalani smiled. "And don't be surprised if someone tells you they have 100 saris in their wardrobe — saris seldom wear out, you know."

In travelling, the sari has an advantage over ordinary dress—it packs easily, and as many as four dozen saris can be tucked into a single suitcase. The High Commissioner's wife recalled that she took 10 saris with her on a recent brief visit to Toronto.

Travelling has not yet taken up much time in the routine of the Indian representative and his wife.

"For the time being we feel we should settle down to our activities here,' said Mrs. Kirpalani.

Those "activities" included entertaining for India's Prime Minister, Pandit Jawaharlal Nehru, during his recent visit to the capital.

Queen's Bay . . .

QUEEN'S BAY, B.C. — R. A. and Hon. Mrs. Scott-Lauder have returned from the Coast where they stayed with their sons-in-law and daughters, Mr. and Mrs. R. A. Meggy in Vancouver and Mr. and Mrs. Lloyd G. Baker in Victoria.

Mrs. Richard Crawshaw is guest of Mr. and Mrs. Eric G. Smith, Longbeach.

Fencing Stenos Work on Figures

READING, England, Nov. 21 CP) —Getting rid of that typewriter bend through fencing is the aim of hundreds of business girls in Southeast England.

Evening fencing classes improve their carriage and take care of many of their figure troubles.

"Sitting in the office all the week I don't get the exercise I should," said Doris Huxam of nearby Grazeley. "I joined fencing classes because I thought this would be a good way of slimming and good for my deportment. It makes you alert—and it's hard work."

Instructor here is John Savill, 29, former R.A.F. parachute-jump instructor.

Chosen Queen of North America

—Central Press Canadian.

Margaret Lynn Munn, Miss Canada, is shown during the inter-American beauty pageant, held in Lima as part of the 1949 Peruvian Exposition, where she was elected Queen of North America. Twenty-one contestants from North, South and Central America were represented in the contest, which was something new in beauty shows. The contestants did not appear in bathing suits, but were judged in evening gowns only.

Residing in Calgary

Pictured as they left Robson Community Memorial Church following their October wedding are Joan Beverly, daughter of Mr. and Mrs. E. S. Martin of Robson, and John W. E. Neill, son of Mr. and Mrs. J. Neill of Nelson. The happy couple are making their home in Calgary.—Alice Stevenson photo.

News of the Day

RATES: 30c line, 40c line black face type; larger type rates on request. Minimum two lines. 10% discount for prompt payment.

OLD NEWSPAPERS 10c A BUNDLE. NELSON DAILY NEWS.

L.A. TO B. OF R.T.
Regular meeting tonight at 8 p.m.

Board Companies pay your claims promptly Blackwood Agency.

BINGO — TONIGHT
CATHOLIC HALL.

Convert unused articles to ready cash. Call the NELSON EXCHANGE, 520 Vernon St. Ph. 391.

TEA AND BAKE SALE
First Presbyterian Church
Friday, December 20.

Electrical contracting — wiring alterations — hot water heaters.
McKAY & STRETTON—Phone 544

If BUTTERFIELD can't fix it, throw it away Prompt service on watch work; fully guaranteed.

See our selection of Dielcraft Coffee Tables.
STERLING HOME FURNISHERS

For rainy days. Folding clothes-horses, well made, good size, conveniently stored.—HIPPERSON'S.

DECEMBER 13 — Junior - Senior High School Christmas Concert at Capitol Theatre.

A GIFT SUGGESTION
Hand painted plaques, novelty table centre at Bennys Grocery.

Building or remodeling quickly and expertly done. Estimates free. Phone 658-L-1.

Bring that valuable timepiece to COLLINSON'S for reliable repairs at moderate prices.

FUN GALORE
Have you told her that Wed. Nov. 30 is a definite date? Fishermen's Ball, Eagle Hall, 9 p.m.

ARE YOU INTERESTED IN THE NEW HOSPITAL FOR NELSON? IF SO, LISTEN TO CKLN ON THURSDAY, 6:30 P.M.

Colorful scarves and stylish handbags for all occasions. Reasonably priced.
ADRIAN MILLINERY

Annual Trinity Service Club Bazaar, Saturday, Nov. 26, 3 to 5:30 p.m. in the Church Hall. Mincemeat, fancywork and home cooking.

The Perfect Gift for Every Occasion — Flowers Fresh Daily at
COVENTRYS' FLOWER SHOP
Phone 962

Why not list your house with C. W. Appleyard today. We can often arrange a cash deal through our mortgage facilities.

Erasco Paint Remover — Leaves surface ready for refinishing — 1-16's 50c.
BURNS LUMBER & COAL CO.

Just received a new shipment of table oilcloth. A good assortment of colors to choose from.
Mc & Mc

Nelson Little Theatre general meeting will be held in Council Chambers at City Hall at 8 p.m. on Thursday, Nov. 24th.

Relax at our Coffee Bar after your game. A cup of hot chocolate or coffee and hamburgers hit the spot!
BOWLADROME COFFEE BAR

All members of Schuylar Club Past Noble Grands of Queen City Rebekah Lodge and friends are reminded of the pot luck supper to be held in I.O.O.F. Hall Wed. Nov. 23, 6 p.m. followed by whist drive.

Expert mechanical repairs for any make of typewriter or adding machine. D. W. McDerby "The Typewriter and Adding Machine Man", 554 Stanley Street, Nelson.

NOTICE
All Gyro Trout Derby entries and ticket returns must be in by Saturday, Nov. 26, 1949. No entries accepted after that date.

Sweaters make ideal Xmas gifts. Twin sets, cardigans, pullovers. New shipment of "Honeychild" lock-stitch garments. Toys for all ages.
TOT-'N'-TEEN SHOP

WATCH REPAIRING
IS A JOB FOR EXPERTS
Our Work Assures Your Satisfaction
H. H. SUTHERLAND
491 Baker Street

A wonderful gift for bird-lovers! Canaries and cages should be selected now while there is a good choice. A small deposit will hold till Xmas.
MAC'S FLOWER SHOP

Hurry, Hurry—Get those overseas Xmas parcels off now! Canned meats, fruits, jams, cheese and staples make up a most acceptable gift. Make your selection at
FAIRWAY MEAT MARKET
PHONE 1177-1178

For the utmost in sleeping comfort—Westinghouse Electric sheets now in stock. Warmth without weights. Maintains desired warmth regardless of changes in room temperature. $34.95 each.
HIPPERSON'S

ATTENTION
Have you reserved your place at the Gyro Trout Derby Banquet table—we can accommodate only so many and they are going fast, get yours now at all hardware and sporting goods stores and at Fleury's

A general meeting of the West Kootenay Agricultural and Industrial Exhibition will be held in the Council Chambers of the City Hall on Friday, Nov. 25th at 8 p.m.

Purpose of meeting — Election of new officers for 1950 and presentation of financial statement.

NOTICE
The Salvation Army is not selling Christmas cards, and has not authorized anyone to sell cards in their name.
Signed,
Lieut. A. Miller.

Harrop . . .

HARROP, B.C.—E. Irwin has left on a business trip to Vancouver.

Mrs. J. Cox is a Nelson visitor for a few days.

Snuggledown
Nightgowns and Pyjamas
$3.95 and $4.95
Fashion First Ltd.

PASTEURIZED
MILK
IS SAFE FOR CHILDREN
KOOTENAY VALLEY DAIRY

MILADY'S FASHION SHOPPE
LADIES
Invest in one of our
FUR COATS
For Satisfaction.
Terms available.

Silverton . . .

SILVERTON, B.C.—Miss Doreen Nordbye, who has been employed at New Denver, was the guest of her parents, Mr. and Mrs. E. Detta before leaving for Vancouver. Prior to her departure, she was guest of honor at the home of her sister, Mrs. H.C. Detta, when a number of friends presented her with a travelling case.

Mr. and Mrs. H. Nagle of Ponoka, Alta. are guests of their uncle and aunt, Mr. and Mrs. H. Deuel.

Mr. and Mrs. D.F. MacDiarmid had as guests, Mr. and Mrs. M. MacDiarmid and daughter Joy of the Emerald Mill, Salmo.

Mrs. J. B. Scais has returned from Nelson, where she was guest of her brother-in-law and sister, Mr. and Mrs. J. Wood.

Mr. and Mrs. F. Parsons have left for New Westminster where they will reside. They were accompanied as far as Nakusp by Mr. and Mrs. T. H. Wilson.

Mrs. M. Burley has returned from a visit with Mrs. L. G. Cane in Nelson.

Mrs. D. Santano and infant daughter have returned to their home from Slocan Community Hospital.

Mrs. G. Graham entertained Past Chiefs Club of Pythian Sisters at the home of her daughter, Mrs. T. M. Leask. At the conclusion of the business session, cards and refreshments were enjoyed. Winner of high score was Mrs. L. Thomlinson of New Denver.

J. Steele and son John were guests of the former's brother, George Steele of Appledale.

T. Elsmore of the Lucky Jim Mine, Zincton, spent the weekend at his home here.

Mr. and Mrs. Edwardson visited friends at Burton and Edgewood.

Rev. and Mrs. T. Mitchell of Nakusp were guests of Mr. and Mrs. J. L. Wilson, while here attending the induction of Rev. M. C. T. Percival at St. Stephen's Church, New Denver.

Silverton Boy Scouts, under leadership of Scoutmaster E. H. Hall, had an enjoyable outing on Sunday when they hiked past the Van Roi mill up the Fisher Maiden trail, making camp and cooking their own meals.

The badminton season opened at the beginning of November in the Memorial Hall, with a good attendance of both seniors and juniors.

Rev. M. C. T. Percival held his first Anglican service in Silverton Sunday. Rev. Percival rceently arrived from Procter and is the newly-appointed vicar of the Slocan Parish.

Procter . . .

PROCTER, B.C.—Mrs. P. Smith entertained at a birthday party for her son Larry on his ninth birthday here Sunday. The children played games and later enjoyed refreshments served by Mrs. Smith.

Mrs. B. Laycock has left for her home at Salcoates, Sask., after spending the Summer and Fall months with her daughter and son-in-law, Mr. and Mrs. C. A. Brady.

Mrs. George Nalfon and son Clarence, have returned home after spending holidays in Wyndel and Spokane.

R. A. Heighton, J. Macha and A. Ogden have left on a hunting trip.

Mrs. F. Moore has left for California where she will spend the Winter months.

Freeman Furniture Co.
The House of Furniture Values
PHONE 115 — NELSON, B.C.

The Best Gift for Christmas is
FURNITURE
for the Home

View our gift selection today.

ERNEST HARLAN, HERE 13 MONTHS, DIES AT 67

A North Shore resident for the past 13 months, Ernest Bates Harlan, 67, died in Kootenay Lake General Hospital Sunday night.

He was born in Lowes, Kentucky, in 1882, and lived at Vancouver and Cortez Island for many years prior to coming to Nelson.

Besides his wife he is survived by one daughter, Mrs. L. R. Burton of Kokanee Lodge at Nelson; one son, Norman at Victoria; three grandchildren; two brothers, John of Rocksprings, Ariz., and Rev. Morgan Harlan of Los Angeles, Calif., and one sister, Mrs. R. A. Peck of Los Angeles, Calif.

Edmund Fletcher Here 3½ Years, Dies

Born in Sheffield, Yorkshire, England, in 1904, Edmund Fletcher died in Kootenay Lake General Hospital Sunday evening at 45 years.

Mr. Fletcher first came to Canada 22 years ago. He lived for a time at Kirkland Lake, Ont., and Sailsberry, Ont., before moving to Vancouver four years ago. Prior to coming to Nelson 3½ years ago, he lived for a short time at Zeballos, B. C.

While in Nelson, Mr. Fletcher was employed at the Kenville Gold Mines for a time and later worked for the C.P.R. He resided at 10[illegible] Beatty Avenue.

Survivors, besides his wife in Nelson, are one brother Thomas and one sister Carrie, in Sheffield.

Sunshine Bay . .

SUNSHINE BAY, B.C.—Mr. and Mrs. Sam Phillips have visited at their former home at Edson, Alberta and returned with a load of household effects, having taken up residence in the H.C. Carne property.

Mrs. Doris Appleton has been visiting Mr. and Mrs. William Thomas, 406 Gore Street, and Mr. and Mrs. Peters, 307 Delbruck Street in Nelson for the past week and leaves for Winnipeg to visit her sister, Mrs. A.C. Reeve.

Me? I'm a salesman — and my business requires plenty of energy. So I start the day right . . . with nourishing NABISCO Shredded Wheat. It's made from pure 100% whole wheat. Contains vital food elements we all need. Take a tip, fellows, start eating husky, delicious NABISCO Shredded Wheat for breakfast . . . and feel top of your job every day.

"SALADA" TEA

Outstanding Quality • Delicious Flavour

YOU'LL FIND THIS BABY AT YOUR DEALER'S

● Whenever a happy young mother starts looking for nourishing foods for her baby the first thing she sees in most stores is the smiling Heinz baby. It is her shopping guide to shelves where she can choose from 27 varieties of Strained Foods, and two Baby Cereals. For older babies there are 17 varieties of Junior Foods. A feast for infants of any age.

Heinz Baby Foods

BF-179G

Nelson Daily News

Established April 22, 1902

Published every morning except Sunday by the NEWS PUBLISHING COMPANY, LIMITED, 266 Baker Street, Nelson, British Columbia. Authorized as Second Class Mail, Post Office Department, Ottawa. MEMBER OF THE CANADIAN PRESS AND THE AUDIT BUREAU OF CIRCULATIONS.

TUESDAY, NOVEMBER 22, 1949

Party Politics Out Of Its Field in Civic Administration

There is no place in Civic administration for party politics. Especially is this true in smaller centres. No other government is so close to the people as that which governs a municipality; the actions of no other administrative body are felt so directly in the everyday lives of citizens. It is vital, therefore, that a City Council be so constituted that the interests of no one group receive precedence over those of another.

Candidates should be chosen for proven qualities of ability and character, not because they hold the support of any one political force. Too, diversification of interest through the various individuals of a Council is important so that the greatest interests of the greatest number may always be considered and served.

The party system has its definite place in the larger, and therefore less personal forms of government. There is a need there for the evolving of certain group principles. But the guide for municipal governments is the Municipal Act; within its boundaries the job of Councillors is to evolve policies to deal with situations of local nature.

There is rumor on the wind that a slate of candidates of single political affiliation will seek to contest the Nelson Civic elections. No matter what its affiliation, no matter the other qualifications of its members, if such a slate should achieve nomination, it will deserve a sharp and quick answer from the electors: a flat rejection.

Tougher Diet

The housewife in Britain has already welcomed whalemeat to supplement her meagre meat ration. Now she has just heard that reindeer steak may be on the way. The aim of the newly formed Reindeer Council of the United Kingdom is to add to the present inadequate supply of meat and hides in Britain. They plan to make a start by accepting an offer of 25 first-class breeding and draught reindeer from a Swedish reindeer owner. Trained Lapp herders will look after the animals for three years.

Visitors to the Scottish Highlands may see the animals grazing there, for there are wide areas of the right grazing ground where reindeer moss grows. Reindeer are nothing new in Scotland. They thrived there up to the twelfth century, and so, if the Reindeer Council has its way, the housewife in Britain will have reindeer steak and the Scottish Highlands will have reindeer grazing there again.

HOME TRUTH

Hon. W. A. Goodfellow, Ontario Welfare Minister speaking before the Social Welfare Conference in Toronto gave voice to a wholesome and necessary truth. "Governments are apart from the people," he said. "They merely distribute revenues from taxation. More and more I am becoming impressed with the work done by private agencies. It is true that welfare begins at home. Develope the whole of the agencies in your own community because they are most effective."

LETTERS TO THE EDITOR

Letters may be published over a nom de plume, but the actual name of the writer must be given to the Editor as evidence of good faith. Anonymous letters go in the waste paper basket.

"I Therefore Appeal to You . . ."

To the Editor:

Sir—Last Summer I wrote an article for The Free Press Prairie Farmer telling about the Nelson Summer Curling Bonspiel. The Free Press found its way to India, and lately I received a letter from an Indian boy. His letter in part follows:

"I am a pure Indian Christian youth attending high school. My complexion is black, with dark hair and blue eyes.

"Since there are no schools solely maintained by any Christian organization, we have to go to local combined schools, where the majority will be heathens.

"Now we are in the rainy season. I like Winter season more than any other season. In our part, which is South, it will not be much cold, even in the midst of the season. I heard people are afraid of Winter in your country. Is that a fact? Here we are afraid of Summer. Summer will be too severe, and people cannot come out from their homes even at 10 o'clock during daytime. The temperature ranks between 100 and 112. There are cases of death due to sunstroke. There will be a water scarcity during this season, as all the tanks, lakes and canals will be dried up.

"My beloved Dad, who was a pastor, passed away, and my mother has great difficulty. My elder brother, who was to help Mother, also passed away, due to typhoid. This uprooted our family much, and we lost all our hopes, yet we placed our burden on the shoulders of our Lord, and somehow go on.

Another death blow has afflicted us. Recently our house was burned into ashes and nothing left. All our food grains stored for a rainy season were also burned, and God only knows how we are here. We are roaming about, but not finding shelter anywhere. We are taking shelter in our neighbor's house now.

"My mother is employed as a mistress in a local girls' school. I think you know well of our cheap labor in our country, so she is getting such a pay equal to $10 per month. But our satisfaction on the low salary is a blessed pay. The school in which my mother is working is a heathen school, and she has got much chance to preach the Gospel among the little heads of the pupils. Besides her work she crochets articles such as doilies, bedspreads, tablecloths and centres, jackets, etc., in many varieties with fine thread. Before the war there was a little income over this, but nowadays there is entirely no market for these here, as these articles are not commonly used by our people. So Mother is undergoing much troubles for our maintenance, besides our education, which is a very costly affair. I therefore appeal to you that it will be of a great help if you could please find out a market for the goods by selling them agong your friends and organizations. If you are prepared to help us, I shall send you a small packet of goods. If you cannot do this help yourself, I request you to introduce me to some of your friends from whom you think that I can get some source of help of this sort."

Enclosed in his letter was a very lovely doily crocheted in very fine thread. If anyone can find it in their heart to help this poor Indian boy, I will enclose his address and you can write direct to him. I will also write for some of his mother's work so you can contact me. The boy's name is Victor Yalla, Amalapuram, East Godavari Dt., South India.

MRS. B. SCHNEIDER
1117 Front Street, Nelson.

Press Comment

"ICEBERGS" FOR SOUTH AFRICA

Droughts will end, and South Africa will become a cool, rainy country, if Antarctic explorer T. D. Vaneggen has his way. He has placed before Pretoria officials a scheme for towing 200 icebergs from the Antarctic and anchoring them off the South African coast. Each iceberg will take about two years to melt, causing cold updraughts.—London Daily Express.

It's Been Said

It is impossible to live pleasurably without living prudently, and honorably, and justly; or to live prudently, and honorably, and justly, without living pleasurably.—Epicurus.

?Questions? ANSWERS

Open to any reader. Names of persons asking questions will not be published. There is no charge for this service. Questions WILL NOT BE ANSWERED BY MAIL except where there is obvious neces-

Curious, Nelson—Can you tell me how to get a cream-colored crepe scarf back to its previous shade?

A mild solution of hydrogen peroxide is often used for this purpose, followed by a blue rinse.

Cook, Nelson—What difference does altitude make when baking a cake? I have a recipe from Manitoba, and would like to know what alterations I would have to make to bake the cake in B. C.

None, so far as we know. Most magazine and book recipes are tested at sea-level, and we have not heard alterations were necessary for medium altitudes; certainly not in this district. An experienced camp cook, who has worked at high-level mines, for instance, could answer this question.

I. A., Vancouver—Where could I obtain a copy of Sukhorev, Istorila Dukhobortsev?

Pete Boloninkoff, Grand Forks, has this on sale. It is obtainable at most Doukhobor stores in the Grand Forks district.

Looking Backwards

10 YEARS AGO
From The Daily News of Nov. 22, 1939

Authority to purchase 1000 feet of fire hose, on a two-way siamese connection for attaching to hydrants, and six gas mask cannisters, was given G. A. MacDonald, Fire Chief, by the City Council Tuesday night.

Fifteen games have been played up to 9 o'clock Tuesday night in the primary event in the Nelson Curling Club Bonspiel.

Miss Gerry Mann, who attends Washington State College, will arrive this evening to spend a few days with her parents on Silica Street.

25 YEARS AGO
From The Daily News of Nov. 22, 1924

Cranbrook Police District has been absorbed by the Fernie District, and the new larger one will be known as the Southern Kootenay District, Sgt. George H. Greenwood said yesterday.

The famous Welsh male voice choir, "Rhondda", will be heard in Nelson Monday.

40 YEARS AGO
From The Daily News of Nov. 22, 1909

The City Council last night decided to instruct the City Solicitor to prepare a general bylaw providing for the construction of sewers by local improvement.

Miss Grace Higbee of Vancouver, Associated Press operator, recently joined the City staff of the C.P.R. Telegraphs.

R. J. Steele and Dr. E. C. Arthur, the Nelson delegates to the British Columbia Association of School Trustees at Chilliwack, have returned.

Gems of Thought

"THE WAY"

"I am the way, the truth, and the life: no man cometh unto the Father, but by me."
—Christ Jesus.

The only sound and durable foundation of true fellowship and brotherhood is love for God, and the teachings of Christ (Jesus) that direct us in love for others.—Henry Geerlings.

Christianity is not a theory of speculation, but a life; not a philosophy of life, but a life and a living process.—Coleridge.

Past, present or future philosophy or religion, which departs from the instructions and example of the great Galilean Prophet, cannot be Christlike.—Mary Baker Eddy.

The only way to realize that we are God's children is to let Christ lead us to our Father.
—Phillips Brooks.

Your Horoscope

You are advised to make detailed plans for this day, in view of greater efficiency. Favorable influences operating during your next year are seen. A fine disposition and strong character should be looked for in today's child.

It Happened Today

1643—French explorer Robert Cavelier Sieur de la Salle discovered Mississippi River. 1941—Germans took Rostov, Russia, in World War II. 1943—Cairo conference began among Franklin D. Roosevelt, Winston Churchill and Chiang Kai-shek.

Aunt Het

Jim has got a wife and four boys and three girls; but when he says he's doin' something to please his family, everybody knows what part of it he's talkin' about.

The sting of a bee is formed of three pieces, one of which has teeth directed backward.

To Build Italian Boys' Town

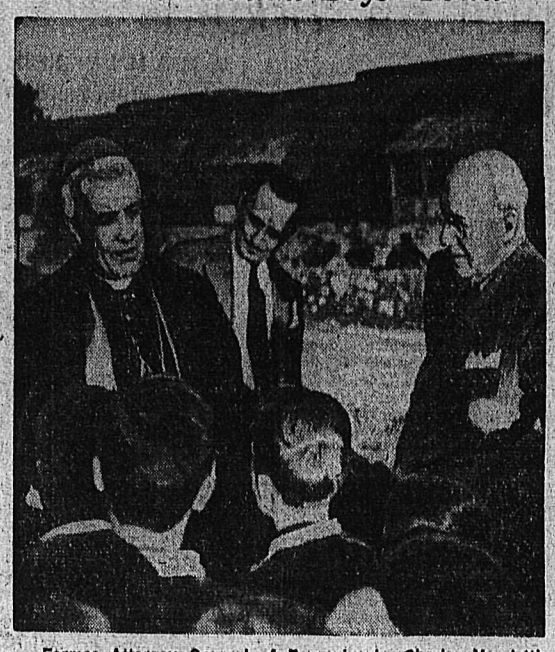

Former Attorney General of Pennsylvania, Charles Margiotti (right), talks with the Archbishop of Salerno as he visits a small colony of homeless boys in the Italian city. Margiotti is chairman of a Pennsylvania committee raising funds to build a Boys' Town somewhere in the Salerno area, where the lads live in quonset huts.
—Central Press Canadian

Empress Hotel, Victoria, Not Railway, Says Privy Council

LONDON, Nov. 21 (CP). — The Judicial Committee of the Privy Council today ruled that regulation of working hours of employees at the Canadian Pacific Railway's Empress Hotel, Victoria, is "within the exclusive legislative authority" of the Brtish Columbia Government.

The Privy Council dismissed an appeal by the Canadian Pacific Railway against the Supreme Court of Canada's judgment thus rejecting the Canadian Pacific's claim that the employees of the Empress Hotel, as members of a national railroad, are not covered by the British Columbia's Hours of Work Act.

Lord Reid said it had been argued that the Empress Hotel constituted a raiwlay within the meaning of Section 92 of the British North America Act.

"In Their Lordships' judgment that is not so. The fact it was thought necessary to specify such things as sidings, stations, railway bridges and tunnels as being included in the definition of 'railway' indicates that the word 'railway', by itself cannot have been intended to have a very wide signification . . ."

MAY BE LAST CASE BEFORE PRIVY COUNCIL

VICTORIA, Nov. 21 (CP). — The Privy Council's ruling in London today confirms the 44-hour work week for the Empress Hotel's 400 employees here. While the case has been before the courts the employees have been working only 44 hours per week.

The British Columbia Government started things rolling in the courts by referring the whole question to the B.C. Appeal Court about three years ago. The Appeal Court ruled in favor of the Government with Mr. Justice O'Halloran dissenting.

At the hearing in London the B.C. Government was represented by Senator J. D. deB. Farris.

The case may well be the last involving the B.C. Government on which Privy Council will rule. Legislation now before the House of Commons provides for the Supreme Court of Canada to be the court of final jurisdiction for Canada.

Deaths

OSTENDE, Belgium — Baron James Ensor, 89, well-known Belgian artist.

HAVANA — Mrs. Gertrude P. Fleischer, 52, wife of Nat Fleischer, publisher of Ring magazine.

PHILADELPHIA — Ryland W. Greene, 77, editor-in-chief of W. B. Saunders, medical publishers.

MONTREAL—Dr. J. O. Langevin, 60, former President of the Montreal Veterinarians Association.

COMPLETE NONSENSE, SAYS ALY KHAN, ABOUT FATHER'S GIFT

LAUSANNE, Switzerland, Nov. 21 (AP)—Prince Aly Khan laughingly dismissed as "complete nonsense" today a French press report that his father, the Aga Khan had promised him his expected baby's weight in diamonds.

A baby is due to be born here to the Prince's wife, movie actress Rita Hayworth, in the near future.

"I only wish the story was true," the Prince said with a broad smile. "I wish somebody would give me the baby's weight in diamonds — or just a single diamond."

Colombia in State Of Siege

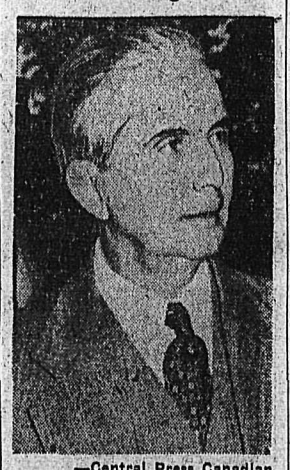

—Central Press Canadian.

In an attempt to restore order and end the daily killings that have reached into the hundreds in Colombia, President Perez, above, has declared a state of siege and dissolved the Liberal-dominated National Congress. The announcement climaxed a months-long struggle between Conservatives and Liberals over the coming Presidential election. In addition to suspension of constitutional guarantees, censorship has been imposed on both press and radio, including press cablegrams.

Cripps' Advice to Church Prelates Makes People Wonder What's Ahead

By DEWITT MACKENZIE
Associated Press News Analyst

Sir Stafford Cripps, Britain's austere Chancellor of the Exchequer, advises the Church of England to stay out of politics.

Such a pronouncement by a Cabinet Minister would in all events be of great importance, bu it takes on peculiar significance as coming from Sir Stafford The Chancellor is widely known as a Christian who puts his beliefs into practice seven days a week. He is credited with applying his religion to his socialist politics as well as to his personal life. Even his political opponents agree on that.

So when Sir Stafford takes the Church to task, folks want to know what's cooking. Well, not only the Chancellor but the Labor Party has been greatly worried lately over speeches by prelates of the Church of England. The political leaders are wondering what part churchmen may play in the next general election which will determine whether the experiment in Socialism is to continue.

GATHERING SHADOW

For example, Dr. Geoffrey Fisher, Archbishop of Canterbury, who is head of the Church of England, recently referred to the coming election as a "gathering shadow." He told the Synod of the Convocation of Canterbury that there was "need for united effort to overcome our economic plight." Other prelates have expressed concern over economic conditions.

Some political observers have expressed belief that the Church leaders may be attempting to bring about a coalition government. The Socialists have thumbs down on that.

In considering the position of the Church of England it must be noted that it is the established church, that is, a state church. Those members of the House of Lords in Parliament who are known as the "Lords Spiritual" are Bishops and Archbishops of the Church of England. The King himself is "Defender of the Faith."

It therefore is easy to see why there is a difference of opinion in Britain as to how far the Church should become involved in political matters. It is doubly clear when one recalls that the clergy of the Church of England are, broadly speaking, Conservative and therefore are not in harmony with Socialism.

Sweepstake Dates Mixed Up, May Prevent Payments

QUEBEC, Nov. 21 (CP)—A mix-up in dates may have robbed some Army and Navy Sweepstakes ticket holders of their chances on the Manchester November handicap last Saturday. But they'll be looked after in the next sweepstakes operated by Quebec unit No. 33 of the Army, Navy and Air Force veterans in Canada.

Although the race was run Nov. 19, sweep tickets on the handicap bore the date Nov. 26. Ticket distributors were told to have their books of stubs in by Nov. 15.

A spokesman for the sweepstakes organization said here today that the ticket date misprint arose months ago from faulty information coming here from England where the race is run. He said there was a possibility that some tickets may not have been in the Manchester draw.

"In this case," he added, "they'll be automatically entered in the next sweep. Each ticket buyer gets a receipt and it will be easy to protect any ticket buyer involved."

Men of Distinction CHOOSE Calvert Whiskies

...and VICKERS' London Dry GIN

VICKERS' IS DISTILLED IN CANADA AND IS DISTRIBUTED BY Calvert

This advertisement is not published or displayed by the Liquor Control Board or by the Government of British Columbia.

it's a good idea to have a choice

SUPPOSE you have what you feel is a good opportunity which calls for bank credit. If one bank cannot see it your way, or if you think you can get a better deal elsewhere, you're free to "shop around".

Banks compete to serve the most diversified needs, no matter how specialized any of them may be . . . personal, business, or farm loans, money transfers, collections—to name just a few.

More than 95 out of 100 bank loan applications are decided "right in the field"—in the branches—by bank managers who take a personal interest in serving their customers' individual requirements.

"Banks compete to serve the most diversified needs."

SPONSORED BY YOUR BANK

They'll Do It Every Time

Registered U. S. Patent Office

By Jimmy Hatlo

SPORTS

(For Additional Sports News See Page 9)

Prize Pheasants for Nelsonite

This fine bag of birds was taken during a weekend shoot at reston by G. E. Thompson of Nelson, above. At extreme left is a ree-pound pheasant, just five ounces short of the American record r pheasants.

P TEAMS FORMING . . .

Nelson Pucksters to Okanagan on Weekend

he Nelson Juvenile Rep hockey n members will hold their ini- workout of the season when meet the Nelson Juniors in an ibition tussle Wednesday.

he game was originally slated Friday evening, but a light ctice will be held Friday in- d.

resident Sam Brown stated that Nelson Amateur Hockey Asso- ion Juniors and Juveniles would rney to Kelowna and Vernon weekend for an exhibition se- with teams in those Okanagan tres. They are slated to play in owna on Saturday night which being billed as Kid Hockey ht.

n Sunday afternoon both Nelson teams will meet the Vernon teams in Vernon. Fred Hickman, who has been coaching the Nelson Juniors in the local Big Three League, will travel to the Okanagan with the Club.

President Brown also stated that Slim Porter, who will Coach the Midget Reps this year, will temporarily handle the Juvenile Reps. The Juvenile players asked to turn out for Wednesday night's game will include all three goal tenders, Jerry Koehle, Syl Benedetti and Dunc Kennedy. Defence men will be Bill Stringer, Lorne Dyke, Bill Hille and Glen Twells; forwards will include, Eugene McInnes, Ron Brown, Laurence Ludlow, Bill Carmichael, Roddy Carmichael, Bud Mayer, Fred Anderson, Bill McIvor, Don Ackert and Ray Poulin.

Menus

DISTINCTIVE LOOKING ENU attracts trade whatver your establishment—a fe, a bar and grill, a resurant, or a lunch counter we will be glad to help u design an appropriate enu.

CALL 144

Nelson Daily News

and consult

C. D. Pearson

Sales Manager

Expert PRINTING

Denies Breach of "Ethical Standards" In Releasing Report

VANCOUVER, Nov. 21 (CP) — Sid Greenwood, Secretary of the B.C. Branch, Amateur Athletic Union of Canada, denied today there had been a breach of "ethical standards" in the release here of a report of Prof. Nelson C. Hart of London, Ont.

Prof. Hart, President of the A.A.U.C., criticized a story published by the Vancouver Daily Province, based on his report and predicting suspension of two boxers from the British Empire Games team. The suspensions, it was indicated, would follow charges of professionalism in the Ontario and Manitoba Boxing Associations.

He said use of the material "was a breach of ethical standards of the Press."

Greenwood said there was no suggestion that the material in the report was confidential.

"Prof. Hart made no mention of the report being secret and there was no specified release date."

N.H.L. LEADERS

By The Canadian Press

Standing—Detroit, won 11, lost 2, tied 2, 24 points.

Points—Lindsay, Detroit, 21.

Goals—Richard, Montreal, 12.

Assists—Lindsay, Detroit, and D. Bentley, Chicago, 13.

Penalties—Gadsby, Chicago, 32 minutes.

Shutouts—Durnan, Montreal, and Broda, Toronto, 3.

Spaith-Filchock Duel for Grey Cup Final Expected

BY JACK SULLIVAN
Canadian Press Staff Writer

OAKVILLE, Ont., Nov. 21 (CP)—Canada's ace football forward-passer—is he Calgary Stampeders' Keith Spaith of Montreal Alouettes' flinging Frankie Filchock? That's the question that will probably answer Saturday's Grey Cup final at Toronto's Varsity Stadium.

One of the best bets for the spectacle is that it will be fought in the air with Filchock and Spaith in the major firing roles.

About the only thing that would put a halt to the expected duel would be wet grounds and a slippery ball.

"The fans like an offensive game and with two passers like Filchock and Spaith, that's what they'll probably get," said coach Les Lear of the Stampeders tonight. Lear arrived at the Calgary Camp here, about 20 miles West of Toronto, this morning, after a quick trip to scout the Montreal-Hamilton Eastern Canada final at Montreal Sunday.

Lear figures the Montreal club is "good," although he did not see much as the Als, big four champions, romped over the Senior Ontario Rugby Union Titleholders 40-0.

And his own team? "Well, they are better than last year." and that sentiment, coming from the coach of 1948's Grey Cup Winners, is saying a lot. He is usually non-committal.

TWO WORKOUTS

Lear put the Stamps through two work-outs today—a two-hour touch-rugby and pass-defence stint in the morning, and a 2½-hour afternoon drill that streched into early evening.

There has been gossip that the 1949 Stampeders aren't as "hungary" as the club that came East a year ago and pulled out with Calgary's first Grey Cup victory in 37 years. But the way the players are talking up Saturday's game and also the way they are tearing up and down the field at nearby Appleby College, no one would know it.

"We're still hungary," said manager Archie McGillis. "We haven't lost our appetite one little bit since we defeated Ottawa in last year's final."

One of the most talkative and hustling players in the camp is big Sugarfoot Anderson, the Stampeder outside with the tennis racquet hands and size 15 cleats. It was "Come on, boys," and "Up and "Up and at 'em" on every play.

His hustling caught on and the chatter made it appear as if the club were playing for keeps. Stampeders are in top physical condition and team spirit is slightly terrific—just as in 1948 when they came here to train for the final against the Rough Riders.

Two daily practices, morning and afternoon, are on the schedule until the club leaves for Toronto Friday night.

Ohio, Calif. in Rose Bowl Game

CHICAGO, Nov. 21 (AP)—It's undefeated California against once-beaten and twice-tied Ohio State in the Rose Bowl New Year's Day.

The co-champion Buckeyes of the Big Ten and the clear-cut champion Bears of the Pacific Coast Conference today were unanimous choices of their respective leagues to meet in the Pasadena classic.

For Coach Lynn (Pappy) Waldorf of California, it will mark a second straight Bowl test against a rising young Big Ten mentor.

Last New Year's Day, Northwestern's Bob Voigts, a former Waldorf protege, led the Wildcats to a 20-14 victory over California.

Now it's Wesley Fesler, in his third year as Ohio State's head coach, with whom Waldorf must match wits in the Rose Bowl.

Hockey Scores

By the Canadian Press

CAPE BRETON SENIOR
North Sydney 5 Glace Bay 2
MARITIME SENIOR
Saint John 0 Moncton 2
EASTERN CANADA SENIOR
North Bay 2 Renfrew 4
JUNIOR EXHIBITION
Port Arthur Bruins 4, Brandon Wheat Kings 5.
MANITOBA JUNIOR
Winnipeg Monarchs 4, Winnipeg Blackhawks 2.

Study Problem of Students in Organized Hockey

Montreal Nov. 21 (CP)—What to do about students who play hockey with Quebec Amateur Hockey Association teams and flunk in studies posed a problem today for heads of Montreal's high schools.

The school officials saw a distinct cause-and-effect situation. Representatives of Protestant and Roman Catholic Schools have already had one meeting with the Q. A. H. A. and another is planned.

At the first conference, last Saturday, school officials said they favored fostering as wide participation as possible in amateur sports but that 15 high school students who joined amateur hockey teams last year had very low marks in their courses.

The school heads suggested a regulation forbidding a student to play on Q. A. H. A. teams unless he has the consent of his principal. At present only the parental consent is necessary.

Classified Ads Get Results

Four Teams Entered . . .

Women's Hoop League To Open Wednesday

Nelson Women's Basketball Association League will begin its first round of hoop games for the season in the Civic Centre Wednesday night.

Four teams making up the league are the Bomberettes and the Brunettes, the two High School teams, and the Lemacs and the Turtles, City teams.

Schedule for the first round follows:

Nov. 23—
7:15 p.m.—Brunettes vs. Lemacs.
8:15—Bomberettes vs. Turtles.
Nov. 30—
7:15 p. m.—Brunettes vs Turtles.
8:15 p. m.—Bomberettes vs. Lemacs
Dec. 7—
7:15 p. m.—Brunettes vs. Bomberettes.
8:15 p. m.—Turtles vs. Lemacs.

Lineups of the two City teams follow:

Lemacs—Frankie and Doris Boyes, Helen Welbourn, Doreen Field, Lillian Cartwright, May Larson and Eileen Williams.

Turtles—Jean Koehle, Mary Jurloff, Beatrice Robins, Vivienne Monteleone, Hazel Benoit, Dorothy Kneeshaw, Edna Doi, Shirley Goodman and Kay Stephanac.

With Stane And Besom

Results of Monday night's games in the Nelson Curling Club's Round Robin competition follow:

W. Young 6, H. Peacock 10.
A. G. Lane 7, J. Forman 3.
S. A. Maddocks 7, D. Valentine 9.
W. A. Triggs 6, W. Marr 8.
J. Holmberg 8, J. Milne 11.
T. A. Wallace 9, A. G. Harvey 5.
A. J. Hamson 7, H. Farenholtz 8
E. E. Hopwood 10, W. McLeary 5
L. F. Tinling 6, H. M. Whimster 14
J. E. Ramsbottom 10, H. Burns 8

All Sports Would Use Proposed Vancouver Stadium

VANCOUVER Nov. 21 (CP)—Baseball fans will not have an exclusive hold on the proposed $300,000 Civic Stadium here.

Mayor Charles Thompson said today that all types of sporting events will be allowed under a clause in the City's agreement with Sick's Capilano Brewery Ltd., financiers of the stadium.

Fights

By The Associated Press

CHICAGO—Johnny Bratton, 150, Chicago, stopped Gaby "Frenchy" Ferland, 146½, Montreal, 2.

HOLLYWOOD, Calif. — Turkey Thompson, 207, Los Angeles, knocked out Al Hart, 221¾, Washington, D. C.

WASHINGTON, D.C. — Bobby Bell, 118, Youngstown, O., outpointed Charlie Titone, 118, Brooklyn, 10.

On the 10-Pin Alleys

J. H. Allen led his bowling mates to victory Monday night over N. DeFerro's men 994-944 by rolling a 10-pin single of 157 and an aggregate score of 300.

Scores were:

J. ALLEN—J. Dee 215, T. Parkinson 236, J. Brinley 243, J. Allen 300.—Total 994.

N. DEFERRO—V. Graves, Sr., 265, D. Bowker 233, J. MacMillan 264, N. DeFerro 182. Total—944.

PANTHER BANTS EDGE F.A.C. 3-2

The Panther bantam hockey team moved one point ahead of the cellar-positioned F.A.C. bantams as they won a close 3-2 victory at the Civic Arena Saturday afternoon.

The winners scored one goal to the F.A.C.'s one in the initial period and in the middle frame added two more goals to one by the losers. The Fairview Club while losing the game carried over two thirds of the play and only the splendid work of Phil Lang in the Panther nets held out the continual pressure.

Alec McLellan opened the Panther scoring on a play from Rosling. Garry Beaton tied it up for the F.A.C. as he deflected Ab Daloise's pass into the goal. In the sandwich session Don Rosling tallied to put the Panther's ahead and Hong Gee added the third Panther Goal also unassisted. Billy Defoe notched the F.A.C.'s second and last goal of the game as he converted Kearn's rebound to beat the Goalie Lang. Only two penalties were handed out by Referee Laurence Ludlow, Rosling of the Panthers drew a minor for charging as did Defoe of the F.A.C.s. Walt Alexson kept the score, Walter Arnsdorf and Ron Corbett the time.

Dynamiters to Tour Okanagan, Mainline Loop!

KELOWNA, B. C., Nov. 21 (CP) —Sole stumbling block to drafting the balance of Mainline-Okanagan Senior Hockey League schedule was removed Sunday as a League meeting, by majority vote, approved up-country teams making the same number of trips (three) to the coast as Nanaimo and Kerrisdale make to the Interior.

Intersectional trips now will number three.

Only dissenting vote came from Vernon. With poor attendance so far this year, Vernon officials feel they could not afford a third trip to the coast cities.

Early this season Nanaimo had threatened to back out of the league unless the three-three basis was established. But that hurdle cleared, League delegates, under President Dr. Mel Butler of Kelowna, drafted the remainder of the schedule.

Lead play now goes on to February 25, followed by playoffs leading up to determining a B. C. winner to meet Alberta by March 30.

Possibility of Edmonton Mercurys and Kimberley Dynamiters making an exhibition tour through the League depends on whether playing schedule will permit such games and upon financial agreements.

A tour of the Interior by U. B. C. Thunderbirds and the Navy team from Victoria also is possible, the meeting said.

Strikes 'n' Spares

High single in the Government League this week was bowled by B. Jones for the ladies with 283, and B. Latremouille for the men with 268. High aggregate scorers were Flo Gill with 659 and G. Gill with 711.

Top team was the Gill five with 2817.

GILL—J. Pederseh 510, L. S. Hope 442, F. Gill 659, D. Baker 495, G. Gill 711. Total 2817.

LATREMOUILLE—J. Wright 436, B. Wicken 384, F. Jennings 623, B. Forse 381, B. Latremouille 706. Total 2530.

WATSON — Art Boyce 360, Jim Watson 536, L. Wright 415, Peg MacCloud 505, Don Sinclair 604. Total 2420.

FORSE—P. Turner 361, H. Forse 446, M. Ramsden 499, W. Wicken 414, H. Holmberg 480. Total 2202.

PAUL—B. Jones 471, J. Paul 456, J. Storrie 509, F. Cunningham 578, M. Paul 543. Total 2557.

LARSEN—A. Larsen 404, M. McKinley 422, A. Moen 534, D. Terry 422, D. Burgess 472. Total 2154.

MEN'S LEAGUE

Joe Wallach, with 343 and 813 for high single and high aggregate for the night in the Men's League games, was really on his mettle, helping his team, the Government, to their position of high team, with a total of 2780.

CUTHBERT MOTORS—R. Allen 434, J. Stewart 587, J. Dalgas 401, G. Dingwall 522, C. Needham 466. Total 2410.

GOV'T—R. Buscumb 411, M. Rushby 590, T. Cookson 332, C. Rushby 634, J. D. Wallach 813. Total 2780.

C.P.R. GEN'L OFFICE — G. P. Simpson 478, M. J. Boyes 421, K. K. Lepage 408, W. B. Stilwell 532, G. B. Gullivan 521. Total 2360.

NATIONAL FRUIT—D. Houston 525, J. Riesterer 544, T. Moorcroft 429, E. J. Waterer 502, B. Malcolm 692. Spot 63. Total 2755.

BOWLADROME SCHOLARS—D. Kennedy 544, R. Masi 612, R. Boates 375, S. Benedetti 520, K. White 533. Spot 186. Total 2770.

C.P.R. DESPATCHERS — R. W. Robertson 433, H. C. Armstrong 607, C. J. Clark 497, W. F. Cox 615. Low score 444. Total 2596.

LAUNCH PADDLE-WHEELER

GLASGOW, Scotland (CP) — The Yamuna, a 644-ton paddle steamer built for the Indian Government, was launched here recently.

Puck Pourri

By CLIVE FLEMING

Joe Benoit trots his high-flying Nelson Maple Leafs over to Trail tonight, for the first engagement of the two clubs on Trail ice this year, and it will be a tough battle.

The Leafs still have a good lead over Spokane Flyers who took the measure of the plummetting Trail Smoke Eaters twice on Spokane ice, with scores 5-2 and 6-2, but a bad week could find the Leafs once more out of the lead.

In the three games Trail has played on Nelson ice, they managed to grab a win and a tie, so what will they do on Trail ice, where the Smokies have been constantly practicing.

The Smokie Turik-Anderson-Secco line has been the only effective trio against Nelson, and if the Leafs can keep this threesome in check, they should rack up another win, the fifth in a row but that is a big chore.

A Nelson fan who saw the game Saturday night in Spokane, declared that a 14-year-old here could referee just as well as the officials there. Offsides and icing the pucks galore were missed, and some Spokane tripping and crosschecking slipped past.

WORKING TRIO

The Turik-Anderson-Secco combination kept digging and digging, and over the two game span, scored all four Trail goals. Don Anderson, formerly a Spokane Spartan, was especially good, and Louis Secco was very fast. Bobby Bartlett had little support from his defence, which missed Lui Corrado, and played spectacular goal. McManus didn't show up too well, because he didn't have near the work to do.

Roy McBride was good, and a few of his second and third string forwards also stood out.

Our informant didn't see the game Sunday, when Duke Scodellaro was in the nets, but the Spokane sportscaster pictured the Duke as good.

The way it shapes up, Trail should stand a good chance of beating the Leafs tonight on Trail ice, but if the Leafs give Vern Kneeshaw plenty of support, and keep popping in the goals the way they have been, they could win their fifth in a row, but the Leafs have always had a tough time on Trail ice.

Sonny Barchyn has been added to the Leaf lineup since the last game against Trail, and he adds a lot of power to the high scoring combination of Kilpatrick-Haldane-Barchyn line.

By the way, Moose McNaughton, rambunctious Leaf rookie rearguard, is elated over the fact that he is in his own business out at the South Slocan Power plants. He even tries scrounging contracts from anyone in sight in the Leaf room, and already has made himself a motto. "Hooray for Fluo Ray!" is his chant.

Nelson Maple Leafs are running a special chartered bus over to Trail tonight, with a reserved seat included in the fare.

Puck Pourri predicts: Nelson over Trail, but they will soon meet their fate. Standings: 16 right, 5 wrong, 2 ties—.739.

Water-Fowl Holding Up in Hunting Season

WASHINGTON, Nov. 21 (AP)—Water Fowl populations of the Western States are holding up fairly well under hunting pressure, Biologist Cecil Williams of the United States Fish and Wildlife Service said today.

The outstanding development in the area this fall, Williams told a reporter, is the discovery that Ross' Geese, once believed near extinction, have become considerably more numerous than was previously estimated.

Ross' Geese, a small variety of the Snow Goose, are less wary and threfore comparatively easy prey for hunters. They have been protected against hunting for many years.

WHEN CHOOSING A WHISKY Men of Distinction PREFER Calvert

WHEN CHOOSING A GIN Men of Distinction PREFER VICKERS' London Dry GIN

VICKERS' IS DISTILLED IN CANADA AND IS DISTRIBUTED BY Calvert

This advertisement is not published or displayed by the Liquor Control Board or by the Government of British Columbia.

NEED MORE ROOM?
Store Your Accumulated Household Goods
Safe! Economical!

• Modern families find more room for free, convenient living by storing accumulated household goods. The extra space in basement or attic makes possible a practical rumpus room or den. The extra closet space will help lighten many household tasks! The goods will get excellent care and you will reduce the fire-hazard in your home! Use our fine modern warehouse facilities! Rates are very reasonable!

ARROW VAN & Storage Ltd.
613 WARD ST. PHONE 1106

Where HARD WEAR COUNTS

Black Oil Grain "Skookum" Work Boot

On the farm or wherever a tough wear-resisting Work Boot is needed, Leckies prove their worth. These husky, rugged boots—expertly built—give long service—lack nothing in comfort. If you've Work boots to buy, see your Leckie dealer.

LECKIES QUALITY WORK BOOTS

W-486

American Visitors Find Kootenay Fishing Good

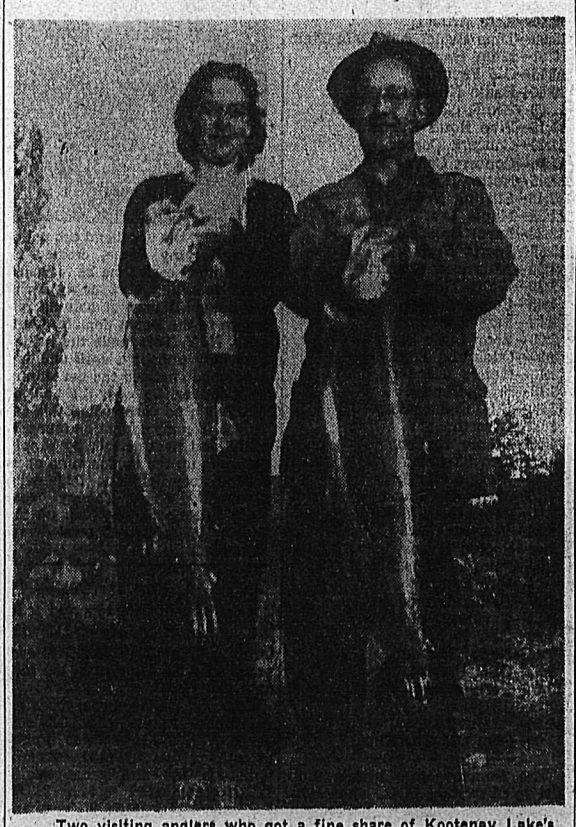

Two visiting anglers who got a fine share of Kootenay Lake's 1949 Rainbow Trout crop are Mr. and Mrs. Bruce Tiffany of Spokane. Mrs. Tiffany's catch weighed 13 pounds, 11 ounces, her husband's 10 pounds, 8 ounces.—Photo by James Lequime, Balfour.

A STRAIGHT CUT for a Truly Mild Smoke

Ask for Millbank. Experience the smoking enjoyment that can be yours in cigarette after cigarette — all day! It's the Straight Cut Virginia — the top tobacco from tip to tip — that makes Millbank "Truly Mild".

They're firmer — They're milder — They're better

LI'L ABNER

HENRY

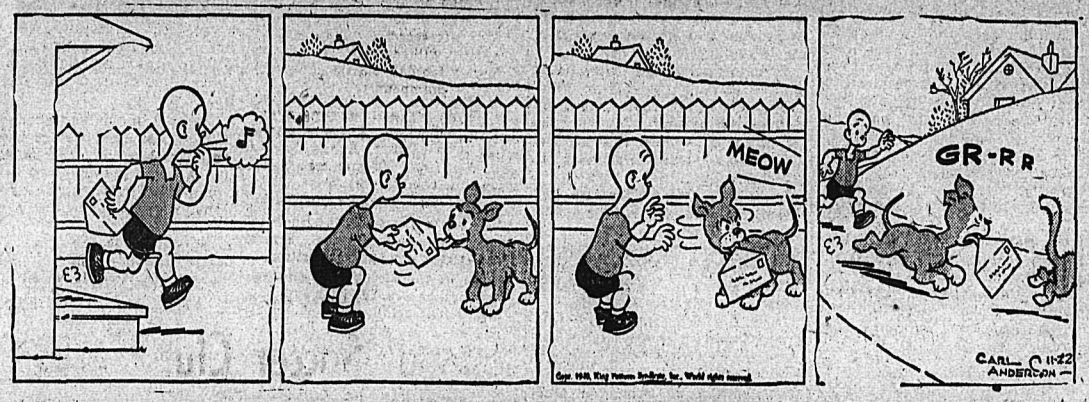

KING OF R.C.M.P.

BLONDIE

SECRET AGENT X9

DONALD DUCK

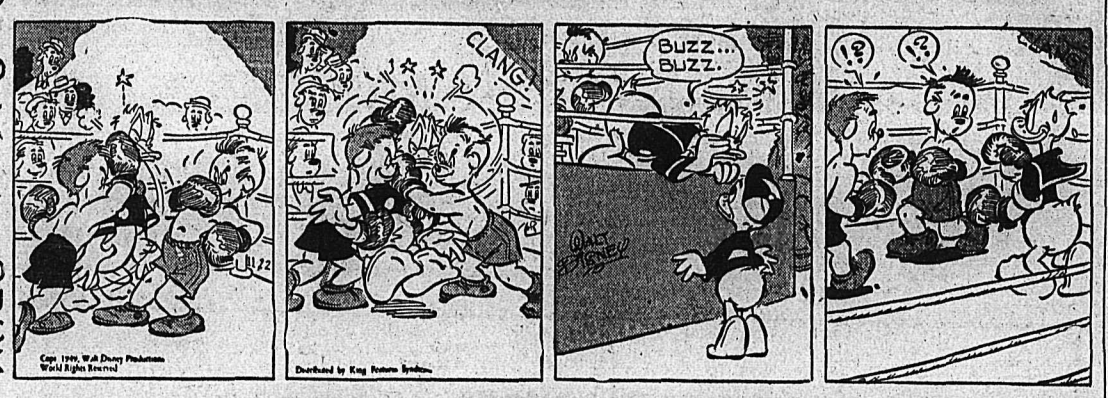

BUZZ SAWYER

JIGGS

On the Air

TUESDAY, NOV. 22, 1949

CKLN
1240 ON THE DIAL

7:00—Sign on. O Canada
7:01—Top of the Morning
8:00—CBC News.
8:10—Bill Good
8:15—Breakfast Club
8:45—For You Madam
9:00—BBC News
9:15—Western Tunes
9:45—Morning Concert
10:00—Train Time and Time Signal
10:01—Ellen Harris
10:15—Old Favorites
10:45—Musical Program
11.00—Kindergarten
11:15—Five Roses
11:20—Concert Corner
11:30—Concert Corner
11:45—Notice Board
12:00—Notice Board
12:15—Stirling News
12:25—Maple Leaf News
12:30—Farm Broadcast
12:55—Sport News
1:00—Afternoon Concert
1:30—CBR Presents
1:45—Commentary
2:00—B.C. Schools
2:30—Your Little Show
2:45—Let's Read
3:00—Odds and Ends
3:14—Train Time
3:15—Western Five
3:30—U.N. Commentary
3:45—Divertimento
4:00—Bernie Braden Story
4:15—Meet Gizelle
4:30—Life in the Open
4:45—Piano
5:00—Hot Wax
5:30—Peerless News
5:45—Sacred Heart
6:00—Teenage Request
6:30—Cavalcade of Melody
7:00—CBC News
7:15—News Roundup
7:30—Leicester Sq. to Broadway
8:00—Kinauctions
10:00—Peebles News
10:15—Kinauctions
11:00—Sign Off. The King.

CJAT
610 ON THE DIAL

6:30—News
6:35—Good Morning Neighbor
7:00—News
7:05—Good Morning Neighbor
7:30—News
7:35—Good Morning Neighbor
8:00—CBC News
8:10—Here's Bill Good
8:15—Breakfast Club
8:45—Laura Ltd.
9:00—Coffee Time
9:15—Lucy Linton
9:30—Five Roses Radio Kitchen
9:35—Housewives Hit Parade
10:00—Homemakers Club
10:15—Happy Gang
10:45—Singalong
11:00—News
11:05—Music for Milady
11:45—Wakely Trio
12:00—Luncheon Concert
12:30—News
12:45—Smoke Rings
1:00—Afternnoon Recess
1:45—Comm: A. Grant
2:00—B. C. School Broadcast
2:30—Waltztime
2:45—Wife Saver
3:00—Brave Voyage
3:15—CJAT Goes Calling
4:00—Bernie Braden
4:15—Club Calendar
4:30—Old Corral
4:45—Superman
5:00—News
5:05—Supper Serenade
5:30—Canadian Cavalcade
6:00—Bob Hope
6:30—Fibber McGee and Molly
7:00—CBC News
7:15—CBC News Roundup
7:30—Leicester Square to Broadway
8:00—Science Reporter
8:15—Points of View
8:30—Mystery Theatre
9:00—Music You Love
9:15—Vancouver Symphony "Pop"
10:00—News
10:05—Sports Cavalcade
10:15—Miscellany
10:30—Family Worship Hour
10:45—Reverie
11:00—Dance Orchestra
11:30—Dance Orchestra
11:55—CBC News

WEDNESDAY, NOV. 23, 1949

CKLN
1240 ON THE DIAL

7:00—Sign On. O Canada
7:05—Top of the Morning
8:00—CBC News
8:10—Bill Good
8:15—Breakfast Club
8:45—For You Madam
9:00—BBC News
9:15—Western Tunes
9:45—Kate Aitken
10:00—Time Signal and Train Time
10:01—Ellen Harris
10:15—Old Favorites
10:45—Radio Kitchen
11:00—Kindergarten
11:15—Five Roses Kitchen
11:20—Concert Corner
11:25—Concert Corner
11:45—Notice Board
12:15—Stirling News
12:25—Maple Leaf News
12:30—Farm Broadcast
12:55—Sports News
1:00—Afternoon Concert
1:30—Waltz Time
1:45—Commentary
2:00—Easy Listening
2:30—Your Little Show
3:00—Odds and Ends
3:15—Messrs Islanders
3:16—Train Time
3:30—U.N. Commentary
3:45—Divertimento
4:00—Bernie Braden
4:15—Ann Skelton
4:30—Maggie Muggins
4:45—Merry Go Round
5:00—Rendezvous Room
5:30—Peerless News
5:45—Sacred Heart
6:00—Fairway Time Signal
6:01—Fire Fighters
6:15—To Be Announced
6:30—Cavalcade of Melody
7:00—CBC News
7:15—News Roundup
7:30—CBC Presentations
10:00—Peebles News
10:15—CBC
10:30—"Rejuvination"
11:00—Sign Off. The King.

The Romans wore beards until the third century B. C., when Publius Ticinus Mena brought barbers from Sicily.

TODAY'S News Pictures

$60,000 Fire Sweeps Toronto Plant

Smoke is seen billowing from the $60,000 blaze, which threatened a whole block of houses, as it gutted the warehouse of a builders' supply company in Toronto. Air view of the fire at its height shows firemen, who were successful in keeping the flames from devouring adjoining property, standi on piles of lumber as they pour water on the bur ing structure. A short circuit in electrical equi ment was blamed for the blaze. —Central Press Canadia

Operates Bus

After a 10-day vacation in which he waged a successful campaign, Mayor-elect Joseph L. Willett of Haverhill, Mass., is shown back at work aboard his bus. Explaining he is not going to quit his job as a bus driver, he stated: "I want to stay close to the people and know their problems. Besides, I can't live on the Mayor's salary of $2500." —Central Press Canadian.

They'll Take the Cake

Vice President and Mrs. Alben W. Barkley hold the knife to cu their wedding cake at their reception, as the bride gestures with th hand on which she wears her wedding ring. On the sash of her blou she wears fan-shaped diamond clips. The reception was at the hom of Mrs. T. M. Sayman in St. Louis, Mo. —AP Wirephot

Cat-Ladder

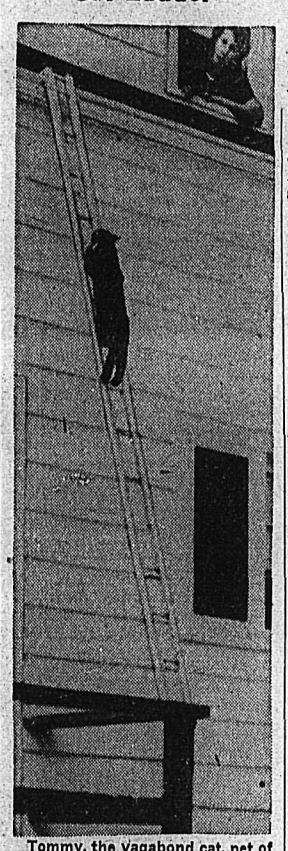

Tommy, the vagabond cat, pet of Miss Dorothy Baum, created an awful howl each time he returned from prowling at 3 or 4 in the morning, his way of gaining entrance to the Baum domain, Lombard, N. Y. This made the neighbors very unhappy, until one day a neighbor noticed the cat shinny up a ladder. So with the help of Mr. Baum he constructed this cat ladder. Tommy caught on immediately, and now gets in by simply crawling up the ladder to an open second-story window. Dogs who frequently chase Tommy meet with defeat when he flees up the ladder to safety.—Central Press Canadian.

OTTAWA, Nov. 21 (CP) — The Bureau of Statistics reported today the number of poultry on Canadian farms at June 1 — 72,659,300—was practically the same as at the same date last year.

Domestic fowl — hens, cocks and chickens — totalled 69,031,000, compared with 69,678,400. The number of turkeys was 2,686,400, compared with 2,065,800 and geese totalled 424,300, compared with 368,300. Ducks totalled 517,600, compared with 468,400.

INCOMES INCREASE

OTTAWA, Nov. 21 (CP)—Canadian labor income increased in August to the highest monthly total since September last year, the Bureau of Statistics reported to It was $658,000,000, or $9,000 higher than in July and $44,000 higher than August, 1948. The S tember ,1948 ,figure was $663,000,

DAILY CROSSWORD

ACROSS
1. Icelandic stories
6. Shoreline
11. Sphere of action
12. Debate
13. Meat pies
15. Open (poet.)
16. Higher
18. Hawaiian food
20. Drench
24. Moor
28. Baby carriage
29. Part of "to be"
30. Mistreat
32. Presiding Elder (abbr.)
33. Remaining
35. A dagger
37. Guide
39. Strang
40. Mend
44. Fetish (Afr.)
47. British island group (Atlantic)
50. Grayish-blue
52. Nobleman's landed estate (Eng.)
53. Pilfer
54. Shrewd

DOWN
1. Weaken
2. Constellation
3. Relating to dancing
4. Pilaster
5. Navigate
6. Boxes
7. Gold (Her.)
8. Past
9. Take supper
10. Letter T
14. Elevated train (shortened)
17. Lassoed
18. Buckets
19. Beginning
21. Biblical city
22. Savory
23. Correct
25. One who hates
26. Gulf (Sib.)
27. Polish
31. Thus
34. Iron (sym.)
36. Monetary unit (Czech.)
38. Insurgent
41. Presiding Elder (abbr.)
42. Weapons
43. Mohammedan priest
44. Goddess of harvests (It.)
45. Wager
46. Anger
48. June-bug
49. Skill
51. South America (abbr.)

ABLE WAG NU
TRIO LOAHOS
TIPS NATUIE
AN EDGED
REFELEB DON
AVID CLUE
OFTEN NAITY
DEAN GALIN
EEL CRINGED
ISAAC NI
AUTUMN CAPE
DRYDEN ABET
AI SLY PALS
11-2

Yesterday's Answer

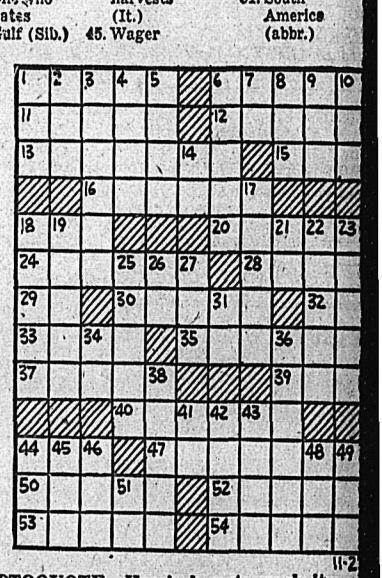

DAILY CRYPTOQUOTE—Here's how to work it:

A X Y D L B A A X R
is L O N G F E L L O W

One letter simply stands for another. In this example A is used for the three L's, X for the two O's, etc. Single letters, apostrophies, the length and formation of the words are all hints. Each day the code letters are different.

A Cryptogram Quotation

T V X W W S U J G L D B Z L W U B P L G Z X
W U P S T U G S Z Q — T B U Q.

Yesterday's Cryptoquote: MOCK NOT THE COBBLER FOR HIS BLACK THUMBS—FULLER.

CLASSIFIED
PHONE 144

BIRTHS

ARDING—To Mr. and Mrs. dolph Harding, M. L. A. for lo-Slocan, of Silverton at the an Community Hospital, New ver, on November 19, 1949, a ghter.

HELP WANTED

P WANTED—RELIABLE MEN d women to do long hand writ- g and typing in their own mes. Earnings in excess of $20 week in your spare time only. his work consists of compiling mes and addresses of Canadian d American direct selling mail der dealers. Send $2.00 to cover r cost of handling, and we will nd you by return mail, complete tails and immediate work. Your tisfaction guaranteed, or your oney will be refunded. Rand ail Service, 3716 Cleveland, ampa 9, Florida, U.S.A.

NTED—AUTOMOTIVE MECH- nic, must be good electric welder, op pay for suitable man. Com- ence work Dec. 1. Apply New enver Garage, New Denver, C.

RMANENT POSITION IN GOOD me for housekeeper. $45.00 per onth. Write P.O. Box 191, Trail, C.

NTED — YOUNG RELIABLE rl interested in learning a good ade. Must like sewing. Apply aily News, Box 4192.

ENTS: SELL A GOOD CHRIST- as item for men. Fully patented. ot sold in stores. Write: Station , Box 23, Toronto 12.

MANENT HELP WANTED IN od home. Write for particulars. O. Box 191, Trail, B.C.

PERIENCED WAITRESS anted. Apply Bowladrome.

PERIENCED WAITRESSES anted. Apply Standard Cafe.

NTED—EXPERIENCED WAIT- esses, New Star Cafe.

SITUATIONS WANTED

UNG MARRIED MAN WANTS osition as either office clerk, les clerk, warehouseman, book- eeper, truck driver, labourer on ucks, painter or any odd type work. Apply Box 4395 Nelson aily News.

N WITH 3 TON FORD TRUCK ith hydraulic dump will do con- act work anywhere. Write Box 273 Daily News.

L WOULD LIKE JOB DOING ousework. Phone 1140-Y.

USINESS OPPORTUNITIES

R SALE—THE SELKIRK HO- l, Silverton, B.C., fully licenced, odern. For details apply to Mrs. uth Barnes, Silverton, B.C.

HOOL AND INSTRUCTION

ELSON BUSINESS COLLEGE Day and Night Classes.

BUSINESS AND OFESSIONAL DIRECTORY

CHIROPRACTORS

OLIN McLAREN, D.C., CHIRO- ractic X-Ray, Spinography, rand theatre Bldg. Trail, Ph. 328.

ASSAYERS AND MINE REPRESENTATIVES

W. WIDDOWSON & CO. AS- yers, 301 Josephine St., Nelson.

S. ELMES, ROSSLAND, B. C. ssayer, Chemist, Mine Represnt.

DIAMOND DRILLERS

TIONAL DIAMOND DRILLING o., Ltd., Drilling and Bit Serv- e. Box 508, Rossland. Ph. 420.

GINEERS AND SURVEYORS

GGEN AND CURRIE, B. C. and Surveyors, Mining and Civil ngineers, Rossland, Kelowna, rand Forks. Ph. Rossland 384.

LDOZING, TRUCK HAULING, nd and gravel. Contract. H. arrop. Phone 117.

YD C. AFFLECK, 218 GORE ST., elson, B.C., Surveyor, Engineer.

URANCE AND REAL ESTATE

ARDY AGENCIES LTD. IN- rance, Real Estate—Phone 135.

MACHINISTS

BENNETTS LIMITED
Machine Shop, acetylene and tric welding, motor rewinding. ne 593 324 Vernon St.

VENSON'S MACHINE SHOP— pecialists in mine and mill work, achine work, light and heavy. 8 Vernon St., Nelson. Phone 98.

SALES AGENTS

ler Brush Sales — J. C. McKim. rite Box 123 — Phone 799-R.

elson Daily News

lassified Advertising Rates:

c per line first insertion and non-consecutive insertions.

c line per consecutive inser- tion after first insertion.

c line for 6 consecutive inser- tions.

.56 line per month (26 con- secutive insertions) Box num- bers 11c extra. Covers any number of insertions.

UBLIC (LEGAL) NOTICES, TENDERS, Etc.—20c per line, first insertion. 16c per line each subsequent insertion.

ALL ABOVE RATES LESS % FOR PROMPT PAYMENT

ubscription Rates:

ingle Copy	$ .05
y Carrier, per week, in advance	.25
y Carrier, per year	13.00
ail in Canada, outside Nelson:	
ne month	1.00
hree months	2.50
ix months	4.50
ne year	8.00
nited States, United Kingdom:	
ne month	1.00
hree months	3.00
ix months	6.00
ne year	12.00

here extra postage is required. Above rates plus postage.

PUBLIC NOTICE

Province of British Columbia
Department of Public Works

CASTLEGAR-NELSON ROAD

The travelling public is advised that the Castlegar-Nelson Road will be closed from 1:00 a.m. to 7:00 a.m. Pacific Standard Time on the morning of Thursday, November 24th, between Mile 17 and Mile 20. The road will be blocked at this time by equipment moving a large building.

H. T. MIARD,
District Engineer.

Court House,
Nelson, B.C.
November 21st, 1949.

APPLICATIONS WANTED

Applications will be received for position of clerk, treasurer, assessor and collector of the Corporation of the Village of Creston.

Please state age, qualifications and when available. Address all communications to The Commissioners, Corp. of the Village of Creston, Creston, B.C. before Dec. 1, 1949.

By orders of the Commissioners,
Per R. GARDNER,
Clerk.

FOR SALE, MISCELLANEOUS

FOR SALE — UPRIGHT HOOVER vacuum cleaner with complete set of attachments. Outfit in perfect shape and less than 6 months old. Price $75.00. Phone 1337-L or view at 803 Anderson St.

GOOD MIXED WOOD FOR SALE in 14 or 16 in. length. $14 a cord delivered. Apply Dick Kleef, R.R. No. 1. Phone 401-L-4.

GENERAL ELECTRIC PORTABLE ironer. New condition. Ladies C.C.M. bicycle, good condition. Phone 1129.

FOR SALE — HOUSEHOLD FURniture, davenport chesterfield and misc. items. Apply 1123 Front St between 2 and 8.

JACK BOYCE GUN EXCHANGE. Guns for sale, exchange and for rent and expert gun repairing.

PIPE — FITTINGS — TUBES, SPEcial low prices. Active Trading Co., 916 Powell St., Vancouver.

1 PAIR BOY'S SKATES, SIZE 13. Phone 1384-L.

RENTALS

LIVE IN COMFORT THIS WINter. Individual central heated bungalows. Fully furnished. Bluetop Bungalow Court, phone 265.

NORTH SHORE MOTEL SINGLE cabins for rent. Central heating, fully modern, fully furnished. Daily, weekly, monthly rates. Phone 387-L-4 after 5 p.m.

FOR RENT — SMALL SELF CONtained apartment suitable for single person or couple only. Write Box 550, Nelson.

ROOM TO RENT — CLEAN, COMfortable room centrally located. Gentleman preferred. Ph. 1466.

FURNISHED HOUSEKEEPING room, suitable for business or working couple. Phone 335-X.

APARTMENT OR SMALL HOUSE wanted for business man and wife. Apply Daily News Box 4193.

MODERN CABINS AT WINTER rates. Ferry Auto Court. Phone 387-R-1.

FOR RENT — BEDROOM WITH cooking facilities, suitable for 2 girls. Box 4199 Daily News.

ROOM FOR RENT — PHONE 371-Y or call at 923 Vernon St.

FOR RENT — WELL HEATED bedroom, close in. Phone 778-X.

FOR RENT — FRONT ROOM, centrally located. Phone 653-R.

BEDROOM FOR RENT. PHONE 750-R.

PERSONAL

WAWANESA MUTUAL FIRE INsurance Co., D. L. Kerr, Agent.

SPENCER SUPPORTS FOR style and comfort. Ph. Mrs. T. A. Gibson, 1436.

ALMER HOTEL, OPPOSITE C.P.R. Depot. Clean rooms and modern rates. $1.50 to $2.00 single, $2.50 to $3.00 doubles. Vancouver, B.C.

10 CENTS! BIRTH CONTROL INformation and catalogue of hygienic supplies. Write Western Distributors, 61-L Ray Building, Vancouver.

MEN'S PERSONAL DRUG SUNdries. 19 Deluxe assorted $1.00, mailed in plain sealed wrapper. Finest quality, tested, guaranteed. Bargain catalogue free Western Distributors Box 24RN Regina

ATTENTION SCHOOL BOARD Secretaries We have large stock of newsprint, mimeo and bond paper and can fill any order immediately. Daily News Printing Dept., Nelson, British Columbia

LOANS

$50 to $1000 Loans
For Married Couples
WITHOUT ENDORSERS

Quick, friendly, fuss-free service. Easy repayment terms. Life insurance included at no extra cost.

NIAGARA
FINANCE COMPANY LTD.
Est'd. 1930

Suite 1, 560 Baker St., Nelson
Phone 1095

PHONE 144 FOR CLASSIFIED

MACHINERY

Quality Equipment
by

Caterpillar
Tractors, dozers, graders, diesel engines and electric generator sets and marine engines. 30 hour to 500 hour.

John Deere
Tractor and all quality farm equipment. The new model M wheel type and MC track type tractors are sensational.

Skagit Donkey Hoists
One, two or three drum with any horse power required. For skidding, loading or drag line.

Joy Mine Equipment
Compressors, any size and type rock drills, hoists, mucking machines, Amsco manganese scrapers, blocks, ventilating fans, all mine hardware as hose couplings, plug and water valves, column bars and accessories, chuck wrenches.

Call or write for catalogue

Finning Tractor
& Equipment Co. Ltd.
BOX 119 NELSON, B.C.

Lumbermen Attention
We Are Distributors for
Lawrence Manufacturing Co.
Products
Logging Donkey Hoists
Road Making Machinery
Fluid Drive Gasoline
Power Units
Diesel Units
Logging Trucks and Trailers

Nelson Machinery Equipment Co.
214 Hall St. Phone 18
Mining, Milling and Sawmill Machinery, Building and Contractors' Supplies.
"If it's machinery you want, consult us."

CONTRACTORS — SAWMILL — LOGGING & MINING EQUIPMENT
SEND YOUR ENQUIRIES TO NATIONAL MACHINERY CO. LTD.
Granville Island MA 1251
Vancouver, B.C

CUSTOM MACHINE WORK AND welding. Portable welding equipment for field work. Stevenson's Machine Shop, 708 Vernon St., Nelson, B. C.

FOR SALE — 7 IN. BRANTFORD Anothony hoist with 4-5 yd. box in A-1 condition. Apply to N. N. Kazakoff, West Grand Forks.

D4 CAT. FOR RENT OR CONtract. Equipped for excavating, road building, land clearing, etc. C. Ross, Phone 588-R. Nelson.

15 K.W. 110-220 VOLT A.C. DIESEL Generator Set, with switchboard. Top shape. Bayes Equipment Co., Cranbrook, B.C.

FOR SALE — 1947 MASSEY HARris No. 30 with gang plows. J. R. Allison, Box 365, Rossland, B.C.

WANTED, MISCELLANEOUS

SHIP US YOUR SCRAP METALS or iron. Any quantity. Top prices paid. Active Trading Company, 916 Powell St., Vancouver, B. C.

WANTED — ONE OR TWO 6'x12' billiard tables, or 5'x10', and 1 or 2 pooltables. Box 4175 Daily News.

SHIP YOUR HIDES TO J. P. MORgan, Nelson, B. C.

PETS, CANARIES, BEES, ETC.

MORRHILL KENNELS RE'G AT stud. Champion Alberta Gunner, red and white Alberta Call Me Charlie, black. Puppies: Red and white, blacks, buff. $25 to $50. Percy Morris, owner. Box 518, Greenwood, B. C.

REG. AMERICAN COCKER SPANiel at stud (Koppa Kanyan Andy). Beautiful fawn in color, bred from finest Eastern stock. $20. Phone 1242-Y.

PROPERTY, HOUSES, FARMS

FOR SALE—89 ACRES (TIMBER) House and extention of 3 rooms, bathroom partially finished, barn, chicken house, workshop. Patterson Highway, 4 miles from Rossland, $4000. Apply Box 1284, Rossland, B. C.

ROOM AND BOARD

HEATED ROOM FOR RENT, VERY close in. Breakfast or board if desired. Vacant Monday. Phone 965-Y.

FARM, GARDEN & NURSERY

FRUIT TREES, ORNAMENTALS, and roses. See H. C. Carne, Agent for Layritz Nurseries. Phone 312. Write Box 37, Nelson, B.C.

MOTORCYCLES, BICYCLES AUTOMOTIVE

PRICES SLASHED!

NEW DODGE 5 Pass. Coupe
New Austin A90 Convertible
1949 Monarch Sedan
1948 Dodge Coupe
1947 Ford Coupe
1938 Dodge Sedan $850
1938 International Light Delivery $600
1935 Chev Sedan $275
1935 Plymonth Sedan $400
1934 Plymouth Sedan $450
1936 Dodge Panel $375
1935 Dodge Light Delivery $550
1931 Chev Coupe $200
1929 Model A $290
Plus 3% Tax

TERMS and TRADES
We pay cash for good used cars 1940-1949

EMPIRE MOTORS
803 Baker St. Nelson
Phone 1135

1950 Dodge Trucks
½ ton - ¾ ton
2 ton models
NOW IN STOCK
Immediate Delivery

CUTHBERT MOTORS LIMITED

LATE '33 V8 COUPE FOR SALE. New paint, battery and good rubber, heater, anti-freeze, $400. Phone 1373-L.

FOR SALE — 3-ROOMED TRAILer coach, insulated, stove, heater, twin bunks, etc. Contact Rev. B. Hartley, Box 105, Nakusp.

FOR SALE — 1930 CHEV. SEDAN. Motors A-1. Body and tires O.K. Phone 508-R-3.

LIVESTOCK, POULTRY AND FARM SUPPLIES, ETC.

FOR SALE — 1 CREAM SEPARator, 1 milking machine. Apply G. Verischagin, Salmo, B.C.

FOR SALE—PIG (2 YEARS) DUE to farrow 1st February. $90. Apply Box 1284, Rossland, B. C.

CLASSIFIED DISPLAY

How to Put Up TASTIER HOME-CURED MEAT!

1. Dissolve Morton's Tender Quick in water. Pump this pickle into hams and shoulders along the bones. This starts the cure INSIDE.

2. Rub with Morton's Sugar-Cure. It strikes in from the OUTSIDE, curing toward the center—gives a rich, wood-smoke flavor.

3. Result—the best-tasting, best-keeping meat you've ever had . . . uniformly cured from rind to bone . . . no bone-taint, no waste . . . home-cured meat at its very best.

Your dealer for Morton Salt

Nelson Farmers Supply Ltd.
Nelson

Canadian Bonds

DOMINION OF CANADA:

			Bid	Asked
VL 1	3	1951	101.45	102.20
VL 5	3	1959	102 ⅞	103 ⅝
VL 8	3	1963	102 ⅝	103 ⅜

PROVINCIAL SECURITIES:

B. C.	2¾	1966	95	
B. C.	3	1960	99 ¾	

Winnipeg Grain

WINNIPEG, Nov. 21 (CP)—Winnipeg grain cash prices:
Oats: No. 1 feed 79.
Barley: No. 1 feed, 1.37½.

TORONTO STOCKS
CLOSING PRICES

MINES	
Akaitcho	.72
Amal Larder	.21
Anglo Huronian	9.75
Arjon	.21
Armistice	.13
Aubelle	.17
Aumaque	3.60
Aunor	.29
Barymin	.28
Belloterre	8.50
Bevcourt	.28
Bobjo	.16½
Boymar Gold	.23
Bralorne	10.25
Broulan	.53
Buffadison	.18½
Buffalo Ank	2.25
Campbell R L	3.40
Can Mal	.75
Cariboo Gold	1.40
Castle Treth	1.87
Central Patricia	1.15
Chesterville	1.58
Chimo G	.17
Coast Copper	1.00
Coin Lake	.23
Coniaurum	1.15
Cons Beatty	.56
Cons Mining & Smelting	108.50
Conwest	1.10
Crestaurum	.17
Croinor	.45
Delnite	1.74
Discovery	.27
Dome	19.00
Donalda	.57
Duquesne	1.03
East Malartic	2.45
Elder Gold	.38
Eldona	.49
East Sullivan	4.80
Eureka	.47
Falconbridge	4.40
Frobisher	2.15
Giant Yellowknife	6.60
God's Lake	.39
Golden Manitou	1.95
Hallnor	4.20
Hardrock	.27
Hasaga	.48
Hedley Mas	.32
Heva	.12
Hollinger	11.00
Hudson Bay	46.50
Inspiration	.38
Int Nickel	32.75
Int Uranium	.13
Joliet Que	.63
Kerr Addison	19.15
Kirk-Hudson Bay	.70
Kirkland Lake	1.39
Labrador	5.30
Lake Dufault	1.04
Lakeshore	14.50
Lake Wasa	.45
Lamaque	6.75
Leitch	1.20
Lingman	.36
Little Long Lac	.48
Louvicourt	.18
Macassa	2.76
Macdonald	.45
MacLeod Cock	1.70
Madsen R L	3.25
Magnet	.29
Malartic G F	3.20
McIntyre	68.00
McKenzie R L	.58
Mining Corp	12.65
Moneta	.40
Mosher L L	12½
Negus	1.95
New Calumet	1.18
New Goldvue	.25
New Jason	.52
Nicholson	.67
Nipissing	1.18
Norseman	.10½
Noranda	68.00
Normetals	2.71
North Can	.45
O'Brien	2.08
Ogama	.30
Osisko	1.17
Pamour	1.40
Paymaster	.34¾
Pend Oreille	5.70
Pickle Crow	2.05
Pioneer	3.40
Porc Pen	.72
Powell Rouyn	1.05
Preston E D	1.90
Quebec Manitou	.65
Quebec Lab	.19
Queenston	.80
Quemont	20.75
Reeves Mac	2.20
San Antonio	4.10
Sen Rouyn	.36
Shawkey	.13½
Sherritt Gordon	2.69
Sigma	9.00
Silvermiller	.53
Siscoe	.37½
Sladon Mal	.65
Stadacona	.52
Starratt Olsen	.77
Steep Rock	2.03
Sylvanite	1.70
Taku River	.15
Teck Hughes	3.15
Torbit	1.16
Toburn	.43
Trans Cont Res	.57½
Union Mining	.16½
United Keno	3.00
Upper Canada	3.10
Ventures	5.75
Waite Amulet	9.60
OILS	
Anglo Can	4.35
Atlantic Oil	1.30
B A Oil	26.75
British Dom	.23½
Calgary and Edmonton	7.40
Calmont	.53
Chemical Research	.57
Dalhousie	.47
Davies Pete	.29½
Foothills	3.10
Globe	.68
Imperial Oil	23.15
Inter Pete	9.00
Nat Pete	.31
Okalta	2.05
Pacific Pete	3.95
Roxana	.52
Royalite	9.40
Tower Pete	.40½
United Oils	.18
INDUSTRIALS	
Abitibi	23⅝
Algoma Steel	14½
Aluminum	58
Argus	7½
Atlas St.	8⅛
Bell Telephone	41
Brazilian	18⅞
Brew & Dist	15
B C Electric	90½
B C Forest	2¾
B C Packers A	12¾
B C Packers B	6½
B C Power A	28
B C Power B	1⅞
B C Pulp	89
Building Products	35
Burns A	27¾
Burns B	17½
Burrard A	8
Can Cement	34⅜
Can Malting	52
Can Packers A	37
Can Packers B	13⅜
Canadian Bakeries	8
Canadian Breweries	24
Canadian Canners	20⅛
Gypsum Lime	17⅞
H R MacMillan A	9⅝
Canadian Car & Fdy	12
Canadian Car & Fdy A	15
Canadian Steamships	14
Canadian Celanese	27⅞
Canadian Ind Alcohol	8⅞
Canadian Marconi	2¾
Canadian Pacific Rly	16¾
Canadian West Lumber	3½
Cockshutt	15
Coast Copper	1.00
Cons Mining & Smelt	1.09
Cons Paper	20½
Dist Seagram	19⅝
Do mBridge	41¼
Dom Stores	35
Dom Tar & Chem	24
Famous Players	15⅝
Fanny Farmer	37
Fleet Air	1.50
Ford A	25¼
Gatineau	18⅜
Gen Steel Wares	17
H R MacMillan B	8
Imperial Oil	23¼
Imp Tobacco	15
Int Metal	27
Int Nickel	32⅞
Int Pete	9¼
Kelvinator	32¾
Lake of Wood	28
Laura Secord	16
Loblaw A	31½
Loblaw B	31½
Massey Harris	23
Massey Harris p	26
M & O Paper	16
Moore Corp	78½
McColl Frontena	15⅝
McColl Frontena pfd	99
Page Hershey	40
Powell River	44½
Power Corp	16¾
Russ Industries	18
Shawinigan	24¾
Shea Brew	14½
Sicks Brew	21⅜
Southam	20
H Walker	34¼
Weston George	26

Silver Standard Finds Ore; May Enlarge Mill

A high grade silver-lead-zinc ore body was intersected in a vein at the Silver Standard mine at Hazelton, R. W. Wilson, Managing Director reports. The ore was found on No. 6 vein at the 1300 level crosscut and had a combined value of about $300 a to nover a "good" mining width.

First samples taken over half the vein width gave assays of about 200 ounces silver, 10 per cent lead and 30 per cent zinc.

The 1300 crosscut was being directed to intersect the No. 7 or main vein at 500 feet below the surface. A winze sunk by previous operations had found good ore in the No. 7 vein at the 1300 level and shipments valued at more than $700,000 were made from the upper workings in this vein a number of years ago.

The finding of good ore in No. 6 vein was not expected, Mr. Wilson said, but officials were hopeful that sufficient tonnage may be developed to warrant doubling the current mill capacity to 60 tons per day.

On surface, No. 6 vein shows as a narrow structure which assayed 180 ounces silver across six inches. In the crosscut on the 1500 level it showed three of submarginal material and 20 feet of drifting failed to reveal ore. Now, high grade material with much improved values and widths has been exposed in the crosscut on the 1300 level, 200 feet deeper.

Market Trends

MONTREAL (CP) — There was no indication of any definite trend near the final hour on the Montreal Stock Exchange and Curb Market today.

Advances and declines were well distributed over the list and changes ranged from fractions to a point. Many issues were unchanged from Saturday's session.

Business was slow, industrials having a 39,900-share volume and mines had a turnover of 87,000 shares.

Mines were generally penny losers.

TORONTO (CP)—Prices moved irregularly, tending to slide downwards towards the close on the Toronto Stock Exchange today. Industrials slipped fractions with market leaders under pressure of realizing sales or recent gains. Western oils sagged under profit-taking.

Base metals were firm for most of the session but dipped towards the close following news of a price cut in lead. Golds were balanced in the dull activity. Volume was about 950,000 shares.

LONDON (Reuters)—The London Stock Exchange lacked driving force today and prices moved to slightly lower levels in many sections.

British Government Securities opened on a firm note following small routine investment orders.

NEW YORK, (AP)—The stock market backed down from its high level today in a slow but fairly genearal decline.

Leading issues dropped fractions to more than a point. Losses outnumbered gains by a comfortable margin, although such groups as metal and mining shares proved resistant.

DOW JONES

30 Industrials—192.35, off 1.27
20 Rails—48.48, off .54
15 Utilities—39.35, off .03

Wildlife in Canada brings in over $4,000,000 of revenues to the Provinces in hunting, fishing, trapping and similar licences, each year.

VANCOUVER STOCKS

MINES	
Bayonne	5
Bralorne	10.25
Canusa	12
Cariboo Gold	1.35
Golconda	35
Grandview	20½
Hedley Mascot	30
Highland Bell	60
Int C & C	23
Kootenay Belle	25
Pac Eastern Gold	17
Pend Oreille	5.65
Pioneer Gold	3.45
Quatsino	5¼
Reeves MacDonald	2.15
Sheep Creek	1.17
OILS	
Anaconda	10
Anglo Canadian	4.40
A P Consolidated	25
Calgary & Edmonton	7.40
Calmont	53
Commonwealth	1.03
Dalhousie	46
Foothills	3.20
Globe	68
Home	13.50
Mercury	14¾
National Pete	40
Okalta Com	2.05
Pacific Pete	4.05
Royalite	9.25
Southwest Pete	35
Vanalta	24
INDUSTRIALS	
Coast Breweries	3.35

Alouettes Take It Easy for Game

MONTREAL, Nov. 21 (CP) — Coach Lew Hayman today discarded his worry mantle — temporarily, of course—and shaped the newest secret strategy his Alouettes will carry into the East-West football classic against Calgary Stampeders.

On the verge of beaming over the 40-0 shellacking Alouettes handed Hamilton Tigers Sunday in the Eastern final, Hayman nevertheless gave a complacent, brief over-all view of that walkaway in the mud.

"We were surprised at Hamilton's weakness," said Hayman. "Frankly, I expected stronger opposition.

Taking a look at the fitful snow and damp, dreary weather, Hayman called off a light practice he had tentatively planned for tonight and gave the squad a rest.

But the boys all gathered for a clubhouse session at Delorimier Park, discussing Sunday's game and talking over plans for the big final at Varsity Stadium in Toronto next Saturday.

"We'll have workouts Tuesday, Wednesday and Thursday, just three before the game," said Hayman.

"We will leave by train for Toronto Friday afternoon. I don't see any need in taking the fellows down there earlier and exposing them to all the hubbub and excitement always connected with the East-West game. It certainly would not do them any good."

Famed Soccer Club Loses Director, Secretary, Auditors Find Books Faked

LONDON, Nov. 21 (Reuters).—Derby County, one of the leading English League soccer clubs, has been fined £500 ($1550), one of its directors has been banned indefinitely from all soccer and soccer management, and a former secretary has been "suspended permanently" from soccer activities.

These penalties were announced today by a Soccer Inquiry Commission which has been investigating allegations of failure to pay income tax on the whole of the players' wages, that figures in the clubs' books had been "manipulated," and that some players' signatures had been forged.

AUDITORS' REPORT

The allegations arose out of a report made by the League auditors. They related, in some cases, to payments made in respects of the First Division club's tour of Czechoslovakia in 1946.

The banned director is R. Robshaw, Chairman of the Club and the only director concerned who now remains in office. The former secretary is J. S. Catterall.

Other allegations were that some wages paid during the Czechoslovakian tour were in excess of the authorized maximum, that there had been excessive wages and bonus payments to players, that payments had been made to amateurs and professional players for out-of-pocket expenses and no supporting vouchers obtained, and that the directors admitted all these allegations were valid.

The Commission said that Catterall had been summarily dismissed whe nthe directors became aware of the facts.

The Commission found that the Board of the Club had entirely failed in its responsibility to supervise the Club's financial undertakings during Catterall's employment.

Derby County is one of the oldest clubs in England. It won the English Association Football Cup—the blue riband of English football—in the 1945-46 season, and has been runner-up in the League championship on three occasions.

Gavilan Defeats French Fighter

MONTREAL, Nov. 21 (CP) — Kid Gavilan, Cuban light puncher, scored a unanimous 10-round decision here tonight over Laurent Dauthuille of France in the featured event of a Montreal Forum boxing card.

The loss marked the first time Dauthuille has been defeated in North America.

Hockey Standings

By The Canadian Press

NATIONAL LEAGUE	W	L	T	F	A	Pts.
Detroit	11	2	2	55	32	24
Toronto	7	6	3	49	40	17
Montreal	6	6	4	31	25	16
Chicago	5	8	3	45	49	13
New York	4	6	5	31	43	13
Boston	4	9	3	41	63	11
AMERICAN LEAGUE						
EASTERN DIVISION						
Providence	11	7	0	82	71	22
New Haven	9	8	3	60	64	21
Buffalo	10	9	1	63	56	21
Springfield	8	7	2	55	43	18
Hershey	6	11	1	64	80	13
WESTERN DIVISION						
Cleveland	13	2	2	82	47	28
St. Louis	10	7	1	65	58	21
Indianapolis	7	10	2	50	54	16
Pittsburgh	6	8	3	47	45	15
Cincinnati	3	14	3	43	83	9

Calif. Moves Into Second Spot in U. S. Football Poll

NEW YORK, Nov. 21 (AP) — California has taken over the job of chasing distant Notre Dame in the Associated Press U. S. college football poll.

The next-to-last voting of the season finds Notre Dame still way out front with 113 of the 151 first-place votes cast by football writers and sportcasters across the U. S.

California moved into second place with 24 first after its convincing 33-14 triumph over Stanford to win the Pacific Coast Conference crown.

Greenberg to Manage New Indians' Club

BY DICK SMITH

CLEVELAND, Nov; 21 (AP)—A group of Cleveland business men today purchased the Cleveland Indians baseball club and selected Hank Greenberg as the club general manager for the next three years.

Ellis W. Ryan, 45-year-old insurance executive who took over Bill Veeck's job as president, said his syndicate paid approximately $2,200,000 for the property.

In addition to the Indians' franchise, Ryan's purchasing group got ownership of the park and working agreements with 13 minor-league clubs.

CALGARY LIVESTOCK

CALGARY, Nov. 21 (CP)—Trading opened strong and active on the Calgary livestock market this morning with about 800 head of cattle on offer. The truck run was considerably lighter.

Prices were generally steady for all classes of cattle though better finished butcher cattle were showing strength and were in good demand.

Heavy fat calves were steady to strong. Stocker and feeder cattle were in good demand.

The Dominion Livestock Markets Service reported weekend saleable receipts as 482 cattle, 78 calves, 21 sheep. Today's saleable receipts: 79 cattle, five calves.

Good lambs 21.00 to 21.50; good ewes 8.00 to 9.00. Good to choice butcher steers 20.00 to 21.00, common to medium 16.00 to 19.50. Good butcher heifers 17.50 to 18.50, common to medium 15.00 to 17.00. Good cows 13.00 to 13.50, common to medium 11.50 to 12.50, canners and cutters 9.00 to 11.00. Good bulls 14.50 to 15.50, common to medium 12.00 to 14.00. Good stocker and feeder steers 17.50 to 18.50, common to medium 15.00 to 17.00.

Men of Distinction prefer...
VICKERS' London Dry GIN*

* VICKERS' IS DISTILLED IN CANADA AND IS DISTRIBUTED BY Calvert

This advertisement is not published or displayed by the Liquor Control Board or by the Government of British Columbia.

The Secret of Lovelier Hair

Is No Secret at All

When you use the specialized hair beauty aids and special-purpose shampoos made famous by

BRECK

Available at

MANN'S DRUG STORE

Disadvantage for Canadian Exporters In Revaluations

TORONTO, Nov. 21 (CP) — Disadvantage to Canadian exporters from currency revaluations is seen by the Commercial Intelligence Committee of the Canadian Manufacturers' Association, though it also sees the possibility of eventual benefit.

Read the Classified—It Pays

RABBIT FUR SUIT—Esther Beckstead wears a bathing suit of rabbit fur at Long Beach, Cal., during the convention of the American Rabbit and Cavy Breeders Association.

We serve the West with
Ellison's Best Flour
Try our All Purpose Brand
ELLISON MILLING AND ELEVATOR CO. LTD.

Let George Do It
ELECTRICAL WIRING AND REPAIRS
GEO. G. BOYES
Phone 768 R—420 Houston St.

General Electric
Automatic Blankets
3 SIZES
Smith Electric
645 Baker St. Phone 258
NELSON

TOWING 24 HOUR SERVICE
DAY OR NIGHT, PHONE 75
CUTHBERT MOTORS Limited

Studets to Present Concert

One of the musical highlights of the pre-Christmas season will be the concert to be produced by the students of the Junior and Senior High Schools in the Capitol Theatre, Tuesday, Dec. 13.

A cast of 50 Junior High School students will present a gay operetta, "Old Crosspatch," which is built around a Dutch story of Christmas.

The High School students will be heard in choral and orchestral selections. As well as the Girls' Chorus which has built up a fine reputation, there will be a combined Glee Club of 75 voices. The High School male quartet will make its first appearance. And contributing to the program also will be the High School orchestra in favorite compositions.

The proceeds will go towards purchasing a string bass for the music department of the schools.

Tied to Bed in Poverty-Ridden Barricaded Home

VANCOUVER, Nov. 21 (CP)—In a poverty-stricken home, two small children were found tied to a bed, and the third—only two years old—toddled about a barricaded room.

Policewomen found the children Saturday on orders from the Children's Aid Society.

Two girls, one aged three, and the second five years old, were tied to the bed with rope. The door was barricaded with four chairs.

"OUT OF MISCHIEF"

The father, an unemployed hospital orderly, said he bound the children "to keep them out of mischief."

The father was away from home and the mother at work when the police arrived. Police were told the couple have been in financial difficulties for some time.

"It was heartbreaking," said policewoman C. Halcrow.

"There was nothing for the baby to eat. Salami and mustard was all we could find for the others."

The case now is in the hands of the Children's Aid Society.

Aged Woman, 76, Bound, Gagged, Second Victim

VANCOUVER, Nov. 21 (CP) — Police here today were investigating two mysterious attacks on aged persons, neither of which was robbed.

Latest victim was Mrs. Marie Shilson, 76, of North Vancouver, a widowed pensioner. She was found bound and gagged in her home Friday. Her eyes were covered with tape and police believe she had been chloroformed. The place evidently had been ransacked, but money, jewelry and private papers were left intact.

Charles McCullough, 61, of Vancouver, was found suffering from severe head wounds Nov. 3. Nothing had been stolen from his cabin.

RETAIL SALES HIGHER

OTTAWA, Nov. 21 (CP) — Canada's retail trade in September was seven per cent higher than in September last year, and was also higher than in August.

So far this year, the Bureau of Statistics reported today, retail business volume has been from five to eight per cent higher than in the corresponding months of 1948.

Beads were among the earliest ornaments used by the Egyptians and the Phoenicians.

SECOND HAND TIRES
VALVES GROUND
OVERHAULING—TUNEUPS
Satisfaction Guaranteed
MANN'S REPAIR SHOP
Phone 392-L—2021 Stanley Street

THOMPSON FUNERAL HOME
"Distinctive Funeral Service"
AMBULANCE SERVICE
515 Kootenay St. Phone 361

Mr. Justice A. M. Manson . . .

Build Decent, United Canada of One People or "the End Is in Sight"

"Today nothing is sacred."

These words, Mr. Justice A. M. Manson said, before the Nelson Rotary Club, may be a little exaggerated, but not much. His talk was based on a headline on a sports page in a Vancouver paper.

He reviewed some of the heritages of the nation. France and Britain, the two motherlands, he said, were both intensely religious, and Britain, carrying her flag across the seas to foreign lands could not have maintained this flag without Christianity. The impress of this religiousness could be seen across Canada in all the provinces.

"Christianity went with our forefathers day by day."

One of the other important heritages, he said, was the supremacy of Parliament. Very early in England the embryo of modern Parliament, the Witenagemot, was held. However the progress of Parliament was slow, and it was not until the end of the Stuart period that it became firmly established, he said. Thus was acquired government of the people, for the people, by the people.

The "rule of law," he said, was hard to attain. The first jury was during the reign of Ethelred the Unready, and juries have existed for the past 1000 years, to try the accused. The king found early that he could not handle all the cases, and so justices were appointed to represent him.

"Over all these years, everywhere we went we have established British justice.'"

"We have an amazing wealth of literature, written by such authors as Shakespeare, Chaucer, Scott, and all the rest of them.

"Have these things been kept sacred?", he asked.

"This country is supposedly Christian, but actually it is not." Little churches all over the country, to which this generation's forefathers walked and drove to for miles around, were now attended by a few women, and possibly one or two men, he stated.

". . . A nation without churches is doomed."

He said that he would have nothing to do with anyone who would have nothing to do with Parliament. "We have been giving the power to do this and that to bodies and placing the traditions which our forefathers fought for in the hands of a few."

"We have not kept the supremacy of Parliament sacred."

"We have not kept the rule of law sacred, either. Do you think that we should give the power to people who do not know, and never did know anything about law, to settle disputes which arise?"

TOO BUSY

"Sex stories, murder stories, and the weirdest trash that some half insane creatures have written are being fed to our children. We have been so busy chasing dollars and fun that we have spent little enough time in looking after our heritage of good literature left to us by our predecessors."

These, he said, were only four of the traditions, heritages, that Canadians should maintain.

Canada has much the same situation as the British people. Britain was composed of Angles, Jutes, Picts, Saxons, Normans, and Danes, and a good many other races. Canada was in the same position.

NOT WAY TO BUILD

"Are we going to have cells across Canada for the Germans, the Russians, Norwegians, Ukrainians, Poles, and all the rest of them, as we have had to have for the Doukhobors here in Nelson? I for one do not wish to live in a country where this has come about," he said.

That was not the way to build a country, he told the club.

The naturalization of U.S. citizens, he said was one job done so much better than in Canada. In the United States, the people were taught their duties as citizens, and when they were naturalized were able to act as a citizen should, knowing the form of government, being able to read and write the language, and other vital things. They were given a small flag along with their certificates.

SOMEONE ELSE'S FLAG

"Next month when Judge Dawson presides over the naturalization ceremonies, what flag is he going to show them to look up to?"

Pointing at the Union Jack, he said: "Is he going to show them this one, or the United States one, which is flown up here so often that it is seen more than the Union Jack? We have not had the right to fly the Union Jack as our flag since the Westminster Act, although we may give it a place of honor beside our Canadian one," he told them. "We are going around making fools of our selves, flying someone else's flag. We need to grow up."

Canada was a country blessed with great material wealth, and he told the members, "it behooves all who have time left to do all that they can to build one Canada, a united Canada which we can be proud of; a country where we shall be one people, a decent people; and if this is not realized, then the end is in sight."

To Bond Individual Members of Automotive Transport

HARRISON, B. C., Nov. 21 (CP)—Individual members of the Automotive Transport Association of British Columbia will be bonded in future.

Decision to bond its members was taken at the Fall conference here during the weekend attended by more than 100 members.

George Parrott of Victoria, Chairman of the Public Relations Committee, said a few irresponsible carriers, careless with goods, were giving the industry "a black eye."

"The best way to identify these carriers is for each Association member to become bonded as evidence of reliability," he said.

The Association will be the principal in the bond which will require an annual fee of between $10 and $25 for policies of $1000 upwards.

NO INCREASE IN PRINTING SET-UP PLANNED BY GOV'T

TORONTO, Nov. 21 (CP) — The Federal Government doesn't plan any considerable increase in its printing set-up, the Canadian Manufacturers' Association has been advised.

The Association had lodged a protest with the Secretary of State against any expansion of the Government Printing Bureau at the expense of commercial printing establishments at present doing Government printing.

Amateur Sleuth Scores Again, Captures Suspect

VANCOUVER, Nov. 21 (CP) — Andrew Wisely, 45-year-old contractor and Vancouver's most successful amateur police officer, has scored again.

He caught a theft suspect Saturday after a jewelry store robbery, his fifth capture in seven months.

"I jumped out of my car and caught him," Wisely said today in telling of his latest capture. "He didn't put up much of a struggle."

Wisely says he developed his muscles as a boy in Scotland throwing the hammer at Highland Games.

SPOKANE BELLHOP HERO HOTEL FIRE

SPOKANE, Nov. 21 (AP)—A 28-year-old bellhop, Stanley Brown, was hailed today as the hero of a $42,000 flash fire that swept through the Washington Kennel Club and the Parsons Hotel early yesterday.

Cause of the blaze, which routed 100 lodgers from their rooms, was unknown. One 90-year-old woman made her way to safety down five flights of fire escape and Brown rescued two crippled women from the smoke.

No one was injured. All of the tenants returned to the hotel after the fire was extinguished.

M. M. Ingram, Club Secretary, said $30,000 damage had been caused furnishings. The remainder was smoke damage in the hotel.

PRICELESS GEMS—Mrs. Thomas Phipps wears the Hope (above) and the Jonker diamonds at a Bal de Tete preview in New York for the Hospitalized Veterans Music Service.

Canada's Scout Membership on Way to 200,000

EDMONTON, Nov. 21 (CP) — Canada now has a boy scout membership of 109,350, double that of 1930, R. C. Stevenson of Montreal, Chairman of the Dominion Executive Committee of the Canadian Boy Scout Council, said in an interview here today.

"If the people give scouting the support it deserves and if more Canadians will serve as leaders, Canada soon will be well on its way to a Scout membership of 200,000," Mr. Stevenson said.

See Gov't Control Of Steam Lines With Man. Proposal

OTTAWA, Nov. 21 (CP)—A Manitoba proposal to revamp Canada's Railways Act today brought a contention by the Railway Association of Canada that this may lead to the Government's direct management of the steam lines.

Robert E. Moffat, economic advisor to the Manitoba Government, suggested before the Royal Commission on Transportation that the Act might be amended to give the Board of Transport Commissioners greater powers over the rails and, in turn, to bring the Board closer into the sphere of a Government department.

Under questioning by Hugh O'Donnell, Railway Association counsel, Mr. Moffat disagreed that amendment of the Act may lead to greater Government control of the railways.

It would merely mean that the Government would be in closer touch with the Board and with the roads and thereby be in a position to assist in the reduction of any "abuse" which may crop up in the Canadian freight-rate structure.

However, he agreed that the Act would not have to be amended if the "attitude" of some personnel on the Board of Transport Commissioners could be changed.

VANCOUVER, Nov. 21 (CP) — The "boys with a roving eye" have a new pickup technique here.

It is hypnotism, but the first reported try wasn't successful.

Police have a report today in which two young women claimed a pair of youths of a type known as "curb cruisers" tried to hypnotize them into their car.

"I had the sensation of being hypnotized," said one of the girls.

But it didn't work on the second. She grabbed her companion's arm and pulled her away from the car.

The cruiser Lothario then left.

INDIAN WEDDING PARTY — Max Bill Osceola, 20, stands with his bride, the former Laura Mae Jumper, 18, and their attendants at the church in Dania, Fla., following what authorities said was one of the first Seminole Indian weddings under white man's laws of church and state.

Nelson Rotary Club To Donate $25 To C.N.I.B.

A $25 donation will be made to the Canadian National Institute for the Blind by the Nelson Rotary Club, it was decided at the Rotary luncheon meeting Monday in the Hume.

A singsong was participated in by the members.

Guests were Rev. Dr. V. T. Mooney of Toronto; Bruce McCurrach of Westminster, a Rotarian; Robert Thompson of Kelowna, a Rotarian; Rev. Dr. Thomas Murphy of Nelson; Dr. Wright of Robson; and K. A. B. Will of Swift Current, a Rotarian.

Commerce Shows Record Assets Of $1646 Million

The annual financial statement of the Canadian Bank of Commerce for its fiscal year ending October 31 showed record total assets of $1646 million, an increase of $117 million over those of October 1948.

Total quick assets, mainly cash, balances with the Bank of Canada, notes of that institution and other banks and Government securities, were this year $1078 million, representing 68 per cent of all liabilities to the public.

Provincial Government securities, both short and long term, were $64,720,000, about $3 million less than a year ago. Securities of Canadian municipalities were practically unchanged at $22 million. Public securities other than Canadian declined moderately to $45 million. Other bonds, debentures and stocks, $69 million, increased by $3½ million. Call loans of $28 million were about $1,150,000 above those of October 1948.

The largest increase in the bank's assets was in current loans and discounts in Canada, these rising by $59 million to $417 million. Current loans outside Canada were practically stationary at about $45 million. Advances to Provincial Governments increased by nearly $16 million to over $24 million, and those to municipal authorities from about $9 million to nearly $11 million. Liabilities of customers under acceptances and letters of credit declined from $55 million to about $49 million. The only noteworthy change in the remaining assets was an increase of $900,000 in bank premises to $16,983,000.

Total deposits of $1527 million were $123 million above those of October 1948. Deposits of the public bearing interest increased by nearly $60 million to $880 million. Public non-interest bearing deposits rose by nearly $54 million to $541 million. Deposits of the Dominion Government rose by about $2 million to $51 million, and those of Provincial Governments by nearly $4 million to $35 million. Deposits by and balances due to other banks, $20 million, were $4 million higher than in October 1948.

Profits for the last fiscal year were $6,194,585, after appropriations to contingent reserves, out of which full provision was made for bad and doubtful debts. Deductions from deposits were $1,831,635 for provision for Dominion Government taxes, $746,988 for depreciation on bank premises and $3,000,000 for dividends. The balance carried forward was therefore $615,962, which with the balance in last year's profit and loss account brought this account to $3,705,010.

Club to Seek Place In History for Canadian Farmers

OTTAWA, Nov. 21 (CP) — Directors of Ottawa's Winter Fair think it's about time Canada gave her top-notch farmers a place in history.

To start the ball rolling, the directors nominate their President, Dr. E. S. Archibald, Director of the Dominion Experimental Farms, as No. 1 farmer this year.

The plan of the Fair is to establish in Canada a counterpart of the famed Saddle and Sirloin Club of the Union Stock Yards, Chicago.

The Club, restricted to agriculturists, each year would pick out a member making an outstanding contribution to world or North American agriculture.

As the Club's annual award, an oil painting would be completed of the winning farmer. The painting would be hung in the Club.

The Directors say they've already broached the subject with other Winter clubs across the country and the idea appears to be gaining some ground.

Two Club Directors, Frank Napier and A. E. Dawson, have been placed in charge of the project.

Children's WINTER-WEAR
For play and best
The Children's Shop

CAMPBELL, SHANKLAND & IMRIE
Chartered Accountants
Auditors
560 Baker St. Phone 235

WIGINTON MOTORS LTD.
PONTIAC — BUICK
G.M.C. TRUCKS
Metal and Paint Work Specialty

India, U. K. May Lose Wheat Quota From Australia

SYDNEY, Australia, Nov. 21 (CP) —Britain and India were warned today that unless they decide how much wheat they want from Australia under the international wheat agreement by Dec. 1 they are in danger of having their quota cut.

R. A. O'Neill, a member of the Australian Wheat Board, said India and Britain are apparently delaying their decision, hoping they might be able to force the price down or buy cheaper elsewhere.

Under the international agreement designed to stabilize world wheat prices, Britain and India are entitled to buy 61,000,000 bushels of wheat at 16s 1d. (about $1.85) a bushel plus 3d. cartage costs.

O'Neill said the Australian Wheat Board is anxious to sell at the fixed price, but can not wait indefinitely for a reply.

He said it could be taken for granted that the Australian Wheat Board would, honor the international agreement and would not be a party to any price cutting.

O'Neill said Britain "has procrastinated all along the line. She did it once before on a falling market."

Other countries might get the British and Indian quotas if the Australian Wheat Board hears nothing from them by Dec. 1, he warned. Dec. 1 is the date of the next meeting of the Board.

French President To Visit Britain

PARIS, Nov. 21 (Reuters) — Vincent Auriol, President of France, will pay a state visit to Britain the week of March 6, it was announced today.

NELSON LIONS REPRESENTED AT SPOKANE MEET

"Lions International is the fastest growing and the most active service organization in the world," Walter C. Fisher, Queenston, Ont., International President of the Lions Club, told fellow members at a banquet in Spokane last Thursday night.

Walter G. Valin, Past President, and Mrs. Valin, and Howard Thurman, Third President, represented the Nelson Club at the session.

Mr. Fisher also said that the Clubs throughout the world had completed more than 101,000 community projects last year. He traced the history of the organization since its beginning in 1917 and explained the creed of Lionism. The President also spoke previously at a gathering at Lewiston, Idaho.

Have the Job Done Right
VIC GRAVES
MASTER PLUMBER
PHONE 815

YES — Your New Wave
is bound to be MORE STYLISH
LAST LONGER and LOOK LOVELIER
at the
HAIGH TRU-ART

General Electric
COMBINATION RADIOS
with three-speed Record Player
Nelson Electric Co.
Authorized GE Dealers
Phone 260 574 Baker St

OPERATIC CARNIVAL
BASIL HORSFALL
SENSATION ACCLAIMED BY EVERY AUDIENCE, PRESS AND RADIO HEAR ACT III SCENE I "FAUST", Highlights from Light OPERAS and ACT I "PAGLIACCI"
Capitol Theatre
Wednesday NOV. 23rd
8:15 p.m. Sharp
Reserved seats $1.50
Students ..... .75
Tickets can be purchased from any member of the Rotary Club or at Box Office.
Proceeds in aid of Rotary Charitable Activities

Give Him a Sweater
A pure wool sweater would really be appreciated. Button cardigans, zipper jackets, pullovers, sleeveless and knitted vests.
All the new Fall colors
Emory's Ltd.
THE MAN'S STORE

LONGLIVED TOO—Prince Oscar of Sweden (above) brother of the 93-year-old Ki Gustav, V, of Sweden, recent celebrated his 90th birthday his home in Stockholm.

MAKE YOUR CLOTHES LI OUR TELEPHONE LINE
WEST KOOTENAY STEAM LAUNDRY
PHONE 1175—182 BAKER ST

FLEURY'S Pharma
Prescriptio
Compounde Accurately
Med. Arts B
PHONE 2

J.A.C. LAUGHTO
Optometrist
MEDICAL ARTS BUILDING
Suite 205

RADIATORS
CLEANED & REPAIRED
RECORING
Jim's Radiator Sho
301 Ward St. Phone

HAVE YOUR FURNITUR EXPERTLY RECOVERED
at the
NELSON UPHOLSTERY
413 Hall St. Phone 1

For Dependable PAINTING and PAPERHANGING
See
Murphy Brothers
Phone 555 745 Baker

RCA Automatic Radio-Phonograp
Model 9-Y-5
Plays for 40 minutes
Only 12"x13" in size.
$99.50
McKAY & STRETTON
Phone 544 Nels