PROVINCIAL LIBRARY VICTORIA, B.C.

813

Nelson Daily News

Fifty Years of Service to the Kootenay-Boundary - 1952

Vol. 51 | NELSON, B. C., CANADA—SATURDAY MORNING, JUNE 28, 1952 | No. 58

Feb 21 March 53 Provincial Library Victoria, B.C.

WEATHER FORECAST

KOOTENAY—Cloudy with scattered showers today. A few thunder storms this afternoon. A little cooler. Light winds. Low and high at Cranbrook and Crescent Valley, 46 and 72; Revelstoke 48 and 75. Sunday outlook, cloudy.

West Agrees to Terms Germany Unity Meet

Safeguards Against Russian Stall In Four-Power Conference Evolved

By LEONARD LEDDINGTON

LONDON, June 27 (AP)—The three Western foreign ministers reached a compromise agreement tonight to meet with Russia under certain conditions to discuss the merging of East and West Germany, informed sources said.

Foreign Secretary Anthony Eden of Britain, State Secretary Dean Acheson of the U.S. and Foreign Minister Robert Schuman of France conferred at length on their reply to a Soviet note of May 25 demanding an immediate and unconditional four-power conference on Germany.

The reply now will be drafted in final form.

Informed sources said the agreement contains safeguards that a four-power meeting will not degenerate into a stall by Russia to prevent rearmament of Western Germany in the Western camp. The agreement was described as a compromise between the French, who feel that for domestic and political reasons they must make one more effort to reach agreement with Russia, and the U. S., which wants a firm prior agreement with Moscow, on a conference agenda.

NOTES EXCHANGED

Since March 10 notes have been exchanged between Moscow and the Western capitals on Russia's call for a conference on German unity.

In the previous five notes, the West insisted that Russia agree to free all-German elections under impartial international supervision; Russia has been holding out for supervision of election by four-power machinery in which she would have a veto.

The ministers' communique said their discussions also covered Korea and Southeast Asia, and that they "reaffirmed their agreement on the necessity for closer cooperation and consultation in regard to both Korea and Southeast Asia and considered means to ensure this."

No Federal Vote Before Fall 1953

Prime Minister Sees Likelihood of Parliament Meet on International Prices Before Nov. 20 Opening

OTTAWA, June 27 (CP)—Prime Minister St. Laurent said today the international situation has reached a point where "it is possible that momentous decisions may have to be taken at an early date."

He made the statement in the Commons before announcing that the next session of Parliament will open Nov. 20. The current session, after work is completed either tomorrow or early next week, will be adjourned until Nov. 20.

His announcement was interpreted by political observers as meaning there will be no Federal election before the Fall of 1953. Life of the present Parliament does not expire until the Summer of 1954, but governments seldom wait to the last minute before going to the people.

Mr. St. Laurent asked that the current session be adjourned rather than prorogued, because international developments might make it necessary for Parliament to meet before Nov. 20.

George Drew, Progressive Conservative leader, at first opposed the request for an adjournment rather than prorogation. Later, he withdrew his objection when Mr. St. Laurent made it clear that no special Fall session is planned.

TO CONCLUDE BY LATE APRIL

The session starting in November will be the regular one for 1953. An effort will be made to conclude the work by late April or early May so that members can attend the coronation of Queen Elizabeth June 2.

PROPOSE ADJOURNMENT

M. J. Coldwell, C.C.F. leader, and Solon Low, Social Credit leader, both supported the proposal that the current session be adjourned.

Mr. Coldwell said if Parliament adjourned it could be called back at any time. If it prorogued, then a new session, with all the formalities involved, would have to be called.

Mr. St. Laurent said:

"I should not like the public to get the impression from the fact that there is to be an adjournment that Members of Parliament consider the situation to be graver than it really is.

IMPORTANT DEVELOPMENTS

"I think the public will understand that there have been some important developments in quite recent days and that there might be other important developments of such a character as to warrant early consideration by Parliament.

"The Korean war has been going on for two years, and negotiations for an armistice have been going on for one year . . . If they are brought to a successful conclusion and result in an armistice, then I think all of us will be very happy at that result."

If they did not, a situation might develop requiring action by Parliament.

Mr. St. Laurent said the next session will be something in the nature of an experiment. A regular session will be started in the Fall and adjourned or prorogued in the early Summer.

YOUTHS CHARGED GIVING DRUGS TO SCHOOL GIRLS

VANCOUVER, June 27 (CP)—Four youths today were charged with contributing to juvenile delinquency by giving narcotics to two school girls.

An inhalator crew was called to a home Wednesday and found two girls, 15 and 16, in a state of collapse. Police said both had taken "fixes."

Charged are Steve Theobares, 25, Jim Bergneeh, 19, Lambert Thompson, 22, and Caulder Hurlbert, 20.

WHERE DID THEY POUR IT ? ? ?

MOBILE, Ala., June 27 (AP)—The weather got so hot here today it started popping champagne corks on shelves of state retail liquor stores.

Store operators said that while efforts were made to keep wine and champagne stocks reasonably cool, the sizzling 100 degree weather put on too much pressure today.

And what happens to the champagne? The stuff is poured out. It's state regulations.

Half-Million Hotel for Trail

TRAIL, B.C. — Half a million dollar hotel is contemplated for Trail by a group of local businessmen. The group is negotiating for one of two sites in the downtown area, and propose to build a first class modern hotel containing 60 to 75 rooms.

Reliable sources report that the hotel is practically assured and would go a long way towards relieving the current shortage of hotel accommodation in the city. Included in plans for the hotel is provision for large banquet rooms, sample rooms for travellers and other facilities which would make the hotel an asset for the community. It would be a three-storey structure.

Expect Large Latin American Tourist Trade

VANCOUVER, June 27 — British Columbia and the Canadian Rockies will benefit greatly from a new influx of tourists this season from Cuba, Mexico, Central and South American countries, Ian Warren, of Montreal, general passenger traffic manager for the Canadian Pacific Railway, said here today.

Inspired by a "Come to Canada" campaign launched two years ago in these Latin American countries by the C.P.R., wealthy tourists are flocking to Canada in even greater numbers than last Summer. Rail and travel agents in the U.S.A. also report a big increase in the number planning holiday excursions to British Columbia, Alaska and the Canadian Rockies, Mr. Warren said.

"This encouraging result is despite the heavy competition from air travel on excursion fares to Europe and between the U.S.A. and South America." He said foreign countries are making a tremendous bid for the potential American tourist market, and his company had entered the new field inducing people to come to Canada.

Besides the heavy spending by this new Latin American tourist trade to Canada, it was creating new interests in the Canadian investment field. These wealthy tourists after surveying the tremendous industrial developments here, are potential investors and are certain to watch the fast-changing picture with a sharp financial eye, he said.

Criticizes $40 Old Age Pension

NANAIMO, B.C., June 27 (CP) — George Pearson, former health minister, said today facilities should be provided to make a happier existence for single aged persons who have not the faculty of making friends and who are leading lonely lives.

Addressing 70 delegates to the convention of the Old Age Pensioners' Association, Mr. Pearson said the spirit of the people must be wakened to the need for making elderly persons happy. There were many problems facing the aged but this was the most important.

The Association declaed that if the government considers war widows require $100 a month on which to live, then old-age pensions should be increased to the point where they are commensurate with the cost of living.

The present $40 pension was criticized as inadequate to maintain normal Canadian standards of living.

A DRAMATIC PHOTO was taken as flood waters swept through the town of Cowra in New South Wales, Australia, recently. A boat containing three policemen was capsized by the waters racing along what was a street a few hours before. Rescuers are shown trying to pull one of the policemen to safety along a heavy rope stretched across the road.—Central Press Canadian.

Republican Senators Growling at Acheson

WASHINGTON, June 27 (AP)—State Secretary Dean Acheson is going to have to do some explaining to Congress about his reported apology to Britain for not telling that country in advance of the United States bombing last Monday of North Korean power stations.

Senator Styles Bridges (Rep—N.H.) has told the Senate the apology—if made—was "a shocking thing."

And Senator William Knowland (Rep.—Calif.) who brought the matter to the Senate's attention by reading a London news report about it, demanded that a full text of Acheson's remarks be made available to Congress.

Knowland said if Britain wants a bigger voice in the conduct of the Korean war, he would have no objection provided Britain assumes a larger share of the burden.

The London account said Acheson is reported to have made the apology to about 200 members representing both Houses of Parliament during a 20-minute meeting Thursday.

Acheson was reported to have told them U. S. officials had intended to notify Britain's defence minister, Earl Alexander, and Selwyn Lloyd, Britain's minister of state for foreign affairs.

But, he is reported to have explained, due to a mix-up over whether a state or defence department official was to make the notification neither was informed.

Results of New Vote-Count to Be Made Public Shortly After July 3.

VANCOUVER, June 27 (CP) — New vote-counts for 40 of the 48 seats in the British Columbia Legislature will decide the result of the June 12 provincial election.

The new counts, made necessary by B. C.'s adoption of the complicated and controversial alternative voting system, start July 3 and may last several days.

In most of the 40 undecided seats, the result is wide open. In addition, further counts are needed to confirm election of two C.C.F. and two Social Credit candidates in ridings where the first count was indicative but not decisive.

Contesting these 44 seats are 194 candidates. Sixty-four of them are positively out of the running.

TO BE DROPPED

Certain to be dropped as counting progresses through second and third counts are 23 Progressive Conservatives, 13 Social Crediters, seven Christian Democrats, six C.C.F. and six independent candidates, four Labor-Progressives (Communists), three Liberals, one Socialist and one Labor candidate.

Others will be dropped out as the count proceeds, but aside from these 64 the casualties cannot be forecast from first count results.

But the second (or even third or fourth) choices given to these dropped candidates by B. C. voters will decide who wins in individual seats and which party has the largest group of members in the House.

The indication is that no party will have an over-all majority. Herbert Anscomb, Progressive Conservative leader who may be defeated in Oak Bay constituency, has forecast another election soon to end the expected stalemate.

Going into the second and subsequent counts, this is the standing of parties:

	Elected	Leading
C.C.F.	3	18
Social Credit	5	9
Liberal	0	9
Pro. Con.	0	3
Labor	0	1
Total	8	40—48

(To be confirmed: Social Credit election in Dewdney and North Okanagan; C.C.F. election in Burnaby and one of two seats in Vancouver East).

SIX-YEAR-OLD HIT BY CAR

BALFOUR, B. C.—A six-year-old boy was taken to hospital at Nelson Friday when he was hit by a car two miles West of here. Peter May suffered minor bruises.

According to police, Peter dashed out in front of an auto yhile playing at the side of the highway.

Arsonist "Likes The Excitement"

NEW YORK, June 27 (AP) — Police said a firebug today confessed—with a grin—firing a Brooklyn tenement to an inferno in which seven persons died screaming last week.

"I've been setting fires for years," officers quoted Irving Greene, 27, an undersized porter. "I like the excitement.

"I get an urge to set a fire. Afterwards, I feel very sorry."

First tenants to escape from the tenement told of an onlooker who reassured them that he already had turned in an alarm — when he hadn't. This gave the fire a big head start.

Fire commissioner Jacob Grumet said Greene admitted he was the man who told the lie.

The firetrap tenement burned June 18, killing four small children and three women. The dilapidated building had no fire escapes. As a result, its owner, Mrs. Bessie Honig, 56, has been charged with manslaughter.

Also, a Brooklyn grand jury is due to open an inquiry July 7 into fire hazards in old tenements that are reported still to house 50,000 families.

Greene was booked on a homicide charge and four charges of arson.

Endicott Sure Americans Used Germ Bombs

VANCOUVER, June 27 (CP) — Rev. James G. Endicott of Toronto, today in an interview claimed "lawless Americans" were responsible for dropping germ-infested bombs in China.

Dr. Endicott, a prominent member of the pro-Communist Canadian Peace Congress, suggested that even Gen. Matthew B. Ridgway, supreme U. N. commander, may have been kept in the dark about the germ bombs.

He declared he is still convinced that the bombs were used both in Korea and China by the "lawless American militarists running the show."

"Ridgway, who swore on his oath before God that germ bombs were not used, may not have known himself that these raids were carried out," said Dr. Endicott.

"I worked with the U. S. intelligence during the war," he said. "I know their methods."

He made no comment on the decision of federal authorities not to prosecute him for his germ warfare and other statements.

Justice Minister Garson said in the Commons prosecution of Dr. Endicott would only help those Communist interests who are using him as their "dupe and tool."

Three Killed in Mine Explosion

LANSFORD, Pa., June 27 (AP) — Three miners were killed, six injured and one is missing in an explosion today at the number six shaft of the Lehigh Navigation Coal Co.

The explosion, of undetermined origin, occurred at 3 p.m. EDT, shortly after the night shift had begun operations. The three dead men were "rock men" who do the blasting of the hard coal in the colliery.

Killed were:

Generro Demichael, 31, Robert Endy and Robert Rosenbaum, 33.

The missing miner is Peter Staivicki.

6 INJURED

The six injured were taken to hospital.

Charles Probert, secretary of the Coal Co. said all efforts are being made to reach Staivicki.

Emergency squads and equipment were sent to the scene of the explosion.

Mine officials said that a full shift of miners was at work in the shaft at the time of the blast.

KAMLOOPS SCHOOL BAND ARRIVES IN WATERLOO

WATERLOO, Ont., June 27 (CP) —The Kamloops, B.C., high school band and several of that town's citizens arrived by train today for the Waterloo Band Festival to be held tomorrow.

The event has attracted more than 300 entries in brass and reed contests and more than 550 entries in accordion competitions. Forty bands have entered in competition.

TWO DROWN NEAR POWELL RIVER

POWELL RIER, B.C., June 27 (CP)—A nine-year-old boy and a 44-year-old man died in separate drownings near here yesterday.

The boy, Wayne Bodie, son of Mr. and Mrs. Albert Bodie, was drowned in Powell Lake. He is believed to have slipped off a raft of logs.

Martin Lasky, overcome by fatigue after hanging onto an overturned speedboat for an hour, let go and was drowned in Malaspina Strait. His companion, Bruno Schnachel managed to hang on until rescued.

B.C.A.A. TAKES FIRST STEP IN INSURANCE PLAN

VANCOUVER, June 26 (CP) — First steps towards establishment of an automobile insurance plan and close integration of Western Canadian motorist organizations were taken tonight by the B. C. Automobile Association.

B. C. A. A. president Harry Duker suggested that the insurance question be held more or less in abeyance, except for the gathering of as much information as possible through correspondence, until it is determined which political party assumes power in B. C.

He said if the C.C.F. forms the next government the province will in all probability be provided with automobile insurance at cost.

Immigration Laws in U. S. to Get Overhaul

By DONALD SANDERS

WASHINGTON, June 27 (AP) — A complete overhaul of United States immigration and naturalization laws was put on the statute books by Congress today over the veto of President Truman, who had contended the measure would sap U.S. leadership for peace.

The bill, sponsored by Senator Pat McCarran (Dem. Nev.) and Representative Francis Walter (Dem. Pa.), was passed by the Senate by a vote of 57 to 26. That was one vote more than the two-thirds majority required to override Truman's veto, sent to Congress Wednesday.

Among other things the measure retains the present system of immigration based on national origins, and increases only slightly the permissible number of immigrants. It doesn't affect immigration from Canada which is unlimited.

May Working Time Loss Higher Than April

OTTAWA, June 27 (CP) — Time loss through work stoppages arising from industrial disputes in Canada during May was higher than in April and more workers were involved the labor department announced today.

Preliminary figures showed 42 strikes and lockouts in existence in the month, involving 22,973 workers with a time loss of 247,733 days, compared with 35 work stoppages during April, involving 12,055 workers and a time loss of 178,605 days. In May, 1951, there were 40 strikes and lockouts with 8038 workers involved and a time loss of 35,167 days.

Five work stoppages in the textile and clothing industry in Quebec province accounted for 57 per cent of the total time loss.

Strikers Listen to Growers' Appeal

VANCOUVER, June 27 (CP) — Fraser Valley and Vancouver Island strawberry and raspberry growers were assured today they would receive boxes for their harvest.

Striking International Woodworkers of America (CIO-CCL) announced it has received an appeal from fruit growers for the release of box material.

The I.W.A. said it has agreed to lift a picket line on the plant that makes boxes.

BAR CONVENTION

DIGBY PINES HOTEL, June 27—General J. A. Clark, C.M.G., D.S.O., Q.C., Vancouver, president of the Canadian Bar Association and S. P. Sears, president of the Massachusetts Bar Association will be the principal speakers at the three day convention of the Nova Scotia Barristers' Society, convening here today, at the internationally famous Digby Pines Hotel.

Massey Contends Many Good Books Being Written

LONDON, Ont., June 27 (CP)—Governor-General Vincent Massey said tonight the world of books and letters may be experiencing the same sort of revolution brought about in the musical habits of people by radio.

In an address prepared for delivery to a meeting of the Canadian Authors' Association, he said he believes also that more worthwhile and distinguished books are written today than educated men could find time to discover or read.

He said that in the early years of radio the music diffused was mostly undistinguished.

"But there has been in recent years, not so much a reaction as rather a discovery on the part of people as a whole of the great delight to be found in fine music well performed.

"It is undoubtedly true that radio has been a means of enormously evaluating popular taste in music.

"It seems possible that the same sort of thing now is happening with books. It is apparently true that we are just now beginning to discover the vast potential market for really low-priced books."

Convict Woman Of Manslaughter

PORTLAND, June 27 (AP) — Mrs. Jada Kader, 22, who once told police her three-year-old daughter had been kidnapped, then later led them to the body, was convicted of manslaughter today.

A circuit court jury found her guilty, despite the fact the state was not allowed to use testimony of another daughter, five-year-old Vickie. The state accused the mother of smothering daughter Sherrie to death in January, and said Vickie was an eyewitness.

Sentence will be passed July 2. A prison term of one to 15 years is possible. The state had asked a first-degree murder conviction, which had a possible death penalty.

Steel Strike Shuts All Ford Plants

DETROIT, June 28 (AP) — Ford Motor Company announced today it is shutting down all its Ford assembly plants and three out of four of its Lincoln-Mercury plants after Monday because of a steel shortage.

Doubts Existence Of Flying Saucers

VICTORIA, June 27 (CP) — A Czech astronomer today compared flying saucers to Hitler's propaganda techniques.

Dr. Karel Hujer, of Chattanooga, Tenn., made the comparison when addressing the joint session of the American Astronomical Society and the Astronomical Society of the Pacific here.

He said flying saucers, reported by many people throughout North Amercia, have never been seen by a qualified astronomical observer.

"I do not say there are no flying saucers," he said. "I say there is no scientific evidence to support claims of their existence."

Dr. Hujer, who is a confidante of Albert Einstein, and has travelled the world over studying scientific methods, said periods of unrest bring reports of weird objects.

"When people of the world are troubled, they unconsciously seek escape in the unreal," he said. "They see things, like the Loch Ness monster.

"And, like Hitler's technique of repeating lies until they are believed, the unreal becomes believable through a process you might term mass hysteria."

CANADIAN DOLLAR UP

NEW YORK, June 27 (CP)—The Canadian dollar was up 1-32 of a cent at a premium of 2 19-32 per cent in terms of U. S. funds in closing foreign exchange dealings today. The pound sterling was unchanged at $2.78½.

Nakusp Puts Out Welcome Mat For Diamond Jubilee Celebrations

NAKUSP, B.C.—The stage is set for Nakusp's Diamond Jubilee Celebrations.

Monday this Arrow Lakes centre will swing into two days of festivities. They will be preceded by a church rally in the Legion hall Sunday night.

Highlighting the two-day funfest will be the "Pageant of Progress," cavalcade depicting Nakusp's growth from a mining camp to a modern town. The pageant will be staged Monday and Tuesday evenings.

Opening events Monday morning will be children's sports from 10 a.m. to 12 noon and water sports will be held all afternoon. The pageant and a dance will provide fun in the evening.

A parade will start things humming at 10 o'clock Tuesday morning and this will be followed by baseball and stage show at 11:30 a.m. There will be adult sports at 1:30 p.m. and baseball at 3 p.m. In a grand windup, the evening program Tuesday will include crowning of the queen of festivities and fireworks as well as the pageant and another big dance.

Tuesday afternoon will also see beards, grown now for weeks by the male population, judged. Adding to the gaiety will be a midway, a brass band and a bugle band.

C.C.F. Policy Meet Slated for July 12

VANCOUVER, June 27 (CP) — A policy meeting will be held here by the C.C.F. July 12.

C.C.F. leaders hope to know by that time the complete results of the election and which party will be asked to form a government.

Duke of Edinburgh Makes Progress

LONDON, June 27 (AP) — Buckingham Palace announced today the Duke of Edinburgh who has jaundice, is making "satisfactory progress."

VANCOUVER, June 26 (CP) — Floyd Hanson, 50, died tonight while swimming at Spanish Banks here. He apparently suffered a heart attack.

Toronto Paper Hints of Possible Espionage Case

TORONTO, June 27 (CP)—The Telegram says today a "sensational" espionage case may be broken in Montreal during the next few days with the arrest of a Canadian journalist, born in Montreal of Russian parents.

The paper's newspage story, a dispatch from Montreal, says the R.C.M.P. have had the man under surveillance for months and are believed ready to take him into custody.

"The charge against the man — well known to Toronto readers of the periodical and daily press—may be a technical one, but it is understood that behind it is a history of repeated contacts with Russia.

POLICE INFORMATION

"Police information tends to substantiate the suspicion that the suspect provided a link with worldwide activities of the Cominform. It is doubtful however, whether the charge when it is laid will be literally a spy charge.

"The man is definitely suspected of having maintained close contacts with persons known to be Russian agents.

"He is believed to have communicated information to them, both orally on visits abroad and by letters routed through the United States."

And in This Corner . . .

LONDON, June 27 (AP)—Conservative members of Parliament were holding their usual weekly secret-strategy conference in a House of Commons committee room.

Suddenly the door opened and a slight figure, head bowed in thought walked in, stepped on the platform and made for the chairman's seat.

Shouts from the astonished Conservatives woke the intruder from his reverie. Labor Party leader Clement Attlee beat a hasty retreat.

Attlee, en route to a similar meeting of his own party in a nearby room, had opened the wrong door by mistake.

The story of the incident, which occurred Wednesday, leaked out today.

WINNIPEG, June 27 (CP)—Harold James Scott has done it again. Last October the 55-year-old offender had a report of his 76th conviction carried in an American news magazine.

Today he was sentenced to six months in jail for stealing a $3 jacket—his 80th conviction in 23 years.

JOLIET, Ill., June 27 (AP)—To escape the heat, George Eleff, 25, took his one-year-old monkey, Sam, for an automobile ride early yesterday.

George and Sam were cruising down a street when Sam decided to drive. The monkey leaped onto the wheel and began jumping up and down. He managed to steer the car into the centre pier of a railroad viaduct.

The police came. They said Geroge made some sarcastic remarks about who had been driving the car. So Sam and George were locked up in the same cell.

Police Magistrate Martin Jackson fined George $10 for disorderly conduct. He observed that Sam is under age and he might turn him over to juvenile authorities.

NEW YORK, June 27 (AP)—Dominick Abbate, an Associated Press teletype operator, phoned that he would be late for work this morning.

He said he couldn't get the door of his apartment open.

Reason: the heat had caused the door to swell and jam.

LAST TIMES TODAY SHOWS 2:00 - 7:00 - 9:06

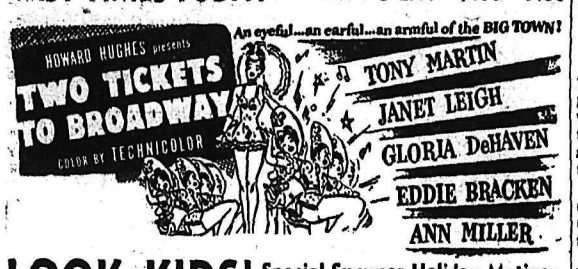

LOOK KIDS! Special Summer Holiday Matinee Monday, June 30 . . . See

SNOW WHITE and the SEVEN DWARFS

Doors Open 1:30 — Regular Matinee Prices

CIVIC

READ THE CLASSIFIED DAILY

ESSO OIL BURNERS

NOW ON EASY TERMS

WITH ESSO FURNACE OIL CONTRACT ASSURED

ESSO PRODUCTS

SMITH ELECTRIC
645 BAKER ST.
NELSON, B.C. — PHONE 256

IMPERIAL OIL LIMITED

W. Fry Dies At Invermere

INVERMERE, B.C.—William Fry, 28, of Wilmer, died at the Lady Elizabeth Bruce Hospital after a lengthy illness.

Born at Stroud, Gloucestershire, England, he came to Canada at the age of six months. After four years with the 49th Edmonton Regiment during World War II, he came to Windermere where he married.

He is survived by his wife, a two-year-old daughter, his mother, Mrs. J. Durham of Wilmer, his father, J. Fry of Stroud, one brother, Sidney, at Wilmer, and a sister, Mrs. William Hepditch of Enderby.

PHONE 144 FOR CLASSIFIED

A Treat For You and Your Friends

CHINESE DISHES OUR SPECIALTY

Open 4 p.m. to 4 a.m.

Chungking Chop Suey House

624 Front St. Nelson

YOUR FUTURE SECURITY

Depends upon the training you receive now, and the effort you put forth . . . prepare for your secure future by obtaining the finest of training in the ever-expanding field of Beauty Culture. INDIVIDUAL INSTRUCTION PERMITS ENROLLMENT ANYTIME!

Please Send Me Complete Free Information

NAME _____

ADDRESS _____

MOLER SCHOOL OF HAIRDRESSING
303 West Hastings Vancouver PAcific 7029

The HALE-CO 85

A fully automatic oil burning forced air unit.

The latest development in streamlined compactness.

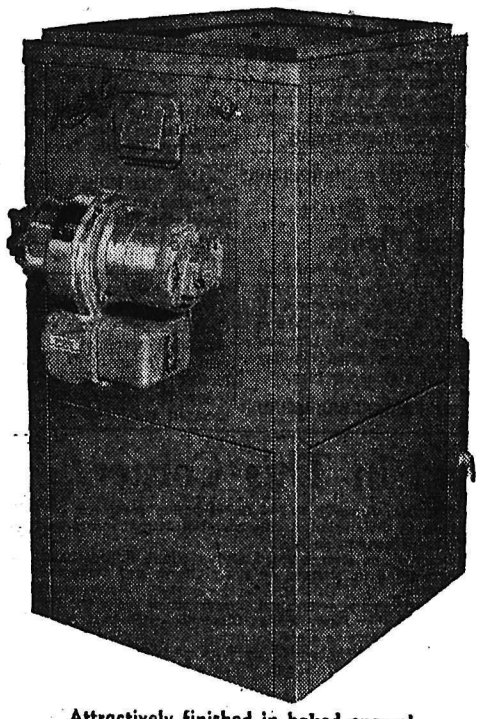

Attractively finished in baked enamel. 6 colors to choose from.

Economical in operation. Efficient in performance. Ideal for the small home. Because of its design it is suitable for installation in basement or utility room.

WRITE OR PHONE US TODAY FOR A FREE ESTIMATE ON PUTTING ONE OF THESE UNITS IN YOUR HOME.

EASY TERMS CAN BE ARRANGED
As Little as 10% Down on All Units

Come to us, also, with all your tinsmithing problems First class work done at a reasonable price.

PHONE 593

BENNETTS LIMITED

342 Vernon St. Nelson, B. C.

Oldtimers Press Plans for Sproat Cairn; Return Slate of Officers

Progress in plans for construction of a cairn overlooking Castlegar valley in memory of pioneers who landed at Sproat's Landing in the early 90s, was reported to the annual meeting of Nelson and District Oldtimers Association.

The meeting, held at the residence of James Robertson, president, saw reelection of the entire slate of officers, as follows:

Mr. Robertson, president; Reuben McCandlish, vice-president; R. G. Joy, secretary and historian; A. C. Emory, treasurer; Ross Fleming, registrar; and A. Kirby and D. Proudfoot, executive. Capt. Murdoch McLeod and J. P. Sutherland will be invited to act on the executive.

Mr. Joy said in his report on the cairn that he had had an interview with Mr. Sommers, chairman of the committee representing Twin Rivers Lodge, Knights of Pythias, who had sent a sketch of the site as requested to the B. C. Department of Public Works. Until ownership of the land on a hillside above Brilliant was verified, the matter would be held in abeyance.

Mr. Joy said the site was ideal. Several members suggested the executive might visit the area shortly.

Possibility of a monument on the site of the old hospital near Kitchener, used during construction of the railroad through Crow's Nest Pass, was discussed. A. Kirby said he would visit John Wilson of Sirdar in connection with this.

PICNIC DATE STUDIED

Setting of a date for the annual picnic was left in the hands of the secretary.

Mr. Joy read names of 53 oldtimers who died during the past year.

Mr. Emory, treasurer, said in his report the association had a balance of $157.

Mr. Kirby's suggestion that a $100 Dominion of Canada bond be purchased in view of present low prices, was approved.

The framed letter received from the Royal Train last year was passed around for inspection and it was decided to have a photo taken and a copy placed in the minutes. The letter was in reply to one the association had written to the then Princess Elizabeth and Duke of Edinburgh on their visit to Canada:

"Oldtimers and pioneers of West Kootenay congratulate you on emulating the family life of your parents, the King and Queen."

The reply, dated Oct. 18 1951, was forwarded by the equerry-in-waiting, and thanked the association for the letter and told "how very pleased their Royal Highnesses were to receive it."

PIONEER WRITES

Some historic data was given in a letter from Thomas Gordon of Vancouver and Vernon. Written to Mr. Kirby, it said Mr. Gordon had left Revelstoke on the steamer (possibly the Kootenay or Lytton) May 14, 1890. He landed at Sproat's Landing May 15. He said there was no dock and the boat just ran up on the bank.

Sproat's Landing was on the East side of the Columbia River just below Brilliant and above where the Kootenay empties into the Columbia. The old Dewdney trail passed Sproat's Landing, came through Brilliant and along where the railroad is built as far as Shoreacres, the letter said.

"We crossed the Slocan River on a ferry at Shoreacres. Tom and Henry Ward were running the ferry. I think they were relatives of Billy Ward, late of the Procter Hotel. You could get some good information from James Faulds, who resides at the Annable Block. (Mr. Faulds was Nelson's first policeman. He and his brother George were champion drillers of the Kootenays.)

Later the members swapped stories of mining and prospectors, and Mrs. Robertson served refreshments.

Herridge Urges Committee on Health Insurance

OTTAWA—The establishment of a committee to prepare the launching of a national health insurance plan has been advocated by H. W. Herridge, Member for Kootenay West.

Health insurance has been a Liberal plank for 33 years in federal campaigns, but no concrete action has yet been taken, the member said in a Report From Parliament Hill broadcast. Such a plan, he contended, would not mean vast new expenditures, but to a large extent merely rechannelling of existing expenditures.

Health Minister Martin's reply to our most recent efforts in connection with this matter was to the effect that the mass of information his department had collected was being studied and assessed. He said, further: "when we have made these assessments, the government will be in a position, in the light of the overall obligations that it has with provincial governments and with many other problems, to decide the next step."

"That is how the matter stands. The government says that health insurance is still in its platform as is has been for thirty-three years, but that we must not expect action overnight." Mr. Herridge contended that a rational plan was of great importance; that the ground work had already been done, and that overall health insurance as the result of cooperation between the Dominion and provincial governments should be enacted without delay.

Operator Injured When Tractor Runs "Wild"

WYNNDEL, B. C.—A tractor operator narrowly escaped death when his big machine came out of gear and ran wildly downhill.

Gordon Ogilvie escaped with an injured knee and cut lip when he was thrown from the vehicle. Brakes failed and Ogilvie was unable to make the turn in the road. A wheel came off and the tractor rolled over throwing the operator onto the road.

Music, Dance Recital Held at Invermere

INVERMERE, B.C.—The second annual recital of the School of Music and Dance was held in the Lake Windermere Memorial Community Centre. Pupils from Edgewater, Golden, Windermere, Athalmer and Invermere who study under Mrs. E. Seel and Miss Sophie Paprocke participated.

Featured in the music and dance displays were "Little Cossacks" and "Rhythmical Drill." An R.C.M.P. finale highlighted the evening.

Snead, Ferrier Lead 4-Ball Race

TOLEDO, O., June 27 (AP)—Sam Snead and Jim Ferrier today romped out in front in quest of the $5000 first prize in the Inverness four-ball matches as they tacked a four-up defeat on Byron Nelson and Skee Riegel.

The one-sided victory, in which the winners ripped nine strokes off par with a best-ball 31-31—62 against par 35-36—71, gave the West Virginia clouter and the former Australian a plus-five rating for two rounds and a two-point edge over Lloyd Mangrum and Cary Middlecoff.

Chemical Warfare Against Hail To Be Studied

First hail control research by any government in the world, so far as is known, will be undertaken in the Okanagan Valley of British Columbia with a Dominion Meteorological Service, and National Research Council representative directing, and with the British Columbia Fruit Growers' Association, the B. C. Fruit Growers Mutual Hail Insurance Company and, if it can be arranged, the Provincial Forestry Service, cooperating.

Arrangements for the first project in this hail control campaign were made when R. H. Douglas of the Meteorological Service, attached to the Low Temperature Laboratory of the National Research Council, Ottawa, conferred with three members of the B.C.F.G.A. Executive J. M. Kosty, North Okanagan, Sam Pearson, Center Okanagan, and Colin McKenzie, South Okanagan, C. A. Hayden, B.C.F.G.A. Public Relations, president Capt. E. A. Titchmarsh, James English and General Manager George H. Northan, of the B. C. Fruit Growers' Mutual Hail Insurance Company.

The B.C.F.G.A. will approach Dr. C. D. Orchard, Deputy Minister of Forests, Victoria, and will invite the cooperation of his division through their look-out and other observers, in gathering this information in an area extending from Kamloops, Salmon Arm and Revelstoke South to Princeton and Keremeos on the West and through the Okanagan to Osoyoos on the East.

PREVENTION

When asked what might be done in a concrete way to prevent hail clouds from projecting their damaging missiles into the orchards and other crop areas, Mr. Douglas offered two possible prevention methods.

One involved the use of a powerful airplane that would penetrate the hail cloud and discharge chemicals that would dissolve the hail into rain. This had not been established, but was a possibility. It was also expensive and would require a 24-hour crew at readiness.

The other method was a ground generator, including a propane or other gas container and a chemicals container, including silver iodide.

This ground generator service would be simple and not costly. The generator would cost probably around $25 and the operation would cost about $4 an hour. It would be a handy combination and there could be many of these against one airplane.

The Weather

Synopsis — Skies have cleared along the mainland of the North coast. In all other sections cloudy weather persists. A slow improvement is expected on the South coast with showers ending about midnight and sunny skies forecast for Sunday. In the Interior there have been widespread thundershowers. Much the same type of weather is expected in those areas again today with decreasing cloudiness on Sunday.

NELSON	55	83	—
Ottawa	60	76	—
Port Arthur	54	66	—
Winnipeg	50	73	—
Brandon	49	69	—
Regina	45	69	Tr
Saskatoon	45	75	—
Edmonton	54	75	—
Kamloops	56	72	.48
Penticton	53	72	.44
Vancouver	54	58	.23
Victoria	48	55	.08
Kimberley	46	75	—
Crescent Valley	51	80	—
Kaslo	48	78	—
Prince George	46	68	.17
Los Angeles	58	68	—
New York	77	93	—
Whitehorse	37	75	Tr

TRANSFERRED to Vancouver has been W. (Bill) Williams, above, veterans officer for Nelson district since 1944. At Vancouver he will be in the employment section of National Employment Service. Veteran of both world wars, Mr. Williams is also known in Trail, where he was employed prior to World War II by the C.M. & S.—Vogue photo.

Trail Hospital Bids High Over Estimate

TRAIL, B. C.—Members of the Trail-Tadanac Hospital Board are scratching their heads and burning the midnight oil, wondering what they can cut out of the new hospital plans in order to bring the cost closer to the original estimate. Lowest bid for construction of the 150-bed hospital was $1,951,698 tendered by Baynes Manning Ltd., Vancouver, leaving the estimate short by $450,000.

Next lowest was $1,973,500 by Dawson and Hall Ltd., Vancouver. Marwell Construction Co. Ltd. of Vancouver bid $2,046,027, Bennett and White Construction Co. Ltd. of Vancouver, $2,028,438, and the Poole Construction Co. Ltd. of Calgary, $2,050,000.

Mr. Pratt of Sharpe and Thompson, Berwick, Pratt, Vancouver, architects, said he could not understand the high cubic foot cost, which amounted to $1.64 on 1,276,000 cubic feet as compared with the $1.36 at the time the estimate was made which seemed adequate. He felt that something fairly drastic would have to be done.

Hospitals had not been built recently in B.C. so an up-to-date comparison of costs could not be made, but one item not included in other hospitals was a two elevator system.

Slocan Missionary Still Missing

R.C.M.P. have been checking calls from Willow Point to Castlegar with the hope of finding a 35-year-old misionary missing since May 27.

Richard England, a veteran of Wold War II, was last seen in Slocan City. He was known to have suffered dizzy spells and amnesia. England was reportedly seen in a Baker Street cafe late Monday night. Three persons identified him from a group photo as the man they saw in the cafe.

When last seen he was wearing a light checked coat, dark brown trousers and was without a hat. He is dark haired and dark complexioned and has a slight limp. He had been serving as a student pastor of the Pentecostal Assemblies at Silverton.

ST. LOUIS, June 27 (AP)—Left-handed Cliff Chambers, sidelined since he suffered a cracked bone in his pitching wrist when struck by a line drive May 25, was restored to the active player list today by St. Louis Cardinals. The pitcher has won four games and lost two this season.

Navy Training Ahead for 13 Nelson Cadets

Ten eager Nelson sea cadets will entrain Sunday for a two-week Summer training course at Camp Comox, Vancouver Island. Three others leave next week for training at Nova Scotia's HMCS Cornwallis.

Leaving Sunday are Able Seamen S. James, R. Miller, A. Stenson, J.G. Milne, S. C. Owen, B. Smith, and Petty Officers second class H. R. Burton, L. J. Kearns, D. S. Leslie, and S. Zanon, who is in charge of the group.

The cadets, all members of the HMCS Hampton Gray V.C., Sea Cadet Corps, will take training in whalers, diesel cutters and sailing dinghies at Camp Comox during the two week camp ending July 14.

From this first period camp, cadets will be selected to take further Summer training cruises in ships of the Royal Canadian Navy.

Lieutenant Peter Marken, supply and pay officer for the Nelson corps will attend the second period camp at Comox, which begins July 14.

TYE C.O.

The Comox base is under the command of Lt.-Cmdr. Derek Tye, former Captain of the Hampton Gray Corps and a former school teacher, here.

Three Nelson cadets will leave Tuesday or Wednesday for Cornwallis to take a two-week leadership course. They are Petty Officers second class G. Walls, in charge of the party, PO2 G. Robinson and Leading Cadet D. L. Bradshaw.

Still another member of Nelson's 33-man corps just missed being selected for training this Summer at the British Empire Training Camp in England, was Regulating Petty Officer E. K. Davis, who came within two of being named among the four Alberta and British Columbia cadet berths.

The past year, during which the most cadets yet were advanced in the Nelson corps, included training in parade work, seamanship, communications, signals, stores, plotting and navigation.

Lieut. Victor Graves is Commanding Officer of the Hampton Gry Corps. Other officers are Lieut. G. Coletti, first lieutenant; Lieut. Don Coleman, training officer; Lieut. Dave Lunn, divisional officer, and Lieut. Marken.

Very Rev. T. L. Leadbeater is padre and Lieut. Ken Gibbons is medical officer.

C. H. Heapy Dies At Cranbrook

CRANBROOK, B.C.—Charles Henry Heapy, 70, resident here for the past nine years and employee of Hofert Christmas Tree Company and the city taxi service, died suddenly at his home Tuesday night.

Born in Nebraska, he farmed in Saskatchewan for 40 years, and came here on retirement in 1943. He served nearly four years with the North Battleford Battalion of the Canadian Army during the First World War.

Surviving him are his wife and three sons, David in Cranbrook, Calvin in Kaiserbrauten, Germany, with the U.S. Army, and Leonard, British government agricultural chemist in Nigeria, eight grandchildren, two brothers and three sisters, Mrs. Martha Terrill at San Diego, Mrs. Thomas Bugg at Bresaylor, Sask., and Lyla Heapy.

Rev. and Mrs. Crisp Honored at Farewell Party

GREENWOOD, B. C.—Rev. and Mrs. Adam Crisp were honored at a farewell party by members of the Sunday School and congregation.

Recitations, solos, duets, violin solos and selections by the choir were presented during a program of entertainment. C. G. McPhail was master of ceremonies.

Following a sing-song, the junior choir made a presentation to the couple.

PHONE 144 FOR CLASSIFIED
Keep up with your Catholic News

Trail, Rossland Cadets Win Flying Scholarships

TRAIL, B.C. — Cadets Bill Jablonsky of Trail and Frank Haslam of Rossland have each won a flying training scholarship. The boys leave for Chilliwack on Tuesday where they will take a month course in flying training. If successful they will receive pilots badges and private pilots licence.

Water Sports, Cycle Races For Invermere

INVERMERE, B.C.—The second annual regatta of Lake Windermere Valley Sports Club will be held Monday at the David Thompson Memorial Fort. A gala program of water skiing, surf boarding, cycle races, swimming, diving and speed boating is on the agenda.

Windermere's Lions Club is sponsoring a July 1 sports day at the crossroads ball park.

OLYMPIC TORCH ARRIVES

COPENHAGEN, June 27 (Reuters)—The Olympic torch arrived at Aalborg, Northern Denmark, by air tonight on its way to Helsinki from Greece.

The torch will stay in Aalborg overnight and from there relays of rowers, runners and motorcyclists tomorrow will begin the journey to Helsinki, site of the Olympic Games.

The torch was lit in Greece, then flown to Denmark via Germany.

$4000 Objective Gained in Nelson Cancer Campaign

Objective of $4000 was reached in the Conquer Cancer Campaign in Nelson district, H. Lupton, chairman, reported Thursday. The campaign was conducted some time ago, but final figures have only just been compiled.

The objective was reached without the Arrow Lakes-Slocan area, which this year formed its own division, Mr. Lupton explained. This division included Slocan City to Nakusp and intervening territory, and donations there in past years swelled the Nelson total.

District covered included Salmo, Ymir, Kaslo, Ainsworth, South Slocan, Procter and other points.

Nelson canvass included a one-night blitz by a ladies' group and the business section was handled by service clubs.

PHOENIX, Ariz., June 26 (AP)—Believed to be the first Negro ever named to manage a mixed team in organized baseball, Marvin Williams last night was appointed pilot of the Chihuahua, Mex., club in the class C Arizona-Texas League.

Williams, who leads the loop in practically every hitting department, succeeds Domingo Santana.

G. H. JONG
33 YEARS EXPERIENCE IN CANADA
Chinese Herb Remedies For All Ailments
Corner 6th Ave and 1st St. E., Calgary

FURNITURE MOVING
LOCAL AND LONG-DISTANCE
CAREFULLY HANDLED — REASONABLY PRICED
Phone 889
TOWLER Fuel & Transfer

Holiday Closing
July 7th to 20th Inclusive
During that period our plant and office WILL BE CLOSED in order to give our employees their annual vacation.
W. W. Powell Co. Ltd.
Manufacturers
White Pine Match Blocks
White Pine Lumber
NELSON, B. C.

Gladys Webb Foster
PRESENTS
The Results of Her Pupils Entered in the Recent Royal Schools of Music, England, Examinations.
Dr. W. N. McKie, Mus. Doc., F.R.C.O., Organist and Master of the Choristers at Westminster Abbey, and Professor at the Royal Academy, conducted the examinations.

PIANOFORTE I—Stewart Wallach, Pass with Merit, (honors); Judy Frensen, Pass.
PIANOFORTE III—Ruth Presley, Pass; Karen Stern, Pass.
PIANOFORTE IV—Norma Anderson, Pass.
VIOLIN II—Tommy D'Aquino, Pass with Merit, (honors); Donald Steffansen, Pass.
VIOLIN III—Murray Boas, Pass with Merit, (honors); Gerald Borch, Pass; Wayne Collett, Pass.
THEORY OF MUSIC, I—Lorraine Presley, Pass.
THEORY OF MUSIC, V—Mary Ann Swanson, Pass.

1952 KOOTENAY MUSICAL FESTIVAL AWARDS AND MARKS

PIANOFORTE, under 8—Neil Vant, first place, 88.
PIANOFORTE, under 11—Stewart Wallach, second place, 85, 85.
PIANOFORTE, under 12—Lynne Leeming, 80.
PIANOFORTE, under 13—Frederick Nudd, first place, 86.
PIANOFORTE, under 16—Mary Ann Swanson, third place, 84.
PIANOFORTE, Bach, under 10—Judith Frensen, 81.
PIANOFORTE, Bach, under 12—Lynne Leeming, third place tie, 82.
PIANOFORTE, Bach, under 16—Mary Ann Swanson, 80.
PIANOFORTE, Duet, under 12—Judy Frensen and Stewart Wallach, 80.
VIOLIN JUNIOR CHAMPIONSHIP and "Doc" Postill Cup awarded Tommy D'Aquino.
VIOLIN, under 13—Tommy D'Aquino, first, 83; Wayne Collett, second, 82; Donald Steffansen, third, 79.
VIOLIN, under 14—Murray Boas, first place, 83.
VIOLIN ENSEMBLE—First place, 80.

Duro "Water on Tap"

KITCHEN . . . "Farm Life" revolves around the kitchen . . . needless labor and time can be saved with "water at the turn of a tap" . . . made possible with a DURO PUMPING SYSTEM.

BATHROOM . . . Protect the health of your family . . . add to the comforts of daily living . . . modernize with a DURO PUMPING SYSTEM.

LAUNDRY . . . Family washing becomes a pleasure . . . with plenty of clean, fresh running water for your laundry tubs . . . with a DURO PUMPING SYSTEM.

BARNS . . . Why carry water? Save TIME . . . LABOUR . . . INCREASE PRODUCTION and PROFITS and have FIRE PROTECTION with a DURO PUMPING SYSTEM.

Phone or visit us today for DURO Pumps and EMCO Plumbing Fixtures. Write for illustrated folder.

EMCO

YOUR LOCAL DEALER IS
WOOD VALLANCE HARDWARE CO. LTD.
593 BAKER ST. PHONE 1530
NELSON, B. C.

EMPIRE BRASS MFG. CO. LIMITED
London · Hamilton · St. Catharines · Toronto · Sudbury · Winnipeg · Vancouver
ECOP 521

Men's
Wine Oxfords
Moccasin vamp.
Nu-Crepe Soles.
$7.95
THE SHOE CENTRE
533 BAKER ST. PHONE 895

Power Line Progresses Rapidly on East Shore

BOSWELL, B.C.—With practically all equipment required now on hand, rapid progress is being made on the power line which is to serve East shore Kootenay Lake settlements between Creston and Crawford Bay.

Progress report was given at a special meeting of the Boswell and District Farmers' Institute in the Memorial Hall here by J. D. McMynn, assistant to the general manager, West Kootenay Power and Light Company.

A large crew is attaching additional cross bars and conductors and, starting from the Creston end, is already three miles North of Boswell, he said.

The secondary line's completion was the company's main consideration, he said, and it was not too early for settlers to begin wiring of their homes as many would be receiving power soon. Power would be installed section by section where it could be arranged.

The 6900-volt secondary line will serve residents in such centres as Crawford Bay, Gray Creek, La France, Boswell, Sanca, Kuskanook and Sirdar.

BAY SURVEY PLANNED

But Kootenay Bay delegates to the meeting received a disappointment. Power to the bay and through to Pilot Bay, where power is required for ore reclaiming mill work, will not reach this area in 1952, Mr. McMynn said. He told questioners W. Fraser, Blair Scott, F. W. Woods and H. Harper that the company was interested in providing power, but could not promise to erect any new lines this year. A new line of several miles would be required.

However, a survey of the area's power needs would be conducted as soon as possible and a report would be given to all prospective customers.

Accompanying Mr. McMynn was Bud Andrews, company representative at Creston, who promised to be in Crawford Bay at an early date to meet those interested in a further short line that would be needed to supply about 40 homes. W. Gladwin and F. W. Woods offered to accompany him and see that everyone was contacted.

The secondary line will supply farmers and residents who gave right of way easements through their properties. Its construction follows placing into service of the $375,000 60,000 volt line from the giant tower near Kootenay Bay to Creston. This line is 50 miles long.

Many members of the audience at the meeting here rose to express satisfaction over replies to their questions, which Mr. McMynn answered steadily for an hour.

Slight Changes Likely in Kootenay West

Further information has been received here as to the proposed redistribution of federal constituencies in British Columbia, reported from Ottawa Tuesday.

The changes, agreed on by a Commons committee, but not yet approved by the Commons, would set up four new constituencies, and change the borders of Kootenay West slightly.

The boundary of Kootenay West would be pushed North to follow the Incomappluex Creek. Beaton and Camborne, now in Kamloops, would move to Kootenay West. Halls Landing, now in Kootenay West, would move to Okanagan-Revelstoke.

FOR THE JUNE BRIDE
WE HAVE JUST THE GIFT THAT WILL PLEASE
Allen's ART SHOPPE
A GREETING CARD FOR EVERY OCCASION

For Your Happy Holidaying invest in
TANTOO Repellent Bomb 98c
Caladryl Lotion For Sunburn and Insect Bites 85c
Sunrite Sunglasses $1.98
"Your Fortress of Health"
NELSON PHARMACY
Phone 1203 Res. 394-L
433 Josephine Street

Six Students Honored At Kaslo Graduation

KASLO, B. C.—The Kaslo High School graduating class held its banquet Tuesday in the King George Hotel. The tables were decorated in school colors of green and white, the head table being centred with roses and flanked with white candles. Special guests were Chairman A. C. Tinney, G. J. Dickson, principal of the Kaslo schools and Mrs. Dickson, Inspector of Schools, E. E. Hyndman and Mrs. Hyndman of Nelson.

A program was conducted by Myron Barge, president of the Students' Council. Grace was said by Rev. Father Edward Doyle. A toast to the queen was given by Margaret Lawler and greetings from the city of Kaslo were offered by Mayor R. E. Green. A toast to the school board by Johanna Kuit was replied to by Chairman of the Board J. Cochran and a toast to the Department of Education by Gerry Palmer was replied to by Inspector Hyndman. The valedictory by Kiyoshi Kitagawa was responded to by Principal Dickson.

A saxophone solo by Murdith Moody and several renditions by the male quartet of St. Mark's Anglican Church with A. C. Tinney, F. V. Webber, Don Kay and C. C. Halleran highlighted the evening's entertainment. Miss Pat Halleran was accompanist.

Top honors went to the House of Comets on two events when they won the Kaslo Recreation Association and P.-T.A. The student council cup for the girl making most points on Field Day went to Beverley Soleck who added up 47 points out of a possible 50. Michael Turner captured the Field Day Student Council cup for boys with a score of 43 points out of a possible 50.

Students graduating were Myron Barge, Kyoshi Kitigawa, Margaret Lawler, Gilbert Lind, Murdith Moody, and Gerry Palmer.

RIONDEL, B.C. — The Bluebell Recreation Club has completed its plans for the annual Dominion Day celebration July 1. Festivities will begin with a dance Monday, sports activities Tuesday and windup with a gigantic bonfire session Tuesday evening.

RETIRING ZONE CHAIRMAN Gordon Thorpe of Creston and incoming chairman Max Tenenbein share a joke at the Lions International zone chairman's party at Creston.

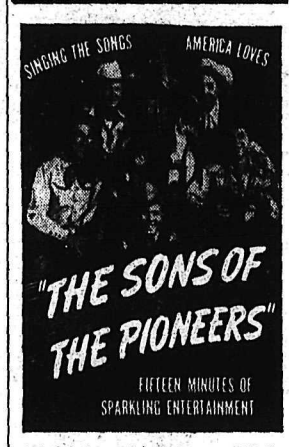

MON. - WED. - FRI.
10 a.m. on
CKLN

"Kinnaird Better Off as Village"

KINNAIRD, B.C.—"Since incorporation of Kinnaird, I have never heard any suggestion that we were not better off as a village," Ross MacDermid, village commissioner, said here Friday.

Mr. MacDermid was commenting on a suggestion made at the recent Annable-Warfield incorporation meeting that there were signs of dissatisfaction with incorporation in Kinnaird. The suggestion was made by an unidentified member of the audience.

The village of Kinnaird was receiving more services than ever before "and our municipal taxes are lowest in the area," Mr. MacDermid said.

At the Annable-Warfield meeting, recommendation to take steps towards formation of a village was approved by a large majority.

Leslie Wheeldon, assistant superintendent of municipalities, told the meeting no request for disincorporation had been received by his department, and it was after he made this statement, that Kinnaird was mentioned.

AINSWORTH SCHOOL PICNIC

AINSWORTH, B. C.— The annual school picnic was held at the beach property of Dr. and Mrs. Beseker of Woodbury Creek. A ball game highlighted the afternoon sport events.

Good beginning in fashion for any teen is a corduroy costume. This fabric is rated as one of the most important in young clothes for Fall.

DOES YOUR CAR BURN TOO MUCH OIL?
• cut oil use sharply • save gas
RESTORE COMPRESSION
A British Import
Costs a fraction of an engine overhaul. Can be installed by anyone in 20 minutes. Good for 10,000 miles. Guaranteed not to harm the finest engine made.
For Free Particulars Send to
MAJOR DISTRIBUTORS
DEPT. 3, 736 GRANVILLE ST. VANCOUVER 2, B.C.

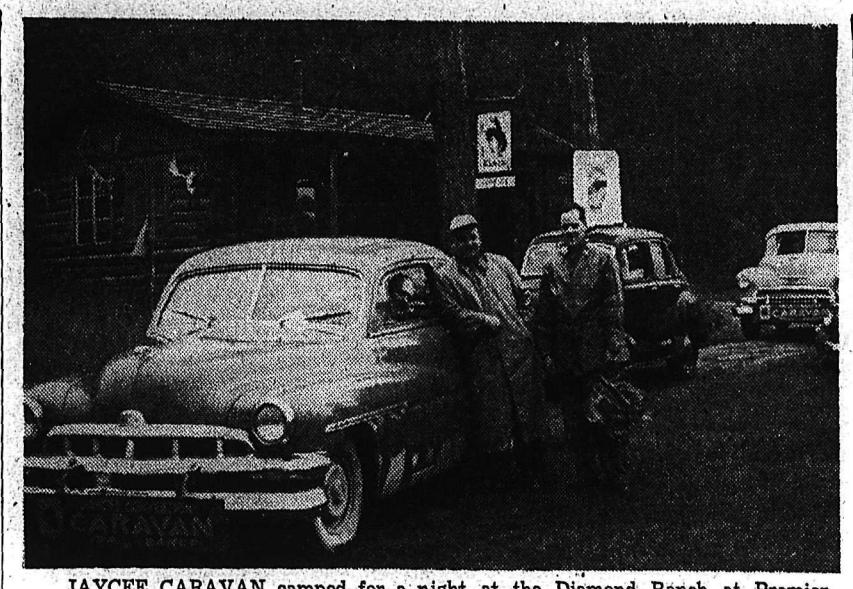

JAYCEE CARAVAN camped for a night at the Diamond Ranch at Premier Lake. Dave Banington, who is caravan captain, gives last-minute instructions to members before leaving for Banff where they attended the Junior Chamber of Commerce National Convention.

Province-Wide Enrollment For Camp Lourdes Opening

CAMP LOURDES, B.C. — Camp Lourdes opens today. A near capacity enrollment for the first ten days of camp includes 81 boys from Nelson, Vancouver, Penticton, Trail, Kelowna, Lumby, Kinnaird, Salmo, Remac, Kaslo, Creston, Cranbrook, Kimberley, Wasa, Fernie, Natal and Michel.

The camp had its beginning in 1940 when a group of volunteer laborers and skilled workers built the dining hall, chapel and other buildings under the direction of Very Rev. Father W. J. Harrison. An outdoor grotto was built by a group of campers as a Summer project. Its spacious recreation hall, the largest building at Camp Lourdes, has open fire place and provides ample entertainment for campers on rainy days.

Entertainment at the camp is provided for by ping pong tables, horse shoe pits, volley ball and basketball courts and 10 boats for outings on the lake.

Situated on the South side of Kootenay Lake West Arm 13 miles East of Nelson, the camp enjoys a setting of scenic splendor. Its spacious beach is equipped with diving boards and swimming facilities and camp fires and sing-songs are regular evening fare during the Summer sessions.

Rev. L. J. Smith of Kimberley is camp director and assisting him is Rev. D. Cullen of Nelson. Four seminarians of St. Augustine's and Christ the King Seminaries who will also assist at camp including L. Hickey, J. Kirley, Mr. Walsh and E. Buckley. Gordon Borkas of Rossland will help with work at the camp and Mrs. Mason is cook.

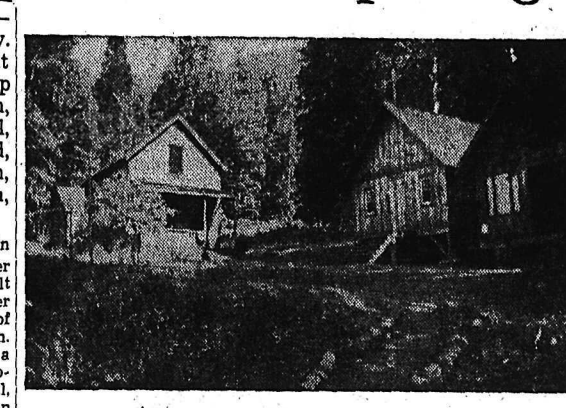

A section of Camp Lourdes showing the dining hall, chapel and staff house.

$25,000 to $50,000 Development Program Urged for Lardeau Mine

LARDEAU, B. C.—B. C. Metal Mines Ltd., is now making regular shipments of development ore from its Moonshine-Right Bower property at Lardeau. The first shipment of 23.4 dry tons brought a gross value of $2048 and net smelter returns of $1456. The gross value was equivalent to $87.54 per ton and the net to $62.22 per ton.

A second shipment has been made and the third is being assembled. It is intended to ship one carload each week and gradually to accelerate the rate. The company has negotiated an agreement with Kenville Gold Mines Ltd., for the use of the Kenville Mill near Nelson, to produce concentrates before shipment to Trail.

¾ (PsclassMuevillement

Following plans announced several weeks ago, the company drove a raise from a reclaimed tunnel towards a high-grade surface exposure. At a height of 30 feet a station was established and drifting was commenced on the vein.

HIGH GRADE ORE

M. C. Macpherson, president, reported that to date the drift has been extended 42 feet with the face continuing in high-grade ore. Over an average width of five feet, the average grade of development ore extracted is reported at 7.8 ounces silver per ton with 12.2 per cent lead and 19.72 per cent zinc. A contract has been let to Pacific Diamond Drilling Co., Ltd., for exploratory drilling to be done concurrently with underground advance and surface prospecting.

Arthur Lakes, P. Eng., consulting geologist, has recommended expenditure of from $25,000 to $50,000 on the initial phase of exploration and development.

W. Don Sutherland, who has been in charge of work since its commencement this year, says that geological mapping has indicated a length of 2300 feet for the ore-bearing structures with several parallel zones existing.

12 Teachers Resign Posts

CRANBROOK, B. C. — Resignations of six elementary school teachers have been accepted by the Cranbrook district school board. All vacancies but one, were filled by new appointments.

The new members include Joseph Connoly of Revelstoke, Miss Dorothy Loucks of Fort St. John, Miss Eleanor Short of Tomslake and Mrs. Alfred Kershaw of Fort Steele. Mrs. V. Paulsen has been transferred from Mayook to Wardner.

Mayook and Fort Steele rural schools are closing because of low enrolment. Remaining pupils will attend school by bus.

Albert Johnson has resigned at Yahk, Miss Mary McInnes at Wardner and C. S. McDonald at Moyie.

New appointments at Mount Baker Junior-Senior High School include Miss Dorothy Spowart of Golden, G. R. DesBrisay of McBride and Edward Gummer of Vancouver.

Miss Alice Limbery, H. M. Sinclair and D. A. Lenardon have resigned from the Mount Baker staff.

Coast Firm Gets Schools Contract

The Board of Trustees of School District No. 7 has awarded contracts for school buildings at Salmo to a Coast firm.

Stange Holland Construction Company's bid of $62,320 has been accepted. Seven firms tendered for the contracts. Construction entails a two-room elementary unit and a two-room addition to the Salmo High School.

Pioneer Dies

GOLDEN, B.C.—Alfred Ormond Braisher, Columbia Valley resident since 1911, died in hospital here at the age of 64.

He is survived by his wife and son Ormond at McMurdo, two daughters, Mrs. E. Webb of Vancouver, and Jessie at Calgary, and three grandchildren.

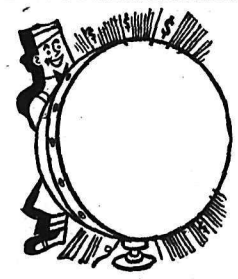
Beacon Spotlights
1950 Vauxhall
(G.M. English Car)
Leather Upholstery
Sun Visor and Heater
1951 AUSTIN SEDAN
EXCELLENT CONDITION
These cars will give you many miles of economical driving
BEACON MOTORS
PHONE 578 701 BAKER ST.

Kaslo Asks Retention of Rock Crusher

KASLO, B.C.—The Kaslo Board of Trade, in cooperation with the Nelson Chamber of Commerce Roads and Bridges Committee, has wired the deputy minister of public works, Evan Jones, asking that the rock crushing plant, now in operation at Kaslo, be retained in the area until sufficient crushed aggregate is obtained to complete gravelling from Balfour to Kaslo and the Kaslo-Lardeau road. It was also requested that some gravel be stockpiled for future use.

The Board passed a resolution to investigate methods of increasing Kootenay Lake Ferry service. Monty Turner was named chairman of the committee.

HOSPITAL FUND GROWS

KASLO, B.C. — The Board of Trade received a donation of $41 from the Ainsworth Community Club towards the Dr. K. Shimo-Takahara Memorial Fund. The object of the fund is to refurnish the children's ward in the Kaslo Victorian Hospital. It was started two months ago.

CLASSIFIED ADS GET RESULTS
Buy, Sell, Trade the Classified Way

★ INDUSTRIAL
★ COMMERCIAL
★ RESIDENTIAL WIRING
and
COMMERCIAL REFRIGERATION
FREE ESTIMATES
TED HILL ELECTRICAL CONSTRUCTION LTD.
Phone 4947 P.O. Box 135
Castlegar, B.C.

SALE OF NYLON
★ CORTICELLI NYLON HOSE $1.00
First Quality 42 gauge. Pair
★ PRINTED NYLON TAFFETAS $1.98
42". Reg. $2.95 yd. Special
TAYLOR'S DRY GOODS
436 Baker Street
NELSON, B. C.

Consolidated Mining and Smelting Company of Canada, Limited
Cominco Assayer Training Program
Openings are available in the Cominco Assayer training program for young men to train as assayers in the Cominco Analytical Laboratories. The program consists of a two-year course of training in both theoretical and practical work leading to British Columbia Government examination and certificate.
Applicants should possess either senior matriculation or junior matriculation including chemistry.
If interested contact the Cominco Employment Office at Tadanac either personally or by telephone (Phone No. 168) for further information.

The Bay
Colorful and Cool
Tropicanas
In Styles You Love To Wear . . .

Another shipment of these much-talked-about frocks have just arrived at the "Bay". See these gay and colorful printed, washable spuns . . . crisp and cool for Summer wear. The styles are NEW . . . the patterns are NEW. You'll want several in your new Summer wardrobe, so shop early to get YOUR size and YOUR color.
Sizes range from 12 to 20—38-44 and 16½ to 24½.
4.98
Hudson's Bay Company
INCORPORATED 2ND MAY 1670

Canadian Mortgage Chief Sees Cheaper Homes Here

Prices of houses may come down within the range of many who cannot afford to buy today, if the present trend in building materials prices continues, S. E. Clarke, Provincial Mortgage Manager, Sun Life Assurance Co. of Canada Ltd., said Thursday.

Lower prices for lumber, roofing and electrical equipment have caused a drop in the index to prices of materials, Mr. Clarke said in the course of his report as retiring president of the Mortgages and Trust Companies' Association of British Columbia.

New president is R. W. Pearson, assistant general manager National Trust Co. Ltd. Other officers: Vice president, A. R. Birk, mortgage manager Mutual Life Assurance Co. of Canada; secretary-treasurer, D. F. Gillies, Canada Permanent Mortgage Corp.

Committee members: C. A. Edwards, manager, Crown Trust manager, Imperial Life Assurance Co.; W. S. McNabb, assistant manager, Royal Trust Co.; R. B. McLean, mortgage manager, Canada Life Assurance Co.

LOANS FEWER

Mr. Clarke said the official index to prices of residential building materials stood at 235.2 April 1, compared to a high of 290.8 six months previously. At the same time, the wholesale price index stood at 226.9 compared with 230.8 the previous month, and 242.4 a year ago.

"Perhaps if this trend continues and reaches into the construction industry houses will again come within reach of many who are just not able to buy at present price levels," he said.

Housing loans in British Columbia dropped 17 per cent in the first three months, compared with the record rate during the like period a year ago. But the first quarter of the year is still ahead of 1949 and 1950.

OFF 24 PER CENT

There were 1188 loans approved for $7,800,000 in the first three months of 1952 by the 41 reporting companies, members of the Association.

In the similar period a year ago there were 1482 loans approved by these companies for a value of $9,400,000.

In the entire year 1951 member companies saw a decrease of close to 24 per cent in loans. The decrease amounted to $10,000,000 and was accounted for solely by decline in new construction.

These companies approved about 5000 loans for a total of $32,000,000 in 1951, a drop of 24 per cent from 1950, when they approved about 7000 loans for a total of $42,000,000.

The supply of money available for mortgages has been reduced and the rate is higher, but this is not the only reason or chief reason that the number of new houses started in Canada in 1951 was down 24 per cent from 1950, he said.

SALES SLOW DOWN

"Over the past year there has been a marked lessening in effective demand for new housing. Fewer people are able or willing to purchase new houses at present prices. This is reflected in slower sales, which have made builders more cautious in undertaking large projects.

"Residential construction costs in 1951 were 15 per cent higher on the average than in 1950. The higher costs result, of course, in increased equity retirements in the purchase of a home. The monthly cost to acquire a home is also rising.

"Larger mortgages require increased payments of principal and interest. Mortgage interest rates have gone up and municipal taxes have been rising sharply. Probably as many would-be purchasers are unable to pay the monthly carrying charges as find it impossible to make the necessary down payments.

"For example, assuming a debt service ratio is 23 per cent (percentage of the purchaser's income required to meet principal and interest payments and taxse), to meet the carrying charges an income of $3300 is now required to purchase a minimum house, which is an increase from $2600 a year ago. The average loan of member companies to finance the construction of new single-family dwellings is running about $1600 higher than in 1950 and $2400 higher than in 1949.

"Under these conditions, therefore, it becomes not only a problem but a question as to the rate at which new housing can be absorbed. Yet we know a terrific amount of housing is still needed."

Large, light-admitting picture windows give homeowners an opportunity for bold color planning often not practical with dim, artificially lighted rooms.

With sunshine flooding the room, walls may be painted with deeper colors—particularly cool colors like blues and greens. Colorizer paint experts advise caution in the amount of warm reds and yellow-oranges used in such rooms. White, because of its high light reflection should also be employed judiciously.

Car Problem In the Home

The automobile has brought about big changes in the home.

It took away the use of front verandahs. It made the barn—now the garage—part of the house. It closed up mank back doors by making it handier to carry packages in, and garbage out through a door from kitchen to garage.

Now the automobile is making another change in houses, and house in turn are demanding a change in the automobile.

The automobile brings so many guests to the house that there is less and less use for the front door. With living rooms moving toward the back yard, many houses are being planned with no front door — the main entrance is from the garage.

It costs so much to build a garage, and the space is empty so long, while the car is gone, that garages are being turned into car porches, and even into glass enclosed recreation rooms and conservatories.

But automobiles still drip oil and grease on the floor. So if the car is going to be brought into the house, it has to reform. Manufacturers will have to do something about housebreaking their automobiles.

Some architects have tried low curbed rectangles in the middle of the floor of their car porches. When the car is gone a folding table is placed over this opening. But people who have tried it, find it a make shift. Oil and grease, dripping on the asphalt tile with which they have paved these playrooms, disintegrates the tile.

Apparently the only solution will be metal diapers for the cars.

Aristotle, the great scientific philosopher, and Demosthenes, the statesman, both died in 322 B.C.

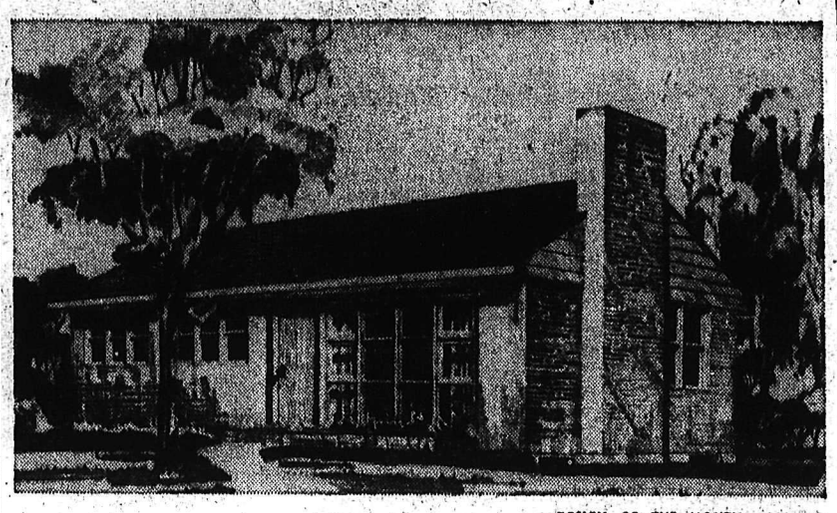

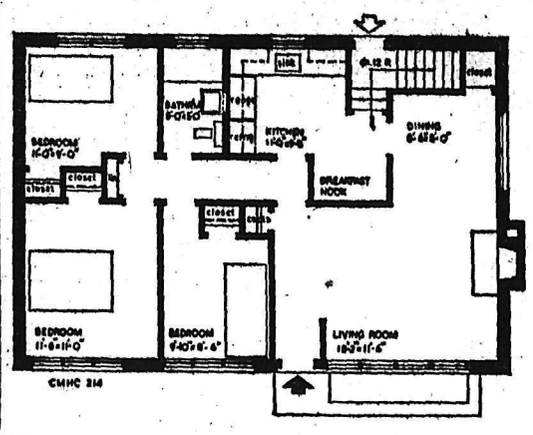

DESIGN - OF - THE - MONTH — Although this three-bedroom bungalow falls within the classification of a 'small house', careful planning has given it an air of spaciousness.

The full-length windows in the front wall of the living room are an architectural feature which enhances the exterior appearance and ensures sufficient natural light for the main living section of the house.

Plenty of sunshine and fresh air reach the front bedrooms which have three windows each and the third bedroom, at the rear, has a double window.

Designed by the architectural firm of Wilson and Newton, Toronto, the house is of brick veneer construction with wood siding on the gable ends of the roof. The floor area is 983 square feet and the cubic measure is 18,435 cubic feet. The exterior dimensions are 40 feet by 24 feet seven inches.

Working drawings for this plan, known as Design 214, are available from Central Mortgage and Housing Corporation at minimum cost.

Spraying to protect your garden should begin before insect or fungus damage is apparent. After the damage is done, it is too late. You can count on the same enemies that attacked the garden last year.

Annual poppies should be sown where they are to grow, and their seed may be broadcast whenever the soil can be loosened an inch or so deep with a rake. They stand freezing weather without injury.

Old Indian teepees were made of buffalo skins, while wigwams were covered with the bark of trees.

Onion Flavor Shared by Other Garden Plants

Green Onions From Onion Sets Can Be Harvested Three Weeks After Sowing.

Perennial onions, grown from Egyptian "top sets," give the first vegetable crop of the year. Green onions grown from "bottom sets" planted early, are produced in three weeks from the time of sowing. Through the rest of the year it is possible to provide the indispensable onion flavor from various members of the onion tribe.

This flavor can be produced by some of the cousins in a form which may be more acceptable to you than in the onion. Chives for example, are milder, much less odorous, and especially good in salads and cottage cheese. Leeks are preferred by the British for flavoring cooked dishes. And you must know about garlic, of which you can grow a year's supply in about one foot of garden row planted to garlic sets.

Top onion sets, produced by perennial varieties instead of seeds, may be planted in the Fall, and will produce green onions before the ground can be worked in the Spring. Bottom sets, which are really dwarf onions, checked in growth by crowding in the row, may be planted in the Spring as soon as the ground is prepared.

The smaller sets, sown an inch deep, will produce mature onions in two months, much quicker than you can grow them from seed. Use the larger sets for green onions, and plant them deeper, as much as three inches. They grow quickly, but usually run to seed and will not produce large bulbs. From onion seed you can grow either green or mature onions, but it will take six weeks for the first, and four months for the others.

ONION plants of Spanish and Bermuda varieties are shipped from Texas each Spring, to be planted in gardens. You can grow your own Spanish onion plants in a flat started early in the house, or hotbed, setting them out when they are pencil size. It will take all season to mature really good size bulbs, but you can feel proud of them, and win prizes in the harvest show.

CHIVES are perennial, and besides producing tubular leaves they bear lovely mauve blossoms. You can start them from seeds, or by dividing the roots of established plants, and they will make a most attractive border for a garden path, living many years.

LEEKS should be grown from seed, and should be transplanted for best results. The English gardeners pride themselves on exhibition leeks which may be grown in this manner: When the plants are about as thick as a lead pencil lift them, and set each one in a hole made with a dibber. Do not fill the hole, but merely cover the roots at the bottom with earth and let the hole fill naturally. In rich soil the leeks will grow to a diameter of an inch or more.

LEISTON, England (CP) — A dozen bottles of beer were used by two American airmen to put out the flames when their car overturned on a highway in Suffolk.

AROUND THE HOME

★ ★ ★

A bright, clean, efficiently-planned home workshop is one of the best investments a family can make. Considerable expense can be avoided by having a place to make repairs, and great satisfaction results from turning out successful carpentry, cabinet jobs or similar hand-work.

This calls for good tools and pleasant working conditions. An 8'x10' corner of the basement, or 3'x6' space in the garage will serve. Only enough space is required in the garage for the work-bench. The car can be run outside when a project is under way.

BENCH CONSTRUCTION

The bench should be strongly built. Three 12" planks, 2" thick and 6' long, will make the top. Edges of the boards should fit tightly together. For especially smooth surface, a sheet of plywood can be screwed to the top of the boards.

Steel legs can be had at low cost. If wooden legs are used, they should be 4"x4" material, strongly braced and held together at the top by 2x4s to which the top of the bench is bolted. The bench top should be 36" to 40" above the floor for working comfort.

TOOL ARRANGEMENT

Tools and material should be in easy reach. To save space, tools may be hung on the wall, with a definite place for each tool. Paint a dark panel on the wall above the bench, and on the panel, with white paint, draw an outline of each tool, to insure tools being put back where they belong. Spring clips of varied sizes from any hardware store will hold the tools.

If the workshop occupies a corner, a shallow cupboard on the wall over one end of the bench will provide storage space for containers of nails, screws and other small hardware in different sizes, and small quantities of paint.

The well-equipped workshop will stock a wide variety of paint colors for various jobs as they arise. It is not necessary to give up valuable space for this. As many as two dozen colors of Colorizer paints can be stored in a foot of shelf space. A couple of dozen additional colors in tubes, ready for instant stirring in a white or gray base, can be stored in a space the size of a shoe-box. If a note is pencilled on each can of paint as a reminder that "This was used on outside doors," or "Kitchen cabinets," etc., it will always be possible to match the color instantly and precisely when a touch-up or repaint job is called for.

BENCH SHOULD BE LEVEL

Two or more drawers should be provided under the workbench to store materials and seldom-used tools. The bench should stand absolutely level in each direction, and fit snugly against the wall to prevent articles falling behind it.

As good lighting is essential, the bench should be placed beneath a window, if possible, for both light and ventilation.

Wall Texture Affects Appearance of Color

When selecting paint colors for a wall, keep in mind that the texture of the wall affects the appearance of the color. A smooth wall reflects more light than a textured surface and therefore increases the brightness of a paint color.

Colorizer paint authorities offer this advice: When debating between 2 or 3 different tints or shades of slightly different brightness, check the texture of the wall. If it is perfectly smooth, play safe with the less intense color because the maximum reflection of the wall will multiply the intensity of the color.

DOOR PAINTING

It is best to lay doors flat while being painted; otherwise the paint will not stay "put" in the corners where mouldings join. It is also easier to work on a horizontal plane surface.

The room that must be above reproach . . .

Modern Plumbing Fixtures

of gleaming beauty and sturdy construction add a touch of refinement to the home.

Smart new styles are now available at a very moderate cost.

Call, phone or write us for an estimate.

KOOTENAY PLUMBING & HEATING CO. LTD.

351 BAKER ST. PHONE 666

Couchman, Fowler & Collinson Agencies Ltd.

ALL CLASSES OF INSURANCE

REAL ESTATE

P.O. Box 400 Phone 4943

Castlegar, B. C.

INSURANCE MANAGER R. A. Couchman

REAL ESTATE W. Collinson

MOVING?

Phone 1106

CALL

United Trucking & Storage Ltd.

STANLEY ST., NELSON, B. C.

DAILY FREIGHT SERVICE TO NELSON - CASTLEGAR - TRAIL - ROSSLAND FRUITVALE - SALMO

RUGGED EQUIPMENT for MINING

EIMCO . . .

This compact Rockershovel is the fastest and most dependable underground Rock Loader on the market.

Model 21 Rocker Shovel loads 2-3 tons per minute.

MANCHA . . .

Mancha's Little Trammer is powerful, reliable and safe . . . A storage battery locomotive that accelerates work, increases production and reduces cost.

Logging and Construction

SCHRAMM . . .

There's a Schramm Air Compressor to meet your air needs. In capacities from 60 to 600 cu. ft. . . . Portable, self-propelled, or stationary models, embodying the finest design, materials and workmanship.

We Service What We Sell

A. B. WING LTD.

General Machinery Dealers

VANCOUVER 1, B. C.

1383 Hornby TAtlow 1564

ESSO OIL BURNERS

NOW ON EASY TERMS

WITH ESSO FURNACE OIL CONTRACT ASSURED

IMPERIAL ESSO PRODUCTS

SMITH ELECTRIC

645 BAKER ST.

NELSON, B.C. — PHONE 258

IMPERIAL OIL LIMITED

Fire Equipment

WAJAX

WAJAX 5 GAL. HAND TANK PUMP.

PUMPS:

65 gal. Wajax DDVA

20 gal. Jackmite

250 - 600 gal. Trailer or Mill Pumps

ACCESSORIES:

Wajax. Hose: Linen, Rubber Suction: Light, Reinforced Nozzles; Strainers, Siamese Chemical Extinguishers for Mills, Camps and Power Plants

IMMEDIATE DELIVERY

COMPLETE PARTS STOCKS. CATALOGUE AVAILABLE

Vancouver Equip. Corp. Ltd.

285 East 1st Ave. — Fairmont 7034

Vancouver, B.C.

WALDIE LUMBER & Building Supply Ltd.

CASTLEGAR, B. C.

★ Building Supplies

★ Plumbing

★ Heating and Electrical

Phone 2321

CASTLEGAR BUILDING SUPPLY STORE

GENERAL BUILDING CONTRACTOR

- Sash and Door
- Paints
- Mill Work
- Hardware
- Plumbing and Heating
- Cement and Lime

CONCRETE MIXERS FOR RENT

Large and Small

CASTLEGAR, B. C.

Box 292 Phone 2161

SAFE MOVING is a SCIENCE!

•Let our trained, courteous, professional movers "take the load off your mind!" Your finest furniture, dishes and other possessions will be scientifically packed and handled with the utmost care. Phone for estimate.

West Transfer Co.

719 Baker St. Nelson, B.C.

Phone 33

North American VAN LINES, INC.

get out from under

with a

NIAGARA LOAN

$50 to $1000

A Niagara Loan gives a fast answer to urgent budget problems. Your Niagara Loan specialist will help you choose the loan plan best fitted to your need . . . offers 231 amounts and repayment plans up to 24 months . . . gives you cash quickly. We furnish life insurance at no extra cost.

Clean up your bills today with a Niagara Loan.

NIAGARA FINANCE COMPANY LTD.

SUBSIDIARY OF INDUSTRIAL ACCEPTANCE

SUITE 1 560 BAKER ST.

PHONE 1095

BEST COPY

815

B. F. Gooderich
Canvas Footwear
with posture foundation arch support
Childs' Oxfords $2.95
Misses' Oxfords 3.45
Youth's Black Boots 3.95
Boys' Black Boots 4.25 and 4.95
Men's Black Boots .... 4.75 - 5.75 and 6.45
Men's Purcell White Oxfords 6.75
R. ANDREW & CO.
LEADERS IN FOOTFASHION
Established 1902

Lack of Interest In Cemetery Day Disappoints L. A.

FRUITVALE, B. C. — Disappointment was expressed at a meeting of the Ladies' Auxiliary to the Canadian Legion, at the indifference of the public on Cemetery Day when only six persons were on hand to improve graves of veterans.

Plans were finalized for the annual children's picnic and anniversary party. Committee in charge of arrangements includes Mrs. F. Peitzsche, Mrs. A. Cristofanetti, Mrs. I. Barlock, Mrs. F. Kalusik, Mrs. T. Wilcox and Mrs. B. Wagner.

MRS. ANNIE MARIA BIGGAR
. . . who recently celebrated her 100th birthday at her home in Kimberley. Mrs. Biggar, who was born in Scotland, came to Canada at the age of three and to Kimberley 17 years ago. There she lives with her daughter, Mrs. M. Lawlor.

The first telegraph line between Quebec City and Toronto was completed in 1847.

Publicans' Wives Draw Up Rules

HASTINGS, England (CP) — The experienced public-houskeeper will never tell a woman on the telephone that her husband is in the bar. The tactful answer is "no, he's just gone out."

That was one of many tips heard at a meeting of the Publican's Association attended by 500 wives, mothers and daughters of innkeepers. Mrs. I. L. Grand, the speaker, added that in such a case, "It's up to you to see that the husband does leave promptly."

She urged the gathering to listen to the same funny story or tale of woe no matter how many times they've heard it before. And they should try to patch up matrimonial differences.

Men should not always be allowed to settle disturbances between customers, she said. Sometimes women can stop the trouble faster.

Mrs. Grand added that the licensed trade made for happy home life. "If a woman makes a good publican she will almost certainly make a good wife."

Rev. J. R. Sankey, rector of the local church, said that the pub plays almost as important a job as the church in society. "Vicars and publicans should get together more often with the same aim—promoting friendliness."

Church SERVICES

Presbyterian Church in Canada
FIRST PRESBYTERIAN CHURCH
Kootenay and Victoria Streets
Minister: Rev. L. S. van Mossel. B.A.
Organist: Mrs. W A. Manson
10:00 a.m.—SUNDAY SCHOOL
11:00 a.m.—SACRAMENT OF THE LORD'S SUPPER
7:30 p.m.—AT THE FIRST BAPTIST CHURCH
Everybody Welcome

Trinity United Church
Josephine and Silica Streets
MINISTER: REV. ALLAN DIXON, B.A., B.D.
Organist and Music Director: Mrs. C. W. Tyler
11:00 a.m.—"THE ABUNDANT LIFE"
(Repeated by request)
Broadcast Over CKLN
7:30 p.m.—"A HELPING HAND"

Evangelical Mission Covenant
Baker and Hendryx Streets
Minister: Rev. David A. Butterfield, B.A.
SUNDAY
10:00 a.m.—Sunday School
11:00 a.m.—"GOD'S ADDED RICHES"
7:30 p.m.—"THE UNKNOWN GOD"
WEDNESDAY
7:30 p.m.—Prayer Services
THURSDAY
7:00 p.m.—Junior League

St. Paul's United Church
Minister: Rev. A. L. Anderson, B.A., B.D., S.T.M.
Director of Music: Mrs. T. J. S. Ferguson, B.A., A.T.C.M.
11:00 a.m.—Communion Service
Reception of New Members.
Sacrament of Baptism.
7:30 p.m.—"THE HOUSEHOLD OF FAITH"
Special Music by the Senior Choir.

St. Saviour's Pro-Cathedral
(ANGLICAN)
Dean Thomas L. Leadbeater, D.D.
8:00 a.m.—Holy Communion
9:30 a.m.—Willow Point — Morning Prayer
11:00 a.m.—Morning Prayer
Preacher—The Bishop
7:30 p.m.—Evening Prayer
Preacher—The Bishop

First Church of Christ Scientist
A Branch of the Mother Church
The First Church of Christ, Scientist, in Boston, Mass.
Sunday School — 9:45 a.m.
Sunday Service — 11:00 a.m.
SUBJECT —
"CHRISTIAN SCIENCE"
Wednesday Testimonial Meeting
8:00 p.m.
Reading Room, 209 Baker St.,
Open Daily From 3 to 5 p.m.
Monday and Friday 7 - 9
All Cordially Welcome

First Baptist Church
Cottonwood and Fourth
REV. THEO. T. GIBSON, B.A.
Joint Services With Presbyterian Church During Summer.
Preacher: Rev. L. S. van Mossel
9:45 a.m.—Sunday School (In Baptist Church)
11:00 a.m.—Morning Worship (In Presbyterian Church)
7:30 p.m.—Evening Service (In Baptist Church)

The Salvation Army
613 Victoria Street
SUNDAY:
9:45 a.m.—Sunday School.
11:00 a.m.—Holiness Meeting.
7:30 p.m.—Salvation Meeting.
EVERYBODY WELCOME

Church of the Redeemer
(Anglican)
FAIRVIEW
CANON W. J. SILVERWOOD
A.K.C., B.Sc., Vicar
8:00 a.m.—Holy Communion
11.00 a.m.—Holy Communion
7:30 p.m.—Evening Prayer
3:30 p.m.—South Slocan

Our Father's Business

Fellow reader let us consider the great principle involved in the matter of sowing and reaping. We all agree that in nature this is an unalterable law. It has never changed although men have made great strides in agriculture progress. They have produced better varieties of various grains, of a hardier type. However no one has ever yet been able to grow corn from cucumber seeds, nor reap wheat in a field where oats had been planted. Some of our readers may ask the question why? Others may not be even interested enough to find the answer, but are satisfied to know that if they sow wheat on a quarter section, or a row of carrots in the garden that is what they expect to reap. Are we to think then that this law of sowing and reaping just happened. As we investigate the subject closer we discover back of it all One that brought this unalterable law into existence. The Apostle Paul in writing to the church at Corinth says, "But God giveth it a body as it has pleased Him, and to every seed his own body." (1 Cor. 15:38). The Master also clarfied this principle in the minds of the disciples when He said, "Ye shall know them by their fruits. Do man gather grapes of thorns, or figs of thistles?" (Matt. 7:16).

We have considered briefly the law of sowing and reaping relative to agriculture. Now let us tie in with this that comes closer to us as individuals. You no doubt agree with what we have just been writing, thus taking the same authority, the Word of God, we notice with interest that the same rule applies to us. Paul in his epistle to the church at Galatia makes a statement that applies the same principle relative to sowing seeds. He says, "Be not deceived: God is not mocked: for whatsoever a man soweth, that he shall also reap." (Gal. :7). There is no uncertainty here but a clear statement of fact, and it involves every individual whether man or woman. Reading on a little further in his letter he continues, "For he that soweth to his flesh shall of the flesh reap corruption, but he that soweth to the Spirit shall of the Spirit reap life everlasting." (vs:8. I suggest that if there is anything important in life, this matter of sowing and reaping is, for it alone determines the harvest that we shall reap. It will result in Life Everlasting or eternal destruction and separation from God. What are we sowing? This will determine the harvest.

A piece of charcoal dropped into a bowl in which you grow your ivy or similar houseplant will help keep the water clear and fresh.

Woman Recalls Years of Happy Life on Prairie

PRINCE ALBERT, Sask. (CP)—City life is busier but not nearly so strenuous as country living in the opinion of Mrs. P. G. Spencer, old-timer in the Prince Albert district.

Mrs. Spencer moved into the city last year after spending 70-odd years on a farm near Fenton on the banks of the South Saskatchewan River.

"I've brought up seven children and still own my own farm running it by myself since my husband died in 1930," says the energetic pioneer homemaker.

She recalls the days when oxen were more plentiful than horses and a girl's sole future was a husband and a home of her own.

"I was married before I reached 18," said Mrs. Spencer.

"Dances were a much looked forward-to occasion. They were held several times a year. But we rarely visited friends—time was too precious and distances too far."

SPINS OWN WOOL

Mrs. Spencer can boast of many attributes. She has knitted and crotcheted millions of stitches in making clothing.

"I've always kept sheep, carding and spinning my own wool. One of my sons has a sweater knitted over 20 years ago—still strong and wearable."

Mrs. Spencer has never discarded a string or a rag in her life. Every little piece was saved to make up into rugs and other household articles.

Born and raised in Saskatchewan, she thinks there's nothing like the gentle roll of the prairies. On visiting the West coast, she found the mountains depressing.

"Returning to the prairies gives one a free and easy feeling, she remarked.

On her 74th birthday, Mrs. Spencer was proud of her good health. One morning last year she attended a wedding in Saskatoon, and flew back to Prince Albert that evening.

Mrs. Spencer advises young people to read the bible every day.

Convertible Wedding Gowns Latest of Paris Creations

PARIS, June 26 (Reuters)—Parisian brides have adopted the idea of having a wedding dress which can later be transformed for evening wear.

The leading fashion houses are cooperating so that a girl may be married with all the trimmings and still not forfeit the price of a gown which can be worn only once.

This idea is exemplified in dresses which are decollette under a snug-fitting, high-necked jacket.

One of the loveliest Parisian brides this Spring was Marie Blanche De Monferrant, who wore a gown specially created for her by Jean Desses. It was made of white shantung, slim lined in front with the fullness thrown towards the back, and anchored by a row of small buttons. The snug-fitted Torreador jacket stripes off over a square-necked decollete.

Pierre Balmain's striking wedding gown, shown in his latest collection, also featured the slim straight line in front with fullness drawn to the back, ending in a long-graded train. The tight-fitting bodice is elaborately embroidered in a sun ray effect with "diamonds" and seed pearls. A tiny Catherine De Medici tiaar in diamonds, crossed just above the brow, suspends the full length tulle veil.

GUIPURE LACE

Jacques Heim's Jeune Fille Department takes a girl right up to the altar in a gown of white guipure lace. This model—and again the dress is trainless and could immediately serve as an evening dress—is worn over a full slip of pale blue tulle. The same idea is used for a two-in-one dress, consisting of a decollete evening dress worn under a sheer, long-sleeved and high-necked redingote coat dress.

PARENTS ENJOY MUSIC RECITAL

FRUITVALE, B. C.—The music pupils of Mrs. James Davies were heard in recital at the home of their teacher. Ten mothers enjoyed the well arranged program.

Betty Ann Peitzsche played "The Fair," an old English tune and "Pierot", a French folk song. Stevie Zuk's selections were "Harvest Song", a folk song, and "Drifting", Alice Haines played "Birdlings Serenade" and "Evening Chimes", a a folk melody. Andrea Zuk played three selections, "The Old Fiddler" "Now the Day Is Over" and "The Campbells Are Coming" Claudia Grieve played an air by Bach, while Pamela Borrow's selections included "The Knight and the Lady," and "The Old Woman and Peddler'. Lucy Websters selections were "Peasant Dance", a Czech folk tune and a waltz from Strausss "Tales From the Vienna Woods". Anna Pargeter played Stephen Heller's "L'Avalanche" and Thomas H. Baylys "Long Long Ago," "Liebestraume" by Lizst and "In Hanging Gardens" were selections chosen by Merle Gordon

Florence Comeau played "A Curious Story" by Stephen Heller and Bach's "Prelude in C Minor." Gail Grieve concluded the program with "Dark Eyes" and "Home, Sweet Home" by Bishop.

During the social hour which followed Miss Alice Haines on behalf of the pupils and their mothers presented Mrs. Davis with a bouquet of carnations and roses.

MRS. LITTLE HONOREE

EMERALD, B.C.—Mrs. D. Little entertained at a tea in honor of Mrs. J. Adie who left for Allenby, B.C.

News of the Day

RATES: 30c line, 40c line black face type; larger type rates on request. Minimum two lines. 10% discount for prompt payment.

DANCE, EAGLE HALL, TONIGHT RHYTHM RASCALS.

TURTLES JUST ARRIVED. MAC'S FLOWER SHOP.

MAC'S COFFEE AND MILK BAR QUALITY ALL THE WAY.

A Personal Property Floater gives greatest protection. Blackwood Ag'y

Rotary Luncheon Monday, June 30, Hume Hotel, 12:15 p.m.

NEWS, SMOKES, CANDY, COKES ALL AT VALENTINE'S ALWAYS.

FISHING LICENCES. JACK BOYCE MEN'S SHOP.

ALL ROADS LEAD TO SALMO ON JULY 1st FOR THE NOW-FAMOUS SALMO SPORTS DAY.

If BUTTERFIELD can't fix it, throw it away. Watch work promptly done and fully guaranteed at reasonable prices.

BE ON TIME
See our displays of Westclox Clocks and Watches.
WOOD VALLANCE HARDWARE

Highlights in Summer garb for Tots, Tykes and Teens, show best values, best styles at
THE CHILDREN'S SHOP.

We specialize in Wedding Bouquets, Corsages and Church Decorations.
COVENTRYS' FLOWER SHOP

For showers nad special gifts, etc., buy Pyrexware. Now selling at up to 1/3 off regular prices.
Mc & Mc (NELSON) LTD.

LUSTERLITE—Plain and Tile — Several colors — 4'x8' sheets — 50c per sq. ft.
BURNS LUMBER COMPANY

SATURDAY SPECIALS!
Chocolate Coated Peanuts, lb. $1.00
Peanut Brittle, lb. .60
Cocoanut Brittle, lb. .60
GRAY'S.

Protect your furniture tops with sparkling crystal glass covers. We can cut them to any size or shape and polish the edges. Phone 156.
T. H. WATERS & CO. LTD.

Hot Peanuts and Hot Buttered Popcorn anytime at WAIT'S.

WATCH REPAIRS
For reliable repairs at moderate prices try COLLINSON'S JEWELLERY STORE, 561 Baker Street.

For your camping or holiday trip —Coleman folding camp stoves, Thermos bottles and jugs, air mattresses, ground sheets, sleeping bags and tents. — HIPPERSON'S.

Let us measure your windows for Venetian Blinds. No extra charge for quotations and installation. — Priced from 79c to 95c sq. ft. at STERLING HOME FURNISHERS

Keep your milk bottles safe and clean with a milk bottle rack. — Screw it on the wall out of reach of children and animals. It holds 2 bottles. — Only 39c each.
HIPPERSON'S.

New Empire Oil Range, complete with Kemac burner — $263.00.
6-piece dinette suite—Spec. $59.50.
We buy and sell new and used furniture.
Special price quotations given on all mining, logging and construction camp bedding requirements.
HOME FURNITURE EXCHANGE
413 HALL ST. PHONE 1560

CARD OF THANKS

I would like to thank very much the nurses and staff of Kootenay Lake General Hospital, also Dr. Morrison, neighbors and my many friends who were so very kind to me during my illness.
Mrs. W. P. Rogers,
South Slocan, B.C.

Welcome Canadians
FRIENDLY PEDICORD HOTEL
Reasonable
Comfortable Quiet
Spokane, W213 Riverside

MR. AND MRS. JOHN McCONNELL have taken up residence in Nelson following their wedding in St. John's Lutheran Church here. The bride is the former Eileen Anweiller of Nelson.—A. Renwick photo.

Miss Freeman Elected Soroptimist President

Annual reports were read by conveners of all committees at a meeting of the Nelson Soroptimist Club held at the home of Miss Emily Hamson and Miss Alma McDonald, 1017 Hoover Street.

Miss Leona Boss welcomed two new members, Mrs. Ada Richland and Miss Kay Cameron, introduced by Mrs. Sarah Tyler and initiated into the Club by Miss Jean Gilker.

Miss Boss, president, in a report of the year's activities said 18 meetings had been held. Miss Jean Gilker was the only member with perfect attendance.

Money making events included bridge, tag day and rummage sale. Homemaker service had many calls during the year, but only assistance was required in most cases and little money was expended from the Welfare Fund for this service.

GIFTS PROVIDED

Many activities were carried on throughout the year. A second payment was made for the operating table at the Kootenay Lake General Hospital. Gifts and hampers were provided for elderly and needy people at Christmas. The Men's Hostel has been provided with 10 pairs of curtains and an oilcloth. Two large food parcels were sent to the Sister Club in Croyden, England. A calendar, recording coming events, was presented to the Chamber of Commerce. Help was given to the Red Cross Blood Donor Clinic on each visit. The group also attended chartering of the Castlegar, Kinnaird, Robson Club.

The president, in extending her thanks to the members for their cooperation, stated that she had found the year very enjoyable. The Vice-President, Miss Marjorie Whitmore, on behalf of the members, presented the past-president's pin, to Miss Boss. Miss Betty Freeman installed as new president took the chair.

TO SEND CAKE

It was decided to send a fruit cake to the convention at Copenhagen for a tea being given by the American and Canadian Clubs. Miss Eileen Mackenzie, who is leaving for a trip to England and Scotland, will be a delegate to the International Convention of Soroptimist Clubs at Copenhagen. The past-president presented Miss Marjorie Whitmore with a Dresden ornament as a farewell token.

Justweds To Live in Kimberley

CRESTON, B. C. — The United Church manse was the scene of a wedding when Norma Evonne, daughter of Mr. and Mrs. O. Provost became the bride of Lyle Gordon Wockrietz. Rev. A. O. McNeil officiated. The groom is the son of Mrs. I. Wockrietz of Lister.

The bride wore a white satin princess lined gown with lace inserts. Her veil was topped by a band of orange blossoms and she carried a bouquet of red roses and white snapdragons.

Miss Jean Provost, bridesmaid, was gowned in blue with matching flowered bandeau. She wore white accessories and a corsage of pink roses and snapdragons.

W. Draifko was best man.

A reception followed in the Deer Lodge hall where a three-tier wedding cake was cut by the bride and groom. Mr. McNeil proposed a toast to the bride and the groom responded.

Their honeymoon itinerary includes Lethbridge and other prairie points. Mr. and Mrs. Wockrietz will reside in Kimberley.

Out-of-town guests included Mr. and Mrs. E. Pendry, Mr. and Mrs. D. McKee, Mr. and Mrs. K. Wockrietz, all of Kimberley; O. Billings of Manitoba, Ray Erickson of California, D. Hern of Pine Lake, Alta., Mr. and Mrs. G. Wockrietz of Waneta, Mrs. Irene Wockrietz of Lethbridge and Mr. and Mrs. J. Wockrietz of Creston.

Stretching the body, from fingertips to toes, will often help to relieve tiredness and fatigue after sitting for long periods at a desk or machine.

THREE GABLES HOTEL
Penticton, B. C.
Modern, Comfortable Accommodation, at Reasonable Rates.
★
BEDROOMS WITHOUT BATH
Single $3.00 — Double $4.00
WITH BATH
Single $3.75 — Double $5.00
Twin Beds and Bath $6.50
★
Coffee Shop—Free Parking

BUY
ON OUR CONVENIENT BUDGET PLAN
Freeman Furniture Co.
PHONE 116 — NELSON
"The House of Furniture Values"

Nelson Social . . .

PHONE 144

SHOWER HELD . . . Mrs. O. G. McIntyre held a personal shower for Miss Lorraine DeGirolamo whose wedding takes place July 5. After the gifts were presented in a beautifully decorated hat box, refreshments were served.

• • •

FROM KIMBERLEY . . . Mrs. M. Gallpen of Kimberley is visiting at the home of her brother and sister-in-law, Mr. and Mrs. Joe Holland, 316 Second Street.

• • •

KELOWNA VISITORS . . . Miss Irma Buhman and Wally Buhman of Kelowna are guests for the Summer of their brother-in-law and sister, Mr. and Mrs. George Meldrum, 610 Railway Street.

• • •

TO SASKATCHEWAN . . . Mr. and Mrs. W. J. Horvath leave today for Chiceland, Sask.

CLASSIFIED ADS GET RESULTS
Buy, Sell, Trade the Classified Way

on your RADIO
Sat. Night 6:30 to 11
CKLN RADIO NELSON

BUY COAL NOW AND SAVE
A Special Discount For The Month Of June
Is Available To All Customers Using Our Very Easy Monthly Budget Plan
A WELL-STOCKED COAL BIN IS AN INSURANCE FOR WINTER HEALTH AND COMFORT
QUEEN CITY Fuel Co. Ltd.
522A Vernon St.
PHONE 1518

COAL
TOWLER Fuel & Transfer
Phone 889 Nelson, B.C.

AINSWORTH HOT SPRINGS
Swimming Pool
Open Weekdays 1 p.m. to 10 p.m.
Sat. and Sun., 9 a.m. to 10 p.m.
excepting Mondays when Pool will be closed all day.

Special
Smith's Alarm Clocks
$2.45
Regular Price $3.95
NELSON SALES & SERVICE
Phone 977

Nelson Daily News

Established April 22, 1902

British Columbia's Most Interesting Newspaper

Published every morning except Sunday by the NEWS PUBLISHING COMPANY, LIMITED, 266 Baker Street, Nelson, British Columbia

Authorized as Second Class Mail Post Office Department, Ottawa

MEMBER OF THE CANADIAN PRESS AND THE AUDIT BUREAU OF CIRCULATIONS

Saturday, June 28, 1952

A Fine Addition To Lakeside Park

A lot of Nelson District young people and visitors are going to get more enjoyment than ever out of future Summers at Lakeside Park. The Nelson Kinsmen Club, in co-operation with the City, has added a real asset to Park equipment with the new float, enclosed swimming area and diving apparatus.

The new float is an asset; a job has been done in which all participants can be proud. Parents, and the young people who will get the most enjoyment from the new facilities, it can be expected, will do their share in assuring that the float and equipment will remain as an asset, free from mutilation and misuse.

The provision of the new equipment is just a start on the Parks improvement project in which the citizens, through the Municipal Corporation, and the Kinsmen are in partnership. The fine beginning gives evidence that the complete project will be worth working for.

Nothing Should Stand In Way of Early Start on Federal Building Extension

Tabling in the Commons of a $100,000 Public Works appropriation for Federal building in Nelson, it is earnestly to be hoped, will signal an early start on extension of Nelson Post Office.

Nothing should now stand in the way. The land for the extension has been purchased and previous occupants have vacated the premises, plans have been long drawn up, and the extension has been for some years now high in the plans of the Post Office Department.

There has been some suggestion that political considerations have stood in the way of the work, but with the money available and the need so obvious all such stumbling blocks should be pushed aside in the public interest. The Post Office, whose working force serves a tremendously large distribution area, is overcrowded to the point where efficiency is impaired. The building has stood with but little improvement for a half century. Meanwhile the job it is called on to do as a central office for a wide area grows and grows.

The Post Office staff is not the only Federal service needing larger quarters. It is no secret that Nelson nearly lost its position as headquarters for the policing division when the possibility of obtaining better quarters in the Okanagan arose. Now, it is the hope that proper R.C.M.P. accommodation will be found in the extension of the Post Office building. The obtaining of this improvement alone is one that should have every public body pressing for an early start on the project.

Money, a site and plans do not constitute an enlarged Federal building. They merely make it a possibility. It is now up to Nelson to rally its forces to impress on the Ottawa Public Works powers that the delay has already been too long.

LETTERS TO THE EDITOR

Letters may be published over a nom de plume, but the actual signature of the writer must be given to the Editor as evidence of good faith. Anonymous letters go in the waste paper basket.

Wants Explanation Of Ballot Counting

To the Editor:

Sir—A copy of this letter has been sent to the Chief Electoral Officer, Parliament Buildings, Victoria, with the hope that he will favor me with a reply, or better yet, reply through your paper. I feel sure that many people are as uncertain as I am regarding the counting procedure of this so-called, simple, alternative ballot.

I venture to say that thousands of dollars have been spent on advertising in an effort to teach the public how the system works, but I have yet to meet a person who really understands it.

The solution should be in an official pamphlet issued by the Chief Electoral Officer called "Alternative Voting." It purports to be "An explanation of the procedure of alternative voting as it applies to the Provincial Elections Act."

The second paragraph on page one is corroborated by examples on the last page, and this shows that in the event of a candidate not obtaining a majority on the first count, the lowest candidate is eliminated, and No. 2 choices on his ballots are apportioned to remaining candidates as indicated. Then, if no candidate has a majority, the next lowest candidate is eliminated, and his No. 2 choices are distributed as indicated to the remaining candidates. No mention is made of the voters' third and fourth choices.

However, the answers to questions 10 and 13 indicate that third and subsequent choices do count. I would appreciate clarification of the previous points.

And further: the last paragraph in this pamphlet states that exhausted or "plump" ballots would be deducted from the total valid ballots at each succeeding count, thereby reducing the amount required by a candidate to have a majority. This is a clerical manoeuvre to make it appear that a candidate has a majority, but such is not actually so.

ARNE W. HEIBEY,

Nelson, B.C.

Press Comment

THE EVILS OF DRINK

The Polish skipper who permitted his crew to imbime so freely that he was able to slip ashore in Sweden, undetected, while his men were sleeping it off, achieved two useful purposes. On the one hand, he escaped to freedom, and on the other, he brought home to his crew the evils of intemperance with such force that they—and other Polish seagoing men—will probably be confirmed teetotallers from now on.—Ottawa Citizen.

NEAR BALANCE OF TROOPS

It's not generally known, but there are nearly as many Allied troops in West Germany as there are Russians in East Germany. The exact figures are top-secret, but it's reliably estimated that the Western force totals about 400,000 men, compared with about 450,000 for the Reds. American troops now number 200,000, as against only 40,000 a year ago.—Newsweek Magazine.

OBLIVION FOR RELICS

The penny postcard disappeared in the United States with the new year, to join in oblivion, perhaps forever, its Canadian counterpart, and such other venerated relics as the good nickel cigar, the five-cent street-car fare, and the two-bit haircut.—Niagara Falls Review.

The Opposition certainly justified itself last session, states the Vancouver News-Herald, when it defeated the move to let public works contracts without tenders. "By the Opposition's alertness, the taxpayers and the country were saved from a change in the law, a change potentially costly and dangerous in the way it could open the gates to corruption."

Permanent licence plates for motor cars get strong support from the Fredericton Gleaner: "There can be no question that the present system of annual plates is wasteful of time, money, and, indeed, of vitally needed materials."

?Questions? ANSWERS

Open to any reader. Names of persons asking questions will not be published. There is no charge for this service. Questions WILL NOT BE ANSWERED BY MAIL except where there is obvious necessity for privacy.

Subscriber, Kamloops—Where would I write for information on joining women's naval unit?

Write to the Women's Division, H.M.C.S. "Discovery," Vancouver, B.C.

B. R., Salmo—Can you advise me how tickets for World Series can be obtained?

Write direct to winning team in October. Or you could take a guess in September and write to the team you think may win.

T. L., Rossland—What was the standing after complete first count in B.C. elections?

Elected: Social Credit, 3; C.C.F., 1. Leading: C.C.F., 20; Social Credit, 11; Liberals, 9; P.C., 3; Labor 1. Total 48.

Reader, Nelson—To settle an argument, what is the equivalent rank in Army and Air Force of "Ordinary Seaman" in the Navy?

Private, Fusilier, Craftsman, Gunner, Signalman, Rifleman, Guardsman, Sapper, Trooper, in the Army; Aircraftsman, 2nd Class, Aircraftsman, 1st Class, in Air Force.

Curious, Trail—Where is the highest known waterfall in the world?

The highest fall known, consisting of more than one leap, is on the Tugela, Natal, 2810 feet. The highest straight fall seems to be in Venezuela, 3212 feet.

T. J. L., Kimberley—What was the date when a Czech engineer drove an escape train over the border into Germany?

September 11, 1951.

Looking Backward

10 YEARS AGO

From the Nelson Daily News, June 28, 1942

Smartly led by the Kootenay Kilties, and with the Junior High School's peppy Cadet Corps Bugle Band sharing in setting the marching pace, Nelson military and patriotic organizations formed a parade over three blocks long to march to a drumhead service at Lakeside Park opening Army Week in Nelson. It was one of the brightest days of the year, and the smartly turned out parade showed to full advantage. C. B. Garland and G. A. Hoover were parade marshals.

25 YEARS AGO

From the Nelson Daily News, June 28, 1927

A singing lesson by Mrs. J. T. Andrews, reminiscences of early days of Rossland, Nelson and Nakusp by R. G. Joy, and a talk on the new picture theatre by J. P. Pitner, were three interesting features of the weekly luncheon of the Rotary Club.

50 YEARS AGO

From the Nelson Daily News, June 28, 1902

Charles A. Waterman, who has the arrangements in hand for the children's sports which are to take place Tuesday next, Dominion Day, has outlined his program. He will have a greasy pig for the boys to catch, so that they will be in shape to enjoy themselves for the rest of the holiday without spoiling their clothes. Then there will be bicycle races, boxing and wrestling bouts, obstacle, sack and three-legged races, together with races for the girls. The sports are to commence with a parade of the children, when they will be presented with medals in commemoration of the event.

Your Horoscope

New interests can be developed at this time. A full measure of good fortune is indicated for your next year. Born today, a child should be highly successful in life.

FOR SUNDAY, JUNE 29—Your year should be active and interesting. The financial outlook for today's child is good.

It's Been Said

Sin has many tools, but a lie is the handle which fits them all.—Oliver Wendell Holmes.

WILL HELP 1952 TOURIST TRADE

American tourist industry expects that about 70 million Americans will spend about $15 billion on holiday travel at home and abroad in 1952. All signs point to a boom year for rail, airline and shipping agents. Canada will get a larger share of the business, having opened the door to more two-way tourist traffic with the U.S.A. by lifting restrictions on foreign exchange.—"Marketing" (Toronto).

They'll Do It Every Time

Registered U. S. Patent Office

By Jimmy Hatlo

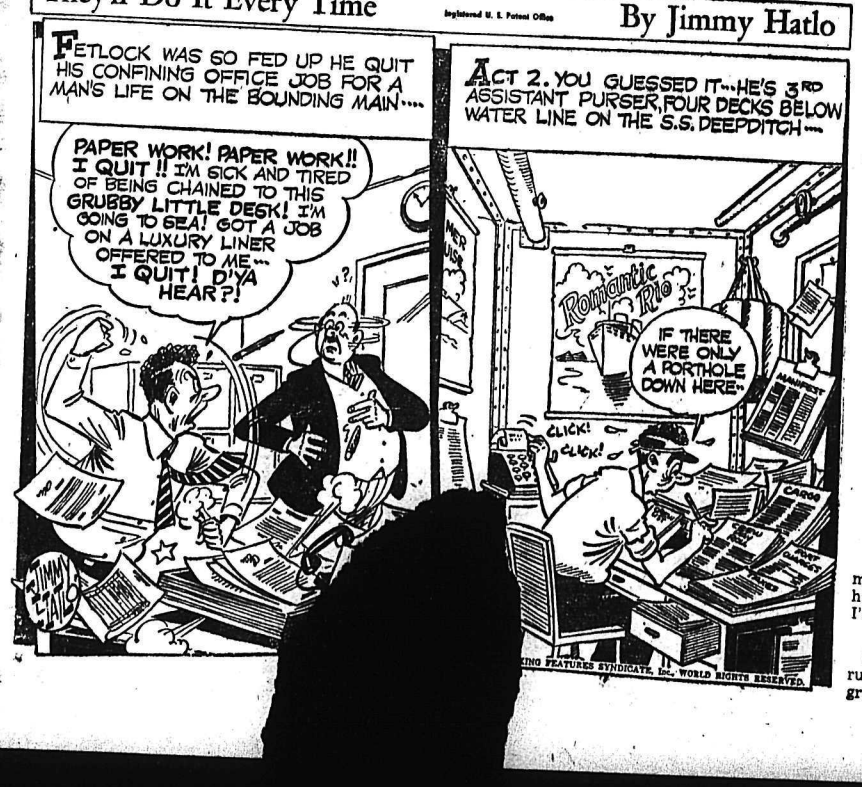

Today's Bible Thought

Dominions won by violence have been lost by violence. Love is the only cement with which eternal empire can be built.

He had done no violence.—Isiah 53:9.

Aunt Het

I don't mind what Pa says. What makes me so mad is him bein' so hateful that it makes me say things I'm ashamed of.

British Malaya, besides its great rubber production, is the world's greatest source of tin.

DAMAGED

First Cars Arrive in Fairbanks, Alaska, Over New Hart Highway

FAIRBANKS, Alaska, June 27 (AP) — The first travellers to reach Alaska via the Hart Highway arrived here Thursday and pronounced the road "shorter but muddy and rough."

The travellers reported the wooden bridge across the Parsnip River in British Columbia, which had been the missing link in the route, was completed on Sunday June 22, and a 35-car convoy crossed at 5:30 p.m.

Some of the drivers had been camping on the highway as long as three days waiting for the bridge to be completed. Contractors refused to let them use the ferry at the site.

One of the vehicles which reached here Thursday was a truck which two youths drove from San Francisco in a total driving time of 5½ days.

"The first 100 miles of the Hart Highway, from Prince George, B.C., to the Parsnip River bridge are perfect," Robert Garst, University of California student from Merced, Calif., said. "But from the Parsnip River to Dawson Creek the road is full of ruts and muddy and a driver can't make five miles an hour in many places."

The 265-mile-long Hart Highway links Prince George and Dawson Creek in British Columbia and provides the first direct route from the Pacific coast to Alaska.

TO OPEN JULY 1

When the highway is opened for general rtavel, July 1, motorists will be able to journey from Vancouver to Dawson Creek where they will swing into the Alaska Highway. At present, they must go East to Edmonton.

IIfor-whenainvsi

Garst said the highway cuts almost 1000 miles off the trip from the Pacific coast to Alaska.

"It's a wonderful highway but it's not finished yet," he said. "From Parsnip River to Dawson Creek it's mostly deep ruts and mud."

Two cars of the 35-car convoy that crossed the bridge June 22 arrived Thursday. Others were expected shortly. The two were the truck with Garst and Latta and a sedan from Texas.

Russ Resent Kuznetsov Treatment

LONDON, June 27 (Reuters) — Russia has protested to Britain against detectives frisking a Russian embassy man, caught with a foreign service radio operator now awaiting trial on charges of giving the russian British secrets.

Detectives went through the Russian's pockets but released him when he produced diplomatic immunity credentials.

The foreign office announced today that the Russian protest note was handed over in London last week. A spokesman said it is being studied.

The Russian involved is second secretary Pavel Kuznetsov.

WAIT FOR TRIAL

Diplomatic experts believe Britain will make no reply to the note until after the trial of the radio operator, William Marshall. He is charged on four counts of giving information to Kuznetsov. He was remanded for trial at a preliminary hearing Thursday. The trial is expected to open July 8.

The arrest was made in a suburban London common June 13.

Detectives took both men to a local police station before the Russian was released.

Police found £25 in his possession. The prosecution suggested at yesterday's court hearing that this might have been money for Marshall.

CLASSIFIED ADS GET RESULTS
Buy, Sell, Trade the Classified Way

John Lloyd MacGregor, Ottawa, is the newly appointed assistant executive commissioner for training at Canadian Boy Scout Headquarters. MacGregor, a former Canadian naval officer and one-time welterweight boxing champion of the R.C.N. sails this week for the United Kingdom to take refresher courses at Gilwell, the international Scout training centre near London. He was a Boy Scout Field Commissioner since resigning from the navy in September, 1947, to devote his full time to the Scout movement.—Central Press Canadian.

British Mission Warns Products Criticized

MANCHESTER, England (CP)—A British textile trade mission just returned from South Africa warned cotton manufacturers that "constant criticism" of their production was heard in that country.

In a report, the mission says that if criticism continues about poor yarn, bad weaving, indifferent printing, uneven dyeing and bleaching, Britain will lose many overseas markets to United States and continental competitors.

Lancashire is criticized for allegedly not following the changing fashion trends and for failing to realize the growing demand for novelty designs with brighter colors and faster dyes.

The report stresses this "calls for urgent attention"—especially when March figures recorded that out of 275,710 factory workers on short time in the last week of March, 175,946 were in the textile trade, which lost 3,500,000 working hours.

Moscow Radio Plays Up U. K. Protests

LONDON, June 27 (AP) — Moscow radio today began playing up British Socialist protests against the United Nations bombing of North Korean power plants along the Yalu River and charged that the raiders hit a hospital with "many victims."

The broadcast also said that at a London meeting observing the second anniversary of the Korean war, labor members of parliament "Silverman, Bing and Swingler expressed indignation at the provocative action of Americans who had bombed the power plant on the Yalu River."

Sydney Silverman, Geoffrey Bing and Stephen Thomas Swingler are members of the left wing of the Labor party.

Wheat Embargo Effective Saturday

KANSAS CITY, June 27 (AP)—A railroad embargo against shipment of grain to the Greater Kansas City, St. Joseph, Mo., and Kansas markets, with few exceptions, will take effect at 12:01 a.m. Saturday.

R. E. Clark, manager of the closed car section of the Association of American Railroads, announced the embargo late today.

The bumper wheat crop in Kansas is straining terminal facilities, and the embargo is the only answer, Clark explained.

PARIS, June 27 (AP) — The North Atlantic Treaty Organization charged today that war prisoners in Russian hands are being systematically killed by forced labor.

LIFE SENTENCE

TACOMA, Wash., June 27 (AP)—Bill Smith, 28, was sentenced to life imprisonment today for the 1948 slaying of Noreen McNicholas.

Canberra Prints Blacklist Words

CANBERRA, June 27 (Reuters)—Members of Australia's Federal Parliament have been given a printed "blacklist" of 500 words and expressions banned in House debates.

Some of the words: Judas, liar, cur, thug, traitor, rat, heathen, and scab.

Speakers have also frowned on expressions like "A sausage skin filled with wind and water and painted like a Chinese god," "Grins like an ape at his own lack of intelligence," and "The impudence of three and the intelligence of half a man."

"Liar," in the subtle form of "Not in accordance with the facts, and well he knows it," is also on the blacklist.

Says War Orphans In Moral Danger

MONTREAL (CP)—War orphans in Europe saved from starvation by relief agencies six years ago now are in danger of being lost "to the gutter," a leader in European welfare movements said in Montreal.

Miss Sylvie Monod, secretary-general of La Centre Francaise de la Protection de L'Enfance (French Centre for Protection of Children) said a child whose life may have been saved a few years ago is now, at the age of 14 or 15, in moral danger because he has nowhere to go and nothing to do in his spare time except "roam the streets."

She said that in Paris alone there are between 50,000 and 60,000 children in grave moral danger.

IMPRESSED BY SERVICE

Miss Monod said she has been impressed by the way in which service clubs in Canada and the United States have sponsored boys' organizations in order to give them constructive interests and activities. French adolescents need to be given a sense of stability because the dangers and worries of the international situation are close to the people of France.

"The possibility of a new war is not something that can be discussed lightly because the people of France believe that if war were to come it would be the end of everything," he said.

Changes Unlikely For Anthony Eden

By ALAN HARVEY
Canadian Press Staff Writer

LONDON, June 27 (CP) — Political commentators today killed the rumor that Anthony Eden might quit the foreign office to take an important post in domestic affairs.

The matter was discussed at a private meeting of the Conservative party. Today all accounts of the meeting indicate the Foreign Secretary declined to assume any additional responsibilities for home affairs.

Prime Minister Churchill was said to have told Conservative members that Eden regards the foreign office as of overriding importance.

The meeting followed persistent reports that a large group of Conservative back-benchers was campaigning to have Eden made into a sort of super-overlord of the home front, with Minister of State Selwyn Lloyd replacing him at the foreign office.

Allied with these reports were suggestions of back-bench Conservative uneasiness at Churchill's conduct of the government. Wednesday Churchill is said to have left the back-benchers in no doubt that he intends to carry on as premier, whatever the difficulties.

Mine Afloat Seven Years in Pacific

VICTORIA, June 27 (CP)—Death rode the Pacific Ocean for more than seven years before it found a victim on a lonely British Columbia shore.

The navy announced yesterday it was "a very old Japanese horn-type mine" which killed Lt.-Cmdr. E. L. Borradaille while he was trying to dismantle it June 11 on Bonilla Island 80 miles South of Prince Rupert.

ESSO OIL BURNERS

NOW ON EASY TERMS

WITH ESSO FURNACE OIL CONTRACT ASSURED

IMPERIAL ESSO PRODUCTS

SMITH ELECTRIC
645 BAKER ST.
NELSON, B.C. — PHONE 258

IMPERIAL OIL LIMITED

Views From the News Fronts

By J. M. ROBERTS, JR.
Associated Press News Analyst

The United States and Americas are getting a lot of attention from Britain these days.

Some of it is serious and affects world affairs, like the disputes over China, Korea, and allied commands. The British Labor Party, refuses to accept State Secretary Dean Acheson's apology about the Yalu bombings because it wants to use the issue to embarrass the Churchill government. Some congressmen criticize Acheson for apoligizing at all, no matter how inexpensive apologies may be, because they want to embarrass the Truman administration.

However, some of the recent cross fire merely tends to prove that countries, like people, cannot become constant companions without getting mixed up in each other's private lives.

In any community the attractiveness of the women, the waywardness of the sons and the way people raise their children are always topics of conversation. It is a by-product of being neighborly.

First, Prof. Cyril Edwin Joad, a British philosopher, voiced a view of U. S. children which might be briefly summed up in the U. S. term "stinkers." The New York correspondent of the London Evening News agreed only up to a point, concentrating mostly on girls. Maybe the bobby-soxers are stinkers, or words to that effect, he said, but boy, take a look at them when they grow up.

A writer for the Picture Post, a leading British magazine, says 50,000 U. S. airmen in Britain lead lives that are too soft to prepare them for the vicissitudes of war, and doesn't sound very happy over their impact on English village life pubs, girls, children, rentals and money.

He says they have attracted British girls until there are swarms of camp followers in the towns around the bases, but admits British soldiers have long done the same thing abroad and that "brutal and licentious soldiery" is not a U. S. invention.

The report also says the Americans buy about as much British goods as Britain exports to America that the fighters and the Atom bombers are a nice addition to the thin British air defences. It concludes:

"It is clearly certain that we are going to have to live with these goddam Yanks—and very likely that many of us goddam Limeys will have to die with them."

Yes, that's the way things go when you live in a neighborhood.

Q

At what age do most women retire?

A

Ten years earlier than men . . . usually at 55.

They also live longer. Business women, therefore, require retirement income for a much longer period of time than men. Many women find Mutual Life of Canada policies, with their absolute safety, their steady increase in values and their long record of generous dividend payments, the best possible way of providing adequate income for the future. Discuss your problem today with a Mutual Life of Canada representative.

N-1352

THE MUTUAL LIFE of CANADA
HEAD OFFICE WATERLOO, ONTARIO
Protect while you save
EST. 1869

Fraser Tees
District Agent
532 Ward St., Nelson, B.C.

Herbert H. Peacock
Representative
532 Ward St., Nelson, B.C.

Jas. Skinner
District Agent
968 Spokane St., Trail, B.C.

Donald J. Brown
District Agent
968 Spokane St., Trail, B.C.

George W. Dill
Representative
475 Howe St., Vancouver, B.C.

Wm. F. Tyers
Representative
Kaslo, B.C.

Desmond G. Hood
Representative
Slocan City, B.C.

William A. Budden
Representative
Castlegar, B.C.

H. C. Webber, C.L.U.
Branch Manager
475 Howe St., Vancouver, B.C.

NO BUM FOR DODGERS - - By Alan Maver

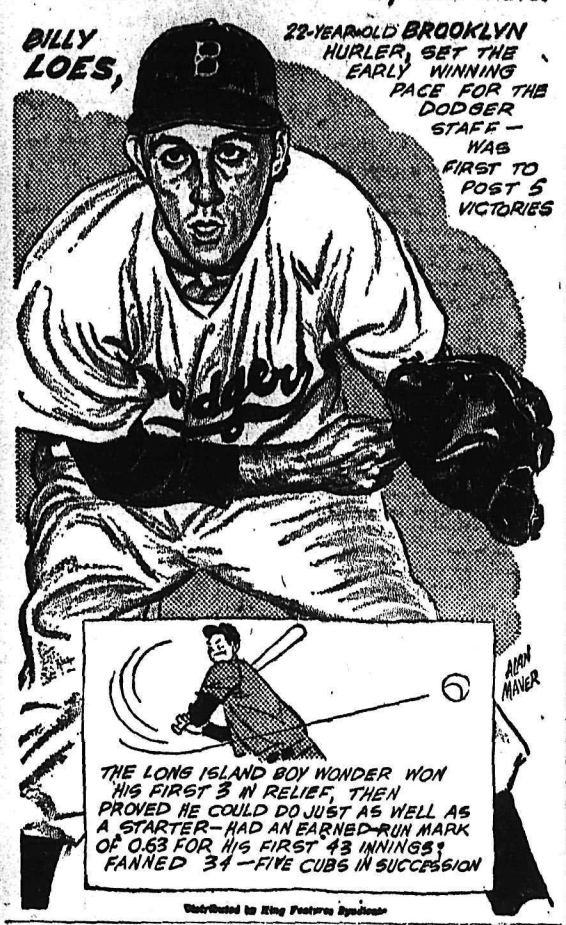

Tiger Power Captures Series

It wasn't the heat but Nelson's Outlaws, like Ray Robinson, ran out of steam here last night as Nelson Tigers bared their claws to trounce the underdogs 13-2 and sweep their best-of-three City Series in straight games.

As a result, Tigers will represent Nelson in the big $2500 Bonspiel tournament here July 11-13.

Friday's game was strictly anti-climax after the snappy, nip-and-tuck contest the previous night when Tigers squeezed out a 4-3 victory.

The Tigers pounded three Outlaw chuckers for 12 hits, including seven doubles—two of them out of the park—and won pretty well as they pleased after jumping starter Gar Clark for three runs in the second.

The Outlaw defence, which held up so nobly in the first game, crumbled last night as the renegades booted nine chances. Tigers also played loosely and made six bobbles, four by shortstop Dunc Kennedy, but erased two of them with double plays.

Marshall Severyn, a surprise starter, showed no ill effects from a bruised pitching elbow and throttled Outlaw bats effectively on four singles. Both the losers' runs were unearned, coming in the fourth on two hits and three errors.

Clark, the husky 17-year-old Creston product, allowed only four hits and one earned run before being lifted in the fifth with the score 6-2. Stan Grill lasted one inning before consecutive doubles by Todd and Fritz Koehle brought on Ronnie Brown.

Carl Locatelli greeted him with another two-base blow to run the count to 9-2 in the sixth. Tigers added four more in the seventh on four hits to complete the rout.

Locatelli led the assault with two resounding doubles, one of them a long drive to right that got through fielder Ken White for a two-base error and allowed him to score standing up.

Fritz Koehle also got a pair of two-baggers while Jim Todd, Red Koehle and Frank Hufty got two safeties each.

ANOTHER RHUBARB

The hard feeling which had been building up prior to the series, flared again when plate umpire Walt Tozer over-ruled base ump Merv Horne in the fifth inning. Horne had called Fritz Koehle safe on a close play at first but Tozer reversed it on the claim that Koehle had strayed more than two feet from the base path en route to first. After much argument and leafing through the rule book, Tozer's call stood and play resumed.

Playing-manager Ron Nash was forced to retire in the fourth with a split finger after being hit by a foul tip but came back for outfield duty in the sixth.

Another large crowd of about 700 saw the game.

Outlaws	000	200	000—	2	4 9
Tigers	031	113	40x—	13	12 6

Clark, Grill (5), Brown (6) and Nash, Grill (4); Severyn and Larsen.

Steve O'Neill Replaces Sawyer As Phil Pilot

PHILADELPHIA, June 27 (AP)—Philadelphia Phillies announced tonight that manager Eddie Sawyer has been replaced by Steve O'Neill.

Announcement of Sawyer's dismissal was made after a special meeting at the Phillies' clubhouse in Shibe Park following tonight's Philadelphia 6-0 win over the New York Giants.

Sawyer managed the Phillies to the National League pennant in 1950, two years after he moved up from a managing job with Toronto Maple Leafs of the International League. The Phillies lost the World Series to New York Yankees in four straight that season. Last year the Phils finished fifth and now they are sixth.

The replacement of the quiet, scholarly Sawyer came as a surprise, although his replacement had been the subject of rumors since the Phillies failed to turn into a winner this season.

George Fletcher, secretary of the club, said that Sawyer would continue in the Phillies organization in a special scouting assignment for owner Bob Carpenter.

Simmons Stops Giants, Dodgers Rebuild Lead

By The Canadian Press

Brooklyn Dodgers maintained their mastery over Boston by defeating the Braves 8-3 Friday night for their ninth victory of the season over the Braves against no losses.

They also moved four games in front of New York Giants in the National League pennant race as the Giants were blanked 6-0 by Curt Simmons and Philadelphia Phillies.

Ralph Branca allowed only two hits to Boston in an eight-inning relief stint to gain credit for the Dodgers' win.

SIMMONS HOT

Simmons' the League's top pitcher on the earned-run list, gave up only three scattered safeties to the Giants. The ace lefthander fanned five and allowed only one free trip to first on balls. It was his sixth win against two losses.

Lefty Paul Minner rang up his seventh triumph for Chicago Cubs, shutting out Cincinnati Reds 6-0 on six hits while rapping two doubles and a single himself. Roy Smalley whacked a three-run homer in the ninth.

TRIPLE PLAY

The only solace the Reds got from the contest was a triple play against Chicago in the sixth, the second such play this season. Pittsburgh Pirates executed the trick against Boston just four days ago.

Enos Slaughter drove in five runs with four consecutive singles as St Louis Cardinals beat Pittsburgh Pirates 7-4. Stan Musial helped the Card cause by doubling and singling to run his consecutive hitting streak to 23 games.

The world-champion New York Yankees crushed Philadelphia Athletics 10-0 behind the brilliant pitching of Eddie Lopat. Lopat limited the Athletics to four singles for eight innings. Tom Morgan pitched the final inning because Lopat's shoulder stiffened.

Mickey Mantle launched the New York scoring with a two-run homer in the fourth inning of the American League game, played under the lights at Yankee Stadium.

Boston Red Sox went down 5-3 at the hands of Washington Senators, leaving them 3½ games behind the pace-setting Yankees. Eddie Yost homered and Pete Runnels clouted a pair of three-baggers as Washington supported pitcher Conrado Marrero with a nine-hit attack. Bolly Goodman homered for Boston in the eighth inning.

Chicago White Sox nudged back into a fourth-place tie with Cleveland by defeating the Indians 5-1 behind the four-hit pitching of lefty Billy Pierce. Pierce fanned 10 to equal his season's strikeout record. The Sox belted Bob Feller for nine hits.

Lefty Hal Newhouser held the Browns to three hits but two throwing errors gave St. Louis a 2-1 victory over Detroit Tigers. Bob Cain and Satchel Paige allowed the last-place Tigers only five hits, all singles.

NATIONAL LEAGUE

Boston	300	000	000—	3	3 0
Brooklyn	403	000	10x—	8	12 0

Bickford, Johnson (1), Burdette (3) Jester (8) and Cooper, St. Calire (8); Schmitz, Branca (2) and Campanella.

New York	000	000	000—	0	3 1
Philadelphia	230	010	00x—	6	11 0

Jansen, Kennedy (2) and Yvars; Simmons and Burgess.

Chicago	110	000	013—	6	12 0
Cincinnati	000	000	000—	0	6 0

Minner and Edwards; Raffensberger, Podbielan (9) and Seminick.

St. Louis	101	010	300—	6	9 1
Pittsburgh	000	220	000—	4	10 1

Mizell, Yuhas (5) Brazle (7) and Fusselman, D. Rice (8); Main, Muir (5) Lapalme (9) and McCullough.

AMERICAN LEAGUE

Philadelphia	000	000	000—	0	5 1
New York	000	243	01x—	10	12 0

Hooper, Fowler (5) Kucab (8) and Astroth; Lopat, Morgan (9) and Berra.

Washington	011	001	101—	5	9 1
Boston	000	100	110—	3	6 1

Marrero and Grasso; Hudson, Scarborough (8) and White.

Detroit	000	010	000—	1	5 2
St. Louis	001	100	00x—	2	3 0

Newhouser and Swift; Cain, Paige (8) and Johnson.

Cleveland	000	001	000—	1	4 4
Chicago	200	000	03x—	5	9 2

Feller and Hegan; Pierce and Lollar.

Two Marks Fall at Olympic Trials

By JACK SULLIVAN
CP Staff Writer

CIVIC STADIUM, Hamilton, June 27 (CP) — The two-day Canadian championships and olympic trials opened here tonight in an atmosphere reminiscent of the real world festival.

External Affairs Minister Pearson officially declared the trials opened before a crowd of about 3000. The stadium was alive with color—flags around the stands, a band, booming guns, torch-bearers and the traditional releasing of pigeons.

Nearly 200 athletes frov various parts of the Dominion participated in the various events with a trip to the Helsinki games July 19 to Aug. 3 their goal. Would-be team candidates must better standards set up by the track and field committee of the Amateur Athletic Union of Canada.

The C.O.A. tentatively has set the figure of 16 men and seven women to be chosen for the Finland games. No decision on personnel will be made until the A.A.U. track and field committee and the women's amateur athletic federation meet here Saturday night.

Two Canadian records were set early in tonight's program, both by Toronto athletes. Shirley Eckel, tiny blonde star from the Toronto track club, established a record in the women's 60-metre hurdles with a clocking of 11.6 seconds, 7-10 seconds better than the previous mark of 12.3 set by Alda Wilson of Toronto Lakesides at this track June 18, 1932.

PARNELL SHADED

Jack Ross of Oakville, Ont., who is attending the University of Michigan, took the classic 1500 metres with a 10-yard victory over Bill Parnell of the Victoria Y.M.C.A., British Empire Games mile winner.

Johnny Moule of the Hamilton Olympic Club was third. Richie Ferguson of Toronto was a late scratch.

Ross' time was 3:57:4, more than three seconds off the standard of 3:54:8.

Don McFarlane of the Hamilton Olympic Club, who whipped the standard of 10:7 seconds with a time of 10:5 in a heat of the men's 100 metres, won the event in a close finish over Bob Hutchison of the Victoria Y.M.C.A. in 10:8 seconds, Bill Sutton of the Toronto track club was third.

Distance races, in which Rossland's Alan Fisher is entered, will be run Saturday.

QUANDAMATTEO SIGNS

EDMONTON, June 27 (CP)—The signing of Guard Jim Quandamatteo for a third season has been announced by Edmonton Eskimos of the Western Interprovincial Football Union. Quandamatteo came here from Montreal Alouettes.

Brendan Macken, Lorne Main in Ontario Finals

TORONTO, June 27 (CP)—Brendan Macken of Montreal today eliminated his brother Jim in the semi-finals of the Ontario tennis championships, 7-5, 5-7, 6-2, 4-6, 7-5.

Brendan meets Vancouver's Lorne Main in the final tomorrow.

Main took two hours today to dispose of Don Fontana of Toronto, 6-3, 6-4, 6-4.

In the mixed doubles final Mrs. H. Sladek and Brendan Macken met and defeated Pat Macken and Jim Macken, 6-2, 4-6, 7-5.

Outlaws' Schedule Keeps 'Em Busy

Downed but undaunted, Nelson Outlaws play their third and fourth games in as many days this weekend when they entertain Northport Aces Saturday evening and New Denver seniors Sunday afternoon.

It will be an all-junior tussle here tonight when the Outlaws will feature only those players still eligible for junior ball. Twelve in all, they should form a strong unit against the Northport squad, current Washington county champions.

This same Nelson squad will be entered for the Kootenay junior playdowns later this season.

Outlaws' junior lineup will shape up as follows: Ken White c, Reni Masi 1b, Freddy Stark 2b, Jimmy McNabb 3b, Reg Watson ss, Stan Donaldson lf, Al Hood cf, and Trev White rf. Pitchers are Gar Clark, Ron Brown, Lorne Irwin and Roddy Carmichael.

Sunday the regular squad will be out to avenge two close early-season defeats at the hands of the New Denver team. The Slocan valley squad won those meetings 3-2 and 2-1.

Included in the New Denver lineup are eight Japanese players, all of whom will see action later when an all-Nipponese lineup tackles the Outlaws.

Following a day's let-up the Outlaws will be off to Nakusp Monday to play in the Nakusp Dominion Day tournament which includes entries from Burton, Edgewood and Nakusp.

The Inevitable Quip

NEW YORK, June 27 (AP)—A veteran newspaper man who has been covering fights for 40 years remarked last night after Ray Robinson collapsed from the heat in the 13th round and lost to Joey Maxim, "It was the first time a fighter ever was beaten by a thermometer."

"Maxim-mum won with a minimum of effort."

Powerful U. S. Olympic Squad Seen

LOS ANGELES, June 27 (CP)—A powerful United States olympic squad shaped up today amid a series of record-breaking performances at the final olympic team tryouts here.

Six meet records were set in eight events, with Mal Whitefield's time of 1:48.6 in the 800 metres one of the brightest. It tied the U.S. record for the distance.

The quality of performances here far exceeded anything known in previous olympic tryouts.

Attendance in Majors Dips Only 7 Per Cent

NEW YORK, June 27 (AP) — Major League baseball attendance has dipped only seven per cent from last year's figures despite the unusually large number of postponements forced by unplayable weather.

An Associated Press survey showed today that the two leagues have attracted a combined total of 6,162,166 paid admissions, a drop of 441,849 for the corresponding number of games in 1951.

The National League has suffered more, having drawn 287,012 fewer cash customers compared to the American League's drop of 154,537.

Despite their fall from top position in the American League to third, Cleveland Indians showed the way in attendance figures with a total of 591,161 in 32 home games.

New York Yankees were close behind with 588,054 in the same number of games. Detroit was a surprising third with 493,507 for 30 home tilts.

Chicago Cubs, who yesterday ended a nine-game losing streak, all on the road, paced the National League with 462,503 paid admissions. Brooklyn's league leading Dodgers were second followed by New York Giants and St. Louis Cardinals.

BRAVES WAY DOWN

Boston's Braves, wallowing in seventh place, have had wretched luck at the turnstiles, having enticed only 111,445 fans to Braves field in 25 home games. That's an average of only 4458 a game. Philadelphia Athletics have been the poorest drawing club in the American League with only 167,110 in 27 home games.

CRANBROOK SCHOOLS FASTBALL CROWN TO COUGARS

CRANBROOK, B. C. — Elementary school Cougars won the Central School softball championship at Baker Park last Friday in a 7-5 win over Lions in the playoff final of the school league.

Cougar team members are: Ralph Frocklage, Graham Putnam, Gary Cockwell, Bob Corrigan, Walter Frocklage, Wayne Purves, Norman Blaine, Donald Molnar, and Vernon Pounder. Lions are Gary Harrison, Jack Shafer, Rodney Meeks, Brian Mansfield, Pat Kennelly, Giuseppe Pagurut, Robin Lyons, Lyold Shibley and Wayne Haddad.

Fred Hess was umpire and most of the Central School enrolment provided an enthusiastic crowd. The loop was organized by Dusan Tadev

How They Stand

AMERICAN LEAGUE

	W	L	Pct.	GB
New York	37	24	.607	—
Boston	36	30	.545	3½
Washington	33	28	.541	4
Chicago	36	31	.537	4
Cleveland	36	31	.537	4
St. Louis	31	36	.463	9
Philadelphia	26	32	.448	9½
Detroit	21	44	.323	18

NATIONAL LEAGUE

	W	L	Pct.	GB
Brooklyn	45	17	.726	—
New York	41	21	.661	4
Chicago	36	28	.563	10
St. Louis	36	33	.522	12½
Cincinnati	29	36	.446	17½
Philadelphia	28	35	.444	17½
Boston	27	38	.415	19½
Pittsburgh	17	51	.250	31

INTERNATIONAL LEAGUE

	W	L	Pct.	GB
Montreal	41	26	.612	—
Rochester	43	30	.589	1
Syracuse	37	34	.521	6
Toronto	34	33	.507	7
Springfield	32	34	.485	8½
Buffalo	32	39	.451	11
Ottawa	31	41	.423	13
Baltimore	29	41	.414	13½

WESTERN INTERNATIONAL

	W	L	Pct.	GB
Victoria	41	20	.672	—
Spokane	38	28	.576	5½
Vancouver	32	24	.571	6½
Lewiston	30	32	.484	11½
Wenatchee	30	35	.462	13
Salem	29	35	.453	13½
Tri-City	28	38	.424	15½
Yakima	25	41	.379	18½

Top-Seeded Net Stars Follow Form Chart

WIMBLEDON, England, June 27 (AP)—The eight men who were supposed to reach the quarter-finals of the men's singles in the all-England Lawn Tennis Championships finally made it today.

At least half of them had real fights in 90-degree weather before they got through.

While more than 100 persons fainted from the heat, top-seeded Frank Sedgman of Australia disposed of fellow countryman Don Candy without working up a good sweat, 6-1, 6-1, 6-0.

Seventh-seeded Eric Sturgess of South Africa, who meets Sedgman in the next round, had to go five sets to defeat Grant Golden of the United States, 4-6, 6-3, 6-1, 7-9, 6-4.

The winners were the seeded players from one to eight—Sedgman; Jaroslav Drobny of Egypt; Vic Seixas of Philadelphia; Dick Savitt, defending champion from Orange, N. J.; Ken McGregor of Australia; Herbie Flam of Beverly Hills, Calif., Sturgess and Mervyn Rose of Australia.

W.I.H.L. Meet Today in Spokane

Coach Eddie Wares and executive member John Thom will represent Nelson Maple Leafs at Spokane today when the Summer meeting of the Western International Hockey League gets under way.

The meet, likely to carry over into Sunday, will deal largely with the 1952-53 schedule and a revamping of executive officers.

Ed Benson of Trail, president last season and with one more season to go, has indicated he will retire from the post. If this is the case, most likely successor is Harry Roblee of Spokane for the remaining one-year term.

DURANDO WINS

NEW YORK, June 27 (AP) — Block buster Ernie Durando outslugged Normie Hayes, 20-year-old Boston flurry puncher, tonight to win a unanimous decision in a 10-round bout that closed the regular Madison Square Garden season. Hayes weighed 160, Durando 158¾

7 TAXI
Now Offer
24 HOUR SERVICE
ANY WHERE
ANY TIME
in a
Comfortable
Radio-Equipped Cab
7 TAXI
(BUS DEPOT)

ESSO OIL BURNERS
NOW ON EASY TERMS
WITH ESSO FURNACE OIL CONTRACT ASSURED
ESSO
SMITH ELECTRIC
645 BAKER ST.
NELSON, B.C. — PHONE 258
IMPERIAL OIL LIMITED

DRINK Coca-Cola
WORK REFRESHED

MONDAY
Civic Arena
8:30 p.m.
ADULT
SKATING

Don't be Vague ... SAY
Haig & Haig
SCOTCH WHISKY
The Oldest Name in Scotch - Famous for 324 Years
This advertisement is not published or displayed by the Liquor Control Board or by the Government of British Columbia.

BASEBALL

NEW DENVER
VS
NELSON OUTLAWS
Sunday, June 29
2 P.M.
CIVIC GROUNDS
BE A BASEBALL BOOSTER

KINSMENS
Kiddies' Sports Day
Tuesday, July 1

June 30
Grand Indoor Carnival at the Civic Centre — 8 P.M.
GAMES — FUN — FROLICS . . . HOURS OF FUN FOR THE FAMILY

BUG RACES
THRILLS and SPILLS GALORE
SLOW MOTION or JET
BE ON HAND FOR FUN

1 July Tuesday
9:00 A.M. — BUG RACE
10:30 A.M. — KIDDIES SPORTS
1:30 P.M. — PET PARADE, Best Decorated Bicycle, Tricycle, Doll Carriage and Costume
2:30 — BASEBALL (Doubleheader)
Nelson Little League
6:00 — SPEEDBOAT RACE
and then the
DANCE

A Real Speedboat Race at Lakeside Park
Then: . . . Back to the Dance

Running Jumping Skipping RACES
BOYS AND GIRLS
ALL AGES
ALL SIZES

PETS! PETS! and more PETS!
BICYCLES, DOLL CARRIAGES
BE ON HAND TO COMPETE
IN THE PET PARADE
KILTIE BAND IN ATTENDANCE

Grand Dominion Day Dance
At Civic Centre
Dancing 8 p.m. — ? ? ? Admission — 75c
Bennie Monteleone and His Band

LI'L ABNER

HENRY

KING OF R.C.M.P.

BLONDIE

SECRET AGENT

DONALD DUCK

BUZ SAWYER

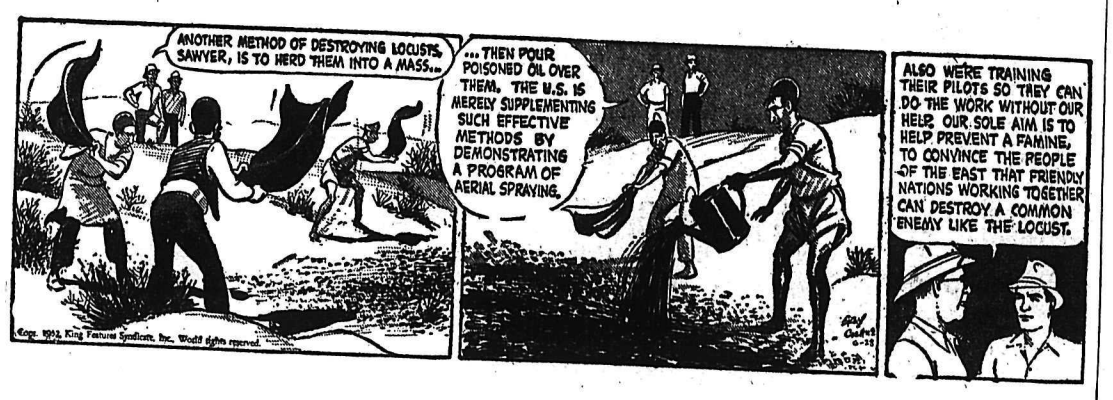

JIGGS

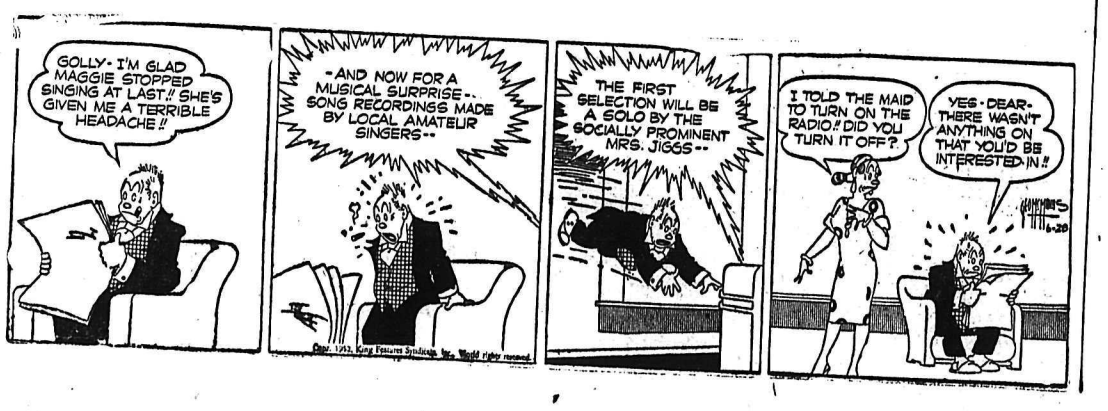

CLASSIFIED ADS

PERSON-TO-PERSON WANT ADS FOR QUICK RESULTS!

Phone 144 — Deadline for Classified Ads—5 p.m. — **Phone 144**

BIRTHS

REDMOND—To Mr and Mrs. S. Redmond of Vancouver, formerly of Nelson, a son.

FEHR—To Mr. and Mrs. Jake Fehr of Wynndel at Creston Valley Hospital on June 18, a son.

HELP WANTED

STENOGRAPHER GRADE 2
for the
British Columbia Civil Service
Social Welfare Branch
Nelson.

Salary: $165 rising to $203 per month. Qualifications: Must be able to type at the rate of 50 words per minute net, and to take shorthand at the rate of 100 words per minute, with 2 years' satisfactory stenographic experience. Candidates must be British subjects, not over 40 years of age, except in the case of ex-service women who are given preference. Application forms, obtainable from the Government Agent, Nelson, or the Civil Service Commission, 636 Burrard Street, Vancouver, to be completed and returned to the Chairman, Civil Service Commission, Victoria, not later than June 30, 1952.

THE RAWLEIGH BUSINESS
One of the most highly respected lines sold house to house. A few Rural Localities available, also part or full time City Districts. Women considered for City selling. Write Rawleigh's Dept. 216, Winnipeg, Man.

SALESMEN — ABSOLUTELY make $50 a day. New sensational utility item for every food, beverage outlet, etc. Samples furnished. Utility A Co., 53-CPF, West Jackson, Chicago 4.

WANTED — SMART GIRL FOR grocery dept. Must be willing to work. Reply giving age and experience to Box 2153, Daily News.

3 WAITRESSES WANTED — Apply Armson's Cafe at the Bus Depot.

WANTED—EXP'C'D SALESLADY. Permanent work. Fleury's Pharm.

EXPERIENCED WAITRESSES wanted. Apply Bowladrome.

AGENTS WANTED

TURN YOUR SPARE TIME INTO money! Sensational Hand-Painted Ties. Terrific sellers. Free picture catalogue sent by return mail. Oriental Art Studios, 2035 St. Timothee, Montreal, Quebec.

PERSONAL

RAWLEIGH PRODUCTS—NICK N. Kozakoff, Gen'l Delivery, Nelson.

J. R. WATKINS PRODUCTS
PHONE 879-Y.

ALCOHOLICS ANONYMOUS.
P.O. BOX 388, NELSON, B.C.

ALMER HOTEL, OPPOSITE C.P.R. Depot. Clean rooms and moderate rates. $1.50 to $2.00 single, $2.50 to $3.00 doubles Vancouver. B. C.

ATTENTION SCHOOL BOARD Secretaries. We have a large stock of newsprint, mimeo and bond paper and can fill any order immediately. Daily News Printing Dept., Nelson, British Columbia.

PUBLIC NOTICES

NOTICE TO CONTRACTORS

Sealed tenders for the General Contract, including all trades, endorses "Tender for addition, Harold Lakes School, c/o Canadian Explor;ation Co. Ltd., Salmo, B.C." will be received by the Secretary-Treasurer, School District No. 7 (Nelson) on or before 5:00 P.M. Friday July 11th, 1952.

Working drawings and specifications will be available at the Secretary-Treasurer's office, 812 Ward Street, at 9:00 A.M. Saturday June 28th, 1952.

A Certified Cheque for five per cent (5%) of the tender must accompany each and every tender and shall be forfeited if the party tendering declines to enter into Contract when called upon to do so. An award and signing of the Contract, the successful tenderer shall furnish to the Board of School Trustees a Surety Bond equal to fifty per cent (50%) of the Contract price. On receipt of this bond, the Certified Cheque submitted with the tender, will be returned. The Board of School Trustees and the Department of Education reserves the right to reject any or all tenders without explanation. No tender having any qualifying clauses will be considered.

A deposit of ten dollars ($10.00) for each set of plans and specifications and will be returned upon receipt of same in good condition.

J. S. LIVINGSTONE,
Secretary-Treasurer.
For Board of School Trustees
School District No. 7 (Nelson)

Dated at Nelson
June 27th, 1952.

AUCTION SALE

Timber Sale X42858

There will be offered for sale at Public Auction, at 11:00 A.M., on Friday, July 25th 1952, in the office of the Forest Ranger at Kaslo, B.C., the Licence X42858, to cut 5,070,000 f.b.m. of Hemlock, Cedar, Spruce, Larch, Fir, Lodgepole Pine and White Pine and 224,000 Lineal feet of Cedar Poles and Piling on an area comprising part of Sublots 89, 95, and 120 of Lot 3495, situated on Murphy Creek, Kootenay Land District.

Five (5) years will be allowed for removal of timber.

"Provided anyone unable to attend the auction in person may submit tender to be opened at the hour of auction and treated as one bid."

Further particulars may be obtained from the Deputy Minister of Forests, Victoria, B.C., or the District Forester, Nelson, B.C.

WANTED, MISCELLANEOUS

SHIP US YOUR SCRAP METALS or iron. Any quantity. Top prices paid. Active Trading Company. 916 Powell St., Vancouver, B. C.

CEDAR POLES, ALL CLASSES and lengths; Larch poles. Glacier Lumber Co., Box 450, Nelson, B.C.

WANTED—5-PCE. CHROME DINette suite. Corner legs. Ph. 688-Y.

FOR SALE MISCELLANEOUS

ELECTRIC PLUG-IN RANGETTE with matching waste burner stove, excellent condition. Apt. size Hoover Electric Washing Mach., wringer type, almost new, Moffatt Gas Range, oven controlled, matching stove with water jacket. Will sell waste burners separate if desired. Phone 929-R.

AUTOMATIC SCREENS
Permanent roll-up window screens, non-corrosive mesh encased in metalwork providing lifetime useage. Exposed only when in use. Easily installed, as low as, each $6.95. Write to: Ellwyntite Roll Screens, 3740-Oak St., Vancouver 9, B.C.

DEALERS IN ALL TYPES OF used equipment; mill, mine and logging supplies; new and used wire rope; pipe and fittings; chain, steel plate and shapes. Atlas Iron & Metals Ltd., 250 Prior St., Vancouver, B.C. Phone Pacific 6357.

HAND BASINS AND SINKS, ¾ h.p. electric motors, garage door track and hangers, ½ to 2-inch pipe and fittings. Columbia Trading Co., 902 Front Street, Nelson.

LORAINE TAPESTRY CHESTERfield and chair, Chippendale china cabinet, end table, lawn mower, lamps, dishes, portable typewriter, 5 gals. roof paint, 5-pce. chrome set. Apply 417 Silica Street.

2 SERVING COUNTERS, 1 GLASS showcase, 1 magazine rack, as is, where is. Mann's Drug Store, Nelson.

CRESS WART REMOVER — Leaves no scars. Your Druggist sells CRESS.

FOR SALE—ELECTRIC 'CONNOR' washer. Real snap. Apply 216 Morgan St. or Phone 499-L.

FOR SALE—REMINGTON TYPEwriter, A-1 condition. Price $15. Mrs. H. Davidge, Wynndel, B.C.

STRAWBERRIES FOR SALE. APply P. J. Lebedoff, Glade, B.C.

(Continued in next column)

FOR SALE, MISCELLANEOUS (Continued)

ASTRAL REFRIGERATOR — SPEcial, $99.50. Jeffery Radio and Appliances, Ward Street.

FOR SALE — 300 CONCRETE blocks, 25c apiece. Apply Bennetts Ltd., 324 Vernon St., City.

PIPE — FITTINGS — TUBES SPEcial low prices. Active Trading Co. 935 E. Cordova St., Vancouver.

ONE ¾ SIMMONS BED. PHONE 859-L.

MICRONIC HEARING AIDS.—Write P.O Box 39 Nelson. B.C.

Nelson Daily News

Classified Advertising Rates:
15c per line first insertion and non-consecutive insertions.
11c line per consecutive insertion after first insertion.
48c line for 6 consecutive insertions.
$1.56 line per month (26 consecutive insertions). Box numbers 11c extra. Covers any number of insertions.
PUBLIC (LEGAL) NOTICES, TENDERS, Etc.—20c per line, first insertion. 16c per line each subsequent insertion.
ALL ABOVE RATES LESS 10% FOR PROMPT PAYMENT

Subscription Rates:
(Not More Than Listed Here)

By carrier, per week, in advance	.30
By carrier, per year	15.00
United States, United Kingdom:	
One month	$ 1.25
Three months	3.75
Six months	7.50
One year	15.00
Mail in Canada, outside Nelson:	
One month	1.00
Three months	2.75
Six months	5.50
One year	10.00

Where extra postage is required, above rates plus postage.

ROOM AND BOARD

WANTED — ROOM AND BOARD for young man commencing July 2. Apply Box 1773, Daily News.

DAILY CROSSWORD

ACROSS
1. In what manner
4. Crown
7. River (Bib.)
8. A dance (Hawaii)
10. Antelope (Afr.)
11. Islands off Irish coast
12. Tip
13. A farm
15. God of pleasure
16. Gun (slang)
17. Old measure of length
18. A place of shelter
20. On the ocean
21. A chestnut brown
23. A cod-like fish
26. Endured
30. Constellation
31. Air (comb. form)
32. Epoch
33. Moving people
35. Egyptian god
36. Back of the neck
37. Mountains (Switz.)
38. Part of the leg
39. Run away
40. Tuber (So. Am.)
41. Norse god

DOWN
1. Opposing religious opinion
2. Chalcedony in layers
3. Cover with beeswax
4. Map
5. Subtle emanation
6. Smoothing tools
7. Gallops slowly
9. Corner
12. Sleeveless garment (Arab.)
13. Wagers
14. Guido's highest note
16. Area around a tooth
19. Haul
20. Land-measure
22. Organ of hearing
23. Escape (slang)
24. Manacles
25. Arizona Indian
27. Disposition
28. Appearing as if eaten
29. Son of Jacob (Bib.)
31. Sphere of action
34. Heroic
35. Confederate
37. Astern

HAH HAP
SALE ORAL
LILY PALE
BELT HELMET
ME SAD ERA
SKIMPS STYX
GAY LAIT
DEED PAGODA
ORB BAY AL
ROOTED SKIP
SUITT POOL
ENDS ONLY
DRY AGE

Yesterday's Answer

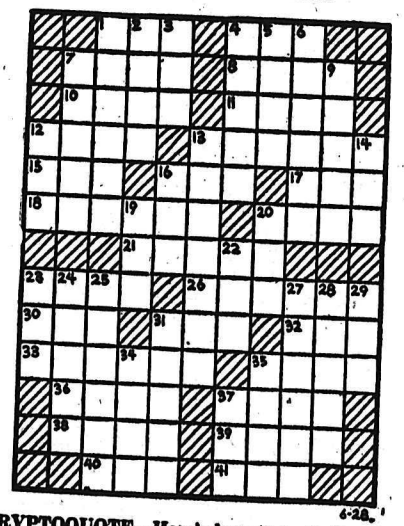

DAILY CRYPTOQUOTE—Here's how to work it:

A X Y D L B A A X R
is L O N G F E L L O W

One letter simply stands for another. In this example A is used for the three L's, X for the two O's, etc. Single letters, apostrophies, the length and formation of the words are all hints. Each day the code letters are different.

A Cryptogram Quotation

A L C A J V C M L V J P N D H L C W A P B
S L T M L B V W M C R R R T F V J A X—J N D U T W.

Yesterday's Cryptoquote: WHAT BECKONING GHOST, ALONG THE MOONLIGHT SHADE, INVITES MY STEPS AND POINTS TO YONDER GLADE?—POPE.

Distributed by King Features Syndicate.

ON THE AIR

CKLN PROGRAMS . . . 1240 ON THE DIAL

PACIFIC DAYLIGHT TIME

SATURDAY, JUNE, 28, 1952

7:00—News
7:05—Breakfast With Boats
7:30—News
7:35—Breakfast With Boats
8:00—News
8:10—Sports News
8:15—Hits and Encores
8:30—Show Case
9:00—Western Roundup
9:15—Saddle Serenade
9:30—Stamp Club
9:45—Songs of the West
10:00—Children's Theatre
10:30—Notice Board
10:45—News, Weather
11:00—Story of Music
11:30—Folk Song Time
12:00—Musical Reverie
12:30—Musical Reveries
2:00—Ballet Club
3:00—This Week
3:15—News
3:25—Weekend Listening
3:30—N.B.C. Symphony
4:30—Music from the Films
5:00—B. C. Amateur Golf
5:30—Sports College
5:45—Pacific News
5:55—Report From Parliament Hill
6:00—News
6:05—Cavalcade of Melody
6:30—Soiree a Quebec
7:00—Prairie Schooner
7:30—Saludos Amigos
8:00—Thirteen and Teeny
8:30—Here's Juliette
9:00—Ray Norris Quintet
9:30—CBC Sports Page
10:00—News
10:15—Saturday Bandstand
11:00—News Nightcap

SUNDAY, JUNE 29, 1952

9:00—British News
9:15—News
9:30—Harmony Harbor
9:59—Time Signal
10:00—B.C. Gardener
10:15—Just Mary
10:30—The Way of the Spirit
11:00—Trinity Church
12:00—Invitation to Music
1:30—Critically Speaking
2:00—Fiddle Joe's Yarns
2:30—Jake and the Kid
3:00—The Four Gentlemen
3:15—News and Weather
3:20—Ask the Weatherman
3:27—Regional Weather
3:30—T.B.A.
4:00—Bethel Fireside Hour
4:15—Hour of St. Francis
4:30—Here's Health
4:40—Sunday Serenade
6:00—H. M. the Queen
6:00—Stage 52
7:00—News
7:10—Weekend Review
7:20—Our Special Speaker
7:30—Little Symphonies
8:00—Gaite Parisienne
9:00—Salvation Army
9:30—Vesper Hour
10:00—News
10:15—The Friendly Frontier
10:30—Marion Barnum
11:00—"NEWS" Night Cap

CBC PROGRAMS

PACIFIC DAYLIGHT TIME

SUNDAY, JUNE 29, 1952

8:30—Sunday Morning Recital
9:00—BBC News
9:15—Musical Meditation
9:30—Harmony Harbor
10:00—B.C. Gardner
10:15—Just Mary
10:30—Way of Spirit
11:00—News
11:03—Capital Report
11:30—Religious Period
12:00—Invitation to Music
1:30—Critically Speaking
2:00—Songs of Canada
2:30—Once Upon a Time
3:00—The Four Gentlemen
3:15—News
3:20—Ask the Weatherman
3:27—Weather Forecast
3:30—Dembeck String Quriet
4:00—Sunday Chorale
4:30—Howard Cable and His Band
5:00—Winnipeg Sunday Concert
6:00—Stage 52
7:00—News
7:10—Weekend Review
7:20—Our Special Speaker
7:30—Little Symphonies
8:00—Gaite Parisienne
9:00—Chamber Music
9:30—Vesper Hour
10:00—News
10:15—The Friendly Frontier
10:30—TBA
11:57—News
12:00—News

MONDAY, JUNE 30, 1952

8:00—News
8:10—Here's Bill Good
8:15—Breakfast Club
8:45—Anything Goes
9:00—BBC News
9:15—Aunt Lucy
9:30—Laura Limited
9:45—Musical Varieties
10:00—Morning Visit
10:15—At Home With the Lennicks
10:45—Greetings from Glover
11:00—A Man and His Music
11:15—A Man and His Music
12:15—News
12:25—Showcase
12:30—Farm Broadcast
12:55—Five to One
1:00—Afternoon Concert
2:30—Footlight Favorites
2:45—Political Broadcast
3:00—Brave Voyage
3:15—Waltz Time
3:30—Our Singing Children
3:45—Novel Time
4:00—Call of the Gypsy
4:30—Young Folks Radio Magazine
4:45—Don Messer and His Islanders
5:00—Music Won't Hurt You
5:20—International Commentary
5:30—The Music Box
5:45—Young Man With a Song
5:55—CBC News
6:00—Lux Radio Theatre
7:00—News
7:15—News Roundup
7:30—Classics for Today
8:00—The Bob McMullin Show
8:30—Summer Fallow
9:00—"Affectionately Jenny"
9:30—Social Credit Talk
9:45—Conservative Talk
10:00—News
10:15—Political Talk
10:30—Jake Park's Band
11:00—U.N. Today
11:15—Guest Appearance
11:45—Nightcap
11:57—News

CLASSIFIED ADS

PERSON-TO-PERSON WANT ADS FOR QUICK RESULTS!

Phone 144 Deadline for Classified Ads—5 p.m. **Phone 144**

AUTOMOTIVE MOTORCYCLES, BICYCLES

HOLIDAY SPECIALS

OPEN ALL DAY JULY 1

1 only, New 1952 Austin Pickup
1 only, New 1952 Austin Countryman
New 1951 Austin Panel
New 1951 Austin Countryman
1951 Chevrolet Deluxe Sedan
1950 Chevrolet Sedan
1950 Pontiac
1950 Austin Sedan
1948 Mercury Sedan Model "114"
1948 Pontiac Coupe
1940 Plymouth Sedan
1935 Dodge Sedan

DAILY DOUBLE
1940 Ford Coach, $465
1936 Ford Tudor, $185

1951 Austin Countryman
1950 Dodge Pickup
1950 Ford Pickup
1948 G.M.C. ¾-Ton
1946 Chevrolet Panel
1943 Ford 3-Ton
1 Used Gibson Tractor

TERMS and TRADES

WE ARE OPEN SUNDAY, JUNE 29th FOR GAS AND OIL

TERMS and TRADES

EMPIRE MOTORS
803 Baker St. Phone 1135
Nelson, B. C.

SUPERIOR MOTORS
Opposite Post Office
DODGE - DESOTO DEALERS

1950 Dodge Sedan Like new
1947 Dodge Coach Radio and Sun Visor
1949 Ford Panel Low Mileage
1940 Ford Sedan
1948 Morris Sedan
1939 Willys Sedan

HOLT'S PISTON-SEAL - RESTORE compression and engine power, reduce oil consumption and stop piston slap. Simply remove plugs and squeeze Piston Seal into plugholes. For free details write Major Distributors, Room 627, Dept. 3, 736 Granville St., Vancouver 2.

FOR SALE — LADIES C.C.M. bike. Good condition. Apply 708 Silica or Phone 762-R evenings.

FOR SALE—1937 CHEV. ½ TON. Good running order. Selling cheap. F. H. Webster, Robson, B.C.

FOR SALE—1948 MONARCH SEDAN; priced to sell. Phone 401-Y5.

1936 FORD ½-TON IN RUNNING order. Snap $175 Phone 451-Y.

SITUATIONS WANTED

ACCOUNTANT — 28 YEARS OLD, married; 4½ yrs. accounting and bookkeeping experience, 2½ yrs. office experience; capable of taking charge of complete set of books, desires change of locality. Excellent references. Apply Box 1584, Daily News.

WE BUILD THE NEW AND REbuild the old houses to your requirements. General Contracting. Apply Box 2438, Daily News.

WANTED — WORK FOR D8 angledozer. Also for rent new 125 portable compressor with equipment. A. Bedwell, Kaslo, B.C.

YOUNG LADY, EXPERIENCED clerk-steno desires work in Nelson. Write 423 Hanson St., Penticton, B.C.

WOULD LIKE HOUSEKEEPING position, living in. P.O. Box 208 Nelson.

BOATS and ENGINES

WANTED TO RENT FOR ONE month: boat suitable for use with 14 h.p. outboard motor. Decked model preferred. Apply Box 1939, Daily News.

PROPERTY, HOUSES, FARM ETC., FOR SALE

HERE AT LAST
A new 3-bedroom bungalow for $2500.00 down. Built on your choice of several good lots in Fairview. Financed under N.H.A. Occupancy 30 days. This is an offer you must investigate. ASK FOR DETAILS.

LATIMER STREET
2-bedroom bungalow. Large living room, large kitchen, new piped hot-air furnace, full cutstone basement. An older type house in good condition. Well located.
Price **$5500**

TOP OF STANLEY
New 2-bedroom bungalow. Cabinet kitchen, large living room, part basement. Wired for range. A nice snug house, attractively decorated.
Price **$4500**

NORTH SHORE
4 miles out. — All-year dwelling on good beach, level lot. Fully modern. This should be seen to appreciate the value. Price **$10,000**

9 MILES OUT
Summer cottage on good beach. Spacious. Newly wired. In secluded location. This is a bargain at **$3000**

FAIRVIEW
Just completed under N.H.A.—2-bedroom bungalow. Full basement. Oak floors. Built to highest standards. Low monthly payments.
Price **$9700**

Enquire About New Liberal Financing Arrangements.

The GildayAgencies
542 Baker St. Phone 1460
Real Estate and Insurance Agents

MODERN
Lakefront Dwelling
PRICED FOR QUICK SALE

Convenient, compact, 24x28 ft. dwelling One storey frame with composition roof, fibre glass insulation walls and ceilings. Has full basement, concrete foundation and floor, piped hot air furnace, chimney to ground and range boiler has insulation and thermostat. — Small entrance hall with closet, attractive living room with corner windows, dining room between living room and kitchen, modern kitchen with cupboard space, and wired for electric range; two bedrooms and bathroom with Pembroke tub and pedistal basin.
Land 50 feet between highway and lake and road to dwelling; concrete steps.
Also 12 by 16 foot cabin near lake frontage.
If you are interested in a small, ultra modern bungalow, in country with lake frontage, and convenient to Nelson, see this exceptional buy today. Phone for appointment.

Full Price $6900

T. D. Rosling
REAL ESTATE and INSURANCE
568 Ward St. Phone 717

For Sale

GOOD FAMILY HOME, near schools. 2 lots, full basement, concrete foundation. Hot-air furnace and large living and dining room, modern kitchen, 3-piece bath and one bedroom downstairs and two unfinished bedrooms upstairs.
Price and Terms on Request.

AND

SMALL COTTAGE—One bedroom and one temporary bedroom, living room, etc. Cement foundation, hot water heat. Garden lot 50x120.
Price **$4250**

Some Terms.

C.W.Appleyard & Co. Ltd.
Nelson, B.C.
Box 26 — Phone 269

WANTED—BUSINESS THAT FIVE or six thousand cash would handle; i.e., gas station, store, coffee bar, etc. State fully in first letter turnover, buildings to buy or lease, schools, light, water, industries. Cash or credit business and best price. Reply to Box 2240, Daily News.

(Continued in Next Column)

PROPERTY, HOUSES, FARMS ETC., FOR SALE (Continued)

SOLD
Signs Are No Accident
FAST,
Efficient Service
BY
A Competent Salesman Is
Robertson, Hilliard, Cattell's
Key to Selling

If you have a one, two or three-family home to sell quickly, give us the opportunity to add your name to our long list of pleased and satisfied sellers.

CALL

Robertson, Hilliard, Cattell Realty Co. Ltd.
Phone 68 532 Ward St.

FOR SALE—DAIRY FARM, 2 MI. from Rossland. 20 cows, 3 milking machines and engines. Good dairy, cow barn, 3 horses, horse barn, garage, blacksmith shop, numerous tools, sawing machine, sleighs, wagons, spring, disc and lever harrows, plows, chicken house. Seven roomed dwelling, about 400 acres of land, 70 in hay; plenty good timber and grazing. Will accept some terms. Apply Plimsoll Drake, Box 27, Rossland.

FOR SALE — BALFOUR HOUSE on six lots. 2 bedrooms, large fir-veneered living room, dinette and kitchen, 3-piece bathroom, utility room, glassed-in front porch, landscaped lawns, flower beds. Adequate water. Furniture if desired. Apply Mann, Balfour, B.C.

FOR SALE — WELL-BUILT DUplex home in Nelson. Convenient location with an excellent view. Five- and six-room suites. Insulated. Automatic stoker. Early occupancy. Phone 167-R or write A. A. Lambert, South Slocan, B.C.

80 ACRES LAND, 8 CLEARED, near Taghum, 2 mi. from highway. House, barn and other outbuildings. Apply Pete Hadikin, Taghum, B.C.

FOR SALE—SUMMER HOME ON Kootenay Lake, 7 miles from Nelson. Write H. J. Mawdsley, Riondel, B.C.

11-RM. REVENUE HOME IN VANcouver; 3 corner lots. Garden, fruit trees. Trade for Nelson property. Phone 396-Y after 5 p.m.

FOR SALE — 4-ROOM COTTAGE. Uphill. Modern plumbing; wired for electric range; $4500.00. Phone 392-X.

FOR SALE—OLDER TYPE 5-RM house; 2 bedrooms; 1 blk. off Baker St. $4000 down. Apply Box 1377, Daily News.

FOR SALE—10 LOTS, WELL CULtivated; good location. 1019 Latimer Street. Phone 808-L.

5 ROOMED HOUSE FOR SALE — 3 bedrooms; 6 lots; on bus line. Phone 792-L.

BUSINESS AND PROFESSIONAL DIRECTORY

AUCTIONEER
AUCTIONEER — REEVE PAXSON, Box 497, Fernie. Anywhere in B.C.

ASSAYERS AND MINE REPRESENTATIVES
E. W. WIDDOWSON & CO., ASsayers 301 Josephine St., Nelson
H. S. ELMES, ROSSLAND, B.C. Assayer. Chemist. Mine Rep.

AUTO WRECKERS
DAVIES TRANSFER AND AUTO Wrecking Phone Rossland, 171.

CARPENTERS
DOUG GALLAHER, GENERAL Carpentry Phone 873-L evenings.

ENGINEERS AND SURVEYORS
R. W. HAGGEN, Land Surveyor Mining and Civil Engineer. Grand Forks and Rossland
BOYD C. AFFLECK, 218 GORE ST., Nelson, B.C. Surveyor, Engineer.

INSURANCE AND REAL ESTATE
McHARDY AGENCIES LTD. INsurance. Real Estate.—Phone 135

LIVESTOCK DEALERS
WE BUY OR SELL LIVESTOCK—Contact H. Harrop. Phone 117

MACHINISTS
BENNETTS LIMITED
Machine Shop. Acetylene and electric welding, motor rewinding. Phone 593 324 Vernon Street.

PAINTING AND DECORATING
ART COOK FOR PROMPT SERVice. — Phone 591-X.

TIMBER CRUISING, ETC.
TIMBER CRUISING ANYWHERE in B.C. E. H. Hird, Slocan City.

SOUTHALL, England (CP) — Stamp collector William Berry reported a £1000 collection of British and colonial stamp issues was stolen from his home in this Middlesex community.

MACHINERY

TROUGHING AND RETURN IDLERS for MINE CONVEYORS

Available for Immediate Delivery

Prices F.O.B. Calgary

5" Type 'F' Troughing Idlers

	INDUSTRIAL S.T.I.	S.T.N.I.
18-inch	$23.80	$22.29
24-inch	25.66	24.06
30-inch	27.56	25.68
36-inch	29.98	28.17

4" Std. Ball Bearing Return Idlers

18-inch	$11.49	$10.76
24-inch	11.91	11.17
30-inch	12.75	11.97
36-inch	14.33	13.48

Subject to 10% Discount on Quantities of 20 Idlers or More

Drive Pulleys

16" x 20"	$65.00	$61.50
16" x 26"	75.00	70.05

ALSO

Electrical Equipment for Drives
Roller Chain Drives
Speed Reducers

Please Let Us Have Your Inquiries
DEALER INQUIRIES INVITED

The Selkirks Equipment & Supply Co., Ltd.
Phone 1590 P.O. Box 61
520 Vernon St.
"Mort" Browne, Sales Manager

JOHN DEAR!

This Is Our Last Chance This Year To Buy That New

John Deere
TRACTOR
MOWER
RAKE
AUTOMATIC PICKUP BALER
In Stock At

FINNING TRACTOR & Equipment Co., Ltd.
Phone 930 Box 119
Nelson, B.C.

RAMP
Body and Fender Works

Distributors For:
Phil Wood hydraulic hoists and bodies for truck or trailer. 5 types, 20 models. 2 to 40 tons capacity. Pumps, power take-offs, universals, etc.

Phone 195 556 Josephine St.
Nelson, B.C.

NATIONAL MACHINERY CO. LIMITED
DISTRIBUTORS FOR: MINING, SAWMILL, LOGGING AND CONTRACTORS' EQUIPMENT
Enquiries invited.
Granville Island, Vancouver 1, B.C.

TRUCK, TRACTOR AND LOADing winches available from stock LeRoi 105 Compressor for rent. Bayes Equipment Co., Cranbrook, B.C.

FOR SALE—MULL 2-MAN POWer saw; 36-inch blade. Weight 60 lbs. Model No. 11. Call Don Gerow, McNabb's Cabins, Ymir Rd., after 5:30 p.m. Reasonable price.

RENTALS

REQUIRED BY SEPTEMBER 1st

Middle-aged gentleman, single, requires comfortable accommodation, preferably with board, on a permanent basis by 1st September. Please give full particulars, location, rate, etc., in first letter. Box 1921, Daily News.

WANTED, BY MIDDLE AGED couple—Suite or house Ph. 797-X.

(Continued in Next Column)

RENTALS (Continued)

WANTED TO RENT, BY C.P.R. switchman, wife and 3 children—Unfurnished house within 5 or 6 miles of Nelson. This is an urgent appeal. Please contact Don Sims, 512 Fell St., or phone 1358-L.

WANTED — APARTMENT NEAR Civic Centre for mother and son, month of July. Will pay up to $125. Phone Miss Thacker at Civic Centre.

WANTED TO RENT FOR MONTH of August—Bed-sitting room or small furnished house or apt. Mrs. Stan Angus, 15 Forest Drive, Trail, B.C.

WANTED URGENTLY — SUITE, house or housekeeping accommodation by man and family transferred to Nelson. Please write Box 2444, Daily News.

COUPLE WITH ONE CHILD REquire three-room furnished suite or house. Will care for. Phone 1196-L after five.

URGENT — WILL EXCHANGE 3-room suite downtown for 4-room suite or house or what have you? Phone 65-R.

FOR RENT — 3-ROOM OFFICE space, best location; Hughes Blk., Trail. Call Camera Crafts, Trail, or phone 334-R, Nelson.

WANTED IMMEDIATELY — SINgle room or room and board for young business man. Box 2244, Daily News.

WANTED—HOUSE OR COTTAGE to rent for Summer. Apply 205 Chatham St., or Phone 802-R.

WANTED — ACCOMMODATION for couple and child 3. Consider anything. Phone 278-Y.

LIVESTOCK, POULTRY AND FARM SUPPLIES, ETC.

FOR OUTSTANDING QUALITY in calves, use Polled Shorthorn Sires. Snowshoe Ranch offers young Sires at all times. C. Flick, Edgewood.

MUST SELL 32 ANGORA RABbits. Ages, 6 weeks to 18 months. Purebred stock. Prices $1.50 to $5.00. Mrs. Hurl, Creston, B.C.

MUST SELL—GOOD COW, SECond calf, and 1-yr.-old heifer, soon as possible. Apply Sam Conkin, Slocan Park, B.C.

CREAM SEPARATOR FOR SALE —1- or 2-cow capacity. Just new. J. Hood, Creek St., or ph. 602-Y.

FOR SALE—2-YR.-OLD ARSHIRE bull; good to keep. Apply Mrs. Miros, Taghum, B.C.

FOR SALE — 3 YOUNG SHEEP and 2 old sheep. Apply N. Kabatoff, Thrums, B.C.

FOR SALE — YOUNG JERSEY cow. Apply P. J. Lebedoff, Glade.

FOR SALE—6-MONTH-OLD BULL calf. P. Popoff, Blewett, B.C.

MEAT FOR YOUR LOCKER — Pork or steer beef. H. Harrop.

BUSINESS OPPORTUNITIES

GOOD OPPORTUNITY — NEW business, built and priced to sell. Across street from high school, swimming pool, Civic Centre and curling rink. Groceries, fountain and coffee bar. All new equipment. Box 857, Creston, B.C.

Vancouver Stocks

MINES:	
Beaver Lodge	1.62
Bralorne	6.10
Cariboo Gold	1.45
Golconda	.20
Hedley Mascot	.95
Kootenay Belle	.34
Pioneer Gold	2.00
Premier Border	.24
Quatsino	.47
Sheep Creek	1.45
Sherritt Gordon	4.20
Silver Ridge	.29
Silver Standard	2.15
Van Roi	.23
Wellington	.03
West Exploration	.95
Wistern Uranium	4.25
OILS	
Anaconda	.18
Anglo Canadian	8.00
Calmont	1.75
Home	13.85
Mercury	.27
Nat Pete	3.65
Royalite	18.00
Vanalta	.50
INDUSTRIALS	
Alta Dist V T	2.15
Inter Brew	4.35

CLASSIFIED DISPLAY

DOUBLE VALUE
1 Balanced Budget
2 Life Insurance at no extra cost
UP TO $1,000
4 loan plans at reasonable rates
NIAGARA FINANCE COMPANY LTD.
SUBSIDIARY OF INDUSTRIAL ACCEPTANCE CORPORATION LTD.
SUITE 1
Phone 1095 560 Baker St.

$346,900 From Remac for Parent Company

SPOKANE, B. C.—Reaves MacDonald Mines Ltd. paid in dividends to its parents company $346,900 for the first quarter of the year, annual meetings of Pend Oreille Mines and Metals Company was told.

The Pend Oreille subsidiary operates at Remac in the South Kootenay area near Nelway.

Lewis P. Larsen, Spokane, president of Pend Oreille, told stockholders that all machinery and equipment is on foundations and the electrical connections have been made for the second 800-ton unit of the firm's new East Mill. This will be ready by the end of this week to turn over for adjustments and will be ready for operation early next month, Larsen said.

Larsen said 1950's profit before depletion and depreciation was $192,400. He said it was $758,600 for 1951 and for the first six months of 1952 he estimated profit at $700,000. If metal prices had remained at their earlier levels, or if the company still had about the same labor force as in the first quarter of this year, Pend Oreille's operating profit for the first half of 1952 would have exceeded the profit for the entire year of 1951, he noted.

WORK "SATISFACTORY"

Larsen disclosed that underground development "has been definitely satisfactory because 50 per cent of the ore developed has been in areas where surface diamond drilling showed either blank holes, or holes with low mineralization." He also noted that diamond drilling continues to extend the size of the orebody substantially.

Most of the trackless mining equipment has arrived and is being installed, Larsen said. He added that when this is placed in operation it should substantially increase tonnage per man day. "This is the best approach we know of to cope with the difficult labor shortage," he said.

All directors and officers of Pend Oreille were reelected. Included in the officers and directors are Stanley A. Easton, chairman of the board of directors; Lewis P. Larsen, president and director; A. W. Witherspoon, vice president and director; Jens Jensen, vice president, treasurer and director; A. C. Wimberly, secretary and assistant treasurer; E. W. Mortimer, assistant secretary and assistant treasurer; W. L. Ziegler, general manager; W. D. Farmin, J. B. Hafner and Robert E. Sorenson, directors.

Market Trends

NEW YORK, June 27 (AP) —Another advance into new high ground for the year was made.

Canadian issues were mostly higher. McIntyre gained ½, Hiram Walker added ¼, and Canadian Pacific and Distillers Seagram each gained ⅛. Dome Mines slipped ⅛ and International Nickel was not quoted.

TORONTO (CP) — Base metals edged upward. Other sections made little headway.

Foods and retail stores posted a scattered list of fractional advances to form industrials' strongest sections. Textiles and constructions also traded higher but refining oils and manufacturing companies dipped.

MONTREAL (CP) — Logging, papers, and steels moved prices to a mixed pattern towards the close.

Miscellaneous industrials, banks, carriers and beverages were slightly ahead. Senior metals and senior oils followed a mixed path and utilities were steady.

Calgary Livestock

CALGARY, June 27 (CP) —Trading was active on the Calgary livestock market today and prices generally steady. Offerings were light, 403 cattle and calves.

Good to choice butcher steers and heifers were closing fully steady, but in-between kinds were no better than steady. Cows were closing with a strong undertone, odd tops bringing $21. Bulls were about steady. Good, light stockers and feeder steers were in good demand at steady prices, but plain kinds were slow. Veal calves were steady.

Hogs dropped 50 cents Thursday, closing at $25, while sows gained 25 cents at $14.25. Good Spring lambs brought $26 and good ewes $12.00-14.00.

Good to choice dry-fed butcher heifers 23.00-25.00; common to medium 17.00-22.50. Good to choice fed calves 23.00-24.50; common to medium 21.00-22.50. Good cows 18.50-20.00; common to medium 16.00-18.00, canners and cutters 12.00-15.50. Good bulls 16.00-17.00; common to medium 13.00-15.50. Good stocker and feeder steers 22.00-24.00; common to medium 18.00-21.50. Good to choice veal calves 26.00-29.00; common to medium 20.00-25.50.

Holiday Haunts . . .

CRANBROOK

GATEWAY AUTO COURT
Coffee Shop—Groceries—Gas
Just outside East gate.

MOUNT VIEW MOTEL
Fully modern.—Automatic Heating.
West gate, entering Cranbrook.

GREEN & WHITE AUTO COURT
Modern — Gas Stoves — Oil Heat
Liz and Lew. — Phone 201.

WEST KOOTENAY

NELSON

CRESCENT BEACH AUTO COURT
16 Furnished Cabins—Boats. Fishing
On highway 10 miles East of Nelson on Lake. Ph 471-Y1 for reservations.

MOYIE VALLEY

SOCIETY GIRL CAFE
Esso Products. Modern Cabins
Main highway entering Moyie, B.C.

HIAWATHA MOTEL—MODERN
Gas and Oil — Coffee Shop
8 miles East of Moyie, B.C.

LAKEVIEW BUNGALOWS
Fully modern. Gas, oil, groceries.
½ mile East of Moyie, B.C.

Winnipeg Grain

WINNIPEG, June 27 (CP) — Winnipeg grain cash prices:
Oats, No. 1 feed, 73¾.
Barley, No. 1 feed, 1.18½.

NELSON MACHINERY COLUMN

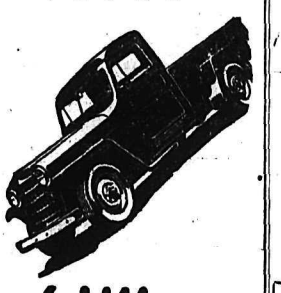

Willys
Cuts Hauling Costs!
and
Takes You Through When Others Can't

4-wheel drive

118" wheel base

Thrifty, Dependable "Hurricane" Engine

Come in today and let us give you a demonstration of this amazing truck.

GLIDDEN SPRED SATIN
FOR COLOR HARMONY IN THE HOME

- Dries in 20 minutes
- Covers any surface
- Washes over and over again
- Easy to apply

Ask for the new wonder paint in quarts or gallons for your Spring paint-up

BARRY STEEL SPLIT PULLEYS
Scientific design and distribution of metal gives maximum strength and minimum weight.
ALL SIZES IN STOCK

BARRY BABBITED FLATBOX BEARINGS and **SHAFT COLLARS**
All Sizes In Stock

Worthington
MULTI-V-DRIVES
Single and Multiple V PULLEYS
All Sizes In Stock

Also All Sizes of
Flat and V Belting

All Types of
Belt Lacing and Flexco Fasteners

CALL or PHONE 18

Nelson Machinery Company Ltd.
"If It's Machinery You Need. Consult Us"
214 Hall St. Nelson, B. C.

LATE MODELS

1950 Plymouth Sedan
Color: Gunmetal. One Owner.
1949 Dodge Sedan
Color: Blue. Air Conditioning.
1939 Studebaker Sedan
New Paint. Nice Shape.
1950 Mercury Light Delivery
One Owner. Mileage, 7000.

USED ALL STEEL BODIES AND HOISTS, 3 YDS AND UP
USED MOTOR AND TRANSMISSION
HUDSON - FORD STUDEBAKER

1939 Chrysler Club Coupe

Low-Priced Units

TRUCK SPECIALS
1938 G.M.C. 2-Ton Truck Chassis and Cab. $195
1934 Ford 1½-Ton Dual Duals. Flat Deck and Sides. $275
1945 Fargo 3-Ton Flat Deck. 176" Wheelbase. $795
1946 Ford 3-Ton Hoist and Flat Deck. $775
1939 Ford 3-Ton Cab Over. Flat Deck. $499
1936 Ford Pickup $225
1940 Hudson Light Del'y $175

CAR BARGAINS
1934 Chevrolet Coach 2 Spare Tires. Color: Green. $125
1930 Chrysler 6 Sedan 4 New Tires. Hydraulic Brakes. $125
1940 Studebaker Sedan $125
1933 Model B Ford Coupe Rumble Seat. $125
1938 Ford Coach $125
1938 Plymouth 4-Door Sedan Color: Green. $195
1938 Chevrolet Sedan Color: Maroon. $298
1938 Morris 2-Door Salon Good Condition. $295
1937 Buick Sedan Color: Blue. $625
1947 International Route Van One Owner.

1952 Fargo ½-Tons Immediate Delivery.

On Display Now
1952 Chrysler and Plymouth Cars

24-HOUR WRECKER SERVICE
Phone 1090

PEEBLES MOTORS LTD
CHRYSLER · PLYMOUTH
FARGO · Dunlop TIRES
Phone 1090 · Nelson, B.C.

We have a hat
to wear for fun
anyplace
under the sun . . .
so flattering for
a Summer day,

It's flirty . .
Straw Hat
by Faberge

MANN'S
DRUG STORE

Oldest parliamentary assembly in the world is the Althing in Iceland, established in 930 A.D.

SATURDAY
★★★★★SPECIAL
1929
BUICK 6
DELUXE SEDAN
Lovely Condition.
Heater. Good Rubber.
First
$240 Plus Tax
TAKES IT.
TERMS — CASH — TRADES
KOOTENAY
MOTORS
(1949 Nelson) Ltd.
Your Friendly Dealer
Phone 117 Baker St.

ABSOLUTELY
UNSOLICITED
One of our
customers,
a very prominent
business executive
says . . .
"Having driven almost every car up to and including a Marmon-8, I have no hesitancy in saying the **HUDSON** I have just purchased tops them all."
See the New
HUDSON at
KOOTENAY
MOTORS
(Nelson 1949) Ltd.
Hudson - Nash - Hillman
Sales and Service
Phone 117 Baker St.

"Caretakers" on Routine Jobs

VICTORIA, June 27 (CP)— British Columbia's "caretaker" government is only carrying on routine administrative business.

Instructions have been sent out to all departments advising against letting of new contracts until government has been more firmly established.

This means that numerous large projects, such as schools and road building work, will be held up until the political situation has been clarified.

The action conforms with the traditional customs of responsible government. Governments, when awaiting replacement or having suffered a setback, refrain from taking on new expenditures.

FORT WORTH TO BRITAIN

BRIZE NORTON, Oxfordshire, England, June 27 (Reuters) — Twenty-one United States B-36 inter-continental bombers from Fort Worth, Tex., landed here today on a routine training flight. The 10-engined planes made the trip without incident.

Have the Job Done Right
VIC GRAVES
MASTER PLUMBER
PHONE 815

Haigh
Tru-Art
Beauty
Salon
Phone 327
576 Baker St.

WEST KOOTENAY
STEAM LAUNDRY
MAKE YOUR CLOTHES LINE
OUR TELEPHONE LINE
182 BAKER ST. PHONE 1175

SUDROMA
TOOTH PASTE
A Clinically Proven
Chlorophyll Tooth Paste
Cleans the Teeth
Eliminates Mouth Odors
Heals Tender, Bleeding Gums
95¢ — 2 oz. tube
At Your Rexall Store
City Drug
COMPANY
"Nelson's Modern Pharmacy"
BOX 460
Phone 34, Day — 807-R Night

TRAIL NELSON HIGHWAY
PLAYMOR
NEAR SOUTH SLOCAN

DANCE
TONITE
9 TO 1
TO THE MUSIC OF THE
Serenaders
One of B. C.'s Finest
Dance Bands
AND DON'T MISS
THE GALA
Dominion Day Dance
Tuesday — July 1st
An Ideal Spot for Your Holiday Dancing Pleasure

TORONTO STOCKS

MINES	
Acadia Uranium	1.40
Amal Larder	.18
American Y.K.	.45½
Ankeno	.31
Arjon	.12½
Aumaque	.17½
Aunor	8.10
Bagamac	.14½
Barymin	1.05
Base Metals	.40
Belloterre	1.05
Bidgood Kirk.	.10
Bobjo	.26
Boymar Gold	.12
Bralorne	6.10
Brewis R. L.	.14
Broulan	1.82
Buffadison	.13
Buff. Can.	.22½
Calliman	.21½
Campbell R. L.	8.05
Can. Mal.	.55
Cariboo Gold	1.40
Castle Treth.	3.85
Central Patricia	1.46
Central Porc.	.22
Cochenour	1.50
Coin Lake	.14
Cons Mining & Smelting	36.00
Conwest	3.65
Crestaurum	.15
Delnite	1.49
Donalda	.40
Duvay	.60
East Malartic	2.35
East Sullivan	8.25
Elder Gold	.60
Eldona	.19
Estella	1.55
Eureka	1.65
Falconbridge	13.25
Frobisher	7.00
God's Lake	.45
Goldale	.26
Golden Manitou	6.45
Hasaga	.16½
Heath	.27
Hollinger	14.35
Homer Y.K.	.12½
Hudson Bay	54.00
Jack Waite	.11
Kelore	.16¾
Kirk-Hudson Bay	1.30
Labrador	9.60
Lake Dufault	1.06
Lakeshore	10.50
Leitch	1.13
MacDonald	1.02
MacLeod Cock	3.45
Madsen R. L.	1.80
Magnet	.14
Malartic G.F.	1.95
Marcus G.	.14½
McKenzie R L	.41
Mining Corp.	14.65
New Calumet	2.00
New Lund	1.77
Noranda	79.50
Normetals	4.85
O'Brien	1.16
O'Leary	.18¼
Osisko	.75
Paymaster	.63
Pickle Crow	1.60
Placer Devel	50.00
Preston E.D.	1.36
Quemont	22.50
San Antonio	2.46
Sen. Rouyn	.15
Sherritt Gordon	4.25
Silanco	.42
Siscoe	.51
Stadacona	.35
Starratt Olsen	.30
Steep Rock	6.50
Sudbury Cont	.11½
Sylvanite	1.31
Teck-Hughes	2.45
Toburn	.36
Tombill	.35
Torbrit	2.00
Union Mining	.22
United Keno	10.85
Upper Canada	1.75
Ventures	17.75
Waite Amulet	13.25
OILS	
Anglo Can.	7.85
A P Consolidated	.54
B. A. Oil	21.50
Calmont	1.73
Central Leduc	4.75
Chemical Research	1.27
Decalta	.95
Del Rio	3.80
Eastcrest	.17
Federated Pete	10.12
Home	14.00
Imperial Oil	34.75
Inter Pete	31.50
Kroy	1.30
MacDougall Segur	.30
Mid Cont	.37
New Pacalta	.12½
Okalta	4.15
Pacific Pete	12.25
Royalite	17.50
Roxana	.22
Tower Pete	.42
United Oils	2.28
INDUSTRIALS	
Abitibi	14⅜
Aluminum	101¼
Argus	11¾
Atlas St	21¾
Bathurst Power	44
Bell Telephone	35¾
Brazilian	11
B C Forest	5¾
B C Power A	31½
Brown Co pfd	101¼
Burl Steel	19½
Burrard A	8¼
Can. Cement	68½
Cdn Breweries	16¼
Cdn Canners	31½
Can Oil	26½
Cdn Celanese	41¾
Cdn Steamships	47
Cdn Pac Rly	34½
Cockshutt	16½
Cons Min & Smelt	36
Cons Paper	35⅛
Dist Seagrams	23⅞
Dom Foundries	12¼
Dom Steel & Coal B	16¼
Dom Stores	11¾
Dom Tar & Chem	38¾
Famous Players	16¼
Fleet Air	1.55
Ford A	58¼
Gatineau	18
Gatineau 5% pfd	101
Gen Steel Wares	16½
Great Lakes	17½
Gypsum Lime	30
H R MacMillan B	18½
Imperial Oil	34¾
Imp Tobacco	8⅞
Int Metal	32
Int Pete	31½
Laura Secord	13
Loblaw A	30
Massey Harris	11⅜
M & O Paper	23¾
Mont Loco	15
Moore Corp	24½
McColl Frontenac	35¾
Nat Steel Car	25½
Page Hershey	70¾

B. C. Newsprint Output Climbs to Astronomical Figures in 10 Years

By The Canadian Press

A record $135,000,000 has been spent on pulp and paper expansion in British Columbia in the last six years. In addition, $50,000,000 is being spent this year alone.

When the $21,0000,000 Elks Falls Co., plant at Duncan Bay on Vancouver Island began rolling out 2000 feet of paper a minute June 10, it brought to nine the number of pulp or pulp and paper mills now operating in B. C.

Between 1940 and 1950, output of newsprint increased 144 per cent in B. C. Output for 1951 was 331,000 tons. By the end of 1953, it will be about 464,000 tons.

Celgar development Co., plans a $65,000,000 integrated forest industry at Castlegar. Other pulp mills are under consideration for Prince George and Quesnel.

Elk Falls Co., a Union of Pacific Mills Ltd., and Canadian Western Lumber Co., plans to spend another $20,000,000 to expand its new mill at Duncan Bay.

MILL LOCATIONS

Other B. C. pulp and paper mills in operation are located at New Westminster, Powell River, Nanaimo, Port Alberni, Port Edward, Port Mellon, Port Alice and Woodfibre.

The new Duncan Bay newsprint mill operates exclusively on forest waste. Scavenger crews follow the regular logging crew and clean up waste left when larger logs are taken out for the sawmills, to be turned into lumber, plywood and other products.

Last year about 3,000,000,000 feet of timber was cut in area of B. C. for sawmill use. Another 1,000,000,000 feet was knocked over in the logging operation and left to rot. Now this waste is being used. Another half dozen newsprint mills could be supplied from the debris left behind regular logging crews.

Tailors' Journal Yelps Against Malcolm MacDonald's Tropic Garb

LONDON, June 27 (AP) — Britain's tailoring bible warned empire builders today they'd better keep on dressing for dinner in the jungle or the natives may find out the white man isn't the superior fellow he's posed as.

The yelps in the Trade Journal Tailor and Cutter were occasioned by Malcolm Macdonald, commissioner-general for Southeast Asia, going coatless to a concert in Singapore.

The magazine termed it a "terrifying precedent" and professed fear it may lead to nudism among empire dignitaries.

Macdonald recently showed up at a performance by opera singer Helen Traubel in his shirt sleeves. The weather was syeltering, and Macdonald said later Miss Traubel approved in advance of his informal attire.

EMPIRE PRESTIGE

The Journal said:

"In our long-lasting, if not particularly successful, experience of colonization, our outpost rulers had always felt the urge and the necessity of dressing the part.

In the middle of the jungle the Englishman has always dressed for dinner—and in consequence has astonished the native into a willy-nilly admiration.

"Clothes, indeed have become the earmark of civilization—and if we are to start revealing to the colored races the usually-disappointing details of the European's physical condition, we might also reveal we are not, after all, quite so superior as we have managed to lead them to believe."

Appeal School for Retarded Children

CALGARY, June 27 (CP) — The Council for Retarded Children will send a four-member delegation to Edmonton Monday to plead its case for the establishment in Calgary of a day school or occupation centre for retarded children, it was announced at a Council meeting Wednesday night.

The appeal, to be made in the form of a brief, will be made to Hon. Dr. W. W. Cross, Minister of Health and Public Welfare. The Council also is seeking a hearing with Hon. Ivan Casey, Minister of Education, during the delegation's vist to Edmonton.

Private Sentenced To 5 Years Labor

BERLIN, June 27 (Reuters) — A United States Army court-martial today sentenced Pte. Ray Schultz, who was detained for five months by Soviet authorities, to five years at hard labor.

Schultz, 19, from Batavia, N.Y., was found guilty of deserting his unit, being absent without leave, robbing and assaulting a Berlin taxi driver, breaking restrictions and attempting to escape custody. He had pleaded not guilty.

THREE RUSSIANS

MONTREAL, Que., June 27 — Three new members for the Russian Embassy in Ottawa have arrived here aboard the Canadian Pacific liner Empress of France from Liverpool.

The three, L. Fokin, S. Bukin and F. Golovin, who are travelling with their families, remained pretty much to themselves during the week-long voyage from Liverpool, and refused to pose for photographers.

READ THE CLASSIFIED DAILY
Buy, Sell, Trade the Classified Way

Quick Relief From
ARTHRITIC Pain
Are you discouraged by the day-and-night suffering you have had to endure? Has the pitiless pain made you feel hopeless and helpless? Then here is good news. Thousands of such sufferers from nagging, wearisome Arthritic, Rheumatic and Neuritic pain—from Lumbago, Gout and Neuralgia—use Templeton's T-R-C's, and find the relief they have longed for. Over 19 million T-R-C's were used last year. Why not give them a chance to help you? 65c, $1.35 at drug counters. T-835

General
Repairs
for
Radios
and
Commercial
Refrigeration
WELLS
Service Shop
Nelson, B. C.

U. S. OPERATORS INTERESTED IN ATLIN MINE

Driving of an adit, 80 feet below the bottom trench, has been started at Black Diamond Tungsten Ltd., near Atlin, it is reported by J. D. Mason, president of Transcontinental Resources Ltd., which is financing the program. The adit provides more than 400 feet of backs below the uppermost trench.

The initial adit is being driven on the No. 5 vein, which averaged 1.85 per cent WO3 over a three-foot width for a length of 440 feet, in surface sampling last year. Development is progressing well in the drifting and good advances are being maintained in this work.

Transcontinental Resources reports that it has been approached by substantial United States operators for an interest in the development of the property.

Seattle Man Held On Lattimore Case

SEATTLE, June 27 (AP) — A Federal grand jury indicted Harry A. Jarvinen, Seattle travel agency executive, today on two counts of giving false information that Owen Lattimore was planning a trip behind the Iron Curtain.

The jury of 14 men and nine women returned the indictment shortly in Federal Judge John C. Bowen's court.

The indictment charged Jarvinen with knowingly and unlawfully giving information first to the Central Intelligence Agency, here and late to the Federal Bureau of Investigation that tickets for Lattimore's "trip" had been bought for him here and mailed to Lattimore.

Lattimore, prominent in the Senate investigation of reports of Communist influence in the State Department, denied he was planning a trip to Iron Curtain countries.

Heavy Movement of Grain Expected

PORT ARTHUR, June 27 (CP)— Transfer of about 50 iron ore carriers to the grain trade because of the United States steel strike may bring the heaviest peacetime movement of grain out of lakehead ports in history.

Shipments are pouring out of Port Arthur and Fort William this week at double the rate for June last year.

In the last two weeks they have totalled 33,500,000 bushels of all grains, statisticians at the Board of Grain Commissioners, Fort William office, reported today. This is more than twice the 1951 total of 15,500,000 bushels for the same period.

The C.N.R. ore dock here meanwhile is continuing shipments of Atikokan iron ore at about the same rate as last year.

An estimate of about 50 ships transferred from the ore to the grain trade came from Oliver Burnham, of Cleveland, Ohio, in Fort William today on his first visit to the lakehead.

Mr. Burnham, secretary of the Lake Carriers Association, which represents owners of American bulk carriers, said ore vessels will be placed in the grain trade as long as the steel strike lasts, and probably for a few days after it ends, since no stocks of ore will be immediately available for shipping.

VAUDEVILLE STAR DIES

WEST HAVEN, Conn., June 27 (AP)—Frank Rushworth, 82, a leading man for Anna Held and other stars of the gay '90s and the early part of this century, died today at a convalescent home.

Insurance Company Covers New Field

TORONTO, June 27 (CP) — Prudential Insurance Company of America, operating in Canada since 1909 in the life insurance field, announced today that it is entering the sickness and accident insurance field.

Robert M. Green, vice-president in charge of Canadian operations, said that the hazards covered, in addition to accidents, include more than 1800 diseases.

Prudential established a Canadian head office in Toronto in 1950.

Senate Throws Out Vatican Objection

WASHINGTON, June 27 (AP)— The United States Senate today voted to throw out a provision barring the president from sending an ambassador to the Vatican without prior senate approval.

The action was taken without objection as the senate sped work on a measure carrying more than $1,000,000,000 to finance the state, commerce and justice departments in the fiscal year starting July 1.

YOUR BABY
IS GROWING UP
Before you know it, your toddling, little tot will scamper from diapers to graduation gown. Keep happy memories of childhood with inexpensive snapshots. We've plenty of easy-to-use cameras at easy-to-pay prices.
BROWNIE HAWKEYE
$6.25
BROWNIE HAWKEYE
Flash Model — $8.25
KODAK DUAFLEX
Flash — $16.75
Vogue Studio
460 Baker St. Nelson

Jingle GEMS
BY CUTLER'S JEWELLERY

Come see the sums
We're sacrificing
To make milady
More enticing.
● Diamond Rings
● Jewellery
for every occasion
● Watches
See Them All
CUTLER'S JEWELLERY
WATCH REPAIRS
20 YEARS EXPERIENCE
NELSON, B.C.

EMPIRE
DRY CLEANERS
will be
CLOSED
Two Weeks for Staff Holidays
STARTING MONDAY
Will Customers Please Call
for Their Clothes
TODAY
Thank You

THOMPSON
FUNERAL HOME
"Distinctive Funeral Service"
AMBULANCE SERVICE
515 Kootenay St. Phone 361

We Carry Complete Stocks of
Fertilizers — Garden Supplies
Order Early
Ellison Milling & Elevator
Co., Ltd.
Phone 238 Nelson, B.C.

CAMPBELL, SHANKLAND
& IMRIE
Chartered Accountants
Auditors
576 Baker St. Phone 235

HAVE YOUR FURNITURE
EXPERTLY RECOVERED
at the
Nelson Upholstery
409 Hall Street Phone 146

FLEURY'S Pharmacy
Prescriptions
Accurately
Compounded
Med. Arts Blk.
PHONE 25

J. A. C. LAUGHTON
OPTOMETRIST
VISUAL TRAINING
Medical Arts Building
Suite 206 Phone 141

WIGINTON
MOTORS LTD.
PONTIAC — BUICK
G.M.C. TRUCKS
Metal and Paint Work Specialty

RADIATORS
CLEANED & REPAIRED
RECORING
Jim's Radiator Shop
301 Ward St. Phone 63

Holiday
Togs
For the "FIRST"
Relax in
Comfortable Togs . . .
● SLACKS
$12.95 to $25
● SPORT SHIRTS
$4.95 Up
● JACKETS
From $7.95
Whether it's a fishing or a dress-up holiday . . . you'll find the best togs
at
Emory's
LIMITED
The Man's Store

LONDON (CP) — Officials here, expecting the coronation of Queen Elizabeth next year will bring a record number of tourists to Britain, said more than 25,000 are expected from Canada alone.

Ymir
Dancing
EVERY
Saturday
Night
MICKEY McEWEN
AND HIS
"MELODY MAKERS"
Come and Meet Your
Friends in Ymir
DANCING 9 TO 1
ADMISSION 75c

Why Pay More?
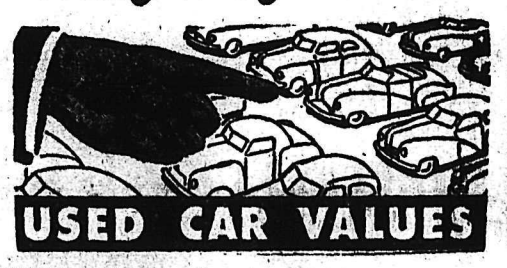
USED CAR VALUES
1951 Chevrolet Sedan
Streamlined body, powerglide transmission, air conditioner, low mileage. Lovely condition — $2650
1948 Pontiac Sedan
Under-seat heater and defroster — $1550
1948 Chevrolet 2-Door
Streamliner. Two-tone paint — $1575
1947 Dodge Sedan
Heater and defroster — $1300
1946 Oldsmobile Sedan
Heater and defroster, custom radio, excellent tires — $1275
1946 Pontiac Coupe
Heater and defroster — $1000
1939 Plymouth Coupe
Good rubber. Lovely condition — $725
1938 Pontiac Sedan
Priced — $625
1938 Chevrolet Sedan
Priced — $625
1937 Chevrolet Coach $375
Good Used Trucks
1950 Mercury ½-Ton Pickup $1575
Low Mileage
1949 G.M.C. ½-Ton Pickup $1400
Price
1948 Dodge ¾-1-Ton $1200
Price
1946 Fargo ½-Ton $475
Price
Come and Do Business With Us on Baker
WIGINTON MOTORS Ltd.
Phone 122 Nelson, B. C.