PROVINCIAL LIBRARY VICTORIA, B.C.

166 31 March 53 Provincial Library Victoria, B.C.

488

Nelson Daily News

— Fifty Years of Service to the Kootenay-Boundary — 1952

NELSON, B. C., CANADA — MONDAY MORNING, APRIL 21, 1952 No. 305

WEATHER FORECAST

Kootenay—Sunny and warmer with winds light. Low and high at Cranbrook 24 and 64, Crescent Valley 26 and 64, Revelstoke 27 and 62.

Cabinet Supports Straith's Separate Schools Stand

VICTORIA, B.C., April 20 (CP) — Education Minister W. T. Straith said here today that his policy on separate schools has the full authority of the British Columbia Cabinet.

Earlier in the week he condemned the separate school system when he spoke at the annual convention of the B.C. Teachers' Federation.

"I have stated the policy of the Government on authority of the Cabinet and that's it," he said in an interview today.

"As far as my department is concerned it is purely an educational issue and we're not involving politics or religion in it."

The Roman Catholic Education Association has asked that Catholic schools be absorbed into the public school system, providing "safeguards" were set up, such as provisions for certain textbooks and teachers in some subjects.

ELECTION ISSUE

Spokesman for other major political parties have made no comment on the issue of separate schools but the question will be on an agenda of both the Liberal and Progressive Conservative called for later in the month to prepare for the June 12 provincial election.

The Catholic Education Association has warned, in effect, that it will ask Roman Catholics to vote against party candidates who oppose its school policy. The Catholics claim a voting strength of 100,000.

Mr. Straith, in opposing any change in the present school system has said:

"We do not have the cleavages on religious and racial lines as in other provinces where separate schools are maintained."

He reiterated his stand today and said: "Our policy is designed to protect the best interests of our school system and the children of British Columbia."

The Provincial Government builds and maintains public schools. Religious groups operating their own schools must provide the major costs of operation.

The issue came to the fore a year ago when two Roman Catholic schools in Maillardville were closed and the students absorbed into the public school system.

At that time, the Catholic School Board said it did not have funds to carry on the separate schools.

MEMBERS of the staff of the Russian legation in Havana are shown walking across the Rancho Boyeros airport to take a plane from the Cuban capital for Mexico as a result of the breaking off diplomatic relations by the Soviet Union. The break stemmed from the refusal of Cuban authorities to permit two Soviet couriers arriving from Mexico to enter Cuba with luggage unless inspected by customs authorities. At left, above, is Lt. Uerez Janeiro of the Cuban army, who is in charge of the airport under the Batista regime. It was by his orders that the Soviet couriers were refused entrance unless they submitted to baggage inspection.—Central Press Canadian.

Man Killed, 3 Hurt When C.N. Passenger Derailed in Rockies

VANCOUVER, April 20 (CP) — One crew member was killed and three were injured Saturday when a Canadian National Railways transcontinental passenger train was derailed by a washout in the Rockies.

C.N.R. officials said no passengers were injured in the wreck about 50 miles West of Jasper, Alta.

Fireman D. C. Harris of Jasper was killed when the engine, tender and three express cars careened off the rails and plunged down an embankment. Injured were Engineer A. E. Key, baggageman C. A. Glover and express messenger Floyd Gates, all of Jasper.

A hospital train from Jasper sped to the scene and evacuated the three injured men to hospital in Jasper. Key, the most seriously injured, was reported in "fair shape."

Doctors and medical orderlies from the R.C.A.F. para-rescue school at Jasper travelled aboard the hospital train, as well as three nurses.

The 150 passengers aboard the Toronto-bound, 13-coach train were transferred to another train on the East side of the washout. They arrived in Edmonton early today.

The washout, believed caused by the Spring runoff, apparently weakened the roadbed and the cars tipped over when they hit that section. Road gangs were rushed to the spot to repair the damage.

The train left here Friday night. The wreck occurred about 12:30 p.m. Telegraph lines were cut but later restored.

It was the first train wreck in the Rockies since Nov. 21, 1950, when 21 died in the head-on collision of a C.N.R. passenger train and a troop train.

PORT ALBERNI, B. C., April 20 (CP)—An Esquimalt and Nanaimo railway passenger train managed to stop in time Saturday night before hitting a rock slide which crashed down over the tracks 12 miles East of this Vancouver Island city.

The seven-car train backed up 15 miles to the nearest point where the railway approaches the highway and the 15 passengers continued their journey by bus.

The slide was cleared later and the train arrived here 5½ hours behind schedule. E. and N. officials attributed the 100-ton slide, first in this area in more than a year, to the Spring runoff.

The East-bound No. 12 arrived in Nelson one hour and 40 minutes late Saturday night after being held up at Lafferty, West of Farron, by a snow slide.

RIVAL FOR CADDY?

VANCOUVER, April 20 (CP) — Victoria's famed Caddy, the sea monster with a 50-foot long body and a head like a snake, may have a rival in Vancouver waters.

Deputy Police Chief Harry Whelan reported today he saw an underwater "thing" off Brockton Point while fishing in Burrard Inlet.

"I couldn't tell whether it was the head or the back," he said. "There was no dorsal fin. I have no idea of its complete size."

"It was travelling at terrific speed. I would say about 30 knots. There were no coils or anything like that.

It may have been Sarah, the Sea Hag, last reported in Vancouver waters in 1947, a shaggy horse-faced creature sighted often in Burrard Inlet.

Gov't. Announces Plebicites Wording

VICTORIA, B.C., April 20 (CP) — Wording of two plebiscites to be placed before the voters in the June 12 provincial election was announced today by Premier Byron Johnson and Attorney-General Gordon Wismer.

The liquor plebiscite will ask:

"Are you in favor of the sale of spirituous liquor and wine by the glass in establishments licensed for such purpose?"

The daylight saving plebiscite will simply ask:

"Are you in favor of daylight saving?"

In explaining the plebiscite, Mr. Wismer said the suggested change in liquor distribution will not be considered unless there is an overall affirmative response to the question.

"In this event (affirmative vote) it would not be the intention of the government to grant licenses in those districts which voted negatively. In other words, the mandate of the people would be carried out on a local option basis."

"In those constituencies that voted negatively, the suggested change would not be made," said the attorney-general.

TO STUDY LAWS

Regardless of how the plebiscite vote goes, Mr. Wismer said it is the intention of the government to set up a consultative committee, composed of a cross-section of community life, immediately after the election.

"The duty of the committee would be to consider the Liquor Act in the light of the result of the plebiscite and to suggest for the consideration of the Legislature changes which might advantageously be made in the method of dealing with liquor in this province," he said.

Mr. Wismer said it should be understood that the Legislature must take the full responsibility for any changes which might be made and the consultative committee would, therefore, act in an advisory capacity only.

The attorney-general's announcement that the Liquor Act will be studied regardless of the outcome of the vote was welcomed in most quarters. The act has not been overhauled for years, and general opinion is that there are severable objectionable features which should be removed.

Both plebiscites, of course, will be submitted to all ridings in the province.

In commenting on the daylight saving plebiscite, Premier Johnson said:

"There has been considerable divergence of opinion, particularly in the rural areas, in regard to this matter. As daylight saving time, to be effective, must be province-wide, it was thought advisable to secure the opinion of the electors on the question."

LITTLE COMMENT

VANCOUVER, April 20 (CP) — Little comment has been available yet from church, civic and tourist leaders in Vancouver on the wording of British Columbia's liquor plebiscite, announced at Victoria Saturday.

Mike McCormack, publicity director for the Vancouver Tourist Association, said "our organization doesn't have an official policy yet.

"However," he added "we do know what the tourist say, and they've been saying it many, many times — 'Why can't we get a glass of wine or beer with our meals?'"

Six ministers refused comment when wording of the plebiscite was read to them.

TEENAGERS FORM COUNCIL

NANAIMO, B.C., April 20 (CP)— A B.C. provincial teen town council was set up by B.C. teen town mayors at their seventh annual conference here yesterday.

Threatened Dam Holds Back Water

SWIFT CURRENT, Sask., April 20 (CP) — Duncairn Dam held today, protecting this city of 7500 population from a torrential descent of floodwaters.

Engineers in charge of the 16-mile-long Duncairn irrigation reservoir voiced confidence that the earthen-and-concrete girdle would not give. But the danger would continue.

"It could go in five hours or five days," said Jim Switzer, engineer of the Prairie Rehabilitation Administration.

In an official statement at 2 p.m. today, the Swift Current civil defence committee headquarters said the situation had not improved. Crews were working at the dam without let-up.

No water now is flowing over the threatened $200,000 concrete spillway, undermined by soil erosion around its lower perimeter. Danger to the dam is focussed in these eroded areas and engineers are trying to reinforce the weak spots with timbers.

DUKE PLANS PALACE REFORMS

LONDON, April 20 (AP) — The Sunday Pictorial says today the Duke of Edinburgh plans a "palace upheaval" to reform a servant caste system in Buckingham Palace and cut costs and red tape of Royal court life.

The servant problem was reported to be a case of servants serving servants — holding on to a system of gentleman's gentleman and lady's lady—and eating too much on the house.

The mass-circulation London paper says the Queen welcomes her husband's "tactful advice" on the reforms. "He wants to bring her closer to her people," the pictorial says.

The reported reforms apparently would arise from investigations by the administrative chief of the staff of Clarence House, home of the Queen and the Duke. He is Lt.-Gen. Frederick Browning an old crony of the Duke's uncle and boyhood guardian, Earl Mountbatten.

Things are due for a big change about June when the Royal couple move into Buckingham Palace, the newspaper says. It adds that the navy-trained young Duke was surprised to find that only two dozen of a household staff of 230 actually look after the Royal family.

"Most of the remainder," it says, "wait on other members of the house, minor officials — and the senior servants themselves. Upper servants are served by those of middle rank; those of middle rank by lower grades."

4 Killed, 42 Hurt by Runaway Speed Car

DAYTON, O., April 20 (AP)— A big red and white racing car suddenly whirled out of control at Dayton speedway today, smacked a paint barrel, and plunged into a crowded grandstand killing four persons and injuring 42.

Its driver, 29-year-old Gordon Reid of Burbank, Calif., a father of four was killed instantly. Also killed was a track guard, Robert Thatcher, 22, who tried to shunt people out of the racer's path; Gene Lawson, 19 and an unidentified woman.

Only eight persons of the 42 injured required treatment at hospitals.

Swollen Creek Bursts Huge Culvert in West Trail

TRAIL — Running its highest in seventeen years Trail Creek caused some alarm to residents in West Trail over the weekend.

Carried through Trail in a huge underground culvert the water broke through in three places and men who were engaged in clearing up after the East Trail flood were rushed to the scene. Water and mud trickled for several blocks down the hill along Rossland avenue, the arterial highway. The situation was soon under control.

In a scattered residential area beyond the city limits a small bridge was washed away along with half the garden of one resident. Close to this the home of J. A. Howell, about ten feet from the swirling creek, was threatened as the water lapped over a retaining wall. Public Works Department sent men out who continued working through Sunday though by Sunday morning the creek had dropped about 18 inches.

2 Treaties to Be Signed May 17

BONN, April 20 (Reuters) — Two vital treaties — one ending the allied occupation of Germany, the other setting up the European army — will be signed May 17, informed allied sources said today.

Both treaties will come into force simultaneously when ratified by all parilaments concerned, a process expected to last several months.

The treaty ending the occupation of West Germany will be signed by the foreign ministers of Britain, The United States and France in the office of Chancellor Konrad Adenauer, who will sign for West Germany.

The same day, under the present plan, the ministers will fly to The Hague, where the six members of the European defence community will sign the European army treaty.

MISSOURI FLOOD WATERS RECEDING

By LARRY HALL

KANSAS CITY, April 20 (AP) — A record upper Missouri river flood smashed into Northwestern Missouri today, slowing down a little as it spread over rich valley farmlands. But it looked as if the worst was over.

The crest—the advancing peak of flood—was around Rulo in the extreme southeastern Nebraksa this morning. The weather bureau said it was knocking at the back steps of St. Joseph, Mo.

Scattered overnight showers were not heavy enough to increase the danger downstream. Army engineers said the two Kansas cities, battered by a record flood last July, would be safe this time.

Omaha and Council Bluffs far upstream seemed to have won their dramatic fight against the wild river. Levee patrolling was the big job there as the stream was falling.

On the upper Mississippi another record flood bore down on La Crosse, Wis., and Winona, Minn. Workers fought to strengthen soggy dikes before the expected crest hits today.

Army engineers said the situation is well in hand at Winona, but a forecast of rain and strong northwest winds raised new fears in that area.

SEARCH ABANDONED

HALIFAX, April 20 (CP) — The search for seven naval airmen missing since their planes collided and plunged into the ocean off Southwestern Nova Scotia Thursday was abandoned during the weekend.

B. C. GOV'T RECALLS MEAT INSPECTORS

VICTORIA, B.C., April 20 (CP) —British Columbia has handed over inspection of westbound meats, livestock and poultry shipments to federal authorities.

Agricultue minister Harry Bowman said Saturday the B.C. Government has recalled its inspectors from Alberta, where they have been enforcing B.C.'s partial embargo on meat and livestock, lifted last week.

Mr. Bowman said he had received notification from the federal officials that they now were prepared to take over full control of inspection services.

It was announced last Thursday that an order-in-council had been approved by the B.C. cabinet wiping out the embargo.

The provincial order followed announcement by the federal government that it would guarantee a floor price of 25 cents a pound liveweight for beef.

Mutinies Flare In U.S. Prisons

JACKSON, Mich., April 20 (AP) —Two hundred tough convicts grabbed four guards as hostages at Southern Michigan prison here tonight in a mutiny.

Five hours later they still were barricaded in a cell block. All the convicts are in the segregated cell block for infraction of prison disciplinary rules.

They demand to see Assistant deputy Warden George Bacon, chairman of the disciplinary board of the prison and a newspaper man, specifying they wanted "a representative of the Associated Press."

Bacon and reporter Ed F. Smith of the Jackson Citizen-Patriot, who was called, said the men told them they wanted to protest "brutality."

Smith said the prisoners told him they "wouldn't say" what it would take to end the mutiny.

RAHWAY, N. J., April 20 (AP)— Sounds of arguing and bickering today filtered from behind barricades at the Rahway prison farm where 231 mutinous convicts are defying authorities for the third day.

F. Lovell Bixby, deputy commissioner of state institutions and agencies, said guards stationed near the barricaded prison wing told him of hearing heated arguments among the thirsty, hungry holdouts.

He said he figured a small but powerful group of rebels apparently holds control of whatever food is left, by means of force.

Earlier in the day, the mutineers, with desperate bravado, vowed "victory of death" on a crudely-lettered kite fashioned from a bedsheet and flown from a window.

Water has been shut off from the wrecked dormitory wing since they began their riot Thursday night and they apparently are out of food, too, since they sent up a chant of "We want food" today.

The convicts have made numerous demands on their bedsheet signs— for an end to beatings, an outside investigation of the prison, a revamping of the parole system, and complaints about food.

Engineers Predict No Floods for B. C.

VANCOUVER, April 20 (CP) — Engineers of the federal water resources division here cautiously predicted there would be no floods in B.C. unless there is a radical change in weather, conditions.

"If we get a fair melt (of snow) now in the lower areas and no long, abnormal hot period, the runoff should come off satisfactorily during the next six weeks," a spokesma naid.

"At present we see nothing alarming in the situation."

C.C.F. MAN NAMED

CLOVERDALE, B.C., April 20 (CP) — Len Shepherd, a former member of the legislature is the C.C.F. candidate for Delta in the June 12 Provincial election.

SIR STAFFORD SERIOUSLY ILL

ZURICH, Switzerland, April 20 (CP)—Sir Stafford Cripps' condition, reported to be "extremely serious" Saturday night, has not changed, his chief physician said today.

Dr. Dagman Liechti conferred with the wife of Britain's former Chancellor of the Exchequer and issued the bulletin at mid-day.

Cripps, who launched Britain's post-war austerity program, has been under treatment for a spinal infection known as spondylitis. He will be 63 Thursday.

Nimsick Named C.C.F. Candidate

Leo T. Nimsick was unanimously named C.C.F. candidate for Cranbrook-Kimberley constituency at last night's nominating convention attended by about 80 delegates. Mr. Nimsick has been member of the Legislature for the riding since the last provincial election.

He is warehouseman for Cominco at the Sullivan mine in Kimberley and has been a long-time C.C.F. worker in both Kootenays.

R. J. Laurie, president of the Cranbrook C.C.F. club was chairman of the meeting and proposed Mr. Nimsick's nomination.

This brings to three the candidates in the field for Cranbrook-Kimberley, with G.E.K. MacDonald, Progressive Conservative, and Maurice Klinkhamer, Liberal. Both nominated in recent weeks. Social Credit nomination is still to come.

Marguriet Gignac Wins Singing Stars Scholarship

TORONTO, April 20 (AP)—Marguriet Gignac, 25-year-old Windsor, Ont., soprano, tonight was awarded a $1000 scholarship as the best of 44 young Canadian singers who competed on the radio program, Singing Stars of Tomorrow.

Robert Savoie, 24, of Montreal, judged to have the best male voice, won a $750 scholarship.

Joan Hall of Winnipeg and John Dunbar of Victoria each won $500 scholarships.

Four other winners received honorary scholarships valued at $100. They are Jonathan Vickers, Prince Albert, Sask.; James Lamond, Calgary; Patricia Snell, Toronto, and Barbara Franklin, Regina.

Raddall Lashes at Paper Reprints

WOLFVILLE, N.S., April 20 (CP) —Thomas Raddall, Liverpool, N.S., author, said recently that book clubs and paper reprints make it "most difficult" for writers to earn a living.

Addressing an Acadia University discussion group, Mr. Raddall said the "soft backs" had revolutionized the book trade and have almost put the book store out of business.

400 Fight Big Coast Blaze

VANCOUVER, April 20 (CP) — A $500,000 fire today destroyed a four-storey warehouse here containing the stored belongings of scores of families.

Ten firemen were overcome by smoke in fighting what was the biggest industrial-district fire here in two years.

Four hundred firemen grappled for 13 hours with the fire.

Destroyed was the Bowman Storage and Cartage Ltd. warehouse on East-End Powell Street about a mile from the heart of downtown Vancouver.

Insurance adjusters gave a preliminary damage estimate of "well over half a million dollars."

Frederick R. Armstrong, company manager, said contents — such things as furniture and a variety of household effects — are apparently a total loss.

Cause of the fire is undetermined. Fourteen hours after the fire broke out, firemen were still pouring water on the smouldering ruins.

Smoke and water damage was done to four industrial firms neighboring the brick-and-wood building.

Two of the 10 firemen overcome by smoke needed hospital treatment — but were later released, while the others were treated at the scene.

A police constable who reached the scene minutes after the alarm said the interior of the building was "ablaze from end to end."

Norman Akins, chief fire warden, said it will be "some time" before the ashes cool sufficiently to allow a complete investigation.

Eleven fire trucks spread hose from every fire hydrant in the area. The city's Burrard Inlet fire boat pumped water through hose strung several hundred feet from the waterfront.

Firemen chopped holes through walls to free water which became dammed in the building and threatened to collapse the walls.

The building also housed the premises of the mechanical packing firm of Joseph Robb and Company.

The fire was the biggest of its kind since a $600,000 fire hit British Columbia Packers waterfront property in May, 1950.

Paper Says Queen Mother to Be Governor-General

LONDON, April 20 (Reuters) — A Sunday newspaper report that the Queen Mother might become Australia's governor-general was described by an Australian spokesman today as a "most novel piece of speculation."

The Sunday Empire News said in a front-page story that the Queen Mother was expected to be appointed governor-general "at her own wish."

The idea will be discussed, it added, when Robert Menzies, Australian Prime Minister, comes to London later this year for talks with Prime Minister Churchill.

13 Miners Killed

BERLIN, April 20 (AP) — At least 13 miners were killed and 27 hurt in a coal-mine explosion Saturday at Zwickau, the East German government announced tonight. "Some of the miners are missing," the government announcement said, without giving a number. Some East-zone pits have as many as 500 workmen in them.

Injured Trapper Taken From Wilderness Cabin

REVELSTOKE, B.C., April 20 (CP) — A be-whiskered, wild-eyed trapper was brought back to civilization today after living three lonely months in pain and fear of death by starvation.

Adolph Anderson left here last October for his wilderness cabin in the Big Bend country. He told his friends he would be "out by Christmas."

Worried friends waited month after month for him to come out and finally R.C.M.P. sent a two man rescue party out last week. Constable James King and guide George Laforme returned with Anderson after a 120-mile journey by canoe and snowshoe.

Anderson said he lost his footing and rolled down a steep mountainside while trapping before Christmas.

Painfully he crawled back to his cabin and for the next three months lived in agony while he treated himself for multiple injuries.

It was the end of March before he felt he was recovering. He had not seen a soul since he left here. During the seemingly endless days he forced himself to get out of bed to do necessary chores.

He had one week's supply of food when King and Laforme arrived.

He is reported to be in fairly good condition today.

Spring Harvest Tempo Quickens

REGINA, April 20 (CP) — The tempo of Saskatchewan's greatest Spring harvest is increasing after more than a week of excellent drying weather. Grain men report that wheat harvested is in very good condition.

The harvesting is going on in many scattered points in the province. But sufficient grain has not yet been threshed to determine the effect of wintering out on grade and yield.

The farmers have the task of getting in 88,000,000 bushels of wheat and 56,000,000 bushels of oats and barley. It was left in the fields when premature snow and cold halted harvesting last Fall.

This Spring labor is a bigger problem than weather. W. F. Robinson, farm placement officer for the unemployment insurance commission, said demand for harvest labor is great and the supply small. Greatest demand is for tractor and combine operators.

Spring seeding also has begun at many points. But generally farmers seem more concerned with harvesting the 1951 crop than with seeding the new.

BEGINS ACTION

VICTORIA, B.C., April 20 (CP) — Action against the city for unstated damages has been authorized by Thomas Dann, a Bellevue, Wash., banker, who injured himself in a fal. here last Sept. 14.

Liberal Named

VERNON, B.C., April 20 (CP) — Charles W. Morrow, Q.C., has been nominated Liberal candidate to contest North Okanagan riding in the June 12 general provincial election.

Mr. Morrow, who has represented the riding as a coalition member for the last seven years, was chosen Friday night.

And in This Corner . . .

HARLAN, Ky., April 20 (AP) — The bridegroom was so nervous he wanted to get married sitting down.

But Magistrate Cam Smith, who performed the ceremony, said today he prevailed upon the young man to take the matrimonial hurdle standing up.

After the ceremony, Smith suggested the bridegroom "kiss the bride."

"I can't do that," the young man was quoted as he fled with his wife.

LONDON, April 20 (AP) — Posters advertising a fete at suburban All Saints Church said there would be a dancing bear.

Edmund MacMichael, Director of the Performing Animals Defence League rushed to the vicar, Rev. P. W. Rushmer, with a strong protest.

Dancing bears, he said are trained by thumping a drum while the bear tried to keep his paws cool on a hot tub. A Church of England fete, he added, is no place for an animal trained in suffering.

The vicar sent him to John Purchase, organizer of the fete. Purchase summoned his 26-year-old wife Anne and exhibited a hired bearskin.

"That's no bear," he said "That's my wife."

EASTON, Md., April 20 (AP) — Ever vigilant against possible subversive activities, police immediately called the Easton Star-Democrat to demand an explanation of this advertisement in the paper yesterday:

"PARENTS — If your son is between 17 and 18½, you can help him avoid being drafted. Mail a card to Box 495, Easton, for information."

Editors allayed the suspicious police by identifying the sponsor of the advertisement — Capt. Eugene Price.

His formula: Enlist in the Maryland National Guard, in which he is a company commanding officer.

The Guard is a home defence organization which requires only regular part-time attendance.

IMPORTANT

All film programs for this week only, at the Capitol Theatre

TONIGHT THROUGH WED. — Complete Shows 7:00 - 8:31

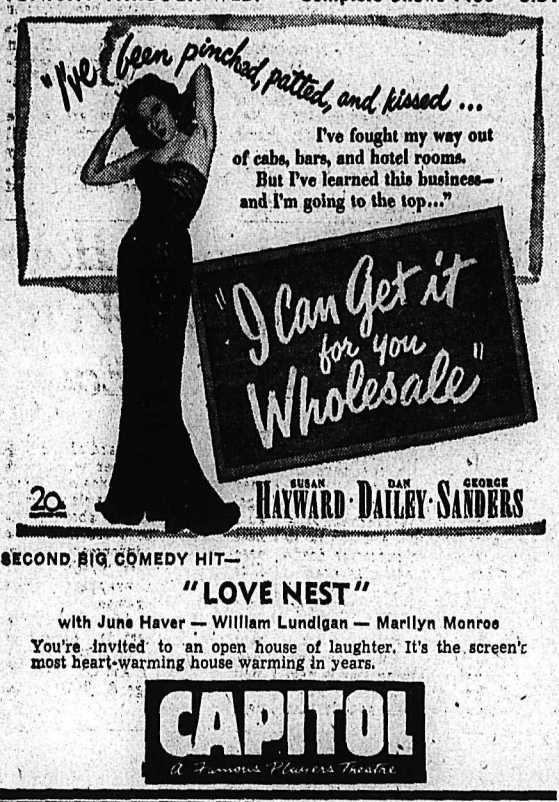

SECOND BIG COMEDY HIT—

"LOVE NEST"

with June Haver — William Lundigan — Marilyn Monroe

You're invited to an open house of laughter. It's the screen's most heart-warming house warming in years.

CAPITOL

A Famous Players Theatre

Weston D. Black Choice Nelson-Creston Socreds

Weston D. Black, Creston school teacher, was nominated Social Credit candidate for the Nelson-Creston electoral district, at a nominating convention in Nelson Saturday.

Eighty voting delegates, 36 from the Creston district, attended the meeting.

Born in Vancouver, Mr. Black attended the University of British Columbia. He has worked in logging camps, shipyards, on road crews and in power plants.

Mr. Black has served with the consultative committee of the B. C. Teachers' Federation and has attended 13 consecutive conventions.

In an address to the group, Mr. Black said he was sincerely "convicted to the principles of the Social Credit Party. Convicted, because those principles are founded upon rock, that rock being true democracy.

"When Abraham Lincoln in his Gettysburg address said 'government of the people, by the people and for the people' little did that great man realize how far governments would stray from that democratic principle. But the Social Credit Party has been conceived in liberty and dedicated to the proposition that all men are created equal, and, too, that government of the people, by the people and for the people shall not perish from the earth. Social Credit is not a political party but rather a Christian crusade for democracy.

"Its principles are based on Christian teachings and in governments we seem to have forgotten the Bible warning that 'unless the Lord built the house, they labor in vain that build it.'

INDIVIDUAL RIGHTS

"Other parties may have hacked at the branches of evil within governments but Social Credit is the only group which cuts at the roots of evil in governments. They are the only group which is geared from the bottom up, instead of the top down. Individual rights and liberty are the keynotes of Social Credit policy; honest government for all groups without discrimination against color, race or creed but above all else individual freedom.

"Soon, Social Credit will be coming before the people of British Columbia with what politicians call a platform. Everyone seems anxious to hear what that platform is going to be and people seem somewhat worried that platform will not fit the needs of the people. But you and I know that the Social Credit platform for B. C. will be one of justice, not full of idle promises. It will hold out a hope to the people of this province in that it is a party of construction not destruction. The people need have no fear of Social Credit encroaching on their individual rights and liberties because this is the very party that will defend them. Social Credit does not seek to distill some imaginary panacea out of thin air; its policies are sound and founded upon rock. The people of B. C. will find a way out of their political quagmire through Social Credit."

Special guest at the meeting included John Blackmore, M.L.A., Lethbridge.

Non-Stop Air Service Between Nelson-Coast

Travellers from Nelson District to Vancouver will soon be able to make the journey in one hour and 40 minutes non-stop.

The Canadian Pacific Airlines has announced a new service between Vancouver and Castlegar commencing April 28 to take passengers non-stop to and from Vancouver, every day except Sunday.

The new flight will leave Vancouver at 4:30 p.m., arriving in Castlegar at 6 p.m. It will leave Castlegar at 6:30 p.m. on the return trip, arriving in Vancouver at 8:10 p.m.

The CPA regular flights between West Kootenay and Vancouver, via Penticton, will remain the same, leaving Castlegar at 2:20 p.m. and arriving at Vancouver at 6:10 p.m. The regular flights to Calgary, leaving Castlegar at 9 a.m., will also continue.

Believe Looter Spent Night In Beer Parlor

A thief or thieves who probably spent the night in the Hume beer parlor, escaped with $300 late Friday night or Saturday morning.

City police believe the thieves were locked in the beer parlor when it closed Friday night at 11:30, and escaped sometime after 7 a.m. Saturday, when the side door was unlocked.

No doors or windows were forced.

The money was kept in the refrigerator at the rear of the beer parlor.

Garden Club Plans Two Flower Shows

An interesting talk on the planting and raising of gladioli was given by Wilfred Lauritz to Nelson Garden Club held in the Women's Institute rooms Friday night.

The club plans to hold a flower and rose show in July with the roses to be placed in the curling rink for the Midsummer bonspiel after the judging. A gladioli show is also on the Club's agenda and is to be held during the first week in August.

Mrs. Frank A. Beresford was elected to the office of secretary-treasurer, due to the resignation of C. H. Jones.

UNIVERSITIES GRANTED FUNDS

NEW YORK, April 20 (CP)—The Rockefeller Foundation announced today it has granted $12,000 to McGill University at Montreal for use by the Institute of International Air Law.

The money will cover the travel and living expenses of two European students during each of the academic years 1952-53 and 1954-54.

The Foundation has also granted the University of Manitoba $10,000 to help in developing teaching and research services in connection with emotional needs of babies and children.

The Humanities Research Council of Canada has received $2000 toward travel expenses of those taking part in the National Conference of Teachers of English in Canada.

$10 in Fines, Damage Over $2500

SALMO, B. C.—Allan L. Elliot of Nelson, charged with driving without due care and attention, was fined $5 and costs by Stipendiary Magistrate Henry John. He pleaded guilty to the charge.

Elliot's car was in collision with another vehicle near Ymir causing some $500 damage to the two autos.

John Sontag of Salmo drove his auto into a pile of rocks causing $2000 damage to the '51 sedan.

He pleaded guilty to a charge of driving without due care and attention and was fined $5 and costs by Magistrate John.

The mishap occurred one mile South of Salmo.

TWO FINED FOR SPEEDING

SALMO, B. C.—Edward Bachynski of Nelson and Walter L. Roberts of Rossland were each fined $50 and costs when they pleaded guilty to charges of exceeding the 30-mile per hour speed limit near Salmo.

Stipendiary Magistrate Henry John imposed the fines.

FIRM MAY OPEN

VANCOUVER, April 20 (CP) — Sweeney Cooperage, pioneer Vancouver barrel firm, will re-open soon after a seven-week shutdown, owner Leo Sweeney announced Saturday.

The mill was closed when Sweeney claimed wage demands of his employees were impossible to meet.

2-YEAR SENTENCE FOR YOUTH

VICTORIA, B.C., April 20 (CP) — Frank Guiney, 20, was sentenced to two years in the penitentiary when found guilty by Judge H. H. Shandley in County Court on a charge of forgery.

DERBY, England (CP)—An old double-decker street-car sold for £1 at an auction here. Old trams and buses are found transformed into living accommodations in many rural districts.

TWO INJURED IN AUTO MISHAP

Two persons were slightly injured early Sunday morning when their car and another sideswiped on the Krestova bridge.

Robert G. Oliver of South Slocan received cuts and bruises to his face. His mother, Mrs. Oliver, was thrown against the windshield cutting her face and injuring her shoulder.

Driver of the second auto was George Perehudoff. R.C.M.P. said the accident was due to extremely icy conditions.

Both Perehudoff and a second passenger of Thrums, escaped injury.

Civil Defence Recruiting "Slow" in Nelson

Organization of Nelson Civil Defence has proceeded slowly and considerable difficulty has been experienced in getting citizens to accept positions of responsibility in the defence organization, Gerald H. Lee, Coordinator of Civil Defence at Nelson, states in his February-March report.

"In appointing people to positions of responsibility the committee has felt all appointees should be able and willing to carry out their duties. This policy has made it a tedious task interviewing numerous prospects before an appointment is made. However, we feel it absolutely essential—that every recruit is capable and willing to do the assigned task," the report said.

Permission has been obtained from City Council to use the old sweeper street car close to the airstrip as a gas or fire demonstration unit while school board permission for a class room for instruction purposes, has been obtained.

In a resolution, the organization says that in view of the difficulties that have arisen in obtaining the necessary number of volunteers to take the mobile training course it has been suggested that H. G. Gilhooly, training officer, be nominated to take the next available course at Ottawa.

Nelson Civil Defence organization will register volunteers at the Civil defence office Thursday afternoons.

D. W. Fowler is proceeding with organization of the welfare section.

The Weather

Synopsis—B. C. enjoyed another day of pleasant weekend weather Sunday with clear skies in all sections of the province. Afternoon temperatures wre a little higher than yesterday's and winds were generally light. Cloud moved in over the North coast regions late in the afternoon in advance of a weak disturbance aproaching that area. This cloud will spread gradually down the coast Monday but there will be considerable sunshine in the Southern sections and the interior.

Nelson (Saturday)	40	50	—
Nelson (Sunday)	33	68	—
Halifax	41	59	.06
Montreal	51	57	—
Toronto	52	71	—
Port Arthur	31	58	—
Winnipeg	50	82	—
Brandon	50	78	—
Regina	42	56	—
Prince Albert	43	65	—
Swift Current	40	48	—
Medicine Hat	37	55	.02
Calgary	32	51	.01
Kamloops	37	60	—
Penticton	31	59	—
Vancouver	38	55	—
Victoria	37	59	—
Kimberley	28	56	—
Crescent Valley	25	60	—
Prince George	25	52	—
Seattle	33	59	—
Portland	34	64	—
Spokane	30	61	—
Chicago	52	82	—
San Francisco	47	71	—
Los Angeles	51	66	—
New York	63	82	—
Whitehorse	30	42	—

FACTION MAY PUSH FOR WISMER LEADERSHIP

VANCOUVER, April 20 (CP) — The Province in a newspage story Saturday said, "a faction of the Liberal party may push Gordon Wismer for leadership" at the convention here next week.

However, the story said there is no place on the convention agenda for an election.

Largest Music Festival To Open Here Today

Largest Kootenay Music Festival ever to be held will open in Nelson Monday morning.

Competitors throughout the East and West Kootenay will assemble at Nelson for the six days of vocal and instrumental contest, folk dancing and elocution which will be carried on morning, afternoon and evening. Final session takes place Saturday evening.

Adjudicators are Cecil Cope of London, England for all vocal and instrumental classes, and Mrs. Yvonne Firkins of Vancouver, for elocution, Shakespearian classes and dancing.

New Overnight Train Starts Sunday . . .

Kettle Valley Travellers to See Spectacular Coquihalla in Daylight

British Columbia's rugged, picturesque Coquihalla Pass on the Kettle Valley line of the Canadian Pacific Railway will be revealed to daylight rail travellers after April 27.

C.P.R. on Sunday will institute a new, improved schedule for its "Kettle Valley Express" operating between Vancouver and Medicine Hat. On the same day Nelson becomes Western terminal for a new Kootenay-Alberta passenger service also giving connections with transcontinental schedule.

A morning departure at 8 and a faster schedule will feature direct connections at Medicine Hat with the company's "Dominions," operating on main transcontinental routes to Toronto and Montreal

New schedule for the route, formerly travelled on overnight runs, will include through sleeping car service from Vancouver to Regina.

NO. 68 OUT OF NELSON

C.P.R. also announced that, commencing April 27, a new, through overnight train, to be referred to as "No. 68" will operate daily from Nelson through Lethbridge to Medicine Hat, with through standard sleeper from Nelson to Calgary via McLeod: and will make connections at Medicine Hat with transcontinental train "No. 2."

For those contemplating travel between Vancouver and Penticton, the C.P.R. announcement of new train schedules says that, effective April 27, train "No. 46" will leave Vancouver at 6:35 p.m. Mondays, Tuesdays, Wednesdays and Thursdays, and that on Fridays, Saturdays and Sundays, departure time from Vancouver will be at 8:45. When Monday is a statutory holiday, train "No. 46" on that day will leave Vancouver at 8:45 p.m.

31 Join St. Paul's

Some 31 Nelson residents joined St. Paul's United Church at Communion services Sunday morning through profession of faith and by transfer of membership. Rev. A. L. Anderson conducted the service.

Those joining by profession of faith were Mrs. George Beattie, Mrs. Gilbert Beland, Miss Muriel Chambers, Miss Shirley Coskey, Miss Carol Coventry, Mr. George Forbes, Mrs. George Forbes, Mrs. J. L. Frame, Miss Myrna Joy, Mrs. L. M. McCandlish, Miss Barbara McCandlish, Miss Pat Parker, Mr. R. Pickering, Mrs. R. Pickering, Mr. Jerry Pickering, Mrs. Barbara Pid, Miss Jean Robinson, Miss Grace Stainton, Miss Eva Stan, Miss Valerie Stan, Mrs. Gordon Stewart, Miss June Sutherland, and Miss Loretta Sutherland, George Wallace and Miss Mary Yeardye.

By transfer of membership:

Mrs. A. C. Edwards, Mr. and Mrs. T. Fox, Mr. Ian Higgins, Mrs. Earl Jorgenson, and Mrs. H. H. Pitts, Mr. and Mrs. G. L. Webb.

Mrs. H. H. Pitts, pioneer Nelson resident, received transfer from Sandon where many years ago she was a member of the Sandon Methodist Church.

PAYS $100 FINE FOR DRIVING WHILE ABILITY IMPAIRED

Driving while his ability was impaired by the use of alcohol resulted in a $100 fine for William John C Grant of Nelson. Grant pleaded guilty before Stipendiary Magistrate William Evans in Provincial Court Friday.

The charge was laid as a result of an accident, six miles East of Nelson on the North Shore Road. Grant's auto was in collision with another vehicle, causing some $400 damage to the two cars.

Nelson-Creston C.C.F. to Nominate Here Saturday

Delegates of the C.C.F. Party, Nelson-Creston riding, will hold a nomination convention at Nelson Saturday to name a candidate to contest the provincial elections in June.

In processing hides into finished leather, the moisture content is reduced roughly from 80 per cent to about 10 per cent.

Planning to move? Call us first. Our modern vans and skilled movers assure a SAFE move wherever you go. We are agents for North American Van Lines, America's leading long distance moving organization. It costs no more to enjoy this finer service!

West Transfer Co.

719 Baker St. Nelson, B.C.

Phone 33

North American VAN LINES, INC.

Nelson Pharmacy

"YOUR FORTRESS OF HEALTH"

Invites You to Listen Tonight to

Drama of Medicine

OVER CKLN AT 6:00

PHONE 1203 — RES. 894-L

433 Josephine St.

Cameron Quintet Trail Champs

TRAIL, B. C.—Cameron Decorators were crowned Trail Senior Men's 5-pin League champions last week after setting a new playoff record of 6658 for five games. Runnersup were DeVito's.

The winners were placed by Cliff Barry with 1290 and Cece Forrester with 1252. Other members of the winning quintet, which also topped the regular season league play were Cecil Grimwood, W. Ryckman and Malcolm Mackenzie.

The Cameron team also monopolized the averages standing over the regular season, Mackenzie topping the list with 222, followed by Barry and Forrester with 220 and 219 respectively.

Season highs went to Tony Borsato with a single of 388 and Mackenzie with an aggregate of 890.

Guatemalan Wins 26-Mile Boston Marathon Grind

BOSTON, April 20 (AP) — Tiny Doroteo Flores, a $7.50-a-week textile worker in Guatemala City, took over the Boston Athletic Association marathon at an early stage on Saturday and ran 157 rivals into the ground long before winning the famous endurance test in two hours, 31 minutes, 53 seconds.

Flores, who had attempted the 26-mile, 385-yard distance only four times before, was more than three-quarters of a mile ahead of New York's Victor Dyrgall. He broke the tape six minutes and 14 seconds behind the hilly course's record, set by Korean Yun Bok in 1947.

Dyrgall was timed in 2.36:40 and Guatemalan champion Louis Velaquez, one of the three pre-race favorites, was third in 2.40:08.

Tom Jones of Philadelphia was fourth and Honolulu's Norman Tamaha collapsed after finishing fifth.

Yanofsky Beaten In English Tourney

SOUTHSEA, Hampshire, England, April 20 (CP) — In a closely-fought duel Dr. S. Fazekas, the English master, defeated Winnipeg's Abe Yanofsky, former Canadian champion, in yesterday's third of the Southsea international chess tournament.

The Canadian, a law student at Oxford and a pre-tournament favorite won his first two games in convincing style.

By his victory Dr. Fazekas shares the lead with A. Phillips, another united Kingdom entrant, with three wins each.

Phillips scored a third-round upset by administering the first setback to New Zealand's top-flight ace, R. G. Wad.

The tournament continues until April 26.

TOKYO, April 20 (AP) —Crown Prince Akihito, 18, won first place today in the intermediate jumping finals held at the Imperial Palace grounds to mark the last day of the Tokyo horse show. The prince rode his white horse Reisetsu ("Cold Snow") against stiff competition and cleared all his hurdles.

Hergert Helps As Canmore Near Intermede Title

CALGARY, April 20 (CP)— Canmore Legionaires are only one game away from the Western Canada Intermediate Hockey championship after their 12-9 victory over Dauphin Kings Saturday night.

The victory gave Legionaires a 3-2 lead in games in the best-of-seven series and the sixth game will be played here Monday night.

A crowd of 3193 saw Legionaires take a 4-1 lead in the first period, hold a 9-7 edge in the second and then outscore Dauphin 3-2 in the third.

Johnny Hrushka and Vince Bannon led the winners in the high-scoring melee, that produced 42 scoring points. Each counted three times. Freddy Hergert, ex-Nelson Maple Leaf player-coach, and Blair Jeffery scored two each and Spud Whitehead and Art Krochuk got one each.

Master Fiddle Wins Derby Prep Race

NEW YORK, April 19 (AP) —Myhelyn Stable's Master Fiddle closed stoutly in the stretch to win the 28th running of the $50,000 added Wood Memorial, No.1 Eastern prep for the Kentucky Derby, before a crowd of 44,250 fans at Jamaica race track today.

The roan three-year-old son of First Fiddle-Marsh Marigold, was up in the final strides to win by a neck from Greentree stable's Tom Fool, the pre-race favorite.

Montpelier stable's Pintor, who fought a head-and-head duel with Tom Fool most of the way held on to finish third. Bayard Sharp's Hannibal, winner of the Experimental No. 1 handicap was fourth.

Quebec Aces Lead Alexander Final

SAINT JOHN, N. B., April 20 (CP)—Quebec Aces, a rugged band of scoring opportunists, entrained for their home city today with the Alexander Cup and Canadian hockey major series honors half in the bag.

The Quebec Senior Hockey League champions trimmed Saint John Beavers 5-3 Saturday night for a second straight triumph in the final playoffs, conducted on a point basis.

Thursday's 4-1 win, coupled with that of last night, gave Aces a 4-0 point lead. Two more wins in the remaining games at Quebec, starting Tuesday, would provide the additional four points necessary to clinch the title won last year by Valleyfield, Que., Braves. The Quebec games originally had been scheduled to begin tomorrow.

Wilt Scores Again

NEWARK, N.J., April 20 (AP) — Flying Fred Wilt, chief United States hope for a distance medal in the Helsinki Olympics, Saturday sped to an easy victory in the 5000-metre special race of the sixth annual Seton Hall relays.

The major surprise turned up in the 400-metre invitation, another Olympic prep, in which the veteran Reggie Pearman of New York showed his heels to the Winter's quarter-mile sensation. Ollie Sax, and the world 440-yard record-holder, Herb McKenley.

Nelson Bowlers Dominate 5-Pin Championships

Nelson bowlers carried off the major share of spoils as the annual West Kootenay Men's 5-pin championships were rolled off here Sunday.

Except for the open team event's first prize, won by the Rossland Wonders with 5589, host trundlers swept the board in the 25-team competition.

Nelson Maybes and Bulldozers were second and third respectively behind the Wonders with 5569 and 5563 while the Maybes copped the team handicap event with a 6639 total.

Bowladrome Specials were second with 6482 while Mayo Specials of Nelson were third at 6467.

Carl Locatelli won nearly all the individual prizes with a 379 open single and 414 handicap single, topped off with a 1280 open aggregate. George Belyk took handicap aggregate honors with 1519.

HORNETS WIN CALDER CUP

PROVIDENCE, R. I., April 20 (AP)—Pittsburgh Hornets defeated Providence Reds 3-2 tonight and won the American Hockey League's Calder Cup on Ray Hannigan's goal after 17 minutes, eight seconds of sudden-death overtime play.

Sedgman, Drobny Reach Rome Finals

ROME, April 20 (AP) — Frank Sedgman of Australia and Jaroslav Drobny, expatriate Czech star, advanced to the men's singles finals and Commonwealth players won the women's titles today in Italy's "Spring Wimbledon" tennis tournament.

Sedgman breezed past Kurt Nielsen of Denmark, 6-1, 6-2, 6-4; while Drobny knocked out Budge Patty of New York and Paris, 6-1, 6-0, 7-5.

Susan Partridge beat Pat Harrison, 6-3, 7-5, in the all-British women's singles final, and the Australian team of Thelma Long and Nell Hopman captured the doubles crown by turning back Nicla Migliari and Vittoria Tonolli of Italy, 6-2, 6-8, 6-3.

Gus Fails to Ring Bell With Bucs

PITTSBURGH, April 20 (AP) — General-manager Branch Rickey of Pittsburgh Pirates disclosed Saturday he has told outfielder Gus Bell he wants him to go to the Buc-affiliated Hollywood club immediately on a 24-hour option.

Rickey said he will talk over the matter with Bell Monday before a final decision is made. Bell hasn't had a hit this season.

Bell came to the Bucs with a big buildup after hitting .400 with Indianapolis in 1950.

P.-C. Named

SALMON ARM, B.C., April 20 (CP) — A. B. Ritchie Saturday night was named as Progressive Conservative candidate for Salmon Arm riding in the June 12 British Columbia general election. The nomination was unanimous.

Mr. Ritchie was first elected to the B.C. legislature as a coalitionist in 1945. He was re-elected in 1949.

PORT MOODY, B. C., April 20 (CP) — A youth and a girl returning from a resort town dance were killed early today when the car in which they were riding crashed into a cement bridge abutment here.

They were identified as Charles Stewart Kyle, about 23, and 16-year-old Joanne Louise King, both of Vancouver.

Ronald Gordon of Vancouver, named as the driver, is in hospital with possible head and chest injuries and burns.

Hamilton Constable In Fair Condition

HAMILTON, April 20 (CP) — Hospital authorities tonight reported the condition of Constable Ray Houlihan as "only fair."

The 35-year-old constable was shot early Friday when he attempted to disarm a gunman who opened fire on him and another constable during a routine questioning.

Louis Cote, 27, has been charged with attempted murder in connection with the shooting. Cote is also in hospital with minor bullet wounds.

Nelson Okayed As Base for Air Charter Service

OTTAWA — The Air Transport Board has approved an application by Central B.C. Airways to operate a Class 4 charter commercial air service from a base at Nelson. The licence is for transport of both goods and passengers.

The board also approved cancellation of the Aero Club of B.C. licence for operating a Class 6 flying club commercial air service at Kelowna. The Club had sought authority to discontinue the operation.

MANY ATTEND FUNERAL SERVICE FOR E. H. STUBBS

A large attendance and many floral offerings were final tribute to Eugene Howard Stubbs, well-known hotelman of Lethbridge and Black Diamond, Alta., at funeral services held in Thompson Funeral Home Saturday. Rev. A. L. Anderson officiated.

Two hymns, "Breathe on Me Breath of God" and "Abide With Me," were sung. Mrs. W. A. Manson was organist.

Pallbearers were George Benwell Jr., E. E. Boissoneault, A. C. Emory, W. A. Gordon, Harry Hughes, and E. W. Paterson. Interment was in Nelson Memorial Park.

Mr. Stubbs, son of the late Mr. and Mrs. William Stubbs, was born in St. Lawrence County, New York, in 1897, but spent most of his life in Canada. He was brother of Mrs. H. H. Pitts of Nelson.

Says Famine Worse Than Atomic War

LONDON (CP)—A bowl of grass soup, followed by some synthetic dish, garnished with plankton, may become a common diet of the future unless something is done to meet the growing threat of a world food shortage.

The warning was given by Dr. G. H. Bourne, London University scientist, in an address here to a group of women public health nurses.

Former nutritional adviser to the British Military Administration in Malaya, Dr. Bourne said that grass provided protein in abundance and plankton, organic matter that drifts in the sea, although fishy in taste was rich in vitamins.

"It isn't a very happy thought," he added, "but we are faced with the threat of world famine and may have to adjust ourselves to more synthetic foods in future. States should realize that it is a danger even greater than atomic war."

TRUMAN IGNORES BID

WASHINGTON, April 20 (AP) — The Justice Department has declined, and President Truman so far has ignored a bid to argue the legality of the steel industry seizure before a senate sub-committee, Chairman Willis Smith (Dem.-N. C.) said today.

SAN FRANCISCO, April 20 (AP) —With 670 officers and men aboard, the Canadian cruiser Ontario entered the Golden Gate today for a four-day visit to San Francisco.

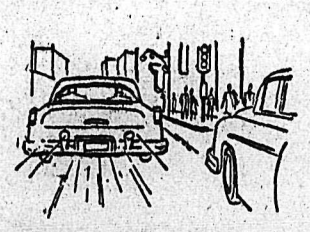

What Performance!

ESSO and ESSO EXTRA—there's no better buy! Backed by Imperial Oil's 72 years of refining experience ...by the most extensive research ...the most modern refineries. Buy anywhere in Canada at the sign that says quality—the ESSO sign.

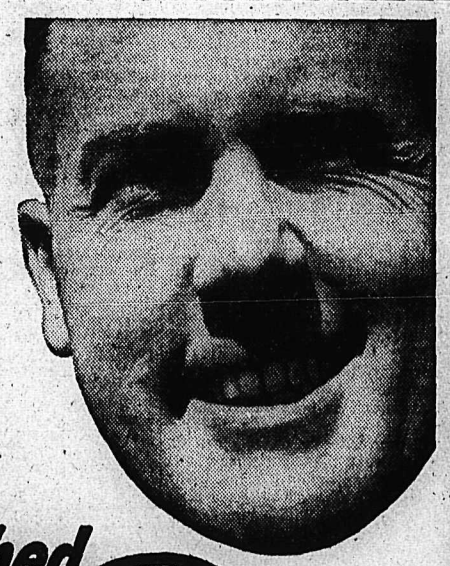

"Glad I switched to ESSO GASOLINES"

JUST ARRIVED
A Wide Variety of
TENNIS AND RUNNING SHOES
FOR CHILDREN AND BOYS
All sizes and Colors
THE SHOE CENTRE
553 Baker St. Phone 895

LAST RITES HELD FOR H. C. BARLOCK OF FRUITVALE

FRUITVALE, B. C.—Funeral services were conducted Thursday afternoon in St. Paul's United Church for Henry Conquest Barlock, Rev. D. W. More conducting the service. Organist was Mrs. F. M. Peitzsche.

Hymns sung were, "Nearer My God, To Thee" and "Abide With Me."

Pallbearers, all fellow workmen of Mr. Barlock, were Andrew Haggen, Robert Davis, Bert Cooper, Deo Wick, Harold Mason, all of Fruitvale and R. Sorenson of Trail.

Interment was in the family plot in Fruitvale Cemetery.

Born in Sweden, he leaves besides his widow, three sisters, his mother and four brothers in Sweden and another brother in Ontario who flew here to attend the service.

Doctrine of Atonement Is Sermon Subject

The daily life of Christ Jesus presented irrefutable evidence that God is Love. This proof is revealed in the Lesson-Sermon entitled "Doctrine of Atonement" read in all Churches of Christ, Scientist Sunday.

The Golden Text was: "The Son of man came not to be ministered unto, but to minister, and to give his life a ransome for many."

—Mark 10:45.

The Lesson-Sermon included the following passage from the Bible: "And when they were come to the place, which is called Calvary, there they crucified him . . . Then said Jesus, Father, forgive them for they know not what they do."—Luke 23: 33, 34.

Among the selections from the Christian Science textbook, "Science and Health with Key to the Scriptures" by Mary Baker Eddy, was the following: "The Science Jesus taught and lived must triumph over all material beliefs about life, substance, and intelligence, and the multitudinous errors growing from such beliefs."

Boy Sniffer Suffers From Gas Fumes

ST. CATHARINES, Ont., April 20 (CP)—Until Friday, nine-year-old Wesley Brown hadn't sniffed a gas tank in three years.

He used to, his mother said, because he liked the smell and the way the fumes made his head go round and see stars.

In those days, Wesley would walk down the street, sniffing gas tanks of parked cars. When he got drowsy enough, he climbed in the nearest car and fell asleep.

Friday when Mrs. Brown noticed the family dog staring at something inside the garage, she ran out and found Wesley.

"He was like a dishrag," she said, "hanging limp over the gas filler pipe on our car."

Firemen came and revived him. Later Wesley was complaining that every time he closed his eyes they hurt. And he was seeing more stars than he cared to.

Italian Police Find Hidden Arsenal

TURIN, Italy, April 20 (Reuters)—Police today announced a haul of hidden arms during the past month in the three industrial cities in Turin, Genoa and Alessandria.

They said they had found 48 submachine-guns, 17 machine guns, two mortars, 72 rifles, 46 revolvers, 549 mortar bombs, 525 hand grenades, 77 artillery shells, 35,701 rounds of ammunition, 12 daggers and bayonets.

Government spokesmen claim the dumps were organized by the Communist party to be used for an uprising in event of war with Russia.

PAYS FINE FOR GETTING JOBLESS PAY BY FRAUD

Mike J. Pictin of Winlaw was fined $25 and costs by Stipendiary Williams Evans for obtaining unemployment insurance benefits by fraud. He pleaded guilty.

Up to the late 19th century, more than 50,000 African elephants were annually slaughtered for their ivory.

Mrs. R. Hambly, Long Community Worker in Silverton, Passes

NEW DENVER, B.C. — Funeral services were held in the United Church at Silverton for Mrs. Emily Jane Hambly, wife of Mr. Richard Hambly Sr., of Silverton, who died in her home April 13th at the age of 69 years after a lingering illness.

Officiating was Rev. David R. Stone. B.A., of Nakusp Robinson United Church with Mrs. A. L. Harris of New Denver, organist. Hymns sungs by the large number of friends who attended were "Nearer My God to Thee" and "Unto the Hills Around Do I Lift Up Mine Eyes."

Pallbearers were T. H. Wilson, John Kelly, Frank Mills, Fred Kesler, James Moirer and Joe Scaia, all of Silverton.

Mrs. Hambly, her maiden name was Emily Jane Cosh, who was born in Devonshire, England, September 22, 1882, came to Canada in 1913.

Mr. and Mrs. Hambly made their home in Silverton and have lived there since that time. Mrs. Hambly was a past chief of Lucerne Temple Pythian Sisters of New Denver and was pianist for five years of the temple until taken suddenly ill. She was also a member of various organizations in Silverton.

Their eldest daughter predeceased her in 1930. Mrs. Hambly is survived by her husband, Richard Hambly, three sons, Richard Nelson, Clifford Edmond, Joseph Tomas, and one daughter, Margaret Emily, all living at Silverton, B.C.

Many were the beautiful flowers and the Pythian Sister of Lucerne Temple No. 17, attended in a body and took part in the services at the grave side in the local Cemetery at New Denver.

Prof. H.R.C. Avison, New Denver Native, Awarded U. S., Europe Tour

Professor H. R. C. Avison of Macdonald College, Quebec, who was born and grew up in New Denver, has been awarded a grant by the Carnegie Corporation of New York for a tour of United States and Europe to study adult education methods.

Professor Avison's father, Thomas Avison, was one of the early pioneers of the Slocan and several members of the family are still resident there. Mr. Avison is the director of adult education service at McGill University and Associate Professor and Chairman of the Department of English at Macdonald University. He went to New Denver from McGill and graduated in 1922.

Professor Avison was to confer with officials of the American Association for Adult Education in Chicago, then visit the Institute of Citizenship at Kansas State College; the extension department University of Denver; University of California at Los Angeles.

He will see work conducted at Highland Folk School at Monteagle, Tenn., attend the Southeast conference on adult education May 10 to 12, at University of North Carolina, and inspect the community school program at University of Virginia.

He will meet officials of the American Association of Adult Education at Washington, D.C., and study library and extension work in Cleveland and New York before returning for McGill convocation.

TO ENGLAND IN MAY

On Hay 30 he will sail for England and make a survey of extension work carried out by the University of London and Oxford University, later visiting Scotland and Sweden to study adult education methods in operation there.

The adult education service at Macdonald College sponsors a wide range of educational activities including community schools and classes, in which 3200 were enrolled last year; travelling libraries, including a mobile book van with a circulation of 20,000 volumes; individual lectures, radio programs, film library, handicraft classes, and an information service covering the province.

Professor Avison will return in time for the School of Community Programs jointly sponsored by McGill and Laval University to be held at Lac Chapleau, Aug. 15 to 25.

AGED GOLD RUSH SURVIVOR DIES AT CRANBROOK

CRANBROOK, B. C. —Chu Jon Pon, age 82, resident of a cabin on the Ban Ogan farm a mile North of Cranbrook for the past several years, died at St. Eugene Hospital, where he was taken by ambulance a few days ago.

He came to Canada from Canton, China in 1888. Four years later he came by devious transportation ways to Fort Steele, only Southern East Kootenay settlement prior to the construction of the Crow's Nest branch of the railway in 1898.

When he came in 1892 he joined a substantial community of Chinese who were profitably placer-mining on Wild Horse Creek and continued to work there successfully for several years after the famous Wild Horse gold rush of the 1880's. He was one of the few survivors of this community still living in the district.

Spokane Considers Calgary Plane Route

SPOKANE, April 20 (AP)—The proposed inland commercial air route to Alaska via Spokane is gaining "definite support," Spokane Chamber of Commerce Aviation Committee chairman, Wright Dearborn, said Saturday.

Reporting on the projects under committee investigation, Dearborn said:

Currently contempalted is plane service between Spokane and Calgary, which does not parallel any existing air routes but would give good connection with both Trans-Canada and Canadian Pacific Airlines."

Canadian Chambers of Commerce are supporting the proposal, Dearborn added.

Lifting of U. S. Gov't Controls On Zinc, Lead Seen by Summer

NEW YORK, April 20 (AP) — The improving metals supply outlook now is expected to permit the lifting of major government controls on zinc and lead by early Summer and on aluminum by the fourth quarter. However, neither industry nor government authorities have yet been willing to predict how soon the tight restrictions on copper might be eased.

The Missouri River flood forced the shutdown of the Omaha, Neb., lead refinery of American Smelting & Refining Co., which had been turning out 14,000 to 15,000 tons of refined lead a month. Motors and other movable equipment were transferred to higher ground as a precautionary measure. Railroads were unable to deliver materials into the plant or take anything out.

Metals prices were unchanged with two exceptions: quicksilver fell $2 a flask (76 pounds) to a new range of $204-$207 in a buyer's market. And India manganese ore eased 2-3 cents a long ton unit to $1.20-$1.24, nominal, in a quiet market unsettled by the steel labor dispute.

Major metals prices:

Copper—24.5 cents a pound, delivered. Foreign, 27.5 cents, New York.

Lead—19 cents a pound, New York; 18.80 cents, St. Louis.

Zinc—19.5 cents a pound, East St. Louis; 20.286 cents, New York.

Aluminum—19 cents a pound, ingots, shipping pint. Pigs, 18 cents.

Nickel—56.5 cents a pound, electrolytic cathodes, Port Colborne, Ont., U. S. duty included.

Silver—88 cents an ounce, New York: 77 pence, London.

Tin—$1.215 a pound, New York.

Former New Denver Man Passes at 83

Edwin Tingle, former resident of New Denver, died at Mount St. Francis Infirmary Saturday following a lengthy illness. He was 83.

Mr. Tingle was a member of the Knights of Pythias Lodge at New Denver.

He is survived by a daughter, Mrs. K. Ellis at Vancouver.

Funeral services will be held in New Denver Wednesday.

Idaho Resident Dies During Fernie Visit

FERNIE, B. C.—Dante Peter Bisaro, foreman brick mason of Kellogg, Ida., dropped dead while visiting friends here. He and Mrs. Bisaro had arrived the previous day to visit Mr. and Mrs. Giuseppe Gazzetti. He was born 56 years ago at Spilimberg, Italy, and had lived at Kellogg for many years.

The body was sent to Kellogg for funeral services and burial. His wife survives him.

DRIVING WITHOUT '52 PLATES COSTS $25

SALMO, B. C.—Failure to procure 1952 licence plates resulted in a $25 fine for Lyle G. Dickey of Ymir.

Dickey pleaded guilty before Stipendiary Magistrate Henry John.

D. E. Jorgensen of Remac was fined $25 and costs for operating a motor vehicle without a licence. He pleaded guilty to the charge.

GLACIER MILL GROUP TO ATTEND VICTORIA HEARING

Kootenay Forest Products Ltd., representatives will attend hearing at Victoria Monday morning of Celgar. Development Company application for a forest management licence in the Arrow Lakes area.

J. H. Leuthold, vice-president of the company (formerly Glacier Lumber Company), and E. L. Vance, assistant manager in charge of logging are at the Coast.

Accompanying them also will be Senator J. W. Farris of Vancouver, the company's attorney; R. V. Stewart of Vancouver, director; and Alan McCall, forest engineer representative.

Head Golden Golfers

GOLDEN, B.C.—Golden golfers at their annual meeting decided to continue the improvement program on their course this season. They elected as their new officers A. E. Deakin of Port Arthur, Ont., Honorary President, T. J. Purdie, President; J. Karpowich and Thomas Farmer, Vice-Presidents, F. P. Thomas, Secretary-Treasurer and H. J. Coles, O. W. Wiedenman and A. Jackson, directors.

Golden ladies have organized separately this season with 20 members in the new club, and have already received a trophy from Mr. Deakin for season's champion. They have chosen Patricia Jones, President, Isobel Hare-Carter, Vice-President, Doris Gould, Secretary, Audrey Sims, Treasurer, and Sylvia Jackson, a director.

With the possible exception of the Crees, the Chippewas are the most numerous of all the Indian tribes in Canada.

Tourist Park Brightened by Jaycees Bee

Nelson's Junior Chamber of Commerce turned out in full force early Sunday morning, in a combined painting-clean-up effort to make the city's tourist park one of the brightest and cleanest spots in town.

Fresh white paint graces the exterior of the pavilion, and railings and borders trimmed in light green, give a striking contrast.

By early afternoon, painters were busy putting finishing touches on the floor, a light grey.

Half a dozen Jaycees, armed with rakes, axes and shovels, were busy cutting underbrush, twigs and shrubs, burning old leaves and preparing the ground for planting of decorative shrubbery.

Later, the city parks committee, under direction of Frank Holt, will plant shrubs in the park.

U. S. Controls On Rubber Off

WASHINGTON, April 20 (AP)—The government Saturday announced the removal of almost all controls on the use of natural and synthetic rubber, effective April 21.

But the door was left open for a quick clampdown should the United States rubber stockpile fall dangerously low or prices skyrocket again.

Gartokh, a busy trading centre in Northern Tibet, stands at a height of 14,240 feet above the sea.

42 Years Employee of Cranbrook, Veteran W. Soden Superannuated

CRANBROOK, B. C.—Walter Soden, member of the city crew 42 years and works foreman of water and sewer department for most of that period, has reached superannuation. He joined the city rolls as jailer and janitor in 1910, served with the city fire department and was appointed city foreman in 1915. He served in the Canadian Army for a year during the First World War, then resumed his foreman services which he has held continuously since in supervising water and sewer installations, extensions and replacements.

His services have been under four city engineers, J. G. Cummings, W. H. Eassie, R. C. Eskin and David Philpot, and most recently under City Works Sueprintendent Emil Erickson.

He and Mrs. Soden are active members of Christ Church and will continue their home here. They have two sons, both RCAF veterans, Jack and James Soden, both of Kimberley.

Free Booklet Tells How Deaf Hear Again With Startling Clarity, Ease

CHICAGO (Special)—New hope for the 15 million persons in the United States who are hard of hearing was voiced by a noted Chicago acoustical scientist.

He reported that through the miracle of modern electronics it is now possible to overcome deafness even if the loss is severe.

He demonstrated how the deaf can hear again with a clarity and ease they never dreamed possible.

According to this electronic engineer, Mr. Sam Posen of Beltone, "the longer a hearing loss is neglected, the harder it is to recapture certain speech sounds and understand them."

To acquaint the hard of hearing readers of this paper with what may be done to help the deaf hear again with miraculous clarity, full authoritative details about deafness and how to overcome it are described in an informative, new, illustrated booklet, which will be sent in a plain wrapper without any cost or obligation.

To obtain your free copy, simply send your request to: Electronic Research Director, Dept. 988B Beltone Hearing Aid Co., 1450 W. 19th St., Chicago 8, Ill. A postcard will do.

What is

ALTERNATIVE VOTING

and how does it work?

1 IT'S FAIR!

The Alternative Vote, to be used in the coming election, prevents the election of a candidate on a minority vote. The Alternative Vote is a fair method of voting because it enables you to vote for your favorite candidate as number one, your second choice as number two and so forth. You are thereby given the opportunity of selecting the candidates in order of your preference.

2 IT'S EASY!

It's as simple as before, only instead of marking an X against your one favorite candidate only, you can mark 1-2-3-4 with your first choice as number one. In the majority of ridings where one member only is to be elected you will mark one ballot only, listing the candidates in order of your preference. In a few ridings where more than one member is to be elected, more than one ballot will be used. Marking of these ballots, however, will be done exactly the same way as where only one ballot is used.

There is no problem or anything difficult in Alternative Voting. It is simple and fair. Under the old system of voting, it was possible for the candidate or party with a minority vote to get elected. For instance, if two candidates had 1000 votes each and the third had 1025, the third candidate would win even though 2000 votes had been cast against him. Under the Alternative Vote this is impossible. You mark the ballot thus: 1-for your first choice; 2-for your second choice and so on. If, on the first count, there is no *absolute majority* for any one candidate, the one with the fewest ballots marked in his favor is dropped and his ballots distributed among the candidates according to the second choices as indicated on these ballots. Again, if on the second count, no *absolute majority* is reached the same process would be used again. Then, when the candidate who has more votes than all the other candidates together is found, he wins and is elected.

Remember, all you have to do is to mark a numeral 1-2-3-4 against the candidates listed on the ballot in order of your preference.

CUT OUT THIS MESSAGE FOR REFERENCE AND DISCUSSION

A copy of a brochure entitled "Alternative Voting" containing detailed information will be mailed to all British Columbia householders.

AV-2

Fred H. Hurley .... Chief Electoral Officer

PROVINCE OF BRITISH COLUMBIA

Movie Gossip

Maureen O'Sullivan Plans to Return to Serious Film Work

By BOB THOMAS

HOLLYWOOD, March 20 (AP)—"I just can't seem to get away from monkeys."

That was the plaintive remark of Maureen O'Sullivan, back before the movie cameras after a lengthy absence. In the 1930s, she spent nine years as the mate of Tarzan and nursemaid to Cheetah the chimp and other beasts.

Now, after mothering seven children, she is appearing with the educated monkey in "Bonzo Goes to College."

"I don't mind the monkeys so much," she said. "This one—her real name is Peggy—seems quite gentle and affectionate. The ones we had on the Tarzan pictures were all right until they grew older."

MORE MOVIES

Miss O'Sullivan's last film work was five years ago, when she appeared in "The Big Clock." She indicated she will be doing more movies in the future.

"My children range from 13 to eight months," she said, "so now the older ones are beginning to be able to take care of the younger ones. That allows me more time off, and I think I will use it in acting."

The actress is also going in for television and has a story-telling series for children, a field in which she should be an expert. Despite her heavy maternity schedule, she still looks as trim and pretty as a starlet.

OBSERVATION

Perhaps the vaudeville shows on television are running their course. The slam-bang variety shows are bogging down in a mess of old jokes and worn-out acts. I don't know about you, but I can watch one of the big name comedy shows for a whole hour without cracking a smile. (Sole exception: The Caesar-Coca offering, a perpetual delight.)

B-H PAINTS
cover more area!

Bonnington

BONNINGTON, B.C. — Mrs. G. Fieldhouse and children Bud and Dorothy have returned to their home, Willow Point after spending Easter with Mr. and Mrs. F. Hawkins at the City Plant.

E. J. McGregor and his son Edward of Nelson have returned from Vancouver where they attended the funeral of Mrs. Alec Stewart.

Mrs. Alec Dunsmore who is a patient in the Kootenay Lake Hospital is reported to be progressing favorably.

YOU CAN COMPLETE
HIGH SCHOOL
Now - At Home - Low Payments - All Books Furnished
No Classes
DIPLOMA AWARDED
If You Are 16 or Over Write for Free Booklet
AMERICAN SCHOOL, DEPT. N325
5560 King's Road, Vancouver 8, B.C.
Gentleman: Send me FREE information covering special training in subjects checked below. No obligation on my part.
HIGH SCHOOL
.... Air Conditioning
.... Architecture
.... Automobile Mechanic
.... Automotive Engineering
.... Bookkeeping, Practical
.... Business Management
.... Contracting, Building
.... Diesel Engineering
.... Drafting and Design
.... Electrical Engineering
.... Mechanical Engineering
.... Merchandising
.... Private Secretary
.... Refrigeration
Name ..... Age .....
Address ..... City .....

Australia Plans to Turn Island Into Bastion Against Invaders

By BRIAN CROZIER

MELBOURNE, April 20 (Reuters)—Australia is pushing ahead with long-term plans to turn Manus Island into a bastion guarding the Northern approaches to the Australian continent.

In 1944 the United States built a $224,000,000 naval and air base on Manus, one of the main islands in the Australian-mandated Admiralty group about 200 miles North of New Guinea.

After the war ended in the Pacific, the then Labor government refused U.S. forces the use of Manus as a base. One of the arguments was that Australia could not tolerate any alienation of her territory.

The U. S. then shifted its Pacific defence interests further North, bypassing Manus.

Today Australian defence officials believe that should the U. S. and Australia ever again be involved in war in the Pacific, Manus would be used as a joint base for operations.

October William McMahon, Air and Navy Minister, announced that the government was pushing ahead as quickly as possible to develop the air and naval bases on Manus and would do her utmost to encourage the U.S. to use them.

JUNK HEAP

A party of members of Parliament plans to fly there this month to see how well the island is being put back into "operational efficiency."

When the Australian Navy took over the base in 1949 they found a desolate junk heap overgrown by the jungle.

Ships could not even tie up because the wharves at Lorengau, the port area, were rotten. All around were rusty junk heaps up to 30 feet high. Disused hangars and the wreckage of cranes and other machinery completed the picture.

The little that Australia found was of restricted value, even as salvage. In the intervening years, Chinese Nationalists, New Zealanders and Indonesians had taken their pick of what the Americans left behind.

Canadian Cadets To Span Globe

OTTAWA, April 20 (CP)—More than 2000 potential sailors will go away to camps this Summer all the way from Vancouver Island to England.

They are members of the Royal Canadian Sea Cadets Corps and they will take part in a Summer training program jointly run by the Navy League and the Navy.

About 1000 cadets from Western Canada will take their Summer training at Camp Comox on the East coast of Vancouver Island.

Another 1000 cadets from the East will attend Camp Ewing at Choisy, Que., 40 miles East of Montreal.

At H.M.C.S. Cornwallis, Navy new-entry-training establishment at Annapolis, N.S., an advanced course will be held July 7 to 19 for 150 senior cadets. This will be followed by two 14-day courses for cadet corps officers, July 21 to Aug. 2 and Aug. 4 to 16.

In addition, 24 cadets will be selected from across Canada to travel to the United Kingdom this Summer to attend a Commonwealth Sea Cadet camp. They will be joined by cadets from New Zealand, Australia and South Africa.

The foundations of the Cathedral of Mexico City were laid in 1573 and the whole building was completed in 1811.

Lord Ismay Appoints Deputy From Holland

PARIS, April 20 (Reuters)—Britain's Lord Ismay, Secretary General of the North Atlantic Council, Saturday announced appointment of Dr. H. van Vredenburgh of the Netherlands as his deputy. Dr. van Vredenburgh has been serving as chairman of the Dutch delegation to a conference in Paris for the establishment of the European defence community.

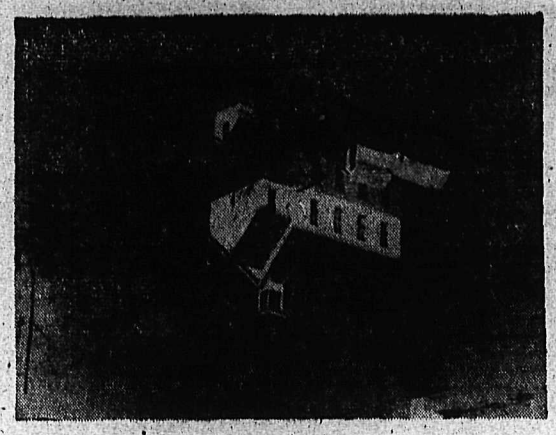

PUPILS at Harrison County school, Iowa, don't have to play hookey, for floods here forced authorities to discontinue classes. The school is a little in the middle of a great lake of flood waters from the Missouri River. All along the Missouri valley there are similar scenes to this with thousands of families being driven from their homes before the worst flood threat in 70 years.—Central Press Canadian.

Ottawa Members Back to Work

OTTAWA, April 20 (CP)—Members of the Commons return Monday from the Easter recess and will launch almost immediately into debaet on two major issues.

The first day will be devoted to debate on redistribution of representation in the Commons on the basis of the 1951 census. Prime Minister St. Laurent will conclude a speech started shortly before the Chamber adjourned for the Easter recess April 9.

Appeal Court Cuts Robertson's Term

VICTORIA, B.C., April 20 (CP)—A reduction of sentence to two years less a day, retroactive to March 7, has been granted P.E. Robertson, Prince George bookkeeper, by Court of Appeal here.

Robertson was sentenced by Prince George Magistrate P. Moran to two terms, of one year in Oakalla and 2½ years in the penitentiary, to run concurrently, on two charges of theft from his employer of checks totalling more than $1200.

Appeals from prison sentences by three other mainland men, E. G. Swain, Walter Ainsworth and C. E. Walker, were dismissed.

Treaty Changes British Status

TOKYO, April 20 (Reuters) — British forces using Korean war bases in Japan may lose their legal status after the Japanese peace treaty comes into effect April 28, official sources said today.

American forces are covered under the administrative agreement covering the bilateral U.S.-Japan Security Pact.

But no provision has yet been made for retaining Japanese facilities for other United Nations forces engaged in Korea, of which the British are the only ones with substantial instalaitions handling an independent supply system.

It is unlikely that a final agreement will be able to be worked out in the short time remaining before the treaty becomes effective. The "illegality" of the British position will not change the physical stationing of their troops. But it will affect financing.

Public statements here have already suggested strong Japanese opposition to bearing any sort of British costs now covered by occupation charges.

It is understood that representatives of Commonwealth countries have worked out a formula and that it will be considered in Washington, Tokyo and by the U. N. Supreme Commander in Japan.

AMPORT, England (CP)—Gladys Wise of this Hampshire village has signed a contract to teach Indian children in Canada. She will teach for the Church of England at the Old Sun school on the Blackfoot reserve near Gleichen, Alta.

Sirdar Notes

SIRDAR, B.C. — Grace and Gerry Wright have left to visit their brother-in-law and sister, Mr. and Mrs. C. Murnane in Vancouver.

Mr. and Mrs. L. V. Rehmann and Gertrude are visiting in Calgary and other parts of Alberta.

Miss Nora Pascuzzo and Miss Irene Pascuzzo of Vancouver were visiting their mother and other relatives for a few days.

Victor Wacolchik visited Mr. and Mrs. Malcolm MacBeath at Mission.

Mr. and Mrs. Oscar Ofner, and Mr. and Mrs. Ellison of Kaslo visited friends here, and at Kuskanook.

Procter Notes

PROCTER, B.C. — Miss Joan Ferguson of Calgary is visiting her parents, Mr. and Mrs. C. Ferguson.

Mr. and Mrs. Shkwarok have as visitors Mrs. H. Solecki and wamily of Kaslo and Mrs. F. Bachinski of Nelson.

Mr. and Mrs. D. Butler of Procter had as visitors Mr. and Mrs. W. P. Butler and family of Zincton.

EDINBURGH (CP)—Canada will be officially represented at Dunvegan Castle in Inverness-shire when "Canada Day" is celebrated during Skye Week, opening May 24. A maple tree will be planted in the castle grounds and souvenir badges of the Clan MacLeod will be distributed.

Own a KEMAC
FOR LOWEST COST OIL HEAT

PLAYER'S CIGARETTES
are made better, smoke better,
BUY A PACKAGE TODAY!
ARE better

NEW INDUSTRY IS ROLLING TO BRITISH COLUMBIA
CREATING
New Jobs
New Communities
New Opportunities

WILL WE KEEP IT COMING?
In one of the greatest development programmes under way anywhere in North America, we in British Columbia can look forward to the spending of about 1½ billions of dollars in the next three years... PROVIDED investors still feel that our province is a safe place to risk their money.
Right within B.C.'s grasp is the cherished future we have so long awaited. But this will fade away if investors are told that their holdings may be nationalized under some socialistic scheme of government-owned everything.
New jobs, new opportunities, bigger sales, higher living standards, more population all depend on B.C. continuing to earn the kind of CONFIDENCE that developed from the election three years ago when the great majority of people clearly said they wanted a sound, free opportunity system of economy.
LET'S MAKE ABSOLUTELY CERTAIN OF OUR FUTURE. LET'S KEEP THE MONEY WE NEED COMING TO BRITISH COLUMBIA.
B. C. FEDERATION OF TRADE AND INDUSTRY

"It Pays to Buy Quality"

Women's Deb Shoes

★ Grey Suede
★ Brown and White Spectators
★ Blue and White Spectators
★ Brown Alligator

AA-B widths. Sizes 5-9

$10.95

R. ANDREW & CO.

LEADERS IN FOOTFASHION
Established 1902

See Our Window and Counter Displays

Lady Lions Name Slate of Officers

Nelson Lady Lions elected their new officers at a meeting at the home of Mrs. Des Littlewood, with Mrs. L. G. Urquhart as co-hostess.

Mrs. H. E. Stevenson was elected president, succeeding Mrs. G. B. Gullivan.

Mrs. G. D. A. Coutts was chosen vice-president, Mrs. G. Olson, secretary; Mrs. P. A. Clark, treasurer; Mrs. F. W. Carmichael, reporter; Mrs. H. C. Armstrong, cub reporter; Mrs. F. A. Beresford will handle cards, and the new phoning committee consists of Mrs. E. M. Cutler, Mrs. F. S. Aikens and Mrs. L. W. Hood.

RUMMAGE, BAKE SALE NETS $100

A rummage and bake sale Saturday netted over $100 to Ladies Missionary Circle and Young Womens' Auxiliary of First Baptist Church.

The rummage sale, held in Farmers' Market offered everything from old toasters to a bird cage to visitors while the bake sale, held in a Baker Street grocery store showed a variety of pastries and cakes.

Proceeds from the sale will go to Baptist Church building fund.

Cholera, a virulent disease of Asiatic origin, made its first appearance in Canada in 1832, claiming about 6000 lives.

NEW CLUB AT CASTLEGAR . . .

Soroptimists Award Fellowship to Torontonian at Regional Banquet

The $1300 Western Regional Soroptimist Fellowship Award was presented to Mrs. Helen Butling who acted as proxy for Dr. Dorothy C. H. Ley, B.Sc., by Miss Marjorie Whitmore as proxy for Dr. Jessie McGeachy, convener of the Western Regional Soroptimist Fellowship Selection Committee, here Saturday.

Owing to the nature of their work neither Dr. Ley nor Dr. McGeachy were able to be present at the Western Regional Soroptimist banquet held in the Silver Room of the Hume Saturday evening when the award was made. Dr. Ley, recipient of the award, is a 1948 graduate of the Toronto Medical School and is now completing her fourth post graduate course preparatory for her final degree in internal medicine.

After the tasty dinner of roast turkey, Miss Leona Boss, president of the Nelson club, proposed the toast to the Queen. A toast to the out-of-town guests was proposed by Mrs. Sarah Tyler and was responded to by Miss Lennie MacNeill of Edmonton. Miss Dorothy Browning of Vancouver toasted the Soroptimist International, expressing the hope that the club would continue to expand and eventually be represented in every country in the world. The response was given by Mrs. Greta Currie of Winnipeg who credited the club with creating love and understanding among the world's citizens.

CASTLEGAR CLUB

An announcement that a new club had been inaugurated at Castlegar received congratulatory applause from the convention.

Miss Marion Barnum at the piano added her individual touch of buoyancy to the occasion with a musicale en miniature. Her numbers included three short Scarlatti sonatas, a set of three Chopin selections, "Waltz", "F Major Ballade" and "Etude in F", and "Spanish Dance" by Albeniz. For her final encore Miss Barnum played the impressive "Ritual Fire Dance" by de Falla. Her playing at its usual peak of perfection won her generous applause.

Two vocal solos by Miss Flora Johnson, accompanied by Mrs. T. J. S. Ferguson delighted the appreciative audience. Miss Johnson sang "Connais-tu le Pays?" from the opera "Mignon" by Ambroise Thomas and "I Have Twelve Oxen" by John Ireland.

FAIRS EXPERT

Miss Amy Hall of Regina, one of the two guest speakers for the evening told the convention about her particular line of work in managing the arrangements for the three Regina exhibitions, the Summer fair, the Fall show of sheep and swine and the Spring show of horses, cattle, and swine when an auction of pure breed livestock is also held. Miss Hall told of arrangements that had to be made to have all exhibits fed and stalled, of the ordering of thousands of tickets, the prize ribbons and most of all she stressed the dependence on the weatherman.

Miss Hall traced the beginnings of fairs back to ancient times when fairs were a means of exchanging goods, even between warring peoples. Fairs, she said, have always been a means of exchanging ideas and culture.

The present day industrial exhibitions, Miss Hall said, are responsible to a large extent for improved agriculture, better livestock and for showing the farmer how to produce the best.

The second speaker, Mrs. Robbie Robertson of Victoria, told of her antique business, interspersing her talk with a few bits of humor which delighted her listeners. Mrs. Ross told of fabulous collections she had handled and others she had been fortunate enough to see in her travels.

Mrs. Robertson came out from Scotland 35 years ago and had spent almost all of that time in Victoria, starting out in business selling fine china and antiques, and eventually having to have two stores, one for her thriving trade in china and the other for her precious antiques. Mrs. Robertson deals only in period antiques and Georgian silver.

Before the session was brought to a close, Mrs. Frank Mah of the Travel Service showed an interesting travelogue of Denmark, Sweden and Norway. The film was of special interest since the International Soroptimist convention is to be held in Copenhagen, Denmark, in August of this year.

Needlecraft By Laura Wheeler

USE COTTON

ONE STRAIGHT PIECE for skirt! Little shaping for bodice! Petal stitch and chain-loops — easy crochet, in white or pastel cotton. Ruffle is plain mesh.

Size 5 takes 6 balls of cotton. Pattern 726; crochet directions, 2, 4, 6 years included.

Send TWENTY-FIVE CENTS in coins (stamps cannot be accepted) for this pattern to Nelson Daily News, Needlecraft Dept., Nelson, B.C. Print plainly PATTERN NUMBER, your NAME and ADDRESS.

Such a colorful roundup of handiwork ideas! Send twenty-five cents now for our Laura Wheeler Needlecraft Catalog. Choose your patterns from our gaily illustrated toys, dolls, household and personal accessories. A pattern for a handbag is printed right in the book.

COAL
TOWLER
Fuel & Transfer
Phone 889 Nelson, B.C.

W. I. Completes Plans for Convention

"The Health League" was the subject of a talk by Mrs. A. Dolphin at the Women's Institute meeting Friday.

The institute discussed the forthcoming W. I. convention to be held at U.B.C. June 4, 5 and 6, and final plans were made for the West Kootenay District Conference at Crawford Bay, May 14.

Members volunteered their services for Civil Defence and an article on correct procedure for W. I. meetings was read by Mrs. J. P. Sutherland.

LONDON (CP) — An institution developed to reform juvenile delinquents received a letter of thanks from the mother of a boy who was sent to the school. The woman said the boy now brings his wages home regularly and added: "I'll see that my other boy goes to Borstal too."

Wilhelm Hauff, German author and poet, was only 25 years old when he died in 1827.

Honeymoon In U.S. for Justweds

PENTICTON, B.C., — A honeymoon through Washington and Oregon was planned by Mr. and Mrs. M. A. Mpurphy, whose marriage was solemnized at high noon, April 12 in Penticton United Church. Rev. Ernest Rands performed the ceremony uniting Irene Isobel, younger daughter of Mr. and Mrs. Douglas Carter of Penticton, and Maurice Anthony Murphy of Erickson, B.C.

Forsythia, daffidols and mauve heather with ribbon streamers graced the altar when the bride entered the church on the arm of her father to the strains of the Wedding March from Lohengrin. She wore a ballerina length gown of white organdie over taffeta with a chapel veil and carried a crescent bouquet of daffodils. Mrs. Richard Hood, sister of the bride was matron of honor, and carried a bouquet identical to the bride's. Her gown was mauve organdie over taffeta complimented by a tiny mauve Dutch cap. The groom was attended by his brother, John Murphy and Lewis Truscott served as usher.

A three-tiered wedding cake centred the bride's table, flanked by daffodils and forsythia, when a buffett luncheon was served at the home of the bride's parents. Serviteurs were Mrs. John Murphy and Mrs. Blair Fulton, while the toast to the bride was proposed by the bride's uncle, Alfred Penzer of Langley Prairie.

Mr. and Mrs. Murphy will make their home in Erickson, B.C. on their return.

Dress Up With Marian Martin

SIZES TO 52

A FIND! This youthful style comes in the larger sizes! It's a trim, slim shirtfrock with the good classic lines that take you anywhere — beautifully. For extra flattery — scallops on revers and pockets. FOUR sleeve-lengths — cap, short, three-quarter, long!

Pattern 9032: Women's Sizes 34, 36, 38, 40, 42, 44, 46, 48, 50, 52. Size 36 takes 4⅝ yards 35-inch.

This easy-to-use pattern gives perfect fit. Complete, illustrated Sew Chart shows you every step.

Send THIRTY-FIVE CENTS (35c) in coins (stamps cannot be accepted) for this pattern. Print plainly SIZE, NAME, ADDRESS, STYLE NUMBER.

Send your order to MARIAN Martin, care of Nelson Dailys News, Pattern Dept., Nelson, B.C.

The "BRENTWOOD" Suite

Popular Styling with Lifetime Comfort.

Flexsteel by PARKHILL

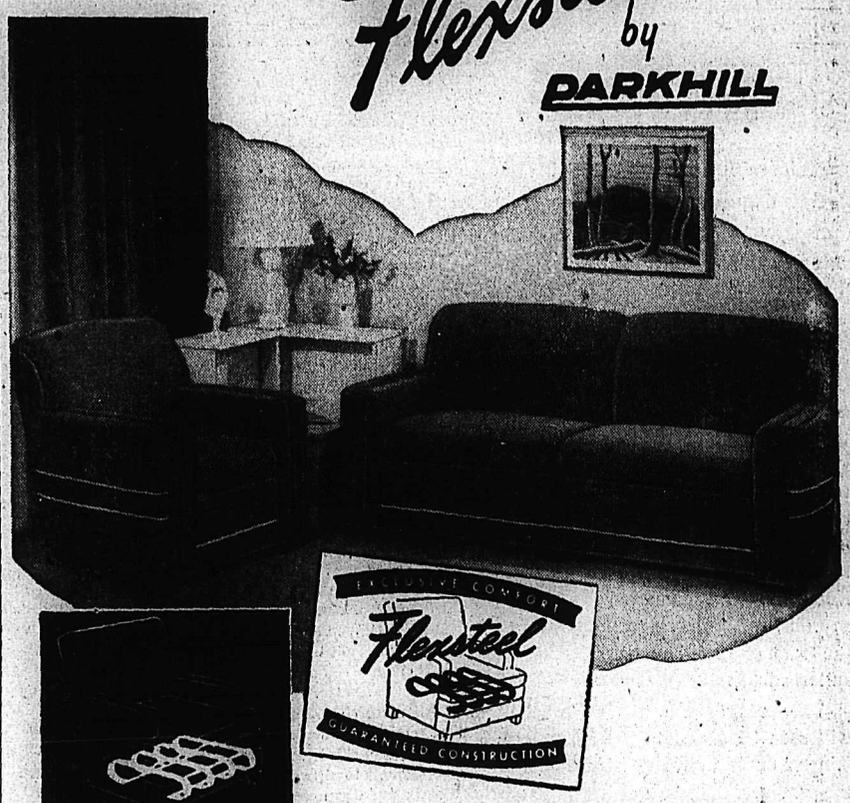

Have our salesmen show you this scientifically engineered Flexsteel construction with arched ribbon-type steel springs fastened to a steel frame for lifetime comfort and durability.

A conventional design with softly curving lines. Embodying the new, two-cushion styling and enhanced with a graceful touch of decorative picture frame trim of solid Walnut on the arms. Available in a variety of covers and choice of colors to brighten any room. The Flexsteel construction gives added comfort and lasting pleasure, and will withstand the hardest usage.

Freeman's

News of the Day

RATES: 30c line, 40c line black face type; larger type rates on request. Minimum two lines. 10% discount for prompt payment.

Lost: 2 keys on ring. Reward. Phone 1522-L.

Don't forget the Rebekah Sale of Work Saturday, April 26.

FISHING LICENCES.
JACK BOYCE MEN'S SHOP

Hot peanuts and hot buttered popcorn anytime at Wait's.

Revising your insurance? Let us help you. BLACKWOOD AGENCY.

Specials in Ladies' Dresses.
THE CHILDREN'S SHOP

MODERN & OLD TIME DANCE
EAGLES HALL ON FRIDAY, APRIL 25TH.

Furnaces and Stoves cleaned. Pounder Chimney Service. Phone 1541-L.

Axminster Mats—27x51 — $8.75.
32x63 — $12.75, at
STERLING HOME FURNISHERS

Depend on us for lovely flowers, whatever you order, whatever you spend. VALENTINE'S, Phone 125.

Lost Friday, 6:30 p.m. between Hamilton Ave. and Kootenay. Cameo brooch, keepsake. Reward. Phone 1028-X.

"Kitchen Handy" sets and accessories—space and time savers. See the different sizes and types at
BURNS LUMBER CO.

If BUTTERFIELD can't fix it, throw it away. Watch work promptly done and fully guaranteed at reasonable prices.

Fish and Turtles just arrived. We also have fish greens for your goldfish bowls. Drop in to MAC'S FLOWER SHOP or Phone 910.

ROBERT NOLTE, Master Tailor
To ladies and gentlemen.
Suits to measure at $59.75.
FIT GUARANTEED

You can buy Lamorene, the wonder rug cleaner, with confidence. It removes shoe polish, lipstick, crayon, grease, tar, chewing gum, etc., quickly, easily and economically. Get a jar today at HIPPERSON'S.

Spring brings weddings. For the happy couples give them a lovely hassock, an appreciated gift always. From $3.50 to $10.50.
MC & MC (Nelson) LTD.

WATCH REPAIRS
For reliable repairs at moderate prices try COLLINSON'S JEWELLERY STORE, 561 Baker Street.

Eagles meet tonight 8 p.m. Mr. J. D. Pickaby, Sec. of the B. C. Borstal Assoc. will speak on the work done by his association. Eagles, please attend.

Metal medicine cabinets with gleaming plate glass mirrors and sparkling crystal glass shelves. 4 different styles to choose from at
T. H. WATERS & CO., LTD.
101 Hall St. Phone 156

Dixon auto wash mops in stock again. Metal tube fastens to your garden hose and you can quickly and easily wash your car, windows, outside walls, etc.
HIPPERSON'S

10-pce. Bedroom Suite, matched bud walnut; Special, $199.50.
We buy and sell new and used furniture.
Special price quotations given on all mining, logging and construction camp bedding requirements.
HOME FURNITURE EXCHANGE
413 HALL ST. PHONE 1560

FUNERAL NOTICE

McEwing — Funeral services for the late Duncan Calon McEwing of Salmo will be held in the Knights of Pythias Hall at Salmon Monday (today) at 2 p.m. Rev. R. A. Pennoyer will officiate and interment will be in the Salmo Cemetery.

Key to New Business Connections . . .

LEAFLETS
HANDBILLS
CIRCULARS

that appeal to your steady and prospective customers.

If you are planning a SALES CAMPAIGN for BARGAINS and SEASONAL GOODS please, consult us. We will be glad to give you estimates on all your printing needs.

PHONE 144

COMMERCIAL PRINTING DEPARTMENT

Nelson Daily News

NELSON, B. C.

FOR ONE of her birthday parties your little girl will want to be really dressed up whether she is the small hostess or a guest. The pretty party frock shown is made of organdy and is three-tiered. The tiers consist of rows of pink satin ribbon set off by Val lace and appliques of tiny pink flowers.

Greenwood Couple United in Marriage

GREENWOOD, B. C.—On Easter Monday morning, nuptial high mass was celebrated in the Sacred Heart Church, when Clara Shigamatsu and Mr. Eugene Hamagishi were united in marriage by Rev. Father Aeden Davis, S.A.

The bride, who entered the church on the arm of her father, was attired in a long flowing dress of white satin with an over skirt of lace, with a deep yoke and long sleeves of nylon. Her embroidered veil was held in place by a spray of orange blossoms and fell to train length. Miss Mary Shigamatsu, cousin of the bride, was dressed in ankle-length pale pink, silver-embroidered dress with tiny cap to match and Master Hiroshi Shigamatsu, brother of the bride, and dressed in a white satin suit were the two small train-bearers. The bride carried a bouquet of American Beauty roses.

Miss Marjorie Shigamatsu was her sister's bridesmaid and was tastefully attired in powder blue, with a chapel veil, and carried a sheaf of pink carnations.

Mr. Eugene Fujisawa supported the groom and ushers were Mr. F. Nakagawa and Mr. S. Shigamatsu.

At noon, a tasty luncheon was served in the W. I. Hall, by the Women's Institute. About 70 guests were present and the hall was beautifully decorated with white streamers and bells. The head table, for the bridal party was tastefully decorated with deep rose-pink tulips and centred with a three-tiered wedding cake which the bride cut.

Many of the guests were members of the bride's graduating class of 1950, and several of the teachers were present, besides some out-of-town guests. The bride's sister, Miss S. Shigamatsu, her aunt, Mrs. Y. Nagata, and also Miss E. Armstrong, all of Vancouver, the groom's brother, Mr. J. Konori of Vancouver, were present.

Mr. Eugene Fugisawa proposed a toast to the young couple on behalf of the friends of the groom. Miss Teresa Morita, on behalf of the friends of the bride, wished the young couple a long and prosperous married life. Rev. Father Davis spoke a few words and wished them much happiness.

For the honeymoon, the young couple left by car for the U.S.A. and Pacific Coast. The bride's going-away costume was a yellow suit, topped with a beige short coat with brown accessories and an orchid corsage. The bride tossed her bouquet and Miss T. Yodagawa was the lucky guest.

Nelson Social

PHONE 144

Visitors to and from the coast over Easter vacation top today's list of social happen-

ATTENDS CONVENTION . . . Mrs. T. J. S. Ferguson, 504 Mill Street, returned Friday from the bi-annual B.C. Music Teachers Association convention in Vancouver.

* * *

NELSON VISITORS . . . Mr. and Mrs. C. B. Tierney of Vancouver, who have been honeymooning at various places in the United States, are spending a few days with Mr. Tierney's brother-in-law and sister, Mr. and Mrs. E. W. Florendin, 716 Fourth Street, Nelson.

* * *

IN HOSPITAL . . . Mrs. W. A. Tickner, Edgewood Avenue, is a patient in Kootenay Lake General Hospital.

VISITS SISTERS . . . Miss Mildred Parker, 812 Mill Street returned Sunday from a 10-day vacation to Spokane and Vancouver. While in Vancouver she visited her sisters, Margaret and Billy Parker.

Engagements

Mr. and Mrs. Robert M. Ballantine wish to announce the engagement of their youngest daughter, Roberta Lois to Edward Lewis Millin only son of Mr. and Mrs. A. W. Millin of 1758 E. 2nd Ave., Vancouver, B.C. The marriage to take place May 31st at St. Stephen's Presbyterian Church, Creston, B.C.

Passemaquoddy Bay, an inlet of the Bay of Fundy, derives its name from an Indian word meaning "where the pollock are."

To remove old wax and make your linoleums bright-clean

. . . use Javex in the regular wash water and see what a wonderful gleam it gives linoleums, tile, etc. Deodorizes, too!

Javex Canada's Favorite Bleach
MADE IN BRITISH COLUMBIA

most housewives know
20 EASY WAYS
Javex
MAKES THINGS
WHITE! BRIGHT! SWEET! CLEAN!

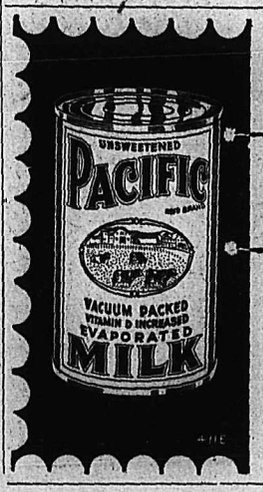

BEST in Coffee

Pacific Milk gives coffee a rich, creamy flavor.

Buy B.C. Products

Nelson Daily News

Established April 22, 1902

British Columbia's Most Interesting Newspaper

Published every morning except Sunday by the NEWS PUBLISHING COMPANY, LIMITED, 266 Baker Street, Nelson, British Columbia

Authorized as Second Class Mail Post Office Department, Ottawa

MEMBER OF THE CANADIAN PRESS AND THE AUDIT BUREAU OF CIRCULATIONS

Monday, April 21, 1952

Trans-Lake Power Line Means Much to Area, Calls For Tourist Viewpoint

The spectacular drama of man overcoming one of the typical problems presented industrial development by this region's rugged topography has drawn to a close over Kootenay Lake, and today the world's longest overhead power transmission lines drapes over two miles from shore to shore. As electric power from the Kootenay River plants a few miles downstream from Nelson go coursing through the conductors the implications of the new engineering development are obvious. It means that new industry will be possible in the East Kootenay, it means more jobs, greater payrolls, and in some sections light at the touch of a switch where gas and oil lanterns had to suffice before.

The ores of the historic Bluebell will soon be added to the Kootenay's mineral output, already the greatest in the province. Creston will have the additional power it wants to carry out needed expansion, the agricultural communities of Wynndel, Erickson, Kitchener and the Lister-Huscroft area all expect improvements with the electrification. For the first time hydro-electric power from the Cominco and West Kootenay Power and Light Company plants will be available to the resorts and farms from Kootenay Bay, through Crawford Bay, Gray Creek, Boswell, LaFrance, Sanca, Kuskanook and Sirdar.

Over the mountains still a further new transmission line is to go, and eventually that will bring energy 90 miles to a great new industry, Cominco's $9 million fertilizer plant at Marysville, and to the record-sized Sullivan mine and mill workings at Kimberley. The entire project is an example of man employing his intelligence to leash elemental forces to accomplish his will for better conditions.

Consolidated Mining and Smelting Company didn't have it as an intention when it began the tremendous project, but it has, in fact, created a tourist attraction of the first order in its trans-lake transmission line. The conductors that hang like a giant's clothesline across the waters are spectacularly located in a mountain and lake setting; they are 3000 feet longer than the world's next longest line in Switzerland.

It is to be hoped that the Department of Public Works will do its part by constructing a suitable viewpoint for the cars of visitors on the Balfour-Kaslo road, and that the Chambers of Commerce of the area will erect a suitable record board describing the feat, providing pictures and figures near the site of the undertaking. These simple additions will enhance the tourists' interest in an obvious attraction

A Look From The Outside

(Los Angeles Mirror)

While the United States Government is wallowing in deficits, Canada is enjoying its greatest surplus in history.

When the fighting started in Korea, and both nations embarked on a program of rearmament, the Canadians and Americans attacked the problem of inevitable inflation differently.

The U.S. chose to impose price controls. Canada chose to put controls on available credit. These are, for all practical purposes, directly opposite approaches. One method attempts to put a lid on the boiling pot and sit on it. The other—credit controls—lowers the fire under the pot.

At first, without price controls, Canadian prices rose faster than U.S. prices. However, since that time the Canadian credit controls have choked off inflation. Canada, in avoiding price controls, has also avoided the voluminous red tape and the costly machinery of a price control bureau. We've got both, and haven't done as good a job as Canada, with its simpler, workable credit control.

Canada has licked its inflation problem. Canadian prices are decreasing without price controls. Her currency is so sound that it has recently commanded $1.05 to the United States dollar in international exchange.

It might be a smart idea for us to send a delegation to Ottawa, hat in hand, to find out how they do it.

Right Side Up Again

Because we believed O. Henry we had always assumed that, if you could catch the sharper who sold you the Brooklyn Bridge, he might be clapped into the bastille. Because, in our youth, we had faith in Alfred Henry Lewis, we had cherished the illusion that the man who sold you a mining claim on the court house lawn could be landed in the calabozo—that is, if you could drag the varmint before the nearest alcalde.

All these charming fairy tales were shattered, however, when a Federal District Court in Mississippi ruled that for a politician to sell appointments to offices that didn't exist might be a sin but was not a crime. So indictments accusing certain Democratic State Committeemen of peddling ration board jobs, when there weren't any ration board jobs, were placed in doubt.

Now the Supreme Court, albeit by the narrowest of margins, has set our world right again. Said Mr. Justice Frankfurter for the majority:

"It is no less corrupt to sell an office one may never be able to deliver than to sell one he can. . . . There is no indication that this statute punishes delivery of the fruit of the forbidden transaction—it forbids the sale."

Which, we opine, is what just about everybody has thought all along.—Christian Science Monitor.

Into Socialism

Down in the State of Oregon the barbers of Portland are distributing an initative petition to get a State law to close all barber shops on Monday. They want a five-day week, too, and they want a law to compel all barber shops to close on Monday.

Of course, if the barbers work only five days a week it stands to reason they can get less done than when they worked six days. It is a simple matter of arithmetic that a barber can perform fewer hirsute operations in five days than he can in six. That means he cannot earn as much, unless the price of a haircut goes up. Perhaps that is the strategy of the Monday closing move.

If that is the case, why wouldn't it simplify everything for all barber shops to close six days a week, and on the one day they open their doors charge $5 for a haircut?

The whole thing is becoming absurd. In a world which is crying for goods and services, the only answer to the problems of the day is greater production. That means more men should work more hours to produce more goods.

But under the strange economy of the day the cry is for shorter hours, which in turn reduces production and raises costs, while more people turn to the Government for support and relief.

Unless we get over this mania for passing laws to compel people to work less, the end of free enterprise is not far off. When private initiative is hamstrung by too many laws it quickly languishes and dies. Then we enter the socialist state.—Spokane Spokesman-Review.

Heat not a furnace for your foe so hot that it do singe yourself — William Shakespeare—King Henry VIII.

?Questions? ANSWERS

Open to any reader. Names of persons asking questions will not be published. There is no charge for this service. Questions WILL NOT BE ANSWERED BY MAIL except where there is obvious necessity for privacy.

Housewife, Nelson — Is it true that nylon stockings wear longer if put in the refrigerator after wearing? And is it safe to boil odd colors together so that they come out all the same shade?

There is apparently no truth in the current rumor that ice-box treatment lengthens the wearing life of nylons. Scientists are definite about it; cold neither increases nor decreases the life of nylon stockings. Regarding the second question, many women boil together lone stockings of different shades and it is true they come out practically one shade; but many women also find the stockings so treated don't last more than two wearings. Provided a pair is made up of similar, if not identical, colors it can be worn without detection. A fawn and a grey, however, would look peculiar worn together.

Mrs. L. R., Nelson — Is there a lady dancing teacher in Nelson who gives private lessons to adults? If so, how can I get in touch with her?

Miss Joyce Hirst, Queen's Bay, comes to Nelson regularly to give lessons. Write to her at above address for times and place.

Curious, Yahk — How much of Canada's lumber is exported?

About two-fifths.

Student, Kimberley — Which is the largest country in the world — not the largest continent or even empire, but the largest country without including colonies?

The Union of Soviet Socialist Republics is the largest country in the world in area. It stretches across two continents from the North Pacific Ocean to the Gulf of Finland. It occupies the Northern part of Asia and the Eastern half of Europe, from the Arctic to the Black Sea. Its Western borders touch Finland, the Baltic Sea, Poland, Czechoslovakia, Hungary, and Romania. On the South it is bounded by Romania, the Black Sea, Turkey, Iran, Afghanistan, China, Mongolian People's Republic, and Korea. In the far North-East the Bering Strait separates Russia from Alaska.

H. L., Nelson — What amount of income can a single person earn without paying income tax?

$1000.

Press Comment

INVADERS OF GRAND BANKS

Last year there were 128 pair-trawling vessels from Spain on the Grand Banks. These pair-trawlers had started to make their appearance the previous year, although large Spanish trawlers operating by themselves had been fishing the Banks for several years previously.

As European waters are being fished out, European fishermen are coming to North American waters in increasing and alarming numbers. We have been able to contrive international conventions and regulations in relation to such activities as whaling and pelagic sealing; is it beyond our capacity to do as much to protect the greatest fishery of them all?—Halifax Chronicle-Herald.

BEGGARS DISAPPEAR

Few Canadian boys who are taking their first looks at approaching manhood can recollect seeing a man stop another on the street and ask for a dime or a quarter.

For a previous generation the sight was a common one.

Preoccupied by the rush of busy days which have been with us since the start of the Second World War, not many Canadians have paused to consider the arresting fact that street begging has been practically non-existent in most centres of the country for a period of 13 to 14 years.

Unemployment insurance and the plenitude of jobs during the period made it unnecessary for men with any self-respect at all to appeal for help promiscuously.

This is a sidelight, but an important sidelight, on the prosperity we have enjoyed in the past decade.—Fort William Times-Journal.

Your Horoscope

Your next year is indicative of monetary benefits and pleasant new friendships. Born under these influences, a child may be successfull financially, but somewhat emotional.

Trenchard Urges Strong R.C.A.F.

MONTREAL, April 20 (CP) — Marshal Trenchard of the R.A.F. said a strong air force is the most potent factor in the preservation of peace.

The British airman, on a three-weeks tour of Canada and the United States, was mainly responsible for the development of the R.A.F. and was its first chief of staff.

Speaking Friday at a dinner of the air force veterans of Montreal and the Montreal wings of the R.C.A.F. Association, Lord Trenchard said:

"You cannot move anywhere in the world without complete air superiority."

Buy, Sell, Trade the Classified Way

Newspaper Guild Awaits Board

VICTORIA, B.C., April 20 (CP)—Victoria Newspaper Guild, editorial workers' division, is awaiting appointment of a conciliation board to settle a dispute with Victoria Press Ltd.

A conciliation officer recently failed to bring the two parties together.

In dispute are wages, hours of work and general working conditions.

Negotiations were carried on for about two months, but broke down two weeks ago.

Victoria Newspaper Guild (TLC), bargains for editorial department employees of both the Victoria Daily Times and Victoria Daily Colonist.

PHONE 144 FOR CLASSIFIED

We Carry in Stock the

Amazing New

FIRESTONE TIRES

Superior Motors

(OPPOSITE POST OFFICE)

Nelson, B. C.

For Your New FIRESTONE TIRES

Call in Today at

Scott's Tire Shop

507 Vernon Street

NELSON, B. C.

SENSATIONAL TIRE NEWS!

Now You Can Buy World Famous Firestone Champion Tires at the NEW LOW PRICE of

Only 19.95 SIZE 6.00-16

SIZE 6.70-15 Only 24.95 SUGGESTED LIST

Less BIG TRADE-IN ALLOWANCE on your Old Tires

Here's your opportunity to make money on your old tires — trade them in today and get a BIG allowance. Even though your present tires are only partly worn Firestone Dealers will give you FULL allowance for the unused mileage. You'll get safe, new Firestone Tires for your heavy summer driving and be money ahead. Remember, 90% of the trouble occurs in the last 10% of a tire's life... Trade now... see your nearby Firestone Dealer today! Ask about Easy Budget Terms.

They'll Do It Every Time

Registered U. S. Patent Office

By Jimmy Hatlo

Today's Bible Thought

We need not live mere animal lives. Our Father made the stars also.

In thy light shall we see light.

—Ps. 36:9.

Aunt Het

I never hope to be perfect; but if I can live to please the Lord and Pa and myself, I won't care much what other folks think o' my conduct.

The Martyr's Shrine near Midland, Ont., commemorates the martyrdom of the Jesuit missionaries who labored early in the 17th century.

Rampaging Tribe Wins 7th Straight

Nelson Tigers To Field Strong Club

Nelson Tigers, with two workouts under their belts, look like a much stronger club than the one that beat Rossland last year for the West Kootenay Senior Baseball championship.

With more than 20 prospects out now and several more expected, the ex-Peerless-8 squad should be improved at every position by the time the league season rolls around early next month.

Addition of right-hander Marsh Severyn, member of the Bentleys' Delisle, Sask., Gems last season, will add class to the pitching corps while the club also has hopes of landing another import chucker to go with holdovers Les Hufty and Jimmy Todd.

Swede Larsen has returned for backstop duties after a year's absence, and will be the first-string receiver with Charlie Christensen, who had the job most of last season, ready for relief chores.

Red Wassick will again hold down the initial sack while Bob (Brown Bear) Koehle, who missed most of last season with a broken ankle is back again for second-base duties.

Carl Locatelli, the West Kootenay loop's leading batsman with a .455 mark last season, will be ready for shortstop or the hot corner while Fritz Koehle will be available for third base or an outfield spot.

Two youngsters who saw a lot of infield action last year, second baseman Dunc Kennedy and shortstop Joe Postnikoff, are also trying for regular berths.

Last year's regular outfield of Red Koehle in left, Bill Haldane in centre and Frank Hufty in right, will be back with Jimmy McNabb and Ernie Gare rounding out the corps.

Several more newcomers are expected to try out for the club, which holds its next workout Tuesday evening.

ST. KITTS JUVE CHAMPS

HALIFAX, April 20 (CP)— St. Catharines tri-colors defeated St. Mary's University 71-51 Saturday to take the Canadian juvenile basketball title.

St. Catharines took the opening game of the two-game, total point series 43-32 to give them a 114-83 edge on the series.

Milk contains almost all the nutrients essential for life—sugar, fat, protein, minerals and vitamins.

AINSWORTH HOTSPRINGS
Swimming Pool
OPEN MAY 1
OPEN 9 A.M. TO 11 P.M. DAILY excepting Mondays when Pool will be closed all day.

This advertisement is not published or displayed by the Liquor Control Board or by the Government of British Columbia.

How They Stand

By The Canadian Press

	W	L	Pct.
NATIONAL LEAGUE			
Brooklyn	5	1	.833
Cincinnati	4	2	.667
Chicago	3	2	.600
St. Louis	3	3	.500
Boston	3	4	.429
New York	2	3	.400
Philadelphia	2	4	.333
Pittsburgh	2	5	.287
AMERICAN LEAGUE			
Cleveland	7	0	1.000
Boston	6	1	.857
St. Louis	5	2	.714
Washington	3	3	.500
New York	2	3	.400
Chicago	2	5	.286
Philadelphia	1	5	.167
Detroit	0	7	.000
INTERNATIONAL			
Montreal	4	2	.667
Syracuse	4	2	.667
Buffalo	3	2	.600
Springfield	3	2	.600
Baltimore	3	3	.500
Toronto	2	2	.500
Rochester	2	3	.400
Ottawa	0	5	.000
PACIFIC COAST			
	W	L	Pct.
San Diego	15	6	.714
Los Angeles	14	6	.700
Hollywood	11	9	.550
Oakland	9	10	.474
Portland	8	11	.421
San Francisco	8	11	.421
Sacramento	7	12	.368
Seattle	7	14	.333

Dodgers Won't Let Up in '52 Says Robinson

By JOE REICHLER

BROOKLYN, April 19 (AP) — Jackie Robinson, brilliant Brooklyn second baseman, says "incentive" is the difference between the current Dodger team and the one that lost the 1951 pennant after holding a 13-game lead in August.

"The boys don't talk much about it," Robby said, "but blowing last year's big lead still weighs heavy in their minds. Although we lost more because of the Giants' amazing finish than because of our own failures, the fellows feel that they've let the fans down.

"We're determined to win this season. More than any other year, We feel we've just got to do it. We owe something to the fans. You can tell the difference in the club house. There is no fooling around. No horseplay. Everything is strictly business. We're out to win every game."

Jackie rates the '52 Dodgers a stronger club despite the loss of 20-game winner Don Newcombe to the army.

"We've got some fine looking young pitchers on the club," he said. "That Ben Wade looks great, so does John Rutherford. Those two plus Clem Labine ought to make up those 20 wins we lost when Newcombe went into the army."

COX 'GREATEST FIELDER'

"Another thing to remember is this. We've got two players who are improved over last year—Billy Cox and Roy Campanella. Cox is the greatest fielding third baseman I have ever seen. And he's going to be one of our best hitters this season.

"It sounds funny to say that Campanella is improved. But he is. I'm glad I'm batting third this year ahead of him. He's going to make me the league's leading run-getter."

Allan, Memorial Cup Final Dates

KEMPTVILLE, Ont., April 20 (CP)—The Allan Cup and Memorial Cup hockey finals open this week, W. B. George, first vice-president of the Canadian Amateur Hockey Association, announced today.

The first two games of the best-of-seven Allan Cup final between Stratford Indians and Fort Frances Canadians will be held at Fort William, Ont., April 22 and 24.

Balance of the fight for the senior amateur hockey championship of Canada will be at Fort Frances, Ont., with matches set for April 26 28, 30 and May 2 and 3 if necessary.

Opener in the best-of-seven Memorial Cup finals between Regina Pats and Guelph Biltmores is set for Guelph, Ont., April 25.

Balance of these junior amateur championship matches will be in Toronto April 27, 30, May 2, 4, 5 and May 6 or 7 if necessary.

Hap Shculdice and Stan Pratt, both of Ottawa, will be referees for the Allan Cup tussle; Lorne (Windy) Lyndon and Vic Lindquist both of Winnipeg, will referee the Memorial Cup fight.

CLARK BREAKS WRIST

BOSTON, April 20 (AP) — Allie Clark, Philadelphia Athletics' outfielder, suffered a broken right wrist Saturday when he tripped over first base in the first game of a doubleheader with Boston Red Sox.

Clark's arm will be in a cast for 10 days.

Sox won the morning game 11-2.

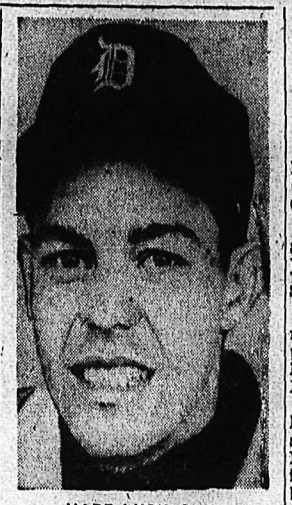

HARD-LUCK GUY

. . . is Detroit Tigers' young hurler, Art Houtteman, who Sunday dropped his second straight one-run decision in as many starts this season, an ominous sign that ill fortune may continue to dog him again in 1952 as it did in 1949 when he dropped 14 straight, mostly by one run, before scoring a victory. Houtteman was nearly killed two years ago in a car accident and this Spring lost his infant daughter in another road mishap. The courageous 21-year-old is starting his career anew this season following discharge from the Army.

The Scoreboard

ALLAN CUP
Western Final
Edmonton 3, Fort Frances 5.
(Fort Frances wins best-of-seven series 4-1, one game tied.)
ALEXANDER TROPHY
Final
Quebec 5, Saint John 3.
(Quebec leads eight-point series 4-0)
MEMORIAL CUP
Western Final
Fort William 1, Regina 2.
(Regina wins best-of-seven series 4-2).
WEST INTERMEDIATE
Canmore 12, Dauphin 9.
(Canmore leads best-of-seven final 3-2).

Fishing Activity in E. Kootenay Lakes

CRANBROOK, B.C.—Twin Lakes on the highway a few miles from Cranbrook yielded a few fish when the fishing season opened April 15, but the other 10 lakes open that day for fishing were still ice-locked or inaccessible because of mud.

Most popular fishing lakes do not open until May 1, except for Munroe, Mineral, Fish and Garbutt Lake which do not open until June.

Horseshoe in the vicinity of Bull River will not open again until 1954 to allow plantings of recent years to grow to appreciable size. This is initial step in an experimental rotation plan.

1952 regulation forbid use of fish-roe for bait in any waters of Cranbrook, Fernie and Columbia electoral districts. Also prohibited this season is use of gang-trolls in Munroe Lake. Gang-trolls have been outlawed for some time in Kootenay Lake, West Arm and Trout Lake.

Most lakes are open until November 14, but stream fishing on Palmer Bar Creek, which opens June 1, downstream to the Moyie River closes August 31.

CANADIANS SET WORLD MARK FOR DISTANCE RELAY

COLUMBUS, O., April 20 (AP)—The University of Michigan's mighty relay team, composed of three Canadians and one American, set a world record Saturday in the distance medley event at the Ohio relays.

The runners flashed home in 9:56.3 to win the first event. North Texas State Teachers' College set the previous record of 9:59.4 in 1938.

Aaron Gordon, only American on the team, ran an opening leg in 1:54.2 for the half mile. Jack Carroll, a native of Montreal, added the one-quarter second leg in :46.1; John Ross, of Oakville, Ont., did the third-quarter leg in 3:04.8, and Don McEwen, veteran from Ottawa, finished up in the mile with 4:11.2.

REGINA EARNS MEMORIAL CUP FINALS BERTH

REGINA, April 20 (CP) — Big Ed Litzenberger scored both Regina goals Saturday as the Pats defeated Fort William Hurricane's 2-1 to gain their second Memorial Cup hockey final berth in three years.

Litzenberger scored once in the second period and once in the third to bring Pats their victory and the best-of-seven Western Canada final 4-2 in games. Pats now meet Guelph Biltmores in the cup final.

More than 4500 fans went wild when Litzenberger scored the winner at the eight-minute mark of the third period after Pats had trailed 1-0 after the first and evened it in the second.

Joe Malo scored the lone Fort William goal to open the scoring. Alex Irving's tricky stickhandling enabled him to get a pass across the left side of the Pat net to Malo for the goal.

Only Unbeaten Club as Dodgers Drop First But Lead N.L.; Maglie, Garver Hot

By The Associated Press

The unbeaten Clevenland Indians went on the war path again Sunday, stretching their winning streak to seven games but their expected 1952 World Series foes, Brooklyn Dodgers, bit the dust for the first time this season.

Cleveland, blending fine pitching along with home runs, swept an American League doubleheader from the hapless Detroit Tigers, 3-2, and 7-2, to extend the Bengals' winless skein to seven games.

Sal Maglie halted Brooklyn's winning streak at five games as he pitched New York Giants to a 6-0 National League victory over the Dodgers in Ebbets Field.

Bob Lemon scattered seven tiger hits in the opener and won his second game of the season when Luke Easter homered with one out in the ninth off Art Houtteman to break a 2-2 tie.

Al Rosen poled two homers and Pete Reiser and Ray Boone one apiece to lead Cleveland to victory in the second game. Steve Gromek, a member of Cleveland's "Little Five", checked the Tigers on five safties.

The second place Boston Red Sox scored four runs in the seventh inning and went on to beat Washington Senators 6-3. Pinch-hitter Billy Goodman featured the Sox' big rally with a three-run homer. Starter Mel Parnell gained credit for his 16th straight victory over Washington.

GARVER AGAIN

Ned Garver pitched the amazing St. Louis Browns to an 8-0 two-hit victory over Chicago White Sox in the first game of a doubleheader at St. Louis. The White Sox won the second game 10-2. The game was called after seven innings because of darkness.

The Browns supported Garver's pitching with a 14-hit attack that included home runs by Tom Wright and Jim Rivera. Rivera drove in four runs. The victory was Garver's second straight shutout. The crowd of 25,801 was the largest for a Browns' home game since 1944.

Manager Casey Stengel shook up his lineup and the New York Yankees responded by beating Philadelphia Athletics 9-6 to halt a three-game losing streak. Johnny Mize was inserted in the cleanup spot and celebrated his promotion by driving in four runs.

Maglie struck out eight Dodgers including Carl Furillo four times in checking a three-game Giant losing streak, Roy Campanella singled in the fourth and Cal Abrams in the seventh for Brooklyn.

The shutout was the first suffered by the Dodgers at home in 176 consecutive games. Johnny Schmitz, now a Dodger, was the last to turn the trick. He blanked the Brooks on Aug. 25, 1949 for Chicago.

Ben Wade, 29-year-old Dodger rookie, allowed the Giants only six hits in eight innings but two of the blows were home runs by Dave Williams and Hank Thompson.

REDS WINS TWO

Cincinnati Reds took over second place in the National League from Chicago by trouncing Pittsburgh Pirates in a doubleheader, 8-6, and 12-2, while the Cubs dropped a 2-1 decision to St. Louis Cardinals.

Husky Ted Kluszewski drove home nine runs for the Reds on a pair of homers and two triples. He sent seven runs across in the nightcap, four on a grand-slam homer. Johnny Wyrostek also homered in the opener for Cincinnati while Joe Adcock connected twice in the second game.

Home runs acounted for all the scoring in Gerry Staley's triumph over Joe Hatten at Chicago. Steve Bilko clouted a two-run homer for the Cards in the fifth and Randy Jackson homered for the Cubs in their half of the fifth.

Del Ennis was the star and the goat as Philadelphia Phils divided a doubleheader with Boston Braves Ennis tripled home Willie Jones in the tenth inning of the first game to give the Phils a 4-3 victory.

The Braves won the second game, 2-1, scoring twice in the eighth on three singles and a wild throw by Ennis.

26 HOMERS SATURDAY

The rabbit ball made its first appearance of the season Saturday as major league batters connected for 26 home runs in nine games.

Brooklyn Dodgers and New York Giants set the pace hammering out nine homers in a game won by Brooklyn 11-6.

The record for most homers in one game by both clubs is 11, set last year by Detroit and New York.

Andy Pafko cracked two homers and Carl Furillo, Ray Campanella and Duke Snider one each to lead Brooklyn. Campanella, Pafko, and Snider homered in succession in the seventh to tie a major-league record shared by many.

Whitey Lockman collected two homers and Willie Mays and Wes Westrum one each for the Giants.

Chicago Cubs smeared St. Louis Cardinals 8-1 on home runs by Hank Sauer and Frank Baumholtz.

Home runs by Sam Jethroe and Ed Matthews aided Boston Braves to down Philadelphia Phillies 9-7. Gran Hamner homered for the Phils.

Cincinnati Reds whipped Pittsburgh Pirates 9-3 with Grady Hatton, Bobby Adams and Andy Seminick belting home runs.

Cleveland Indians made it five straight by turning back Detroit Tigers 7-5.

St. Louis Browns suffered their first defeat in five starts, bowing to Chicago White Sox 8-3.

Boston Red Sox captured a morning-afternoon doubleheader from Philadelphia Athletics 11-2 and 6-1 to move into second place one-half game behind Cleveland.

Don Lenhardt clouted a grand-slam homer to feature a seven-run uprising in the fourth inning of the opener.

Bob Porterfield pitched Washington Senator to a 2-0, six-hit victory over New Yorkers at Yankee stadium. Mickey Vernon drove in both runs.

SATURDAY

NATIONAL LEAGUE

St. Louis 000 000 010—1 4 1
Chicago 300 030 20x—8 10 0
Munger, Schmidt (5), Hahn (7) and D. Rice; Lown and Atwell.

Boston 001 002 033—9 12 4
Philadelphia 000 043 000—7 12 0
Spahn, Jones (5), Thiel (7), Burdette (9) and St. Claire, Burris (9); Ridzik, Heintzelman (6), Hansen (8), Konstanty (9) and Lopata.

New York 010 002 030— 6 9 0
Brooklyn 010 510 40x—11 9 0
Lanier, Bamberger (7), Wilhelm (8) and Westrum; Branca and Campanella.

Cincinnati 250 010 010—9 13 0
Pittsburgh 010 010 010—3 8 1
Wehmeier and Seminick; Queen Wolfe (2), La Palme (3), Main (6), Waugh (8) and Garagiola.

AMERICAN LEAGUE

Detroit 010 100 300—5 7 0
Cleveland 122 001 10x—7 12 1
Trucks, Stuart (3), McLeland (7), Littlefield (7) and Batts; Wynn, Brissie (7), Garcia (8) and Hegan.

Washington 100 100 000—2 11 0
New York 000 000 000—0 6 0
Porterfield and Kluttz; Morgan, Ostrowski (8) and Silvera, Houk (8).

First
Philadelphia 100 000 001— 2 6 0
Boston 100 711 01x—11 11 1
Fowler Wright (5), Kucab (7) and Tipton; Taylor and White.

Second
Philadelphia 000 000 100—1 7 1
Boston 400 011 00x—6 10 1
Martin, Hoyle (7) and Astroth; McDermott and Niarhos.

Chicago 032 030 000—8 10 1
St. Louis 021 000 000—3 7 2
Rogovin, Kretlow (2), Dobson (2) and Lollar; Hetki, Bearden (5), Sleater (5), Madison (7) and Courtney.

SUNDAY

AMERICAN LEAGUE

Philadelphia 201 100 020— 6 12 2
New York 231 001 20x— 9 14 1
Kellner, Byrd (8), and Tipton, Astroth (4); Miller, Hogue (3); Sain (8) and Silvera.

Washington 010 002 000— 3 13 0
Boston 000 200 40x— 6 8 1
Hudson and Grasso; Parnell, Wight 8), Delock (9) and Niarhos, White (8).

First:
Chicago 000 000 000— 0 2 2
St. Louis 101 121 20x— 8 14 0
Holcombe, Judson (5), Brown (7), Grissom (8), and Masi, Sheely (5); Garver and Courtney.

Second:
Chicago 003 502 0—10 13 0
St. Louis 000 002 0— 2 3 1
St. Louis 000 002 0— 2 3 1
Pierce and Lollar; Fannin, Hudson (3), Harrist (4), Sleater (7), and Moss, Johnson (7).

First:
Cleveland 000 100 101— 3 6 0
Detroit 100 101 000— 2 7 0
Houtteman and Ginsberg; Lemon and Hegan.

Second:
Detroit 000 020 000— 2 5 0
Cleveland 013 001 02x— 7 13 0
Trout, White (3), Hoeft (5), Littlefield (8), and Batts, Swift (6); Gromek and Tebbetts.

NATIONAL LEAGUE

New York 120 100 200— 6 8 0
Brooklyn 000 000 000— 0 2 0
Maglie and Westrum; Wade, Loes (9) and Campanella.

First:
Boston 201 000 000 0— 3 8 0
Philadelphia 000 010 002 1— 4 11
Bickford, Burdette (10) and Cooper; Roberts and Burgess.

Second:
Boston 000 000 020— 2 7 0
Philadelphia 000 010 000— 1 1
Cole, Donovan (8) and St. Claire; Drews and Burgess.

First:
Cincinnati 002 021 021— 8 10 0
Pittsburgh 000 000 033— 6 10 1
Perkowski, F. Smith (8), Byerly (9) and Seminick; Ditkson, Werle (8), Suchecki (9) and Mangan (9), McCullough.

Second:
Cincinnati 202 040 301—12 15 0
Pittsburgh 000 002 000— 2 7 1
Hiller and Rossi; Pollet, Carlsen (6) and Garagiola, Mangan (6).

St. Louis 000 020 000— 2 7 2
Chicago 600 010 000— 1 6 1
Staley and D. Rice; Hatten, Leonard (9) and Atwell.

Minor League Ball Results

SATURDAY

INTERNATIONAL LEAGUE

Montreal, 5, Buffalo 4; Ottawa 4, Syracuse 5; Toronto 1, Springfield 3; Rochester 6, Baltimore 9.

AMERICAN ASSOCIATION

Indianapolis 7, Toledo 5; Louisville 8, Columbus 4; St. Paul 2, Milwaukee 6; Minneapolis 12, Kansas City 2.

PACIFIC COAST LEAGUE

Los Angeles 6, Seattle 4; Oakland 3, Portland 2; San Diego 7, San Francisco 1; Sacramento 0, Hollywood 8.

SUNDAY

AMERICAN ASSOCIATION

Minneapolis 1, 7; Kansas City 6,1.
Louisville 7,6; Columbus 9, 3.
Indianapolis 3, 4; Toledo 5, 2.
St. Paul 4, 5; Milwaukee 5, 6.

INTERNATIONAL

Montreal 13, 2; Buffalo 0, 7.
Toronto 4, 8; Springfield 12, 2.
Ottawa 1, 1; Syracuse 8, 8.
Rochester 11, 2; Baltimore 2, 7.

PACIFIC COAST

Los Angeles 5, 4; Seattle 1, 2.
San Diego 3, 3; San Francisco 4, 1.
Sacramento 5, 0; Hollywood 7, 6.
Oakland 5, 4; Portland 2, 2.

CHESS IS A STRENUOUS SPORT

LONDON, April 20 (AP) — A young Russian chess expert said today Russian players train for the sport as a fighter would for a championship bout.

Mark Taimanov, who is also a concert pianist, said he keeps in shape for chess by participating in tennis, volleyball and swimming. Other players train by running, walking, and cycling, he added.

But the strangest methods of all, Taimanov said, are practiced by the world champion, Mikhail Botvannik.

"Before Botvannik plays a match in a Western country where smoking is not forbidden as in Russia, he spends three weeks with a companion, working out problems, while a radio blares in the background and his companion blows smoke in his face."

Quakers One Win From PCHL Title

SASKATOON, April 20 (CP) — Saskatoon Quakers Saturday night moved within one game of the Pacific Coast Hockey League championship when they defeated Victoria Cougars 7-2 before a packed house of more then 5200 fans.

The victory moved Quakers ahead 3-1 in games in the best-of-seven final series and the fifth game is scheduled here Monday night. Quakers lost the first game 4-3 at Victoria but won the next two 3-1 and 5-2. If more games are needed they will be played here Wednesday and Saturday.

Quakers broke slowly, matching Cougars single in the second, scoring two unanswered goals in the second and then outscoring Victoria 4-1 in the third.

George Senick, the guy who couldn't buy a goal in games at Victoria, set a blistering scoring pace with three goals and two assists. Playing coach Doug Bentley, Neil Strain, Tommy Fowler and Ken Hunter scored the others.

Les Hickey and Bob Frampton scored for Cougars.

NEW YORK, April 19 (AP) — Sandy Saddler, world featherweight boxing champion, will be inducted Monday, it was announced today by the Army Recruiting Service. Saddler served a brief hitch in the Navy at the close of the Second World War.

Night-time ITCH Of Toes And Feet
Can Almost Drive You Crazy

When feet burn, sting, itch—and shoes feel as if they were cutting right into the flesh—stop at the nearest drug store and ask for a small original bottle of Moone's Emerald Oil.

It's a wonderful formula—this combination of Essential Oils with Camphor, Chlorthymol and other antiseptics—so good that thousands of bottles are sold annually for relief from the almost unbearable itching of Athlete's Foot. Get a bottle today and prove it for yourself. Never have you found such fast and effective relief—and a good night's rest.

MANN'S DRUG STORE

Overtime Win Sends Forts Into Finals

FORT FRANCES, Ont., April 20 (CP) — Fort Frances Canadians moved into the Allan Cup finals Saturday night by defeating Edmonton Pats 5-3 to win the Western Canada title.

The Canadians took the best-of-seven series four games to one with one game tied.

Fort Frances will meet Stratford Indians, Eastern champions, in a best-of-seven series to open in Fort William Tuesday night. The second game will be played in the Lakehead city Thursday night.

It was an overtime win Saturday for the Canadians. Fort Frances opened the scoring with a lone goal in the first period by Dun Sampson on a pass from Ike Elzenzoph. Edmonton moved into the lead in the second on goals by Johnny Black and Harry Allen. Canadians failed to score.

A third period rally by the Canadians put them ahead when Gudge Gosselin and Ed Kliner broke through a heavy defence to score. But Pats' Alex Pringle returned up the ice and tied the game.

Pats couldn't hold back Canadian pressure in the overtime period and Fort Frances crashed through with two goals by Wally Christianson and Mike Hupchuck.

James Dunn of Winnipeg, second vice-president of the Canadian Amateur Hockey Association, presented the Western Canada cup to Sambo Fedoruk, captain of the Canadians.

Edmonton — Goal, Manson; defence, Watt, Morris, Kilburn, Campbell; forwards, Pringle, Mahar, Smitten, Kreller, Black, Zukiwski, Van Deelan, Odgso, Allan, Gostick.

Fort Frances — Goal, Cleaveley; defence, Sampson, Fedoruk, Kurceba, Galbraith; forwards, Hupchuck, Christianson, Ricard, Gosselin, O'Donnell, Kliner, Lovesa, Calder.

Summary:

First period — 1, Fort Frances, Sampson (Eisenzoph) 17:17.

Penalties — Watt 9:46, Gosselin 11:55, Van Deelan 17:38, (minor and 10-minute misconduct); Eisenzoph.

Second period — 2, Edmonton, Black (Kilburn, Allan) 5:23; 3, Edmonton, Allan 11:43.

Penalties—Kilburn 12:50.

Third period —4, Fort Frances, Gosselin (O'Donnell, Fedoruk) 4:02; 5, Fort Frances, Kliner (Gosselin) 5:15; 6, Edmonton, Pringle (Smitten) 11:55.

Penalties—None.

Overtime—7, Fort Frances, Christianson (Eisenzoph, Sampson) 4:03; 8; Fort Frances, Hupchuck 9:57.

Stops:

Manson	7	7	8	3— 25
Cleavely	6	1	1	3— 11

Most of the hardest timbers such as teak, ebony and mahogany are found only in tropical forests.

DRINK Coca-Cola TRADE MARK REG.
Tasty with sandwiches

When in Spokane...
MOTOROLA
Car Radios
$49.95 to $89.95
Free Installation
★
Recapping
600 x 16 – $9.30
★
Seat Covers
Fibre $11.95
Plastic $19.95
PRIESS Tire Co.
716 W. 2nd
Spokane, Wash.

HERE'S BIG CAR COMFORT..
..but you don't have to pay for it

"THE SOMERSET" (white walls extra)

the distinctive new
Austin A-40

Roomy—Finer—Wider doors, more seating space, leather-covered Dunlopillo foam rubber cushioning front and rear, wide-vision curved one-piece windshield, air-conditioning, push-button locks with children's safety catch, smart, new instrument grouping with concealed lighting.

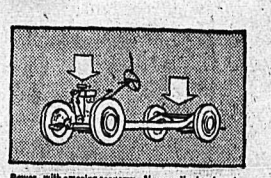
Power—with amazing economy—New cylinder head and lower rear axle ratio for added performance with outstanding Austin fuel economy; steering column 4-speed gear-shift for agile handling in traffic; new, improved hydraulic brakes on all wheels.

All the things you want in an automobile are yours in the new AUSTIN A-40 Somerset—*at half usual operating costs.* You get luxury—but you don't have to pay luxury prices to enjoy it. Here in this new car AUSTIN gives you distinctive smartness, relaxing comfort, thrilling performance, greater roominess and traditionally excellent AUSTIN engineering . . . at low first cost and amazingly low operating cost.

Study it, now, at your nearest AUSTIN dealer —and you'll agree that you've found the perfect answer to the mounting high cost of motoring. The Austin Motor Company (Canada) Limited, 737 Church Street, Toronto. N-233A

EMPIRE MOTORS
803 Baker St. — Nelson, B.C. — Phone 1135

EMPIRE MOTORS
2045 Columbia Ave. — Trail, B.C. — Phone 1180

WHEREVER YOU GO . . . YOU'LL SEE AUSTIN

LIL ABNER

HENRY

KING OF R.C.M.P.

BLONDIE

SECRET AGENT

DONALD DUCK

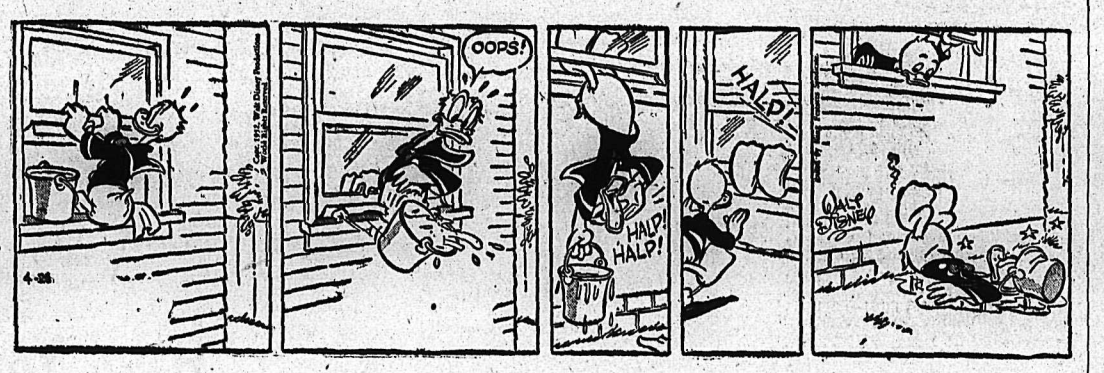

BUZ SAWYER

JIGGS

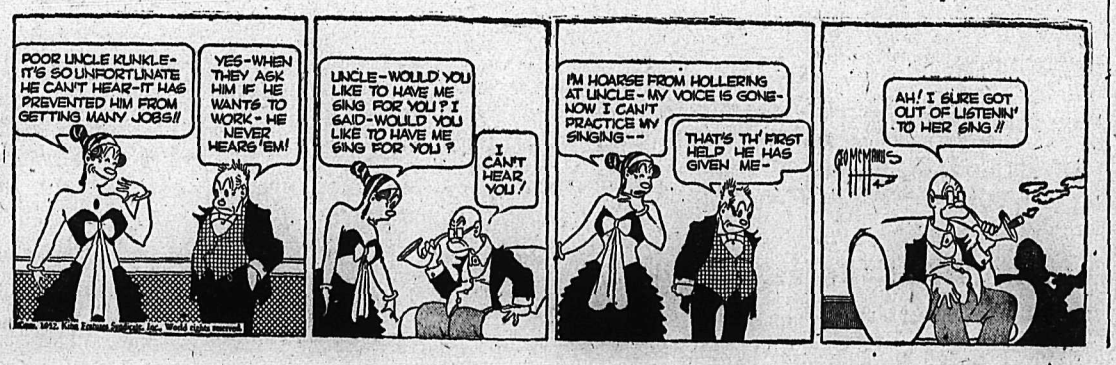

THE FLYING SIDE OF MEDICINE is what nurses are learning at the R.C.A.F. School of Aviation Medicine in Toronto. The Nursing Sisters' Indoctrination Course lasts two weeks. Here instructress Flight Nurse Nancy Anderson of Winnipeg demonstrates the correct manner to strap a patient to a stretcher for air evacuation.—Central Press Canadian.

HER LONG SIEGE of illness does not prevent Eva Peron, wife of Argentina's Juan Peron, from addressing the National Congress of Rural Workers in Buenos Aires. She was reported looking drawn and pale as she officially closed the conference. — Central Press Canadian.

SURVIVING PILOT of the huge plane that sank off Puerto Rico was Capt. John C. Burn, shown with his wife, songstress Jane Froman. He was co-pilot of a plane that crashed in Lisbon nine years ago and was credited with saving the life of Miss Froman. They were married four years ago.—Central Press Canadian.

ACTING U.S. Defence Mobilizer John Steelman called steel industry and union leaders to a Washington conference, in an effort to resume negotiations that would put steelmaking back in control of steel companies. Meanwhile, the steel industry opened a legal attack on President Truman's seizure of its plants. In the conference are (left to right) Defence Secretary Robert Lovett; Steelman, and Nathan Feinsinger, of the wage stabilization board. Standing are Philip Murray, president of the C.I.O., and John Stephens (right), vice-president of U.S. Steel. They reached no agreement in this meeting.—Central Press Canadian.

GEN. FULGENCIO BATISTA, who seized power in Cuba by an almost-bloodless coup on March 10th, is shown being sworn in as provisional president, after the council of ministers adopted constitutional amendments to make it possible. The new statutes in addition to dissolving all political parties, ratified the suspension of congress and provided for a 56-member "consultative council" to advise the government. Here Batista takes the oath of office. —Central Press Canadian.

Anti-Error Hint To Reporters

WASHINGTON, April 20 (AP)—Still smarting from bad political forecasts in 1948, U. S. newspaper editors have taken advice on how to avoid red faces this November.

Two anti-error prescriptions were offered to the anual meeting of the American Society of Newspaper Editors:

1. Use "more legwork and headwork and less guesswork."

2. Find out what the people are thinking, not what politicans say.

Basil L. Walters, executive editor of the Knight Newspapers, told 400 editors on the closing day of the convention that they forgot four years ago that "a good legman is still the backbone of a good newspaper."

"In 1948 newspaper men whose legs were tired were so convinced that they knew the final outcome that they covered politicians and fellow newspaper men and not the people.

"Mr. Truman, no matter what his sins may be, is a good leg man and a hard fighter. He sensed what we as newspaper people failed to sense, and by becoming a legman candidate he won the election."

Walters' advice was backed up by James Reston, New York Times Pulitzer prize-winning Washington correspondent.

LONDON (CP)—A piece of stone from the historic palace of Westminster has been presented to Nigeria for the House of Representatives in that African territory.

DAILY CROSSWORD

ACROSS

1. A bet
6. Perspiration
11. Sky-blue
12. Articulated joint
13. Asterisk
14. Not tough
15. Enclosure
16. Departs
17. Near (abbr.)
18. A sea mollusk
20. Poem
21. Tree
22. Close
23. Lettuce (U. S.)
26. Cries, as a bittern
27. Among
28. June-bug
29. Encountered
30. Taciturnity
34. Puerto Rico (abbr.)
35. Mimicked
36. Sick
37. Climbing plants
39. A drop of liquid
40. Brilliant success
41. Mother-of-pearl
42. Modern painter (poss.)
43. Near (poet.)
3. The majagua
4. Blunder
5. Music note
6. Woolly-coated animals
7. Gains
8. Remnant
9. A thing to be done
10. Rings on tops of harness pads
14. Seized
16. Joyous
19. Burden
20. Exclamation
22. Inflamed
23. Tested, as tea
24. Western continent
25. Ignited
26. Venturesome
28. Perishes
30. Short gaiters
31. One's sister's daughter
32. Girl's name
33. Senior
35. White ant (var.)
38. Entire amount
39. Forbid
41. Sodium (sym.)

DOWN

1. Stinging insects
2. Indian (Mexico)

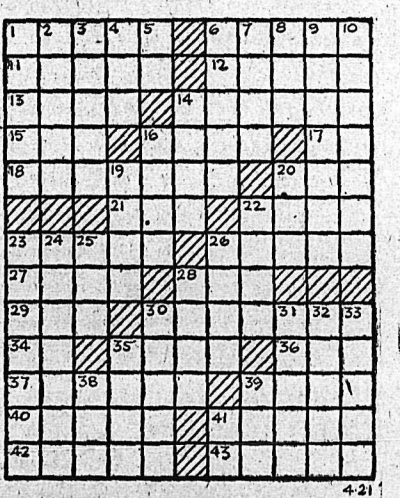

4-21

Saturday's Answer

DAILY CRYPTOQUOTE—Here's how to work it:

A X Y D L B A A X R
is L O N G F E L L O W

One letter simply stands for another. In this example A is used for the three L's, X for the two O's, etc. Single letters, apostrophies, the length and formation of the words are all hints. Each day the code letters are different.

A Cryptogram Quotation

M P H Q V I D Z D D S O Z T A P B T U A E U
B E T T P L T U D Y S I O A E Z V Y D T T O Z
O E V A D U A O Y ' T I E F L - I P M Z O.

Saturday's Cryptoquote: FOR THE SWORD OUTWEARS ITS SHEATH, AND THE SOUL WEARS OUT THE BREAST.—BYRON.

ON THE AIR

CKLN PROGRAMS

1240 ON THE DIAL

PACIFIC STANDARD TIME

MONDAY, APRIL 21, 1952

7:00—News
7:05—Norm's Coffee Club
7:30—News
7:35—Norm's Coffee Club
8:00—News
8:10—Sports News
8:15—Breakfast Club
8:45—Towler Serenade
8:55—Meal of the Day
9:00—Western Tune Show
9:30—Morning Concert
10:00—Morning Devotions
10:15—Sons of Pioneers
10:30—Kenny Baker
10:45—Musical Kitchen
11:00—News
11:05—Dorothy Douglas
11:10—For You Madame
11:30—Aunt Mary
11:45—Forbidden Diary
12:00—Notice Board
12:15—News
12:25—Sports News
12:30—Farm Broadcast
12:55—Ogilvie Reminder Time
1:00—Afternoon Concert
1:45—Cooking School
1:56—Women's Commentary
2:00—School Broadcast
2:30—Album of Melody
3:00—Sacred Heart
3:15—Charlie Kunz Piano
3:30—Pacific News
3:45—Novel Time
4:00—Sunshine Society
4:30—Radio Magazine
4:45—Young Man With a Song
4:55—Report from Parliament Hill
5:00—Rawhide
5:20—International Commentary
5:30—Sports News
5:35—Superman
5:50—News
6:00—Red Skelton Show
6:30—Cavalcade of Melody
7:00—News
7:15—News Roundup
7:30—Muleskinners
8:00—Linger Awhile
8:30—Summer Fallow
9:00—Vancouver Symphony Orch
10:00—News
10:15—Fred Hill
10:30—"Affectionately Jenny"
11:00—News Night Cap

CBC PROGRAMS

PACIFIC STANDARD TIME

TUESDAY, APRIL 22, 1952

8:00—News
8:10—Here's Bill Good
8:15—Breakfast Club.
8:45—Laura Limited
9:00—News
9:15—Aunt Lucy
9:30—Concert Hour
10:00—Morning Visit
10:15—The Happy Gang
10:45—Guestin' With Kestin
11:00—Kindergarten of the Air
11:15—A Man and his Music
12:15—News
12:25—Showcase
12:30—B.C. Farm Broadcast
12:55—Five to One
1:00—Afternoon Concert
1:45—CBC School for Consumers
1:56—Women's Commentary
2:00—B. C. School Broadcast
2:30—Album of Melody
3:00—Brave Voyage
3:15—Program Resume
3:30—Party Line
3:45—Novel Time
4:00—Sunshine Society
4:30—Cook of the Seven Seas
4:45—Lyrical Lady
4:55—News
5:00—Tony the Troubador
5:15—John Fisher
5:20—Stories of New Asia
5:30—Piano Playhouse
6:00—Dr. Dogbody's Leg
6:30—Now I Ask You
7:00—News
7:15—News Roundup
7:30—Leicester Square
8:00—The Nation's Business
8:15—The Commodores
8:30—Mystery Theatre
9:00—Sweet and Lovely
9:30—Barrie Craig
10:00—News
10:15—Trans-Atlantic Traveller
10:30—Nocturn
11:00—UN Today
11:15—Judy Canova Show
11:45—Nightcap
11:57—News

CLASSIFIED ADS — PERSON-TO-PERSON WANT ADS FOR QUICK RESULTS!

Phone 144 — Deadline for Classified Ads—5 p.m. — **Phone 144**

BIRTHS

BLACKSTOCK—To Mr. and Mrs. Roy Blackstock of Beaver Falls, at Trail-Tadanac Hospital, April 11, a son.

HELP WANTED

THE BRITISH COLUMBIA CIVIL SERVICE requires a CLERK, GRADE 1 for the Forest Service, Nelson, Department of Lands & Forests. Salary: $157.30 rising to $193.05 per month, including cost-of-living bonus. Qualifications—High School graduation or equivalent; a minimum of two years' clerical experience. Candidates must be British subjects, not over 40 years of age, except in the case of ex-service women who are given preference. Application forms, obtainable from any Government Agent, the Civil Service Commission, Weiler Building, Victoria, to be completed and returned to the Chairman, Civil Service Commission, VICTORIA, NOT LATER THAN APRIL 26th, 1952.

ONE OF CANADA'S OLDEST AND largest companies has opening for 2 livewire salesmen. Must have car. Selling experience not necessary. We thoroughly train you. Box 9971 Daily News.

WANTED — MIDDLE-AGED OR elderly woman to help with housework in exchange for room, board and small salary. Call at 214 Houston St., or ph. 879-Y.

URGENTLY WANTED — CAPable middle-aged housekeeper for widower with three children in Rossland. Phone 1420-R, Nelson

WANTED—YOUNG MAN, OVER 16, to learn press room work, stereotyping and mailing. Apply to C. W. Ramsden, Daily News.

2 WAITRESSES WANTED, AND 1 sandwich girl. Apply Armson's Cafe, Greyhound Bus Depot.

SITUATIONS WANTED

MIDDLE-AGED WOMAN COOK wants position in camp, construction or farm. Will cook for 7 or 8 men. Non-drinker, non-smoker. Good plain cook. Please state all particulars and advance fare. Apply Box 9592, Daily News.

FULLY QUALIFIED STENOGRAPher wishes position in Nelson. Available June first. Reply to Box 26, Nelson Daily News.

FOR ALL YOUR SPRING SEWING and alterations, see Lorna Reibin, at Taghum. Enquire at store.

FEMALE COOK WANTS WORK IN small camp or as helper in large camp. Phone 381-L, Rossland.

HOUSEWORK DONE BY THE hour. Phone 547-L.

WANTED — HOUSEWORK BY the hour. Phone 1545-X.

HIGH SCHOOL STUDENT WILL do baby sitting. Phone 886-Y.

BUSINESS AND PROFESSIONAL DIRECTORY

ASSAYERS AND MINE REPRESENTATIVES

E. W. WIDDOWSON & CO., Assayers. 301 Josephine St., Nelson.

H. S. ELMES, ROSSLAND, B.C. Assayer, Chemist, Mine Rep.

AUCTIONEER

AUCTIONEER — REEVE PAXSON, Box 497, Fernie. Anywhere in B.C.

AUTO WRECKERS

DAVIES TRANSFER AND AUTO Wrecking. Phone Rossland, 171.

ENGINEERS AND SURVEYORS

R. W. HAGGEN, Land Surveyor, Mining and Civil Engineer. Grand Forks and Rossland.

BOYD C. AFFLECK, 218 GORE ST., Nelson, B.C. Surveyor, Engineer.

INSURANCE AND REAL ESTATE

McHARDY AGENCIES LTD. Insurance, Real Estate.—Phone 135.

LIVESTOCK DEALERS

WE BUY OR SELL LIVESTOCK—Contact H. Harrop; Phone 117.

MACHINISTS

BENNETTS LIMITED Machine Shop. Acetylene and electric welding, motor rewinding. Phone 593. 324 Vernon Street.

TIMBER CRUISING, ETC.

TIMBER CRUISING ANYWHERE in B.C. E. H. Hird, Slocan City.

Nelson Daily News

Classified Advertising Rates:
15c per line first insertion and non-consecutive insertions.
11c line per consecutive insertion after first insertion.
48c line for 6 consecutive insertions.
$1.56 line per month (26 consecutive insertions). Box numbers 11c extra. Covers any number of insertions.
PUBLIC (LEGAL) NOTICES, TENDERS, Etc.—20c per line, first insertion. 16c per line each subsequent insertion.
ALL ABOVE RATES LESS 10% FOR PROMPT PAYMENT

Subscription Rates:
(Not More Than Listed Here)

By carrier, per week, in advance	.30
By carrier, per year	15.60
United States, United Kingdom:	
One month	$ 1.25
Three months	3.75
Six months	7.50
One year	15.00
Mail in Canada, outside Nelson:	
One month	1.00
Three months	2.75
Six months	5.50
One year	10.00

Where extra postage is required, above rates plus postage.

PUBLIC NOTICE

Village of Salmo
Clean-Up Week

The Commissioners of the Village of Salmo have declared the week beginning April 21st as Clean-Up Week. All occupants of property are asked to gather the refuse in their yards and put it in a pile near a street or lane and the village truck will pick up same free of charge during the week.

All citizens are asked to cooperate.

Village of Salmo,
per R. H. Street,
Village Clerk.

FOR SALE MISCELLANEOUS

FOR SALE — 1040 FEET OF 14 inch new galvanized irrigation flume, complete with rods and bands at 50c per foot, f.o.b. Penticton, B.C. Contact: Pacific Pipe & Flume Limited, 145 Winnipeg Street, Penticton, B.C. Phone 919 or 356.

"MILLS" ICE CREAM MACHINE; Alaskan oil range, 2 oven; set of chrome booths; 4 tables, 3 double, 2 single seats; 2 sets chrome tables and chairs; McKasky cash register, etc., compressor and door for walk-in frig. Apply Box 88, Castlegar, B.C.

DEALERS IN ALL TYPES OF used equipment; mill, mine and logging supplies; new and used wire rope; pipe and fittings; chain, steel plate and shapes. Atlas Iron & Metals Ltd., 250 Prior St., Vancouver, B.C. Phone Pacific 6357.

FOR SALE — BABY CARRIAGE, hi-chair, kitchen table, wagon, toys, man's 3-speed bicycle, blankets, folding bed, large steel crib, oil heater, 2 brick-lined heaters. Phone 517-Y.

"Nu-Life" Stainless Steel double bottom waterless cooking utensils, offer a special trade-in allowance on your old cookware. Box 333, Nelson, B.C.

FOR SALE — HORNET CHAIN saw. Guaranteed in new condition, $150. W. Kline, R.R. No. 1, Phone 3-G.

FOR SALE—CHESTERFIELD, LIbrary table and odd tables and chairs; wood and coal stove. Apply 705 Silica Street.

FOR SALE — 7-PIECE WALNUT dining room suite. Must be seen to be appreciated. Call at 614 Fourth Street, Nelson.

USED WOODSTAVE PIPE — 1200 ft. 8", good condition. Secretary, Irrigation District, Robson, B.C.

CRESS WART REMOVER — Leaves no scars. Your Druggist sells CRESS.

FOR SALE — McCLARY CHARM cook stove, used only two months. Apply P. Saliken, Thrums, B.C.

PIPE — FITTINGS — TUBES SPEcial low prices. Active Trading Co 935 E Cordova St., Vancouver.

FOR YOUR WOODWORKING REquirements ph. 1282-L evenings. Amoroso and Fazio, 518 Sixth St.

MICRONIC HEARING AIDS.—Write P.O Box 39, Nelson, B.C.

LIVESTOCK, POULTRY AND FARM SUPPLIES, ETC.

ROSCOE'S
DIAMOND-WEDDING
75 WELL-BRED
YOUNG SOWS
To Farrow Shortly.
$90 to $135
H. HARROP

R.O.P. SIRED—ORDER YOUR REquirements now from one of the most popular breeds: S.C. White Leghorns, New Hampshires, Rhode Island Reds. Now available at the Triangle Chick Hatchery, phone 3201, Armstrong, B.C.

150 YEAR-OLD LEGHORN HAMPshire cross laying hens, $2 each. One bred sow $100; 2 bred guilts $60 each; 1 18-month Yorkshire boar $80. S. Green, Box 99, Fruitvale, B.C.

BOILING FOWL, 35c A LB. LIVE weight, also roasting hens, laying hens and 8 week old pullets. Have some manure and scrap lumber cheap. Phone 206-L3.

FRESHENED COW FOR SALE—Garenzie Jersey. Apply Mike Makortoff, Raspberry Village, Castlegar, B.C.

FOR SALE — JERSEY COW, APproximately 6 years old; good milker. Freshens in July. Phone 608-R3, 2113 Stanley Street.

THREE SIX-MONTH-OLD YORKshire boars for sale. Price $55.00 W. W. Bainbridge, R.R.1, Nelson.

3½-YR.-OLD AYRSHIRE COW — Freshens on or about April 25th. M. Hoplind, Passmore, B.C.

FOR SALE — BALED HAY, NO. 1 Timothy at $45.00. Quin, Harrop.

WEANER PIGS FOR SALE. GUY Hamilton, Willow Point.

WANTED, MISCELLANEOUS

WANTED—CEDAR POLES FROM 20' to 90' inclusive; cedar posts, split and round; unpeeled Larch poles. Albert Maida, Cascade, B.C.

SHIP US YOUR SCRAP METALS or iron. Any quantity Top prices paid Active Trading Company 916 Powell St., Vancouver, B.C.

CEDAR POLES, ALL CLASSES and lengths Larch poles. Glacier Lumber Co., Box 450, Nelson, B.C.

PETS, CANARIES, BEES, ETC.

ST. BERNARD PUPS FOR SALE—Eligible for registration. Apply Box 9878, Daily News.

AUTOMOTIVE MOTORCYCLES, BICYCLES

SEE THE NEW

Somerset A-40 Sedan

and

The Best in USED CARS

1952 Chevrolet Coach
1951 Austin Devon Sedan
1950 Austin Devon Sedan
1950 Austin Countryman
1949 Ford Tudor
1948 Plymouth Sedan
1948 Hudson Coach
1947 Ford Fordor
1946 Chevrolet Sedan
1941 Chevrolet Sedan
1940 Chevrolet Sedan
1939 Plymouth Sedan
1937 Ford Sedan
1937 Plymouth Coach
1936 Ford Tudor

1948 Chevrolet Pickup
1947 International 1-Ton
1940 International Pickup

Empire Motors
803 Baker St. Phone 1135
Nelson, B C.

FOR SALE — "STUDEBAKER Champion". New rubber, seat covers, heater, good paint. Phone 996-Y or apply 324 Second St.

LATE '49 METEOR FOR SALE. Air conditioning, radio, spot light, and backup light. Apply Kosiancic, Crescent Valley.

FOR SALE—'37 PACKARD SEDAN Radio and heater. A-1 condition. Phone 979-X.

FOR SALE—1939 FARGO ½ TON; A-1 condition. Must sell. Best offer. Phone 462-R4.

1936 FORD ¼-TON IN RUNNING order; $225. Phone 451-Y.

BOATS and ENGINES

24 FOOT CABIN CRUISER, 7 FT. beam, tonnage approximately 324. Phone 404-L or write 323 Nelson Ave.

19 FT. CABIN CRUISER MUST BE sold. Call at 923 Vernon Street.

FARM, GARDEN AND NURSERY

SALE OF FRUIT TREES TO clear, all varieties. Buy 2 and get 1 free. Hammerer's Nurseries, Taghum, B.C.

FOR ROTARY GARDEN PLOWing phone 451-Y.

MACHINERY

JUST ARRIVED

A Carload of All Types

John Deere Farm Equipment

Tractors
Plows
Discs
Harrows
Loaders
Cultivators
SEE US NOW

FINNING TRACTOR & Equipment Co., Ltd.
623 Railway St. P.O. Box 119
Nelson, B.C.

NATIONAL MACHINERY CO. LIMITED
DISTRIBUTORS FOR: MINING, SAWMILL, LOGGING AND CONTRACTORS' EQUIPMENT
Enquiries invited.
Granville Island, Vancouver 1, B.C.

(Continued in Next Column)

MACHINERY (Continued)

FOR SALE—DISMANTLED SAWmill plant. We are dismantling a sawmill breakdown plant at Ocean Falls. Majority of equipment is for disposal including log haul chain and drive, log loading equipment, 10-foot Clark band mill, jump saw, 60" Sumner edger with synchronous drive, trimmers, etc. All or part for sale. For additional details write or wire Mr A R. Dyrsmid, P O Box 879, Vancouver, B.C.

FOR SALE—OVERHEAD LOADer; hydraulic, on Caterpillar 30. Suitable for truck loading of ore, gravel, earth, etc. Also has dozer. Or will rent out. Terms. Phone or write J. T. Dixon, Cranbrook.

FOR SALE — 10-20 FORDSON farm tractor on steel with plow and mower. Full price $495.00 delivered. Trade, terms or cash. R. Dauphinais, Salmo.

TRUCK, TRACTOR AND LOADing winches available from stock LeRoi 105 Compressor for rent Bayes Equipment Co., Cranbrook, B.C.

2 ONE-MAN DISSTON POWER saws, both in excellent condition. Phone 378-L2.

PROPERTY, HOUSES, FARMS ETC., FOR SALE

On the Flat
An older house, fully modernized, automatic oil furnace, oak floors throughout. Full price **$9000**
Liberal terms.

Uphill
Out of the city, by Gerigh's Lodge. Modern 3 bedroom bungalow on an acre of flat ground. This is a fast sale proposition. Full price **$4700**

Willow Point
Fully modern two bedroom bungalow. Oak floors throughout. Garage. Heatolator fireplace. An all year house. Also, on same lot, a Summer cottage. This is on an excellent beach, and is one of the North Shore's most attractive houses. $5500 cash will handle. For both houses full price **$11,000**

The Gilday Agencies
Your Progressive Real Estate and Insurance Agent
542 Baker St.
Phone 1460 or weekend 692-R-2

WE SUGGEST
You list your property with us TODAY. We can help finance and get you all cash. Give us your listing, and we will advertise regularly. Our window on Baker Street attracts many buyers.
PHONE 269 TODAY
C. W. APPLEYARD & CO. LTD.

BUILDING LOTS FOR SALE IN SALMO. — I have building lots for sale in the Village of Salmo. These lots are high and dry and level. Perfect garden soil. I will give terms on these lots if building is started immediately. R. H. Street, Salmo, B.C.

FOR SALE—20 ACRES, 5-ROOM house, 7 miles from Nelson. Plenty of water for garden and lots of wood. Barn, buildings, etc. Easy terms; reasonably priced. Wm. Barabonoff, Taghum, B.C.

6 LOTS IN GROUP. IDEAL FOR houses or cabins. Good location in Fairview. Apply 924 Davies St.

FOR SALE — COMFORTABLE 4-room house, uphill. Phone 1223-Y.

RENTALS

FOR RENT — ABOUT 18 ACRES grass, arable and orchard land. Lovely soil, suitable for hay, vegetables and fruit. Good water supply and some buildings. Reasonable rent to the right party. Apply preferably eves. or weekends to Sam Fisher, Bonnington, B.C.

3-ROOM APARTMENT PARTLY furnished, available May 1, to working couple. Apply Box 36, Daily News.

3 BEDROOM HOUSE FOR RENT from May 1st to Oct. 1st. Apply Box 9972 Daily News.

3-RM. HOUSE FOR RENT, WITH big garden. For particulars write Box 9880, Daily News.

WANTED — SMALL, LT. HOUSEkeeping room. Phone Rm. 37, New Grand Hotel.

HOUSE FOR RENT TO PARTY buying 3 adjoining lots. Ph. 253-L3.

BEDROOM FOR RENT AT 519 Silica Street.

WANTED—HOUSE. PHONE 1135; Mr. Santt, 8 to 5 p.m.

PERSONAL

J. R. WATKINS QUALITY PRODucts. Phone 816-Y-2.

WAWANESA MUTUAL FIRE INsurance Co. D. L. Kerr Agent.

ALMER HOTEL, OPPOSITE C.P.R Depot. Clean rooms and moderate rates $1.50 to $2.00 single. $2.50 to $3.00 doubles. Vancouver, B.C.

Market Trends

NEW YORK (AP)—Ine one of the slowest short sessions in many months, Saturday, prices rocked back and forth right close to dead centre.

Canadian issues were mixed. Canadian Pacific and Hiram Walker each gained ⅛. Dome Miens was off ⅛, McIntyre dropped ¼, International Nickel remained unchanged and Distillers Seagram was not quoted.

TORONTO (CP) — Except for Western oils prices in all sections slipped steadily to mid-session.

Western oils held firm in the face of the decline to climb three-quarters of a point on the exchange's indices within the first hour.

MONTREAL (CP) — Prices were mainly steady at mid-session. Trading was dull.

Most issues traded unchanged and the few changes were limited to fractions either way.

Transcontinental Resources Engineers Win Executive Posts

VANCOUVER— Transcontinental Resources Ltd., announces that two members of its engineering personnel have taken over the two highest ranking executive positions in the company.

James D. Mason succeeds W. B. Milner as president and W. M. Gilchrist has been appointed vice-president.

Mr. Milner has resigned as chief executive of the company and will continue as chairman of the board.

The new president, Mr. Mason, has been in charge of "T.R.'s" extensive program of exploration and has directed field work on new properties.

Mr. Gilchrist joined "T. R." after broad experience as an operator, includinga period as assistant manager at Giant Yellowknife Gold Mines. He has been in charge of "T.R."'s operating mines and will continue in that capacity.

Mr. Mason is a geologist and Mr. Gilchrist a mining engineer. For the past 15 years Mr. Mason's work has been centred in the Northwest Territories and B. C.

Vancouver Stocks

MINES	
Beaver Lodge	1.39
Bralorne	6.25
Grandview	.45
Giant Mascot	1.00
Highland Bell	.76
Koote Belle	.69
Pioneer Gold	2.45
Premier Border	.31
Quatsino	.53
Reeves MacDonald	4.75
Sheep Creek	1.85
Silver Ridge	.40
Silver Standard	2.40
Surf Inlet	.11
Vananda	.18½
Van Roi	.42
Wellington	.03
Western Explor	1.20
Western Uranium	4.20
OILS	
Anaconda	.27
Anglo Can	8.50
A P Con	.65
Cal & Ed	15.00
Calmont	1.85
Mercury	.35
Okalta Com	4.80
Pacific Pete	14.00
Vanalta	.67
INDUSTRIALS	
Alberta Dist	2.60
Alberta Dist V T	2.40
Capital Estate	17.00
Inter Brew	4.50

CLASSIFIED DISPLAY

Clean up bills with a Friendly Loan
UP TO $1000
4 LOAN PLANS
LIFE INSURED AT NO EXTRA COST
NIAGARA FINANCE COMPANY LTD.
SUBSIDIARY OF INDUSTRIAL ACCEPTANCE CORPORATION LTD.
SUITE 1
Phone 1095 — 560 Baker St.

Attention Welders

There will be a complete show on welding techniques and practice with practical and theoretical information and motion pictures at

526 VERNON STREET
TUESDAY EVENING, APRIL 22, 8:00 P.M.

showing the application and use of Lincoln Electric Co. Ltd., electrodes and machines.

If you have any welding problems, the factory representative will be here to help you!

For further details, please phone 1590, Nelson
DON'T FORGET, TUESDAY, APRIL 22

The Selkirks Equipment and Supply Co. Ltd.
Phone 1590 — 526 Baker St. — Box 61, Nelson
"MORT" BROWNE, SALES MANAGER

TORONTO STOCKS

MINES	
Acadia Uranium	.25
Aksitcho	1.50
Amal Larder	.25
American Y K	.60
Anacon	3.05
Ankeno	.37
Arjon	.13
Aumaque	.20
Aunor	3.25
Base Metals	.51
Bevcourt	1.16
Bidgood Kirk	.11⅛
Bobjo	.31
Boymar Gold	1.46
Bralorne	6.10
Brewis R L	.12½
Broulan	1.55
Buffadison	.16
Buffalo Ank	.22
Calliman	.25½
Campbell R L	6.00
Can Mal	.65
Cariboo Gold	1.45
Castle Treth	3.40
Central Porc	.25
Centremaque	.15
Cochenour	1.62
Coin Lake	.16
Coniaurum	.75
Cons M & S	35.00
Conwest	4.25
Crestaurum	.13
Detta R L	.20
Discovery	.58
Dome	.19⅞
Donalda	.41
Duvay	.80
East Amphi	.11
East Malartic	2.11
East Sullivan	8.20
Eldona	.25
Eureko	2.09
Falconbridge	13.00
Giant Yel	10.75
God's Lake	.47
Gold Hawk	.45
Gold Eagle	.15
Golden Manitou	6.00
Hardrock	.13½
Harricana	.12
Heath	.16⅛
Heva	.12
Hollinger	14.35
Homer Y K	.20
Hudson Bay	52.00
Inspiration	.37
Int Nickel	44.16
Joliet Que	.52
Kayrand	.11
Kelore	.17
Kenville	.34½
Kerr Addison	19.00
Kirk Townsite	.20
Labrador	10.15
Lake Dufault	1.22
Lamaque	6.10
Leitch	1.15
Little Long Lac	.72
Louvicourt	.32
Lynx	.17
MacDonald	1.31
Macassa	2.05
MacLeod Cock	2.89
Madsen R L	2.05
Malartic G F	1.82
Marcus G	.16
McIntyre	75.00
Negus	.63
New Alger	.10
New Calumet	2.42
New Goldvue	.64
Noranda	75.00
Normetals	5.00
O'Brien	1.30
O'Leary	.20
Osisko	.90
Pamour	.90
Paymaster	.67
Pend Oreille	6.90
Pickle Crow	1.77
Quebec Lab	.32
Quebec Man	2.50
Quemont	22.25
Shawkey	.12
Sherritt Gordon	4.40
Silvermiller	1.58
Silanco	.40
Siscoe	.65
Stadacona	.38
Steep Rock	7.10
Sudbury Cont	.19
Surf Inlet	.10
Sylvanite	1.60
Teck Hughes	2.44
Toburn	.45
Torbrit	1.95
Trans Cont Res	.60
Union Mining	.40
United Keno	12.50
Upper Canada	1.88
Ventures	19.50
Violamac	1.02
OILS	
Calmont	1.85
Central Leduc	3.75
Davies Pete	.50
Decalta	.43
Del Rio	2.99
Eastcrest	.22
Federated Pete	11.25
Imperial Oil	37.50
Inter Pete	34.50
Kroy Oil	2.35
MacDougal Segur	.37
Mid Cont	.46
New Pacalta	.18
Okalta	4.80
Pacific Pete	13.35
Roxana	.34
Tower Pete	.44
United Oils	2.15
INDUSTRIALS	
Abitibi	15
Algoma Steel	46¼
Aluminum	99½
Atlas St.	23⅛
Bell Telephone	34⅜
Brazilian	10½
B C Forest	7
B C Packers B	13¼
Brown Co	11½
Can Bakeries	18½
Can Breweries	16¾
Can Canners	32
Can Celanese	39
Can Pac Rly	36
Can West Lmbr	8⅝
Cockshutt	15½
Cons M & S	35
Cons Paper	31¾
Dist Seagram	22⅛
Dom Magnesium	10½
Dom Par & Chem	38½
Dom Textiles	10¼
Fanny Farmer	24
Ford A	57
Gen Steel Wares	15
Great Lakes	18
Great Lakes pfd	49
Gypsum Lime	31
H R MacMillan B	19¾
Imperial Oil	37½
Int Nickel	41¾
Int Pete	34½
Laura Secord	13
Massey Harris	10¼
M & O Paper	23¼
Moore Corp	23
McColl Frontenac	39
Powell River	25
Russ Industries	20¼
Shawinigan	41
Simpsons pfd	95
Steel of Canada	30
Steel of Can pfd	30
Standard Paving	13¾
Union Gas of Can	23¼
Western Grocers A	33
Weston George	20
Winnipeg Electric com	36

NELSON DAILY NEWS, MONDAY, APRIL 21, 1952 — 9

ENTOMOLOGISTS—the experts on bugs—are warning that nature is ready to release a scourge of caterpillars across Ontario. An egg count of the tent caterpillar larva on trees from North Bay to Sault Ste. Marie indicated that the number of tiny leaf-chewing bugs on the march this May will be the greatest on record. In other years they have left thousands of acres of trees as bare as the one shown here.—Central Press Canadian.

British Soccer

ENGLISH LEAGUE

Division I
Arsenal 4, Stoke City 1.
Aston Villa 2, West Bromwich Al-
Weston Villa 2, W. Brom. Alb. 0.
Blackpool 2, Manchester U. 2.
Chelsea 4, Burnley 1.
Derby Co. 1, Newcastle U. 3.
Huddersfield T. 1, Charlton A. 0.
Liverpool 1, Tottenham Hot. 1.
Manchester City 0, Bolton Wan. 3.
Portsmouth 1, Preston North E. 2.
Sunderland 3, Middlesbrough 1.
Wolverhampton W. 2, Fulham 2

Division II
Barnsley 1, Doncaster R. 1.
Blackburn Ro. 3, Nottingham F. 2.
Bury vs. Rotherham U. late kick.
Coventry City 0, Sheffield Wed. 2.
Hull City 4, Brentford 1.
Luton Town 2, Cardiff City 2.
Notts County 5, Birmingham Ci. 0.
Queen's Park R. 1, Leicester Ci. 0.
Sheffield U.1, Everton 2.
Swansea Town 4, Leeds United 1.
West Ham U. 4, Southampton 0.

Division III (Northern)
Bradford City 3, Wrexham 2.
Chester 0, Barrow, 0.
Crewe Alexandra 1, Rochdale 0.
Darlington 0, Halifax Town 2.
Gateshead 4, Mansfield Town 1.
Hartlepools U. 4, Chesterfield 1.
Lincoln City 7, Workington 0.
Oldham Athletic 1, Bradford 2.
Scunthorpe 1, Stockport Co. 1.
Southport 0, Accrington Stanley 0.
Tranmere Rovers 3, Carlisle U. 2.
York City 1, Grimsby Town 1.

Division III (Southern)
Bour. & Bos. A. 5, Colchester U. 0.
Bri. & Hove A. 2, Norwich City 0.
Bristol City 1, Aldershot 1.
Gillingham 1, Plymouth Argyle 2.
Ipswich Town 3, Watford 0.
Millwall 4, Exeter City 0.
Newport County 0, Swindon T. 0.
Northampton T. 4, Walsall 1.
Port Vale 1, Shrewsbury T. 0.
Reading 1, Leyton Orient 1.
Southend U. 4, Crystal Palace 0.
Torquay U. 4, Bristol Rov. 2.

SCOTTISH CUP FINAL
Dundee 0, Motherwell 4.

SCOTTISH LEAGUE

Division A
Aberdeen 1, Rangers 1.
Airdrieonians 3, East Fife 1.

Division B
Forfar Athletic 2, Albion Rov. 0.
Stenhousemuir 3, Dunferm. A. 2.

Supplementary Cup Semi-finals
Alloa Athletic 0, St. Johnstone 3.
Kilmarnock 1, Clyde 3.

Non-League Matches
Queen of South 0, Raith Rovers 3.
Stirling Albion 5, Falkirk 0.
Cowdenbeath 2, Dundee United 5.

Views From the News Fronts

By WILLIAM L. RYAN
Associated Press News Analyst

The next few weeks will be critical ones for the future of Germany. It will be interesting to watch Soviet manoeuvres.

Soviet thrusts and dodges to prevent West Germany's final integration in Western defence plans have been unsuccessful in recent weeks but each thrust tended to create doubts in the German mind.

The Soviet zone Communists have called for mass strikes against the forthcoming peace contract between West Germany and the Western allies.

But Communists lack strength in West Germany to carry the ball alone. Any action intended to stave off the signing of the peace contract in May will have to come from the Kremlin.

Soviet moves up to now have been strong but not strong enough. The U.S.S.R. has played heavily on the theme of German unity but has failed to convince West Germans that the Kremlin wants free elections. It rejected United Nations supervision over elections and substituted a proposal for four-power supervision.

The Kremlin has only a few weeks left in which to act decisively. If it bid to stop the peace contract is to have any hope of success it must be a major grandstand play. The manoeuvre must have the look of an unheard-of concession to Western demands.

Western diplomats inside Germany have pointed out one beartrap in the making. A Soviet offer to pull its occupation troops out of East Germany.

It would be a move the West could not easily match. Soviet troops pulled out of Germany still would dominate the East sector. They have only to draw back as far as the new Polish border along the Oder-Niesse line. The Russians would leave behind two units—a trained, Communists-dominated bereitschaften (alert units) organized on a military plane, plus thousands of Tolkspolizei (people's police.)

Winnipeg Grain

WINNIPEG, April 20 (CP)—Winnipeg grain cash prices Saturday:
Oats, No. 1 fed, 83¼.
Barley, No. 1 feed, 1.20½.

Have You FILING Problems?

Four-drawer, legal-size cabinet with ball bearing suspension cradle, grey or green baked enamel finish.

$96.00
F.O.B. TRAIL, B. C.
General lock extra

CALL OR WRITE FOR PRICES ON OTHER SIZE CABINETS

ROBERT WILSON
Office Furnishings
Showroom at 1234 Bay Avenue, TRAIL, B.C.
Business Machines - File Cabinets - Office Furniture - Safes

REPEATING -----
AND ----- REPEATING

We are not speaking of regurgitation, but of the number of customers who have bought and continue to buy . . .

WILDROOT LIQUID CREAM SHAMPOO

43c 73c $1.23

MANN'S DRUG STORE

The first photographs of the sun's corona were obtained in Sweden during the Solar Eclipse of July, 1851.

We Carry Complete Stocks of
Fertilizers — Garden Supplies
Order Early
Ellison Milling & Elevator Co., Ltd.
Phone 238 Nelson, B.C.

Haigh Tru-Art Beauty Salon
Phone 327
576 Baker St.

Have the Job Done Right
VIC GRAVES
MASTER PLUMBER
PHONE 815

RADIATORS
CLEANED & REPAIRED
RECORING
Jim's Radiator Shop
301 Ward St. Phone 63

CUTLER'S JEWELLERY
WATCH REPAIRS
20 YEARS EXPERIENCE
NELSON, B.C.

Send Your Clothes to Us for
EXPERT DRY CLEANING

Send us your bedraggled clothes and just see what our modern, scientific dry cleaning can do for them. They'll come back to you fresh and bright, expertly pressed, and looking like new again! Like a "shot in the arm," our cleaning perks up your tired, worn wardrobe — yet the cost is surprisingly low.

★

Remember Our
2 Day Service
Free Pick-Up and Delivery
Just PHONE 288
Empire Dry Cleaners

Cushy Barracks Ready, Manitoba

SHILO, Man., April 20 (CP)—First of four post, new-type army barracks providing enlisted men with such things as carpeted floors, bed lamps and automatic washing machines was opened at the big army camp here last week.

A far-cry from tar-papered barracks of the Second World War, the $2,500,000, E-shaped block is named Fort Assiniboine. It houses 250 men who sleep two or four to a room. Tiled showers glitter with chrome. Special equipment is installed for washing webbing equipment. Each man has his own writing desk.

The first unit will house the army's permanent school of artillery men. Students are expected to occupy older quarters.

Aviation Writers' Award Sponsored

OTTAWA, April 20 (CP)—Six editors and aviation executives have been named to decide which Canadians turn in the best articles on aviation in a contest sponsored jointly by the Air Industries and Transport Association of Canada and the Aviation Writers' Association.

The contest offers a series of awards "designed to encourage accurate, significant and interesting aviation writing in Canada."

The judges:

R. J. Churchill, executive editor of the London Free Press and President of the Managing Editors' Association; Herve Major, news editor of Montreal La Presse and President of the Canadian Press; James J. Haggerty, military editor of American Aviation Magazine and President of the Aviation Writers' Association in the U.S.; Sir William Hildred, Director-General of the International Air Transport Association; Air Vice-Marshal Allan Ferrier, Assistant Secretary-General of the International Civil Aviation Organization; Grant McConachie, President of Canadian Pacific Air Lines and President of the Air Industries and Transport Association.

The contest is open to all Canadian writers and those resident in Canada and there is no restriction on the type of aviation articles submitted. Point of publication may be anywhere providing they appeared between Sept. 1, 1951, and Sept. 1, 1952.

There will be a first prize of $150 and a second prize of $100 in each of four classifications and a grand prize of $100.

Mosher-McGuire Case, Tuesday

OTTAWA, April 20 (CP)—A court action brought by A. R. Mosher, Presidetn of the Canadian Brotherhood of Railway Employees, against James E. McGuire, expelled Secretary-Treasurer of the Union, has been set for hearing next Tuesday.

Mr. Justice W. F. Spence of the Ontario Supreme Court at a hearing last week extended until that time an interim injunction restraining Mr. McGuire from further spreading alleged libellous statements about Mr. Mosher.

Mr. Mosher has filed suit against Mr. McGuire for libel in connection with a statement issued by the latter after his expulsion from the C.B.R.E.

Reduced Menu for Vancouver Jail

VANCOUVER, April 20 (CP)—A new, reduced menu for the Vancouver city jail has been approved by the Police Commission.

The change has been effected because prisoners are sending back trays loaded with uneaten food.

Biggest cuts made were in supplies of meat and cheese. The Commission said heavy eaters will still be able to get seconds of porridge and stew.

CLASSIFIED ADS GET RESULTS

British Clerics Welcome New Version of King James' Bible

By EDWIN S. JOHNSON
Canadian Press Staff Writer

LONDON, April 20 (CP)—Publication in New York of a revised standard version of the Bible will be welcomed by prominent churchmen in Britain.

The undertaking by the National Council of Churches of Christ in the United States has been followed with keen interest here as a new translation of the Bible is already in progress in the United Kingdom. This venture, launched five years ago under the direction of a joint committee of the churches, is not expected to be ready for the printers for another 10 years.

Rev. John K. S. Reid, Secretary of the British Committee, said many people of varying interests would welcome the American version which is easily distinguishable from the new translation project on which the Churches of Britain have embarked.

"The considered and carefully-chosen intention here is to produce a new translation," he said. "The American design was to revise an earlier translation in the light of modern scholarship. There is no doubt, room for both projects."

Emphasizing that his comment was strictly a personal view, Mr. Reid added: "A revision is less likely than a quite new translation to startle into new realization of the message of the Bible the minds that have become almost too accustomed to the smooth familiarity of the authorized version.

"But the form which the American scholars have imparted to it will commend the Bible in the case of those who, alienated by the strangeness of the biblical vocabulary and thought, have hitherto found it offensively unintelligible."

TO BE CLOSELY STUDIED

An Anglican spokesman said the new Bible, sponsored with the concurrence of the Canadian Council of Churches, was sure to be carefully considered in Britain.

Another remarked that while constant research of scholars should result in a more accurate text, many would consider that the particular beauty crystallized in the authorized version could never be surpassed.

"In the light of present-day knowledge," he said, "flaws of scholarship may appear, but the majesty of its language has taken root in our national life and thought."

The move for a new British translation was initiated in 1946 by the General Assembly of The Church of Scotland. Following a series of conferences a joint committee was set up representative of the Church of England, the Methodist Church of Great Britain, the Congregational Union of England and Wales and the Baptist Union of Great Britain and Ireland.

Later, invitation to send representatives were accepted by The Presbyterian Church of England, The Society of Friends, the Churches in Wales, the Churches in Ireland, The British and Foreign Bible Society, The National Bible Society of Scotland and University Presses of Oxford and Cambridge.

The joint committee has been entrusted with the final responsibility for completing the work. From its own members the committee appointed Prof. T. H. Robinson, of London, as convener of the Old Testament and Apocrypha translation panels, with Dr. C. H. Dodds, formerly of Cambridge University, in charge of the New Testament and the Bishop of Durham, convener of the literary panel.

Familiar Figure on Nelson Ferry For 21 Years, R. McCandlish, Retires

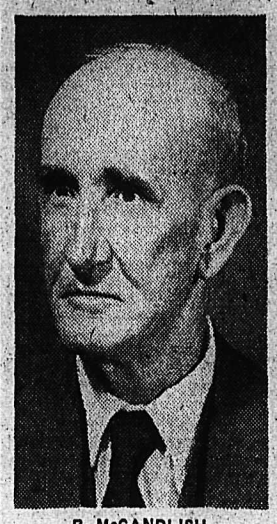

R. McCANDLISH

One of Nelson's well known oldtimers and a familiar figure on Nelson Provincial Government ferry for the past 21 years, Reuben (Rube) McCandlish, retired, effective April 1. He has been resident here 54 years and plans to remain in Nelson.

Throughout his 21 years of service, Mr. McCandlish has missed only two or three weeks, due to illness.

Mr. McCandlish, who was born in Brandon, Manitoba, moved to Kananaskis, Alberta, in 1886 and with his parents, Mr. and Mrs. W. E. McCandlish and 10 brothers and sisters, moved to Nelson in 1898 where he received a portion of his education and worked at many different trades.

He began employment in Nelson as a "printer's devil" (apprentice) on the Daily Miner in 1898-99 at the time when such oldtimers as the late W. G. MacMorris, Harry Hubbard, Jim Hill, who is now in Calgary, Hiram Maltby, who is retired and living in Nelson, the late Dick James and Leo Brown worked there and the late W. A. Jowett was owner. He was about 12 years old at the time, after working for the Miner for a few months. Mr. McCandlish returned to school, taking part time employment with the C.P.R. telegraph office as messenger boy. Here he continued to work until 1904 after leaving school.

From the C.P.R. he became an apprentice printer for the Nelson Tribune when John Houston was owner and the paper was still a weekly before becoming a daily a year later.

IN HOTEL BUSINESS

From apprentice printer Mr. McCandlish turned his hand to the hotel business to work with his father, W. E. McCandlish, in the Silver-King Hotel. They sold the business in 1907 to open a billiard room in the basement of the K.W.C. Block and later moved to the site of the old Tribune office where the National Employment office is situated. In 1909 they decided to sell the billiard equipment and opened the Gem Theatre which they later sold to Johnson and Meachen.

Mr. McCandlish again returned to the newspaper business, this time to the Daily News where he ran the mailing department for two years under the managing editor, W. G. Foster.

TRIES MINING

Other fields called and Mr. McCandlish moved to Trail for three years between 1915-1918 where he worked in the boiler shop for the then Canadian Mining and Smelting Co. He also tried his hand at mining and worked at the Emerald Mine near Salmo where he became engineer in charge of the steam plant for about three years.

In 1926 he moved to the Reeves MacDonald mine, which was then owned by Victoria Syndicate, as compressor man.

At the close of 1926 Mr. McCandlish returned to Nelson to work first for the Kootenay Steam laundry till the Spring of 1930, then on the construction of the railroad from Procter and Kootenay Landing until it was completed. In November 1930 he began his service on the Nelson ferry, where he has remained for the past 21 years.

Mr. McCandlish has been a member of the Government Employees Association since it was formed six or seven years ago, serving on the executive for the past four years. He has also served on the executive of the Government Employees Credit Union for the last three years.

Always Interested In music, Mr. McCandlish was an original member of the Nelson City Band which was formed in 1902.

He also played in Fraternal Order of Eagles Brass Band around 1909 and in the Kootenay Kiltie Pipe Band during the Second World War.

In the early days, he played in pit orchestras for the silent movies both in Nelson and Trail, and various dance orchestras.

Nelson Symphony Orchestra also attracted Mr. McCandlish and he became a member of the group from about 1910 until it disbanded a few years ago.

In 1912 Mr. McCandlish married Miss Ellen Terry at Slocan City, whom he met in Nelson when she was a bookkeeper in the telegraph office. A son, Rebuen Jr., is district freight inspector for the Canadian Freight Association at Nelson and a daughter, Mrs. Reg Rapley, is resident at Fruitvale.

Germ War Bogey Raises Head

SAN FRANCISCO, April 20 (AP)—Communist China's german warfare propaganda drive was stepped up after a lull since April 10.

Once more Peiping radio bristled with such epithets as "savage American imperialists," "monsters," "perverted inhuman minds" and cries of "punish the germ war criminals."

Peiping radio pulled up sharply eight days ago at the height of the Russian - sponsored International Economic Conference in Moscow.

Broadcasts monitored here by the Associated Press began to talk of more trade with the West, even including the United States.

Saturday a Peiping radio commentary, after rehashing some old charges, also declared that the U.S. was conducting "major research" into radioactive dust as a metod "of mass destruction."

GUILDFORD, England (CP) — Police of this Surrey town didn't think it was funny when someone reported a collision at the railway station. Fire engines, police cars and ambulances sped to the scene to find everything normal, but no sign of the practical joker.

Board Decertifies Dispensers' Union

VANCOUVER, April 20 (CP)—Officials of the Beverage Dispensers' Union, Local 676 (AFL) report the B. C. Labor Relations Board has decertified the union as bargaining agent for beer parlor employees at the Hotel Vancouver.

Union Representative Jim Morrison said Saturday his group will meet with the Board Tuesday to get reasons for the action.

Hotel Vancouver and the Canadian Brotherhood of Railway employees have opopsed the certification of Local 676 on the basis that certification in the hotel came under authority of the National Labor Relations Board, which has rejected the application of Local 676 for certification.

U. S. Editors Pick Ike for President

WASHINGTON, April 20 (AP)—General Eisenhower was named today as the "most likely" next President of the United States, in a straw poll of 81 newspaper editors.

Eisenhower also finished first in ballating on a second question: Who is your personal first choice?

Members of the American Society of newspaper editors voted by secret ballot, while attending a breakfast conducted by Sigma Delta Chi, professional journalism fraternity.

STREAKING INTO AIR, a battery of 4.5" rockets leave fiery streaks in their wake as they head toward enemy positions in Korea. Hopes for armistice have slowed activity on the battle lines, but patrols and artillery units are kept busy.—Central Press Canadian.

Sydney Buses Open Rushing Business

SYDNEY, N.S., April 20 (CP)—Sydney buses, strike-bound for almost a month, did a rushing business as they resumed operations Saturday.

Drivers and mechanics struck March 21 to back wage demands for a 30-cent hourly increase.

The 37 workers agreed to a compromise offer of 17½ cents that raised the wage rate to $1.12½ an hour.

Car Crash Kills Principal's Wife

BELLINGHAM, Wash., April 20 (AP)—The wife of a Burnaby, B.C., school principal died in hospital here Saturday from injuries suffered in a traffic accident that also sent her husband to hospital with undetermined injuries.

Dead is Mrs. Albert James of Vancouver.

Mr. James, principal of Clinton Street elementary school, is reported in fair condition.

The couple were on a holiday trip to Bellingham when their light model car was in collision Friday with a heavy sedan South of the Washington city. Both vehicles were demolished.

Lester Mensinger, 35, of Seattle, said by police to have been driving the other car, suffered lacerations and shock.

The middle-aged couple had gone to Bellingham for a rest following the B.C. Teachers' Federation meeting in Vancouver earlier this week.

No Jazz Music in Soviet Russia

By EDDY GILMORE

MOSCOW, April 20 (AP)—There's a lively discussion going on in the Soviet Union about jazz and the conclusion is—there can be no such thing as Soviet jazz.

Most of the opinions are being expressed in the newspaper Soviet Art, which admits it has received letters from all parts of the country on the jazz question.

"Side by side with a sharp condemnation of American jazz music," said the paper, "certain readers touch upon the question of 'Soviet jazz.'"

These people ask: "Why cannot Soviet jazz exist?"—"how does a variety orchestra differ from a jazz orchestra?" — "are not many jazz instruments included in the variety orchestras conducted by Utesov, Knushevitsky, Alvazyan?" (These three lead what are perhaps the most popular light music bands.)

SUGGEST TANGO

Certain other readers have suggested that if the "roaring" and "croaking" of jazz has no place in the Soviet way of life, then maybe there's room for the tango and the slow fox trot.

Comrade Suslov of Moscow, in a letter to the paper, got the notion somehow that light Soviet music is jazz music.

"We have no jazz songs by Soviet composers, comrade Suslov," said Soviet Art, "but there are Soviet mass songs and variety songs. If the influence of jazz is felt in some of these, this by no means is characteristic of Soviet song creations, but only indicates that deficiencies in the creative works of certain composers and singers have not yet been overcome."

Blood Indians to Honor C. D. Howe

LETHBRIDGE, Alta., April 20 — (CP)—Trade Minister Howe will be made an honorary chieftain of the Blood Indian tribe in a ceremony July 14 at Fort Macleod. The announcement was made today by E. R. McFarland of Lethbridge, himself an honorary chieftain of the tribe.

Membership is limited to 35 living honorary chieftains. There are two vacancies.

The ceremony will be held in conjunction with a celebration marking the changing of the name of Macleod to Fort Macleod, as it was known in the West's early days.

IN RUSSIA TOO

LONDON, April 20 (AP)—Pravda charged Saturday that "pilfering and quandering" on collective farms are harming Russian economy. A Pravda editorial, broadcast by Moscow radio, also blamed falling farm wages on irregularities.

Bolivia Protects Closed Newspaper

LA PAZ, Bolivia, April 20 (AP)—Propaganda Minister Hugo Roberts has announced that La Razon, chief newspaper opposing the new revolutionary government, will have to stay closed for a few days until the anger of the hot-tempered, armed populace dies down.

But he said the government still sticks to its promise of freedom for the press. He said popular feelings soon will cool and La Razon will be able to resume publication without danger of threatened militia raids. Such a threat kept it from publishing last week.

La Razon is owned by Victor Carlos Aramayo, one of Bolivia's big tin mine owners. It is the largest newspaper in Bolivia and has frequently criticized the National Revolutionary Party, which won power in last week's brief but bloody revolution.

Quote Stalin's Son On Katyn Massacre

LONDON, April 20 (AP)—A son of Premier Stalin was quoted Saturday as having said the Russians "probably" exterminated Polish intellectuals in the Katyn Forest massacre.

Testimony to this effect, purportedly given by a former Polish army officer, was disclosed to a press conference by the United States Congressional Committee investigating the wartime massacre. The committee has completed four days of closed hearings in London.

The son quoted was Jacob Stalin (or Djugashivili), elder son of the Soviet boss. Jacob has been missing since 1941 when he was captured by the Germans while serving as a senior lieutenant in the Russian army.

The witness, testifying under oath, was George Lewszecki. Lewszecki said he met Jacob in Luebeck prison camp in Northeast Germany.

Lewszecki testified he asked Stalin about the Katyn Forest massacre after receiving letters blaming it on the Russians.

According to Lewszecki, Stalin said the reports were "probably correct," that he had heard in Russia of the "extermination of intellectuals in one camp near Smolensk after there had been an uprising in camp."

Lewszecki testified the camp Stalin referred to was one of three which held the 15,000 Polish officers and intellectuals who died in the massacre.

In the cross-barrage of charges hurled by the Germans and Russians, who accuse each other of the massacre, the Russians have maintained the murders occurred after the German invasion of Rsusian 1941.

The committee will hold hearings in Frankfurt, Germany, from April 21 to 26 before returning to Washington.

Alta. Farmers Demand Equal Cattle Prices

EDMONTON, April 20 (CP)—The Farmers' Union of Alberta Saturday urged a uniform floor price for cattle under the Federal Government's support program.

In a telegram to Agriculture Minister Gardiner, President Henry G. Young said there is no justification for prices in Alebrta being lower than in Toronto.

"All contribute to the subsidy that is paid to help the East get Western food, this subsidy being applicable on eastbound shipments from the head of the Great Lakes," said Mr. Young.

"There should be a uniform floor price for cattle and the same principle also should be applied to hog prices."

Auto Workers to Demand Raise

VANCOUVER, April 20 (CP)—An application has been made to the Labor Relations Board by 900 auto workers in Vancouver and New Westminster in their 1952 wage talks.

The employees, members of the B.C. Auto Workers, Lodge 1857 (AFL), are asking for a $20 a week increase for journeymen, a seven-cent-an-hour employer contribution to a health and welfare plan, a 40-hour week, and other concessions.

Business agent Gordon Webb said today the operators made no direct offer in meetings held earlier this month. Twenty-three firms in Vancouver and New Westminster are concerned.

Throat Infection Delays Eisenhower

SUPREME HEADQUARTRS ALLIED POWERS EUROPE, April 20 (AP)—General Eisenhower has called off his projected trip to Scandinavia because of a throat infection, a S.H.A.P.E. spokesman said Saturday.

His brief announcement said the Supreme Allied Commander is running a tempeature but his condition is not serious.

Eisenhower was scheduled to leave for Oslo tomorrow then continue to Copenhagen Tuesday.

Are You Up to Your HAT ?

YOUR HAT IS YOU

. . . either a reflection of your character and individuality, or a reflection upon them. In our selection there is a hat for every head.

New Shapes . . .
New Shades . . .
• BILTMORE
• STETSON
• CREAN
$6.50 to $15.95

Emory's Ltd.
THE MAN'S STORE

FLEURY'S Pharmacy
Prescriptions Accurately Compounded
Med. Arts Blk. PHONE 25

HAVE YOUR FURNITURE EXPERTLY RECOVERED at the
Nelson Upholstery
409 Hall Street Phone 148

J. A. C. LAUGHTON
OPTOMETRIST
VISUAL TRAINING
Medical Arts Building
Suite 206 Phone 141

WIGINTON MOTORS LTD.
PONTIAC — BUICK
G.M.C. TRUCKS
Metal and Paint Work Specialty

CAMPBELL, SHANKLAND & IMRIE
Chartered Accountants
Auditors
576 Baker St. Phone 235

THOMPSON FUNERAL HOME
"Distinctive Funeral Service"
AMBULANCE SERVICE
515 Kootenay St. Phone 361

WEST KOOTENAY STEAM LAUNDRY
MAKE YOUR CLOTHES LINE OUR TELEPHONE LINE
182 BAKER ST. PHONE 1175

OUR 1c SALE
STARTS WEDNESDAY AND CONTINUES TO SATURDAY
BARGAINS A-PLENTY
At Your Rexall Store
City Drug COMPANY
Nelson's Modern Pharmacy
Phone 34 Day — 807-R Night
BOX 460

READ THE CLASSIFIED DAILY
Classified Ads Get Speedy Results Buy, Sell, Trade the Classified Way

DRIVE RIGHT IN--
SERVICE IS OUR BUSINESS
CHANGE TO
SPRING LUBRICANTS

How long since you've had your oil changed? Dirty, sluggish Winter oils are robbing your engine of pick-up and power! Let us drain and re-fill your crankcase with fresh, clean oil!

DRIVE RIGHT IN FOR AN Oil Change

and
Drain — Flush — and Clean
Your Radiator for Cool Driving in the Warmer Days Ahead.

A Spring Tonic for your car is our specialty — Grill to Gas Tank Check-Up

Call in today at
NELSON TRANSFER Company, Limited
The largest and most completely equipped garage in the Interior of British Columbia
35 PHONE 35