1377

PROVINCIAL LIBRARY

Established Library 1939 31 Mar 50 Victoria B.C.

Nelson Daily News

WEATHER FORECAST
Kootenay: Cloudy Tuesday. Fog patches in the valleys. Little change in temperature. Winds light. Low and high at Cranbrook 22 and 38, Crescent Valley 30 and 40.

VOLUME 4 | 5 CENTS A COPY | NELSON, BRITISH COLUMBIA, CANADA—TUESDAY MORNING, NOV. 8, 1949 | NUMBER 164

Byrne Withdraws Support of Union Dues Deductions

Speaks in Favor of C.C.F. Move, Then Votes With Government; Two Other Liberals Back Opposition

OTTAWA, Nov. 7 (CP) — A British Columbia Liberal said today he "wholeheartedly" agreed with a C.C.F. proposal; then he surprised the Commons by voting against it.

James Byrne (L-Kootenay East), a miner and union member from Kimberley, B.C., said he favored the proposal that union dues be made deductible for income-tax purposes.

He evidently changed his mind in the next hour, however, because he was back in the Government line when the House voted 108 to 48 against the measure.

But that didn't stop two other Liberals — Matthew MacLean (L., Cape Breton North Victoria) and J. S. Sinnott (L., Springfield) — from voting with the Opposition, which included the Progressive Conservatives, Social Credit and two Independents, along with the C.C.F.

The two Independents were J. L. Gibson (Ind., Comox Alberni) and Paul-Edmond Gagnon (Ind., Chicoutimi).

The formal vote—forced by the C.C.F.—came on an amendment to a Government motion that the House go into Committee of Supply.

The amendment, introduced a week ago by Stanley Knowles (C.C.F., Winnipeg North Centre), asked for Government consideration of the proposal to introduce "legislatio namending the Income Tax Act so as to make it possible for taxpayers to deduct trade union dues from income before computing the amount of income tax to be paid."

Speaker W. Ross Macdonald said at the outset of debate today that the amendment was out of order. However, he allowed th debate to continue because it had gone so far. The matter would be in order in any case after the budget was voted upon.

NEW MEMBERS

Five of the eight members elected in Oct. 24 Federal byelections took their seats today.

Prime Minister St. Laurent and Postmaster General Rinfret introduced the two official Liberal members. Private Liberal members introduced the two Independent Liberals and one straight Independent.

DISTINCTION

In the debate on union dues, Mr. Byrne said it was not often he agreed "with the principles expounded by the Opposition."

"In this matter, however, I certainly feel that the Liberal Party is making some distinction when it decides to make this classification, in saying that because a person is in the salary or wage bracket, he should not be entitled to deduct the fees which he pays to his organization. I cannot see any reason for such distinction. I must say that I agree whole eartedly with the resolution before the House."

Finance Minister Abbott outlined reasons why the Government opposed the amendment. He said the Government drew the line between income earned by fees and income from salary or wages. Income from fees was gross income, and thus such items as association dues in the case of a lawyer or doctor could be deducted.

However, salary and wages were considered as net income, and if such expenditures as "union dues are allowed as a deduction necessarily incurred for the purpose of carrying on business, I do not see how we could stop there," Mr. Abbott said.

Among members who spoke in support of the proposal were: Angus MacInnis (C.C.F., Vancouver East); R. R. Knight (C.C.F., Saskatoon City); H. W. Herridge (C.C.F., Kootenay West); C. E. Jonnston (S. C., Bow River); and Howard Green (P.C., Vancouver Quadra).

Mr. MacInnis said the income tax law as it applies to this case is an example of "class legislation."

He urged the Government to accept the principle of the amenument, and said that as "class legislation" the present situation is contrary to the whole idea of liberalism.

Mr. Knight said if one class of Canadians could deduct dues or fees for income tax purposes, the privilege should be extended to all Canadians.

Mr. Herridge suggested the Government reconsider its policy and make the dues deductible.

Mr. Johnston agreed, saying that the payment of dues is obligatory for teachers and union members.

James A. Byrne

CONFESSION LINKS PAIR IN CALGARY DEATH

Detective Flies To Detroit With Warrants

ANOTHER SOUGHT

CALGARY, Nov. 7 (CP) — Chief Constable S. J. Patterson said tonight that warrants charging murder have been issued for the arrest of William Lee Wallace and his wife, Wilhelma, for the auto-cabin slaying of Yvonne Levesque here last August.

Detective-Sergeant Bruce McCannel was expected to leave by plane for Detroit tonight to make the arrests.

The Police Chief said that Donald W. Henderson, 33, of Clive, Alta., was wanted for questioning and the warrant for his arrest on a murder charge still stands.

Henderson has been sought since the night of Aug. 11 when he walked out of the East Calgary auto camp cabin in which Miss Levesque lay nude and battered on the floor. Henderson first called police and when they arrived they found the former Moose Jaw man trying to revive the girl.

CONFESSED

DETROIT, Nov. 7 (CP) — Detroit police tonight are holding a Canadian who they say has confessed to slaying 23-year-old Yvonne Levesque at Calgary last August, a slaying for which Calgary police have been seeking another man.

William Lee Wallace, 42, born at Oxbow, Sask., is being held by Detroit police on a United States immigration warrant pending arrival of Calgary police, who still hold a murder warrant for Donald W. Henderson, 33, of Clive, Alta.

Miss Levesque, a waitress, died as a result of a beating by a beer bottle in an auto camp. Police said when they arrived at the auto camp, they found Henderson bent over the girl's nude and battered body. Henderson vanished while police were trying to revive the girl.

KNEW OF CONNECTION

Chief Constable S. J. Patterson of Calgary said his detectives "knew from the start" that Wallace and his wife had been staying at the auto camp and had been on drinking parties with Henderson and Miss Levesque.

Detroit police announced they are also holding Wallace' Detroit-born wife, Wilhelma, 32, for questioning.

Detroit police said they arrested Wallace Nov. 3 at the Detroit home of his mother-in-law, Marchioness d' Autier de la Rochebriant, on information of Canadian authorities.

They said that after the wife gave them information which apparently linked her husband with the Alberta slaying, Wallace wrote a statement in which he said he hammered Miss Levesque with a full beer bottle while his wife held her.

Shows How It Was Done

In a repeat performance, "Murphy," a collie, demonstrates how he grabbed the trousers of his master, two-year-old Tommy Boggess, and dragged the tot from a railroad track near his home in Maywood, a Chicago suburb. Just a few moments later, a freight train whizzed by, but Tommy was safe on an embankment by the trackside.—Central Press Canadian.

Says Millers Acted Under Wartime Orders

Howe Explains Objections to McGregor Price-Fixing Complaint

OTTAWA, Nov. 7 (CP) — Trade Minister Howe said today the Government takes exception to the McGregor report on alleged price-fixing in the flour milling industry because the situation arose from Prices Board policies during the Second World War.

Mr. Howe said he objects to the report, tabled today, only in regard to the period of control during the war and immediately after it. (See also story on page 3).

He contended the flour-milling industry was a "perfect example of co-operation between Government and industry" during the war.

The report, he said, largely condemned the millers for carrying out policies ordered by the Prices Board.

The Government had received the report, made under provisions of the Combines Investigation Act, last Dec. 29. Mr. Howe said he urged Justice Minister Garson at that time not to make the report public until further investigation was made.

ENCOURAGED

The Minister said that industries such as the flour-milling industry were told that the Combines Investigation Act would not be invoked against them for acts performed during the period of price control.

The industry was encouraged to fix uinform prices for its products.

4 Million May Get Yuletide Rent Boost

"Callous" Treatment, Hits Poor, Says C.C.F. Candidate; Saskatchewan to Take Over Controls; P-C Denied Debate

WINNIPEG, Nov. 7 (CP)—Donovan Swailes, C.C.F. candidate for Winnipeg Centre in Thursday's Manitoba general elections, said tonight that Premier Douglas of Saskatchewan has said his province is prepared to step in and maintain rent controls just as soon as the Dominion Government abandons them.

Mr. Swailes termed lifting of controls by the Government both "incredibly stupid and callous because the people most directly affected by rent increase are those who can least afford any further rise in the cost of living."

By HAROLD MORRISON
Canadian Press Staff Writer

OTTAWA, Nov. 7 (CP) — The boost in rental ceilings which comes into effect 10 days before Christmas may hit some 4,000,000 Canadians living in rented rooms, flats, apartments and houses, Government officials estimated today.

The officials based this estimate on a rental survey which showed that approximately 1,500,000 flats, apartments and houses across the country could be the target for the 20 and 25 per cent increases in rents.

Other Government estimates:

1. That at least 90 per cent of leased accommodation in the large urban areas is rented on a month-to-month basis. Tenants in this category will be among the first to be hit by the authorized hikes.

2. Some of this type of accommodation is rented on a weekly and not a monthly basis and that means that only a week's notice—not a month—need be given by the landlord. If a tenant doesn't pay, he can be pushed out the day before Christmas, Dec. 24.

3. In most cases, however, the rental increases will not go into effect before Feb. 1, 1950. Tenants renting on a monthly basis will have to receive a month's notice as from Dec. 31.

4. If the Government had lifted the controls completely to meet the wishes of Canada's landlords, urban rentals in the big cities would have increased by approximately 100 per cent.

5. Taking into consideration both rural and urban areas, the new ceilings generally are considered to be about 25 per cent below the level which would prevail if the regulations had been removed completely.

6. In some areas landlords may not be able to get the tenants to pay the full 20 and 25 per cent hikes. In these areas, such as Kirkland Lake, Ont., the supply is slightly higher than demand and it apepared likely that the landlord in these areas "will have to be satisfied with whatever they can get."

The officials emphasized that accommodation constructed since Jan. 1, 1947, does not come under the Government's controls and therefore the increases do not apply.

The same thing applies to accommodation vacated on or after Nov. 1, 1948.

DISCUSSION LATER

OTTAWA, Nov. 7 (CP)—Gordon Graydon (PC--Peel) today moved that the Commons adjourn its regular business to discuss "the situation created by the Government's arbitrary action in authorizing drastic increases in rentals."

Speaker Ross Macdonald ruled the motion out of order. He said there would be opportunity to discuss rentals later in the day on a motion to go into supply.

SOVIET INSURES AGAINST ANY NEW TITOS

Installs Military Chiefs in Strategic Posts

EAST-WEST FRONT

By WES GALLAGHER

BERLIN, Nov. 7 (AP)—Russia today installed Soviet military chiefs in two top jobs in an effort to insure that no one challenges her grip on Eastern Europe.

This is the interpretation placed by Western military men on the appointments of Marshal Konstantin Rokossovsky of the Soviet Army as Polish Minister of Defence and Gen. Vassily Chuikov as Chief of the Soviet Control Commission for Eastern Germany. (See also story on page 10).

The moves place two of Russia's prominent soldiers on the front where Soviet troops rub elbows with Western troops, and along the direct line of communications with that front.

It is expected that Rokossovsky will not only head the Polish forces but also retain over-all control of Soviet forces in Eastern Germany—a job he has held as Commander of the Soviet Western armies.

Russia's most direct line of communications between the homeland and its 300,000 advance troops in Germany runs through Poland.

Rokossovsky's taking over of the Polish Command seeks to guarantee that no "Polish Tito" takes over Poland and threatens that line of communications.

The appointment of Chuikov also is interpreted as a step to keep a tight military rein on Eastern Germany despite installation of a puppet Communist regime which has been "recognized" by Moscow by an exchange of diplomatic representatives.

Oregon Valley, Protected by Dry Ice, Escapes Hail; Neighbors Suffer

MEDFORD, Ore., Nov. 7 (AP)—A couple of pilots, armed with dry ice pellets, reported today that they have apparently staved off damaging hailstorms during an entire Summer season from a rich agricultural valley.

It is certain that the Rogue River Valley of Southern Oregon, which annually loses heavy pear crops to hail, has not one hailstorm this year.

The scientists cooperating in the weather control experiment could not be certain that it was the artificial work that did it. It might, of course, have been just a fluke in the weather.

But the results, disclosed today by scientists and fruit packers, were encouraging enough to make them decide to go right ahead with their "stop the hail" scheme.

Pilots Harvey Brandau and Eugene Koser operated on the theory that hail comes from vertical stacking of cumulus clouds.

Each time that the cloud formations threatened to grow to dangerous heights, the pilots flew over, dropping dry ice pellets into the thunderheads and dispersing the high stack of clouds.

It didn't hail once in the valley the pilots were protecting. It did hail in the adjacent, unprotected areas.

Now the experimenters are going to try something else. They want more irrigation water in the valley.

So the pilots will seed stratform clouds during the Winter, over areas which normally get very little snow. They hope to start snow falling

Name Garden Contest Winners

Winners of the Nelson Garden Club 1949 garden contest were announced at City Council meeting Monday night. Cash awards for contest winners are distributed by the City. Winners of the various types of gardens follow:

General gardens — Champion W. Young, 721 Cedar Street, first prize, $7.50; Dreer Cup, W. Melneczuk, 212 Chatham Street, second. $5; W. H. Holmes, 408 Third Street, third, $3.50.

Lawn garden — L. A. McPhail. 808 Carbonate Street, $7.50.

Vegetable gardens—L. Mawer, 508 Innis Street, $7.50; W. Forrest, 208 Chatham Street, $5.

Rockery garden—Mrs. E. Hopwood, 908 Fourth Street, $7.50; Mrs. W. G. Walford, 711 Elwyn Street, $5.

New gardens — D. Mackie, 510 Fifth Street, $7.50 and C. Jones, 708 Kokanee Street, $5.

President of the Club is Frederick Blakeman.

AGREE ON CONTRACT

PITTSBURGH, Nov. 7 (AP) — Jones and Laughlin Steel Corporation tonight signed a strike-ending contract with the C.I.O. United Steelworkers.

First Gas Strike For Peace River

VANCOUVER, Nov. 7 (CP) — Pacific Petroleums reported today their number eight well has belched out the first big natural gas strike for British Columbia's Peace River country.

The well is located on the Alaska Highway, 20 miles Southeast of Fort St. John, B. C. Company spokesmen said it came in today with a natural gas flow estimated at 416,000 cubic feet daily.

Lewis Fines Upheld

WASHINGTON, Nov. 7 (AP) — The United States Supreme Court today in effect upheld the $1,420,000 contempt-of-court fines levied on John L. Lewis and the United Mine Workers during a 1948 walkout.

The fines were imposed by Judge T. Alan Goldsborough in U. S. District Court after Lewis ignored a court order to bring the strike to a prompt end. Lewis was fined $20,000 and the Union $1,400,000.

Drive-In Church Service

The Rev. Norman Hammer is shown delivering a sermon to his drive-in congregation at the Emmanuel Lutheran Church, Hollywood, Calif. The Rev. Hammer installed the parking area pulpit to spur lagging attendance. It worked—cripples and sick people now find church-going much easier.—Central Press Canadian.

Fog Covers Escape Of Coast Bandits

VANCOUVER, Nov. 7 (CP) — Heavy fog covered the escape of two bandits who ransacked a Vancouver home last night, netting $500 in cash and an endorsed cheque for $488.

Police said the bandits, one of whom held a revolver, forced Mr. and Mrs. Peter Callas into a bedroom. They told the couple to lie face down on a bed, bound their hands behind their backs and threw overcoats over their heads.

Murder Trial Opens, Cranbrook

CRANBROOK, B.C., Nov. 7 — Fall Assizes with Mr. Justice A. M. Manson presiding, opened this morning with the first session of the trial of Erik Valfred Backstrom of the Columbia Valley on a murder charge in the death, August 15 of Rudolph Stoller at the Wenger lumber camp at Skookumchuck.

The 54-year-old logger is being defended by D. M. Mitchell and T. A. Chandler of Fernie, with Alan Graham of Cranbrook Crown Prosecutor. The morning session was spent selecting the jury, with Clarence Ryde, foreman.

On conclusion of this hearing separating charges of manslaughter will be heard against W. A. M. Pratt of Fernie in the death September 5 of William Kuchka at Fernie, and against Alvin Robert Curle of Cranbrook in the death October 10 of Charles Barnes of Wardner, both resulting from auto mishaps. Two defendants on gross indecency charges, committed for trial at Natal, will also stand trial.

Listed for civil assizes which wil follow immediately are six suits for divorce.

LITTLE HOPE HELD FOR LOST PRIEST

Missing With Two Eskimos Since Oct. 21 Hunting Trip

AIR SEARCH

CHURCHILL, Man., Nov. 7 (CP) —The R.C.A.F. said tonight that poor flying weather has forced postponement of the take-off of a rescue plane to search for an Arctic missionary and two Eskimos missing for more than two weeks on Hudson Bay.

A Dakota aircraft arrived at this Northern Manitoba port shortly before noon today and Air Force officials said it will be used to continue the hunt for Rev. Henri-Paul Dionne, 42-year-old oblate priest, and the Eskimos.

The priest and his companions have been missing since Oct. 21 when they set out in a motor-driven canoe to hunt for seals.

Air Force officials admitted that chances were slight the three men survived the gale which blew up suddenly on the day of the hunting foray.

15-20 MILES OFFSHORE

The priest and the two Eskimos were well off the Hudson Bay shore —possibly 15 to 20 miles out—when the storm arose. However, Air Force authorities said that because there was a slim hope, the search will be continued.

Gunnar Ingebrigtson, famed Arctic pilot took off Oct. 30 and Nov. 1 and searched the Hudson Bay Western shoreline without any sign of the missing men.

Eskimos also joined the hunt on the ground.

Although Father Dionne had been expected to return to his mission at Eskimo Point the evening of the day that he set out on the seal hunt, his failure to come back did not touch off an immediate search. Men in the Arctic don't become unduly alarmed when their companions fail to show up promptly for appointments.

Bloodshed Mars Philippines Vote

MANILA, Nov. 8 (Tuesday) (AP) —Violence and bloodshed flared today as the Philippines votel for a President and Congress. Sixteen persons were reported killed and 11 injured in shootings at widely separated points by noon.

PROTEST STATEMENTS

OTTAWA, Nov. 7 (CP) — The Quebec Provincial Federation of Labor (A.F.L.-T.L.C.) today protested statements made before the Royal Commission on Transportation by another union group.

A telegram from Federation President Elphege Beaudoin, read to the Commission today, took issue with the contention of 20 railway unions that highway transport competition with the railways should be restricted.

Law Broken in Delaying Report Says Diefenbaker

OTTAWA, Nov. 7 (CP) — The Government came under opposition fire in the Commons tonight for a 10-month delay in making public the report of alleged price-fixing activities in he flour-milling industry. Trade Minister Howe led off a four-hour debate in which Prime Minister St. Laurent and Justice Minister Garson defended the Government against sharp criticism from three opposition groups.

The report on the flour-milling industry, written by F. A. McGregor, Combines Investigation Commissioner, was tabled earlier in the Commons.

John Diefenbaker (PC-Lake Centre) was quick to accuse the Government of "flagrant disregard of Parliament" in withholding the report.

Mr. Diefenbaker said it was a clear breach of the law. The Combines Investigation Act sets out that such reports must be made public within 15 days of receipt by the Justice Minister. The report had been delivered to Mr. Garson last Dec. 29. (See also stories on Pages 1 and 3).

FORCED ISSUE

During the Commons discussion several opposition members contended that if Mr. McGregor had not resigned and thus brought the whole matter to a head, the report on flour-milling would never have been made public.

Both Mr. Diefenbaker and Solon Low, Social Credit leader, charged that the motive behind withholding this report was that it might have influenced the Government chances in the June 27 Federal election if it had been made public before that time.

M. J. Coldwell, C.C.F. leader, said he is certain that price-fixing is still being carried on by the flour-milling companies.

10,000,000 POPULATION POSSIBLE FOR ALASKA

WASHINGTON, Nov. 7 (CP) — The Interior Department has reported to President Truman that Alaska could support a population of more than 10,000,000 but that this is not contemplated, it was learned today.

The Bureau compared Alaska's resources with those of Norway, Sweden and Finland, and based its suggestion of the population density Alaska could support on that comparison. The population of Alaska now is 100,000.

CHRISTMAS BONUS FOR SOCIAL AID CASES

VANCOUVER, B. C., Nov. 7— (CP) — Approval of a Christmas bonus for Vancouver's social assistance cases was given today by the Civic Social Services Committee.

The bonus will be $3.20 for family heads and $1.20 for individuals.

Trail Mayor To Be Candidate

TRAIL, B.C., Nov. 7 — Mayor E. G. Fletcher Monday night announced his candidacy in the forthcoming civic elections.

His Worship's term of office along with that of three aldermen expires this year. The aldermen are C. H. Jeffares, J. R. Ranetta and J. Somerville.

Nomination day is Dec. 1.

Mayor Fletcher took over the chief magistrate's chair following the death of Mayor J. E. Bryan on July 14, 1948.

BARGAINS IN HEREFORDS

MADERA, Calif., Nov. 7 (AP)—B. E. Montgomery, cattle breeder, has auctioned off his entire herd of 240 registered Herefords.

The cattle, which Montgomery said had cost him about $300,000, brought a total of $152,015 at the auction Saturday. Cattle buyers from nearly every state West of the Rockies attended.

Temperature Records Spilled

EDMONTON, Nov. 7 (CP)—Fourteen record high temperatures were established and three previous ones were tied at Edmonton, Calgary and Saskatoon from Oct. 31 to Nov. 7 inclusive, the Dominion Meteorological Bureau in Edmonton reported tonight.

The Edmonton weather forecaster said the present record-breaking spell of Indian Summer weather should end within two days as cool Pacific air is expected to fan out over the Western provinces.

The records were listed as follows, with the previous high for the same date in brackets:

Edmonton — Oct. 31—65 (1903—63); Nov. 2—71 (1890—68.5); Nov. 3—68 (1890—66); Nov. 4—66 (1923—65); Nov. 5—67 (1946—64.9).

Calgary — Nov. 2—68 (1930—62); Nov. 4—71 (1923—69); Nov. 6—71 (1923—68).

Saskatoon — Oct. 31—56 (1923—55.5); Nov. 2—63 (1930—55); Nov. 3—65 (1939—58); Nov. 4—66 (1916—57); Nov. 5—66 (1923—56); Nov. 6—62 (1917—56).

The highs of 63 yesterday and 59 today in Edmonton tied records of 1923 and 1886, respectively. The high of 66 in Calgary Oct. 31 tied a record set in 1918.

High temperature records also were set at some other Western centres during the same period but Edmonton, Calgary and Saskatoon posted the most.

And in This Corner—

ORONO, Me., Nov. 7 (AP)—Victor Hugo never played football for Notre Dame but apparently some people think he did.

Dr. Wilmarth H. Starr, head of the University of Main's romance languages department, ordered 20 copies of Hugo's "Notre Dame de Paris" for a French literature class.

The order came through recently. Neatly boxed were 20 volumes of "Notre Dame: The T Formation."

JACKSONVILLE, Fla., Nov. 7 (AP) — Senator Claude Pepper (Dem. Fla.) doesn't want the Republican Party to win any elections, but he wouldn't want it abolished either.

"We need the Republican Party like a varsity football team needs a scrub team on which to practice," the Senator said in a talk at a party rally yesterday.

PARIS, Nov. 7 (Reuters)—Fifteen French High Court judges went on strike today. They adjourned their cases sine die (indefinitely) as they threatened—because their courtrooms were unheated.

Other courts in the same building are heated by the Paris Municipal Council and were unaffected, but the High Court is the state's responsibility.

The Ministry of Justice said the budget for heating the High Courts is almost spent because of the increase in coal prices.

LONDON, Nov. 7 (CP)—Maurice Chevalier, French song-and-dance star appearing in a Royal Command variety show, tonight told the royal family and a fashionable audience that he was appearing against doctors' orders.

He had been ordered to rest, he said from the stage.

"If you think I sing not very well, you will know the doctors are a little right," he added. "If you think I sing well, then you will know the doctors are a little wrong."

The King and Queen and Princesses Elizabeth and Margaret applauded generously from their boxes decorated with carnations and chrysanthemums.

The receipts, about $56,000, will go to the Variety Artists Benevolent Fund and the Home for Aged Players it supports.

LAST TIMES TONIGHT—SHOWS AT 7:00-9:41

Ride" Ryder "Ride" In color

STARTS WED — "UNFAITHFULLY YOURS"

Civic

A Famous Players Theatre

Winch Raps W.C.B. Negative Attitude on Neurosis Cases

VICTORIA, Nov. 7 (CP) — C.C.F. Opposition leader, Harold Winch today charged the British Columbia Workmen's Compensation Board with showing a negative attitude towards cases of "industrial neurosis" among Provincial workers.

Mr. Winch made the charge before Chief Justice Gordon Sloan, sole Commissioner on the Royal Commission inquiring into the B. C. Compensation Act.

It opened here today.

In his brief, first submission to be received by the Commission, Mr. Winch said that neurosis had been definitely established as an industrial disease in B.C. Recommendations made in the Sloan Commission report of 1942 had established that.

"Instances have come to my attention where the injured worker has ben denied further benefit after the physical effects of an injury have disapepared, but a neurotic condition remains, which can be definitely traced to date from the time of, or subsequent to, the injury," Mr. Winch said.

"At times it has been said that the best thing for the neurotic is to give him a jolt' by refusing compensation and 'putting him on his own.'

"While this drastic treatment may work beneficially in one case now and then, in my opinion, it is definitely detrimental in the majority of cases.

Mr. Winch urged "blanket coverage" of all workers under the Compensation Act.

He quoted Provincial Government statistics indicating that more than 100,000 of the Province's 401,000 employed persons are not covered at present.

This figure included some 37,000 agricultural workers and 9594 domestic servants, among the latter of which, he said, the accident rate is "surprisingly large."

Nor does the act cover all occupational diseases, Mr. Winch declared.

He criticized the policy of the Board in "utilizing instead a schedule or restricted list of diseases which the Board itself apparently deems most likely to prevail."

Claims Actress as Daughter In Deathbed Note

SEATTLE, Nov. 7 (AP) — An elderly man, whose illness made him mute, wrote a deathbed note for hospital attendants in which he identified himself as a former Metropolitan opera singer and the father of screen actress Ann Rutherford.

The painfully-inscribed message was signed John Dufferin Rutherford, 68. He died here Saturday at the hospital where he had been taken from his hotel room. He had cancer.

Miss Rutherford said in Los Angeles today she was sure "the man in Seattle is not my father, who lives somewhere in the East," she added that she had not heard from him in several years.

But a sister of the Seattle man, Mrs. H. P. Lang, Vancouver, B.C., told The Canadian Press that her brother was John Rutherford, "former tenor with the Metropolitan Opera Company during the First World War and the father of Ann Rutherford, Hollywood star."

No Relatives To Claim $1000 Estate

Letters of administration were granted to Claude MacDonald of Kaslo, official administrator, in the estate of Louis Voison of Burton.

The 83-year-old resident of Burton, who died March 1, 1948, left a total of $1038.97. There were no known relatives.

Mr. Voisin was also known as Louis Pellevoisin.

The estate included real estate, bank accounts, uncashed checks and bonds.

Solicitor for the petitioner was R. B. Allan.

TRAIL COURT OF REVISION NOV. 15

TRAIL, B.C., Nov. 7 — Court of Revision will sit here Nov. 15. Sessions, to be presided over by the entire City Council, will be in the Council Chambers.

PHILLIPS'
MILK OF MAGNESIA
LAXATIVE
SO GENTLE FOR CHILDREN
SO THOROUGH FOR GROWN-UPS

The Highways

Nelson-Cranbrook — Nelson to Balfour good except M2-M4 and M18-M20 rough; Kootenay Bay-Kuskanook good; Kuskanook - Creston fair; Creston to M5 East good; M5-M7.4 East of Creston construction—muddy if wet; M7.4-M18 good; M18-M20 construction but no delay; remainder fair to good.

Nelson-Kaslo—Fair to good; gravelling Balfour Junction to Coffee Creek.

Nelson-Monashee—Fair to good.

Nelson-Nelway—M0-M8 fair; M8-M30 good; M30-Nelway fair to good.

Nelson-Trail-Paterson — M18-M21 construction; M21-27 paving; no difficulty; remainder good to fair.

Rossland-Cascade—fair.

Would Limit Firecracker Sales To Hallowe'en

TRAIL, B.C., Nov. 7 — Trail City Fathers Monday night considered the controlling of the sale of firecrackers.

City bylaws at present do not control either the selling or the setting off of firecrackers, and "some control action" was needed.

Council did not wish to prevent youngsters from purchasing fireworks for Hallowe'en it was stressed; it did want to have some say in how and when they were used.

It was suggested that the bylaw be re-drafted to authorize sale only the day previous to and on Hallowe'en.

Two Readings for Electric Light Bylaw

Two readings were given the Bylaw calling for revision of Nelson's electric light and power rates by City Council Monday night. The Public Utilities Commission earlier this year approved the rates. Alderman N. C. Stibbs asked to be registered as disapproving the placing of hot water tank heaters on the meter system, in place of the present flat rate.

NEW RIGHT-WING UNION WINS CONTRACT

PITTSBURGH, Nov. 7 (AP) — The new right-wing C.I.O. Electrical Workers Union won its first contract recognition today. It came less than a week after the union's formation at the C.I.O. national convention at Cleveland.

The contract was signed by Local 453 (old-style U.E.W. numbering) with the Otis Elevator Company, 1800 workers, and the Stewart Stamping Company, 75 employees, both at Yonkers, N.Y.

I Was Nearly Crazy With Fiery Itch—

Until I discovered Dr. D. D. Dennis' amazingly fast relief — D. D. D. Prescription. World popular, this pure, cooling, liquid medication speeds peace and comfort from cruel itching caused by eczema, pimples, rashes, athlete's foot and other itch troubles. Trial bottle, 35¢ First application checks even the most intense itch or money back. Ask druggist for D. D. D. Prescription (ordinary or extra strength).

Nelson – Trail
Rossland Freight
J. C. MUIR
Phones: Nelson 77; Rossland 171; Trail 1001
Connections for:
SALMO — KASLO — CRESTON — NAKUSP

SUES DOCTOR AFTER BROKEN ENGAGEMENT

Wedding Arranged; His Plans Too Strenuous He Claims

$500 RING GIVEN

TORONTO, Nov. 7 (CP) — Dr. William A. Baker, dapper, 38-year-old Keewatin, Ont., physician, today told an Assize Court hearing a $10,000 breach of promise suit against him that he broke his engagement because he did not consider his fiancée mentally stable enough to endure the program he had laid out for himself. He said he was going to take two years post-graduate work.

Dr. Baker, now married, is being sued by May Russell, 29-year-old Saskatoon stenographer, who claims he broke the engagement after she had completed arrangements for the wedding and honeymoon.

Dr. Baker testified the couple became engaged in November, 1947, but he changed his mind about marrying Miss Russell after he learned she had consulted a psychologist.

The doctor also testified he learned after the engagement that Miss Russell had undergone an operation that would prevent her from bearing children. Had he known this previously, "there would have been no engagement."

Miss Russell said her doctor told her the operation would have no effect on her bearing children.

WROTE REQUESTS

She said the wedding was set for May, 1948. Just before the wedding, she testified, Dr. Baker wrote asking first for a postponement and then a cancellation of the marriage.

Miss Russell submitted 11 letters Dr. Baker had written to her. In one of these he suggested the wedding wouldn't work out.

Dr. Baker said he had written and asked Miss Russell if he could remunerate her in any way. He allowed her to keep a $500 engagement ring, which she wore in court today.

"She wrote and wished me the best of luck," the doctor said.

The case was adjourned until tomorrow.

Climb in Power Generated at City Plant in October

Nelson City Council at its Monday night meeting learned that the total k.w.h. generated at the City Power Plant at Bonnington during October increased 2.9 per cent over last year's output for the same period.

Power generated last month totalled 1,789,500 kw.h. compared with 1,738,000 for Oct. 1948. Other increases were seen in the average load, minimum load and station service, while the peak load measured at 5:08 p.m. Oct. 28 showed a decrease of 1.2 per cent.

Statistics follow:

Total k.w.h. generated: 1949—1,789,500; 1948—1,738,000—percentage of increase 2.9

Average load k.w.: 1949—2405.2; 1948—2336; percentage of increase 2.9.

Peak load: 1949—3950; 1948—4000; percentage of decrease 1.2.

Minimum load k.w.: 1949—1400; 1948—1280; per centage of increase 9.3.

Station service: 1949—31,150; 1948—22,850; percentage of increase 36.0.

Pre-School Classes Begin Next Week

About 20 youngsters have already been enrolled for the St. Saviour's pre-school cooperative play group, a pre-school class which is being organized by St. Saviour's Church.

Children four and five years of age will attend classes four mornings a week from Tuesday to Friday. Classes will include music, singing, painting, playing, games and many other activities for pre-school children.

Very Rev. T. L. Leadbeater, Dean of Kootenay, will give the course and parents will organize the activities. A schedule will be drawn and classes will commence Nov. 16. The classes are a branch of the University of B. C. Extension Department.

The death rate from tuberculosis in Nova Scotia was reduced from 230 per 100,000 in 1908 to 49.8 in 1947.

HONORED — Peter Ivanovich Parshin, minister of machinery and instrument industry, was awarded Russia's highest decoration — The Order of Lenin. Speculation outside USSR was that he might have received it for atomic bomb work.

With Stane And Besom

Results of Nelson Curling Club games played Monday night:

E. L. Vance 10, H. A. D. Greenwood 7.

J. Morris 13, H. Foreman 2.

J. Young 9, H Ronmark 6.

J. H. Hingwing 8, D. Valentine 7.

H. Bush 10, F. Tinling 8.

Tuesday's 7 p.m. draws:

H. M. Whimster vs. W. Tozer; J. Harvey vs. A. H. Allan; A. J. Hamson vs. M. B. Ryalls; J. Teague vs. W. Degoe; F. Farenholtz vs. E. C. Hunt.

J. Smith 10, B. Trigge 9.

H. Peacock 10, S. A. Maddocks 8.

R. E. Horton 12, A. G. Lane 8.

W. Marr 9, T. S. Jemson 11.

"Heritage" at Stake in Hydro Plan—Reid

NEW WESTMINSTER, B.C., Nov. 7 (CP)—Senator Tom Reid of New Westminster today said "the heritage of the people" is at stake in plans for developing hydro power in Northern British Columbia.

He referred to plans of the Aluminum Company of Canada for electric power development and its application now before the Provincial Government for water rights.

In a statement, he reiterated charges that complete facts in connection with the aluminum plans were not made available to the public.

Senator Reid answered statements of Lands Minister Kenney and Premier Johnson.

The Senator had complained Oct. 27 that the company planned to export power to the United States —power that should be kept for British Columbia industries.

He said that negotiations had been carried on in secret and he demanded a public hearing.

Mr. Kenney said a week ago that Senator Reid would have an opportunity to air his complaints against the proposed aluminum plant. The time and place for objection had been properly advertised, said the minister, and it was not just stuck on trees as claimed by the Senator.

In his latest statement, Senator Reid declared the Lands Minister was evidently not aware of the actual facts.

"What Mr. Kenney refers to," said Senator Reid, "is the notice by the Controller of Water Rights in regards to the hearings which have been held. The actual facts are that the Aluminum Company in carrying out this requirement posted the notice where it was never intended to be seen by anyone and would not have been seen unless by accident.

"Is Lands Minister Kenney aware that the Provincial Fisheries Department was not aware that such application to the Water Board was going to be made until the Federal Department of Fisheries drew their attention to the fact?

"Lands Minister Kenney is either totally ignorant of the entire matter or he is deliberately twisting to suit his own statement.

"The people of B.C. to my mind should keep a close watch on what transpires as these heritages belong not to Premier Johnson and his Government but to all the people of B.C.

"The heritage of the people being at stake, Premier Johnson should inform the people just what promises he has committed the Government to in this matter.

"These would have appeared to have induced the American aluminum interests to spend large sums of money in exploration work."

10 New Trail Homes To Be Built

TRAIL, B.C., Nov. 7 — Ten new houses boosted the building authorized in Trail in October to $65,365—almost four times the figure for October 1948.

Total for the 10 months was $998,257 compared to $187,909 at the end of October last year, Building Inspector T. N. Stretton said in his report to City Council Monday night.

Claims Gold Strike At Bottom of Well

CASTAIC, Calif., Nov. 7 (AP)—Reports of a gold strike at the bottom of a 137-foot well had this town's 300 inhabitants in a turmoil today.

Charles Allen, one-time gold miner, reported finding the precious metal while deepening a well in the back of his cafe.

The value of the strike has not been determined, Allen said, because the assay report is still incomplete.

Castaic is about 10 miles from Newhall, scene of the historic Placerita Canyon gold strike in 1842.

Increase in Births

Recorded births in Nelson during October increased to 33, 11 over September recorded births. There were also a slight increase over October, 1948. No births were recorded in the district.

Deaths in Nelson numbered 14, an increase of six over September, and three more than October, 1948.

Ten marriages were also recorded in October, while there were eight in October, 1948.

No deaths or marriages were recorded in the district.

BLACKHEADS

Don't squeeze blackheads—dissolve them. Get two ounces of peroxine powder from any drug store and apply gently with wet, hot cloth over blackheads. They dissolve and disappear by this safe simple method.

City Clerk Wins Confidence Vote After Storm Over "Whispering"

Charges that some members of Nelson's City Council were taking part in "behind the curtain whispering" in connection with City Clerk W. A. Gordon were hurled during a stormy argument in Council meeting Monday night. The Clerk emerged from the conflict with a vote of confidence.

The storm broke after the Clerk read a letter addressed to Mayor T. H. Waters, in which Mr. Gordon refused to accept "your offer, even in face of the veiled threat of 'or else'" to give up the position of City Clerk and "be left as Treasurer and Assessor."

Mayor Waters termed the letter "a personal attack on the Mayor; an unwarranted, unfair and unjustified attack."

The battle, at times, flared back to the situation that arose in July 1948 when former City Engineer J. G. Linton and Mr. Gordon received temporary suspensions following differences between the two men. Mr. Linton later resigned.

In his letter, Mr. Gordon said he could not accept the offer because he would have to do all the work the present accountant was doing and at the same time look after the duties of Treasurer and go out to reassess the City. This was not possible for the new Clerk would of necessity take up par tof Mr. Gordon's time in obtaining information.

His second reason for refusal was that he believed "your proposal is an aftermath of the trouble between myself and the head of one of your departments last year, when you gave me so much adverse publicity and suspended me for doing my duty."

Thirdly, he continued, if he accepted the proposal, "I would simply destroy the morale of every City employee, especially the office staff, which is one of the best. Every one of them has always cooperated in the best interests of the City and its citizens. Your proposal, in simple language, is 'punishment for honesty' and reward for disregarding the well-established rules of Municipal procedure, and, sir, if that is the type you admire and employ, I do not answer your requirements."

FOUR FAVOR MOTION

Several motions and amendments to motions were tossed around the table after hot, bitter battles. Ald. Alex Sutherland introduced the vote of confidence motion, and voted for it with Aldermen A. G. Ritchie, N. R. Sardich and N. C. Stibbs. Ald. A. H. Allan dissented.

Only Aldermen Allan and T. S. Shorthouse voted for the former's motion that Assistant City Clerk Reeve Harper be made City Clerk, beginning Nov. 15, and that Mr. Gordon be appointed Treasurer and Assessor.

The Clerk's letter asked that "you give the citizens the report promised in the minutes of July 29, 1948, and copies of all letters from myself and the other gentleman, so that the citizens may have an opportunity to judge the facts and decide for themselves."

No reason, "nor a word of regret for the procedure you followed, had been given and he now asked for the reason and a written apology "signed by yourself."

He thought it "must be obvious to you, sir, that it is impossible for me to place any confidence in your promises."

He outlined the manner in which he had served "the best interests of the taxpayer" and the many responsibilities which were his.

He could not have carried on last year had it not been for the "wonderful sympathy and encouragement myself and family received from the citizens."

He suggested that "your behind the curtain whispering" be discontinued, because if continued, in conjunction with your policy of over-expenditures, you will damage the City's high credit rating."

DENIES "WHISPERING"

Mayor Waters declared that "as far as last year is concerned, if it had not been for the Mayor, it is quite possible the Clerk would have gone the same way as the Engineer. Your attacks are absolutely unjustified. I have done no street corner talking or whispering. If has been the other way around. People came to me about this."

The Mayor insisted he had always maintained the work should be divided, so that the present Clerk could concentrate on the work of a treasurer and assessor.

Ald. Allan thought the Mayor had acted "very fairly" in dealing with Mr. Gordon and Mr. Linton last year, when some had felt Mr. Gordon "should have gone with Mr. Linton."

He thought Mr. Gordon could be of great help to a "young man" who should be "coming along" and given every opportunity to learn the duties of City Clerk. However, after hearing the tenor of his letter, he would "be pleased to ask Mr. Gordon for his resignation."

Ald. Stibbs demurred. He had heard rumors on the streets suggesting that the Council was considering changes in the City office.

BLAMES CLERK

The story about changes "emanated from Mr. Gordon's office", Ald. Shorthouse charged. It was circulated among Mr. Gordon's friends, he said.

Ald. Stibbs did not think the Mayor had been "discreet" in his handling of the situation last year. He had left a reflection on the clerk, who was near superannuation and who was meant to be the watchdog of the City treasury. He claimed the City's financial position was not good.

"Baloney!" exploded Ald. Allan. He declared the City was still paying for the administration that came from former Mayor Stibbs.

Ald. Stibbs insisted the City was once in a "very eminent financial position, but not now." When the clerk saw that condition, it was his duty to forewarn the Council "just as he did tonight. (The clerk in another letter had explained it would be necessary to suggest all City department heads be asked to make an estimate of requirements from Nov. 1 to Dec. 30 "so accurate knowledge of our financial position may be ascertained." Certain departments had over expended and this would have to be taken care of by other departments).

BLAMES WEAK COUNCIL

When arguments over last year's trouble persisted, Ald. Ritchie blamed it on a "weak Council." The present agitation, he said, went "away back to some recent mayors" who had not appreciated the work the Clerk was doing. If former City Clerk W. E. Wasson had not been "thrown out," the City would be in much better position.

Ald. Sutherland said he had fought Mr. Gordon's dismissal last year in moving a vote of confidence.

Mayor Waters insisted he had done everything he could to assist Mr. Gordon an ghad done no "underhand" work. He was "very surprised and hurt" by his letter.

During the voting period, Ald. Shorthouse charged ,there was "too much playing of politics; too much sitting on the fence on major measures."

Ald. Sutherland maintained he did not play politics, and that if he had been shown the Clerk was "doing something wrong" last year, "he wouldn't be here now. He has been doing a good job."

Turning to the Mayor, Ald. Sutherland said, "you thought you were going to put something over, but you didn't succeed."

"I've played fair and square with every one of you," retorted the Mayor.

"If it hadn't been for some of us sitting here, the Clerk wouldn't have been here now,' said Ald. Allan.

"That's the truth," put in Ald. Shorthouse.

Mr. Gordon pointed out that Assistant Clerk Reeve Harper was "a good man" and that he would assist him when he was "ready" to become Clerk. He would like to see "all politics stopped."

Ald. Ritchie's motion asking a vote of confidence, at first asked by the Mayor, was not necessary, His Worship declared. He thought he could stand on his own record.

"The good-natured whisky"
Seagram's
King's Plate
CANADIAN WHISKY
The price is "Good-Natured" too!

This advertisement is not published or displayed by the Liquor Control Board or by the Government of British Columbia.

North Shore Dark in Power Line Trouble

A break in the powerline across to the North Shore caused Nelson to be without power for five minutes Monday night, and plunged the North Shore into darkness overnight. It occurred in the pothead at the North end of the submarine cable across the Kootenay Lake West Arm here.

The break caused the overflow to go right back to the City power plant at Bonnington, thereby "bumping" all power off in Nelson.

Power could not be returned to the North Shore until this morning, it was thought. It was estimated that about 12 to 16 hours would be required to repair the break.

However lights were back on throughout the entire city by 8:25 p.m. the break occurring at 8:20 p.m.

Trail to Vote on Equipment Bylaw

TRAIL, B.C., Nov. 7 — Trail's $43,000 Public Works equipment bylaw was introduced and given two readings at City Council Monday night.

The bylaw to provide new heavy equipment will be voted on by ratepayers in the December civic elections.

An automatic street cleaner, a snow loader, tractor, garbage collector and two plows are among the machinery that will be purchased if the bylaw is passed.

Council also gave two readings to a "beer tax" bylaw, which will authorize the collection of taxes from operators of licenced premises.

The Weather

Synopsis: Rain is expected to bring an end to the fog in the Southern coastal areas of British Columbia during the next 24 hours. Cloudy skies were general over the rest of the Province Monday night and light rain was falling along the North coast and over parts of the central Interior regions. Another disturbance entering the Gulf of Alaska will bring strong Southeast winds to the exposed areas of the North coast this morning.

Nelson	39	46	—
Toronto	39	55	—
Brandon	34	58	—
The Pas	41	61	—
Calgary	28	57	—
Penticton	35	41	—
Vancouver	39	57	—
Victoria	46	48	—
Kimberley	23	28	—
Crescent Valley	32	39	—
Kaslo	34	39	—
Grand Forks	26	35	.02
Spokane	30	45	—
Chicago	36	70	—
Los Angeles	57	70	—
New York	41	54	—
Whitehorse	33	41	—

SPECIAL ON
SKIRTS
Alpine Cloth and Wool Faille.
Sizes 14 to 20. Regular to $6.95.
SPECIAL $3.95
FINK'S
READY-TO-WEAR

Trail Treasurer To Leave Office

TRAIL, B.C., Nov. 7 — Resignation of E. F. Tregoning, City Treasurer and an employee of the City for 33 years, was announced at City Council Monday night. Ill health made his resignation necessary, he said.

Retention of Mr. Tregoning in advisory capacity was suggested by Mayor E. G. Fletcher who felt the City and Council would "need this guidance."

In a letter to Council the City Treasurer said he would complete the year's work doing most of it at home.

The long-time employee served as accountant for many years taking over the job of City Clerk and City Treasurer Jan. 1, 1947, when W. E. B. Moneypenny resigned. L. G. Anderson became City Clerk in 1938 and Mr. Tregoning continued as Treasurer.

Hockey Scores

By The Canadian Press

CAPE BRETON SENIOR
Sydney 5, North Sydney 5.
Moncton 4, Amherst 5.
Halifax 2, Saint John 3.

MANITOBA JUNIOR
Winnipeg Black Hawks 5, Winnipeg Monarchs 2.

WESTERN CANADA JUNIOR
Calgary 4, Moose Jaw 5.

WESTERN CANADA SENIOR
Regina 3, Edmonton 2.

EXHIBITION
Ottawa Senators 11, Renfrew Lions 3.

REINDEER SLAUGHTERED

TROMSO, Norway (CP) — Norway's meat supply will be increased this Winter. Reindeer owners have begun Fall slaughtering on the high plateau of central and Northern Norway. The deer are caught with lassoes and butchered in the open as they are too wild to be herded to settlements.

FOR BRONCHIAL ASTHMA
YOU CAN'T BEAT
BUCKLEY'S MIXTURE

1792 — 1948

PEACE OF MIND IS CHEAP AT THIS PRICE

EVERY home contains valuable personal property such as furs, jewelry, pictures, etc., which if stolen or destroyed by fire could not be replaced without financial embarrassment.

You can insure against this financial loss by means of a "North America" Companies "all risk" policy, which has been designed to provide the broadest possible coverage at very low premium rates.

For the sake of your peace of mind, consult your Insurance Agent or Broker today about this "North America" Companies "all risk" insurance protection.

INSURANCE COMPANY OF
NORTH AMERICA
COMPANIES
CANADIAN HEAD OFFICE—TORONTO
FIRE • MARINE • CASUALTY
Service Offices throughout Canada
INSURANCE COMPANY OF NORTH AMERICA
INDEMNITY INSURANCE COMPANY OF NORTH AMERICA
THE ALLIANCE INSURANCE COMPANY OF PHILADELPHIA
PHILADELPHIA FIRE AND MARINE INSURANCE COMPANY

C. W. Appleyard
& Co. Ltd.
Real Estate and Insurance
Phone 269 Nelson, B. C. 392 Baker St.

Robertson, Hilliard, Cattell
Realty Co.,
Phone 1112 Nelson, B. C. 456 Ward St.

"SLATERS"
Women's Black Calf
PUMPS
With dressy suede trim on vamp. Closed toe and heel. A and C. Sizes to 9.
Priced at $12.50
THE SHOE CENTRE

Happy Outlook For Canadian Employment

VICTORIA, B. C., Nov. 7 (CP) — Labor Minister Humphrey Mitchell, who admits he is an optimist by nature, said here today he believed the outlook was good for continued high employment in Canada for a considerable time to come.

In Victoria to officiate at the opening of the new Fairey Vocational School and to meet Premier Byron Johnson and other members of the Provincial Cabinet, Mr. Mitchell arrived by boat today from Vancouver. He will leave tonight.

"When we note the disturbing state of affairs of other countries we should be happy about conditions prevailing in Canada," said the 55-year-old Labor minister. "We have our troubles too but they are trivial compared, for example, to those of Britain.

"There are spots of unemployment here and there but we always have had certain numbers out of work for various reasons."

Recalling that considerable numbers had been unemployed in British Columbia early this year because snows had halted operations in the woods, Mr. Mitchell said 100 per cent employment would only be possible if the weather and the elements could be controlled by legislation.

He predicted that Canada's gross national production in 1949 would be around $16,000,000,000, the highest on record, and salaries and wages this year would exceed the 1948 record of $7,130,000,000.

In addition to Great Britain, traffic moves on the left side of the road in Sweden, Ireland and India.

VANASPRA
HEADACHE?
24 TABLETS - 25¢

Birds — Cages
SUPPLIES

Say it with Flowers from
MAC'S
Florists & Greenhouses
PHONE: 910 - NELSON, B.C.

"WITHHELD" REPORT RELEASED . . .

Resigning Combines Prober Accuses 11 Milling Firms

Will Not Prosecute, Says Garson; Were Under Prices Board Control

OTTAWA, Nov. 7 (CP)—F. A. McGregor, resigning Combines Investigation Chief, today accused 11 firms of being parties to a combine which "sought to control prices" of flour, rolled oats, millfeeds and coarse grains in every province from 1936 to 1947.

"During many periods," said the controversial report tabled in the Commons by Justice Minister Garson, "agreements to maintain price uniformity have been completely effective."

The 60,000 word report that prompted Mr. McGregor's resignation charged that the history of the firms' activities "is a record of a series of agreements which were broken at times, only to be followed by renewals or modifications designed to bring the parties back into an agreement."

It charged that:

1. "Threats of reprisals" were made to small, independent millers "if they did not comply" with efforts to "induce them to keep close" to the firms' agreed price levels.

2. Eastern firms kept "a double set of minutes" on meetings, one making "practically no reference to the frequent agreements and understandings on prices," the other discussing them in "confidential memoranda."

3. Western firms kept only one set of minutes but the secretary of their association admitted destroying his copy shortly after the combines probe started two years ago

4. The same sort of efforts to control competitive price activity have been going on in the bread-baking industry in the West and "measures have been taken to link" it with the alleged milling combine.

The report was submitted to the Government Dec. 29, 1948.

Mr. Garson said Friday the 11 firms will not be prosecuted.

Mr. McGregor said the firms were members or associates of the Canadian National Millers Association. He listed them as:

Lake of the Woods Milling Company, Ltd., Montreal.
Ogilvie Flour Mills Company, Ltd., Montreal.
St. Lawrence Flour Mills Company Ltd., Montreal.
St. Lawrence Flour Mills Company Ltd., Montreal.
McDonald and Robb Ltd., Valleyfield, Que.
Quaker Oats Company of Canada Ltd., Peterborough, Ont.
Lakeside Milling Company Ltd., Toronto.
Maple Leaf Milling Company Ltd. Toronto.
Purity Flour Mills Ltd., Toronto.
Robin Hood Flour Mills Ltd., Moose Jaw, Sask.
Ellison Milling and Elevator Company Ltd., Lethbridge, Alta.
The Brackman-Ker Milling Company Ltd., New Westminster, B. C.

RESIGNATION REASON

Government "withholding" of the report for 10 months was one of the major reasons for the resignation of Mr. McGregor as Canada's anti-monopoly-chief. He also said there were "differences of opinion on basic policy" over the report.

Mr. Garson said Friday facts given by Donald Gordon, wartime head of the Prices Board, "would seem to indicate that the Government should not prosecute the industry under the Combines Act in respect of matters" arising while it was under Prices Board control.

The Minister said the uniform level of a September, 1947, price rise by the industry was in line with suggestions by K. W. Taylor, Mr. Gordon's successor as Prices Board head.

Mr. McGregor said he recognized that the firms "greatly assisted" the Wartime Board as a "clearing house" for problems affecting the industry but he took exception "to the same practice to which exception is taken with respect to other times, that of agreements to remove competition in price."

The report says:

"In the war years regulations established maximum levels beyond which prices could not be increased. In this period concerted efforts were made to prevent competition by securing agreement as to the prices which the members would follow. Such joint action was neither required nor sanctioned by the Prices Board or any Government agency. Board policy was definitely directed to the maintenance of competitive conditions with respect to prices."

The report recalls the "simultaneous and uniform" price increases on Sept. 15, 1947, when the wheat subsidy was withdrawn and flour prices were decontrolled. Flour went up $4.05 a barrel and millfeeds $10 a ton.

It reported little documentary proof "of agreement" on this but said "examination of Company and Association records discosed a series of price-fixing agreements over a period of years."

HEAVY INVESTMENTS

It reported, too, that the firms say the nature of their operations "required heavy capital investments, resulting in relatively inflexible overheads costs and that the determination of prices by independent action of individual companies would result in price wars leading to a state of chaos in the industry."

But, Mr. McGregor says, such considerations were placed before the Royal Commission on price spreads in 1935—a year before the period encompassed in the report — at a time when the miling industry was "in extreme difficuty." the Commission had reported "that the public interest would be best served 'if price competition is maintained between milling companies.' "

The report is based on evidence contained in more than 6000 documents obtained from the companies and their Association and on the testimony of their representatives who testified for a total of 26 days. It tells a story largely in the language of the firms themselves through extensive quotation from correspondence, minutes and oral evidence.

It painted a picture of agreements which sometimes broke down because of "ecalcitrance" by some members, of frequent "recriminations" among them, of "efforts to keep within bounds the competion of independent mills." Sometimes the independent competition could be ignored; at other times "joint measures" were taken to meet it.

DISMANTLED

The report said diplomatic approaches were made by C. N. M. A. memberes to representatives of the small mills designed to induce them to keep close to Association levels. It recorded threats to reprisals if the small mills did not comply. In one instance, in Vancouver, a small mill whose competition had been "troublesome" was bought out by five Association members and dismantled.

In a 10-page chapter of conclusions, the report led off with these observations:

"This report follows another on a related subject, an alleged combine in the bread-baking industry in Western Canada. Both reports discose developments of much the same character—control of the in-large corporations and the efforts made under the leadership of the dominant groups to control comdustry concentrated in a few very petitive activity.

"They describe measures which have been taken to link the two industries by means of the financial control of some chain bakery companies by some miling companies and how this limiting of competitive purchases by the baking industry has had its impact on the four milling industry.

"Each group within its own field has sought in its own way to attain the objective of eliminating price competition as a factor in business enterprise."

Legal action by the Government against Western bread firms now is pending.

The report continues:

"It is clearly established by the evidence that since at least 1936 there have been continuing efforts on the part of the principal milling companies to secure and maintain agreements amongst themselves and with others which would fix common prices for the sale of flour, rolled oats, millfeeds and coarse grains which they sold. These efforts were directed to having such agreements in effect in all markets in Canada in which the associated firms carried on business.

"The fact, and it is a fact, that the agreements were not completely adhered to at all times, does not alter the basic character of the arrangements or obviate the fact that they were intended to and did operate to deprive the public of competitive pricing which would have been obtained otherwise.

"The millers have sought to create the impression that the period of their association has been marked by active price competition interrupted only occasionally by understandings which were intended to protect them from serious loss or bankruptcy. Actually the history of their activities is a record of a series of agreements which were broken at times, only to be followed by renewals or modifications designed to bring the parties back into an agreement."

The report says the evidence indicates no complete elimination of price competition among C.N.M.A. members but "it would be equally wrong to conclude . . . that the price agreements entered into were not effective at any time or in any area."

"During many periods agreements to maintain price uniformity have been completely effective. At other periods (some of them rather prolonged) and in some areas (now in one and now in another), certain members have sold below the Association's prices and have broken their own agreements to maintain them.

"Sometimes the break was so serious as to make it necessary for all the members to disregard the list prices, until, as the documents say, confidence was restored. Efforts were made, and with considerable success at times, to prevent even isolated instances of price reduction.

NOT HARMONIOUS

"When recalcitrance of one or more members threatened to disrupt, or actually disrupted, the price arrangement, every effort was made to restore harmony and re-established prices on a uniform basis.

"The history of the Association is therefore not one of complete and continuous harmonious relations. Recriminations, most frequently directed against one company in particular, were very often indulged in, at the meetings of the members and in their correspondence. Threats to withdraw from the agreements were made occasionally, and in two or three instances were carried into effect for short periods by certain companies. At times competition was apparently open and, at such times, as one executive expressed it 'every mill has the privilege of doing what (it likes) as far as the price is concerned.'

"Dissatisfaction with the measure of adherence obtained is expressed in many letters, but in others, written within approximately the same periods, members have expressed themselves as well satisfied with the general observance of the agreements."

Fine $25 for Failing To Give Road Room

Alex Poznikoff of Crescent Valley pleaded guilty and was fined $25 and costs in Provincial Police Court here Monday on a charge of failing to give an approaching vehicle half the highway.

Mr. Poznikoff's car and a truck driven by Harold Greenough of Kelowna collided on the Nelson-Trail Highway near Beasley Saturday about 5:50 p.m. Damage to the two vehicles was estimated at $150.

Exceeding Speed Limit Brings Fine

Exceeding the 50 m.p.h. speed limit near Taghum Saturday night resulted in a $25 fine for Fred F. Labentsoff of Nelson.

Mr. Labentsoff pleaded guilty to the charge before Stipendiary Magistrate William Irvine in Provincial Police Court Monday and was issued a yellow driver's licence in place of his blue one.

Permanent?

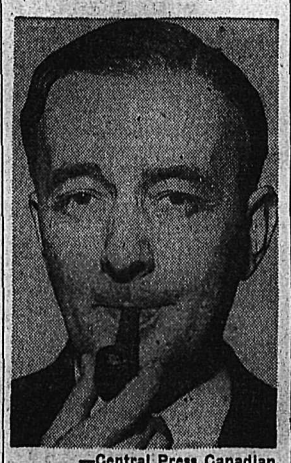

—Central Press Canadian.

Occupying what is often called the world's most insecure position is Georges Bidault. The position is that of French Premier, which he stepped into when his coalition Cabinet won a French National Assembly vote of confidence 367 to 183 after 24 days of no government at all for the Republic.

Miss Truman Wins Operatic Tributes

Margaret Truman, daughter of the President, shown smiling triumphantly with Vladimir Golschmann, conductor, after her enthusiastically received concert appearance with the St. Louis symphony orchestra. Among the concert guests were her mother and Vice-President Barkley. Thunderous applause called Miss Truman back for two encores.—Central Press Canadian.

9-YEAR-OLD CUB HERO YOUNGEST TO RECEIVE MEDAL FROM ALEXANDER

OTTAWA, Nov. 7 (CP) — Nine-year Wayne Morris Crowell of Truro, N.S., today clicked his heels smartly, and bowed as Canada's Governor-General bent over and pinned th blue ribbon of the Silver Cross on his khaki shirt.

The Wolf Cub was the youngest of 16 members of the Boy Scouts Association to be decorated at a Government House investiture. During the ceremony, more than 60 veterans or their next-of-king, also received awards for wartime gallantry.

The coveted Silver Cross—one of the top awards in the Boy Scout Association, "for gallantry with considerable risk"—went to the Nova Scotian lad for a "good deed" of a few months ago. He rescued a young boy who had fallen into Juniper Pond, near Truro.

Four Scouts were decorated with the Gilt Cross for gallantry. Most of these citations involved rescues from drowning.

The Gilt Cross also went to a Manitoba Boy, 14-year-old Arthur Deslauriers, for the courageous manner in which he saved his younger brother and sister when fire broke out at their home in The Pas.

The services of seven Scoutmasters were recognized with the presentation of awards ranging from the Those awarded Silver Acorns in-Silver Wolf to the Silver Acorn. cluded Gilbert Garnett of Vancouver, for distinguished service as President of the Gt eraer ,anvso President of the Greater Vancouver Scout Council; Hugh Rees, Camros, Alta., for service to Scouting in Alberta; W. D. Watson, Winnipeg, for service to Scout in Manitoga.

Those decorated with the Silver Wolf included Frank M. Smith, Regina, for service as Treasurer of the Saskatchewan Council of Boy Scouts Association.

Guided Missile Bases Planned For Bahamas

NASSAU, The Bahamas, Nov. 7 (CP)—Guided missile bases are to be established by the United States on one of the Bahamas Islands off the Florida coast, it was disclosed today.

The disclosure was made in the Bahamas Legislature today when a bill was approved waiving customs duties on material used by the United States Government to establish guided missile bases.

The bill also revealed that the U. S. was sending experts to Grand Bahama shortly to carry out preliminary experiments.

There was no further word immediately available on the extent or role of the bases and it was not clear whether they are for operational or for training purposes.

Escape With Luggage Of Passengers

VANCOUVER, Nov. 7 (CP) — Several passengers bound for Australia left here today without their luggage.

Thieves broke into the offices of Airline Limousines Ltd. and escaped with six bags and rifled a number of others.

The owners left this morning on the Pacific flight via British Commonwealth Pacific Airways.

U. S. NAVY ACTIVE FORCE DECREASES

WASHINGTON, Nov. 7 (AP) — The United States Navy's active sea force, growing smaller by the month, now is less than half the size of its "mothball fleet."

Figures supplied today by the Navy show that to date 395 major combat vessels have been pulled out of the Atlantic fleet and 332 out of the Pacific fleet, for a total of 127 ships in reserve.

COAST WORKER KILLED

VANCOUVER, B. C., Nov. 7—(CP) — John Charles Hilworth, 45-year-old B. C. Electric Company workman, was killed today when struck by a falling boom of a crane. The accident occurred in the Carrall Street gas works.

Consider Problems Of Money-Short Folk, Gov't Urged

WINNIPEG, Nov. 7 (CP) — The Winnipeg Trades and Labor Council today formally protested to the Dominion Government the increase in rental ceilings.

In a letter to Prime Minister St. Laurent the Council urged the Government to defer action in order to "consider the position of those people who are now finding it difficult to make both ends meet."

NATAL SCOUTS LAUNCH DANCE SERIES

NATAL, B.C., Nov. 7—The Natal Boy Scout Troop held their first of a Winter series of Saturday night dances at the Union Hall at Natal. The dances are being held in an effort to raise sufficient funds to make it possible for the Troop to again go to Summer camp.

Vandals Steal Detonator to Stanley Park Gun

VANCOUVER, Nov. 7 (CP) — Stanley Park's nine o'clock gun is behind the eight-ball.

Vandals last night stole the gun's electrical detonator, after removing a three-pound charge of powder and scattering it on the ground.

Police today appealed to the culprits to turn in the detonator. They said it contained a heavy charge.

High Population Reason for Good Times in Canada

By FORBES RHUDE
Canadian Press Business Editor

When you are looking for reasons why conditions have remained so generally good in Canada this year, give a thought to increase in population.

Only a few years ago Canada was a country of 11,000,000, and not so long before that, 9,000,000, or 7,000,000. Now we seem to have breezed through the 12,000,000 mark almost without noticing it, and here we are at an estimated 13,500,000, and hitting a fast pace towards 14,000,000.

That makes a big difference in the demand for bread and butter, shoes and stockings, suits, dresses, coats and what not; for the machinery needed to make them; and for employment of people.

For all that prosperity is, is having people busy making things for one another, and seeing that they can exchange them through the various channels of business and trade.

True, population alone doesn't mean much. It wouldn't mean much to put 13,000,000 more people into China; except, probably, that many more people would be hungry.

Each added person in Canada, however, is much more than one added person anywhere else. He is one added person to work at the resources of a half-continent which are calling for working. From a production point-of-view he is one added person harnessed to the tremendous power-plant of electrical and other energy, and industrial equipment, which Canada has built up. In terms of the production powers of his forebears, he is a host of men.

BREAKS RECORD

When 1951 census time rolls around, Canada will have made the greatest population gain of any decade in her history.

It comes at a strategic time; at a time when her resources are in demand; and when, unless world economic conditions go to pieces they will remain in at least considerable demand. It comes at a time when Canada is embarked upon a number of expansions which are not likely to be halted even if world conditions do deteriorate.

VICTORIA'S FIRST STREET CAR MOTORMAN DIES

VICTORIA, B. C., Nov. 7 (CP)—Henry Gibson, 93, Victoria's first street car motorman, died Sunday.

Assures Gov't Aid for Vocations

VICTORIA, B. C., Nov. 7 (CP)—Assurance of continued Federal Government interest in and support of vocational education was given by the Dominion's Labor Minister Humphrey Mitchell at the opening this afternoon of the $250,000 F. T. Fairey vocational technical unit at Victoria High School.

"The Provinces will find us ready to cooperate because we appreciate that the national prosperity to a considerable degree rests upon Canada having well-trained technicians and artisans."

BENEFITS SHOWN

Benefits of this policy in a national way were strikingly illustrated in the Second World War, he said, when needed men and women with regular and special skills for war plants and as tradesmen and tradeswomen for the armed forces were made available under the war emergency training program through which 467,000 were trained in cooperation with the Provinces.

Total day enrolments in vocational classes in Canada was approximately 60,000.

Britain Seeks Extension of Steel Exports to Canada

VICTORIA, B. C., Nov. 7 (CP)—A delegation from the United Kingdom Iron and Steel Federation, headed by Sir George Binney, today called on Premier Byron Johnson to discuss the extension by Britain of steel exports to Canada.

British Columbia is in the market for several thousand tons of steel for the 88-mile extension of the Pacific Great Eastern Railway.

The delegation will report to the British Government on the steps they consider necessary to break into the Canadian market.

Classified Ads Get Results

"Hope, Hope, Hope it's GRO-PUP"

Feed your dog as famous kennels do—feed nourishing Gro-Pup! This "smackin' good" food is easily digestible . . . has every vitamin and mineral dogs of all ages, sizes, and breeds are known to require. Your grocer has Gro-Pup in two nourishing forms, *cubes* and *meal*. Both help keep your dog at his natural best.

TWO FORMS—BOTH THRIFTY!
Not 70% water like most canned dog foods. Gro-Pup is *solid* food. *You* add the water.
CUBES: Nourishing Gro-Pup in crunchy bits.
MEAL: Same formula in popular Meal form.

It's Smackin' Good...it's GRO-PUP
Made by Kellogg's in London, Ontario

Men of Distinction CHOOSE Calvert Whiskies
...and VICKERS' London Dry GIN
VICKERS' IS DISTILLED IN CANADA AND IS DISTRIBUTED BY Calvert
This advertisement is not published or displayed by the Liquor Control Board or by the Government of British Columbia

TONIGHT—at 8 p.m.
LISTEN IN TO CKLN — and Take Part in the Third of Our Tenth Annual Series of
Kinauctions of the Air
PROCEEDS FOR THE NELSON AQUATIC CENTRE
Phone Your Bids to 1499
JACK STEWART
Master of Ceremonies
Phone Your Bids to 1499
Tonight's Broadcast Sponsored by EMPIRE MOTORS

TONIGHT'S ARTISTS
Tonight's programme under the direction of Donald Cowan includes
High Schol Girls' Chorus of 22 voices
The Kampus Kings Swing Band
Girls' Trio: Dorothy Wassick, vocalist, accompanied by Thomas Shorthouse jr.; Sybel Chalmers, vocalist; Pat Halleran, pianist; Gilbert Brett, vocalist and pianist; Pat Martin, vocalist — accompanist Katherine McLean; also the Kin Chorus, directed by F. H. Wheeler.

Nightly Raffle Prizes
(1) 1 Wine Colored Tapestry Occasional Chair. Polished walnut with spring filled seat.—Donated by Hudson's Bay Company. Value $15.95
(2) 1 Silex Coffee Maker.—Donated by Mrs. Kay Carpenter, Physiotherapist and Masseuse. Valued at $11.50
(3) 1 only Knapps Monarch Electric Iron.—Donated by Sterling Furniture. Valued at $10.95
(4) 1 Infants Swing.—Donated by Tot-n-Teen Shop. Value $5.00
(5) 1 Pair Men's Sharkskin Lastex Swim Trunks, boxer style.—Donated by Jantzen Knitting Mills. Value $4.95
(6) 1 Six Foot Christmas Tree, silver sprayed.—Donated by P. J. Hlookoff. Value $4.00
(7) - Crowning Glory Cold Wave.—Donated by Fleury's Pharmacy. Value $2.75
(8) 1 Only Princess Deluxe Gift Fruit Cake.—Donated by McGavin's Bakeries. Value $2.50
(9) 1 Transparent Drum of Personalized Foil Matches. Your name imprinted free.—Donated by Phil Robinson, public stenographer and mimeograph specialist. Value $2.25

GRAND RAFFLE PRIZES
ONE DOUBLE PASS TO CIVIC THEATRE. Donated by Famous Players Limited.
ONE DOUBLE PASS TO CIVIC THEATRE. Donated by Famous Players Limited.
ONE PLATINUM FOX FUR.—Donated by Greenwood's Furs.
GENT'S SUIT.—Donated by Godfrey's Limited.
ONE MAN'S WRIST WATCH, shock absorbent, water and dust proof, Swiss movement. Donated by Cutler Bros., Jewels.
RHINESTONE NECKLACE, with ear rings. Donated by E. Collinson, Jeweler.
RENTAL ON ONE 6 CUBIC FT. LOCKER for one year, together with 4 dozen assorted fruits and vegetables, winner's choice. Donated by Shorthouse Butcherteria.
Every ticket purchased tonight enables you to participate in the Nightly Raffle and also gives you a chance on the Grand Raffle prizes.—Tickets are 3 for $1.00.

For Parents . . .

Home Training, Not School, Teaches Manners

By Garry Cleveland Myers, Ph.D.

Suppose that on your child's first report card there are statements indicating that he has ranked low in one or more traits of character.

As you read such statements you may be very much vexed and right away you may proceed to tell your child he must quit daydreaming and must always pay attention at school, that he must behave himself and never bother other children or disobey his teacher; that he must work hard and always finish his work on time and try to get on well with other children on the playground; that you don't want to get any more reports like this. After you have got all this off your chest you probably feel quite important and assume that these commands of your should settle all such matters permanently.

NOT ENOUGH

But if you will only use a bit of sense, you won't commit such follies as the foregoing. You will know very well that you can't hope to change your child's ways at the school by such procedures. You will know that all these items of character and behavior at school lead back to earlier years and had been growing for a long, long while and that, therefore, they can't be changed quickly or merely by your commands. (My bulletin, "Parents Can Help Child Succeed at School" may be had in a stamped envelope).

HARD ON TEACHER

Hard as it might be for a teacher to show the parent how to help the child who lags in reading, spelling or arithmetic it is much more difficult for this teacher to show the parent how at home to improve the child's concentration, industry, co-operation and other character and citizenship traits at school. Yet the newer type of report card sets for the teacher this hard but worthy responsibility. Parents who believe they can also help the child improve at school in book learning might find some aid in my home helps bulletins on reading, spelling and arithmetic (to be had in a stamped envelope sent me in care of this paper).

Canadians To Pay Extra for American Cigarets

OLYMPIA, Wash., Nov. 7 (AP)—Canadians who purchase American cigarets in Washington State will have to pay an additional two cents a package or 20 cents more a carton after Dec. 6.

The State announced today this additional tax will be levied on the popular brands of cigarets to pay for an $80,000,000 war veterans' bonus approved Saturday by the Supreme Court.

The Doctor . . .

Hemorrhoids Not Dangerous, Need Attention

By HERMAN N. BUNDESEN, M.D.

A number of disorders occur around the lower opening of the bowel which produce much pain and discomfort. Moreover, though they are not dangerous in themselves, they may lead to incurable complications if neglected.

The most common of these is probably hemorrhoids or piles, formed by enlarged or dilated veins. Where just one vein is involved and the condition has been present only a short time, it may be cut out without difficuty.

A BLOOD CLOT

If neglected a blood clot may form in the dilated vein to cause pain. The treatment in such cases is the use of wet dressings and a daily warm enema or gentle injection of fluid into the lower bowel to keep the patient from straining when he has a bowel movement. During hours of rest, a large wet cloth soaked in equal parts of witch hazel and water and held in place with a belt may be helpful.

Sometimes a large mass of hemorroids develops. In such cases, the patient must be kept at rest in bed with the foot of the bed raised. Wet dresings and sedatives or quieting drugs are administered until the condition subsides, and operation can be carried out.

PAINFUL CONDITION

Another painful condition about the lower opening of the bowel is anal fissure. This condition consists of a slight tear in the lining membrane. The fissure should be examined under a local anesthetic. If spasm of the muscles surrounding the fissue is prevented by injection of the local anesthetic, the fissure will usually heal itself.

Having the patient sit in a tub of warm water or giving irrigations in the lower part of the bowel, and employing this treatment for several days, will aid in the healing.

A LONG TIME

If such a fissure has been present for a long time and scar tissue has developed around it, or there is some infection, healing will not take place, and an operation to cut away the damaged tissues must be performed.

Whenever pain develops around the lower opening of the bowel an immediate examination by the physician is necessary. The condition producing the trouble can then be found and the proper treatment carried out without delay.

QUESTIONS AND ANSWERS

S.: I have small cracks in the corner of my mouth. What can I do about it?

Answer: This condition is known as perleche. The exact cause is not known, but it is believed that possiby an infection with a parasite, similar to a yeast or mold, causes the condition.

You should consult your physician about the matter.

Sold in Nelson by
Wood Vallance Hardware Co.
593 Baker St.

9 Women Set Up Convent, Give Up Men, Frivolities

By JACK QUIGG

MONTECITO, Calif., Nov. 7 (AP)—High in the brushy Montecito foothills nine young women live a strange existence without men, lipstick or other distracting "frivolities".

The girls, all in their 20s, are members of the Vedanta Society of Southern California, a monastic order stemming from an ancient Hindu philosophy.

So quiet is their existence that fe Montecito residents know of the Sarada convent.

The members seek, as the convent's elder Sister Sarda puts it, "Divinity of mankind in a simple life of intellectual study and spiritual discipline."

This involves, Sister Sarda said, denying themselves "made companionship and marriage for life, lipstick, intoxicating liquids and other frivolities."

TWO DIVORCEES

"Spiritual discipline cannot be attained in the presence of male companions," she said. "We don't wear makeup because this would make us attractive to men and might mislead us. Liquor is also liable to make us go astray."

Three of the girls, who wear yellow monkscloth dresses, are college graduates. Two are divorcees. All must study for five years before taking the vows of Sisterhood.

The code of Vedanta is based on a portion of the Vedas, sacred literature of the ancient Hindus. It has three religious bases: The real nature of man is divine; the aim of human life is to realize this divinity; all religions are essentially in agreement.

Young Bride Finds Husband Still Safe Aboard Andalucia

VANCOUVER, Nov. 7 (CP) — A young Vancouver bride had her first night's rest in 48 hours last night after learning that her radio-operator husband was still safely aboard the wrecked freighter Andalucia.

Mrs. Alex Aley, a bride of 35 days, telephoned the Vancouver News Herald last night for word of her 19-year-old husband. She told reporters that all other sources could give her no clue to the whereabouts of Mr. Aley who was aboard the freighter when it rammed into the rocks in the Straits of Juan de Fuca Friday.

A radio-telephone query assured her that Alex, with the captain and other officers, was still aboard the wrecked ship assisting in salvage operations.

Mrs. Aley said she was much relieved to hear he was safe but she would "never leave the house until I hear from him."

"I sure hope he's luckier on the next ship," she said.

Harrop Girls Net $28 at Bazaar

HARROP, B. C., Nov. 7 — The Aurora Girls' Club, made up of teen-age girls from Harrop and district, held a bazaar in the Harrop School.

Audrey Naida was in charge of the fancy work stall, and Louise Maida and Gladys Fitchett were in charge of the White Elephant stall.

Refreshments were served by Edna Hutcheson and Elsie Paulhus.

Sylvia Fitchett, President, spoke briefly, outlining the aims and the work of the club, which is of recent formation.

Mrs. Hutcheson and Mrs. Paulhus have acted as advisers and helpers to the members.

Mrs. J. Berry was winner of a cake.

Amount realized was $28.55, and $5 of this will be donated to the Christmas Tree Fund.

NATAL CHURCH GROUP HOLDS FALL BAZAAR

NATAL, B.C., Nov. 7 — The members of the Ladies Pleasant Hour, an active group belonging to the United Church at Natal, held their annual Fall bazaar at the Mission.

RANK REPORTS LOSSES

LONDON, Nov. 7 (AP) — J. Arthur Rank, largest operator in Britain's ailing movie industry, today reported heavy financial losses and threatened to quit making films entirely.

Classified Ads Get Results

Love Problems . . .

Case of Woman Who Lives for Self Alone and Is Tired of It

By JANE ATKINSON

Every once in awhile I receive a letter that leaves me limp.

This time it is from a woman who is either absolutely brazen, or so abnormal that she is completely without any moral sense. You can decide for yourself from the following which you think it is:

"I have been going with a married man for 13 years," she writes me, "and am now 32 years old. He is 54. I was married but divorced my husband.

FINE WIFE

"This man has a fine home and a fine wife. She is a good woman in every respect, and everyone in our church highly respects her and thinks she is wonderful. This man has always told me that he did not love her when he married 30 years ago, but that he respects her more than any other girl. Before he started going with me he was going with another girl for 10 years. She had a daughter by him, and whenever he thinks I am getting restless he tells me that this other woman is still waiting for him. I have a fine apartment which he helped to furnish but I have never asked him to pay my rent nor to buy food in all these years unless I was sick in bed. I buy all my clothes and I work every day.

"Now, Miss Atkinson, I am getting older, and am tired of this life. Also, two years ago I met a fellow who liked me very much. He has been in the Army but we have been writing each other all this time. He is coming home soon and I don't want to keep putting him off any more because he has asked me so many times to give him half a chance.

"The married man I have been living with asks me to wait, because he feels we will be married some day. That means if his wife should die. But I do want to live a good life and find real happiness with someone of my own.

"Please tell me what to do, and how to tell this man I want no more of the life I have been leading. I loved him very much but now I don't feel the same as I did a few years ago."

INCREDIBLE

There are so many incredible things in this whole situation that space will not permit me to touch on very many of them. One of them that particularly stands out is that apparently this woman is a regular church-goer, since she speaks elsewhere in her letter of all her "church friends." Another is that she fully recognizes the fact that the wife of the man with whom she has been living for 13 years is a good and admirable woman. Yet, nowhere does she even suggest that she feels she has done this woman a wrong. The only reason, it seems, that she now wants to change her way of living is because she has tired of it.

If such a conscienceless double-crosser can get a decent man to marry her, she is infinitely luckier than she deserves, and she had better get him to the altar in a hurry. Otherwise, he might discover in time what sort of matrimonial bargain he was about to get, and call the whole deal off.

As for how she shall inform her lover she's now anxious to give him a quick brush-off, my only suggestion—and it's hardly likely to be followed—is that for once in her life she might be honest enough to speak out the truth. What she wants, of course, is for me to think up some nice, easy, comfortable way she can slide out of the situation and be spared the annoyance of a scene, but I'm afraid I have no such trick up my sleeve. If I did have, moreover, I don't think I'd produce it for her. I see no good reason why anyone else should take the responsibility for getting her out of the unsavory mess she walked into of her own free will.

Granite Road W.I. Plans Concert

The Granite Road Women's Institute, at the home of Mrs. B. Norcross, made arrangements to canvass the district for funds for the Christmas concert. Canvassers appointed included Mrs. H. Ronmark, Mrs. A. G. Norcross, Mrs. B. Mondini and Mrs. G. R. Pickering. Program conveners will be Mrs. N. Johnson, Mrs. Fred Norcross and Mrs. G. Pickering.

An interesting talk on the Federated Women's Institutes was given by Mrs. W. R. Chalmers, District Board member. Membership pins were distributed to the members.

Sixteen members were present besides two visitors, Mrs. N. Johnson of Thrums and Mrs. Chalmers.

Tea was later served by Mrs. A. Norcross, Mrs. B. Norcross, Mrs. J. Avis and Mrs. Fred Norcross.

Tasty Recipes . . .

Ideas for That Birthday Party

By IDA BAILEY ALLEN

RAINBOW PARFAIT

Make up 1 pkg. each cherry, lemon and lime gelatin, to make 3 colors. Chill until firm. Use half for the rainbow parfait and the remainder to serve with a fruit compote the next day. To put the rainbow parfait together, place in deep tall parfait glasses, alternating spoonfulls of the 3 colors of gelatin, separating them with small spoonfuls of sweetened whipped cream, mixed with an equal quantity of whipped egg white. Use ½ c. heavy cream beaten stiff and mixed with 1 beaten egg white. Top with a bit of red-skinned apple.

CRISS-CROSS APRICOT PIE

Prepare plain pie pastry or use a mix. Roll to ⅛" thickness and line a 9" pie plate with it. Then combine 2½ c. well-sweetened stewed apricots with the grated rind, ¼ lemo nand 2 tbsp. quick-cooking tapioca. Transfer to the crust-lined plate. Arrange criss-cross strips of pastry on top. Do not fit them on tight; they should not be stretched. Then press them into the piecrust at the edges. Bake in a hot oven, 400 F. from 30-35 min. Serve cold.

DEVIL'S FOOD CAKE

Grate enough unsweetened cooking chocolate to make 2-3 c. and place in a small sauce pan. Add 2-3 l. sugar and ½ c. cold coffee. Bring to a boil and simmer until beginning to thicken and the consistency of heavy cream. Then cool; add 1 tsp. vanilla. Next cream ½ c. butter, margarine or shortening with 1 c. sugar and 2 eggs. Add 1 tsp. of baking soda to ½ c. additional cold coffee, and stir alternately into the first mixture with 2 c. sifted enriched flour. Then stir in the chocolate mixture and beat continuously half a minute. Transfer to an oiled 7"x11" loaf cake pan and cake in a moderate oven, 350 F. from 50 min. to an hour. Cool and serve plain, or covered with white icing.

England and Scotland were first united by James VI of Scotland, who inherited the crown of England in 1603 as James I.

Ten Rotarians Receive Perfect Attendance Badges

Ten Rotarians received 100 per cent perfect attendance badges, for the period from Jan. 1 to July 30 of this year, at the Nelson Rotary Club luncheon in the Hume Monday.

C. B. Mutchler, Chairman of the Attendance Committee, before making the presentations, read the Rotary bylaws pertaining to attendance. Those receiving badges were J. H. Argyle, K. D. Carmichael, H. D. Harrison, A. W. Hodges, Joseph Kary, J. H. MacMillan, I. G. Nelson, H. Peacock, H. M. Whimster and Kue Wong.

J. H. Argyle was congratulated by L. A. McPhail, President, on his good attendance. He has had perfect attendance since joining the Club in 1942.

20 Seats Assured Manitoba Coalition

WINNIPEG, Nov. 7 (CP) — Premier Douglas L. Campbell's Coalition Government goes into the Nov. 10 Provincial election with 20 sure seats—not 19 as previously compiled.

R. A. Quickfall told the Canadian Press today in a long distance telephone call from Stonewall that he is running as a Coalition Liberal in Rockwood constituency. Previously he has been listed as an Independent Liberal opposed to Coalition.

Four other seats fall into the same category as Rockwood, where the Coalition is assured of victory, while there have been 15 acclamations, favoring the Coalition.

Harrop . . .

HARROP, B. C.—Mrs. Snow of Calgary is a visitor of Mr. and Mrs. F. Andrews. She is en route to Rossland and Vancouver.

Procter . . .

PROCTER, B. C. — Mr. and Mrs. D. Stewart had as guests Mr. and Mrs. G. Stewart and daughter, Marlene, and Mr. and Mrs. T. McLaughlin and son Henry of Trail.

Mr. and Mrs. Ross of Medicine Hat are spending the Winter here.

Beauty Hints . . .

Overeating Brings Physical Disaster

By IDA JEAN KAIN

A famous physical educator remarked: "In my opinion the habit which most commonly brings one to the verge of physical disaster is overeating."

There is just one way to lose the pounds and that is to turn them back into energy by eating slightly less than is required each day. It's not so tough an assignment as it might seem. One woman lost 25 pounds in four months, all without going on a diet. She wrote that a strict diet was out of the question for her since she ate her meals out, and asked for some other way to lose the burden of fat.

Here was our plan: She trimmed of all fat from the meat, specified no gravy and no salad dressing, and did not order fried foods. She used only half a pat of butter instead of a whole pat. If she ate a roll she did not eat a potato—in other words, one starch with the meal. And she took only fruit for dessert. She ate a good breakfast, a light lunch and a modest dinner . . . and she lost 25 pounds.

British sailors' neckerchiefs are colored black to commemorate the death of Lord Nelson in 1805.

"Suffered Much With Constipation"

"I tried many remedies but could not end this old trouble. One day I was told to try KELLOGG'S ALL-BRAN. I began to eat this cereal regularly. It works wonders!" H. Mason, 5727 9th Avenue, Rosemount, Montreal. *Just one of many unsolicited letters.* You *too* may find *lasting* relief from constipation due to lack of bulk in the diet! Eat a daily ounce of crisp, tasty ALL-BRAN, drink plenty of water! If not completely satisfied after 10 days, send empty carton to Kellogg's, London, Ont. GET DOUBLE YOUR MONEY BACK.

WORTHWHILE SAVINGS
Take advantage of these big values at SAFEWAY

★ BUTTER	Meadowwood, first grade, pkt.	lb. 63c
★ TEA	Guest, selected quality, black	lb. 78c
★ BREAD	Polly Ann, sliced, wrapped, 15 oz. loaf	3 for 28c
★ EGGS	Grade A medium, in cartons	doz. 67c
★ PEANUT BUTTER	Beverly, 27 oz. can	69c
★ RASPBERRY JAM	Empress Pure, 48 fl. oz. can	75c

Pineapple	Aust. crushed. 20 oz.	3 for 1.40
Peaches	Highway Std. halves.	6 for 1.40
Apple Juice	Sun Rype. 20 oz.	6 for 95c
Tomatoes	Vanity Fair 28 oz.	12 for 1.49
Corn	County Home, Chce. 20 oz.	12 for 1.89
Pork & Bean	15 oz.	12 for 1.45
Salmon	Fancy Keta. 7¾ oz. tin	6 for 1.10
Tomato Soup	Aylmer. 10 oz.	6 for 58c
Baby Foods	Heinz. Ass't.	12 for 95c
Shinola Wax	16 oz.	35c
Oxydol	Large pkg.	34c
Ivory Soap	Large.	6 for 1.05
Nook Naps	70 to pkg.	15c
Gaines Meal	5 lb. bag	65c
Glo-Coat	Johnson's, qt. tin	95c
S.O.S.	Cleaning Pads.	2 for 25c
Bon Ami	Powder, 15 oz. tin	15c
Brooms	Blue Jay.	1.35

★ SLICED SIDE BACON	Cello wrapped	½ lb. 35c
★ SIRLOIN TIP ROAST	Beef, Blue Brand	lb. 65c
★ BRISKET BEEF	Blue Brand for boiling	lb. 25c
★ PORK LOIN CHOPS	Lean, tender	lb. 59c
★ SMOKED COD FILLETS	Eastern	lb. 35c

PRICES EFFECTIVE NOV. 8th AND 9th We reserve the right to limit quantities

You get more for your money at SAFEWAY
CANADA SAFEWAY LIMITED D

To repay your dog for the fun he gives you...

... nourish *every inch* with Gaines

For grateful looks — nourish *every inch* of your dog! Feed Gaines! — it's kennel-tested — biologically proved nutritionally complete.

Really thrifty! — costs less to feed than any other type. A 5-lb. bag makes 10 to 12 lbs. ready-to-eat food.

Easier to feed! — just mix with water (soup, milk or gravy). *For variety*, try GAINES KRUNCHON, which is Gaines Meal compressed into crunchy bite-size pellets.

Daily tune-ups for his health! Each pound contains — *proteins* as in 1½ lbs. beef; *carbohydrates* as in 1½ qts. cooked oatmeal; *fats* as in 1 oz. butter; *minerals* as in 1¾ lbs. cheese; *iron* as in ¾ lb. beef liver.

Plus all vitamins he needs.

Wherever dog foods are sold 2-lb., 5-lb. and 25-lb. bags

GAINES

A Product of General Foods — Complete Meal for ALL Dogs — D-248

BLOUSE-JUMPER-PANTIES
EACH—one piece
EACH—¾ yard
9119
SIZES 1—5 yrs.

Marian Martin

ONE main pattern part each! Mother—blouse, jumper, panties all are jiffy-sewing! Thrifty too. Size 2 takes three-quarters of ayard 54-inch for jumper, blouse and panties each take three quarters of a yard of 35-inch. Pattern9119: toddler sizes 1, 2, 3, 4, 5.

This easy-to-use pattern gives perfect fit. Complete, illustrated Sew Chart shows you every step.

Send your order to MARIAN MARTIN, care of Nelson Daily News, Pattern Department.

Don't miss our Marian Martin Fall and Winter Pattern Book! Smart, new clothes to sew at home. Gift ideas by the score. Send 25 cents in coins for this book—a Free Pattern is printed in the book—a new weskit to wear with skirts and dresses!

926

Laura Wheeler

You'll enjoy every minute of this handiwork! You'll also appreciate the beatyu these exquisite linens bring to your home!

Rewarding needlework! Pattern 926 has transfer to 6 motifs about 7x12 inches crochet directions.

Laura Wheeler's improved pattern makes needlework so simple with its charts, photos and concise directions.

Send TWENTY-FIVE CENTS in coins (stamps cannot be accepted) for this pattern to Nelson Daily News, Needlecraft Department. Print plainly PATTERN NUMBER, YOUR NAME AND ADDRESS.

Good news! Send 25 cents more, IN COINS, for our Laura Wheeler Needlecraft Book. 104 illustrations of your favorite needle hobbies. Beginner-easy designs and ideas worthy of ar expert's attention. Free needlework pattern is printed in the book.

"It Pays to Buy Quality"

Don't Lose Your

Rubbers

We will install two personalized initials on all misses' and children's Rubber Overshoes bought at our store.

(Free of Charge)

R. ANDREW & CO.

LEADERS IN FOOTFASHION

Established 1904

Nelson Visitor

DOROTHY VERVILLE

Here to start work on "Laff It Off", a show to be presented in Nelson on behalf of the Canadian Legion Relief Fund, Miss Dorothy Verville of Chicago arrived here Monday morning.

Miss Verville, who holds a North Western College degree, has been interested in Little Theatre work. She has had special training on the production to be shown at the Capitol Nov. 17-18. She expressed enthusiasm over the possibilities for "an outstanding show", which will feature local talent.

Miss Verville met S. J. Newll, President, and Mrs. L. Browett, Ladies Auxiliary President, and members of the Legion Executive and the Entertainment Committee. Rehearsals will start at once. "Laff It Off" has received enthusiastic reception wherever it has played, Miss Verville said.

PASTEURIZED MILK IS SAFE FOR CHILDREN

KOOTENAY VALLEY DAIRY

News of the Day

RATES: 30c line, 40c line black face type; larger type rates on request. Minimum two lines. 10% discount for prompt payment.

L.A. TO B. OF R.T.
General meeting tonight 8 p.m.

BINGO TOMORROW NIGHT
CATHOLIC HALL

OLD NEWSPAPERS 10c A BUNDLE. NELSON DAILY NEWS.

If it's worth owning, it's worth insuring. See BLACKWOOD AGCY

Electrical contracting — wiring alterations — hot water heaters.
McKAY & STRETTON—Phone 544

If BUTTERFIELD can't fix it, throw it away Prompt service on watch work; fully guaranteed.

Bring that valuable timepiece to COLLINSON'S for reliable repairs at moderate prices.

Kootenay Roofers — A better roof at a lower price. All work guaranteed, estimates free. Phone 658-L1.

MONAMEL in handy 2 oz. size — 12 bright colors and clear — 29c.
BURNS LUMBER & COAL CO.

Buy a "Midge" Radio for your kitchen or bedroom—$24.95 at
WOOD VALLANCE HDWE.

Bricks, flue liner, lime and cement; also fireplace bricks.
T. H. WATERS CO., 101 HALL ST

Convert unused articles to ready cash. Call the NELSON EXCHANGE, 520 Vernon St. Ph. 391.

Wind up trains at reduced prices $1.95 and up.
THE CHILDREN'S SHOP

Wide selections of bridal veils and equisite headgears.
ADRIAN MILLINERY

Last call for Spring-flowering bulbs. Get yours Today at
MAC'S FLOWER SHOP

PRE-HOLIDAY NOVELTY ARMISTICE DANCE. PLAYMOR ON THURSDAY.

Why not list your house with C. N. Appleyard today. We can often arrange a cash deal through our mortgage facilities.

In any event, send flowers! Choice blooms in large variety of beautiful cut flowers are always available at VALENTINE'S.

Hunters! Pioneer brand sleeping bags in stock again. Eiderdown, wool and down-filled. $18.00 and up.
HIPPERSON'S.

ATTENTION
Child Health Centre and Pre-School Immunization Clinic, Memorial Hall, today, 2 to 4 p.m.

FAIRVIEW C.W.L. TEA
704—4th ST.
WED. NOV. 9th
BAKE SALE — SEWING TABLE

If you need a typewriter see me. We have all standard makes rebuilt and can sell you either for cash or on convenient payments. D. W. McDerby, "The Typewriter and Adding Machine Man," 554 Stanley Street, Nelson.

A grand selection of Kroehler rockers and recliners. Priced from $59.50 up.
Mc & Mc (NELSON) LTD.

WATCH REPAIRING
IS A JOB FOR EXPERTS
Our Work Assures Your Satisfaction
H. H. SUTHERLAND
491 Baker Street

A perfect "STRIKE" these cool days! A steaming bowl of Chili Con Carne and Toast or tasty soup "hits the spot." Anytime at
THE BOWLADROME

Make this a "knitted" Xmas! Get those woollen gifts made now! WE have a full stock of Bouquet wool in all shades!
TOT-N-TEEN SHOP

Madeira hand-made pillow slips, make a wonderful gift for any occasion. Come in and buy yours now. Only $4.95 pair.
STERLING HOME FURNISHERS

Don't forget general meeting Nelson Fish and Wild Life Protective Assoc. City Hall tonite, 8 p.m. sharp. National Film Board pictures will be shown.

For sale direct from Norway, Norwegian Grasvig Skiis. Laminated steel edge, Kandahar harness, wax ski poles, Never been used. Price $50. J. Wallach, 908 Latimer.

This is the time to replace that broken window glass. See us for your requirements. Glass in all standard sizes, or cut to your size.
HIPPERSON'S

We still have most varieties of Holland Bulbs in stock. Come in now while they last and get them planted before Mr. Frost takes over your garden!
COVENTRYS' FLOWER SHOP

West Arm Ratepayers Association monthly meeting Nov. 11, 7:30 p.m. Cards 8:30 p.m. Agenda: Membership drive, cattle straying. Admittance—Gents 50c, Ladies 25c with food for two.

Food parcels for overseas. Xmas gifts should be made up now. Let us provide you with a large variety of canned goods and staples, fresh quality stock.
FAIRWAY MEAT MARKET
PHONE 1177 OR 1178

P.T.A. meeting tonight, Nov. 8, Hume School. Speaker, Mr. Mattice, High School librarian. No Dec. meeting, but reserve Dec. 11, 9 p.m. for Community Carol Singing at Civic Theatre. Come and join the P.T.A. Choir.

TRAVEL THE SCENIC ROUTE BY BUS TO SPOKANE,
via Salmo-Nelway. Buses leave Nelson Bus Depot Daily 6:10 a.m. except Sundays. Return from Spokane 9:30 p.m. daily. Make round trip in ONE DAY with stop-over in Spokane of 4½ hours. Connections at Spokane for East, West or South. Enquire at your local Depot.

TEACHERS' SUPERVISOR

EDMONTON, Nov. 7 (CP) —E. J. M. Church, a graduate of the University of British Columbia, today was appointed supervisor of the Teachers' Service Bureau for the Province.

Dainty Calgary Miss to Skate Here

Karen Dixon, 10-year-old topnotch Glencoe Club figure skater of Calgary, who will be featured as the Dresden Doll in the "Toymaker's Dream," part 1 of Rotary Icetown, to be staged at the Civic Arena Dec. 2 and 3. She has her bronze dance medal and is working on her sixth test in figures. Rotary Icetown will have a lineup of skaters from Canada and the United States, and is being produced and directed by Barbara Cowan.

Nelson Girl Wed In Sidney, Australia

A native Nelsonite, Miss Gladys Evelyn, eldest daughter of John Teague, was married to Francis C. Garde of Vancouver in St.Stephen's Church, Sidney Australia, Nov. 2.

The couple, both visitors to Australia, when they return to Canada will reside in Vancouver.

NO DAMAGE IN FIRE

Nelson Fire Department answered a call Monday night at about 8:50 o'clock to a chimney fire at the residence of Dr. W. C. Murphy, 723 Hendryx Street. No damage resulted.

The shape and quality of oysters are determined by the conditions under which they grew.

Nelson Social

By MRS. M. J. VIGNEUX

● Mrs. Jack Morrison, Carbonate Street, has returned from Rossland where she spent the weekend at the home of her son-in-law and daughter, Mr. and Mrs. Morton Johnson.

● Mrs. C. F. Grant of Procter was guest of Mrs. O. A. Gray.

● Mr. and Mrs. W. J. Hipperson, Victoria Street, had as weekend guests their son-in-law and daughter, Mr. and Mrs. R. D. Welch of Vancouver, who attended the opening of the Hope-Princeton Highway.

● Mrs. M. J. Varsevelt, Silica Street, returned from a month's visit in Trail, Kaslo, Fruitvale and Rossland. In Rossland she visited her son-in-law and daughter, Mr. and Mrs. Norman Cunningham.

● Mr. and Mrs. Jack Hamilton, of Edmonton visited Mrs. Hamilton's brother-in-law and sister, Mr. and Mrs. James Morrison, Carbonate Street, while enroute home from a holiday at the Coast

● Miss Margaret Walsh of the office staff of the Kootenay Lake General Hosiptal spent the weekend with her parents at Balfour.

AUTUMN FLOWERS BRIGHTEN CHURCH AS NEW DENVER COUPLE WED

NEW DENVER, B.C., Nov. 7 — A quiet wedding of interest to many in the Slocan and Arrow Lakes Districts was solemnized in St. Stephens Anglican Church, New Denver on November 3, 1949, at 2 p.m. when Vera Joan, second daughter of J. W. Butlin of New Denver, was united in marriage to Frederic Henri, eldest son of Mrs. E. F. Angrignon, also of New Denver. Rev. Maurice C. T. Percivall officiated. Mrs. A. Levy presided at the organ.

The bride given in marriage by her father, looked charming in a blue gabardine suit with grey accessories and a corsage of white gardenias. Her only jewellry was a single strand of pearls, the gift of the groom. Miss Monica Butlin, her sister's only attendant, was attired in a suit of wine gabardine with grey accessories and a corsage of white gardenias. The corsages were the gift of Mrs. James Draper, a patient in the Slocan Community Hospital. L. P. Angrignon of Fruitvale was his brother's best man.

During the signing of the register, a hymn 'O Perfect Love' was sung. The church was tastefully decorated with white and yellow 'mums' and Autumn leaves.

A wedding breakfast was held at the bride's home immediately following the ceremony. Color scheme throughout was blue, white and silver. Floral decorations were large bronze chrysanthemums. The table was centred by a lovely three tier wedding cake, flanked by silver and blue vases with white and red carnations.

The toast to the bride was proposed by Right Rev. iBshop Hugh Embling who spoke of the bride and groom's popularity in the District, the bride winning many friends while serving as matron of the Slocan Community Hospital and the groom, active in village affairs for many years.

Following the wedding breakfast an open reception was held from 4-8 p.m. when about 120 well wishers of the bride and groom attended. Receiving the guests were the bride's father J. W. Butlin, the bride's aunt, Miss M. H. Butlin who chose deep violet dress with matching hat and corsage of yellow rosebuds, and Mrs. E. F. Angrignon, mother of the groom, who wore a pearl grey dress with matching hat and a corsage of yellow rosebuds.

Mrs. J. A. Greer and Mrs. J. Taylor presided at the tea table pouring coffee and tea. Serviteurs were Mrs. W. Jupp, sister of the bride, Mrs. Clara Hill, Mrs. M. Crellin, Miss Miyo Yokoyama and D. P. Morgan. During the reception musical selections were played by Mrs. A. Levy.

Mr. and Mrs. F. H. Angrignon left on a honeymoon of undetermined destination. The bride chose for travelling a wine and grey ensemble. On their return they will make their home in New Denver.

Congratulatory wires were received by the couple from the bride's relatives in England also one from friends in Kaslo.

Out of town guests included: Mr. and Mrs. W. Jupp, Nakusp, B.C., brother-in-law and sister of the bride; Mr. and Mrs. L. P. Angrignon, Fruitvale, brother and sister-in-law of the groom; Mrs. A. Greenlaw, Lardo, sister of the groom; Mr. and Mrs. C. S. Leary, Mr. and Mrs. J. R. Humphris, Mr. and Mrs. B. C. Bradbury, R. Islip, Mrs. J. Harris, Mrs. I. Morehouse, Dr. F. B. Maxfield, Nakusp, B.C., Mrs. R. Barnes, Mr. and Mrs. T. Leask, Silverton, B.C.

Tuna, which have a world-wide range, are common along the Nova Scotia coast and in the Gulf of St. Lawrence during the Summer months.

Joyous Wool Jersey

By ALICE ALDEN

Here's a salute to this year's fashion fabric that appears with equal aplomb on the so-called thrift floor and in the plushy salon. Priced modestly and proud of it, is this handsome number of sheer wool jersey, shown at the popular price show put on by the New York Dress Institute. Bands of dark grey are set on light grey, and tiny buttons lead from the tiny collar half way down the bodice.

PLANE WHISKS OUT CRASH SURVIVORS

ROUYN, Que., Nov. 7 (CP) — A hydroplane of the Gold Belt Air Service of Rouyn arrived here late today carrying three survivors of a Northern Quebec plane crash that cost the lives of two other persons.

The crashed Norseman plane, owned by the Gold Belt, was found earlier today between Amos and Bachelor Lake, Que., by an RCAF Dakhota from Trenton, Ont. The Norseman was reported missing four days ago.

Two of the survivors were injured. They are Elzear Potvin, Amos garage mechanic who suffered a fractured left leg, and Gaston Lavallee, Amos prospector, who suffered an arm injury. Bill Wiltsey of Noranda, President of the Northwest Quebec Prospectors Association, was uninjured.

Those killed were Pilot Frank Hawkridge of Noranda and Val Clement, Elk Lake Prospector. Their bodies will not be brought out from the area where their plane crashed until after a coroner's inquest.

Potvin said their plane left Bachelor Lake last Thursday morning in clear weather. About 30 miles from Bachelor Lake the plane ran into a sudden snow and sleet storm and ice formed on the wings and fuselage of the plane. The pilot was forced to try to come down on the Laflamme River but the strong wind carried the plane into the woods about 100 yards from shore and it burst into flames after crashing.

Truck Skids From Highway; One Killed

PRINCE RUPERT, B. C., Nov. 7 (CP)—One man was killed and two injured when a truck carrying 10 passengers skidded from a highway early Sunday and overturned, police reported today. The party was returning to Kitwanga from an Indian wedding dance at Cedarvale.

William Bryant, 24, was killed, and Roy Harris and David Smith injured. The injured are in hospital at Hezelton.

PHONE 144 FOR CLASSIFIED

Freeman Furniture Co.

The House of Furniture Values
PHONE 115 — NELSON, B.C.

CHRISTMAS MINDED BUYERS ONLY

For your little ones we have table and chair sets that will be really appreciated Christmas morning.

Specally Priced for Christmas

Present Farewell Gift to Rev., Mrs. Percivall

KASLO, B.C., Nov. 7 — Various points in the Kaslo-Kokanee Parish joined in the presentation of a farewell gift to Rev. M. C. T. Percivall, now Vicar of the New Denver-Slocan City Parish, and Mrs. Percivall, at a gathering held at the home of Mr. and Mrs. D. G. R. Sargent of Longbeach.

Mr. Percivall preached a farewell sermon at St. Mark's Church here recently.

Other districts of the Parish participating in the gift were Longbeach, Queen's Bay and Gray Creek. Other parts of the parish, Balfour, Procter and Crawford Bay, gave individual gifts.

A letter expressing appreciation was received by Elizabeth Giegerich, Secretary of St. Mark's Church, from Mr. Percivall on behalf of his wife and himself for the gift and expression of goodwill.

Bullet Through Neck Fate of Hunter

LANGLEY PRAIRIE, B.C., Nov. 6 (CP)—A hunting accident claimed the life of 17-year-old Clarence Gassman here Saturday.

Gassman was hunting with three young companions, when accidentally shot through the back of the neck by a .30-.30 bullet, police said today.

Provincial Police are continuing investigation into the mishap.

MOTHERS KNOW THE HEINZ BABY FOOD SIGN

● Over 88% of 300 mothers in answer to a questionnaire said they preferred Heinz Baby Foods. Thirty out of 31 prize-winning babies at the Canadian National Exhibition were brought up on Heinz Baby Foods. Which shows that mothers know this sign and search the shelves below it for their favourites out of 27 varieties of Heinz Strained Foods, 17 varieties of Junior Foods and 2 Baby Cereals.

Heinz Baby Foods

HEADQUARTERS for all BABY FOODS

BF-149G

FOR MY KIND OF DAY - NABISCO SHREDDED WHEAT gives me food energy!

My youngsters *expect* teacher to have lots of energy! So I eat crisp, nourishing NABISCO Shredded Wheat for breakfast. This delicious, golden cereal is made from pure 100% whole wheat. And we need whole wheat in our diet every day. Why don't you join the crowd of husky NABISCO Shredded Wheat eaters — enjoy this grand energy-cereal tomorrow!

...and NABISCO SHREDDED WHEAT gives you the BIG 2-in-1 breakfast buy!

DELICIOUS COLD CEREAL OR SATISFYING HOT PORRIDGE!

Just add salt to 1 cup boiling water, coarsely crumble in 2 NABISCO Shredded Wheat biscuits. Cook 1 minute — then serve tasty porridge!

12 BIG 1-oz biscuits in every package!

Finest Quality Tea

"SALADA"

ORANGE PEKOE

MILADY'S FASHION SHOPPE

LADIES
Invest in one of our
FUR COATS
For Satisfaction.
Terms available.

Snuggledown
Nightgowns and Pyjamas
$3.95 and $4.95
Fashion First Ltd.

"NUCOA is my choice for fresh flavor"

Says Mrs. William Amos of Toronto

"I've tested Nucoa Margarine in many different ways, and Nucoa is definitely my *first* choice. Nucoa's flavor is so mild, delicate, and fresh-tasting. And Nucoa spreads so easily, and is grand for baking. Best of all, Nucoa quality is always reliable—every pound is delicious!"

Yes, day in, day out—Nucoa is the choice of more housewives on this continent than any other brand of margarine. Nucoa always tastes deliciously fresh and sweet! Every pound has that same smooth texture and easy spreading consistency. And every pound of made-in-Canada Nucoa carries a money-back guarantee!

Color wafer included in every pound—for use if desired.

Money Back Guarantee

Every pound of made-in-Canada Nucoa is made to the highest standards of purity and quality. If for any reason a pound of Nucoa fails to please you, return it to your dealer and your money will be refunded.

The Best Foods (Canadian), Ltd., Toronto, Ont.

"Enjoy the margarine that millions like best... NUCOA, largest-selling margarine on the continent"

4910

Nelson Daily News

Established April 22, 1902

Published every morning except Sunday by the NEWS PUBLISHING COMPANY, LIMITED, 266 Baker Street, Nelson, British Columbia.

Authorized as Second Class Mail, Post Office Department, Ottawa.

MEMBER OF THE CANADIAN PRESS AND THE AUDIT BUREAU OF CIRCULATIONS.

TUESDAY, NOVEMBER 8, 1949

A Great Man

Few world statesmen are more important than Pandit Jawarahlal Nehru, Prime Minister of the new nation of India. He is the leader of one of the most populous countries. More than that, he is the most eloquent spokesman for hundreds of millions of people who inhabit Asia.

He is a great statesman. He was able to bring complete self-government and independence to India without a revolution or recourse to armed force. It was largely due to his wisdom that the great sub-continent of India could be sliced into two nations, Pakistan and India, without a bloody and prolonged war between the Hindus and the Moslems. The separation was attended by bloodshed, but it was slight compared to what would have happened had there not been sound statesmanship.

In Ottawa, he paid tribute to Britain and British statesmanship. This also shows the measure of the man. Having spent more than eight years in prison under British rule, there might have been excuse for bitterness. But he recognizes the greatness of Britain and her institutions, and it is a tribute to Britain as well as to himself and India that independence was attained in the manner it was. Instead of having an enemy in India, Britain has a friend.

He also gives the answer to critics who contend that Canada in some way has contributed to the weakening of the Commonwealth. Because he gives Canada credit for leadership in evolving a plan whereby India, though soon to become a republic, will remain in the Commonwealth. Certainly, the world being in its present state, the formula by which India could retain a close association with older Commonwealth countries was an achievement of statesmanship. And it could not have been accomplished if India had a leader lacking in wisdom.

Understanding Needed

It is evident from the report of a special committee investigating instances of insubordination in the Royal Canadian Navy that something was wrong with the discipline. And the incidents were not entirely the fault of those who took part in them.

No place is discipline more necessary than upon a ship at sea. It must be firm, but in these present days it must be understanding. Individualistic young Canadians will not accept willingly a rigid, domineering sort of discipline such as prevailed in navies in past generations.

If officers are of the right type, and have a code of discipline in conformity with the present circumstances, there should be no difficulty. And if any arises, they must act firmly. The best officers are those who have a combination of authority and understanding.

LETTERS TO THE EDITOR

Letters may be published over a nom de plume, but the actual name of the writer must be given to the Editor as evidence of good faith. Anonymous letters go in the waste paper basket.

Feels Fisheries Head Advice Is Best

To the Editor:

Sir—Please allow me a small space in your paper to stress my viewpoints on the Kootenay Lake Trout Derby, which seems to be of interest to some people whose letters appeared in your paper about the above-mentioned.

I agree with Mr. C. H. Robinson of the Fisheries Department, whose letter appeared in your paper recently, that the Derby was slowly ruining the fish life of Kootenay Lake, namely Kamloops trout only.

What O. C. Thomas had to say in Thursday's paper about throwing back two-pound trout is a bit "far-fetched"; also I feel Mr. Robinson knows what he's talking about, as he is familiar with every lake in this district, and has studied fish life for a long time, and knows that conserving fish eggs means more fish in our lakes and streams after a period of time.

If these eggs were left in the lake to mature into small trout, and later into fish of Derby leaders to be caught at will by hungry fishermen trying to get the Derby winner, I feel that there would be little fish left to reproduce, and naturally not very many fish left in the lake.

Think this over, Mr. Thomas; namely that Mr. Robinson has years of experience in fish life, and what he had to say were true facts.

If we had no fish hatcheries or staff to maintain it, but had the Derby to run fish life in Kootenay Lake, I feel that there would be no fish left after a period of time.

I feel that fishing would be more satisfactory if everyone would take the advice of the Fisheries Department.

JIM RIESTERER.

Nelson, B. C.

Looking Backwards

10 YEARS AGO

From The Daily News of Nov. 8, 1939

City Council will investigate the cost of taking out individual insurance policies for City employees enlisting for active service, instead of continuing group insurance.

Nelson's new Fire Chief, Gordon A. McDonald, attended his first City Council meeting last night, and was welcomed by Mayor N. C. Stibbs.

Mrs. J. Leeming and H. Stirzaker took top honors in the women's and men's cribbage game last evening.

25 YEARS AGO

From The Daily News of Nov. 8, 1924

S. S. Fowler and B. L. Eastman have taken a lease, with option of purchase, of the entire property of the owners of the Blue Bell Mine at Riondel, who reside in France.

A social time in the Memorial Hall marked last night's session of the West Kootenay Teachers' Association. Musical entertainment was by Miss E. Etter, A. J. Cornish and E. Hannah.

Edgar Mason leaves this morning to spend a few days in Kimberley.

40 YEARS AGO

From The Daily News of Nov. 8, 1909

Many speeches outlining the great missionary movement now under way were heard in the Eagle Hall last night, where the Protestant laymen of all the churches in the city met.

G. M. Annable of Moose Jaw passed through the city on his way to his ranch at Robson Sunday.

The gridiron at the Recreation Grounds Saturday saw Willow Point and Nelson scrap in the revival of rugby in this city.

Your Horoscope

Sudden information which you may receive today could prove exciting and advantageous. Translate plans into action. Look for alertness wit, industry and generosity in today's child.

It's Been Said

He who would make real progress in knowledge must dedicate his age as well as youth, the latter growth as well as the first fruits, at the altar of truth.—George Berkeley.

?Questions? ANSWERS

Open to any reader. Names of persons asking questions will not be published. There is no charge for this service. Questions WILL NOT BE ANSWERED BY MAIL except where there is obvious necessity for privacy.

Mrs. A. M., Nelson—Is there a place in Vancouver where one can send old woollens to be made into blankets?

The nearest firm that does this work is the Saskatchewan Wool Products, Moose Jaw, Sask.

Singer, Nelson—Please tell me where I can obtain copy of a song, or record, called "Dames", which was popular with Jack Hylton's orchestra around 1934.

This song does not seem to be known in Nelson. Try writing to the J. W. Kelley Company, corner Georgia and Seymour, Vancouver, giving date and type of song.

N. C., Nakusp—What is the address of the Ottawa Drama League?

Ottawa Drama League, Ottawa, Ont., would find them.

C. A. P., Grand Forks—Is there any company in Canada that sells American Bantam Austin car parts?

To the best of our knowledge these are unobtainable in Canada.

E. J., Kimberley—Have you the address of the head office of the Chevron Gas Company?

Write to the Standard Oil Company of B. C., Vancouver.

Gems of Thought

FAITH

He who believes in goodness has the essence of all faith. He is a man of "cheerful yesterdays and confident tomorrows."—J. F. Clarke.

No man has power to let another prescribe his faith. Faith is not faith without believing. —Thomas Jefferson.

Faith full-fledged, soaring to the Horeb height, brings blessings infinite, and the spirit of this orison is the fruit of rightness—"On earth peace, good will toward men."—Mary Baker Eddy.

Faith is a gift of God which man can neither give nor take away by promise or rewards or menaces of torture.—Thomas Hobbes.

Nothing in life is more wonderful than faith—the one great moving force which we can neither weigh in the balance nor test in the crucible.—Harvey Cushing.

One Day Miracle

Recently there was a great day in the history of Canadian agriculture. On that day 8000 people saw a dilapidated 140-acre farm near Brooklin, Ont., converted into a first class producer by means of modern agricultural science.

Prior to its rebirth, the farm was in a miserable state. The buildings were sagging and weatherbeaten — unpainted for years. Wind erosion had played havoc with the top soil. Springy spots made cultivation difficult or impossible. Deep gullies cut through the fields.

Then the miracle happened. Giant bulldozers and other powerful machines moved in. Undesirable scrub growth was uprooted. Large trees were blasted with dynamite. Sloping land was laid out for contour cultivation and a four-year rotation. Terraces were built to prevent gullying by run-off water.

A reforestation project was launched in an area infested with buckthorn and other scraggy growth. Some 27,000 tiles were laid to drain boggy sections. Spray painting gave a new lease of life to unsightly buildings. The farmwife's antiquated kitchen was fully modernized. A virtually useless piece of property bloomed out into a paradise—in a single day.

This experiment with the Brooklin farm should make Canadians sit up and think. Hundreds of deserted, unproductive farms are strewn across the country. Many others are offering a meagre existence to their owners. It has now been proved that such wornout lands can be restored. Perhaps not in one day, as was the case with the Brooklin farm, but through cooperative efforts of Governments and individual farmers over a period of time.

If a miracle can happen on a 140-acre farm, it can happen on 1,000,000 acres.

It Happened Today

1932—Franklin D. Roosevelt won Presidential election from Herbert Hoover. 1947—European Recovery Program proposed by President Truman's Committee on Foreign Aid.

Aunt Het

Jim can't fool me about his age. I never saw anybody get interested in obituary notices till he was on the other side o' fifty.

NEW DELHI (CP)—The Himalayan expedition organized by the British Museum returned to India from Nepal recently, after collecting 300 birds, 2000 plants and large numbers of insects and reptiles.

They'll Do It Every Time

Registered U. S. Patent Office

By Jimmy Hatlo

Truck's Journey Becomes 'Voyage'

The badly needed rain for which much of England prayed through the unusually dry Summer finally came—and in such a deluge as to result in widespread flooding. Here a truck plows through the two feet of water in Silver St., London, kicking up a tidal wave of spray on its voyage.—Central Press Canadian.

Archbishop of Canterbury Consulted Once in King Edward's Abdication

By DON GILBERT

Canadian Press Staff Writer

LONDON, Nov. 7 (CP)—The late Earl Baldwin asked the Archibishop of Canterbury's advice only once during the crisis which culminated in the abdication of King Edward VIII.

This was disclosed today with the publication of John Gilbert Lockhart's biography of the late Archibishop Gordon Lang who died in 1945.

The late primate's diary of abdication period reveals the Prime Minister on Dec. 5, 1936—six days before Edward quit the Throne and became the Duke of Windsor—asked the Archibishop's opinion on the King's proposal he make "morganatic" the marriage with Mrs. Wallis Simpson.

Under this proposal the King's wife would not have been crowned, nor would she have had the status of a queen. Both Baldwin and Lang said no.

The biography gives intimate glimpses of the role the Archibishop played in the abdication drama. The primate was aware of Edward's attachment for Mrs. Simpson while he still was Prince of Wales. In 1935, the primate had a "long and intimate" talk on the matter with Edward's father, the late King George V.

Later when Edward became King, the Archibishop "made repeated suggestions about seeing him . . . but the King would listen to nobody but Mr. Baldwin who had to speak to him and to advise him."

Not being able to get his views before Edward apparently troubled the primate, but he feared a snub if he committed them in writing. Some years later Lang wrote: among my papers I am disposed to think I might have written to Edward VIII, if only to liberate my conscience.

"On looking through these notes "Yet most certainly this would have invoked, if any reply had been given, the sort of blight which I personally might have understood but to which of Archibishop of Canterbury ought not to be exposed."

Lang's biographer discloses that when the primate, after the abdication, made a Sunday evening broadcast denouncing Edward's conduct he was unaware of the storm of criticism it aroused. Lang wrote in his diary:

"My words let loose a torrent of abuse . . . on the other hand there were just as many letters of gratitude."

Lockhart interpolates: "This is not correct. The majority of letters were critical or abusive, but the Archbishop did not see most of them."

The biographer is a former publisher who served as private secretary to Lord Halifax when the latter was Ambassador to the United States. Lockhart now is Secretary of the United Kingdom Section of the Commonweath Parliamentary Association.

T.L.C. May Seek Wage Increases

OTTAWA, Nov. 7 (CP)—Trades and Labor Congress Unions may seek new wage increases as a result of higher rents and a possibly-higher cost of living resulting from dollar devaluation.

T.L.C. President Percy Bengough said today that member unions make their own policies on wage demands.

But any increase in living costs "automatically makes them think in that direction," he told a press conference, held to introduce Gordon G. Cushing, new Secretary-Treasurer of the Congress, to Ottawa reporters.

He said provincial labor federations and district labor councils had been following up "quite rapidly" a resolution passed at the T.L.C. annual meeting recommending that Communists be removed from executive positions.

British Coal Industry in Danger

LONDON, Nov. 7 (Reuters).—Britain is in danger of losing her traditional place as one of the world's great coal-exporting countries, some experts here believe. They suggest the present trends presage a crisis which may develop as early as next Summer and which will present the British coal industry with its biggest problem since it came under state control nearly three years ago.

Devaluation of the pound gives Britain some advantage over Polish and German producers but cannot solve the problem.

Before she can take full advantage of her new opportunities, Britain must get higher production from her pits. Progress in that direction is slow. The immediate problem is to cut costs so that additional production is taken up by importing countries as it becomes available.

Sir Hubert Houldsworth, Chairman of the East Midlands Division of the National Coal Board, sounded a warning in a recent speech to chiefs of the industry. He said that unless coal prices could be reduced speedily there is little chance of Britain's survival as a first-class industrial power.

Free Laundry for Convention Delegates

KANSAS CITY, Nov. 7 (AP) — There won't be any dirty shirts at the Convention.

Nearly 5000 laundrymen from the United States, Canada and seven foreign countries made sure of that when they opened the 62nd annual convention of the American Institute of laundering last night.

To keep their clothes clean—and show the public how they do it—they brought along 800 laundry machines, weighing 8,000,000 pounds and worth $500,000.

A complete laundry, capable of washing clothes for a city five times the size of Kansas City, has been set up in Municipal Auditorium.

And the delegates are invited to bring in their soiled linen for demonstration washing—free.

At the opening session last night Arthur B. Christopher of Vancouver, a former President of the Institute, was presented the President's award of recognition by M. L. Neher, Coral Gables, Fla., A past President.

Classified Ads Get Results

Pope Claims Catholic Judges Must Never Recognize Unjust Laws

CASTELGANDOLFO, Nov. 7 (AP)—Pope Pius, in an apparent blow against Communist-controlled courts, has declared that Roman Catholic judges must never recognize unjust laws.

He ruled that Catholic judges bear grave responsibility for the application of laws contrary to Christian concepts.

The Pope laid down four fundamental rules for Roman Catholic judges and lawyers in an address to members of an Italian Catholic Lawyers Congress here yesterday. The speech was made public today.

The rules appeared aimed at strengthening the will of Catholic jurists still active in Communist-controlled Eastern Europe. They may apply especially to Czechoslovakia, current focus of the church-state battle, where the Communist regime recently imposed a new church control law.

The Pope also ruled that "the Catholic judge cannot pronounce, unless for motives of great moment, a decision of civil divorce (where it does exist) in a marriage valid before God and the Church."

"Ever since the 18th century, especially in regions where persecution against the church prevailed," he said, cases have multiplied in which Catholic judges found themselves before the painful problem of having to enforce unjust laws.

"We therefore avail ourselves of this occasion . . . to illuminate the conscience of Catholic jurists by setting forth a number of fundamental rules:

"1. In each sentence, the principle stands that the judge cannot purely and simply refuse responsibility for his decision in order to make it fall upon the laws and its authors. These certainly have the main responsibilities for the effect of the law. But the judge, who by his sentence applies it to the particular case . . . is co-responsible for those effects.

"2. The judge can never, through his decision, force anyone to commit an intrinsically immoral act, that is to say, contrary by its nature to the laws of God or the Church.

"3. He cannot in any case formally recognize and approve the unjust law (which, anyway, would never constitute the foundation of a judgment valid in conscience and before God). He, therefore, cannot pronounce a penal sentence which may be equivalent to a similar approval. His responsibility would be even graver if his sentence should cause a public scandal.

"4. Nevertheless, not all application of an unjust law is equivalent to its recognition or approval. In this case the judge can—and sometimes perhaps must—let the unjust law take its course in the event that this be the sole means to prevent much graver evil."

Deaths

By The Canadian Press

TEHERAN, Iran—Abdul Hussein Hazhir, 53, former Premier of Iran.

OWEN SOUND, Ont.—Capt. Nathanial Barrett, 84, a native of Newfoundland and a Great Lakes sailor for 56 years.

NEW YORK—Earle L. McGill, 52, veteran radio producer.

GALT, Ont.—Charles E. Knowles, one of the deans of Canadian curling.

TORONTO—Ernie Hempey, 43, one of Eastern Canada's greatest football players in the early 1930s.

DEL MAR, Calif.—Rex Mays, 35, one of the leading automobile racers in the United States.

TORONTO—Carolyn Roberts, 65, former director of Montreal's Welfare Department.

TORONTO—Mrs. Muriel D. McCarthy, 73, wife of Canada's first Ambassador to the United States.

Like Rubber Toy, But This Snake Real

CHIPINGA, South Africa (CP)—"Look what I got, mama," said three-year-old Thea Coetzer to her mother. But Mrs. Coetzer, busy with her ironing, merely answered, "Yes, dear," and didn't turn around.

"Look at my insect," insisted Thea, and when her mother didn't respond, added "Nice Gogga."

Her mother turned and found the child grasping a deadly yellow snake in her chubby fist.

When it had been killed by a native, Thea told her mother that she thought it was "just like the rubber one grandpa gave me."

The child was unhurt.

Formbys Shop for Folks Back 'Ome

VANCOUVER, Nov. 7 (CP)—English comedian George Formby and his wife, Deryl, went on a shopping spree during the week-end for the "folks back 'ome."

It was an expensive day for the grinning Lancashire lad. With time out from show business, he and his wife bought 64 whopping Canadian hams. The bill came to $400.

And 64 old country friends are going to be "fair 'mazed" when they receive the succulent gifts in the mail.

can you identify this baby?

ANSWER ON PAGE 5

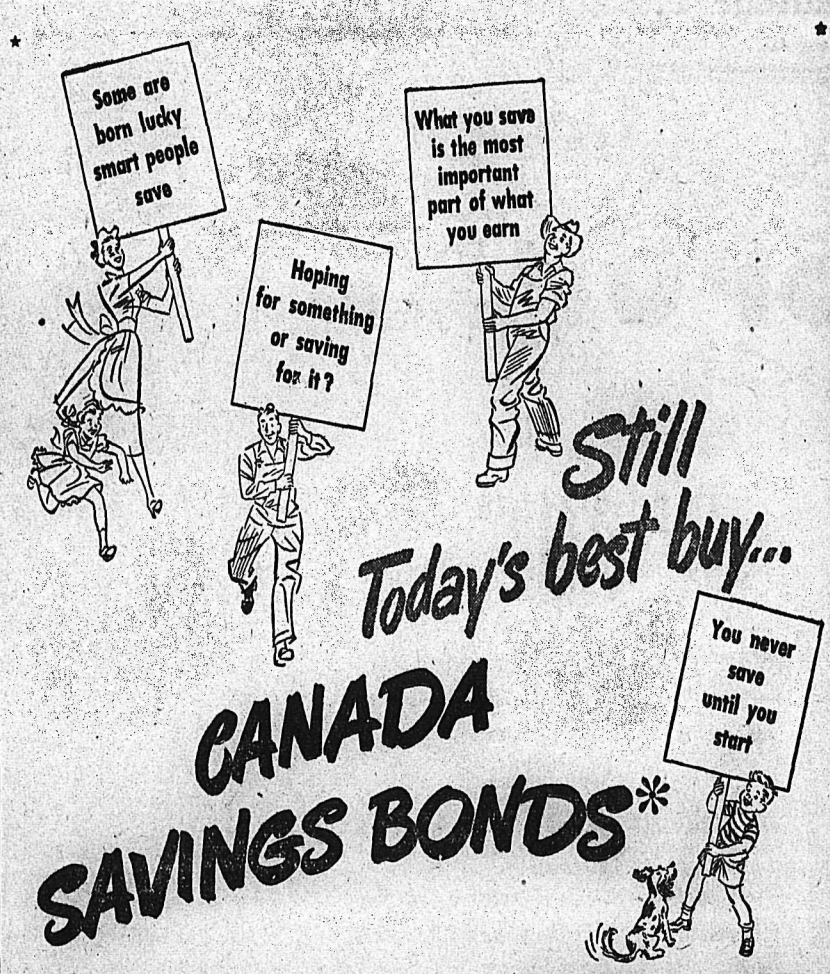

Here is another opportunity for you to adopt this tried and tested system of saving money. You can buy Bonds for cash of course. Or if you prefer, the Royal Bank will arrange for you to buy them by regular monthly instalments out of income. The procedure is simplicity itself. All forms and full information available at every branch.

*Sold for cash or by instalments at all branches

THE ROYAL BANK OF CANADA

SPORTS

Puck Pourri

By CLIVE FLEMING

Whoever first said: "You never know what will happen in a hockey game, since it is played on ice," certainly knew what he was talking about.

Calgary Stampeders weren't giving any rating whatsoever, before the season started, and now they are leading the troup in the Prairie circuit.

It is almost the same here. Trail and Nelson, of the three Kootenay clubs, were built up considerably, and Kimberley wasn't given much consideration. Now, after a slow start, Dynamiters have taken three of the last four games against Nelson and Spokane, including the first defeat of Spokane Flyers on home ice this year.

As a result, Kimberley is on an even basis with the Nelson Maple Leafs, and ahead of Trail.

This weekend iKmberley is host to Trail Smoke Eaters in the first meeting of the two clubs, and Nelson goes down to Spokane. Spokane returns to Nelson in the middle of the week.

Nelson managed to eke out a win and a tie in three games with the league-leading Flyers, but they are in for a terrible jolt unless they pick up.

Kimberley's youth and fire was too much for Scoop Bentley's Spokane Flyers last weekend. Young Dave McLay was steady in the Dynamiter nets, and had lots of support from his teammates, more than I can say for Vern Kneeshaw's support. When Sully Sullivan, Sammy Cales and the numerous Kimberley rookies stormed in on diminutive Dinny McManus, it was too much for Spokane. Two wins in the three game home-and-home series looks pretty good for Kimberley.

Maybe I ought to thank Ken McAuley and Scoop Bentley for makout 5-3 for the Flyers. Just what I ing the Saturday night game turn called it. Now I can retire from calling the scores before I become too embarrassed about calls such as those on Trail at Nelson Saturday night, and Kimberley at Spokane Sunday.

I was within two goals thrice, and within one, another three times, before I finally hit it on the nose.

I hear that Kimberley is gunning to crack the record which they set for consecutive wins at home last year. They must really believe that they are miles ahead with this year's club over last year.

Nelson Coach Joe Benoit will make a few changes in the next few games, and if some don't settle down to play hockey, rather than dashing madly from one end of the rink to the other they'll find themselves watching the games from the nickle seats.

MACINTYRE ON DEFENCE

Ron Macintyre will replace Wasick on defence, probably, when the Leafs play in Spokane, and Sonny Barchyn will work with Jack Kilpatrick and Bill Haldane, the line which should carry the load of the Leaf scoring.

The Appleton-Koehle-Koehle line will likely stay together, but some changes may occur in the Vickers-Allen-Fargher trio. It is the last line which most of the scoring has been done against.

Moose McNaughton has only two more games to sit out before he will be back in action, and then the defence problem should be solved for a while.

A rearguard system of Barefoot, a standout in every game so far, Macintyre, McNaughton and Fischer should be hard to get through.

ARROW
handles the whole job,

Because Arrow Warehousemen have always tried to do the job a little beter, they have earned a reputation for care, skill, and service, whether moving, storing, or padding.

Arrow Van & Storage Ltd.
3 Ward St. Phone 1106

Trail Curlers to Open Season At Month's End

TRAIL, B. C., Nov. 7 — Trail's stane and besom men will take to the ice lanes at the end of this month.

The curlers, pending completion of the new curling rink in the Cominco arena, will start play on the main sheet of the present arena.

G. S. (Gerry) Service is President of the Trail Curling Club for 1949-50, succeeding Frank Strachan. Max DesBrisay is Vice-President; Harold Jordan, Second Vice-President; Tom Knight, Secretary-Treasurer; and Robert Bainbridge, Roy Stone, Andy Crichton, Alec Rose, Luce Fortin and Norman Bentley, Executive members.

James Buchanan is Patron and Frank Strachan the Honorary President.

Delegates to the B. C. Curling Association are Alec Cheyne and Robert McGerrigle; alternates are W. S. Ross and Charles Strachan.

Hickman Leads Big Three

Norm Hickman, fast skating forward of the League-leading Vets, heads the scoring parade with 13 points in the Big Three Hockey loop. He is followed closely by his own teammates, Don Porteous with 11 and Bill Wicken with 10.

The coming week should show a considerable change in the standing as the Legion and Juniors start a two-game series. Bill Freno of the Vets holds the goal tending honors so far. He has let the opposing teams score only seven goals in two games.

Buzz McDonald and Dunsmore are both tied for the bad man honors of the League, each having four minutes in the penalty box.

League standings follow:

	GP	W	L	T	Pts
Vets	3	3	0	0	6
Legion	1	0	1	0	0
Juniors	2	0	2	0	0

Leading scorers:

	GP	G	A	P	Pen
N. Hickman, Vets	3	5	3	13	0
D. Porteous, Vets	3	5	1	11	0
W. Wicken, Vets	3	3	4	10	0
F. Boyar, Vets	3	3	3	9	2
B. McDonald, Vets	2	3	3	9	4
R. Dunsmore, Vets	3	2	3	7	0
J. Bachynski, Jrs.	2	2	2	6	0
G. Brett, Jrs.	2	1	4	6	0
R. Nash, Vets	3	1	4	6	0

Strikes 'n' Spares

High single in Men's League five-pin play was scored by Renny Masi of the Bowladrome Scholars with a total of 314 points, and high aggregate by Bruce Malcolm of National Fruit with 697 points. High scoring team was the Bowladrome Scholars with 2881 points.

The League standings follow:

C. P. R. General Office, 16; Bowladrome Scholars, 15; National Frut, 13; Cuthbert Motors, 11; Government, 10, and C. P. R. Dispatchers, 7.

C.P.R. GENERAL OFFICE—G. P. Simpson 620, M. J. Boyes 391, K. K. LePage 459, G. B. Gullivan 396, low score 567. Total—2433.

C.P.R. DESPATCHERS — C. H. Armstrong 545, J. W. Grindrod 575, C. T. Clark 582, W. R. Proctor 376, W. F. Cox 533. Total—2611.

BOWLADROME SCHOLARS—S. Benedetti 544, D. Kennedy 556, R. Masi 651, R. Boates 558, K. White 455, spot 117. Total—2881.

GOVERNMENT—R. Buscumb 492, M. Rushby 282, T. Cookson 411, C. Rushby 445, J. D. Wallach 559, spot 210. Total—2404.

CUTHBERT MOTORS—J. Stewart 377, G. Dingwall 517, H. Jeffery 522, C. Needham 473, J. Dalgas 325, spot 87. Total—2311.

NATIONAL FRUIT—D. Houston 450, J. Reisterer 481, T. Moorcroft 372, J. Stout 406, B. Malcolm 697. Total—2414.

G. Gill of the Government League knocked the pins down for high single of 274 points and a high aggregate of 693 points. The high scoring team was Gill's.

The League standings follow:

Mikkelson, 4; Gill, 3; Forse, 3; Latremouille, 1; Paul, 1; Larsen, 0.

PAUL—A. Sien 392, B. Jones 490, F. Cunningham 574, N. C. Chadsey 394, M. Paul 321. Total—2171.

FORSE—P. Turner 364, P. Brown 561, M. Ramsden 478, B. Wicken 409, A. Moen 451. Total—2263.

LARSON—D. Terry 395, A. Brethour 360, I. Johnson 396, M. Johnson 302, I. B. Johnson 622. Total—0275.

MIKKELSON—L. Wright 396, J. Watson 528, P. MacLeod 507, H. R. Anderson 420, A. Boyce 556. Total—2416.

LATREMOUILLE — Burgess 379, Wright 480, Wicken 441, Jennings 513, Anderson 550. Total—2363.

GILL—J. Pedersen 534, B. Ramsden 491, F. Gill 471, low score 378, G. Gill 693. Total—2567.

Air Force Operations Continue at Coast

SEATTLE, Nov. 7 (AP)—The Air Force test of its Pacific Northwest radar screen continued today under a veil of semi-secrecy.

Although the operations were proceeding under the guiding hand of Maj.-Gen. John E. Upston, fourth Air Force Commander, and other top Air Force officials, none would disqlose how the area's "defenders" fared against the intermittent mock raids of B-29s and B-50s.

The King of England does not enter into party politics, but remains above politics as a symbol of the nation as a whole.

Practicing for Pistols at Sunrise

At a shooting gallery in Paris, M. Nordmann is sharpening up his sharpshooter's eye in preparation for an affair of honor with M. Tixier-Vignancourt. Both men are lawyers. As the result of a court argument, M. Tixier-Vignancourt considered himself insulted. The lawyers agreed to substitute pistols for law arguments. (P.S.—No one will get hurt, if the duel follows the customary pattern.) —Central Press Canadian.

F.A.C. DEFEATS LION JUVES 5-3

Fairview Athletic Club's Juvenile hockey squad won their second straight game in the Juvenile League as they muzzled the Lions 5-3 at the Civic Arena Monday afternoon. The game was a rough affair, and lone referee Jack Morgan had a tough time of it.

The Lions opened the scoring right at the start with Ken White driving in Rod Carmichael's pass. Laurence Ludlow got that one back for the F.A.C.'s, scoring on a play from McInnes. White shoved the Lions ahead again on a play from Twells, only to have Dyke rifle one in from the blue as he picked up Ludlow's pass. Gene McInnes scored unassisted, and Ludlow followed with his second goal to end the first period scoring on another play from McInnes. In the second frame neither team was able to score, but the F.A.C. were twice shorthanded with penalties as Stringer was chased for boarding and McInnes for a high stick.

In the last period McInnes drove in his second goal with Ludlow assisting. As the period closed Rod Carmichael nicked the corner for a goal with Fred Anderson helping. Mayer drew a minor and a misconduct, while Anderson of the Lions was benched for elbowing.

Bill Carmichael kept the score and time.

Speed King Killed

DEL MAR, Calif., Nov. 7 (AP)—Death struck Rex Mays, 36, one of the great automobile speed kings, in a flash of roaring steel here yesterday.

His death on the 13th lap of a 100-mile big-car American Automobile Association Race brought sorrow to the auto racing world.

He was roaring around the South turn of the one-mile track, second to Jim Davies of Los Angeles, when something went wrong.

The nearest to official accounts was that Mays' car collided with one driven by Johnny Parsons of Los Angeles.

The 22,000 spectators saw his body hurled onto the middle of the track and then flung up again as another car hit it. A second car was believed to have struck him.

10-Pin Record?

WINDSOR, Ont., Nov. 7 (CP). — Something of a 10-pin bowling record was believed set here Saturday night.

A five-man team captained by Ted Tyrell, a Windsor Star printer, scored 3013 points in three games, the highest score rolled up here in 20 years of competition bowling.

Tyrrell, as an individual scored 256 in a single game and the total singles score for his team in one game was 1114. This is believed the highest single game score in Canada.

Reynolds Fails To Set World Record

SAN FRANCISCO, Nov. 7 (AP)—Milton Reynolds arrived at San Francisco airport at 6:30 a.m. PST today, conceding failure in his attempt to set a new flight record around the earth.

He used commercial plane schedules, reaching here on a Pan American flight. He was to continue to Los Angeles at once. Engine trouble on a flight from Guam delayed him.

VANCOUVER, Nov. 7 (CP) — The Union Steamships passenger vessel SS. Chelohsin, which rammed herself on the rocks at Ferguson Point last night, will be pumped out and refloated tomorrow night, company officials said today.

Snead Golfer Of Year

CHICAGO, Nov. 7 (AP)—Slammin' Sammy Snead, who barely missed scoring a grand title slam, was selected the golfer of the year in a country-wide poll conducted by the Professional Golfers' Association of America.

Snead's selection was announced today by George Schneiter, Manager of the P.G.A. Tournament Bureau.

Runner-up to Snead in the poll conducted among sports writers and sports casters was the man who beat him out of golf's most coveted crown, National Open champion Cary Middlecoff. Third was Johnny Palmer, also third in cash-collecting behind Snead and Middlecoff.

The National Open title eluded Snead but he copped the Masters, the P.G.A. and Western Open championships among his six tournament victories to date. Snead finished in a tie for third or better in eight other meets, including a second-spot deadlock in the National Open here last June.

For 69 rounds of tourney play, Snead has an impressive average of 69.49 strokes per round. Middlecoff's average is 69.92.

Ben Hogan, 1948 golfer of the year, received mention again this year, although he was sidelined by a serious highway accident.

Annual losses of world grain crops to insects and diseases amount to 65,000,000 tons.

Another Trophy To Mexicans

NEW YORK, Nov. 7 (AP)—The Mexican Army jumping team resumed its victory march today through the international military events in the National Horse Show as Lieut. Joaquin D'Harcourt won the International Goodwill Trophy.

It was the first victory for Mexico since Saturday, and gave the superb horsemen and their mounts eight major trophies in 11 events. Two more events are scheduled before the show ends tomorrow night—the International Individual Military Championship Challenge Trophy for officers tonight, and the International Military Challenge Trophy tomorrow night.

With the international trophies just about finished, there was plenty of competition left for the civilian ribbons. Most of these championships are to be decided tomorrow, and most still are wide open with several top contenders.

NEW COACH FOR MONTREAL ROYALS

MONTREAL, Nov. 7 (CP).—Last year's Memorial Cup champion Montreal Royals find themselves with a new coach today.

He is 24-year-old Jacques Belanger who has performed with Montreal Royals of the Quebec Senior Hockey League as well as playing in Europe.

Men of Distinction prefer...
VICKERS' London Dry GIN*

* VICKERS' IS DISTILLED IN CANADA AND IS DISTRIBUTED BY Calvert

This advertisement is not published or displayed by the Liquor Control Board or by the Government of British Columbia.

WINTER SPORTS EQUIPMENT

Turn It Into
$ CASH $

Winter sports will be starting soon—there will be lots of buyers of skates, skis, curling rocks, etc.

If you have such equipment and want to sell it, now is the time to advertise them for sale. If you want such equipment advertising in the Classifieds will find a seller for you too!

Buy or Sell
With a
Classified Ad
PHONE 144
Nelson Daily News

Handbills

For Stores, Theatres Organizations

One of our specialties. Copy and layout suggestions offered if desired, many illustrations available. We are able to produce any quantity. Quick service. Contact us for estimates.

CALL 144
Nelson Daily News
and consult
C. D. Pearson
Sales Manager

Expert
PRINTING

1 LOOK FOR THE TRADE-MARK
2 LOOK FOR THE GUARANTEE

TWO THINGS TO REMEMBER FOR SAFE ANTI-FREEZE PROTECTION

NO RUST
NO FOAM
NO FREEZE
NO FAILURE
and NO WORRY

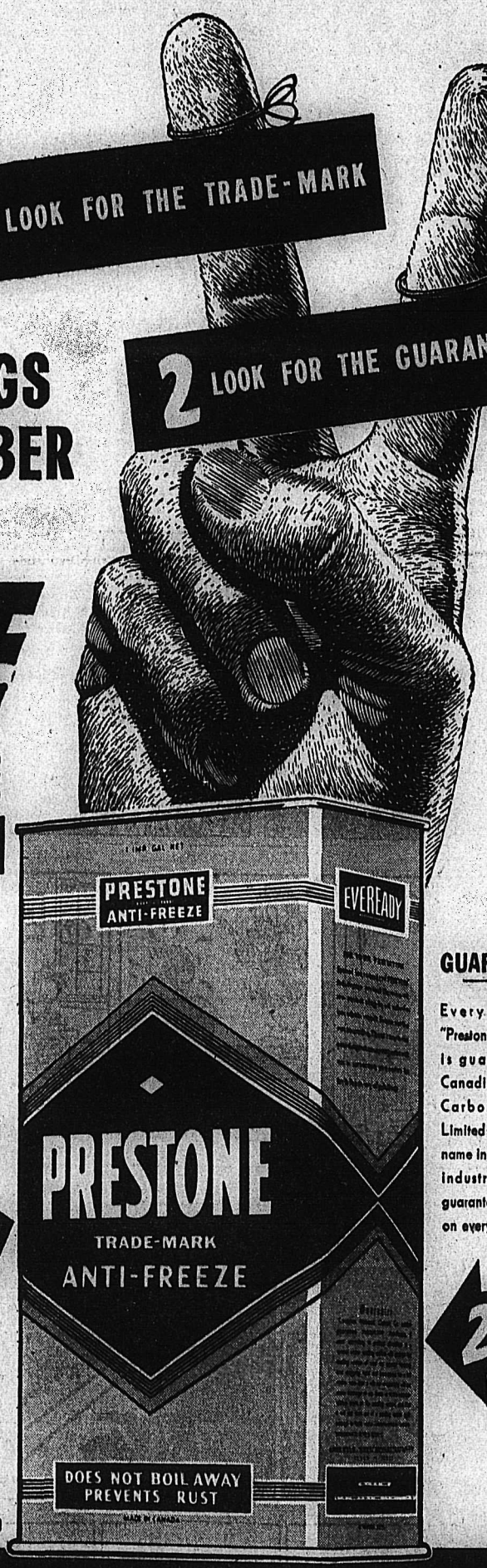

1 Made to a unique formula ..."Prestone" brand Anti-Freeze is different. There's nothing else like it! To you and your car, *this difference is important!* Play safe! Look for the trade-mark "Prestone" . . . look for the guarantee on the can!

GUARANTEED
Every gallon of "Prestone" Anti-Freeze is guaranteed by Canadian National Carbon Company Limited—the greatest name in the anti-freeze industry. Read this guarantee—it's printed on every can.

2

"Prestone" and "Eveready" are registered trade-marks of
CANADIAN NATIONAL CARBON COMPANY LIMITED

"PRESTONE" BRAND ANTI-FREEZE

LI'L ABNER

HENRY

KING OF R.C.M.P.

BLONDIE

SECRET AGENT X9

DONALD DUCK

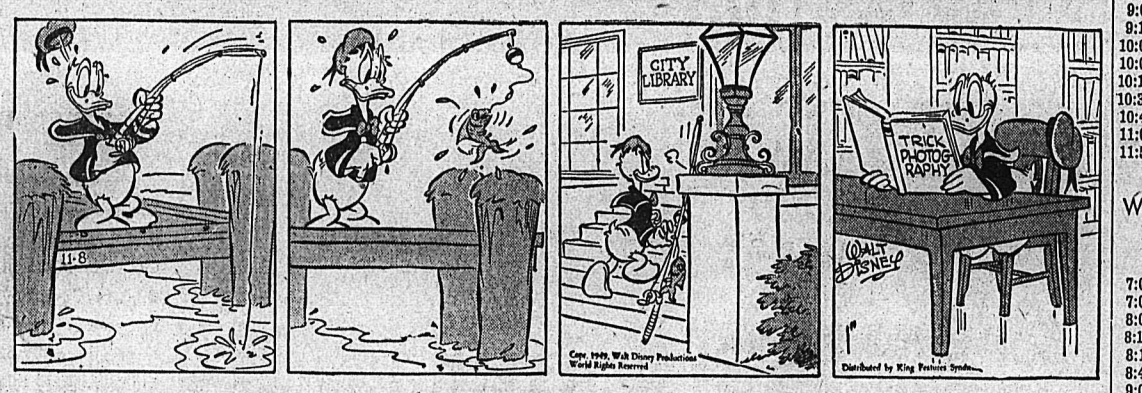

BUZ SAWYER

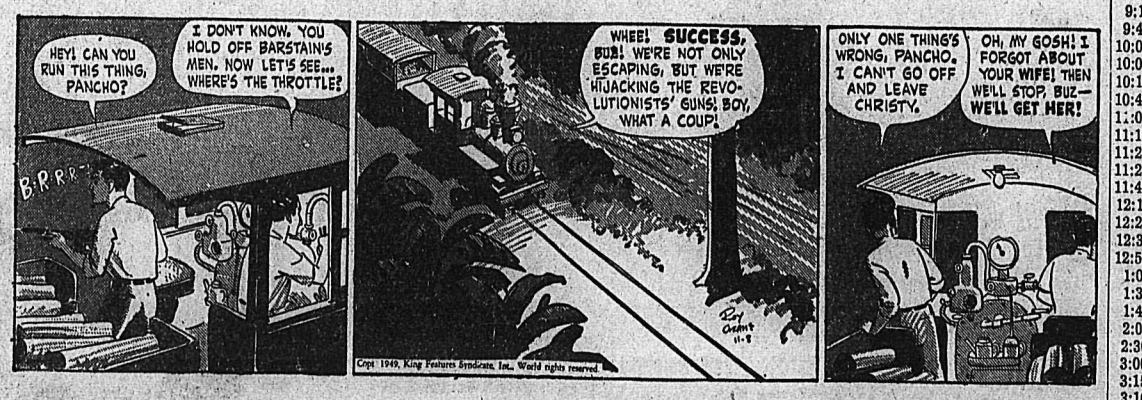

JIGGS

On the Air

TUESDAY, NOV. 8, 1949

CKLN

1240 ON THE DIAL

7:00—Sign on. O Canada
7:01—Top of the Morning
8:00—CBC News and Bill Good
8:10—Bill Good
8:15—Breakfast Club
8:45—For You Madam
9:00—BBC News
9:15—Western Tunes
9:45—Morning Concert
10:00—Train Time and Time Signal
10:01—Ellen Harris
10:15—Old Favorites
10:45—Musical Program
11:00—Kindergarten
11:15—Five Roses
11:20—Concert Corner
11:30—Concert Corner
11:45—Notice Board
12:00—Notice Board
12:15—Stirling News
12:25—Maple Leaf News
12:30—Farm Broadcast
12:50—Sport News
1:00—Afternoon Concert
1:30—CBR Presents
1:45—Commentary
2:00—B.C. Schools
2:30—Your Little Show
2:45—Let's Read
3:00—Odds and Ends
3:14—Train Time
3:15—Train Time
3:16—Western Five
3:30—U.N. Commentary
3:45—Divertimento
4:00—Bernie Braden Story
4:01—Bernie Braden Story
4:15—Meet Gizelle
4:30—Life in the Open
4:45—Piano
5:00—Hot Wax
5:30—Peerless News
5:45—Sacred Heart
6:00—Teenage Request
6:30—Cavalcade of Melody
7:00—CBC News
7:15—News Roundup
7:30—Leicester Sq. to Broadway
8:00—Kinauctions
10:00—Peebles News
10:15—Kinauctions
11:00—Sign Off. The King.

CJAT

610 ON THE DIAL

6:30—News
6:35—Good Morning Neighbor
7:00—News
7:05—Good Morning Neighbor
7:30—News
7:35—Good Morning Neighbor
8:00—CBC News
8:10—Here's Bill Good
8:15—Breakfast Club
8:45—Laura Ltd.
9:00—Coffee Time
9:15—Lucy Linton
9:30—Five Roses Radio Kitchen
9:35—Housewives Hit Parade
10:00—Homemakers Club
10:15—Happy Gang
10:45—Singalong
11:00—News
11:05—Music for Milady
11:45—Wakely Trio
12:00—Luncheon Concert
12:30—News
12:45—Smoke Rings
1:00—Afternnoon Recess
1:45—Comm: A. Grant
2:00—B. C. School Broadcast
2:30—Waltztime
2:45—Wife Saver
3:00—Brave Voyage
3:15—CJAT Goes Calling
4:00—Bernie Braden
4:15—Club Calendar
4:30—Old Corral
4:45—Superman
5:00—News
5:05—Supper Serenade
5:30—Canadian Cavalcade
6:00—Bob Hope
6:30—Fibber McGee and Molly
7:00—CBC News
7:15—CBC News Roundup
7:30—Leicester Square to Broadway
8:00—Science Reporter
8:15—Points of View
8:30—Mystery Theatre
9:00—Radio Cartoons
9:15—Vancouver Symphony "Pop"
10:00—News
10:05—Sports Cavalcade
10:15—Harvey Harding Sings
10:30—Family Worship Hour
10:45—Reverie
11:00—Dance Orchestra
11:55—CBC News

WEDNESDAY, NOV. 9, 1949

CKLN

1240 ON THE DIAL

7:00—Sign On. O Canada
7:05—Top of the Morning
8:00—CBC News
8:10—Bill Good
8:15—Breakfast Club
8:45—For You Madam
9:00—BBC News
9:15—Western Tunes
9:45—Kate Aitken
10:00—Time Signal and Train Time
10:01—Ellen Harris
10:15—Old Favorites
10:45—Radio Kitchen
11:00—Kindergarten
11:15—Five Roses Kitchen
11:20—Gildersleeve
11:25—Concert Corner
11:45—Notice Board
12:15—Stirling News
12:25—Maple Leaf News
12:30—Farm Broadcast
12:55—Sports News
1:00—Afternoon Concert
1:30—Waltz Time
1:45—Commentary
2:00—Easy Listening
2:30—Your Little Show
3:00—Odds and Ends
3:15—Messrs Islanders
3:16—Train Time
3:30—U.N. Commentary
3:45—Divertimento
4:00—Bernie Braden
4:15—Ann Skelton
4:30—Maggie Muggins
4:45—Merry Go Round
5:00—Rendezvous Room
5:30—Peerless News
5:45—Sacred Heart
6:00—Fairway Time Signal
6:01—Fire Fighters
6:15—To Be Announced
6:30—Cavalcade of Melody
7:00—CBC News
7:15—News Roundup
7:30—CBC Presentations
10:00—Peebles News
10:15—CBC
10:30—"Rejuvination"
11:00—Sign Off. The King.
11:30—Dance Orchestra

TODAY'S News Pictures

Canadian Navy Is "Attacked" by Three-Man Commission

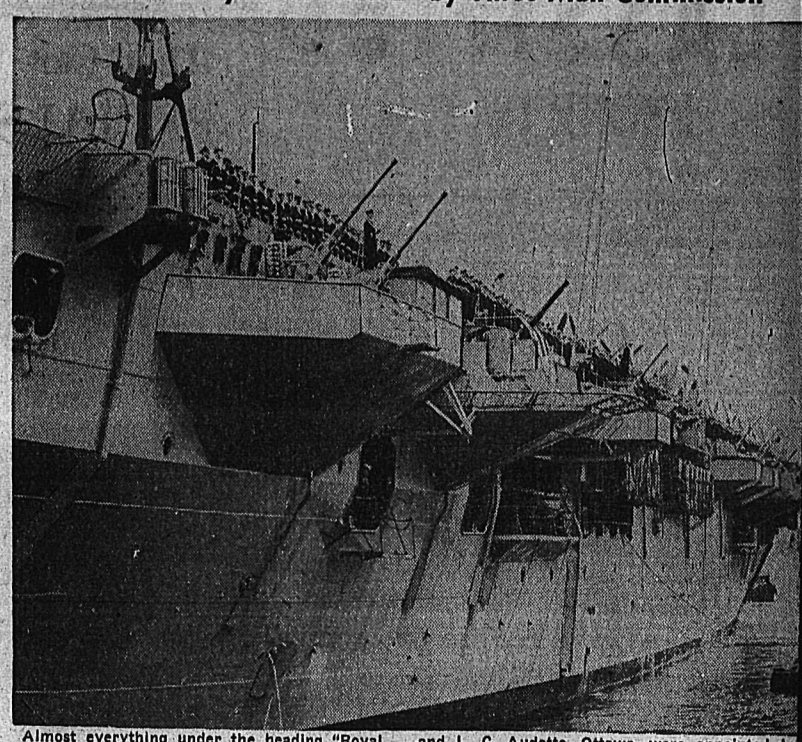

Almost everything under the heading "Royal Canadian Navy" came in for criticism in the report at Ottawa of the Royal Commission inquiring into its affairs after "mutinies" aboard the aircraft carrier Magnificent, the Athakaskan and the Crescent. The three-man Commissioners, Rear Admiral E. R. Mainguy, R.C.N.; Leonard W. Brockington, and L. C. Audette, Ottawa, were appointed la Spring following "incidents" — sit-down strikes aboard three boats. Findings ranged from lack o adequate channels for airing men's grievances to "notable lack of understanding" among officers an men. Above, Magnificent is seen arriving at Hal fax after a cruise. —Central Press Canadian

New Governor For Bermuda

—Central Press Canadian.

His Excellency Lieut.-Gen. Sir Alexander Hood, Governor-designate of Bermuda, takes the salute on setting foot on Bermuda soil before taking over the Governorship. Thousands of Bermudians witnessed the colorful ceremony of the Royal salute.

Winner in Ontario Byelection

Successful candidate in the Ontario byelection at Leeds wa Hugh Reynolds, Progressive Conservative, shown here with his wif Mr. Reynolds, 45, is a Brockville business man, and takes the plac of his cousin, the late Walter B. Reynolds, who won the last elec tion for Progressive Conservatives. Mr. Reynolds won over his Lib eral and C.C.F. opponents by a majority of 2693.

—Central Press Canadian

Spy! Says Soviet Bunk! Says Agent

—Central Press Canadian.

The Russian charge that Metropolitan Opera soprano Zinka Kuntz Milanov, shown here, is an "American spy" was scoffed at by Mme. Milanov's representative, J. Adams, who said in New York that the singer is interested only "in her music and her clothes." The spy charge was made in an article in the Soviet Literary Gazette, which said that the singer is often seen in Belgrade in the company of Marshal Tito, and that she had become "a dictator of fashions for wives of ministers and generals in Belgrade." The article also said that the singer received gifts of expensive diamonds" from Tito. Adams said that Mme. Milanov was born in Zagreb, Yugoslavia, birthplace of Tito. She came to the U. S. in 1937 and married Predrag Milanov, a Yugoslav actor, whom she later divorced.

Drag Lake in Hunt For Lost Anglers

NANAIMO, B.C., Nov. 7 (CP) — Provincial Police today continued dragging operations in an effort to recover the bodies of three island residents who are believed drowned in Horn Lake early Sunday morning.

Missing are: Levi Dendoff and his wife, May, both aged about 50 years, former residents of Nanaimo who have lived for several years at Little Qualicum.

Bruce Ormond, 36, of 413 Campbell Street, Nanaimo.

According to Sgt. Chris Jackin of the Nanaimo B.C. Police, the Dentoffs and Ormond went out fishing in a rowboat at Horn Lake early Sunday morning. Later the boat was found floating overturned.

By NORMAN ALTSTEDTER
Canadian Press Staff Writer

LAKE SUCCESS, N.Y., Nov. 6 — (CP) — At least three new proposals concerning international control of atomic weapons are being considered by United Nations delegates on the eve of an historic debate.

The discussions starting tomorrow in the 50-member Special Political Committee of the U. N. Assem will be the first full-dress inter tional talks since disclosure Russia has an atomic weapon.

A resolution jointly prepared Canada and France, another fra by India and a plea to the big p ers from Assembly President Ca P. Romulo of the Philippines, the proposals most likely to c openly before the committee.

DAILY CROSSWORD

ACROSS

1. Spread out
6. Finest
10. English playwright and poet
11. Jewish month
12. Unit of weight for gems
13. Disgrace
14. Unchanging
16. Extinct bird (N. Z.)
17. Measure (Chin.)
18. Presently
20. Public notice
21. Descry
24. Soft, globular mass
26. Hurled
28. Layers
31. Measure of length
33. Jump
34. Depart
36. Scold
38. Virginia (abbr.)
39. Goddess of harvests (It.)
41. Instructor
44. Come to
46. American explorer and frontiersman
47. River (It.)
48. Warning device
49. Wife of a baronet
50. Raccoonlike carnivore (Asia)

DOWN

1. Per. to Spain
2. Fairy (Moh. Paradise)
3. Part of a plant
4. Female singing voices
5. You (Old Eng.)
6. Exclamation
7. A round Dutch cheese
8. Pacific island group
9. Walk
12. Lower terminus of brilliant-cut gem
13. Young salmon
15. Steal
19. Silk waste
22. Lever
23. Period of time
25. Honey-gathering insect
27. Anger
29. Ancient city (NE. Italy)
30. Extra
32. Perish
34. Goat-antelope (Himalaya)
35. Musical drama
37. Lips (Med.)
40. Grit (slang)
42. Vegetably
43. Used, as a hoe
45. Coquettish
48. Country of Europe (abbr.)

OPAL LANCE
BARE ALTER
ADVENT ACRE
FEE TOO EEN
OR LOMBARDY
RETE BOW
EDICT EAGLE
COP ROOD
REVEALED BU
EKE DAL SEC
APES TUMULT
PERON DART
SIMILY EDDA

Yesterday's Answer

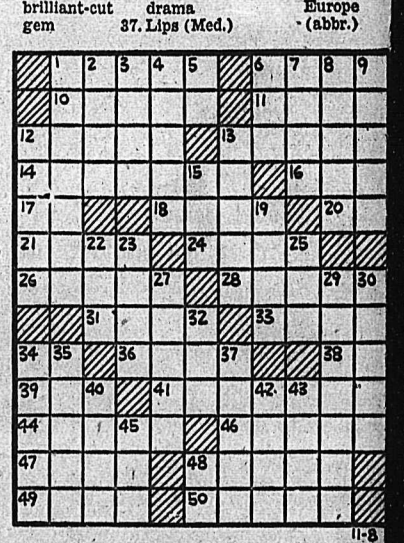

DAILY CRYPTOQUOTE—Here's how to work it:

A X Y D L B A A X R
is L O N G F E L L O W

One letter simply stands for another. In this example A is us for the three L's, X for the two O's, etc. Single letters, ap trophies, the length and formation of the words are all hin Each day the code letters are different.

A Cryptogram Quotation

V F N A J C Y F Y N F B B F K B V L P V

E P F I; B V F D S P Q D J S A Q Q B S P F B

N F L A B R U K F I — F W F K Q S P.

Yesterday's Cryptoquote: FOR FRIENDSHIP, OF IT'SELF HOLY TIE, IS MADE MORE SACRED BY ADVERSITY— DRYDEN.

CLASSIFIED
PHONE 144

HELP WANTED

NTED — ENUMERATORS FOR ocal Directory. Must be conientious, good writers and spell's. Apply Friday 10 a.m. Hume otel. R. S. Lambert.

NTED — YOUNG LADY FOR erical work. Previous experince not essential. Peebles Motors td., Nelson, B.C.

NTED — A GIRL OR WOMAN r housework. Sleep out. Apply 2 Delbruck St.

NTED — HOUSEKEEPER TO ire for elderly couple. Apply ox 4010 Daily News.

PERIENCED WAITRESSES anted. Apply Standard Cafe

NTED—EXPERIENCED WAITesses, New Star Cafe.

SITUATIONS WANTED

ILLED TRADESMAN, JUST it from Scotland. Desires work carpentry, interior finishing, op fitting, etc. Box 4205 Daily ews or phone collect to Procter eneral Store.

TON FORD TRUCK WITH ydraulic dump. For hire by the ur or contract. Work anywhere. rite Box 3903 Daily News.

R SALE, MISCELLANEOUS

ECT FROM THE MANUFACrers, chenille bedspreads, $4.99 ch. First quality, full 90" x 100"; eautiful waffle design, closely fted, in all pastel colors. Full 0" x 100" bedspread, completely vered with chenille, flowered plain design, $8.50 each. Also abitant hand-hooked rugs 18" x 6", very colorful, 3 for $4.00. Send .O.D. plus postage. Refund guaranteed. Handicraft Distributors, 54 Sherbrooke St., W., Montreal, Q.

R SALE — 2 COMMERCIAL afes 1 coil spring, 1 cabinet howcase, 1 queen heater, stoveoards, stove guard, one large coal eater suitable for workshop or arehouse. Goods on display 321 aker.

R SALE — TUXEDO, SIZE 40, xcellent condition with shirt ollar, studs and tie. Whole issue 27.50. May be seen at the Wardobe, 453 Josephine St.

R SALE — 2 HORSE DAIRY elivery wagon, new rubber, hyraulic brakes, 1st class condition. easonable price. Apply Stewart ros. Repair Shop or Phone 1440.

R SALE—ONE PROPANE GAS eater, $45, one propane gas water eater $20 and ladies' white tube kates, size 6, new, $12. Phone 84-X-2.

HACA 12 GAUGE DOUBLE arrel shotgun. As new. Sacrifice t half price. $72.50. Act quickly. pply 52 Annable Block or hone 657-R.

OD MIXED WOOD FOR SALE 14 or 16 in. length. $14 a cord elivered. Apply Dick Kleef, R. No. 1. Phone 401-L-4.

R SALE — LIGHT MAHOGANY ining room suite, 2 months old. heap. Apply 920 3rd St.

R SALE — ONE PAIR OF dy's skates (black), size 6. 24 Cedar St.

GHTNING" PORTABLE ADDng machine, as new, $15.00. Clin. 711 Carbonate St. after 5 p.m.

R SALE — ELECTRIC HEATER, ke new, and electric infa-ray mp. Apply Box 4021 Daily News.

STOVE, WASHING MACHe and misc. items for sale. hone 1377-R.

R SALE — CONEY FUR COAT. rincess style, size 14. Reasonable. hone 1130-L after 5:30 p.m.

EAN FEATHERS FOR SALE. — 5c a lb. G. F. Wood, Bealby Ave. hone 328-X-2.

CK BOYCE GUN EXCHANGE. uns for sale, exchange and for ent and expert gun repairing.

E — FITTINGS — TUBES, SPEal low prices. Active Trading o., 916 Powell St., Vancouver.

R SALE—KITCHEN CABINET. hone 786-X-1.

R SALE — ONE BEATTY VAium cleaner, $20. Phone 584-X-2.

PAIR OF FIGURE SKATES, ze 9½, and shoes. Phone 1292-R.

ANTED, MISCELLANEOUS

IP US YOUR SCRAP METALS iron. Any quantity. Top prices aid. Active Trading Company. 16 Powell St., Vancouver, B. C.

IP YOUR HIDES TO J. P. MORan, Nelson, B. C.

RENTALS

E IN COMFORT THIS WINTER ndividual central heated bungows. Fully furnished. Bluetop ungalow Court. Phone 265.

R RENT—MODERN INSULATd 4 room cottage at Willow oint. Furnished or unfurnished. G. Ludgate, R.R. No. 1.

RTY RENTING A 6 ROOM ouse wishes to exchange with arty in 4 room house. Box 4023 aily News

L LEASE FOR ONE YEAR odern ne whouse. Apply Box 4, Nelson.

R RENT — ROOM, BREAKst. Gentleman only. 206 High t. Phone 323-R.

ROOM CABIN FOR RENT. hone Ferry Auto Court, 387-R-1.

OM FOR RENT, CENTRALLY cated. Phone 653-R.

R RENT — WELL HEATED edroom, close in. Phone 778-X.

ALL HOUSE FOR RENT AT illow Point. Phone 461-R1.

BOATS and ENGINES

TORBOAT FOR SALE AND oat house. Apply Mike Arishenoff, Blewett, B.C.

PUBLIC NOTICE

THE CORPORATION OF THE CITY OF NELSON

COURT OF REVISION

VOTERS' LIST 1949-50

Court of Revision for the purpose of Correcting and Revising the Voters' List for the City of Nelson will be held in the City Hall on Tuesday, Nov. 15th, 1949, at 10 a.m.

W. A. GORDON, City Clerk.

PERSONAL

WAWANESA MUTUAL FIRE INsurance Co., D. L. Kerr, Agent.

SPENCER SUPPORTS FOR style and comfort. Ph. Mrs. T. A. Gibson, 1436.

ALMER HOTEL, OPPOSITE C.P.R. Depot. Clean rooms and modern rates. $1.50 to $2.00 single, $2.50 to $3.00 doubles. Vancouver, B.C.

10 CENTS! BIRTH CONTROL INformation and catalogue of hygienic supplies. Write Western Distributors, 61-L Ray Building, Vancouver.

ATTENTION SCHOOL BOARD Secretaries. We have a large stock of newsprint, mimeo and bond paper and can fill any order immediately. Daily News Printing Dept., Nelson, British Columbia.

MEN'S PERSONAL DRUG SUNdries, 19 Deluxe assorted $1.00, mailed in plain sealed wrapper. Finest quality, tested, guaranteed. Bargain catalogue free. Western Distributors. Box 24RN, Regina.

One Trip
AUTO LOANS

When you phone first, a single trip will put the cash in your hands. Niagara Finance accent speed and friendliness in all dealings. An Auto Loan is the fastest of Niagara's 4 kinds of loans. On owner's signature you can get from $50 to $1000.

NIAGARA

Finance Company Limited
Est'd. 1930
Suite 1 560 Baker St. Nelson
PHONE 1095

LIVESTOCK, POULTRY AND FARM SUPPLIES, ETC.

FOR SALE

Pure-bred and grade
Jersey cows and heifers, purebred Jersey bull, yearling, one grade Holstein, two calves, one team horses and harness.

Full line of farm and orchard implements. Pullets and hens.

W. R. SLATER
R.R. 1, Nelson, B.C.

FOR SALE — 150 NEW HAMPshire hens, 2 yrs. old. $1.50 each. C. A. Noakes, Balfour.

PROPERTY, HOUSES, FARMS

NEAR NAKUSP — 8 ACRE FARM. Orchard, 4 room house, cabinet kitchen, toilet, bath. Pressure water system, barn, chicken house, cow, heifer calf, 2 horses and tools. Priced at $3500.00. Good quality furnishings for sale. Reasonable price for whole complete. Further details Box 4108 Daily News.

ON MAIN HIGHWAY AND LAKE at Gray Creek, B.C. 18 acres, 8 cleared, good 5-room house, water, fruit trees. School bus. Reasonable. John Wolfhard, Box 339, Nelson.

LOST AND FOUND

LOST — BLACK AND GOLD Schaeffer pencil, inscribed 'E.A.D.' to "R.H.T." Valued as keepsake. Reward on returning to Nelson Daily News.

BUSINESS AND PROFESSIONAL DIRECTORY

CHIROPRACTORS

J COLIN McLAREN, D.C., CHIROpractic X-Ray, Spinography, Strand theatre Bldg. Trail, Ph. 328.

ASSAYERS AND MINE REPRESENTATIVES

E W WIDDOWSON & CO. Assayers, 301 Josephine St., Nelson.

H. S ELMES, ROSSLAND, B. C. Assayer, Chemist, Mine Represnt.

DIAMOND DRILLERS

NATIONAL DIAMOND DRILLING Co., Ltd., Drilling and Bit Service Box 508, Rossland Ph 420

ENGINEERS AND SURVEYORS

HAGGEN AND CURRIE, B. C. Land Surveyors, Mining and Civil Engineers, Rossland, Kelowna, Grand Forks. Ph. Rossland 384.

BOYD C. AFFLECK, 218 GORE ST., Nelson, B.C., Surveyor, Engineer.

INSURANCE AND REAL ESTATE

McHARDY AGENCIES LTD. INsurance, Real Estate—Phone 135.

MACHINISTS

BENNETTS LIMITED
Machine Shop, acetylene and electric welding, motor rewinding. Phone 593 324 Vernon St.

STEVENSON'S MACHINE SHOP—Specialists in mine and mill work, Machine work, light and heavy. 708 Vernon St., Nelson. Phone 98.

SALES AGENTS

Fuller Brush Sales — J. C. McKim. Write Box 123 — Phone 799-R.

AUTOMOTIVE
MOTORCYCLES, BICYCLES

Used Car
SPECIALS

New Austin A-90 Convert.
New Dodge Club Coupe
New Monarch Sedan
1948 Pontiac Coach
1947 Flying Standard Tourer
1947 Dodge Sedan
1934 Plymouth Sedan
1935 Chev Sedan
1929 Model A Ford
1947 Ford Coupe
1947 Ford Light Delivery
1938 Chev Lt. Delivery
1936 Dodge Panel Delivery
1930 Pontiac Lt. Delivery

TERMS TRADES

Empire Motors
803 Baker St. Nelson
PHONE 1135

Just Unloaded
2 CARLOADS
New Dodge
CARS

Immediate Delivery

Dodge Fluid Drive Custom 4-door Sedan

Dodge Special Dluxe 4 door Sedan

Dodge Special Deluxe Club Coupe

Dodge Deluxe 4 door Sedan

Dodge 111" wheel base 3 pass. Business Coupe

NOW ON DISPLAY

CUTHBERT MOTORS LIMITED

In Transit
CARLOAD
1950 Dodge
TRUCKS

1—Standard ½ ton Express
1—Deluxe ½ ton Express
1—2 ton chassis and cab
D.P. Axle, deluxe cab

Place your order now for Nov. 15th Delivery

CUTHBERT MOTORS LIMITED

FOR SALE

1945 G.M.C. 6x6
270 G.M. Motor
7 yd. dump
Twin Gallion 5" Hoist. Good rubber.

Apply to
WIGINTON MOTORS
NELSON

1937 DeSOTO 4 DOOR SEDAN Motor, body and rubber in excellent condition. A bargain in a good used car. $400.00 will handle. Phone 1215-Y or call at 820 Silica Street after 6 p.m.

1945 2½ TON INTERNATIONAL truck. Heater, defroster, overdrive good tires, new motor. 2000 miles, extra springs. $900.00. Apply 745 Rossland Ave., Trail.

FOR SALE — 1937 1-TON FARGO truck. Perfect running order. Five good tires. Ph. 1213-L after 5 p.m.

FOR SALE — 1948 CHEV. 5-passenger coupe, like new, run 6000 miles. Extras. Apply 459 Ward St. or Phone 425.

1941 CHEV. SEDAN — HEATER, defroster, Prestone, new seat covers, good tires. Phone 98 or call at 708 Vernon St.

1937 AUSTIN — NEW ENGINE, good shape A. D. Pochin, Canyon. $400.00.

ROOM AND BOARD

COMFORTABLE ROOM WITH meals in modern private home. No children. Young business man preferred. Apply Box S.R., Daily News.

ROOM FOR RENT WITH OR without board. Phone 493-R.

FOR ROOM AND BOARD PHONE 337-R.

MACHINERY

NOW
IS THE TIME
Finning Tractor
& Equipment Co. Ltd.
IS THE PLACE
To Order Your
Farm Tractor
& Equipment
For Next Spring

See the new model
M & MC AND AW
John Deere
Tractors
And quality farm equipment
Finning
Tractor
& Equipment Co. Ltd.

Your Caterpillar, John Deere Skagit and Joy Equipment Dealer.

P.O. Box 119 Phone 930
Nelson, B.C.

FOR ECONOMY
IN BUILDING AND HEATING
Instal a
New Improved
Circul-Air
Fireplace

MAKES YOUR FIREPLACE A MORE EFFICIENT HEATING UNIT.

ASSURE CORRECT AND EASIER CONSTRUCTION

Nelson Machinery Equipment Co.

214 Hall St. Phone 18

Mining, Milling and Sawmill Machinery, Building and Contractors' Supplies.

PIPE AND FITTINGS
Various Sizes in Stock. Black and Galvanized.

"If it's machinery you want, consult us."

CONTRACTORS — SAWMILL — LOGGING & MINING EQUIPMENT
SEND YOUR ENQUIRIES TO NATIONAL MACHINERY CO. LTD.
Granville Island MA 1251
Vancouver, B.C.

CUSTOM MACHINE WORK AND welding Portable welding equipment for field work. Stevenson's Machine Shop, 708 Vernon St., Nelson, B. C.

D4 CAT. FOR RENT OR CONtract. Equipped for excavating, road building, land clearing, etc. C. Ross. Phone 588-R, Nelson.

FOR SALE — 7 IN. BRANTFORD Anothony hoist with 4-5 yard box in A-1 condition. Apply to N. N. Kazakoff, West Grand Forks.

15 K.W. 110-220 VOLT. A.C. DIESEL Generator Set, with switchboard. Top shape. Bayes Equipment Co.

PETS, CANARIES, BEES, ETC.

MORRHILL KENNELS REG AT stud Champion Alberta Gunner, red and white. Alberta Call Me Charlie, black. Puppies: Red and white, blacks, buff. $25 to $50 Percy Morris, owner. Box 518, Greenwood, B. C.

Nelson Daily News

Classified Advertising Rates:

15c per line first insertion and non-consecutive insertions.
11c line per consecutive insertion after first insertion.
48c line for 6 consecutive insertions.
$1.56 line per month (26 consecutive insertions) Box numbers 11c extra. Covers any number of insertions.
PUBLIC (LEGAL) NOTICES, TENDERS, Etc.—20c per line, first insertion. 16c per line each subsequent insertion.
ALL ABOVE RATES LESS 10% FOR PROMPT PAYMENT

Subscription Rates:

Single Copy	$ .05
By Carrier, per week, in advance	.25
By Carrier, per year	13.00
Mail in Canada, outside Nelson:	
One month	1.00
Three months	2.50
Six months	4.50
One year	8.00
United States, United Kingdom:	
One month	1.00
Three months	3.00
Six months	6.00
One year	12.00

Where extra postage is required: Above rates plus postage.

Read the Classified—It Pays

FARM, GARDEN & NURSERY

FRUIT TREES, ORNAMENTALS, and roses. See H. C. Carne, Agent for Layritz Nurseries. Phone 312. Write Box 37, Nelson, B.C.

BUSINESS OPPORTUNITIES

FOR SALE—THE SELKIRK HOtel, Silverton, B.C., fully licenced, modern. For details apply to Mrs. Ruth Barnes, Silverton, B.C.

SCHOOL AND INSTRUCTION

NELSON BUSINESS COLLEGE
Day and Night Classes.

CLASSIFIED DISPLAY

1. Dissolve Morton's Tender Quick in water. Pump this pickle into hams and shoulders along the bones. This starts the cure INSIDE.

2. Rub with Morton's Sugar-Cure. It strikes in from the OUTSIDE, curing toward the center—gives a rich, wood-smoke flavor.

3. Result—the best-tasting, best-keeping meat you've ever had . . . uniformly cured from rind to bone . . . no bone-taint, no waste . . . home-cured meat at its very best.

Your dealer for Morton Salt

Nelson Farmers Supply Ltd.
Nelson

Market Trends

TORONTO (CP) — Western oil stocks pushed their way steadily upwards to the highest average price level since July 1937. Activity was brisk as steady buying lifted market leaders as much as 25 cents.

Industrials were also in strong demand, continuing their four-month advance.

MONTREAL (CP)—Demand for oils put the market on a firmer footing.

Base metals were another section to show improvement but papers were about mixed. Utilities were slightly improved but bank stocks were on a downswing.

NEW YORK (AP)—The stock market hugged a narrow price route.

Price changes were mostly in fractions but considerably more in a few special cases. Several utility preferreds stepped ahead of the market while coca-cola stocks dropped rather sharply.

MONTREAL (CP)—Trading was quiet and issues lacked feature.

LONDON (Reuters)—A fresh fall in British Government stocks checked activity in other domestic issues.

Losses in the longer-dated stocks followed a fall in national savings.

VANCOUVER, Nov. 7 (CP) — Sales reached a 10 day high as oil showed its largest gains since September.

Base metals suffered in the heavy trading as their morning average showed a loss of $1.67.

Golds continued to slip slightly, and were off three at the noon close.

CALGARY LIVESTOCK

CALGARY, Nov. 7 (CP).—Trading was active on the Calgary livestock market this morning, particularly for butcher cattle. Butcher steers were 50 cents to $1 higher in spots than in the middle of last week, mostly on sort and grade. Some near-good steers brought $20.50.

There was a good demand for stocker and feeder steers at fully steady prices, while classes of cows were steady to strong, with the odd top at $13.75. Veal calves were 50 cents or more higher.

About 700 head of cattle were received during the weekend and a heavy truck was indicated. The yards will be closed on Remembrance Day, Nov. 11.

The Dominion Livestocks Markets Service reported weekend saleable receipts at 574 cattle, 67 calves. Today's saleable receipts: 101 cattle, 78 calves.

Hogs closed last week at 27.25 for As at yards and plants; sows 16.50 live weight.

Good butcher steers 19.50 to 20.50, common to medium 16.00 to 19.00. Good cows 13.00 to 13.50, common to medium 11.50 to 12.50, canners and cutters 9.00 to 11.00. Good to choice veal calves 18.00 to 19.00, common to medium 15.00 to 17.50. Good stocker and feeder steers 17.50 to 18.50, common to medium 15.00 to 17.00.

DOW JONES

30 industrials—190.89, off .48.
20 rails—49.24, off .26.
15 utilities—39.15, off .20.

TORONTO STOCKS

MINES	
Akaitcho	.76
Amal Larder	.18
Anglo Huronian	9.50
Arjon	.20
Armistice	.10
Aumaque	.16
Aunor	3.90
Bagamac	.20
Barymin	.75
Base Metals	.33
Belloterre	8.25
Bevcourt	.33
Bobjo	.15
Bonetal	.55
Boymar Gold	.28
Bralorne	11.00
Broulan	.55
Buffadison	.28½
Buffalo Ank	2.15
Campbell R L	3.35
Can Mal	.72
Cariboo Gold	1.40
Castle Treth	1.90
Central Patricia	1.02
Central Porc	.19
Chesterville	1.90
Coast Copper	.85
Cochenour	2.80
Coin Lake	.22
Coniaurum	1.22
Cons Beatty	.57¼
Cons M & S	104.75
Conwest	1.65
Croinor	.51
Discovery	.28½
Dome	20.00
Donalda	.63
Duquesne	1.12
East Malartic	2.65
Elder Gold	.41
Eldona	.52
East Sull	4.90
Eureka	.44
Falconbridge	4.65
Frobisher	2.38
Giant Yel	6.75
God's Lake	.40
Goldale	.17
Golden Manitou	2.05
Hallnor	4.00
Hardrock	.30
Hasaga	.51
Heva	.39
Hollinger	11.15
Howey	.36¼
Hudson Bay	49.50
Inspiration	.38
Int Nickel	.34¼
Int Uranium	.15
Jack Waite	.16
Joliet Que	.56
Kerr Addison	19.25
Kirk-Hudson Bay	.69
Kirkland Lake	1.43
Labrador	4.85
Lake Dufault	.89
Lakeshore	15.50
Lake Wasa	.49
Lamaque	7.15
Leitch	1.28
Lingman	.37
Little Long Lac	.65
Macdonald	.49
MacLeod Cock	1.63
Madsen R L	3.35
Magnet	.30
Malartic G F	3.25
McIntyre	68.00
McKenzie R L	.63
Mining Corp	13.50
Moneta	.38
Mosher L L	.15
Negus	2.10
New Alger	.10
New Calumet	1.44
New Goldvue	.20
New Jason	.55
Nicholson	.69
Nipissing	1.05
Noranda	69.50
Normetals	2.95
North. Can	.46
O'Brien	2.15
Ogama	.25
O'Leary	.23
Osisko	1.07
Pamour	1.62
Paymaster	.34
Pend Oreille	5.85
Pickle Crow	2.12
Pioneer	3.70
Porc Pen	.64
Powell Rouyn	1.15
Preston E D	2.05
Quebec Manitou	.67
Quebec Lab	.18
Queenston	.68
Quemont	21.00
Reeves Mac	2.25
San Antonio	4.10
Sen Rouyn	.88
Shawkey	.13
Sherritt Gordon	2.78
Sigma	8.50
Silvermiller	.54
Siscoe	.35
Sladon Mal	.73
Stadacona	.60
Starratt Olsen	.82
Steep Rock	2.08
Sylvanite	1.78
Taku River	.17
Teck Hughes	3.40
Toburn	.48
Trans Cont Res	.59
United Keno	3.25
Upper Canada	2.94
Ventures	5.50
Waite Amulet	10.00
OILS	
Anglo Can	4.60
Atlantic Oil	1.27
B A Oil	26.75
British Dom	.24½
Calgary & Edmonton	7.55
Calmont	.55
Chem Research	.60
Dalhousie	.48
Davies Pete	.34
Decalta	.14
Foothills	3.70
Globe	.69
Imperial Oil	23.25
Inter Pete	9.35
Nat Pete	.26½
Okalta	2.08
Pacific Pete	3.95
Roxana	.32
Royalite	9.35
Tower Pete	.48
United Oils	.12
INDUSTRIALS	
Abitibi	21
Algoma Steel	13⅜
Aluminum	57¼
Argus	7¼
Atlas St	7⅞
Bathurst Power	22¼
Bell Telephone	41
Brazilian	20¼
Brew & Dist	16⅜
B C Electric	89½
B C Forest	2⅞
B C Packers A	12½
B C Packers B	6½
B C Power A	28
B C Power B	2¾
B C Pulp	89
Brown Co	3⅛
Building Products	35
Burl Steel	14¾
Burns A	27
Burns B	16½
Burrard A	7⅞
Can Cement	34½
Can Malting	50½
Can Packers A	35½
Can Packers B	19⅜
Can Bakeries	7½
Can Breweries	23⅞
Can Canners	23
Gypsum Lime	17¾
H R MacMillan A	9½
Can Car & Fdry	12⅛
Can Car & Fdry A	15½
Can Oil	15
Can Steamships	14¾
Can Celanese	25½
Can Dredge	24
Can Ind Alcohol	9
Can Marconi	2¼
Can Pac Rly	16⅜
Can West Lmbr	3⅝
Cockshutt	14¾
Coast Copper	1.00
Cons Mining & Smelt	104¾
Cons Paper	19⅝
Dist Seagram	19⅞
Dom Stores	35
Dom Tar & Chem	22
Famous Players	16
Fanny Farmer	39
Fleet Air	1.60
Ford A	25¼
Gatineau	18
Gen Steel Wares	16½
H R MacMillan B	7¼
Imperial Oil	23⅛
Imp Tobacco	14¼
Int Metal	27½
Int Nickel	34⅝
Lake of Woods	27½
Loblaw A	32¼
Loblaw B	32
M & O Paper	15¼
Moore Corp	84¾
Powell River	41¾
Power Corp	16¾
Russ Industries	17¾
Shawinigan	24⅜
Shea Brek	15
Sicks Brew	21
Southam	20
H Walker	34¾
Weston George	26¾

Twins and Now Triplets For Mother in One Year

Mrs. Thelma Gibbs, 27, smiles from her bed in Grady Hospital in Atlanta, Ga., after giving birth to triplet girls. This brings Mrs. Gibbs' total to nine children—five of whom were born this year. She had twins Jan. 16. Mother feels fine, she says, and the babies are doing nicely in an incubator. But Mrs. Gibbs says she is a little concerned for the twins at home—they're still on the bottle. Mr. Gibbs told his employer that he was "to nervous to work today." The nurse is Miss Mary Beck.—(AP Wirephoto.)

Princess' Speech Stirs Wide Praise

LONDON, (CP) — No Royal speech for many years has excited so much comment as that which Princess Elizabeth made to the Mothers' Union recently.

In it she criticized British moral standards and the modern-day attitude towards the "sanctity of married life."

Although the speech was not actually written by Elizabeth, it is said to have been inspired by her own thoughts and couched in words she desired.

It is customary for the Princess to have a preliminary discussion with her staff before any public speech is prepared. But no one interferes with her final choice of a subject and how it shall be handled.

Since she addressed the Mothers' Union, many letters have arrived at Buckingham Palace from religious and women's groups in Canada and the United States. All speak in praise of her outspoken talk—"a forceful little sermon," as the New York Herald Tribune called it.

Clergy in Britain have also voiced their approval.

"The nation should thank God for Princess Elizabeth's fearless speech," said Dr. E. S. Wood, Bishop of Lichfield. "It was sadly needed at the present time."

"We have always emphasized the sanctity of marriage," a spokesman for the Mothers' Union said. "It was therefore very appropriate that the Princess should have chosen this subject."

The general opinion in Royal Circles is that Elizabeth was expressing her own beliefs, not simply trying to be "appropriate".

"She has a deeply religious nature," a friend said.

Winnipeg Grain

WINNIPEG, Nov. 7 (CP) —Cash prices:
Oats—No. 1 feed 79¼.
Barley—No. 1 feed 143½.

Canadian Bonds

	Bid	Ask
V.L. 1, 3%, 1951	101.45	102.20
V.L. 5, 3%, 1959	103⅛	103.75
V.L. 8, 3%, 1963	103	103.75
British Columbia, 2¾, 1966	95	
British Columbia, 3, 1960	99¼	

VANCOUVER STOCKS

MINES	
Bralorne	11.00
Cahusa	.11
Cariboo Gold	1.42
Golconda	.29
Grandview	.20
Hedley Mascot	.37
Highland Bell	.60
Int C & C	.22
Kootenay Belle	.25
Pend Oreille	5.85
Pioneer Gold	3.70
Reeves MacDonald	2.30
Sheep Creek	1.17
OILS	
Anglo Canadian	4.65
A P Consolidated	.25
Calmont	.58
Dalhousie	.50
Foothills	3.75
Mercury	1.48
National Pete	.34
Okalta Com	2.05
Pacific Pete	4.00
Royalite	9.35
Southwest Pete	.35
Vanalta	.21
INDUSTRIALS	
Coast Breweries	3.40
UNLISTED MINES	
Western Exploration	.23

N. Y. EXCHANGES CLOSED TODAY

NEW YORK, Nov. 7 (AP)—The New York Stock and Curb Exchanges will be closed tomorrow, Nov. 8, Election day in the United States.

New York Commodity Markets, excepting the wool and cotton exchanges, will close. The Chicago Grain Market will be open. Livestock reports will be issued as usual.

In 1927, Queen Wilhelmina of Holland spoke for the first time to the people of Indonesia over a radio telephone.

WHEN CHOOSING A WHISKY
Men of Distinction
PREFER
Calvert

WHEN CHOOSING A GIN
Men of Distinction
PREFER
VICKERS'
London Dry
GIN

VICKERS' IS DISTILLED IN CANADA AND IS DISTRIBUTED BY Calvert

This advertisement is not published or displayed by the Liquor Control Board or by the Government of British Columbia.

No Moaning Here . .

We're Too Busy

We just haven't time to indulge in weeps over the state of business now and to come. We've got work to do.

Christmas displays—Dispensing—Despatching mail orders — Serving an ever-increasing number of customers—Ordering quantities of interesting items—Receiving, checking and displaying.

FOR FALL, WINTER AND CHRISTMAS MERCHANDISE KEEP YOUR EYE ON

MANN'S DRUG STORE

Russians Dominate Almost Third Of Globe on 32nd Anniversary

By DEWITT MACKENZIE
Associated Press News Analyst

This is the 32nd anniversary of the Bolshevist Revolution which overthrew the Czarist Government and established a Red regime which in the succeeding generation has extended its domination to almost a third of the globe.

It is one of history's most amazing conquests. Not only has Russia created the huge Red bloc of countries which owe allegiance to Moscow but agents have penetrated even the uncivilized parts of the world to establish Bolshevist cells which pledge their fealty to Moscow.

The chief weapons employed in this "world revolution" have been ideological persuasion and outright force. Of these the strong-arm method has been responsible for most of the success. The Second World War of course assisted greatly, since numerous countries both in Asia and Europe were occupied by Soviet troops, thereby establishing immediate Russian control.

Britain's Prime Minister Attlee adds another weapon which mustn't be overlooked. He says Russia is using its United Nations veto as an "instrument of power politics and for furthering the imperialistic aims" of the Soviet Union. Attlee made this charge in a speech in which he also cited Czechoslovakia's plight as an example of Russian methods.

The Prime Minister gave Czechoslovakia as "a shining example of democratic practice between the wars" which has now been "reduced to the status of such countries as Bulgaria, Poland and Romania, which have never had much more than a facade of democracy."

A MODEL

Czechoslovakia does indeed provide an excellent example of how Bolshevism works. She cannot of course be put in the same class with some of the Balkan States which still are primitive in many respects. The Czechoslovakia which was created at the end of the First World War was thriving, democratic concern with an enlightened and peace-minded population.

Then came the Second World War and Russian military occupation toward the close of the conflict. Since that time the country has been largely Sovietized. President Benes, co-founder of the Republic, died a broken-hearted man. Foreign Minister Jan Masaryk, son of the "father of the Republic," met a mysterious end in a fall from a high window.

Geese Come to Dinner

ALLEGAN, Mich., Nov. 7 (AP)—Nearly 13,000 Canadian geese came to dinner yesterday at the Todd farm Southwest of Fennville.

The loud yackety-yack of the birds as they devoured grain in the fields attracted about 5000 sightseers. It was a thrilling spectacle. At times, nearly 4000 of the birds would rise into the air in a huge black cloud.

Spectators came by car and from far and wide. It was fun to watch the geese eat their Sunday dinner.

But it wasn't a bit funny to Andrew Degeus, Manager of the big farm owned by the A. M. Todd Company of Kalamazoo. In dismay, he saw his corn crop flying away in the tummies of the well-gorged geese.

And the geese were plenty smart. It's the open season on geese and hunters lay in wait for them. But not on the Todd farm. It's a sanctuary and no shooting of wildfowl is permitted there.

Degeus had permission from the State Conservation Department to chase the birds away. He tried that. But the birds impudently hopped from one field to another.

All Degeus got was a scolding from the birds for disturbing their dinner.

Quits Red Army To Become Polish Defence Minister

WARSAW, Nov. 7 (AP)—One of Russia's top Army Commanders, Marshal Konstantin K. Rokossovsky, quit the Red Army today to enter the Polish Cabinet as Minister of National Defence.

Rokossovsky, born in Poland 53 years ago, also will be appointed to the important Council of State—a Post expected to give him a strong voice in governmental as well as military affairs of this Soviet-Orbit country.

Rokossovsky commanded one of the Soviet Army groups that liberated Warsaw. Since the end of the war he has commanded the Soviet Western Army in parts of former German territory occupied by Poland.

A Polish Government Communique said President Boleslaw Beirut "in view of the fact that Marshall Rokossovsky is a Pole and that he is very popular with the Polish Nation" had requested Russia to make him available for service in Poland.

Russia since the war has assisted in establishing and training the Officer Corps for Poland's new Army.

Rokossovsky's appointment with Poland becomes effective at once. He is expected to make his first public appearance here tomorrow when Parliament meets.

Seeks Guarantee Civil Liberties

LETHBRIDGE, Alta., Nov. 7 (CP)—W. E. Huckvale, Lethbridge Alderman, said Saturday in an address to the third annual conference of the Japanese - Canadians Citizens' Association that there is nothing in Canada's Statutes to guarantee democratic civil liberties.

Mr. Huckvale said there was a need for a Canadian Bill of Rights to halt recent "attempts to take some of our Rights away."

He charged that the Alberta Government's Press Curb Law, declared invalid by the Supreme Court of Canada, was "a bare-faced attempt by the Government of this province to control what goes into newspapers."

Only the fact that it came under the criminal code of Canada and therefore was an infringement of Federal Rights made it invalid, he said.

Mr. Huckvale charged that a Quebec Law Curbing Distribution of Jehovah's Witnesses literature is an infringement of the right of free speech.

"While I hold no brief for them, I do uphold the freedom of speech and religion."

Tom Shoyama of Toronto, President of the Association, said that "the record of progress of Japanese-Canadians who came to Alberta seven years ago is difficult to parallel among other groups in the Dominion.

"Wartime disruptions have been good for us—we are now thinking more of the enduring good we can do rather than sink back into the pre-war apathy."

Bengough To Attend World Labor Meet

OTTAWA, Nov. 7 (CP) — Percy Bengough, President of the Trades and Labor Congress, will fly to London after this month to attend an organization meeting of a new International Labor Body to replace the Communist-Front Word Federation of Trade Unions.

The T. L. C. never joined the W. F. T. U. but the T. L. C.'s annual meeting in September voted to join the new organization, called so far, the Free World Labor Conference.

Order Inquest Into Death of Coast Girl

NANAIMO, B. C., Nov. 7 (CP) — An inquest has been ordered into the traffic death of eight-year-old Shirley Kiphart.

She died in hospital Sunday from injuries suffered Saturday when struck by an automobile at Northfield.

Police named Herbert Armishaw as the driver of the car.

Takes Over New T. L. C. Job

OTTAWA, Nov. 7 (CP)—Gordon G. Cushing today took over his new job as General Secretary-Treasurer of the Trades and Labor Congress of Canada.

Mr. Cushing, 36, was formerly Secretary of the Calgary Trades and Labor Council and Secretary-Treasurer of the Alberta Federation of Labor. He was elected to the Post at the T.L.C.'s annual meeting in Calgary in September to succeed John Buckley who was retired.

Plan Development Of Pacific Northwest

WASHINGTON, Nov. 7 (AP) — The Interior Department has asked the Budget Bureau to approve a six-year $1,5[illegible],000,000 development program for the Pacific Northwest.

Budget Bureau approval usually is sought before Congress is asked to appropriate money for such projects. The program covers the years 1950 through 1955.

N. E. S. To Hire Extra Post Office Holiday Staff

OTTAWA, Nov. 7 (CP)—Extra staff to help post offices with the Christmas rush will be hired this year through the National Employment Service, the Labor Department announced today.

Previously, additional employees were hired by individual post masters.

Only unemployed persons will be taken on, the Department said, and preference will be given veterans and those on Civil Service Commission eligible lists.

The period of employment will vary from six to 13 days and the first group will start Dec. 13 with the last group taken on around Dec. 17. Temporary workers will be paid 70 cents an hour.

THREE CHILDREN DIE IN FIRE

JONQUIERE, Que., Nov. 7 (CP)—Three children lost their lives Saturday when fire believed to have been caused by an overheated stovepipe swept the home of Mr. and Mrs. Joseph Edmond Lessard in the parish of Ste. Marie de Jonquiere.

Victims were: Georges Lessard, five; Luc Lessard, three, and Germain Lessard, three weeks.

Their mother escaped from a second-storey window with a fourth child, Marcelin, seven. Mrs. Lessard was severely burned.

The fire broke out in the Saguenay District home shortly after Mrs. Lessard had prepared breakfast for her husband who then set out for work.

Report Business Conditions in B.C. Favorable

VICTORIA, B. C., Nov. (CP) — Generally favorable business conditions recorded during the Summer have been carried over into the Fall, the Provincial Bureau of Economics and Statistics reported today.

The Bureau, in its monthly report on business activity, noted that the index of employment in B. C. on Aug. 1 was 212.2 compared with 209.1 in July of this year and 212.6 in August, 1948.

Good production in August climbed 8.64 per cent over July to reach a new monthly high for the year. Coal production in September exceeded that of August but fell short of September, 1948, total.

The timber scaled and the quantity of sea fish landed showed August output up over the previous month although in both cases production levels for the first eight months were still below the 1948 levels.

"Farm cash income for the first half of this year totalled $36,110,000," said the report. "This is 6.66 per cent above the total for the first half of 1948 and 13.36 per cent above the 1947 income for the same period."

Dressing Gown Special 7.50

Rayon and wool gowns in plain shades and stripes. Regular values to $15.00

Emory's Ltd.
THE MAN'S STORE

Until 1891, when structural st[illegible] came into prominence, there w[illegible] no sky-scrapers, because of uncert[illegible] means of strengthening the walls

FLEURY'S Pharmac[illegible]
Prescription[illegible] Compounded Accurately
Med. Arts Bl[illegible] PHONE 25[illegible]

WIGINTON MOTORS LTD.
PONTIAC — BUICK
G.M.C. TRUCKS
Metal and Paint Work Specialty

YES — Your New Wave
is bound to be MORE STYLISH
LAST LONGER and LOOK LOVELIER
at the
HAIGH TRU-ART

Have the Job Done Right
VIC GRAVES
MASTER PLUMBER
PHONE 815

AUTOMATIC TOASTERS
$22.50 – $29.95
$32.00
Nelson Electric Co.
Authorized GE Dealers
Phone 260 574 Baker St.

RADIATORS
CLEANED & REPAIRED RECORING
Jim's Radiator Shop
301 Ward St. Phone 63

HAVE YOUR FURNITURE EXPERTLY RECOVERED
at the
NELSON UPHOLSTERY
413 Hall St. Phone 146

SECOND HAND TIRES
VALVES GROUND
OVERHAULING—TUNEUPS
Satisfaction Guaranteed
MANN'S REPAIR SHOP
Phone 392-L—2021 Stanley Street

Let George Do It
ELECTRICAL WIRING AND REPAIRS
GEO. G. BOYES
Phone 768-R—420 Houston St.

For Dependable
PAINTING and PAPERHANGING
See
Murphy Brothers
Phone 555 745 Baker St.

CAMPBELL, SHANKLAND & IMRIE
Chartered Accountants
Auditors
560 Baker St. Phone 235

MAKE YOUR CLOTHES LINE OUR TELEPHONE LINE
WEST KOOTENAY STEAM LAUNDRY
PHONE 1175—182 BAKER ST.

Read the Classified—It Pays

THOMPSON FUNERAL HOME
"Distinctive Funeral Service"
AMBULANCE SERVICE
515 Kootenay St. Phone 361

Children's WINTER-WEAR
For play and best
The Children's Shop

J.A.C. LAUGHTON
Optometrist
MEDICAL ARTS BUILDING
Suite 205

TRY ELLISON'S
VITA B
ALL PURPOSE FLOUR
Satisfaction Guaranteed
ELLISON MILLING CO. LTD.

For Sale
VET'S TAXI
The only taxi in town. Business can be purchased with or without car. Office, building included in sale.
Write
VET'S TAXI — OSOYOOS, B. C.

The New Hoover
"Easy Cleaning" is its middle name!

Rolls like a doll buggy . . .
Keeps rug colors fresh . . .
Picks up dog hairs and lint in a jiffy . . .
Easy to get out—easy to put away.
Converts instantly to cleaner for upholstery, draperies, lamp shades, and more! Never before so much Hoover at so low a price.
Come in for details on the New Hoover Cleaner, Model 281
McKAY & STRETTON LTD.
ELECTRICAL APPLIANCES
PHONE 544

IRENE'S
MILLINERY AND DRESS SHOP
SMART NEW DRESSES
In Petit-Point Prints, Silk Failles and Crepes.
GABARDINE RAINCOATS
Interlined.
One rack of DRESSES
SPECIAL
$9.95 and $10.95

General Electric
AUTOMATIC ELECTRIC BLANKETS
$37.50, $39.50
$49.50
Smith Electric
645 BAKER ST.
Phone 258

TOWING 24 HOUR SERVICE
DAY OR NIGHT, PHONE 75
CUTHBERT MOTORS Limited

Let's Get Acquainted
—||—
We have a staff whom we are truly proud of. It is our wish that you become acquainted with every one personally.
Follow this paper
See their photographs
Read their qualifications
Each and every one an expert in their particular field
QUEEN CITY MOTORS Ltd.
YOUR
FORD — MONARCH — FORD TRACTOR
A DEARBORN IMPLEMENT DEALER
NELSON AND DISTRICT
NELSON B. C.

You Hear It Everywhere . . .
WADES' New LUGGAGE Department

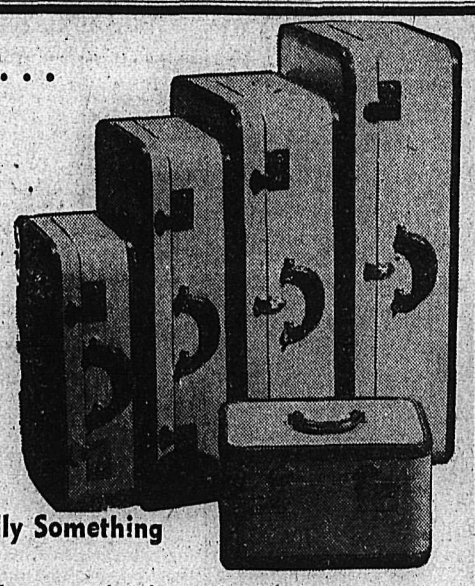

. . . It's Really Something
Enlarged and so completely renovated, it is one of the finest ever
Featuring Such Top Quality Luggage as
McBRINE and TRAVELGARD
and in quantity, too
OPEN STOCK SERIES
LADIES' PIECES CONSIST OF
Travel Twins
Train and Cosmetic Cases
Overnite Cases
Aeropacks and Wardrobe Cases
Dressing Cases
Hat and Shoe Cases
Pullman Cases
Fortnite Cases
MEN'S PIECES CONSIST OF
Zipper Sport Bags
Berkley Club Bags
Companion and Pullman Cases
Standard Gladstones
One-suiters
Two-suiters
Aerokits
Valet Paks
Fibre Suit Cases — Touring Cases — Steamer Trunks — Dress Trunks — Wardrobe Trunks — Hat Boxes — Vanity Cases — Dolls Trunks
So you see, you have a choice at Wades', not just 1 or 2 ladies' sets or men's cases—but dozens of them and a choice of prices, too,—Compare and save
Wades' Shoes & Leather Goods
PHONE 1350 Nelson, B.C. 350 BAKER ST.

$2195.00
NELSON
Cash Delivered Price
S.S. and M.A. Tax extra.
Chevrolet 1949
Four Door Deluxe
SEDAN
Choice of Models and Colors
SEE THEM DRIVE ONE
Immediate Delivery
NELSON TRANSFER
Company, Limited
The largest and most completely equipped garage in the Interior of B.C.
35 - PHONE - 35