Nelson Daily News

VOLUME 48 — 5 A COPY — NELSON, BRITISH COLUMBIA, CANADA—THURSDAY MORNING, NOV. 3, 1949 — NUMBER 160

PROVINCIAL LIBRARY VICTORIA

S29 31 Mar 50 Provincial Librarian Victoria B.C.

1357

WEATHER FORECAST

Kootenay: Clear Thursday. Dense fog clearing late in morning. Little change in temperature. Light winds. Low and high at Cranbrook 25 and 55. Crescent Valley 28 and 52.

Premier Turns Golden Key . . .

Highway Will Expand Coast-Interior Trade

Thousands at Allison Pass for Opening of Hope-Princeton Link

By GEORGE FINLAY
Canadian Press Staff Writer

VANCOUVER, Nov. 2 (CP) — Down a trail where fur brigades battled through mountains and woods a century ago, a $12,000,000 super-highway stands.

It is the new Hope-Princeton Road, last link in British Columbia's Southern Trans-Provincial Highway reaching from the Alberta boundary to the Pacific coast.

Premier Byron Johnson, surrounded by members of his Cabinet, and thousands of spectators who came by motor caravans, today used a big gold key to open golden gates across the highway.

Starting at Hope, once a fort for fur traders bringing rich pelts by pack train from the Interior, the highway link starts 100 miles East of Vancouver, winding an 83-mile path to Princeton.

It brings the Okanagan Valley, with its lush fruit crops, 100 miles closer to the Coast. It also opens a vast tourists' playground. A road of scenic splendor, it winds through the 4000-foot high Allison Pass in the Cascade Mountain range, to alpine meadows and to the 171,500-acre Ernest C. Manning Park. The park was named after a Chief Forester who contributed much to British Columbia's forest wealth.

"TRADE ROUTE"

Opening ceremonies were held at Allison Pass, half way between Hope and Princeton, amid snow-tipped peaks of the Cascades.

The route first was surveyed in 1849 by Alexander Caulfield Anderson, Chief Trader for the Hudson's Bay Company, who was commissioned to open a route from the Interior. The new highway was built with steam-shovel, bulldozer and truck crews. Anderson pioneered with a crew of five men.

The trail was for the carriage of trade goods and furs. The new will also be a "trade route."

"It is my expectation that the business between the Interior and the Coast will greatly expand as a result of the opening of this highway," said Premier Johnson.

Fruit-laden trucks from the Okanagan will cut down travelling time to seven hours, compared with the present 12 to 13 hour run.

An all-weather route, the highway has a minimum width, exclusive of drainage ditches, of 30 feet. Many of the cuts are through solid rock 38 feet in width, and the earth cuts are 42 feet wide.

RECORD PROJECT

This new gateway to the Okanagan, will become a feeder route for the whole of the Southern Interior through to the Okanagan-Kootenay country, and to Kamloops, and the cattle country.

It is the biggest highway project ever undertaken by the Provincial Government. It involved the clearing and grubbing of 1200 acres, excavation of 1,000,000 cubic yards of solid rock and 4,000,000 cubic yards of other materials, placement of culverts for a total length of 26,000 feet, and the laying of 1,000,000 tons of gravel for the foundation of the roadway.

Two hundred thousand tons of paving material, including 2,720,000 gallons of asphalt, were used to hard surface the highway.

COMMISSIONER ON COMBINES PROBE RESIGNS

Believe Failure Of Prosecutions Behind Quitting

TO REPLY TODAY

OTTAWA, Nov. 2 (CP) — F. A. McGregor, 61, Commissioner of the Canadian Combines Investigation Act—Canada's anti-monopoly law—has resigned and will step down Jan. 1, it was learned reliably today.

He and his staff have been the chief Government instrument in investigation of alleged illegal activities in bread, optical, flour milling and other industries.

Angus MacInnis (CCF-Vancouver East) asked in the Commons this afternoon if Mr. McGregor has resigned. Justice Minister Garson said he would give a reply tomorrow.

Mr. McGregor told a reporter any statement would have to come from the Minister.

PROTEST

One interpretation being placed on his move by informed observers is that he is quitting in protest against what he considers Government failure to prosecute activities he has unearthed.

In the House, too, M. J. Coldwell, C.C.F. Leader, asked if a report by Mr. McGregor on the flour milling industry is ready and if it will be tabled.

Mr. Garson promised a reply tomorrow.

The normal Civil Service retirement age is 65. Mr. McGregor thus steps down four years before he must.

One prosecution against dental supply firms was thrown out by the courts on a legal technicality. Prosecution against Western bread producers is pending. The flour milling report has been pending for some time after two years of investigation by Mr. McGregor and his staff.

Almost Ready for Peek Into Heaven

Having had 20/100,000ths of an inch removed from its surface, the giant reflector surface of the 200-inch telescope at Palomar, Calif., is ready now for the final aluminum coat. With it, the big eye will see a billion light years into space, twice as far as the world's second largest telescope.—Central Press Canadian.

General Election For U. K. July 6?

By MICHAEL O'MARA
Canadian Press Staff Writer

LONDON, Nov. 2 (CP) — Lord Calverley, Labor Member of the House of Lords, said tonight that Britain's next general election will be held July 6, 1950—and then refused to amplify the statement or deny that he was just guessing.

Prime Minister Attlee's office refused to confirm or deny it, saying only that Lord Calverley's statement is being investigated.

Everyone in the House of Lords—except maybe the government leaders who know better thought for a moment they had heard the answer to the big question that has been bothering Britain for months.

But at the dinner interval their lordships were wondering: was Lord Calverley, 72-year-old former textile mill worker, guessing—or does he really know?

Lord Calverley, created a baron in 1945 when the Labor Government came to power, has been a party wheel horse for 30 years. In a House of Lords debate on a Conservative motion of censure against the government, he said in an offhand manner:

"I venture to say that when the general election comes on Thursday, July 6, 1950, the noble lords opposite are going to be still sitting opposite."

Those were the final words of his speech. As he sat down there was a stir in the Chamber.

Morgan Phillips, secretary of the Labor Party, later told reporters:

"There is nothing I can say, as it appears to be an expression of private opinion.

"Personally I don't know of anyone who knows the date."

Acheson Calls for Trade Policy Reversal

U. S. Must Close $6 Billion Gap by Increased Importing Says State Secretary; Vital to World Economics

NEW YORK, Nov 2 (AP) — State Secretary Dean Acheson called on the United States tonight to reverse its 30-year-old foreign trade policy and become an "import-minded" country, in order to close a $6,000,000,000 trade gap.

In a speech prepared for the convention of the National Foreign Trade Council, Acheson proclaimed a campaign to reduce tariffs, simplify customs, "modernize" other laws and otherwise expand the opportunities for foreign producers to sell their goods in the United States.

The United States, he said, must get away from the system under which, for years, it has financed the shipment of huge amounts of its products abroad through gifts or large Government loans. Such measures as the European Recovery Program, he said, have served major national objectives but "have not been to our advantage as consumers."

They have reduced the supply of goods which otherwise would have been available to American buyers, Acheson said.

He said that for years he has heard that the United States has a "favorable" balance of trade because it sells abroad more than it buys abroad. In the years from 1914 through 1948, it has run up an exoprt surplus of slightly more than $100,000,000,000, about two-thirds of which was paid for by United States Government grants and loans.

He said that to close this gap—to make American purchases abroad aproximately balance with American exports, would require actions by European countries under the Marshall Plan but even with all that those and other countries can do "there will still be a large gap to close by increasing our imports."

ESSENTIAL MOVE

Acheson said that this problem must be solved because without a solution "I do not see how the free world structure which we have been building can have a solid economic base."

The solution to the problem, he declared, will be found "in continuous action along many different lines and in many different fields" —including such varied matters as tariff cuts and Government purchasing.

NO MONEY FOR PAPER, EGGS BACON SAYS U.K.

Will trim Lumber Buying, Ask Cheaper Cheese

$100,000,000 LOSS

By HAROLD MORRISON
Canadian Press Staff Writer

OTTAWA, Nov. 2 (CP) — The United Kingdom has told Canada that she lacks dollars to buy Canadian eggs, bacon and newsprint next year, informed sources said today.

Dollar-short Britain also has indicated she will buy less softwoods and other lumber from this country and will seek lower prices for cheese.

The United Kingdom proposals are expected to be discussed tomorrow by the Cabinet and may be followed by trips overseas by either Trade Minister Howe or Agriculture Minister Gardiner.

The sources estimated that Britain's decision on Canadian eggs, bacon and newsprint may cost Canada about $60,000,000 in export trade in 1950. Price readjustments requested may bring the total loss in trade to $100,000,000.

Egg exporters may be hit the hardest since Britain provided the largest export market for Canadian eggs. The 1949 Anglo-Canadian egg contract called for the shipment of approximately 46,000,000 dozens in fresh, frozen and processed form at a price of $21,000,000.

Bacon does not appear to be a problem. Canada contracted to ship 160,000,000 pounds this year at $36 a hundredweight, but indications are that shipments will fall short by about 100,000,000 pounds.

The sources estimated that the bacon loss may total between $25,000,000 and $35,000,000 if Britain holds to her decision not to buy Canadian bacon.

Newsprint sales have been small, amounting to about $8,000,000 this year and with the world demand for this commodity still at a high level ,Canadian exporters may have little trouble disposing of this amount in other areas.

The sharp cut-back for Canadian softwood exports to the U. K. may drive 1950 sales from $33,000,000 to $24,000,000.

Jens Tangen, Nelson Logger Gravely Injured

Jens Tangen, about 60, is in Kootenay Lake General Hospital suffering from a fractured skull as a result of a logging accident at Six-Mile about noon Wednesday. He was immediately taken to hospital and Wednesday night had not regained consciousness. His condition was reported to be "grave".

Mr. Tangen was said to have been logging when a tree fell and struck him on the head, fracturing his skull.

C. M. & S. RAISES ZINC PRICE

MONTREAL, Nov. 2 (CP). — Consolidated Mining and Smelting Company of Canada, Limited, today raised the price of prime Western zinc, ¼ cent a pound to 10¾ cents a pound.

This raise follows a similar boost Oct. 31.

Rescued From Flaming Truck

NEW WESTMINSTER, B.C., Nov 2 (CP).—Three men today dragged an unconscious truck driver from almost certain death when flames engulfed his truck, struck near Port Coquitlam, B.C. by a C.P.R. passenger train.

The man, 27-year-old Jack Heselton, is unconscious and in "very poor" condition in hospital.

DROP BALLOTS FROM SKY

FLIN FLON, Man., Nov. 2 (CP)—Rev. John Patrick, co-pilot on a ballot-dropping air flight over isolated Northern Manitoba, has messaged that today's flight was performed without mishap.

The ballot-dropping flight was designed by electoral officials to "give every resident of Northern Manitoba a chance to vote" in the Nov. 10 Manitoba Provincial election.

Market on Upgrade With Labor Peace in Sight

NEW YORK, Nov. 2 (AP).—Stronger hopes for labor peace helped lift the stock market to a 12-month high today.

The broadening current of inflationary thought circulating in the financial district added power to the advance.

Key issues rose fractions to around a point and in a few cases more. Steels, motors, rails, and oil held prominent places in the plus column.

Trading volume approached the year's peak. Several of the lower prices utilities contributed an ample share of business.

The 60-stock average at 68.7 reached its highest level since 70.6 on Nov. 1 last year and has not got too far to go to reach the 1948 top of 72.4.

See Record High For Retail Sales

VICTORIA, B.C., Nov. 2 (CP) — Trade and Industry Minister Leslie H. Eyres announced today that retail sales for British Columbia in August 1949 were valued at $66,050,000, compared with $62,280,000 in August 1948 and $58,330,000 for August 1947.

Retail sales to the end of August 1949 were valued at $489,860,000 compared with $461,780,000 for the same period in 1948 an increase of just over 6 per cent.

"It would appear that the all time record high established in 1948 would be broken when the final figures for 1949 are totalled," Mr. Eyres said.

RAISE DEATH PLANE

WASHINGTON, NOV. 2—(CP)—Navy divers working in muddy water 35 feet deep late today hoisted out out of the Potomac River the front of the giant passenger plane which caried 55 persons to death yesterday in the world's worst airplane crash.

TEACHERS TO MEET

VICTORIA B.C., Nov. 2 (CP) — Nine hundred Vancouver Island and Gulf Island school teachers will meet here tomorrow to exchange ideas on methods, techniques and teaching aids.

Former Kootenay Schools Inspector Dies at Victoria

VICTORIA, Nov. 2 (CP) — John Duncan Gillis, 88, retired Assistant Superintendent of Education for British Columbia, died here Tuesday.

Born in Prince Edward Island, he came West as a young man and taught for many years in public schools throughout the province.

For several years Mr. Gillis was Inspector of Schools in the Kootenay and Okanagan districts and in municipalities surrounding Vancouver and from 1917 to 1932, was Chief Inspector of Schools for the province and Assistant Superintendent of Education.

Surviving are his widow and one daughter, Mrs. Norman W. Whittaker.

Winnipeg Loses 23,411 Voters

WINNIPEG, Nov. 2 (CP)—Houdini never turned a neater trick.

Somewhere, somehow, it seems that 23,411 voters in Winnipeg have vanished almost overnight. The mystery developed today when it was disclosed that a list of eligible city voters for Manitoba's Nov. 10 provincial election numbers 140,116.

Yet, at the recent civic elections the list showed 163,527 eligible voters in Winnipeg. Despite the deviation, provincial election officials maintain their figures are correct.

NO COMMENT . . .

LONDON, Nov. 2 (Reuters)—The Royal Navy, traditionally the "silent service," threw up a quick smoke screen today to dodge comment when confronted with the recommendations of a Canadian Royal Commission that the "Nelson tradiion" be "played down" in the Royal Canadian Navy.

"No comment," was the terse reply given to inquiries in Whitehall on what effect the suggested "Canadianizing" of the Dominion's fleet might have in British naval circles.

Manslaughter Charge Reduced

VICTORIA, B.C., Nov. 2 (CP) — Wilbert Drader, 60-year-old mailman, was found guilty by an Assize Court jury today of dangerous driving.

The jury reduced a charge of manslaughter to that of dangerous driving after deliberating for an hour.

Drader was accused of causing the death of Mrs. Eleanor A. Davenport, 76, when the car he was driving came into collision with the Davenport car at the intersection of Fort and Quadra Streets last May.

15 YEARS, 10 LASHES

VANCOUVER, Nov. 2 (CP).—John Kenneth Clark of Port Coquitlam, B.C., was sentenced today to 15 years in prison and 10 lashes following conviction on a rape charge.

The 32-year-old man was charged with criminal assault on a 25-year-old Courtenay, B.C. woman who testified she was dragged from her escort's car in Stanley Park here April and raped by Clark and two companions.

Clark was captured in August by Ray Munro and Don McLean of the Vancouver Daily Province who masqueraded as a "spooning" couple in the park and subdued Clark when he molested them.

$60 MILLION IN GOLD

TORONTO, Nov. 2 (CP) — Production of Ontario gold mines totalled $60,660,307 for the first nine months of 1949, an increase of $7,699,364 over the same period of 1948, the monthly gold bulletin of the Department of Mines reported today. Tons milled amounted to 7,323,081, compared with 6,184,844 in 1948.

WINS AT EDMONTON

EDMONTON, Nov. 2 (CP).—Sid Parsons, alderman for the last 11 years, was elected Mayor of Edmonton tonight on the basis of unofficial returns in the civic elections. He succeeds Harry D. Ainlay, retiring because of ill health after holding the chief magistrate's post since 1945.

TO INVESTIGATE DROWNING

PRINCE RUPERT, B.C., Nov. 2 (CP)—A Provincial Police boat has left here for Alice Arm to investigate the drowning there yesterday of 63-year-old Charles Severeid. The body was recovered and Severeid's son, Harry, sent a request to Prince Rupert for a police investigation.

Crippled Children's Worker Honored

VANCOUVER, NOV. 2—(CP)—Mrs. Harriet C. Porter—Vancouver's good citizen for 1949—was toasted as a great British Columbian by premier Byron Johnson late

Mrs. Porter, who has labored tirelessly for 21 years at the Crippled Children's Hospital, was honored at the annual Appreciation Day banquet of post of two of Vancouver Native Sons.

Mayor Charles Thompson presed Mrs. Porter wh the Native Sons' outstandong Public Service Medal.

FAVOR RUSSIA, CHINA REDS PARTICIPATION IN TREATY WRITING

LONDON, Nov. 2 (AP) — Britain favors inviting Russia and the new Chinese Communist Government — when it is recognized—to participate in writing a peace treaty for Japan, British informants said today.

MACLEOD, Alta., Nov. 2 (CP) — Accidentally shot by a rifle believed to have discharged while her husband was cleaning it, 25-year-old Mrs. Clara Davy was killed early today at a sawmill camp in the Porcupine Hills, 45 miles Northwest of here.

WINNIPEG, Nov. 1 (CP) — A five per cent pay increase and establishment of a pension plan are expected "immediately for about 1700 union employees," officials of the Winnipeg Electric Employees Federated Council (O.B.U.) said today.

Senate Approves End of Appeals To Privy Council

OTTAWA, Nov. 2 (CP)—The Senate today approved a Government bill which will abolish appeals to the Judical Committee of the Privy Council.

The action, which will make the Supreme Court of Canada the final Court of Appeal, enlarged its powers and extend its membership from seven to nine judges, now needs only royal assent and publication in the Canada Gazette to become law.

TRAFFIC SLOWS IN COAST FOG

VANCOUVER, Nov. 2 (CP).—Heavy fog today stopped morning air travel in and out of aVncouver, slowed marine traffic to a crawl and handicapped cars and public transportation facilities in the British Columbia lower mainland area.

Motorists figured in a number of minor accidents.

Airport officials say all planes have been grounded at Sea Island.

There have been no deepsea movements in the harbor but ferries and coastal ships managed to keep up service. Radar equipment helped coastal vessels to navigate the dangerous First Narrows entrance of the harbor.

Salute Greets Nehru

VANCOUVER, Nov. 2 (CP).—India's Prime Minister Pandit Nehru stepped off his United States Air Force plane at International Airport this afternoon to a 19-gun salute.

Accompanied by hundred of his fellow Indians, many in their native costume, Mr. Nehru travelled slowly through the crowded streets.

Mr. Nehru made two addresses—one in English and the second in Hindustani before proceeding to the Sikh temple for a service and then to a civic banquet.

Ptarmigans Hint Of Tough Winter

THE PAS, Man., Nov. 2 (CP) — Naturalists today predicted heavy snows and/or an exceptionally cold Winter in Northern Manitoba.

Their tip-off was the early appearance of the large snowy owl and ptarmigan in their Winter plumage.

The Arctic birds sometimes appear this far South, but only when deep snows have covered food supplies and bitter cold has driven mice and other small animals to cover.

Freeze-up has just hit the barren lands.

CHECK CASHING INDICATES BUSINESS CONTINUING HIGH

OTTAWA, Nov. 2 (CP) — The volme of checks cashed during September was 14 per cent higher than September, 1948, the Bureau of Statistics said today, and was "indicative of the continuing high level of business activity."

The volume of checks cashed during the month was $7,651,699,000, comapred with $6,709,737,000. For the January-September period it was $62,286,579,000, an increase of nine per cent.

With an increase of 29 per cent, Calgary led all Canadian cities. British Columbia total was up 3.6 per cent.

Hospital Workers Want Higher Pay, See Rate Increase

VANCOUVER, Nov. 2 (CP).—A further increase in hospital rates here was predicted by a spokesman for 1,000 hospital employees who are demanding a hike in wages.

Employees have no desire to subsidize hospitals by cheap wages, William Black, business agent for the Hospital Employees Union told the Vancouver and District Trades and Labor Council (A.F.L.-T.C.L.).

Workers are seeking new contracts with three Vancouver hospitals.

Mr. Black charged that "the government didn't know what it was doing when it set the hospital insurance rates. In two to five years the government will have to [illegible] lock, stock, and barrel."

Amount of the demanded wage increase was not disclosed.

More Teeth for Anti-Combines Act

OTTAWA, Nov. 2 (CP).—Justice Minister Garson, roused by an Opposition member's charge that combines are being allowed to operate under the benevolent eye of the Government, told the Commons today he plans to plug some of the loop holes in the Combines Investigation Act.

Warmest November Day for Victoria

VICTORIA, B.C., Nov. 2 (CP) — The temperature today soared to 65 degrees and set a new November record. Previous hot day for the motnh was Nov. 28, 1901, when the mercury rose to 63.1 degrees.

Spends Days of Freezing Weather On Island After Upset in Storm

FORT FRANCES, Ont., Nov. 2 (CP)—Doctors said today that Mrs. John Frankiewicz is suffering from shock and exposure after three days and four nights on a lonely island and in bitter cold after a water accident that apparently caused the drowning of her husband.

The woman, about 35, was found yesterday by searchers on an island on Lake Despair, about 35 miles Northwest of this Ontario-Minnesota border town. They said she had neither eaten nor slept during her stay on the island. Temperatures dropped to 15 degrees above zero during the nights and snow contributed further to her discomfort.

Although Mrs. Frankewicz was reported by doctors at Laverendrye Hospital to be in no condition for questioning, it was learned from searchers and relatives that a motor-driven canoe in which the Frankewicz had set out on a hunting trip apparently upset in rough waters, Mrs Frankiewicz was wearing a parka which ballooned and acted as a life-belt, drifting her to shore.

Full details of what happened to Mr. Frankiewicz, an employee of the Ontario and Minnesota Pulp and Paper Company, were not known. This was last Friday and search for Frankiewicz and his wife was started Sunday when they failed to keep an appointment to meet friends.

TO WEAK TO CALL

Mrs. Frankiewicz was found yesterday morning after 25 searchers, mostly fellow employees of Mr. Frankiewicz, travelled the Lake Despair district by boat and land. At one stage, according to relatives, the searchers came within a short distance of Mrs. Frankiewicz but the woman was too weak to hail them and they passed by.

Searchers were led eventually to the spot where Mrs. Frankiewicz had made her way when they found the overturned canoe that had been used by the couple. Search and dragging operations for Mr. Frankiewicz, who is about 37, are to be continued.

Describing the story as one of "sheer terror," Mrs. Edward Griffiths, a sister, said the couple held on for an hour to the canoe before Frankiewicz told his wife he could not survive but that she should look after herself and not try to help him.

"She told me that when John went down she felt she should follow and try to help him," said Mrs. Griffiths. "But then she thought of his plea for her to save herself and she kept her grasp on the canoe."

Some time later, Mrs. Frankiewicz blacked out. When she regained consciousness she was lying across the canoe, which had drifted to the shore of Burnt Island, Mrs Griffiths said.

Hems Rising With Flapper Styles Return

NEW YORK, Nov. 2 (AP).—The trend toward styles of the flapper era of the 1920s will continue unabated next Spring, preview of 1950 fashions presented today by the New York Times in its annual Broadway-type production, "Fashions of the Times," ihdicates.

From short evening dresses and sheath silhouettes to the boyish bob, the show was rife with nostalgic notes. Thus for, no extreme examples of the unlamented, hip-belted "gunny sack" silhouette have appeared, and women may still display normal curves. But cloche hats and shorter skirts are importantly in the picture.

Presented in a series of scenes and produced by Virginia Pope, fashion editor of the Times, the elaborate fashion show drew a capacity audience from the New York fashion world, with standing room only at all performances.

Most of the models shown were previews of the styles that may be expected next Spring and Summer, with a heavy accent on clothes for the imminent resort season.

Roses will bloom on Summer dresses and hats next year, the Times predicts, showing an entire scene with rose-laden fashions from a dozen top designers. This, too, is interpreted as a sentimental and nostalgic note.

And in This Corner—

LONDON, Nov. 2 (AP)—The George S. Kaufman comedy, "George Washington Slept Here," opens in London's Strand Theatre tomorrow. The British title: "Queen Elizabeth Slept Here."

PARIS, Nov. 2 (AP)—Jazz trumpeter Louis Armstrong said today that be bop is "nothing but mistakes."

"It comes from the sticks," he told a luncheon of the Anglo American Press Association. "Those kids come to a passage they don't dare tackle, so they play a thousand notes to get around it. "It's jujitsu music. Nothing but squeezing and twisting notes."

NEW YORK, Nov. 2 (AP)—A Le Havre harbor pilot was seeing the sights of New York City today because of rough weather in his home harbor.

Jean Rolland, 58, takes the big liners in and out through the familiar waters of the French port.

When the liner Caronia sailed from Le Havre, he prepared to leave her five miles out at sea and go back home.

But the seas were so heavy he couldn't launch his small boat.

So he came along to New York on the Caronia, which arrived last night.

He will go back with her later today.

TAMPA, Fla., Nov. 2 (AP)—Morris Kirschner yesterday sued a Tampa cigar company for $10,000.

Kirschner charged that a cigar made by the company blew up while he was smoking it.

In addition to shock, he said, he suffered second-degree burns on the lips and face.

TOKYO, Nov. 2 (AP)—The Mitsskoshi department store—one of Tokyo's largest—made lots of new friends today.

It was free taste day at the liquor counter.

Products of 14 Japanese distilleries were introduced.

There to meet them were thousands of Japanese lined three deep. Clerks were lined three deep behind the counters, too.

The accepted rule was one for the customer and one for the clerk. Apparntly the clerks won for they were still three deep behind the counter when the last tipsy customer left.

Tomorrow the counter will sell liquor—that is if the clerks make it down in time to open up.

LAST TIMES TONIGHT—Shows at 7:00-9:00

From the moment she heard this strange... compelling music... she was lost!

Paramount presents
WANDA HENDRIX · CLAUDE RAINS · MACDONALD CAREY
"SONG OF Surrender"
with Andrea King
A Mitchell LEISEN Production
Produced by Richard Maibaum
Directed by Mitchell Leisen

NEWS — CARTOON NOVELTY

Starts Friday—"CORONER CREEK" in Color

Ski Club To Renovate Ski Jump, Widen Slalom Hill in Busy Year

Skiers in Nelson are going to have a bigger and better ski jump than ever before. Plans are now going ahead to have the landing hill on the Ymir road jump bulldozed, smoothed and steepened, thus making it possible to jump farther than at present, it was announced at a Nelson Ski Club general meeting at the Women's Institute Rooms Wednesday night.

Blueprints have been obtained, and the actual takeoff will be fixed to conform with these neewr ideas.

The project will cost about $300, but will be "well worth it," Danny McKay said. It is thought that an exhibition of jumping skill can be arranged some time this year, when some of the best district jumpers can be brought in, to help pay this cost.

The slalom hill, currently being widened, will be much longer this year, stretching completely to the Great Northern Railway tracks. Rocks have shown in great quantities at the bottom of the hill where it was 'dozed out last year, and must be cleared off by the club members.

The rope tow completed at the end of last season will once more be in operation. A new scale of fees for the skiers was set.

Roy MacKay reported that the two was in good condition, but the present rope would only last till the end of the eary, if that long. A rope for the tow costs approximately $200.

Membership fees will remain th main as last year, but there will be a charge for coffee. This was decided upon in favor of raising the fees and not paying for the coffee.

The stove in the ski cabin at the foot of the jump is now a complete loss, the members were told, and arrangements were for the purchase of a new one.

All members are being asked to help get the two hills in good shape for skiing this Winter. Work will be carried on at least for the next two weekends, or as long as there is not too much snow to hinder work.

New officers for the 1949-50 year will be elected Nov. 15.

It is planned to continue the weekly column Ski-Slants, throughout the Winter.

Famous Stage Production Here Nov. 23

Basil Horsfall, famous West Coast Senior Musical Director of Vancouver's Theatre Under the Stars, announced that final arrangements have been completed for the fifth Canadian tour of his operatic company.

Starring Hubert Loth of San Carlo Opera Company, Boris Fawcett, well known Canadian baritone, and Miss Vera Bryson and Miss Wini Hutt, both of Vancouver, their Fall tour will begin Sept. 19. During their 7000-mile tour from British Columbia to Fort William, Ont., they will stage Mr. Horsfall's production of "Operatic Carnival" in the Nelson Capitol Theatre Nov. 23.

Sponsored by the Nelson Rotary Club, the stage production, one of the season's operatic features, will include costumed scenes from "Faust" and "Pagliacci," and excerpts from lighter operas such as "Merry Widow," "Bell of New York," and "Countess Maritza."

For several seasons Mr. Horsfall led many famous opera and operetta productions throughout England and Scotland. Beginning his career at the age of 19 years, thousands of music lovers have heard his popular compositions.

American Hooks 19¾-Pounder

The big ones are biting on main Kootenay Lake, and American visitors are getting their share of the sport.

Max Grewe of Fairfield, 30 miles South of Spokane, is the latest to taste the thrill of hooking a really big one — a 19¾-pound Rainbow trout. The visiting angler took his prize just off the Outlet on Oct. 31.

Mr. Grewe was with a party of three other Fairfield sportsmen, Fred Feiser, Rueben Roecks, and Bill Ostheller, and was not the only lucky one. Between them the party took seven or eight big trout, ranging from 8½ pounds up to the 19¾-pounder.

Good fishing has been attracting tourists to lake fishing spots, chiefly from the United States and Alberta. One Balfour resort owner, James Lequime, reported 21 persons at one time at his resort in the past week.

Other successful American fishermen have been Mr. and Mrs. Charles Thurman of Spokane, their biggest catch weighing 13 pounds, 11 ounces; and Mr. and Mrs. Tiffany of Spokane, their best catch also being near the 14-pound mark.

The Highways

Nelson-Cranbrook — Nelson to Balfour good except M2-M4 and M18-M20 rough; Kootenay Bay-Kuskanook good; Kuskanook - Creston fair; Creston to M5 East good; M5-M7.4 East of Creston construction—muddy if wet; M7.4-M18; M18-M20 construction but no delay; remainder fair to good.

Nelson-Kaslo—Good.

Nelson-Monashee—Fair to good.

Nelson-Nelway—M0-M8 fair; M8-M30 good; M30-Nelway fair to good.

Nelson-Trail-Paterson — M18-M21 construction; M21-27 paving; no difficulty; remainder good to fair.

Rossland-Cascade—fair.

Sawlog Scale Up for First Time this Year

For the first time this year, Nelson District monthly sawlog scale showed an increase over last year's, in October. The scale totalled 24,308,222 feet board measure, compared to 24,095,993 f.b.m. in October 1948.

Total scale for the year to date was far below last year's, however —172,131,844 f.b.m. as against 203,147,002 f.b.m. in 1948, a decline of more than 30,000,000 f.b.m.

In minor products, poles and piling climbed 277,402 f.b.m. to 615,391 lineal feet during October.

The scale in detail:

SAWLOGS	1948 F.B.M.	1949 F.B.M.
Fir	5,090,166	6,119,355
Cedar	2,462,296	1,577,217
Spruce	4,529,332	4,787,279
Lodgepole Pine	95,409	144,526
Hemlock	2,536,653	1,955,017
Balsam	171,995	181,114
White Pine	1,215,885	1,375,678
Yellow Pine	1,106,356	1,090,821
Larch	6,866,211	7,064,384
Birch	69	10,828
Cottonwood	21,621	2,006
TOTAL	24,095,993	24,308,225
Total to end of October	203,147,002	172,131,844
MINOR PRODUCTS		
Poles and Piling (lineal feet)	337,989	615,391
Mine Timbers (lineal feet)	169,585	87,431
Mine Props (cords)	344	143
Hewn Ties (pieces)	7,244	996
Cordwood (Cords)	182	576
Fence Posts (Cords)	1,524	642

Creston Student Pythian Essay Contest Winner

Knights of Pythias Lodge of Nelson has received word that Carmen Foerster of Creston was the winner of the $125 Canadian prize in the 1949 international essay contest sponsored by the Knights of Pythias.

Evans Donnell, Wichita Falls, Texas, was winner of the grand prize of $250, while second was Jack Kneeland of Vanceboro, Maine, winner of $125.

Subject of the essay was "The True Meaning of Freedom."

The contest was open to students under 18 years of age. Essays were submitted by contestants from all parts of the United States, Canada and Hawaii. The annual contest conducted by the Pythian Lodge through its Youth Commission is for the purpose of encouraging young people to study better living. John H. Flannigan is Commission Chairman.

The Nelson Lodge also received the results of the fourth annual speaking contest at the Imperial Palace D.O.K.K. convention in California.

Winners were Joe Pitman, Orlando, Fla., who won first prize, a $1000 scholarship to any university or college in the United States. Second place and a $500 scholarship went to Isador Gliener of Edmonton, Alta.

Myer Horowitz, Montreal, James McCool, Parkersburg, W.Va., Betty Cook, Liberty, Mo., and Sandra Alexander, Mead, Colo., each received a $250 scholarship.

Subject was, "Should the National Government Subsidize Public Education in the States or Provinces, and If So, To What Extent If Any Should the National Government Control the Educational Program?"

Judges in the events were W. A. Hamman, former head of public speaking in San Diego High School; Mrs. N. E. Emerick, present head of speaking in San Diego, High School and H. C. Pieffer Jr., head of speaking at California State College.

Slocan Institute Has Busy Year

SLOCAN CITY, B.C., Nov. 2 — Women's Institute meeting Tuesday afternoon observed a one-minute silence in memory of the late Mrs. M. L. Olufson, who had been a member of the Institute for several years.

Roll call brought in articles for the hospital drive. Donations for the hospital drive have been sent to the Slocan Community Hospital in New Denver. The local W.I. also sent $10.

Mrs. H. M. Parker and Mrs. A. Osis were appointed as a committee to gather snapshots of interest which will be forwarded to the Nelson Daily News pictorial edition which will be published in January.

A carding machine was recently purchased by the Institute. It is available for the use by the members as well as all those in the community.

A wreath has been purchased for Armistice Day to be placed on the cenotaph.

Proceeds from a movie which will be shown on November 7 will be forwarded towards the Blind Institute.

Card parties for the Winter months were planned upon. Misses A. Storgard and M. Geelan will assist. A chow mein supper party is scheduled for sometime this month. Mrs. A. Kato, Mrs. A. Osis and Mrs. H. M. Parker were appointed as a committee to take charge.

Blouse Special
Fine quality silk crepe. 1 4to 20. Price $2.95

Purses
Dozens and dozens of smart handbags. So irresistible and so inexpensive.
$2.95 $3.95 $4.95

Woods' Nylon HOSE
Black seams and heels. Pair $2.25

A complete stock of
FALL DRESSES

Silks and wools. Smart styles. Sizes 14 to 20, 18½ to 24½.
$4.95 to $19.95
See this selection today

We are showing an amazing range of
Winter Coats

You'll be simply thrilled with the many different materials and styles we have for your.
Dozens of beautiful styles — all sizes.
Prices $29.50 to $79.50
Coats all chamois lined. Colors wine, green, brown, black, grey and blue.

Evening Skirts
Black taffeta. Sizes 12 to 18. $16.95
Black bengaline. Sizes 12 to 18.

Skirts and Sweaters
Teen-Age Styles
which appeal to everyone
MODERATE PRICES

Fingering Yarn
Pot-o-Gold FINGERING YARN. All colors. Ball 18¢

FINK'S Ready-to-Wear

MANY CALLERS FOR NAKUSP COUPLE ON 25TH WEDDING ANNIVERSARY

NAKUSP, B.C., Nov. 3—Mr. and Mrs. William G. Battershall of Glenbank, who were married October 30th 25 years ago in the Glenbank Methodist Church with Lt.-Col. W. C. Mawhinney officiating, were the recipients of many congratulations on Saturday and Sunday.

The anniversary cake made by their daughter Mrs. Gordon Watson of Salmon Arm was beautifully decorated in white and silver by Mrs. Robert S. LaRue.

Saturday evening Mrs. LaRue served tea and coffee from the dining room table which was covered with an ecru lace cloth and centred with a vase of 'mums. Assisting were Mrs. Paul R. Henke, Miss Lorrain Henke, Miss Rae LaRue, and Miss Hazel Johnson.

With Stane And Besom

Results of games in Nelson Curling Club play Wednesday night:

H. A. D. Greenwood 8, J. G. McMurchy 9.

R. E. Horton 4, M. B. Ryalls 14.

S A. Maddocks 9, H. Burns 11.

R. D. Wallace 10, J. D Hingwing 5.

W. A. Triggs 7, J. Milne 11.

E. L. Vance 7, A. J. Hamson 13

A. G. Lane 7, T. H. Bourque 9

R. B. Stewart 10, D. Valentine 8

W. A. Duckworth 10, J. Smith 5

H. Farenholtz 7, J. Harvey 6

WAKE UP YOUR LIVER BILE—
Without Calomel—And You'll Jump Out of Bed in the Morning Rarin' to Go
The liver should pour out about 2 pints of bile juice into your digestive tract every day. If this bile is not flowing freely, your food may not digest. It may just decay in the digestive tract. Then gas bloats up your stomach. You get constipated. You feel sour, sunk and the world looks punk.
It takes those mild, gentle Carter's Little Liver Pills to get these 2 pints of bile flowing freely to make you feel "up and up." Get a package today. Effective in making bile flow freely. Ask for Carter's Little Liver Pills, 35¢ at any drugstores.

To make sure you're getting
FAST-ACTING ASPIRIN FOR HEADACHE
Look for the BAYER cross on the tablet

Folders
Produced exactly as the specifications in your order state. Any quantity. Quick service Free estimates given.
CALL 144
Nelson Daily News
and consult
C. D. Pearson
Sales Manager
Expert PRINTING

Nakusp . . .

NAKUSP, B.C. — Mr. and Mrs. Malcolm O. Liddell and baby daughter Mary Katharine of Hankow, China, are holiday guests of Mrs. Liddell's parents Mr. and Mrs. Karl Nubrand of Glenbank.

Mr. and Mrs. Larry Ward returned from Vernon where they attended the ice carnival of Barbara Ann Scott and attendants.

Mr. and Mrs. T. Hogg of Victoria were guests in town enroute to Needles.

A. W. Mercer of New Westminster is supervising the repairs to the S.S. Beaton at the C.P.R. Yards.

Rev. B. S. S. Hartley was a visitor to Silverton to officiate at the marriage of Miss Muriel Salt and W. I. Peterson, both of Silverton.

M. J. Bell of Minneapolis is inspecting the Bell Pole Company Yards in Nakusp.

Mr. and Mrs. Lawrence Howlett of East Trail were weekend guest of Rev. and Mrs. T. Mitchell.

Mr. and Mrs. Harold Doyle left for Vancouver where Mrs. Doyle is receiving medical atention.

Mr. and Mrs. Don McCusker had as guests Mr. McCusker's parents Mr. and Mrs. H. McCusker of Vernon, and Mr. McCusker's sister and brother-in-law Mr. and Mrs. W. Martin and their son Ronnie of Osooyas.

THREE KILLED ON NEW HIGHWAY

CHILLIWACK, B.C., Nov. 2 (CP)—Three persons were killed tonight in a car accident on the just-opened Hope-Princeton Highway, Provincial Police here said.

Police said the accident occurred 4½ miles West of Hope which is 99 miles East of Vancouver.

No further details were available immediately.

How Your Child May Be Inviting Colds
Due to being indoors more with less chance for play, many youngsters' bowels become less regular in winter and this condition often lowers resistance and invites attack by cold germs. To help prevent such colds, keep your child's bowels regular with Children's Own Tablets. These pleasant, little tablets for youngsters 2 to 15 are a laxative and more. They also help sweeten the sour stomach that often goes with out-of-order bowels. Get Children's Own Tablets today and guard your child against unnecessary colds. 25¢ at druggists.

Sunshine Bay . . .

SUNSHINE BAY, B.C. — Thomas Sewell was a weekend guest of his parents, Mr. and Mrs. Jack Sewell.

Mrs. Thomas Holmes, daughter of Mr. and Mrs. G. A. Sicotte, returned from the Kootenay Lake General Hospital, where she was a patient for a few weeks.

Anne Dosenberg, daughter of Mr. and Mrs. Abe Dosenberger, is a patient in the Kootenay Lake General Hospital and is reported doing nicely.

Mr. and Mrs. Thomas Holmes and infant daughter Janice returned to their home at Riondel by car to join their eldest daughter Elaine and her companion Mrs. Farrell.

Wife of Trail Man Dies at Victoria

VICTORIA, Nov. 2 (CP)—Mrs Doris McLean 53, wife of Donald A. McLean, of Trail, died here Sunday. Born in Whitchurch, Shropshire, Eng., she came to British Columbia 37 years ago and to Victoria in 1946.

Her husband and one son, Leslie, at Trail, survive.

Burial will be made at Trail later this week.

DIES IN FIRE

PRINCE RUPERT, B.C., Nov. 2 (CP)—A native Indian was burned to death near here last night when fire levelled his father's home on the Burn's Lake Reservation.

Victim was Joseph William Sam, a son of Isaac Sam. Provincial Police and the coroner at Burns Lake are investigating.

Customs Revenue Down in October

Customs revenues for Nelson during October amounted to $22,568.93, a decrease of $2012.22 from the previous month's revenue of $24,481.15. The October figure was down $3470.89 from last year's total for the same period of $26,039.82.

Total revenue to date this year was $272,859.70, a $59,182.59 drop from the 1948 revenue for the same time of $332,042.29.

Slocan City . . .

SLOCAN CITY, B.C.—M. Hoyano of Vernon who visited Mr. and Mrs. N. Neilson and son Tommy, has left for Lethbridge, Alta.

Mr. and Mrs. F. G. Warner and son of Trail visited the former's parents, Mr. and Mrs. R. G. Warner.

Mr. and Mrs. Y. Takai and son of Summerland is visiting the latter's parents, Mr. and Mrs. G. Kakutani.

F. Life of Trail is visiting his parents, Mr. and Mrs. J. F. Life.

HOCKEY SCORES

WESTERN CANADA JUNIOR
Lethbridge 2, Medicine Hat 3.
Moose Jaw 2, Regina 4.

U.S. HOCKEY LEAGUE
St. Paul 3, Tulsa 3 (tie.).

PUT OUT CHIMNEY FIRE ON HIGH STREET

Nelson Fire Department answered a call to the residence of E. Jackman, 87 High Street, at 11:07 a.m. Wednesday morning to extinguish a chimney fire.

Classified Ads Get Results

ON THE RED INK "SPOT"

ON THE 10-PIN ALLEYS

Results of the Turkey Tournament games played Tuesday night in the Canadian Legion follow:

R. Brown—Mrs. P. Porteous, 157; Mrs. O. Anderson, 256; Mrs. J. Edwards, 255; R. Brown, 256. Total, 614.

W. Simpson—Mrs. J. McDonald, 102; Mrs. O. Ledwick, 185; Low Score, 157; W. Simpson, 219. Total, 683.

High Individual—R. Brown, 139.

High Aggregate—Mrs. O. Anderson and R. Brown, 256.

The Weather

Synopsis: A spell of Indian Summer which has settled over the entire Western half of the continent will continue Thursday. Temperatures in the Interior were normal but the Coast had an exceptionally warm day with 62 at Vancouver airport, 66 at Victoria and 68 at Prince Rupert, the highest November temperatures ever recorded at those points. Dense fog was expected to return overnight to low sections around Vancouver and to the valleys of the Interior and will clear again late in the morning.

Nelson	32	47	—
Toronto	29	55	—
Brandon	17	37	—
Prince Albert	21	58	—
Calgary	39	68	—
Edmonton	37	71	—
Penticton	27	47	—
Vancouver	38	62	—
Victoria	47	66	—
Kimberley	23	51	—
Crescent Valley	27	39	—
Kaslo	30	45	—
Grand Forks	26	49	—
Spokane	35	57	—
Chicago	35	46	—
Los Angeles	55	93	—
New York	43	58	.17
Whitehorse	38	44	.14

Ban Coast Fight

VANCOUVER, Nov. 2 (CP)—The Vancouver Athletic Commission has banned a scheduled exhibition fight between professional boxers and wrestlers at Vancouver Forum tonight.

The Commission's crackdown was announced late Tuesday by Chairman Ald. Alex Fisher.

Boxing Promoter Al Principe earlier complained to the Commission that wrestling Promoter Cliff Parker, who planned tonight's show, was "infringing" on his rights.

Principe claimed that Parker's licence did not permit him to engage boxers in Vancouver. He said the use of boxers on the wrestling show would hit boxing crowds at Principe's own boxing show here Thursday at Denman Auditorium.

$21 From Nakusp C.G.I.T. Tea

NAKUSP, B.C., Nov. 3 — Hallowe'en motif in colors of orange and black with pumpkin faces was used throughout the parish hall when the Canadian Girls in Training with their leaders served afternoon tea. The girls in their C.G.I.T. uniforms were serviteurs.

Rev. T. Mitchell, Anglican vicar, spoke briefly prior to a short program, on "Organizations and what they meant to a church and community." He said members themselves were the organization, what they themselves gave be it good or ill was what an organization could be. Mr. Mitchell urged loyal support of the parents to the Canadian Girls in Training.

The program consisted of pianoforte duet by Miss Lorraine Henke and Miss Joan Brown, piano solo by Miss Beatrice Brotherton, tap dance by Miss Marlene Cargill, accordion solo by Miss Ray LaRue, a skit (wordless) "The Elite Cafe" by the Misses Doreen Woldum, Eva Robson, Shirley Karsten and Lorna Aalton. Twenty-one dollars was raised to augment the C.G.I.T. funds.

CHURCHILL HISTORY WINS PRIZE

LONDON, Nov. 2 (CP) — Many people fainted in a crowd of 3000 which jammed a London hall today to see author and statesman Winston Churchill receive a £1000 ($3100) prize given by a Sunday newspaper for the first two volumes of his history of the Second World War.

Be sure of Vitamin "A" PROTECTION
100 DAYS SUPPLY $1.50
VANEX HALIBUT LIVER OIL Capsules

YOU TOO MAY FEEL ALMOST LIKE A NEW PERSON
A good night's sleep may be all you need to make you feel and seem years younger. This is particularly true when temporary constipation is robbing you of rest, causing you to appear tired, listless and nervous. It is then that Beecham's Pills prove themselves a real friend. This purely vegetable compound not only induces a mild, thorough bowel movement, but also helps relieve distressing constipation gas. Buy Beecham's Pills from your druggist.

DR. SUMMERSKILL TALKS BRITONS OUT OF FRYING PAN INTO FISH EATING

By ALAN HARVEY
Canadian Press Staff Writer

LONDON, Nov. 2 (CP) — If it's a thick, juicy steak you're after, don't rush to the nearest restaurant. Maybe it's just a social reflex, like wearing white collars or standing up in street-cars.

The see-your-psychiatrist-first tip comes from peppery, red-haired Dr. Edith Summerskill, Parliamentary Secretary to Britain's Food Ministry. For five years she's been trying to coax people into changing their food habits.

She would have them eat whale meat instead of steak, snoek instead of salmon, herring instead of sole, and light-grey bread instead of a whiter loaf made with a larger proportion of Canadian wheat.

FOOD OR THOUGHT

Nobody really wants a steak, Dr. Summerskill says—it's just a matter of social conditioning. People were taught that tucking into a T-bone was the "thing to do," such as wearing stiff shirts or taking frequent baths.

Money had something to do with it, too. Wealthy people were supposed to like steaks.

"In other words," Dr. Summerskill told a group of market researchers, "meat was an index of prosperity, whereas fish, particularly herrings, were a symbol of hard times."

Herrings used to sell at a penny a dozen. No wit was impossible to persuade housewives that they were just as nutritious as the best sole you could get.

Dr. Sumerskill, a tall, striking woman with a fondness for fashionable dresses and chic hats, said that she thought she was "politically finished" when she started plugging the food value of snoek and whale meat.

Now Britain could sell as much whale meat as she could get.

SNOW IN U. S.

By The Associated Press

Snow flurries powdered parts of the U.S. Midwest Wednesday but the Gulf States got some relief from the cold.

Cold air from the Yukon Valley drove overnight temperatures below the freezing mark in the Northern Plains States and the Great Lakes region.

GOODI GOODI
Kellogg's new, quick way to make
BRAN MUFFINS WITH RAISINS
No creaming, no egg-beating—just one easy stirring! Make some to-day!
1 cup Kellogg's All-Bran
¾ cup milk
1 cup sifted flour
2½ teaspoons baking powder
½ teaspoon salt
¼ cup sugar or golden syrup
1 egg
2 tablespoons soft shortening
½ cup raisins
1. Combine All-Bran and milk in mixing bowl.
2. Sift together flour, baking powder and salt into same mixing bowl. Add sugar or golden syrup, egg, shortening, and raisins. Stir only until combined.
3. Fill greased muffin pans ⅔ full. Bake in pre-heated moderately hot oven (400°F.) about 25 minutes. Makes 9 luscious muffins.
Canada's most famous natural laxative cereal for diets of insufficient bulk—try a bowlful today!
Kellogg's ALL-BRAN
Mother Knows Kellogg's Best!

Men of Distinction prefer... VICKERS' London Dry GIN*
* VICKERS' IS DISTILLED IN CANADA AND IS DISTRIBUTED BY Calvert
This advertisement is not published or displayed by the Liquor Control Board or by the Government of British Columbia.

Optical Service in Spokane
Washington Optical
Eyesight Specialists
DR. D. C. MURPHY and ASSOCIATES
Phone MAin 3537
ONE DAY SERVICE
SPOKANE, Wash.
Corner Sprague and Wall

Men's Work Boots

Paris $13.25 to $25.00
Lang $8.95 to $13.75
Leckie $7.75 to $17.95
Valentine $9.50 to $10.95

The Shoe Centre

SEEK CENTRAL CONTROL OF ALL TRANSPORT

OTTAWA, Nov. 2 (CP).—A central authority for the control of all commercial transport — including rai land highway—was advocated before the Royal Commission on Transportation today by 20 railway unions.

The powerful group of international unions, representing about 112,000 railway employees, urged that highway competition be brought under the same type of regulation as the railways are under.

Declaring there now was "inequitable and destructive competition" between rail and highway transport, the unions said that only by central control could each form of transport "be allocated the sphere to which it can best serve its purpose and be assured of economic stability."

OTTAWA, Nov. 2 (CP)—Savings on deposit in Canada's chartered banks at Sept. 30 last amounted to $4,411,459,000, against $4,372,234,000 at Aug. 31 and $4,048,535,000 at Sept. 30, 1948, the chartered bank statement for September showed today.

Call loans in Canada amounted to $103279,000 at Sept. 30, as against $77,764,000 at Aug. 31 and $75,509,000 at Sept. 30, 1948.

in solid comfort : : :
in less time . : :
for less money.

from
Castlegar

to **Cranbrook $11.15**

to **Calgary $24.65**

to **Vancouver $31.05**

ALL FARES ONE WAY

For information and reservations

Telephone 204

Canadian Pacific
AIR LINES

Sherman Chief Of U. S. Navy

WASHINGTON, Nov. 2 (AP).—A shake-up springing from the military policy row and aiming at harmony in the United States high command put Vice-Admiral Forrest P. Sherman in as top officer of the U.S. Navy today.

It was too early to tell whether the replacement by Sherman of the ousted Admiral Louis E. Denfeld would bring a smooth and easy teamwork to the top level job of working out the strategy for war.

It wasn't until late yesterday that the White House announced President Truman had tapped Sherman to become, at 53, the youngest Chief of Naval Operations in U.S. history.

The promotion jumps Sherman over the heads of nine other Admirals who rank him in seniority.

The 53-year-old new Navy chief was graduated from the United States Naval Academy in 1917. During the Second World War he commanded the carrier Wasp which was sunk in the Solomon Islands battle in September, 1942. He was the last man to leave the big flattop before it sank.

Surprise Party For Michel Lady

NATAL, B.C., Nov. 2—A surprise birthday party was held at Michel in honor of Mrs. R. Myles. The guests spent the evening playing cards and community singing.

Mrs. J. Phillips presented Mrs. Myles with a gift on behalf of all those present.

Classified Ads Get Results

Marian Martin

HER OWN FASHION

Make your darling happy by making this brand new princess-yoke dress for her! It's picture-book pretty, with johnny collar, tie-bow and button-decorated yoke!

Pattern 9142: sizes 2, 4, 6, 8. Size 6 frock, 2¼ yds. 35-in.; collar, ¼ yd. Panties yd. (pattern inc.)

This easy-to-use pattern gives a perfect fit. Complete, illustrated Sew Chart shows you every step.

This easy-to-use pattern gives a perfect fit. Complete, illustrated Sew Chart shows you every step.

Send your order to MARIAN MARTIN, care of Nelson Daily News, Pattern Department.

Don't miss our Marian Martin Fall and Winter Pattern Book! Smart, new clothes to sew at home. Gift ideas by the score. Send 25 cents in coins for this book—a Free Pattern is printed in the book—a new weskit to wear with skirts and dresses!

Sign Pact to End Netherland's Rule Of Indonesia

THE HAGUE, Nov. 2 (AP).—The Dutch and Indonesian Governments today signed agreements to end the Netherlands' 300-year rule of her rich East Indies colonies.

The long-discussed agreements create a new, independent country of 70,000,000 Asians, the Republic of the United States of Indonesia. The Republic will be linked to the Dutch Crown as an equal partner in a new Dutch-Indonesian union, somewhat similar to the British Commonwealth.

Remembrance Day Services in Michel Prepared

NATAL, B.C., Nov. 2 — Preparations are finally being completed for the Remembrance Day services for Armistice Day, November 11. The parade, headed by the Natal-Michel band, under leadership of Bandmaster Charlie Thomason, will start at the Union Hall and proceed to Michel where the memorial services will take place at the theatre.

Immediately after the services the parade will proceed to the cenotaph where final tribute will be paid to the veterans of both Great Wars.

The parade will be in charge of K. McFarlane.

The sale of poppies by Legion members went out last payday at the coal company office. It is expected that the annual house-to-house canvass of poppies will be undertaken.

Mysterious Epidemic Strikes Again In Alaskan Town

ANCHORAGE, Alaska, Nov. 2 (AP). — The mysterious epidemic that killed two children recently before being brought under control has struck again at Unalaska, the civilian town near Dutch Harbor.

Dr. Robert L. Smith, Assistant Commissioner of the Alaska Department of Health here, said Dr. Wendell Matthews and Bacteriologist Frank Pauls flew into the area yesterday in response to a plea for additional help. They took medical supplies and equipment to diagnose the disease.

Smith said the epidemic affects children under five years of age.

OIL PIPELINE CONTRACTS LET

EDMONTON, Nov. 2 (CP).—Contract for supplies and construction totalling more than $41,000,000 have been let to date by Interprovincial Pipe Line Company for the 1150-mile pipe line from Edmonton to Superior, Wisconsin, Loren F. Kahle, Executive Vice-President, announced today.

Mr. Kahle said the problem of moving Alberta oil to new markets at low cost is so urgent that it is essential the pipe be in the ground by next Fall.

PLANTS EXPAND

Wherever possible, he stated, contracts have been placed in Canada and Canadian manufacturers are already at work on more than $11,000,000 worth of orders. Some of the items have never before been made in Canada, including 16-inch pipe, the diesel engines and pumps of the type needed, speed increasers of this size, pipe enamel, and glass wrap. Some of them involve extensive plant expansion.

Mr. Kahle added that where possible sub-contracts will be let locally and, similarly, the large numbers of men needed will be hired locally.

Display Paintings At Kimberley Bazaar

KIMBERLEY, B.C., Nov. 2 — The various Ladies' Aids of Kimberley United Church held their annual Christmas bazaar Saturday in the K.P. Hall under the convenership of Mrs. Jay Colthorp, Presiuent.

Beautiful flowering plants decorated the lace-covered tea table which was presided over by Mrs. Elliott and Mrs. H. Twells.

Particularly attractive was a display of the paintings of Mrs. Charles Dakin.

This advertisement is not published or displayed by the Liquor Control Board or by the Government of British Columbia.

East Kootenay Co-Op Adopts Constitution

KIMBERLEY, B.C., Nov. 2—Some 34 East Kootenay Co-Op Council delegates voted to adopt a constitution modelled on that of the West Kootenay Council at a regular meeting of the Council held in Cranbrook Oct. 27. The get-together took the form of a dinner meeting.

The Council also voted to pursue as its objectives: the assistance and encouragement of East Kootenay co-op enterprises and credit unions, the promotion and protection of co-op interests, the fostering of uniform co-op methods, and the dissemination of knowledge of co-op principles and practices, both as a way of doing business and a way of living and working.

The matter of getting information on co-ops and co-op problems into the hands of the general membership was discussed at considerable length. After several suggestions, it was decided that each local co-op association should consider distributing "Sparks", the news-sheet of the B.C. Co-op Union.

SEEK NEWS-SHEET

Other suggestions were that the Council should publish its own news-sheet or that the West Kootenay Council news-sheet be expanded in scope and distributed in the East Kootenay area. However, it was felt that the co-ops in the area were not yet in a position to follow out these suggestions.

Cooperative associations represented at the meeting included Kimberley Co-op Association, Kimberley Credit Union, Marysville Co-op Association, Marysville Transportation Society, Chapman Camp Credit Union, Cranbrook Farmers Co-op, Cranbrook Transportation Society, Wynndel Associated Fruit Growers and the Creston Valley Co-op.

L. H. Garstin, acting president of the Council, was chairman for the meeting. Mr. Garstin is a director of the Kimberley Co-op Association.

During the evening, L. T. Nimsick, director of the B.C. Co-op Union, reported on the meeting of the union held at Kamloops. He outlined the many things the union was trying to do to help co-ops in the province.

Provincial F.O.E. Officers Visit Michel Aerie

NATAL, B.C., Nov. 2 — Michel Aerie, No. 1864, Fraternal Order of Eagles with the aid of the Ladies Auxiliary held social evening last Saturday in honor of two provincial officers, Joe Wright, B.C. Provincial President of the Fraternal Order of Eagles, and Bill Bridgewood, Secretary-Treasurer of the Organizing Board.

Both men are of Victoria, and made their first visit to Michel. The provincial officers had visited aeries in Kamloops, Nelson, Rossland and Trail.

Mr. Wright and Mr. Bridgewood attended a special meeting here initiating seven new candidates. In their address they stated that the F.O.E. is steadily rising with some 12,000 Eagles in the fold from coast to coast. Social security was one of the main objects of the Order they said, along with pensions and the ever thoughtful Memorial Foundation Fund which is helping the children whose fathers failed to return from the last Great War.

They also stated that three other aeries will be formed in the East Kootenay being Creston, Cranbrook and Kimberley. The Michel Aerie will have the honor of installing the officers in these new aeries.

Frank McVeigh was Master of Ceremonies for the evening.

The famed Ladies' Auxiliary "chorus" put on an interesting floor show.

Mrs. F. Nash of Michel supplied the music. Refreshments were looked after by both the Ladies' Auxiliary and the Eagles. Games were played with prizes given to the winners.

Blame Stab Wound For Princeton Woman's Death

PRINCETON, B.C., Nov. 2 (CP) —A coroner's jury today decided a stab in the heart by a person or persons unknown caused the death of Mrs. Mona Matthewson slain in her home here Oct. 27.

It added that the young woman also was shot in the head, and that "this wound, though not fatal, would have causel ultimate death."

The 25-year-old nurse and bride of less than four months was found dead on the bed when her taxi-operating husband, George Matthewson, returned home from a taxi trip early on the morning of Oct. 28

Claxton Agrees to Canadianizing Navy

OTTAWA, Nov. 2 (CP).—Defence Minister Claxton told the Commons today he is in complete agreement with the idea of "Canadianizing" the Royal Canadian Navy.

He was replying to Maj.-Gen. G. R. Pearkes, V.V., (P.C.—Nanaimo) who asked which of the recommendations in the Royal Commission report on the Navy are being implemented.

Mr. Claxton said he would deliver a full statement on the report when defence estimates come up for consideration in the Commons next week.

EDMONTON, Nov. 2 (CP)—R. C. A. F. planes did not fly in a Rosary formation during a Roman Catholic Religious Festival in Edmonton Oct. 9, Air Force Officials said today.

They were commenting on a report from Toronto that this was reported to have been done.

When plans for the Festival were being made, the formation flight was proposed but the scheme was dropped.

Bound With Adhesive Tape in Hotel Room

TORONTO, Nov. 2 (CP) — Patti Page, 21, blonde torch singer from Tulsa, told Police today she was bound with adhesive tape in her downtown hotel room by a man who entered the room on the pretext of delivering flowers.

Police arrested a 41-year-old man who gave his name as William Danial after a chase through downtown streets. He is charged with assault causing bodily harm.

He fled after she screamed.

Four Die in Killing Rampage

SANTA ROSA, Calif., Nov. 2 (AP).—"I say—'No, come in day time.

"'No push door or I shoot you.

"'Him push door. I shoot'."

Thus, said Prosecuting Attorney Charles J. McGoldrich today, did Polcerpacio (Henry) Pio, 37-year-old Filipino hop ranch worker, explain the start of a killing rampage last night which left four persons dead.

They were:

Clyde Howard, 23; his Indian bride of two weeks, Louise, 27.

Mrs. Howard's sister, Mrs. Maria Silvas, 39, and Tony Abaya, another Filipino ranch worker, about 40.

The slayings, from a dozen or more shotgun blasts, occurred when Howard and his wife, accompanied by Mrs. Silvas and her five-year-old daughter, Esther, went to Pio's cabin to get a small trunk belonging to Mrs. Howard.

Minutes later all three were dead on the porch and in the yard in front of the cabin and the child was running screaming down the road. Then, the Prosecutor said, Pio went to the cabin occupied by Abaya on an adjoining ranch, called him out and shot him.

Mrs. Howard, McGoldrich said he had learned from a number of acquaintances and from Pio, had been Pio's girl friend until shortly before her marriage and had lived at Pio's cabin.

When the three went up on the porch shortly after dark McGoldrick said, Pio warned them to stay out and come back in the daytime.

Pio was arrested at the edge of Santa Rosa as he drove into town in an old automobile. He explained, the Sheriff said, that he was driving in to surrender.

PRINTERS REFUSE SALARY INCREASES FOR UNION OFFICIALS

INDIANAPOLIS, Nov. 2 (AP) — Members of the International Typographical Union have defeated proposals to provide salary increases and pensions for officers and employees.

The salary proposal would have given $2000 raises to President Randolph and Hurd, who now receive $10,000 a year, and the I. T. U. Vice-Presidents, who get $7,500.

Laura Wheeler

QUICK AND EASY

Beautifully simple! Simply beautifull Use gay scraps, keep away Winter chills, by crocheting this strip afghan in pineapple-design.

Each strip a different color, joining petal-stitch all one color. Pattern 892; crochet directions.

Laura Wheeler's improved pattern makes needlework so simple with its charts, photos and concise directions.

Send TWENTY-FIVE CENTS in coins (stamps cannot be accepted) for this pattern to Nelson Daily News, Needlecraft Department. Print plainly PATTERN NUMBER, YOUR NAME AND ADDRESS.

Good news! Send 25 cents more, IN COINS, for our Laura Wheeler Needlecraft Book. 104 illustrations of your favorite needle hobbies. Beginner-easy designs and ideas worthy of ar expert's attention. Free needlework pattern is printed in the book.

WING WO Chinese Medicine Co.
N126½ Wall
Spokane, Wn.

Your system needs a thorough cleaning every so often! Chinese herbs are a natural purifier to combat serious illness!

Hours: 10 to 8 — Closed Sundays!

Harrop Parents, Children Enjoy Hallowe'en Party

HARROP, B.C., Nov. 2 — Harrop children and adults celebrated Hallowe'en at a bonfire and party held at the Harrop School.

Leo Fitchett, Junior Red Cross President, was in charge of the bingo game.

Prize winners were Kathleen Weaver, Mrs Dubois, Leonard Fitchett, Alan Bombardier and Mrs. Fowler.

Tailing the Black Cat was supervised by Carl Nickerson. Prize winner was Sandra Fitchett.

Adults and senior girls enjoyed cards and checkers. Costume parade was judged by Roberta Stevenson and Audrey Maida. Prize winners were Melford Farrell and Garry Irwin.

The school children, under the leadership of Sydney Hutcheson presented a program of poems, songs and riddles.

Pie-eating contest was won by junior—Bernice Huff; senior—Audrey Maida and Delfield Feller.

After the bonfire and fireworks, hot dogs, pie, pop-corn balls, and coffee were served in the schoolroom which had been decorated for Hallowe'en by the school children.

Assisting the teacher, Mrs. E Irwin, were Mrs. Fowler, Mrs Hutcheson, Mrs. Linville and Mrs. Paulhus.

Deaths

By The Canadian Press

WASHINGTON — George G. Bates, 58, Republican member of the United States Congress; Helen Hokinson, well-known cartoonist of the New Yorker magazine; Gardner W. Taylor, 60, President of the First Savings and Loan Association of New York.

LONDON—Walter Payne, President of London's Society of West End Theatre Mahagers.

DETROIT—William D. Makon, 88, former International President of the Bus and Streetcar Operators Union (A.F.L.).

SHERBROOKE, Que. — Joseph Wenceslas Genest, 75, former Mayor of this Eastern townships city.

MONTREAL—C. J. Smith, 87, retired European Vice-President of the Canadian National Railways.

The "Bay" Groceteria

Remember Your Friends Overseas With a Parcel From the Bay

PHONE 193

All parcels postpaid to England, Scotland or Wales

Parcel No. 1
POSTPAID $2.30

1 lb. tin butter	75¢
1 lb. loaf sugar	15¢
1 Jell-O	9¢
1 tin Tempt	37¢
1 tin Sausages	46¢
VALUE	$1.82

Parcel No. 2
POSTPAID $4.80

1 Jell-O	9¢
1 tin Sausages	46¢
1 tin Tempt	37¢
1 lb. loaf sugar	15¢
1 lb. Rice	22¢
1 lb. tin butter	75¢
1 lb. Dates	35¢
½ lb. Cooking Chocolate	43¢
1 lb. tin Klim	79¢
½ lb. Cut Peel	23¢
VALUE	$3.84

Parcel No. 3
POSTPAID $7.35

2 tins Sausages	92¢
2 tins Tempt	74¢
1 lb. tin butter	75¢
1 lb. tin Klim	79¢
1 lb. Fort Garry Tea	97¢
2 lb. loaf Sugar	30¢
15 oz. pkt. Raisin	24¢
1 lb. Dates	35¢
½ lb. Cut Peel	23¢
1 lb. pkt. Cheese	57¢
VALUE	$5.86

Parcel No. 4
POSTPAID $9.50

1 lb. tin Crisco	46¢
1 lb. Rice	22¢
1 lb. tin butter	75¢
2 tins Tempt	74¢
2 tins Sausages	92¢
1 lb. Fort Garry Tea	97¢
2 lb. loaf Sugar	30¢
15 oz. pkt. Raisin	24¢
1 lb pkt. Cheese	57¢
1 lb. Dates	35¢
½ lb. Cooking Chocolate	43¢
½ lb. Cut Peel	23¢
½ lb. Glace Cherries	44¢
2 Jell-O	18¢
2 lb. tin Honey	54¢
2 Meat Spread	28¢
VALUE	$7.52

Hudson's Bay Company
INCORPORATED 8TH MAY 1670
NELSON, B.C.

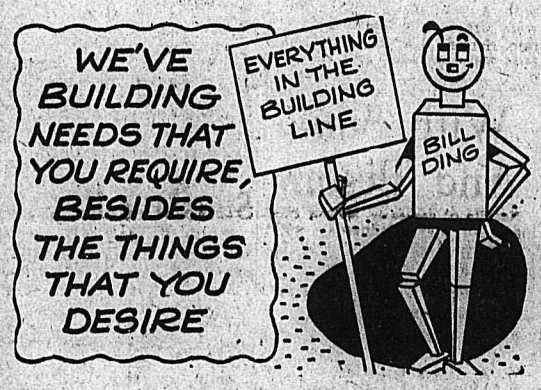

and insulation is your greatest need these wintry days, when the chill finds its way into your home by all the little chinks that are uncovered in your home

Good Insulation Will Keep Your Home Comfortable and Keep Your Fuel Bills Down.

Why Heat the Outdoors?

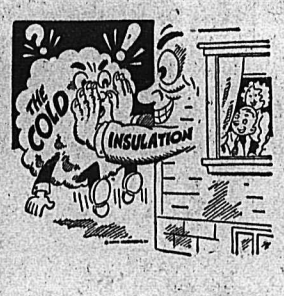

Fiberglas
BUILDING INSULATION

IN ROLLS	IN BATTS
2" medium, 23"x31' 4" 60 sq. ft. bag — $4.20	2" medium—15"x48", 60 sq. ft. bag — $4.20
3" medium, 23"x20' 11" 40 sq. ft. bag — $4.40	3" medium, 15"x48", 40 sq. ft. bag — $4.40

THE ACE•TEX —LINE—

Quality and color in asphalt shingles—Precision made—slate stays on.

ACE•TEX HEXAGON SHINGLES—Blue black, grey green, square — $10.75
Bright red, bright green, square — $11.35

ACE•TEX 210 lb. SQUARE BUTTS—Bright red, bright green, square — $13.60
Blue black, grey green, square — $13.00

ACE•TEX 90 lb. MINERAL SURFACED ROLL ROOFING—Bright red, bright green—$6.05 roll; blue black, grey green—$5.80 roll.

ACE•TEX SMOOTH ROOFING—45 lb.—$3.85 roll; 55 lb.—$4.55 roll.

ACE•TEX INSULATING SIDING
Brick type—In 5 exciting color combinations.
Shingle type—In wood grain grey
Stone type—In grey

$21.65 Per square (100 sq. ft.)

IT REALLY PAYS TO INSULATE YOUR HOME

BURNS LUMBER & COAL CO.
PHONE 1180 — PHONE 1181
Everything for the Builder
602 BAKER ST. - NELSON, B.C.

Men of Distinction CHOOSE Calvert Whiskies ... and VICKERS' London Dry GIN

VICKERS' IS DISTILLED IN CANADA AND IS DISTRIBUTED BY Calvert

This advertisement is not published or displayed by the Liquor Control Board or by the Government of British Columbia.

Coffee Market Worrying Seattle

SEATTLE, Nov. 2 (AP) — The coffee market is giving Seattle a bad case of coffee nerves.

"The supply is going down, the price is coming up and we can't do anything about it," is the word from coffee men in two if the largest retail grocery chains.

One wholesaler discounted talk of "dollar-a-pound" coffee, but predicted it would hit 70 cents in a week or 10 days, or as soon as present retail stocks are exhausted.

Dealers advanced three reasons for the impending coffee shortage:

1. Exhaustion of the South American Stocks backlogged in coffee countries during the second world war.

2. Greatly increased coffee consumption all over the world.

3. Destruction of the now-growing crop by drought in Brazil and Columbia and by flood in central America.

Fear Chinese Reds May Invade Other Far Eastern Countries After China

By DEWITT MACKENZIE
Associated Press News Analyst

The sweeping success of the Communist Armies in China has set the chancelleries of the Western world to pondering whether the victorious forces are likely to halt at China's frontiers or whether they may try to spread the Red ism by invasion of neighboring countries.

State Secretary Acheson of the United States has expressed concern that the Reds might strike beyond China. However, many diplomats take the view that the Communists won't invade other countries militarily but will depend on fifth-column offensives, with perhaps later infiltration by Guerrillas.

Whatever may be the procedure, of this I think we may be sure: Moscow is bound to take advantage of the Communist success in China to try to spread Bolshevism throughout the far East.

Naturally thoughts immediately turn to Burma and to the Indian Peninsula, which comprises the countries of India and Pakistan. This vast territory contains more than 40,000,000 people — close to one-fifth of the globe's population.

The Chinese Nationalists still hold that part of Western China adjoining Burma. But should the Communist armies capture this Chinese territory they would have direct communication with Burma and thence with India.

It is hard to believe that the Chinese Communists would venture any military invasion of Burma and India. It is equally hard to believe that they wouldn't intensify their already vigorous efforts to convert these countries to the Red ism. There already are Communist Parties on the Indian Peninsula and in Burma.

BACK TO '17

Actually the efforts to communize India stretch back as far as the revolution of 1917 which brought Communism to power in Russia. I spent several months in India at that time and encountered Communism myself, although the British secret service—which covered the country like a net—was keeping close tabs on all such movements.

Despite this generation-long crusade, Communism never has made great headway in Pakistan or India. In Burma, on the other hand, the Reds have made considerable progress, though just how substantial that progress may be is questionable.

Love Problems

By JANE ATKINSON

"Little Shadow" Unfair To Girl And Bad Upbringing for Shadow

Dear Miss Atkinson:

I am a girl almost 16, and my mother is very strict with me and won't allow me to go out with boys. They can't come to the house either, or call me on the phone. I have been told that the fellows and girls have been talking about my mother's strictness.

Everywhere I go I have to take my three-year-old sister or my seven-year-old brother with me. I can't even go out with the girls alone.

I have never been in trouble with boys or otherwise, and I just want a chance to get out and have fun like the other girls do.

D.

Dear D.:

I don't think it's fair that you should have to have a little shadow go everywhere with you, either. I think someone should talk to your mother and see if she can't be influenced to change her attitude and let you have a little more freedom.

Be very careful, though, to choose someone who will be tactful and diplomatic, and who will know how to approach your mother without making her think that people are trying to pry into her private affairs.

ROTHWELL, Lincolnshire, England (CP)—Believed to have been married longer than any couple in England, Mr. and Mrs. John Berridge recently celebrated their 74th wedding anniversary.

FORMER DEFENCEMAN DIES

KIRKLAND LAKE, Ont., Nov. 2 (CP)—William Henry (Bill) Brydge, 51, onetime defence player of the old Toronto St. Pats and the New York Americans in the National Hockey League, died today in hospital after an illness of nearly two years. Big and burly, Bill Brydge was the hard-hitting type of defenceman. He entered professional ranks in 1926.

Barbara Brent's BUYS AND WHYS
A WEEKLY INFORMATION SERVICE

MONTREAL, Nov. 3rd—Getting away from it all with your husband is a grand idea. But with a growing family, it's sometimes difficult to arrange, isn't it? Best way I know to make this dream of a "Second Honeymoon" come true is to begin saving for it now. Open a "Sunshine Account" at the BANK OF MONTREAL ... to send the youngsters to camp ... and to leave you and your husband "free and easy" to do what you like, go where you like! A little in your B of M "Sunshine Account" every payday during the coming months will give you the pleasantest vacation you've had for many and many a moon!

High Praise and lots of it . . . for the gal who serves this Feather Spice Cake! Delicate, fine-textured, so moist and tender because it's made with SWANS DOWN CAKE FLOUR, the cake flour, you know, that's sifted again and again *until 27 times as fine* as ordinary flour.

FEATHER SPICE CAKE

2 1/2 cups sifted Swans Down Cake Flour
2 1/2 teaspoons Calumet Baking Powder
1/4 teaspoon salt
1 teaspoon cinnamon
1/2 teaspoon mace
1/4 teaspoon cloves
1/2 cup butter or other shortening
1 cup sugar
2 eggs, unbeaten
1/3 cup molasses
1 cup milk

Sift flour once, measure, add baking powder, salt and spices. Sift 3 times. Cream butter, add sugar gradually; cream together until light and fluffy. Add eggs, one at a time, beating thoroughly after each. Add molasses and blend. Add flour, alternately with milk, a small amount at a time, beating after each addition until smooth. Bake in two greased 9-inch layer pans in moderate oven. (375 deg. F.) about 25 to 30 minutes.

My Idea Of A Mouth-Watering, Fall Weather Breakfast is a glass of fruit or tomato juice, a BIG bowlful of luscious "CREAM OF WHEAT" topped with brown sugar and cream ... then a fried egg, bacon and rich, dark coffee. And the more I hear folks talk about food, the more convinced I am that this is almost everyone's idea of a meal to start the day right. Doesn't take long to prepare, either! Delicious 5 Minute "Cream of Wheat" cooks to complete digestibility in just 5 Minutes of boiling! And it's so *good* — and so good *for* you! For 5 Minute "Cream of Wheat" contains Iron, Calcium and Phosphorus for diets deficient in these elements. Ask your grocer tomorrow for 5 Minute "Cream of Wheat" ... such a popular breakfastime habit!

For Baby's Comfort, there's nothing finer than *your* favourite hand lotion — JERGENS LOTION! — used by more women than any other hand care in the world. Yes, test after test proved the amazing fact that this same "Jergens Lotion" is *five times better* for baby-skin than usual hospital skin-care! So smoo-oth — so soothing ... it does a truly superior job of protecting baby's tender skin from rashes and skin irritation! You see, it's absolutely sterile — and does not support the growth of infecting germs. So — after bathing baby — and at diapering — smooth on "Jergens Lotion" all over!

"I Like Venetian Blinds," a reader writes, "but I had a terrible time cleaning them, 'til a friend told me to try JOHNSON'S CREAM WAX! Now I clean them in a fraction of the time it used to take — and they stay clean so much longer!" Yes, with "Johnson's Cream Wax", Venetian blinds, furniture, woodwork, refrigerators — can be both cleaned *and* polished in a matter of minutes! Special cleansing ingredients in it remove dirt and stains when you apply it ... and, because it's a genuine wax in quick-buffing form — it puts on a polish quicker! What's more, it's non-oily, so it drys completely dry and dust particles can't cling!

* * * ***Starry-Eyed*** — that's what you'll be when you see the brand-new FRIGIDAIRE ELECTRIC RANGE. Just imagine! The handsome cabinet is finished in gleaming-white porcelain, with beautifully-designed chrome handles and a Lumiline cooking top lamp. The top flows in one smooth, unbroken line from the top of the back panel, across the broad cooking surface, down over the switches. The Cook-Master Control cooks oven meals automatically while you're away — and its big dial doubles as a kitchen clock. Has Frigidaire's extra-big Even-Heat Oven, of course, and the famous Radiantube heating elements. Thermizer deep-well cooker element pops up instantly as an extra surface element. See your Frigidaire Dealer and admire this wonderful Frigidaire Electric Range.

You Wouldn't Think of spoiling the effect of your best "party" dress by wearing a pair of old, sports shoes with it. And it's just as "out of place" to spoil a perfectly "luscious" chocolate cake with vanilla flavouring that isn't quite "right"! Be sure your cakes are *deliciously* flavoured — with SHIRRIFF'S TRUE VANILLA! Cakes, sauces or puddings flavoured with this finest quality vanilla have that specially *good* taste your family will love! You see, Shirriff's Vanilla is made from genuine, choice vanilla beans ... then properly aged and mellowed like a rare old wine. Yes, it always pays you to use the finest vanilla you can buy — and that's *Shirriff's* True Vanilla!

There's A New "Star" in the "galaxy" of HEINZ JUNIOR FOODS! Heinz Junior Vegetables WITH FISH! Such a good idea from *every* point of view! You see, fish protein is truly valuable in the diet of a growing youngster. It's easily digested and the equivalent of beef in value to the blood! Tasting is believing how good it is ... so taste for yourself the new Heinz Junior Vegetables containing white fleshed sea fish! M-mm! ... delicious! Yes, this new Heinz "Friday Special" for Junior has *everything!* — nutritional value — taste appeal and it gives him a really *balanced* dinner. Ask for this new Junior Food at your dealer's — and ask for *Heinz Strained Baby Foods* — so skilfully cooked to baby-ready digestibility!

"My Husband's Favourite Dessert," a reader writes, "is Blanc Mange. And — since I've begun using the *Blanc Mange* recipe in *Jane Ashley's* recipe folder — he boasts that I make the *best* he's ever tasted!". You'll want to give *your* husband the treat of this excellent recipe, so here it is — courtesy of Jane Ashley of Canada Starch's Home Service Department! ...

1/2 cup sugar
6 tbspns. BENSON'S CORN STARCH
1/4 tspn. salt
4 cups milk
1 1/2 tspns. vanilla

Mix sugar, Benson's Corn Starch and salt in top of double boiler. Gradually add milk, mixing until smooth. Place over boiling water and cook, stirring constantly, until mixture thickens. Cover and continue cooking 10 minutes longer, stirring occasionally. Remove from heat. Add vanilla; cool. Pour into moulds or serving dish and chill. Makes 6 to 8 servings.

And, for *eleven more* delicious recipes and cooking tips, ***simply write to me — Barbara Brent, 1411 Crescent St., Montreal, P.Q. — for Jane Ashley's recipe folder*** *featuring* BENSON'S CORN STARCH!

Let's Face It! The cold-weather months are *hard* on your skin! So — for the very *kindest* skin-care you can give yourself — I recommend regular use of *extra-mild* WOODBURY FACIAL SOAP. It's the best beauty treatment I know for skins chapped and parched by winter's winds! You'll never, never have "skin-burn" with this kitten-mild soap. Skin-burn is that roughened condition of skin robbed of its softening oils. You see, Woodbury Soap contains a skin-smoothing ingredient of fine face creams. It's actually made by skin specialists. So try a Woodbury Facial Cocktail every day: Massage the creamy lather thoroughly over your face to cleanse and soften. Then follow with two rinses — a warm and a cold — and pat dry.

ADVISE TIRED BUSINESS MEN TO SLOW DOWN AND STOP WORRYING

PHILADELPHIA, Nov. 2 (AP) — What makes a "tired business man" tired?

Maybe, says the Benjamin Franklin Clinic of the Pennsyvania Hospital, because he:

1. Stuffs his business troubles in his brief case and totes them home at night.

2. Goes out to lunch and does more business talking than eating.

3. Can't take a real vacation because he thinks he's too indispensible.

4. Doesn't have a hobby but goes out once a week for a strenuous physical workout to cure all his ills.

5. Doesn't know—or practice—moderation in either work or play.

That's the thumbnail sketch the clinic painted today from its treatment of 2,000-odd tired business men since February, 1948.

The clinic was opened at that time to provide a complete diagnostic service for persons of average means.

Many patients the clinic reported, have come from industrial and business concerns whose owners would like to keep their key men hale and hearty.

One Philadelphia industrialist sent all 63 of his Executives in for a check-up.

Of the 63, only 20 per cent didn't need either a doctor or a psychiatrist, the clinic reported.

The psychiatrist was needed, in most cases, to convince the Executives they must slow down and stop worrying, the doctors said.

Would Curb Activity Of Russ News Tass

LONDON, Nov. 2 (AP) — Lord Vansittart demanded today that the British Government curb the activities here of the Official Russian News Agency Tass.

A British Court of Appeals ruled last June 27 that Tass has diplomatic immunity and cannot be sued for libel.

Vansittart, a former Career Diplomat, described Tass as "a Scurrilous News Agency." He said he will ask the Government in the House of Lords Nov. 23 to take "appropriate meaures" against it.

The libel action was brought by Vladimir Krajina, a former Professor at Prague University. He claimed he was libelled in a Tass news story in 1948.

KIRKLAND LAKE, Ont., Nov. 2 (CP).—Bill Bryde, 48, who played about 10 years in the National Hockey League, died here today. He had been ill some time.

Bryde played with Toronto, Detroit and New York Americans while in the N.H.L., beginning his service with Americans in the 1929-30 season and finishing in 1935-36.

FLOORS ARE BRIGHTER WITH LESS WORK AND I SAVE WHEN I BUY HAWES'

1 LB. TIN 49¢
THE FINEST FLOOR WAX MONEY CAN BUY
HAWES' PASTE FLOOR WAX

CUT FOOD COSTS with

HEAT and SERVE! — CATELLI

TASTE

MACARONI

Canned SALMON in Toast Cups!

1 lb. Canned Salmon
Bread
½ cup butter
2 egg yolks

Make baskets by placing 2 slices of bread, crusts removed, into buttered custard cup, overlapping 2 corners of the bread on bottom of container. Bake at 375 degrees F., 5-10 minutes. Flake Salmon and fill hot baskets. Make sauce by melting ¼ cup butter with 2 egg yolks in double boiler, stirring constantly. Water in bottom of double boiler should not be boiling. As mixture thickens, add another ¼ cup butter. When thick, remove from heat, add seasonings. Pour sauce over Salmon Baskets.

CANNED SALMON
Associated Salmon Canners of British Columbia

Finest Quality — Easy to Use
"SALADA" TEA BAGS

Take Advantage of These LOW PRICES at SAFEWAY

★ Eggs	Grade A large, in cartons, doz.	69¢
★ Margene	Canada Packers, 16 oz. carton	3 for $1.00
★ Polly Ann Bread	Sliced, 15 oz.	3 for 28¢
★ Tea—Canterbury	Fine flavor, 16 oz. carton	89¢
★ Tomato Ketchup	Heinz, 13 fl. oz. bottle	25¢
★ Cheese	Kraft Canadian, 2 lb. carton	95¢
★ Rolled Oats	Robin Hood, Quick Cooking, 5 lb. bag	38¢
★ Graham Wafers	Red Arrow, 16 oz. carton	28¢
★ Ritz	Christie's, 16 oz. carton	2 for 35¢
★ Wax Paper	Hande-e-Wrap, 100 ft. roll	25¢
★ Dog Food	Strongheart, 15 oz. can	12 for $1.45
★ Rinso	Giant size package	69¢
★ Matches	Eddy's Redbird, 3 pkgs. in carton	23¢
★ Sardines	Brunswick, 3¼ oz. can	10 for 89¢
★ Raisins	Australian Sultanas, 2 lb. bag	35¢
★ Lard	North Star, 16 oz. carton, Quality guaranteed	4 lbs. 99¢
★ Flour	Kitchen Kraft, 24 lb. sack / 49 lb sack	$1.65 / $3.19
★ Purex Tissue	Extra softness	10 rolls 95¢
★ Milk	All brands, 16 oz. cans, case of 48	$6.75
★ Orange Marmalade	Empress, 48 oz. can	65¢
★ Honey	Canadian No 1 white, 4 lb. can	75¢

We reserve the right to limit quantities
PRICES EFFECTIVE THURSDAY, NOV. 3 TO SATURDAY, NOV. 5

SAVE AT SAFEWAY

WRITE TODAY FOR MY NEW DELICIOUS RECIPES*

YOUR BAKING will be so much Better when you use ... KARO CORN SYRUP

*FREE: JANE ASHLEY OFFERS YOU HER TESTED RECIPES— Send a Postcard to: HOME SERVICE DEPT.: The Canada Starch Company, Limited, P. O. Box 129, Montreal, P.Q.

"It Pays to Buy Quality"

SPECIAL

Men's Brown Calf

Dress Oxfords

With wing tip. Sizes 6-11. D widths

$9.50

R. ANDREW & CO.

LEADERS IN FOOTFASHION

Established 1904

Natal . . .

NATAL, B.C.—Mr. and Mrs. Rene cGowen and family returned to erndale, Wash., U.S.A. after visit- g relatives here. They were guests Mr. and Mrs. E. Qualtieri.

J. Tappay visited J. Larko, Sr., Lethbridge.

Alex Moshuk was visitor at Cal- ry of M. Estabrook.

Mr. and Mrs. Paul J. Chala and ns, Edward and Douglas, were sitors at Fernie of Mr. and Mrs. mes Eckersley.

Miss Lorraine Kozler returned ter visiting at New Westminster.

South Slocan...

SOUTH SLOCAN, B.C.—Mrs. J. S. Rogers, who has been residing at Nelson, has left to visit her son and daughter-in-law, Mr. and Mrs. W. P. Rogers.

Mrs. P. O. Bird has returned after a visit in Nelson where she was guest of Mrs. H. E. Patterson, Nelson Avenue.

P. O. Bird, who has been spending a holiday at Coast cities, in Victoria where he was guest of his brother in-law and sister, Mr. and Mrs. J. W. Jones, and in Vancouver, visiting his daughter, Miss Barbara Bird, R.N., at Shaughnessy Hospital, has returned.

California Produce Shipped Here

The past week on the Nelson wholesale front saw one car each of California oranges, mixed vegetables, tomatoes, a car of bananas and a few small quantites of vegetables shipped into Nelson.

Five cars of grains—oats, wheat, hay, one of flour, cereals and mill feeds, and one of mixed feeds, were received.

Two cars of fresh and processed meats were received, and butter was in good supply. The shortage of local eggs has gone into its fourth month with no signs of relief, but eggs are being shipped in from Alberta.

TO BUILD GIGANTIC JET BOMBER AT SEATTLE

SEATTLE, Nov. 2 (AP)—Representative Mitchell (D-Wash) termed the Boeing Airplane Co. an "aviation plant of the future" last night and said contract discussions now are going ahead for production of the XB-52, a gignatic jet bomber, at the Seattle plant.

"Mock-ups," engineering and designing of the plane now is being completed at the Boeing plant and two experimental models will be built here, Mitchell said.

Nelson Social

By MRS. M. J. VIGNEUX

● Honoring Mrs. Herbert Wickstrom, (nee Christine Fornelli), popular late October bride, a pleasant evening was given Tuesday at the home of Mrs. H. Bolton Pearson, First Street, when the honoree was recipient of a lovely tinted picture of Nelson. Yellow and mauve mums were the flowers used throughout the living rooms.

● A group of Ukranian ladies held a sewing circle at the home of Mrs. J. Ludwig, 1311 Cedar Street, when prizes were won by Mrs. J. Lepetski and Mrs. A. Antoniuk.

● Mrs. Joseph Bradshaw, 405 Falls Street, has returned from a few weeks spent in Glencoe, Ontario, where she visited various relatives. She was accompanied home by her sister, Mrs. David Logan, who has resided in Nelson at different times. Enroute East, Mrs. Bradshaw visited in Kenora, Ont., at the home of her son Gordon Bradshaw.

● Mrs. W. L. Devlin has returned to her home in Fauquier after visiting with Mr. and Mrs. Stanley Jeffreys, Innes Street.

● Mrs. A. H. Noakes of Balfour has left on a visit to relatives in England.

● Eight Pythian Sisters of No. 1 Nelson Lodge motored to Salmo to attend their banquet and meeting honoring the Grand Chief Mrs. Pearl Palmer of Rossland who was on her official visit. Those atending were Mrs. O. A. Gray, Mrs. W. J. Hipperson, Mrs. Frank Goucher, Mrs. J. S. Swanson, Mrs. Jack Robeson, Mrs. Percy Perdue, Mrs. J. Chess and Mrs. L. Bond.

● Mrs. E. J. MacGregor of Bonnington is a patient in Kootenay Lake General Hospital.

Engagements

Mr. and Mrs. J. A. Sollanych of Edmonton announce the engagement of their younger daughter, Violet to Louis Phillip Starck, only son of Mr. and Mrs. C. P. Starck of Vancouver. The marriage will take place in December.

Movie Gossip

Auctioneers End Chapter of History Of Famous Atwater Kent Parties

By BOB THOMAS

HOLLYWOOD, Nov. 2 (AP).—Today the last possessions of the late Atwater Kent are being pounded away by an auctioneer's gavel.

So ends a chapter of Hollywood history. The lavish Kent parties were perhaps the last remnant of a vanishing era.

Kent's home, Capo di Monte, was previewed to the public before the auction, and I decided to take a last look at the mountain-top palace.

The front room looked much the same, althought it was filled with gawkers instead of glamor girls and boys. Missing were the festive gas-filled balloons that the retired radio manufacturer always had at his parties.

Silver and china plates were spread out on the dining room table, but they were unfilled with the bon-bons, fruitcake or other goodies that the party-giver used to provide. They bore numbers for the convenience of bidders at the auction.

A dumpy middle-aged woman regarded a large, sterling silver tureen. "Might be nice for washing the dog," she commented.

Tourists tramped about the terrace, where movie stars once danced under the stars. A small boy, being dragged along by his parents, complained, "My feet hurt."

The visitors filed through the house, clucked at the unmatched jumble of furniture, gazed at the dozens of paintings stacked like cord-wood in the attic.

As the bus wheezed down the mountain, I thought of the wispy little man whose greatest joy was entertaining the famous names of Hollywood. His parties became almost an industry. There were even reports that the events were classified A, B and C.

The A parties, so the story goes, were formal, sit-down dinners attended by the top stars and executives. The B parties called for a buffet and dance with fairly good names. The C affairs served drinks and chicken a la king to hopefuls and has-beens.

QUEEN ELIZABETH MEETS N. Z. BEAUTY QUEEN

LONDON, Nov. 2 (AP). — The reigning Queen of Britain talked to the beauty queen of New Zealand yesterday.

Queen Elizabeth saw the visiting "Miss New Zealand"—pretty, 21-year-old Mary Woodward—at the Victoria League, which promotes closer relations within the Commonwealth.

The King and Queen and Princess Margaret had planned a five-month visit to New Zealand but had to call it off because the King suffered a leg ailment. He has almost recovered.

Miss New Zealand said everybody was disappointed at the cancellation.

The Queen said, "I hope we will be able to make the visit."

Margaret Lights Up—

LONDON, Nov. 2 (AP)—Princess Margaret smoked a cigaret in public early today.

It was the first time any commoner ever saw one of the Royal family's distaff side smoking.

Pretty, 19-year-old Margaret did it at a Hallowe'en Charity Ball at the fashionable Dorchester Hotel.

Only last week a Buckingham Palace Press Officer admitted to newspaper man that Margaret lighted a cigaret once in a while. But he said it was only in private and "just for a lark."

The question came up when the Palace released to the newspapers a photograph of Princess Elizabeth's sitting room. On the desk a packet of matches and an ash tray.

The Palace Press Officer declined to be pinned down when asked whether that means the Heiress to the Throne is a smoker.

He said positively that the Queen never smokes. The King, he added, does so only rarely.

Margaret coolly lighter up shortly after midnight at the Dorchester party. With her were Sharman Douglas, daughter of the United States Ambassador, and a party of 22.

LIDLINGTON, Bedfordshire, England (CP)—An apple grown here weighed more than 1¼ pounds.

Life-Preservers Found; Fear Safety Of Five Missing

THESSALON, Ont. Nov. 2 (CP)—Four life-preservers were found today on the shore of wind-swept Cockburn Island, heightening fears that a woman and four men were drowned Monday night in the rough waters of the North Chanel.

Three preservers and two gasoline cans were discovered by searchers about one-half mile from the desolate spot where the missing persons' 18-foot motorboat, empty and overturned, was washed ashore late yesterday.

The little craft was known to have had five preservers when the missing persons left Thessalon Monday morning.

Feared drowned are Mr. and Mrs. Paul Hostetler of Sturgis, Mich.; Vernon, 44, Ind., and Perry, 38, of nearby Lagrange, both brothers of Paul, and Charles Hostetler of White Pigeon, Mich., father of the three. Mrs. Paul Hostetler was reported to be an expectant mother.

NAVY PILOT CARRIED TO DEATH IN SEA

SAN DIEGO, Calif., Nov. 2 (AP) A screaming jet plane carried its Navy pilot into the sea yesterday and for nearly four hours the supposedly sealed cockpit held the secret of his fate. He was finally taken out dead.

The Navy identified him as Lt. (J. G.) Walter Charles Harbridge, 34, Haywood, Calif. Death was due to drowning.

PHONE 144 FOR CLASSIFIED

PASTEURIZED MILK IS SAFE FOR CHILDREN

KOOTENAY VALLEY DAIRY

MILADY'S FASHION SHOPPE

LADIES

Invest in one of our

FUR COATS

For Satisfaction. Terms available.

News of the Day

RATES: 30c line, 40c line black face type; larger type rates on request. Minimum two lines, 10% discount for prompt payment.

OLD NEWSPAPERS 10c A BUNDLE. NELSON DAILY NEWS.

ROTARY ICE CARNIVAL DEC. 2nd AND 3rd

SERENADERS 10 PIECE ORCHESTRA AT PLAYMOR FRIDAY.

More smart hats just received at ADRIAN MILLINERY.

LAUX SPAX—For Scratching 1 lb. pkg. 25c

BURNS LUMBER & COAL CO.

Electrical contracting — wiring alterations — hot water heaters. McKAY & STRETTON—Phone 544

If BUTTERFIELD can't fix it, throw it away. Prompt service on watch work; fully guaranteed.

Bring that valuable timepiece to COLLINSON'S for reliable repairs at moderate prices.

See the new English Leathercraft Accessories at THE CRAFT CENTRE

Johnson Floor Polisher for rent by the day. Phone 497. HIPPERSON HARDWARE

Simmon's inner spring mattresses $29.50 at STERLING HOME FURNISHERS

DANCE AT TAGHUM SATURDAY, NOVEMBER 5. FREE HEAT! EVERYBODY WELCOME!

SUNDAY AFT. HOCKEY VETS VS. JUNIORS SILVER COLLECTION

"IT" Khaki Cleaner for military web. 25c per tin. AT WADE'S

Barbed wire! 4 point, heavy guage. Buy your requirements now HIPPERSON'S

Special on Bennett Shell Craft. Make lovely gifts. TOT-n-TEEN SHOP

It's not too early to do something about Christmas Gift Subscriptions. Let VALENTINE'S solve your Gift Problems today.

Those improvements to your property—are they covered by insurance? If not, see BLACKWOOD AGENCY today.

KINAUCTION COLLECTION OFFICE Capitol Theatre, open today, 1:30 to 5 p.m.

URGENTLY NEEDED, TAGGERS FOR POPPY DAY SATURDAY, NOVEMBER 5, PLEASE PHONE MRS. A. D. OLIVER 338-X.

The home of beautiful flowers for your wedding arrangement. Phone 910 Today. MAC'S FLOWER SHOP

WATCH REPAIRING IS A JOB FOR EXPERTS Our Work Assures Your Satisfaction H. H. SUTHERLAND 491 Baker Street

For Birthdays, Anniversaries and congratulations, say it with Flowers Say it with Ours. COVENTRYS' FLOWER SHOP PH. 962 495 BAKER ST.

A perfect "STRIKE" these cool days! A steaming bowl of Chili Con Carne and Toast or tasty soup "hits the spot." Anytime at THE BOWLADROME

If you need a typewriter or an adding machine see me. Forty years in this business. D. W. McLerby, "The Typewriter and Adding Machine Man," 554 Stanley Street, Nelson.

Hurry, Hurry—Get those overseas Xmas parcels off now! Canned meats, fruits, jams, cheese and staples make up a most acceptable gift. Make your selection at FAIRWAY MEAT MARKET PHONE 1177-1178

Introducing Argo Wool. New 4-ply Kroy, Nylon reinforced, unshrinkable, bale-resistant yarn. Reg. 50c oz, special introductory price 26c. Newland pure nylon yarn. New complete range of colors. Reg. 45c—Special 39c oz. Above prices this week only. THE CHILDREN'S SHOP

TRAVEL THE SCENIC ROUTE BY BUS TO SPOKANE, via Salmo-Nelway. Buses leave Nelson Bus Depot Daily 6:10 a.m. except Sundays. Return from Spokane 9:30 p.m. daily. Make round trip in ONE DAY with stop-over in Spokane of 4½ hours. Connections at Spokane for East, West or South. Enquire at your local Depot.

ASHFORD, Kent, England (CP)—Ashford Urban Council has ended housing priority for war veterans.

Su-Lette Pace-Maker Formula SLIPS at Fashion First

SERVE Creamettes Quick Cooking MACARONI

Hallowe'en Party Success for South Slocan Guides

SOUTH SLOCAN, B.C., Nov. 3—The dance given under the auspices of the Girl Guides on Friday evening in the Community Hall, with Mrs. J. Murray, District Commissioner and Captain of the local Guides, in charge, was one of the merriest. It combined the celebration of Hallowe'en with its decorations. The Guides had excelled themselves in their artistic efforts. A splendid supper was served with Mrs. E. Marshall, Mrs. D. J. Davis and Mrs. E. Trozzo in charge, assisted by Mrs. F. Garrett.

The refreshments were given by The dance given under the auspices the mothers of the Guides.

Freeman Furniture Co.

The House of Furniture Values

PHONE 115 — NELSON, B.C.

Beach is the stove
Electric or Coal;
Beach is the stove
Which scores the goal.

KINCARDINE-ON-FORTH, Fife, Scotland (CP)—The Ministry of Works has acquired Tullialian Castle for use as a permanent Scottish Police College.

Daisies DO tell— IT'S DAISY-FRESH!

Kellogg's CORN FLAKES

Kellogg's Mother Knows Best!

Ask for CLOVER LEAF Salmon

Save Money on Meals!

5¢ Buys FOUR Delicious AUNT JEMIMA Pancakes!

Try This Grand LUNCH or SUPPER TREAT!

PANCAKES OR BUCKWHEATS Regular Size or 3½ lb. ECONOMY Bag

Good for You.. DIGESTIBLE AS TOAST!

United PURITY Stores

YOUR GUIDE TO SAFE BUYING

You Get Greater Food Values for Your Money When You Shop at Your United Purity Stores.

BAKER'S GROCERY Phone 46
YMIR GENERAL STORE Ymir, B.C.
FAIRVIEW SERVICE Phone 605
CORNER STORE Phone 1188
CURWEN & BUSH Salmo
LOWERY'S FOOD MKT. Phone 406

PURE Facial Soft TISSUE

a special kind of bathroom softness

—but still so strong. Purex is scientifically creped —combining strength with softness.

Nook-Naps

Fresh, crisp beautifully embossed NOOK NAPS add daintiness to table settings—are wonderfully convenient for so many occasions. 70 napkins to a package—each one a laundry saving!

AYLMER CONDENSED TOMATO SOUP

FIRST CHOICE

FOR TRUE TOMATO FLAVOR

Your Family Deserves Aylmer Quality

ROGERS' GOLDEN SYRUP

B.C. SUGAR REFINERY

Made From Pure Cane Sugar

A quick energy food good to taste and good for you.

Write for a free Recipe Book. B.C. Sugar Refining Co. Ltd., Vancouver, B.C.

BUTCHERTERIA News

THURSDAY - FRIDAY - SATURDAY SPECIALS

CHOICE YOUNG MUTTON LEGS: Whole or half. Lb.	39¢	PORK OVEN ROASTS: Lb.	53¢
SHOULDERS: Whole or half. Lb.	25¢	GOOD POT ROASTS: Lb.	40¢
LOIN ROASTS AND CHOPS. Lb.	39¢	SHOULDER VEAL ROASTS: Lb.	40¢
BREASTS: Lb.	15¢	GOOD MEATY SPARERIBS: Lb.	45¢
ROLLED VEAL with Dressing. Lb.	55¢	FRESH BEEF KIDNEYS: Lb.	25¢
PICNIC SHOULDERS: Tenderized. Per lb.	48¢	PURE LARD: In bulk. Lb.	25¢
PICKLED TONGUES: Mild cured. Per lb.	45¢	FROZEN PEAS: Fraservale. Carton	30¢
FRESH PIGS FEET: Per lb.	10¢	FROZEN BEANS: Fraservale. Carton	30¢
SIRLOIN, T BONE, ROUND ROASTS and STEAKS: Lb.	63¢	FROZEN STRAWBERRIES: Fraservale. Per carton	43¢
ROASTING CHICKEN 6 to 7 lb. average. Lb.	50¢	BOILING FOWL: Per lb.	35¢

NOVEMBER 15th IS THE DEADLINE FOR OVERSEAS PARCELS

We urge you to place your orders with us and be assured of parcels arriving safely in time for Christmas and guaranteed satisfaction.

We prepare SMOKED MEATS especially for overseas shipments.

The deadline once again—November the 15th.

LOCKER HOLDERS—ATTENTION

We are putting tons of fine young steers into lockers at very special prices. Consult the attendants and let them explain to you the tremendous savings by making your purchases now for Winter needs.

FRESH CRUMPETS arriving regularly

Try them—they're delicious

PHONE 527-528 FREE DELIVERY

For beauty... JOHNSON'S Paste WAX For protection

Still the best —bar none!

Nelson Daily News

Established April 22, 1902

Published every morning except Sunday by the NEWS PUBLISHING COMPANY, LIMITED, 266 Baker Street, Nelson, British Columbia.

Authorized as Second Class Mail, Post Office Department, Ottawa.

MEMBER OF THE CANADIAN PRESS AND THE AUDIT BUREAU OF CIRCULATIONS.

THURSDAY, NOVEMBER 3, 1949.

The Hope-Princeton Highway

With the official opening of the magnificent all-weather 83-mile paved Hope-Princeton Highway to vehicular traffic, another link has been forged in the present network of fine highways which are beginning to stretch across the broad expanse of this great Province.

Grandly scenic, splendidly constructed, a broad, smooth ribbon laid down for the traffic not of today or tomorrow but for the vastly greater volume of years to come, it shortens the distance from the teeming cities of the Coast to the Interior by 100 miles, and the time by many hours.

Officially opened Wednesday, the Hope-Princeton Highway is a pledge of things to come, a promise that in a very few years British Columbia will have a highway system equal to the best on the whole Pacific coast.

The largest project ever undertaken by the Provincial Government in construction of a modern-type road, it is a credit to the progressive spirit of British Columbia.

The new road is of tremendous importance to the traveller. It will bring new border crossings into full prominence; increase inter-Provincial travel; pave the way for great "circle" tours in which the Southern Trans-Provincial Highway will be linked to Okanagan and Kootenay highways; and provide the final link in a great Southern Trans-Provincial Highway reaching from the Alberta boundary to the Pacific Coast.

Hand of Welcome

The milk of human kindness has been mixed with printer's ink in the editorial of the current B. C. Teacher. In the article the writer makes a plea for new teachers entering strange communities, often on their first professional assignment. Described are the troubles of the initiate, the difficulties of acquiring adequate housing, of making early contacts, and of overcoming the loneliness of an environment differing from that to which the teacher is accustomed.

The point is well taken. And it applies equally to other businesses and professions. Too frequently the newcomer is left to his or her own devices at a time when a friendly word, a little instruction in local practice, and the extension of reasonable cordiality would overcome the uncertainty and unhappiness of strange surroundings. Teachers probably receive as much, if not more, assistance in this respect than do other men and women who must leave their home towns to obtain employment.

The message of the B. C. Teacher might be taken to heart by any number of concerns and businesses. It costs so little to extend the hand of friendship to the new man or woman who comes into the office as a fellow-worker.

LETTERS TO THE EDITOR

Letters may be published over a nom de plume, but the actual name of the writer must be given to the Editor as evidence of good faith. Anonymous letters go in the waste paper basket.

Another Opinion on Trout Derby

To the Editor:

Sir—In reply to Mr. Robinson's speech and Mr. MacKinnon's letter, may I express my opinion, based on observation and facts?

Fish don't sing, nor do we see them in the water to watch their playing. The only fun we get out of them is by catching them and telling others how that big whopper got away with our tackle. If we are to be deprived of that, as Mr. Robinson would like it, we can do without the hatcheries and staff. As for the Derby fishermen, they do not go out with Jack Lloyds and similar gang trolls and call it a poor day if they don't bring home 20 or more five to eight ounce fish. No, but I have seen them release a two pound fish and better if they were not badly injured, and go home without any fish very often. They also make sure to let daylight into a squawfish before they put it back, if they get tangled in the gear. What about the hundreds of thousands of eggs that are taken out and shipped away for years? How does that compare with a few hundred fish weighed in?

Our business men know that the Gyro Trout Derby is excellent publicity, and are supporting it in many ways.

Yes, indeed, more power to Mr. Robinson, and may he use that power to improve fishing in Kootenay Lake. This year's Biological Survey of fish life should prove a great help to him to do the right thing.

O. C. THOMAS.

R.R. 1, Nelson.

Looking Backwards

10 YEARS AGO

From The Daily News of Nov. 3, 1939

A tiny piece of solder, not much bigger than the head of a pin, put radio station CKLN off the air yesterday afternoon for several hours, when it caused a short circuit in the transmitter.

Poppies, symbols of Canada's remembrance of its "glorious dead" of the First Great War, go on sale Saturday in Nelson and District.

An executive consisting of A. H. Allan, Miss Vera B. Eidt, Miss Mary Winlaw, Dr. F. P. Sparks and Dr. N. Jennejohn will direct activities of the Nelson Skating Club through the 1939-40 season.

25 YEARS AGO

From The Daily News of Nov. 3, 1924

Hallowe'en was celebrated in grand style in Nelson by young and old folks alike, and no serious damage has been reported.

For several weeks a joint committee of the city Sunday Schools has been working on arrangements for a Sunday School workers' convention in this city.

Mr. and Mrs. L. V. Rogers, Kerr Apartments, were hosts Saturday evening at the first of a series of bridge parties to be given by the Saturday Night Club.

40 YEARS AGO

From The Daily News of Nov. 3, 1909

Harry Wright, for the past three years a popular Government Agent here, will carry the Conservative standard for Nelson in the forthcoming Provincial election.

Nelson real estate is moving actively, and a similar condition exists with regard to farm property in the district.

Martin Burrell, M.P. for Yale-Cariboo, is in Nelson en route to Ottawa to take up his Parliamentary duties for the session.

Press Comment

TEA SLURPING

In less refined days, many, perhaps most, addicts slurped their tea. Which means they sipped it noisily. Nowadays such manners would be impolite, to say the least.

But apparently there were advantages to the habit. The head tea tester of one of Canada's largest tea companies says that to savor tea properly it is necessary to slurp. That distributes the liquid over the entire palate, permitting the full enjoyment.

So refined manners are not necessarily the concomitant of maximum pleasure. We have learned to drink tea nicely—only to find it tastes less nicely than when we were uncouth.

—Windsor Daily Star.

?Questions? ANSWERS

Open to any reader. Names of persons asking questions will not be published. There is no charge for this service. Questions WILL NOT BE ANSWERED BY MAIL, except where there is obvious necessity for privacy.

Mrs. V. H., Taghum—What are the ingredients for making turkey dressing?

In England a chestnut stuffing is very popular for turkey dressing: One quart sweet chestnuts, quarter cup bread crumbs, two tablespoons butter, two tablespoons cream, salt and pepper, half teaspoon onion juice. Shell and blanch chestnuts, cook in boiling water until tender. While hot, rub through coarse sieve. Mix with remaining ingredients. A more usual dressing is the following: Half pound sausage meat, two cups dried bread crumbs, salt and pepper, one tablespoon onion juice, one tablespoon minced parsley. Mix sausage meat and crumbs, then add seasonings.

M. H., Nelson—How do you keep score in ladies' five-pin bowling?

There are five pins with total of 15 points. Three balls are allowed per frame. If five pins are knocked down with first ball it is a strike counting 15 plus the total made on the next two balls thrown. If they are knocked down in two balls it is a spare counting 15 plus whatever is made on the next ball. If all three balls are required to knock all five pins down it counts a straight 15. Each pin is numbered from left to right from 1 to 5, and as each is downed counts in points according to its number. It is obligatory though that the king pin (No. 1 pin) be downed before any count is made.

F. S., Nakusp—A short time ago, while listening to a Canadian radio station, a song contest was announced for Canadian song writers. The program faded out before I could get the address. Can you supply this?

Write to the International Service, C.B.C., Montreal.

Mrs. R. D. V., Nelson—To settle an argument, how many Mounties did Albert Johnson, the "Mad Trapper", shoot and kill?

We are sorry to have kept you waiting so long for an answer, but we are still waiting for this information ourselves. In the meantime, perhaps another reader can help?

A Reader, Bonnington Falls—Are meat and eggs from TB chickens fit to eat?

Definitely, no.

Mrs. J. M., Trail—Please give me address of firm that makes woolen goods into rugs and blankets.

Saskatchewan Wool Products, Moose Jaw; Fairfield and Sons Ltd., 797 Notre Dame Avenue, Winnipeg, Man.

Another Reader, Trail—Is there a club for Hungarian people in Vancouver?

Write to the Polish Legation, 183 Carling Avenue, Ottawa, repeating the question in your letter.

Your Horoscope

You may be afforded a gainful opportunity to affiliate yourself with a group at this time. This should prove of great benefit to you throughout your next year. Today's child will doubtless be a quick-witted, intelligent person.

It's Been Said

No affliction or temptation, no guilt nor power of sin, no wounded spirit nor terrified conscience, should induce us to despair of help and comfort from God.—Thomas Scott.

Facing Facts

The devaluation of the Canadian dollar to the equivalent of about 90 cents in U.S. money will raise the prices of some goods in Canada. It will thus amount to a slight wage cut for all Canadian workers.

There will be an outcry in some quarters for higher rates of pay to meet the higher cost of living. But such higher rates would push up costs of production, and these in turn would automatically push up prices still further. The fact has to be faced that unless, declares the Labour Review, we accept the new level of values we will have to take our punishment in unemployment. Canadian workers will be wise to heed the counsel which Prime Minister Clement Attlee and Chancellor Stafford Cripps are offering the workers of Great Britain to spit on their hands, roll up their sleeves, and apply energy and skill to increase their output of commodities and services without increasing costs.

It Happened Today

1621—First observance of Thanksgiving at Plymouth, Mass. 1794—William Cullen Bryant, American poet, born. 1903—Republic of Panama declared independence. 1936—President Franklin D. Roosevelt re-elected. 1941—In World War II, Germans overran Crimea, Russia, headed for Sevastopol. 1942—Thomas E. Dewey elected Governor of New York State.

Aunt Het

Liza was born to be an old maid. The cutest baby you ever saw is just a wet sound effect to her.

Sell by Classified—Be Satisfied

They'll Do It Every Time

Registered U. S. Patent Office

By Jimmy Hatlo

MR. INSIDE AND MR. OUTSIDE

M.D.M. AIMS AT COALITION END

WINNIPEG, Nov. 2 (CP) — The Manitoba Democratic Movement is akin to the "little man who wasn't there."

There are no M.D.M. candidates as such in the Nov. 10 Provincial election. M.D.M. is not a recognized political party, nor has it an official leader. But it has emerged as one of the major groups in the election. Its objective is simple — dissolution of the Coalition which has governed Manitoba for nine years.

Spokesmen for the group say support in various forms is being given to 14 candidates. Originally, at the time of its formation more than a month ago, an official of the movement predicted that M.D.M. would support roughly 35.

Secretary and "legman" for M.D.M. is George Hastings, who has made numerous speeches on behalf of candidates although he himself is not running. He has said in public addresses that he expects M.D.M. to wind up as official Opposition.

The C.C.F. held that position in the last House and is running 25 candidates for Manitoba's next, or 23rd, Legislature. Nine C.C.F. candidates and one independent C.C.F. representative were elected in 1945. Both the C.C.F. and M.D.M. have vetoed any suggestion of a union.

AUTO OUTPUT SOARS

OTTAWA, Nov. 2 (CP) — After falling for two consecutive months, Canadian automobile production shot up 30 per cent during September, the Bureau of Statistics reported today.

Factories shipped 30,894 motor vehicles, compared with 20,475 in August and 23,775 in September last year. Production for the January-September period was 216,867 units, compared with 185,022.

OSLO (CP)—Norway will have more ships and more men in the Atlantic during the coming whaling season than at any time since the war. More than 119 whaling boats and 10 processing ships with 7500 men will participate.

NEW AMBASSADOR — Ellis O. Briggs (above), of Maine, nominated several months ago by President Truman as Ambassador to Czechoslovakia, has been confirmed by Senate.

Privy Council Favors B.C. in Land Dispute

By NORMAN CRIBBENS
Canadian Press Staff Writer

LONDON, Nov. 2 (CP)—A prolonged land dispute between the British Columbia Government and the Dominion Government was settled today by the Judicial Committee of the Privy Council with a decision in favor of the province.

The Privy Council's decision was that no contract existed between the British Columbia Government and the Esquimalt and Nanaimo Railway Company in relation to a 40-mile-wide railway belt within the Province.

The effect of the decision is to reverse a judgment of the Supreme Court of Canada against which the Provincial Government appealed. There were, however, certain reservations.

During the hearing, Counsel for British Columbia recalled that British Columbia entered Confederation in 1871. Section two of the terms of Union provided that the Dominion Government would construct a railway across Canada, connecting British Columbia with Eastern Canada's Railway System.

For this purpose the Provincial Government conveyed to the Dominion Government in trust a strip of land 20 miles in width on each side of the railroad throughout British Columbia.

Subsequently a controversy developed between the two Governments as to their respective rights and obligations in relation to railroads on the mainland and on Vancouver Island.

NOT CONSIDERED

The Law Lords, in judgement read by Lord Greene, said they did not propose to consider the answers of the Supreme Court to questions referring to Provincial taxation of land.

Lord Greene said since in their Lordships opinion "no such contractual relationship as is suggested ever came into existence as between the Province and the contractors," no such relationship could be claimed by the Railway Company to exist forits benefit by reason of its succession to the Rights of the contractors.

On the other hand, The Supreme Court considered that a contract between the province and the Railway Company in its own right and not as a Successor to the contractors ought to be inferred.

Lord Greene said their Lordships must not be understood as expressing an opinion as to "any Moral Right" the railway may conceive itself to have to complain of the proposed taxation.

He said agreements were contracted between the Province and Dominion and between the Dominion and its contractors.

"But there was no such agreement between the Province and the contractors and the whole case under this head rests on the contention that such agreement ought to be inferred from Documents and Acts of Parties."

LONDON (CP)—Prisoners are to be given a pocket handbook telling them the do's and don'ts of life in jail.

Senators Ponder Own Future Under Constitution Bill

OTTAWA, Nov. 2 (CP) — Startled Senators today pondered the question whether adoption of the Government's resolution to seek constitution-amending powers would not, in fact, bring about abolition of the Senate.

That possibility should not prejudice the Upper Chamber from giving the resolution immediate approval, said Senator J. W. de B Farris (L-British Columbia) in replying to questions on that point fired at him from both sides of the Chamber.

In any case, "such a danger would not affect those now in office," he added, in introducing a motion that the Upper Chamber adopt the resolution.

The resolution, which received third reading in the Commons last week, asks the United Kingdom Parliament to transfer rights to amend the Canadian constitution on Federal matters to the Canadian Government.

A further remark that the resolution would mean that "in Canada will rest complete and exclusive power to amend the constitution" brought Senator John T. Haig, Progressive Conservative Leader, to the floor.

Senator Haig said matters under Provincial jurisdiction, such as education, still would require sanction by the United Kingdom Parliament.

That may not be so, Senator Farris said, when the Dominion-Provincial conference ended. Agreement may be reached whereby all constitutional powers would be in Canada's hands.

BHUVANESHWAR, India (CP)—Orissa's Provincial Legislative Assembly met for the first time recently in the new capital here. Members representing the states which have merged with Orissa attended the session for the first time.

WHEN CHOOSING A WHISKY Men of Distinction PREFER Calvert

WHEN CHOOSING A GIN Men of Distinction PREFER VICKERS' London Dry GIN

VICKERS' IS DISTILLED IN CANADA AND IS DISTRIBUTED BY Calvert

This advertisement is not published or displayed by the Liquor Control Board or by the Government of British Columbia

Nelson – Trail Rossland Freight

J. C. MUIR

Phones: Nelson 77; Rossland 171; Trail 1001

Connections for:
SALMO — KASLO — CRESTON — NAKUSP

It's Your Money

—earned the hard way and it is only right that it should be treated accordingly. But why not make it, in return, work for you.

By careful selection of a list of high grade securities including Dominion of Canada Bonds, and good industrial preferred and common stocks an average return of more than 5½% on your money can be obtained.

We shall be glad to submit a list for your consideration. Write, phone or visit our most convenient office. There is no charge or obligation.

JAMES RICHARDSON & SONS
ESTABLISHED 1857

Pacific Coast Offices:
VANCOUVER VICTORIA

B.10

NEW! IMPROVED! With TITANIUM

SATIN-GLO ENAMEL

Titanium, the new magic ingredient of Satin-Glo Enamel, has four times the hiding power of white lead . . . is insoluble even in boiling sulphuric acid . . . gives new improved Satin-Glo Enamel greater covering capacity. Also, special plastic gums give a hard tile-like finish that's almost unscratchable, that stays brighter longer . . . and washes like a china plate. See the lovely colors at your Bapco dealer.

FREE "How To Paint It" Folders Make every painting job easy.

Distributors for Nelson and District
Wood, Vallance Hdwre. Co Ltd
593 Baker St. Phone 26

overnight relief

45¢

Cold and La Grippe broken overnight—while you sleep! A long recognized cold remedy of exceptional merit, Reid's GRIP FIX capsules are available at all drug stores and counters.

Relieves a cold overnight La Grippe in 48 hours

Reid's GRIP FIX

SPORTS

Puck Pourri

By CLIVE FLEMING

News about suspensions has finally been let out, and Moose McNaughton, Nelson, and Spokane's Lorne Nadeau received seven game suspensions. Paul Waldner was rapped for two games, which he has already served.

It took 10 days from the first incident for the term to be handed down by the B.C.A.H.A. Faster action would appear to be in line.

That insurance policy issued to hockey players in some leagues, by which players receiving cuts from pucks or high sticks receive $5 per stitch would have come in handy for some players recently.

Cliff Mills, Kamloops Elks centreman, caught Kelowna's Gordie Hirtle's stick on the nose, resulting in a 16-stitch gash. A few nights earlier, teammate Don Campbell required 14 stitches to close a gash sustained in practice.

When Nelson went to Spokane, Jack Kilpatrick, Red Koehle and Bill Haldane were cut. Haldane took two stitches, and Koehle talked his way out of being sewed up, and the other night, Bobby Bartlett was cut by the puck, but again it was only a two-stitch job.

Jack Stewart, booming Detroit Red Wing defenceman has taken gashes, for a total of 201 stitches, and Bill Juzda, Toronto Maple Leaf bearguard, already has 16 stitches from high sticks.

The worst mending job I heard was on Jack Kirk, when Nanaimo's Ron Montgomery kicked him in the face, opening a gash from his mouth to his ear, necessitating 50 stitches.

Jesse Seaby, also has had an overdose of cuts and can show a good many hockey scars.

TIGHTENING UP

Hockey officials are trying to clamp down on such high sticking, and those examples gives ample reasons for the move.

Even in kid hockey in Nelson, they are clamping down on fighting and butt-ending, which is about the dirtiest check in the books and slips by too often. A few players were banned for one game in an effort to curb it.

Len Wallington of the Vernon Canadians scored three goals against Kelowna Packers in 33 seconds in the Okanagan-Mainline League Tuesday, and they are trying to find out if it is a world record. On March 13, 1938, the story says, Carl Liscombe of Providence Reds, then a Detroit Red Wing, scored the hat trick in one minute, 52 seconds, and it is believed that that was the record.

Bob Irvine, former Nelson Maple Leaf, has been released by Kamloops Coach Paul Thompson for "not showing enough hustle."

By the way, the Okanagan clubs have seevral one-time WIHL'ers. Kamloops has Walt Malahoff, Jack Kirk, Tommy Love, Billy Hryciuk, Johnny Hryciuk, Johnny Ursaki; Kelowna has Al Laface, Frank Hoskins (he came to Nelson for a while with Bill Toshak) and Kenny Stewart; Vernon has former Trail junior Petrie.

Don Menzies, former Trail Smoke Eater is playing along with Bobby Kromm and Jack Yost for North Sidney Victorias under Sweeney Schriner.

Protest Deal in Okanagan Hockey

NANAIMO, B. C., Nov. 2 (CP)—Trouble—with a capital T—may beset the infant five-team mainline Okanagan Senior Amateur Hockey loop.

The loop's two coast entries — Nanaimo Clippers and Kerrisdale Monarchs—feel they are getting a raw deal from the League's Executive at Kelowna.

The remaining three league teams — Kelowna, Vernon and Kamloops — are all in the Interior.

Nanaimo and Kerrisdale team officials are annoyed because, they say, the Interior puck squads have failed to commit themselves to as many games at the coast as would be played by coastal teams in the Interior.

If they don't get satisfaction soon from League President J. M. Butler of Kelowna, the coast squads say they will break with the Interior teams.

They have already drawn up tentative plans for a new "second round" league, composed of Kerrisdale, Nanaimo, a University of British Columbia sextet, and possibly an entry from the Royal Canadian Navy at Victoria.

Winner of the coast loop could challenge the Interior champions in the Allan Cup preliminaries, they say.

Fights

By The Associated Press

LOS ANGELES—Rafael Gutirrez, 146, Mexico City, knocked out Mongo "The Rock" Luciano, 148, Vallejo, Calif., 2.

PORTLAND, Ore.,—Felix Ramirez, 132, San Jose, outpointed Don Rogers, 134, Portland, Ore., 10.

Suspicious of Decision, Commission Summonses Gavilan

DETROIT, Nov. 2 (AP).—The Michigan Boxing Commision today asked Kid Gavilan to some here Saturday and answer questions about the Oct. 21 fight he lost by a split decision to Detroit's Lester Felton.

Commission Chairman Floyd Stevens said in a telegram to Gavilan's New York headquarters: "Inasmuch as the . . . decision . . . has been criticized and charges of gambling and fixing have been blamed for this decision, it is imperative that you . . . appear."

State police, city police, the Wayne County prosecutor's office and the Boxing Commission have been delving into the fight since Felton, an underdog, won a surprise decision over the Cuban boxer.

football

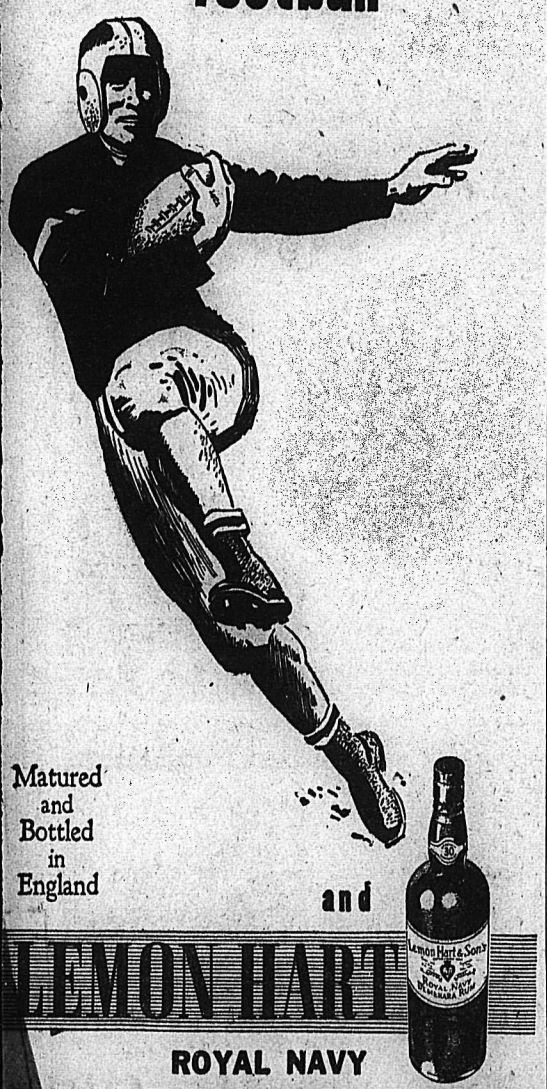

Matured and Bottled in England

and

LEMON HART

ROYAL NAVY DEMERARA RUM

This advertisement is not published or displayed by the Liquor Control Board or by the Government of British Columbia.

D'Amour Rink Gains Second Event Eights

EDMONTON, Nov. 2 (CP).—A former Dominion curling champion, Leo Johnson of Winnipeg, today defeated fellow-townsman Al Derrett, knocking him out of the second event of the Associated Canadian Travellers' automobile bonspiel.

Johnson's whopping 10-3 victory qualified him a place among the eight rinks playing off to decide which four will represent the second event in a round-robin series for the cars. Four top rinks for the first three events will participate in the series.

In play for the first-event prizes, Wolter Polski of Virginia, Minn., undefeated since Monday, won a 10-8 victory over K. Barling of Edmonton. Both Polski and Barling have qualified for the gruelling playoff for the cars along with W. J. Gray of Edmonton and Garnet Campbell of Avonlea, Sask.

Also entering the eights of the second event with Johnson was Theo (Frenchy) D'Amour of Trail, B.C., who gained a 13-7 victory over W. O. Harper's Dawson Creek, B.C. rink.

D'Amour also is a former Dominion champ. L. F. Tingling of Nelson is playing on the D'Amour rink.

Vets Beat Juniors To Gain Loop Lead

In a scheduled Big Three Hockey League puck encounter at the Civic Arena Tuesday night, the Vets walked over the Juniors for a 9-4 win, the second of the season, to put them on top of the loop.

Hickman, Porteous and McDonald each scored two and Wicken, Boyar and Dunsmore, one apiece for the Vets. Junior goals were chalked up by Bachynski, Lowen, McDonald and Irwin.

The two clubs will meet again Sunday afternoon.

LIONS DRUB PANTHER JUVES

Lions' juvenile hockey squad, hammered out their first victory of the new season as they defeated Panthers 6-2 Wednesday afternoon. It was the second loss in two days suffered by the Panthers as they went down to a 3-0 defeat before the F.A.C. last Tuesday.

The winners scored two goals in the opening period, added three more in the middle frame and sank home another one in the last session. Only in this period did the Panthers, who were without a coach, show any fight, and besides notching two goals they carried a fair share of play.

Ray Johnson and Glen Twells, both defencemen, scored two goals each for top honors. Freddy Anderson and Gerry Pickering were the other Lion goal getters. White, Anderson, Pickering and Burns were in the point column with an assist each.

Pat Poulin scored the Panthers' first goal with Pat Moran getting an assist. Don Ackert drove in the other goal on a play from Ray DeGirolamo.

Referees Morgan and Ludlow dealt out four penalties to the Panthers and three to the Lions. Burns, White and Rod Carmichael were the Lion offenders while Bob Nicholson and DeGirolamo drew two minors apiece, for the losers. Scorer and timekeeper was Ron Corbett.

Stengel Gets Nod as Manager of Year

NEW YORK, Nov. 2 (AP) — Charles Dillon (Casey) Stengel, the frustrated dentist, today was voted baseball's "Manager of the Year" in a poll conducted by The Associated Press.

The leathery, wrinkled, 59-year-old veteran, who climaxed a 30-year career in baseball by leading New York Yankees to a world championship, won in a proverbial breeze.

No other manager even came close. Casey was named on 101 of the 116 ballots cast by members of the Major League Baseball Writers' Association of America.

Phoenix Open to Be Named for Ben Hogan

PHOENIX, Ariz., Nov. 2 (AP) — The last tournament in which he played will be named in honor of Ben Hogan, the king of golfers until an automobile accident put him out of action.

Sponsors of the $10,000 open here said the 1950 event will be known as the Ben Hogan Open instead of the usual Phoenix Open. Ben will be official host when the golfers play here Jan. 26-29.

He won't play, but he'll be coming back to the scene of his last competitive golf. The Texas perfectionist tied with Jimmy Demaret of Ojai, Calif., for first place at the end of 72 holes this year and then lost in the playoffs. He'd won the event twice previously.

A Curler's Dream . .

EDMONTON, Nov. 2 (CP)—In the early hours of today, Winnipeg's Curling Pride, Al Derrett, scored a curlers' dream. Playing in the second event of the Associated Canadian Travellers Automobile Bonspiel, Derrett's rink shot a perfect end in the eighth.

Derrett and his partners, Bill Nairn, Bill Petrie and Norm Hume, were leading 8-6 over Alberta's championship rink skipped by S. E. Beagle of Blackie, Alta., at the end of the seventh end.

On the eighth end, Derrett drew neatly for a perfect score and the stunned Beagle rink, defeated 16-6, dropped out of the second to the third event.

INJURED FOOTBALL STAR TO MAKE LAST GAME OF PLAYOFFS

CALGARY, Nov. 2 (CP)—Attending physicians said today that Vern Graham, Calgary Stampeder flying wing injured in Monday night's game against Edmonton Eskimos in the Northern city, should be able to play in the last playoff game here Nov. 11.

Graham, leading point-getter in the Western Interprovincial Football Union, is reported to have suffered a dislocated sacroiliac. The injury occurred when he was tackled by Edmonton's Earl Elsey.

Hockey Scores

By The Canadian Press

CAPE BRETON SENIOR
Sydney 3, Glace Bay 5
MARITIME SENIOR
Saint John 4, Moncton 2
SENIOR O.H.A.
Owen Sound 1, Kitchener-Waterloo 3
EASTERN CANADA SENIOR
Cornwall 3, R.C.A.F. 3
North Bay 3, Army 4
U.S.H.L. FINAL
Omaha 1, Minneapolis 6
WESTERN CANADA SENIOR
Calgary 2, Saskatoon 4
MANITOBA JUNIOR
Brandon Wheat Kings 2, Winnipeg Canadiens 1
A.H.L.
Indianapolis 3, Cincinnati 1
Buffalo 6, Providence 3
Springfield 4, Hershey 4
Cleveland 4, Pittsburgh 3

Present Graham Cup at Michel Football Banquet

NATAL, B.C., Nov. 2—The Michel Football Club brought a very successful football season to a close with a banquet and dance in the St. Paul's Church Hall.

Following the banquet an entertaining program of songs and community singing was greatly appreciated by the large crowd.

The highlight of the evening was the presentation of the prized Graham Cup by League Secretary Leon Ruscall of Fernie to Oliver Robinson, President of the Michel Club, and J. Snodden, the team captain.

In replying to the C.N.P. league secretary, President O. Robinson stated that although the Michel Club was unable to win the Crow's Nest Pass League championship, they were very proud to be able to bring back the prized Graham Cup for the first time in many years.

Out of 16 games played during the season Michel won nine, lost five and tied two.

Master of ceremonies was Frank McVeigh while John Thomson acted as chairman. The dance also proved a huge success.

Roger Wickson To Try for World Championship

VANCOUVER, B.C., Nov. 2 — Roger Wickson of Vancouver, Canadian Senior Men's Championship skater who attended the Mary Rose Thacker Summer Figure Skating School in Nelson this Summer, and three Toronto bladesters will represent Canada at the world figure skating championships in London March 6, 7, and 8. Mr. Wickson will seek the Men's World Senior Championship.

Suzanne Morrow of Toronto, Canadian ladies' senior champion and Marlene Smith, also of Toronto, runner-up for the North American ladies' senior title are to enter competition in world senior ladies' events while the world pairs title will be sought by Miss Smith and Donald Gilchrist of Toronto, who now hold the Senior Canadian-Pairs title.

The skaters were chosen at the 36th annual meeting of the Canadian Figure Skating Association.

Sets Muskie Record

Louis Spray of Rice Lake, Wisconsin, for whom the fisherman's dream came true, is seen posing with the record-breaking muskie which fell victim to his lure. Previous world record of 67 pounds 11 ounces for fish of this species was held by Cal Johnson of Lac Court Oreilles, Wisconsin. This little monster fish weighs 69 pounds 11 ounces.—Central Press Canadian.

Two Canadiens Charged After Fan Injured

By The Canadian Press

Three Montreal Canadiens were taken to a Chicago police station Wednesday night, following a wild National Hockey League game in which a fan suffered a severe scalp cut. Chicago won the game 4-1.

Kenny Reardon and Leo Gravelle were charged with assault with a deadly weapon, but later released on $200 bond. Billy Reay also was taken to the Warren Avenue Police Station, but no charges were placed against him.

Not only did Abel score three goals, but the 5-3 victory over Boston Bruins enabled Detroit to climb to a first place tie with Toronto Maple Leafs.

The Red Wings and the Leafs, who played a 3-3 draw with New York Rangers, have 11 points each.

The Montreal-Chicago struggle, which ended with a 4-1 victory for Chicago, wound up in police station after both Reardon and Reay were arrested on assault charges laid by the fan whose scalp cut required six stitches.

Both were later released on bail to catch a midnight train with the Montreal team.

DETROIT—BOSTON

Summary— First Period: 1—Boston, Ronty (Henderson) 3:12; 2—Boston, Creighton 5:41; 3—Detroit, Abel (Stewart) 10:03.

Second Period: 4—Detroit, Abel 4:32; 5—Boston, Peirson (Ronty) 11:52; 6—Detroit, Abel (Howe, Kelly) 13.32; 7—Detroit, Gee 15:07.

Penalties — Lumley (served by Glover), Henderson, Lindsay, Pierson.

Third Period: 8—Detroit, Pavelich (Gee) 18:07.

Penalty—Dewsbury.

MONTREAL—CHICAGO

Summary—First Period: 1—Chicago, Bodnar (Stewart, J. Conacher) 1:59; 2—Chicago, R. Conacher (Bodnar, Stewart) 10:28; 3—Montreal, Warwick (Carveth) 12:44.

Penalties—Nattrass, Laycoe.

Second Period: Scoring—none.

Penalty—Reay (misconduct).

Third Period: 4—Chicago, Olmstead (Guidolin, Prystai) 14:53; 5—Chicago, Prystai (Guidolin) 19:33.

Penalties—None.

TORONTO—NEW YORK

Summary—First Period:1 — Toronto, Timgren 11:36.

Penalties—Egan, Bentley, Shero, Lynn, Meeker, Fisher, Kaleta.

Second Period: 2—New York, Laprade (Poile) 3:20; 3—Toronto, Kennedy (Mackell, Smith) 10:00; 4—Toronto, Bentley (Klukay, Mortson) 12.42; 5—New York, Raleigh (Lund, Slowinski) 15:53.

Penalties—Gardner, Leswick.

Third Period: 6—New York, Lund (Mickoski, Eddolls) 11:55.

Penalties—Kyle, Shero.

GALLANT JOCKEY MAKES COMEBACK AT 41 AFTER NEAR-FATAL SPILL

By RUSS NEWLAND

SAN BRUNO, Calif., Nov. 2 (AP)—Nick (The Nerve) Wall, the jockey who wouldn't surrender to a near-fatal spill, is booting home winners again at the age of 41.

In one of the great comebacks of thoroughbred racing, little Nick rode two stakes winners at the just concluded Bay Meadows meeting. Today, he switches to Tanforan's Fall meeting here.

It was at Bay Meadows, in 1946, that this saddle star who learned to ride at Eastern Canada tracks, was taken to hospital. He was writhing in pain, his body literally smashed as his mount stumbled, rolled on him.

Doctors found Nick had 12 ribs broken, both lungs punctured, and a collar bone separation. They said he was lucky to have come out alive . . . that he'd never ride again.

Nick, then 38 and with a body so broken he was in hospital for nine weeks, agreed . . . for a while.

Time healed the physical hurts.

In the Spring of 1947 Wall returned to racing here at Tanforan. But not as a jockey. He became a clerk in the racing secretary's office. Then he was appointed a patrol judge. That indirectly vaulted him back into the saddle.

Nick was required each day to view motion pictures of the previous day's races. The idea for a comeback struck him during one of the film runoffs.

"I hadn't gained any weight, my condition was good and I had 20 years' experience to go on," Wall reminisced. "Every day I was watching riding mistakes, some that I used to make myself. It was an education in riding. Watching those pictures caused me to make my decision. The back of a horse was the place for me."

Seven-Game Suspension for Nadeau, McNaughton; Two for Waldner

TRAIL, B.C., Nov. 2 (CP). — The British Columbia Amateur Hockey Association today suspended Finlay (Moose) McNaughton of the Nelson Maple Leafs for seven games because of his attack on Sherman Blair of Trail in a game played in Nelson Oct. 22.

A similar suspension has been given Lorne Nadeau for his attack on George Barefoot of the Nelson Maple Leafs in a game played in Spokane on Oct. 24.

A. B.C.A.H.A. official said that in regard to a match penalty given to Paul Waldner of Spokane in a game played in Nelson Oct. 26, there was some doubt as to whether Waldner swung his stick with deliberate intent to injure. The Association therefore took a lenient attitude in this case and suspended Waldner for two games.

The games in which the players were unable to participate due to their indefinite suspensions will be applied against their respective game suspensions. Waldner of Spokane has already served his two-game suspension and may join his club for its next game. McNaughton has served four games and will return to action November 18. Nadeau, who has served three will be back November 13.

"Insulted" Over Free Tickets To Garden Games

TORONTO, Nov. 2 (CP).—Some members of the Board of Control were up in arms today about the quality of the free tickets they get to hockey games at Maple Leaf Gardens.

The matter was brought up at the session today. Controller David Balfour called it an "insult." Controller Allan Lamport said it might be because "the assessment on the Gardens was increased $15,000."

For many years the Mayor and Controllers got rail seats in the preferred "red" section of the arena. This year, without warning, the Gardens sent along "blues" for the section higher up.

GET SUPER-SHAVES FASTER, EASIER!

Gillette ROCKET One-Piece Razor

WITH 10 GILLETTE BLUE BLADES IN DISPENSER

●You change blades presto : : : skim off whiskers slick as a whistle with this new Gillette One-Piece Razor Set. Buy one NOW, for extra shaving comfort.

SPECIAL LOW-PRICE OFFER

Gillette Rocket One-Piece Razor and Gillette Dispenser with 10 Gillette Blue Blades..... $1.29

REGULAR $2.00 VALUE

Why shiver?
. . . It's so easy to
Be comfortable to start with!

It's what you wear next to your skin that makes the most important difference between chills and comfort. Add whatever outer layers you like or need to ward off cold winds—but when you start with Stanfield's Unshrinkable Underwear you're comfortable to begin with!

Stanfield's Underwear is soft and warm. It's tailored to fit smoothly : : : won't bind, bulge or shrink.

Ask your dealer to show you Stanfield's *Red Label* combinations or separate shirts and drawers of 100% lambs' wool . . . or Stanfield's *Blue Label*, the same high quality in a heavier weight.

STANFIELD'S HEAVY WOOL WORK SOCKS
SOFT, WARM AND DURABLE

STANFIELD'S Unshrinkable UNDERWEAR

Trade Mark Reg'd.

STANFIELD'S LIMITED, TRURO, N.S.

LI'L ABNER

HENRY

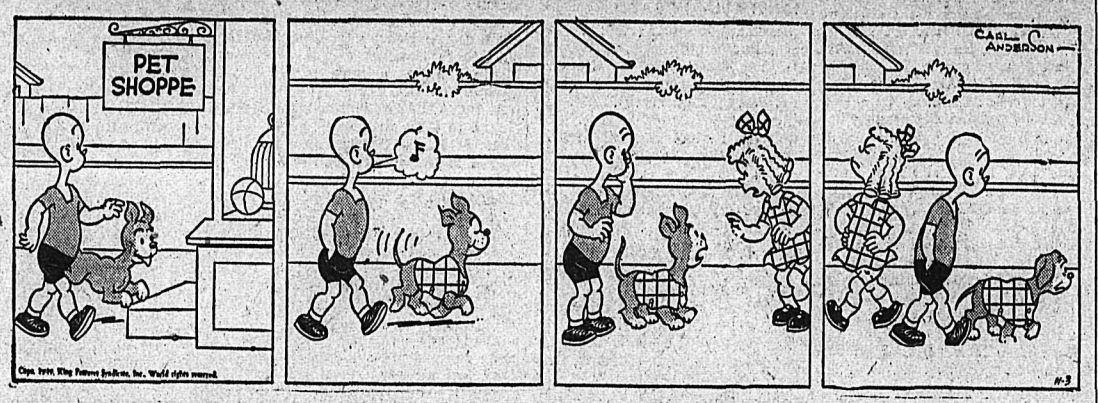

KING OF R.C.M.P.

BLONDIE

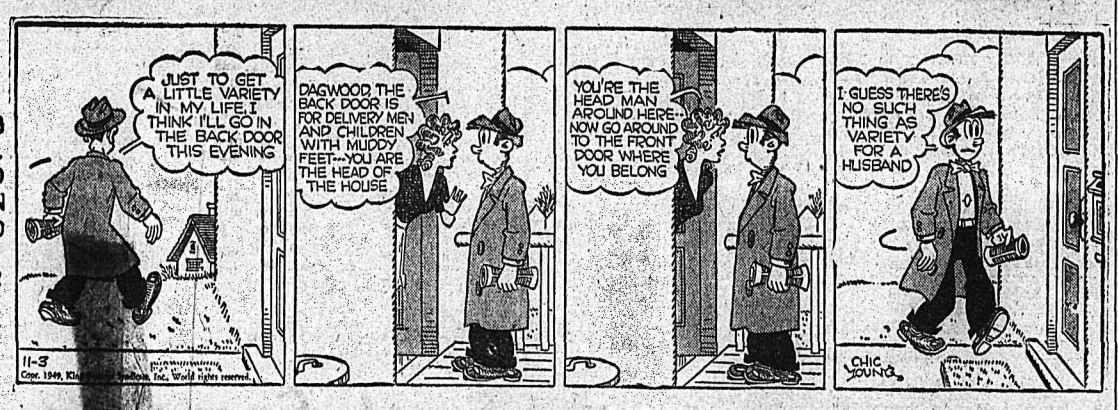

SECRET AGENT X9

DONALD DUCK

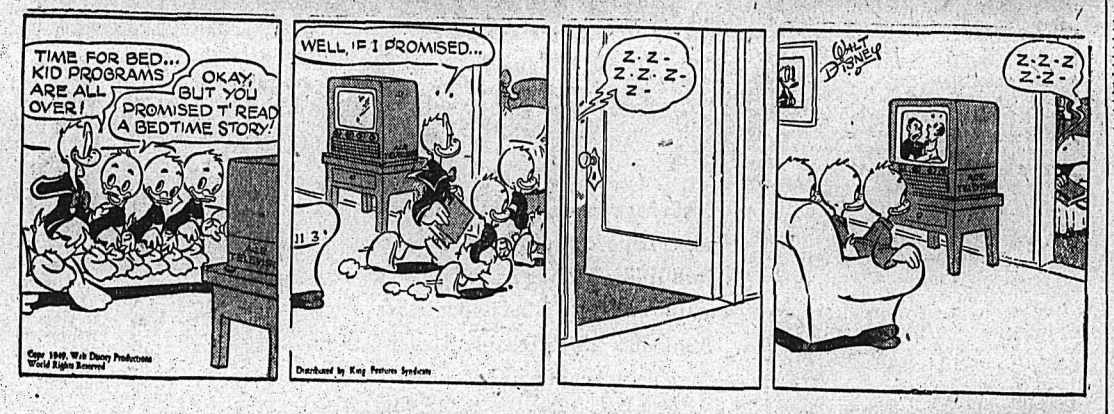

BUZ SAWYER

JIGGS

On the Air

THURSDAY, NOV. 3, 1949

CKLN

1240 ON THE DIAL

7:00—Sign on; O Canada
7:03—Top of the Morning
8:00—CBC News
8:15—Breakfast Club
8:45—For You Madame
9:00—BBC News
9:15—Western Tunes
9:45—Musicale
10:00—Time Signal
10:01—Ellen Harris
10:15—Old Favorites
10:45—CBC T.B.A.
11:00—Kindergarten
11:15—Five Roses Kitchen
11:20—Concert Corner
12:00—Notice Board
12:15—Stirling News
12:25—Sports News
12:30—Farm Broadcast
1:00—Afternoon Concert
1:30—Waltz Time
1:45—Commentary
2:00—School Broadcast
2:30—The Little Show
2:45—Let's Read
3:00—Odds and Ends
3:14—Train Time
3:15—Sketches in Melody
3:30—U.N. Commentary
3:45—Divertomento
4:00—Bernie Braden
4:15—Tony the Troubador
4:30—Sleepy Hollow Farm
4:45—Merry Go Round
5:00—Bands
5:30—Peerless News
5:45—Sacred Heart
6:00—Fairway Time Signal
6:01—Your Hit Parade
6:30—Cavalcade of Melody
7:00—CBC News
7:15—CBC Roundup
7:30—Eventide
8:00—Citizens' Forum
9:00—Winnipeg Drama
9:30—L.D.S.
9:45—Canadian Health Society
10:00—Peebles News
10:15—Miscellany
10:30—Dance With CBS
11:00—Sign off. The King.

CJAT

610 ON THE DIAL

6:30—News
6:35—Good Morning Neighbor
7:00—News
7:05—Meet Your Neighbor
7:30—News
7:35—Good Morning Neighbor
8:00—CBC News
8:10—Here's Bill Good
8:45—Laura Ltd.
8:15—Breakfast Club
9:00—Coffee Time
9:15—Aunt Lucy
9:30—Five Roses Radio Kitchen
9:35—Housewives Hit Parade
10:00—Homemaker's Club
10:15—Happy Gang
10:45—Furs on Parade
11:00—News
11:05—Music for Milady
11:45—Wakely Trio
12:00—Luncheon Concert
12:30—News
12:45—Smoke Rings
1:00—Afternoon Recess
1:45—Comm. Women's Talk
2:00—School Broadcast
2:30—Waltztime
2:45—Wife Saver
3:00—Brave Voyage
3:15—CJAT Goes Calling
4:00—Bernie Braden
4:15—Club Calendar
4:30—Old Corral
4:45—Superman
5:00—News
5:05—Supper Serenade
5:30—Arthur Godfrey Talent Scouts
6:00—John & Judy
6:30—Wayne and Shuster
7:00—CBC News Roundup
7:15—News Roundup
7:30—Canadian Legion Program
7:45—Musical Program
8:00—Citizen's Forum
8:45—Report From Parliament Hill
9:00—Winnipeg Drama
9:30—Music of Manhattan
10:00—News
10:05—Sports Cavalcade
10:15—Miscellany
10:30—Family Worship Hour
10:45—Reverie
11:00—Dance Orchestra
11:30—Dance Orchestra
11:55—CBC News

FRIDAY, NOV. 4, 1949

CKLN

1240 ON THE DIAL

7:00—Sign on and Oh Canada
7:01—Top of the Morning
8:00—CBC News
8:10—Bill Good Sports
8:15—Breakfast Club
8:45—For You Madame
9:00—BBC News
9:15—Western Tunes
9:45—Ogilvie Kitchen
10:00—Time Signal and Train Time
10:01—Ellen Harris
10:15—Old Favorites
10:45—Music Kitchen
11:00—Kindergarten of the Air
11:15—Five Roses Kitchen
11:20—Gildersleeve
11:25—Concert Corner
11:45—Notice Board
12:15—Stirling News
12:25—Sports Cast
12:30—Farm Broadcast
1:00—Afternoon Concert
1:30—Waltz Time
1:45—Commentary
2:00—National School Broadcast
2:30—Your Little Show
3:30—Peerless News
3:15—Train Time
3:16—Messers Islanders
3:30—Divertomento
4:00—Bernie Braden
4:15—Ed MacCurdy
4:30—Sleepy Time Stories
4:45—Merry Go Round
5:00—Morgan Show
5:30—Sacred Heart
5:45—Bill Good
6:00—Happy Time
6:30—Cavalcade of Melody
7:00—CBC News
7:15—CBC Roundup
7:30—Old Timers
8:00—Radio Scrap Book
8:30—Vancouver Theatre
9:00—Eric Wilde
9:30—Canadian Short Stories
10:00—Peebles News
10:15—Parliament Hill
11:00—Sign Off. The King.

Alberta's 1949 wheat crop was estimated at 96,000,000 bushels.

TODAY'S News Pictures

2000-Year-Old Bible Parchment

His grace, the Rev. Athanasius Yeshue Samuel, archbishop and metropolitan of Jerusalem and Trans-Jordan, is shown with a 24-feet roll of parchment containing virtually the entire text of the Book of Isaiah from the Old Testament. It is one of three ancient Hebrew scrolls placed on public display in the Library of Congress. The first time they'll be seen by the general public anywhere in the world. They were found in a cave South of Jericho in 1947 by two Arab shepherds when their wayward goat, seeking greener pastures, led them to the secret hideaway. Believed to be over 2000 years old, they're hailed as the greatest find of biblical documents in history. Archbishop Samuel is lending them to the Library of Congress. — Central Press Canadian.

Ruthlessness Is Necessary Says Gen. Clark

General Mark W. Clark, chief of the U.S. Army field forces, testifying before the House Armed Services Committee in Washington, recommended that the defence department "ruthlessly eliminate commanders who do not believe in unity," and presented to the Committee a six-point program for ending the U.S. Navy-Air Force feud and effective unity. —Central Press Canadian

Penitent

Creeping on her knees over cobblestones, a penitent pilgrim makes her way slowly toward the shrine of "Our Lady of Fatima" during a special feast period observed in Lisbon, Portugal. Thousands of Catholics from all sections of the world came to the shrine, erected on the site of the alleged appearance of the Virgin to three little girls. — Central Press Canadian.

Some Drumheller Miners Back at Work

DRUMHELLER, Alta., Nov. 2 (CP) — One of Monday's wildcat mine strikes in this district ended today as 150 men at the Commander Mine at Nacmine, went back to work but 100 men failed to return to the Brilliant Mine at Midlandale.

The Commander Mine strike started because the company docked pay from haulage workers who failed to complete an eight hour shift. The issue is being negotiated between the Company and the Union and the miners went back to work while negotiations are conducted.

A Race Nobody Would Win

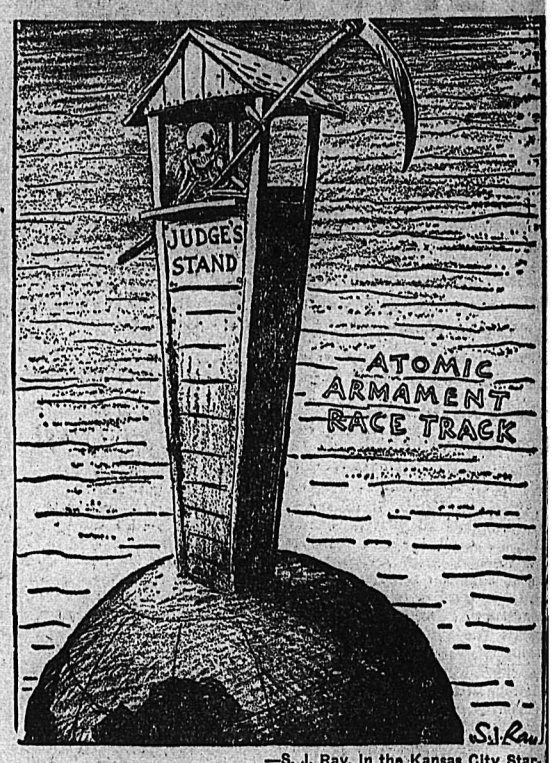

—S. J. Ray, in the Kansas City Star.

Accused

The Chinese Communists accused U.S. Consul General Angus Ward (above) and other members of the Mukden consulate of beating a Chinese workman and declared they must answer to a Communist "People's Court." —(AP Wirephoto.)

Built for Two

A motorcycle built for two in this fuel-saving streamlined model on display at a motor show in London, Eng. It is one of the models Britain hopes to export to capture dollars.—Central Press Canadian.

VANCOUVER, Nov. 2 (CP)—University of British Columbia's Engineering students have decided to go on the wagon.

Walter Gage, Dean of U. B. C. Inter-Faculty Affairs, said Tuesday night the students had voted to ban alcohol from their annual banquet.

Their decision was announced at a meeting called to discuss conduct of fellow-students who climaxed their banquet last month with a spirited display in down-town Vancouver.

Six Die in Fire

CINCINNATI, Nov. 2 (AP)—Six persons died early today in a fire which swept through hallways of a three-storey apartment building at the edge of the downtown district and left them trapped in the rooms.

Five of the dead were reported to have died of burns while a sixth died in a leap from a window.

Ironically, the blaze was extinguished in short order by firemen and Fire Marshal Harry McNay estimated the damage at only about $2,000.

DAILY CROSSWORD

ACROSS

1. A fruit
6. To tinge (obs.)
11. Helped
12. Hawaiian greeting
13. Hesitate
14. A giant
15. Of great length
17. Unit of work
18. Wager
20. Past
23. Toward
24. Farm animal
25. Exonerate
28. On fire
30. Coffins
32. Canadian province
34. Water god (Babyl.)
35. Mulberry
36. One of a pair of skis
37. Strange
38. Ignited
40. A puff, as of hair
43. A valuable old playing card (It.)
46. Pilasters
49. Make amends for
50. Stage setting
51. A desert shrub (Arab.)
52. Of tone

DOWN

1. Breach
2. Narrow inlet
3. Mature person
4. Dollar (Sp.)
5. Paradise
6. To make lace edging
7. River in Turkestan
8. Memorandum
9. Hired, at by charter
10. Spanish dance
16. Fuel
18. Crushing snake
19. Peel off scales
21. Desert (Asia)
22. A medley
25. Branch of learning
26. Bird's bill
27. Norse god
29. At home
31. Unhappy
33. Tear
35. Place of worship
37. Frequently
39. Jog
41. Malt kiln
42. Strange (Scot.)
44. Undivided
45. Evening sun god (Egypt.)
47. Sayings
48. Lamprey

1	2	3	4	5	■	6	7	8	9	10
11					■	12				
13					■	14				
■	■	15			16	■	■	17		
18	19		■	■	20	21	22	■	23	
24		■	25	26				27		■
28		29			■	30				31
■	32				33			■	34	
35		■	36			■	■	37		
38		39	■	■	40	41	42		■	■
43			44	45	■	46			47	48
49					■	50				
51					■	52				

11-3

Yesterday's Answer

ROPED					ORAL					
EDILE					HERO					
SLOGAN					MALIN					
OAR			NIM		SAG					
UP			DEACONS							
TSAR			RAIN							
HEROD			STELE							
	CLUE				EDAM					
REHEATS					PI					
ERI		LOT			OUI					
COVE		TRADES								
ASEA		LAYER								
PEST		EWERS								

11-3

DAILY CRYPTOQUOTE—Here's how to work it:

A X Y D L B A A X R
is L O N G F E L L O W

One letter simply stands for another. In this example A is used for the three L's, X for the two O's, etc. Single letters, apostrophies, the length and formation of the words are all hints. Each day the code letters are different.

A Cryptogram Quotation

L K M T Z V T P Z O T P K H H Z O K Q E D F O S T L F K H R O L O B M O R H K R D O — X T B H D T Z.

Yesterday's Cryptoquote: LOVE IS COMMENCED AT THE MIND'S BIDDING, BUT IS NOT CAST OFF BY IT—PUBLILIUS SYRUS.

Distributed by King Features Syndicate

CLASSIFIED
PHONE 144

HELP WANTED

HELP WANTED

Experienced salesclerk for Women's Ready-to-Wear. Steady position and holidays with pay. All applications treated as strictly confidential. State age, education, experience and give phone number to Box 3968 Nelson Daily News.

THE J. R. WATKINS COMPANY has an opening in the rural area adjacent to Nelson for an ambitious man to take over the handling of their products. This is an excellent opportunity to get into a good-paying business of one's own. For full information, write The J. R. Watkins Co., 1010 Alberni St., Vancouver.

WANTED — ENUMERATORS FOR Local Directory. Must be conscientious, good writers and spellers. Apply Friday 10 a.m. Hume Hotel, R. S. Lambert.

WANTED — A GIRL OR WOMAN for housework. Sleep out. Apply 312 Delbruck St.

EXPERIENCED WAITRESSES wanted. Apply Standard Cafe.

WANTED—EXPERIENCED WAITresses, New Star Cafe.

SITUATIONS WANTED

TON FORD TRUCK WITH hydraulic dump. For hire by the hour or contract. Work anywhere. Write Box 3903 Daily News.

FIRST AID, INDUSTRIAL TICKET. Experienced timekeeper. Payrolls and general office routine. Please reply Box 3980 Daily News.

FOR SALE, MISCELLANEOUS

JACK BOYCE GUN EXCHANGE. Guns for sale, exchange and for rent and expert gun repairing. Beatty Ironer, studio lounge, new Evinrude 5 H.P. motor, will trade for rifle or shotgun or will sell.

FOR SALE — 5 PIECE CREAM dinette suite with blue leatherette seats, $50.00. 1-36 in. weaving loom, $25.00. Apply Jack Webster, Salmo, B.C.

GOOD MIXED WOOD FOR SALE in 14 or 16 in. length. $14 a cord delivered. Apply Dick Kleef, R.R. No. 1. Phone 401-L-4.

FOR SALE — LIGHT MAHOGANY dining room suite, light oak bedroom suite. 2 months old. Cheap. Apply 920 3rd St.

FOR SALE — DINETTE, COMplete bed, 2 chest-drawers, end tables, lumber, 2x4 and 2x6. 902 Latimer St. Phone 750-L.

FOR SALE — STEAM ELECTRIC radiator, porcelain sink, used doors and windows, ceiling clothes dryer. Phone 691-L.

FOR SALE—7 CU. FT. REFRIGerator, 2 piece studio lounge and kitchen dinette suite. All as new. Phone 596-L.

FOR SALE — CONEY FUR COAT. Princess style, size 14. Reasonable. Phone 1130-L after 5:30 p.m.

FOR SALE — BOY'S BICYCLE, snap, $15. 1716 Stanley St. Phone 978-R.

FOR SALE — LARGE SILVER tip fox fur. Practically new. What offer? Box 3822 Daily News.

FOR SALE — LADIES' BLUE Winter coat, size 12. Perfect condition. Phone 1208-L.

FOR SALE — 1 BEATTY VACUUM Cleaner in good condition. Phone 584-X-2.

FOR SALE — ONE BED WITH spring filled mattress, like new. Phone 961-Y.

.30-06 SPRINGFIELD SPORTING rifle, as new. $65.00. Also men's skates, size 9, $9.00. Phone 287-Y.

FOR SALE—GOOD CHEER COAL and wood cook stove. New grates. Phone 804-R-3.

GREEN FEATHERS FOR SALE. — 15c a lb. G. F. Wood, Bealby Ave. Phone 328-X-2.

PIPE — FITTINGS — TUBES, SPEcial low prices. Active Trading Co., 916 Powell St., Vancouver.

SMALL R.C.A. VICTOR RADIO for sale, short wave. Ph. 722-R-2.

CIRCULATING HEATER FOR sale. Phone 217-X.

FOR SALE — ELECTRIC WASHER and kitchen cabinet. Ph. 786-X-1.

FOR SALE — WHITE ENAMEL range, good condition. Ph. 524-X.

FOR SALE — 2 PAIR BOYS' skates, size 6 and 7. Phone 1412-L.

WANTED, MISCELLANEOUS

SHIP US YOUR SCRAP METALS or iron. Any quantity Top prices paid Active Trading Company 916 Powell St., Vancouver, B C.

WANTED — ELECTRIC RANGE or rangette. Phone 1333-R.

SHIP YOUR HIDES TO J P MORgan. Nelson B C

ROOM AND BOARD

BOARD AND ROOM TO QUIET girl in exchange for helping with household duties. Phone 489-L between 3 and 5 p.m.

ROOM FOR RENT WITH 2 beds. Breakfast if desired. Phone 423-R.

ROOM FOR RENT WITH OR without board. Phone 493-R.

ROOM AND BOARD PHONE

ROOM AND BOARD PHONE

FARM, GARDEN & NURSERY

FRUIT TREES, ORNAMENTALS, Shade trees. See H. C. Carne, Agent for Layritz Nurseries. Phone 312. Write Box 37, Nelson, B.C.

PUBLIC NOTICE

CORPORATION OF THE CITY OF SLOCAN

COURT OF REVISION

VOTERS' LIST

Court of Revision for the purpose of revising and correcting the Voters' List for the City of Slocan will be held in the City Hall on Tuesday, Nov. 15th at 7:30 p.m.

W. E. GRAHAM,
City Clerk.

PERSONAL

WAWANESA MUTUAL FIRE INsurance Co., D. L. Kerr, Agent.

SPENCER SUPPORTS FOR style and comfort. Ph. Mrs. T. A. Gibson, 1436.

ALMER HOTEL, OPPOSITE C.P.R. Depot. Clean rooms and modern rates. $1.50 to $2.00 single, $2.50 to $3.00 doubles. Vancouver, B.C.

10 CENTS! BIRTH CONTROL INformation and catalogue of hygienic supplies. Write Western Distributors, 61-L Ray Building, Vancouver.

BRAND NEW PRODUCT.—NEEDed by Women everywhere. Sample $1. Information Free. MILLER'S MAIL ORDER HOUSE, 4404 N. McVicker Avenue., Chicago 34, Illinois.

ATTENTION SCHOOL BOARD Secretaries. We have a large stock of newsprint, mimeo and bond paper and can fill any order immediately Daily News Printing Dept., Nelson, British Columbia.

SKINNY MEN, WOMEN! GAIN 5 to 15 lbs. New pep, too. Try famous Ostrex Tonic Tablets for double results; new healthy flesh; new vigor. New "get acquainted" size, only 60c. All druggists.

MEN'S PERSONAL DRUG SUNdries, 19 Deluxe assorted $1.00, mailed in plain sealed wrapper. Finest quality, tested, guaranteed. Bargain catalogue free. Western Distributors. Box 24RN, Regina.

INSURED
AUTO LOANS
$50 to $1,000

Protection and speed are the keynotes of Niagara Auto Loans. At no extra cost a life insurance policy takes care of your unpaid loan balance in case of death. This valuable benefit is sufficient reason in itself for borrowing from Niagara when you need money.

An Auto Loan requires only owner's signature and places cash in your hands within a few minutes. You can select a plan to suit you quickly, in strict privacy. Phone first for faster INSURED loans.

NIAGARA
FINANCE COMPANY LIMITED
Est'd. 1930

Suite 1, 560 Baker St., Nelson
PHONE 1095

LIVESTOCK, POULTRY AND FARM SUPPLIES, ETC.

THIS FALL AND WINTER PRODuce your own eggs. We offer raised New Hampshire or Leghorn-Hampshire Cross pullets. All stock over two months old and older. All pullets raised from our finest R. O. P. sired chicks. All birds are running out on our free range. Apply our agent, Nelson Farmer's Supply Ltd., Nelson, or write direct to New Siberia Farms, N. Balakshin, R.R. 2, Chilliwack, B.C.

PETS, CANARIES, BEES, ETC.

MORRHILL KENNELS RE'G AT stud. Champion Alberta Gunner, red and white. Alberta Call Me Charlie, black. Puppies: Red and white, blacks, buff. $25 to $50. Percy Morris, owner. Box 518, Greenwood, B. C.

FOR SALE—AMERICAN COCKER Spaniel Pups (Registered), two months old. Pedigree and price on request. F. J. Harbinson, Fernie B.C.

BUSINESS AND PROFESSIONAL DIRECTORY

CHIROPRACTORS

J COLIN McLAREN, D.C., CHIROpractic X-Ray, Spinography, Strand theatre Bldg. Trail, Ph. 328.

ASSAYERS AND MINE REPRESENTATIVES

E. W. WIDDOWSON & CO. ASsayers, 301 Josephine St., Nelson

H. S. ELMES, ROSSLAND, B. C. Assayer, Chemist, Mine Represnt.

DIAMOND DRILLERS

NATIONAL DIAMOND DRILLING Co., Ltd., Drilling and Bit Service. Box 508, Rossland Ph 420

ENGINEERS AND SURVEYORS

HAGGEN AND CURRIE, B. C. Land Surveyors, Mining and Civil Engineers, Rossland, Kelowna, Grand Forks Ph. Rossland 384.

BOYD C. AFFLECK, 218 GORE ST., Nelson, B.C., Surveyor, Engineer.

INSURANCE AND REAL ESTATE

McHARDY AGENCIES LTD. INsurance, Real Estate—Phone 135.

MACHINISTS

BENNETTS LIMITED
Machine Shop, acetylene and electric welding, motor rewinding.
Phone 593 324 Vernon St.

STEVENSON'S MACHINE SHOP—Specialists in mine and mill work, Machine work, light and heavy. 708 Vernon St., Nelson. Phone 98.

SALES AGENTS

Fuller Brush Sales — J. C. McKim. Write Box 123 — Phone 799-R.

AUTOMOTIVE MOTORCYCLES, BICYCLES

1 New Austin
A-90 Convertible
1948 Ford Coach
1947 Ford Coupe
1947 Standard Tourer
1939 Chev Sedan
1947 Dodge Sedan
1938 Dodge Coupe
1948 Austin Coach
1934 Plymouth Sedan
1935 Chev Sedan
1930 Dodge Sedan
1939 Ford L. D.
1938 Chev L.D.
1941 International 2-ton
1936 Studebaker 1 ton
1936 Dodge Panel ½ ton
1930 Pontiac L.D.
1935 Dodge L.D.

TERMS and TRADES

Empire Motors
Phone 1135 803 Baker St.

FLASH!

JUST ARRIVED

A carload of

Studebaker
½-Ton
Pickups

On display at

BILL DEFOE'S
Super Service
213 Baker St. Phone 1234

1949 PONTIAC DELUXE SEDANette for sale. Torpedo style; color, light grey; equipped with custom radio, air conditioning, nylon seat covers, back up light, and chrome wheel trims. Only gone 8000 miles all on pavement and is in perfect condition. Will sell for $250.00 below list price, or will accept older car in trade and cash difference. Phone 682-R or write 209 Chatham St., Nelson, B.C. Responsible party can pay ½ cash and finance balance.

1937 DeSOTO 4 DOOR SEDAN Motor, body and rubber in excellent condition. A bargain in a good used car. $400.00 will handle. Phone 1215-Y or call at 820 Silica Street after 6 p.m.

1941 CHEV. SEDAN — HEATER, defroster, Prestone, new seat covers, good tires, nearest offer to $1100. Phone 98 or call at 708 Vernon St.

1945 2½ TON INTERNATIONAL truck. Heater, defroster, overdrive good tires, new motor. 2000 miles, extra springs. $900.00. Apply 745 Rossland Ave., Trail.

1937 FORD SEDAN FOR SALE. Good body, 1500 mileage, motor recently overhauled, 7 tires and tubes. $550. Apply 914 Stanley St. Phone 723-R.

WILL EXCHANGE 1939 DELUXE Studebaker Commander with all accessories for a recent model small car. Phone 620-Y after 5 p.m.

FOR SALE — 1937 1-TON FARGO truck. Perfect running order. Five good tires. Ph. 1213-L after 5 p.m.

FOR SALE — 1941 MERCURY Sedan $700, and one 1940 Chev ½ ton Pickup. A. K. Pereverzoff, Appledale, B.C.

FOR SALE — 1947 DODGE TRUCK. 3-ton flat deck and new engine. Quick sale $2000. Box 3978 Daily News.

1937 AUSTIN — NEW ENGINE, good shape A. D. Pochin, Canyon. $400.00.

SCHOOL AND INSTRUCTION

NELSON BUSINESS COLLEGE
Day and Night Classes

Nelson Daily News

Classified Advertising Rates:

15c per line first insertion and non-consecutive insertions.
11c line per consecutive insertion after first insertion.
48c line for 6 consecutive insertions.
$1.56 line per month (26 consecutive insertions) Box numbers 11c extra. Covers any number of insertions.
PUBLIC (LEGAL) NOTICES, TENDERS, Etc.—20c per line, first insertion. 16c per line each subsequent insertion.
ALL ABOVE RATES LESS 10% FOR PROMPT PAYMENT

Subscription Rates:

Single Copy	$ 05
By Carrier, per week, in advance	.25
By Carrier, per year	13.00
Mail in Canada, outside Nelson:	
One month	1.00
Three months	2.50
Six months	4.50
One year	8.00
United States, United Kingdom:	
One month	1.00
Three months	3.00
Six months	6.00
One year	12.00

Where extra postage is required: Above rates plus postage.

Read the Classified—It Pays

MACHINERY

NOW
IS THE TIME

Finning Tractor
& Equipment Co. Ltd.
IS THE PLACE
To Order Your
Farm Tractor
& Equipment
For Next Spring

See the new model
M & Mc and AW
John Deere
Tractors
And quality farm equipment

Finning
Tractor
& Equipment Co. Ltd.
Your Caterpillar, John Deere Skagit and Joy Equipment Dealer.
P.O. Box 119 Phone 930
Nelson, B.C.

WE CAN GIVE
Immediate
Delivery
ON YOUR
Stone
Bord
A superior fireproof plaster board.

We have a good supply of this smooth, hard surface wall board in sizes 4 ft. by 6, 7, 8 and 9 ft.

Nelson Machinery
Equipment Co.
214 Hall St. Phone 18

PIPE AND FITTINGS
Black and Galvanized.
Various Sizes in Stock.

Mining, Milling and Sawmill Machinery, Building and Contractors' Supplies

"If it's machinery you want consult us."

HERE!
Fully Equipped. Ready for Immediate Delivery

NEW
INTERNATIONAL
CRAWLER TRACTORS
DIESEL ENGINES
GAS ENGINES
MOTOR TRUCKS
FARM TRACTORS

Also
The new Model PM Woodboss "one-man" power chain saw.

LOW PRICES ON
GOOD USED TRUCKS

Central Truck
& Equipment Co.
702 Front St. Phone 100
Nelson, B.C.

CONTRACTORS — SAWMILL — LOGGING & MINING EQUIPMENT
SEND YOUR ENQUIRIES TO NATIONAL MACHINERY CO. LTD
Granville Island MA 1251
Vancouver, B.C.

CUSTOM MACHINE WORK AND welding Portable welding equipment for field work. Stevenson's Machine Shop, 708 Vernon St. Nelson, B. C.

FOR SALE — CORDWOOD SAWing outfit. 30 inch saw, steel frame, Model T engine. $50 cash. J. Peachey, R.R. 1, Nelson.

D4 CAT. FOR RENT OR CONtract. Equipped for excavating, road building, land clearing, etc. C. Ross, Phone 588-R, Nelson.

15 K.W. 110-220 VOLT A.C. DIESEL Generator Set, with switchboard. Top shape. Bayes Equipment Co.

PROPERTY, HOUSES, FARMS

4-Room
BUNGALOW
CLOSE TO FERRY
ON NORTH SHORE

Living room with electric fireplace, two bedrooms with closets, modern bathroom and cabinet kitchen with nook. Cement foundation, laundry tubs in basement.

PRICE
$4300

Also two excellent corner lots on Fifth St.

Price $1000

For Further Details
Phone Miss Frisby — 717

T. D. Rosling
Real Estate and Insurance

WANTED TO BUY — 5 OR 6 roomed house with basement and garden space. Phone 758-R.

RENTALS

FOR RENT ON NORTH SHORE—4-room cottage with toilet. Partly furnished. 3 min. walk from ferry. Phone Con Cummins, 44, afternoons or evenings.

LIVE IN COMFORT THIS WINTER Individual central heated bungalows. Fully furnished. Bluetop Bungalow Court. Phone 265.

FOR RENT—MODERN INSULATed 4 room cottage at Willow Point. Furnished or unfurnished. T. G. Ludgate, R.R. No. 1.

FOR RENT — UNFURNISHED 3 room self-contained suite, near hospital. Phone 271-Y evenings.

UNFURNISHED SUITE FOR RENT Hardwood floors. Close in. Box 3865 Daily News.

LARGE HOUSE FOR RENT — 3 piece bathroom, hot and cold water. C. Healy, R.R. No. 1.

WILL RENT 7-ROOMED HOUSE to party buying furniture valued at $200. Phone 953-X.

FOR RENT — ROOM, BREAKfast. Gentleman only. 206 High St. Phone 323-R.

WANTED TO RENT — A GARAGE near the 600 Block on Kootenay St. Phone 277-X.

ROOM FOR RENT, CENTRALLY located. Phone 653-R.

SMALL HOUSE FOR RENT AT Willow Point. Phone 461-R1.

BUSINESS OPPORTUNITIES

FOR SALE—THE SELKIRK HOtel, Silverton, B.C., fully licenced, modern. For details apply to Mrs. Ruth Barnes, Silverton, B.C.

LOST AND FOUND

FOUND — MALTESE KITTEN, about 8 mos. old. Owner phone 911-L.

Market Trends

TORONTO, Nov. 3 (CP).—Industrials climbed steadily upwards to the highest average price level in three years. Activity was comparatively brisk as industrials marked up gains ranging from fractions to more than a full point.

MONTREAL, Nov. 3 (CP).—Improved trading pushed prices ahead.

Changes ranged from fractions to more than two points but in some cases issues that started the day off higher, relaxed and were in lower ground.

NEW YORK, Nov. 3 (AP).—Brighter prospects for industrial peace attracted heavy buying and sent prices upward by fractions to more than a point.

On average, the market atained another new high for the year.

MONTREAL, Nov. 3 (CP).—Trading continued to be dull and dominions, provincials, municipals and corparations remained steady.

LONDON, Nov. 3 (Reuters).—A scattered firmness marked the start of the new account. Small buying of British Government stocks produced fractional gains.

VANCOUVER, Nov. 2 (CP) — Strong prices were posted but the display frightened off buyers. Some heavy gains showed in oils and golds but sales remained light.

CALGARY LIVESTOCK

CALGARY, Nov. 2 (CP).—Prices were steady to a shade firmer in spots on the livestock market this morning. The continued scarcity of slaughter stock led to a good demand at fully steady prices. Grading inclined to be more lenient.

All classes of cows were steady to strong, but stocker steers were barely steady, due to an easier demand for export. Stocker steer calves were fully steady to strong and under keen demand. Killing calves were barely steady.

On Tuesday 1058 cattle were sold and weighed, compared with 2063 a week ago. Receipts to date this week have been about 60 per cent of the previous week's total. The run this morning was moderate.

Yesterday's saleable receipts: 814 cattle, 314 calves, 462 hogs, 164 sheep. Today's saleable receipts: 397 cattle, 87 calves.

Hogs sold yesterday at $27.25 for As at yards and plants. Sows $16.50 live weight.

Good to choice butcher steers 19.00-20.00; common to medium 16.00-18.50. Good to choice butcher heifers 17.00-18.00; common to medium 14.00-16.50.

Good cows 13.00-13.50; common to medium 11.25-12.75. Canners and cutters 9.00-11.00.

Good bulls 14.00-15.00; common to medium 12.00-13.50. Good to choice veal calves 17.00-18.25; common to medium 14.00-16.50. Good stocker and feeder steers 17.00-18.50; common to medium 14.00-16.50.

Good lambs 19.50-20.25; good ewes 8.00-9.00.

TORONTO STOCKS

MINES	
Akaitcho	.75
Amal Larder	.18
American Y.K.	.11
Anglo Huronian	9.50
Arjon	.20
Armistice	.10
Aumaque	.15
Aunor	3.90
Bagamac	.22
Barymin	.67
Base Metals	.33
Belloterre	82.5
Bevcourt	.31
Bobjo	.14½
Bonetal	.59½
Boymar Gold	.26
Bralorne	10.75
Broulan	.56
Buffadison	.24
Buffalo Ank.	2.15
Buff. Can.	.10¼
Campbell R.L.	3.35
Can. Mal.	.75
Cariboo Gold	1.46
Castle Treth.	1.93
Central Patricia	1.00
Central Porc.	.19
Chesterville	1.65
Chimo G.	.15
Coast Copper	.85
Cochenour	2.80
Coin Lake	.22
Coniaurum	1.17
Cons. Beatty	.58
Cons. Mining & Smelting	104.50
Conwest	1.20
Crestaurum	.17¼
Crominor	.45
Delnite	1.74
Discovery	.30
Dome	20.15
Duquesne	1.15
East Amphi	.12
East Malartic	2.69
Elder Gold	.40
Eldona	.50
East Sull.	2.85
Elsol	.10
Eureka	.46
Falconbridge	4.55
Frobisher	2.25
Giant Yel.	6.75
God's Lake	.39
Goldale	.17½
Golden Manitou	2.05
Hallnor	4.00
Hardrock	.31
Hasaga	.54
Hedley Mas.	.31
Hollinger	11.15
Howey	.36
Hudson Bay	48.50
Inspiration	.38½
Int. Nickel	33.65
Joliet Que.	.56
Kerr Addison	18.75
Kirk-Hudson Bay	.63
Kirkland Lake	1.43
Kirk. Townsite	.12½
Labrador	4.85
Lake Dufault	.88
Lakeshore	15.25
Lake Wasa	.47
Lamaque	7.00
Leitch	1.30
Little Long Lac	.65
Louvicourt	.19
Macdonald	.50
MacLeod Cock	1.60
Madsen R.L.	3.35
Magnet	.25
Malartic G.F.	3.35
McIntyre	67.15
McKenzie R.L.	.64
Mining Corp.	13.50
Moneta	.38
Negus	2.20
New Calumet	1.42
New Goldvue	.24
New Jason	.55
Nicholson	.72
Nipissing	1.10
Noranda	67.50
Normetals	2.90
North Can.	.44
O'Brien	2.21
Osisko	1.01
Pamour	1.51
Paymaster	.36
Pend Oreille	5.80
Pickle Crow	2.10
Pioneer	3.65
Porc. Reef	.63½
Powell Rouyn	1.15
Preston E.D.	2.09
Quebec Manitou	.67
Quebec Lab.	.18
Queenston	.65
Quemont	26.50
Reeves Mac	2.26
San Antonio	4.20
Sen. Rouyn	.38
Shawkey	.13
Sherritt Gordon	2.60
Sigma	8.60
Silanco	.40
Silvermiller	.55
Siscoe	.35
Sladon Mal.	.74
Stadacona	.59
Starratt Olsen	.86
Steep Rock	2.12
Sylvanite	1.82
Taku River	.16
Teck Hughes	3.45
Torbit	1.20
Toburn	.48
Trans Cont Res	.61
Union Mining	.20
United Keno	3.25
Upper Canada	3.45
Ventures	5.50
Vicour	9.95
OILS	
Anglo Can.	4.50
Atlantic Oil	1.00
B.A. Oil	26.50
British Dom.	.24
Calgary & Edmonton	7.55
Calmont	.41
Chemical Research	.58
Dalhousie	.47
Davies Pete	.28
Decalta	.14
Foothills	3.30
Globe	.65
Imperial Oil	21.00
Inter Pete	9.25
Nat. Pete	.41
Okalta	2.03
Pacific Pete	3.65
Roxana	.40
Royalite	9.20
Tower Pete	.40
INDUSTRIALS	
Abitibi	21¾
Algoma Steel	13½
Aluminum	55¼
Argus	7½
Atlas St.	7¾
Beattie Bros.	14
Bell Telephone	41⅝
Brazilian	20
Brew & Dist.	20¼
B.C. Electric	89½
B.C. Forest	2⅞
B.C. Packers A	12½
B.C. Packers B	6½
B.C. Power A	28¼
B.C. Power B	2⅞
B.C. Pulp	75
Building Products	35
Burns A	27
Burns B	16½
Burrard A	8½
Can. Cement	34¾
Can. Malting	50½
Can. Packers A	35
Can. Packers B	19½
Canadian Breweries	24
Canadian Canners	20⅜
Gypsum Lime	17¼
H.R. MacMillan A	9½
Canadian Car & Fdy.	12⅛
Canadian Car & Fry. A	16
Can. Oil	15
Canadian Steamships	14½
Canadian Celanese	24¾
Canadian Ind. Alcohol	10⅛
Canadian Marconi	2¾
Canadian Pacific Rly.	16¼
Canadian West Lmbr.	3⅝
Cockshutt	14¾
Coast Copper	1.00
Cons. Mining & Smelting	104¾
Cons. Paper	20⅛
Dist. Seagram	19⅜
Dom. Stores	34
Dom. Tar. & Chemical	22
Famous Players	15⅝
Fanny Farmer	40
Fleet Air	1.55
Ford A	25
Gatineau	18⅛
Gen. Steel Wares	16¼
H.R. MacMilan B	7¾
Imperial Oil	21
Imp. Tobacco	14¼
Int. Metal	26⅝
Int. Nickel	33⅞
Lake of Woods	27
Laura Secord	16½
Loblaw A	32
Loblaw B	31⅞
M & O Paper	15½
Moore Corp.	75
McColl Frontenac	15⅛
McColl Frontenac pfd.	100½
Page Hershey	47
Powell River	41½
Power Corp.	16¾
Russ. Industries	18¼
Shawinigan	24¾
Shea Brew.	13⅞
Sick Brew.	21¾
Southam	21
Steel of Can. pfd.	91½
H. Walker	34⅜
Western Grocers	25½

Strikes 'n' Spares

In Senior Ladies League five-pin bowling Dot Waterer rolled high single of 289 points and high aggregate of 674 points. High team for the night was the McKenzie team with a total score of 2503.

League standings follow:

Storey 25; Koehle 21; McLean 21; Waterer 19; Chursinow 19; McKenzie 19; Derbyshire 18½; Ross 17; Gentles 16½; Harries 13; Porteous 11; Irvine 10.

Scores follow:

McLEAN—Low Score 444; A. Bullock 385; S. Mann 348; P. Gentles 461; G. McLean 528; Spot 12. Total 2178.

DERBYSHIRE—A. Brown 452; K. Lurchin 348; F. Gill 440; I. Nadeau 463; M. Derbyshire 427. Total 2130.

CHURSINOW—H. Morris 443; F. Zuk 453; G. Schneider 498; P. Collinson 336; D. Chursinow 535; Spot 6. Total 2271.

WATERER — P. Brown 465; M. Jones 424; C. Brown 364; M. Peck 389; D. Waterer 674; Spot 27. Total 2343.

HARRIES — Low Score 369; W. Stern 434; F. Boyce 308; F. Parker 435; I. Harries 472; Spot 96. Total 2114.

KOEHLE—M. Batley 428; A. Kuhn 523; S. Augustine 458; E. Rogers 482; L. Koehle 602. Total 2493.

STOREY—B. Moore 648; M. Phillips 418; V. Blaney 528; M. McDougall 353; Low Score 489. Total 2436.

MacKENZIE—P. Winlaw 426; K. Clinton 433; J. Butler 403; I. Locatelli 627; R. MacKenzie 582; Spot 30. Total 2503.

GENTLES—A. McGinn 372; J. Young 425; R. Kuntz 444; E. VanSacker 442; J. Gentles 620. Total 2303.

ROSS — P. Christensen 456; G. Culley 478; B. Clarke 429; K. Zabawa 461; M. Ross 457. Total 2276.

PORTEOUS — P. Farenholtz 575; A. Skilton 376; M. Horton 253; A. Shorthouse 428; F. Porteous 466; Spot 69. Total 2167.

IRVINE—M. Paterson 386; Low Score 285; M. Peters 541; Z. Schneider 308; M. Irvine 542. Total 2062.

Map Campaign Against Coyotes

DISLEY, Sask. Nov. 2 (CP) — They're calling up 250 men for a punitive expedition against a cunning foe in this community about 30 miles Northwest of Regina.

Generalissimo H. G. (Slim) Ellis, a Disley auctioneer, says coyotes are getting out of hand in the district, compelling farmers to take up arms in defence of their livestock.

Zero hour is 10 a.m. Saturday. Every able-bodied man who can supply his own shotgun and ammunition is invited. The plan is to have a force of hunters large enough to form a ring around an area 12 miles square and gradually close in on the coyotes.

Factors Keeping Agriculture At Good Level

By FORBES RHUDE
Canadian Press Business Editor

Some of the factors which have maintained Canadian agriculture at a good level this year, are outlined in the Current Monthly Review of the Bank of Nova Scotia.

It also deals with some uncertainties of the future.

After describing less buoyant conditions of the last year for the United States farmer, the Review says:

"In Canada, the improvement in world food supplies and the dollar shortage have as yet had comparatively little effect on prices, because Canadian prices as a result of slower decontrol did not rise as high as United States prices, and because the British contracts have tended this year to sustain the market for several key commodities.

"In addition, output of several important products has receded sharply from wartime peaks. Indeed, Canadian farm production, unlike that in the United States, has been declining and now is only 15 to 20 per cent above pre-war as compared with 40 per cent across the border.

MARKET LARGER

"Then, too, the domestic market is larger than before the war, both because the population has grown quickly in recent years and because the high level of employment and income has enabled people to have better diets," for instance:

"Total consumption of meat in Canada was about one-third larger in 1948 than in 1935-39, that of eggs was up about 35 per cent, and fluid milk 40 per cent.

"In assessing the future capacity of the domestic market to absorb food, it should be noted that the rise in food prices during 1947 and 1948 led to a significant reduction in the per capita consumption of meat and milk—a fact which suggests that food consumption there was no major downturn in economic activity."

LOS[illegible]ES, Nov. 2 (AP)—A new "[illegible]rld Series" between the Pa[illegible]st League Champion and e[illegible]merican Association or Int[illegible] League Pennant winner [illegible] talked of.

P. C. [illegible] Clarence Rowland said ye[illegible] that the plan is under dis[illegible]nd he hopes to announce [illegible]ment soon. He added that [illegible]L's present Governors' c[illegible] will be dropped next se[illegible]rdless.

Sport Snap[illegible]ots—

Canadian Press Staff Writer

VANCOUVER, Nov. 2 (CP) — There's more to the statistics gathered around sporting arenas than generally meets the Public stomach —er ah eyes.

Because when Napoleon whipped out the phrases about an army marching on its tummy, he might well have had a sport crowd in mind.

The gastronomical angle intrigued Eric (Vancouver Province) Whitehead so much he took the trouble to find out what the hot-dog-and-coffee side of picture was like.

Concession boss Eddie Lamoureux, 10 years out of native Montreal, has these figures on record from his $175,000 annual gross business.

Women eat more hot dogs than men. Men eat more peanuts.

Weiners must stick out one half-inch at each end of the bun.

SHORTEN THAT BUN

"Sure," Eddie told Whitehead, "when [illegible] tough we just shorten [illegible]."

A spec[illegible] mustard is slapped on all [illegible] when soft-drink sales slu[illegible] Eddie. He swears it boosts [illegible] per cent.

Baseba[illegible]ce goers and boxing crow[illegible]e most, spend the most.

Sales, [illegible] always are biggest whe[illegible]e team wins. Excitement [illegible] up the sale, too.

Soft-drink vendors avoid the shady side of the park.

ICE PALACE wonder

Victoria, B. C.'s "million-dollar wonder," Memorial areana, just opened this Fall, is the best on the West coast, says Jim (Vancouver Sun) Kearney.

Ridicule aplenty greeted the structure because it seemed there were 101 rinks to iron out.

Sections of the interior roof surface kept falling off. The lights cast uneven shadows. An ice planer to smooth the ice was delayed and the break-down in the heating system inflicted colds on the Victoria Cougars of the Pacific Coast Hockey League.

But outweighing those, says Kearney, is the fact only about 200 of the 4432 seats are awkward, visionally speaking. The place is honeycombed with entrances and exits, there's a good ventilator system and a big mid-section promenade to prevent jostling.

VANCOUVER STOCKS

Bralorne	10.90
Canusa	.13
Cariboo Gold	1.49
Golconda	.35
Grandview	.24
Hedley Mascot	.35
Highland Bell	.58
Pend Oreille	6.00
Pioneer Gold	3.70
Reeves MacDonald	2.50
Sheep Creek	1.25
Silver Ridge	.14
OILS	
Anaconda	.10
Anglo Canadian	4.50
A.P. Consolidated	.21
Calgary & Edmonton	7.50
Calmont	.24
Commonwealth	1.00
Dalhousie	.50
Globe	.66
Home	13.00
Mercury	.16
Okalta Com.	2.05
Pacific Pete	3.70
Royalite	9.46
Southwest Pete	.50
Vanalta	.23
West Leduc	.68
INDUSTRIALS	
Coast Breweries	5.50

Winnipeg Grain

WINNIPEG, Nov. 3.—Cash Prices: Oats—No. 1 Feed 77⅞; Barley—No. 1 Feed 1.4⅝.

DOW JONES AVERAGES

30 Industrials	192.94 up	1.71
20 Rails	48.85 up	.69
15 Utilities	68.31 up	.66

Merry Christmas

Whether you like it or not, the tempo of living will get faster and faster from now till mid-January.

Fall-clea... Christmas planning and shopping
Hockey and curling
Poker and bridge
Increased church and service-club activities.

Faster go the days—quicker go the nights. Loss of sleep—physical and mental weariness induced by unwonted activities. All of these mean that you need the help and the extra lift you can get from

Wampole's Phospho-Lecithin
$1.00 per bottle

MANN'S DRUG STORE

Expect $8000 Yield From First Car Of Noonday Silver Ore

John B. White, Presiden of the Alpine Mining Company, has issued a statement to the shareholders, which reads in part:

"Our Noonday (Slocan District) operations shipped the first car of high-grade silver ore to the smelter. This car should net $8000. Other shipments will follow monthly. Ore on the No. 1 vein has been followed 75 feet by drifting. The width of the ore at the point drifting was started was six inches and now the vein has opened up to four feet. With the completion of 50 additional feet of drift a stop will be opened up and the tonnage of ore milled should be materially increased from this ore shoot. Present indications are most promising for the development of a bonanza ore shoot.

"With the length of this rich shoot of ore as stoping and raising the present outlook indicates most profitable operation. With certain work of retimbering completed, ore of lower grade will be shipped from the No. 2 vein.

"Our Alpine mine has approximately 100,000 tons of probable ore now developed averaging $20 to the ton. With further exploration, many times this tonnage should be developed. Our status on our application for an additional $16 an ounce made the emergency gold assistance act remains unchanged."

Discuss P.T.A. Values at Kimberley Meeting of Parents Institute

KIMBERLEY, B.C., Nov. 2—The P.T.A. serves as a means of teachers and parents meeting together as people rather than as parents and teachers, it was stated in the course of a panel discussion on the P.T.A. and the Community held as part of the Kimberley Parents' Institute which took place Saturday.

Through the P.T.A., teachers and parents may also learn of one another's problems, it was pointed out. Through the organization the hows and whys of education can be explained to the general public.

The P.T.A. also serves to raise the standards of home life and to provide knowledge of child and adolescent problems to the parents. It brings the knowledge available from many sources into the home through the encouragement of study groups, establishment of pre-school playgroups, use of films, distribution of literature and the sponsorship of a variety of community projects.

The P.T.A. also serves as a democratic means of approaching provincial and national questions, members of the panel felt. Through the annual provincial conventions information of provincial and national scope was brought back to local areas and the resolutions dealt with by the convention channeled the voice of the people to concentrate action as in the case of the recent campaign against crime comics.

Those taking part in the discussions were: C. I. Taylor, Inspector of Schools; Mrs. H. W. Poole, President, Kimberley P.T.A.; Miss M. Smith, Department of University Extension, U.B.C.; C. T. Rendle, supervising principal, Cranbrook Schools; Mrs. R. F. Aikens, vice-president, Kimberley P.T.A., and F. P. Levirs, Inspector of Schools, Cranbrook. L. H. Garstin, Vice-Principal, Kimberley High School, acted as chairman.

STUDY GROUPS

During the morning session Miss M. Smith and Mrs. W. H. Poole discussed methods of handling discussion groups and group leadership. Study groups should be held in a friendly atmosphere, should not be too large and unweildly and should be led by someone who draws out the members of the group to seek their own solutions to the problems under riscussion. The leader should not hold the floor preventing others from taking part, it was stated.

A luncheon was served in the elementary school cafeteria under the direction of the P.T.A. hospitality committee. During th luncheon F. P. Levirs spoke on recent trends in Canadian education — pointing out that the most outstanding trends included the larger school district, a broader basis of taxation, demands for federal aid to education, counselling and guidance services and plans for longer training periods for teachers.

Some 26 representatives from Cranbrook, Fernie, Edgewater, and other centers attended the institute.

Present Probram At Kimberley Card Party

KIMBERLEY, B.C., Nov. 2—Harmony Chapter O.E.S., held a successful bridge and whist party in Oughtred Hall Friday evening. Proceeds of the affair go towards the expenses of "Pioneer Lodge". Mrs. Barbara Archibald was convener.

Prize winners were: bridge, J. Horrobin and Miss G. Bates, consolation, Mrs. Massie; whist, Mrs. R. Colvin and J. Lindsay, consolation, Mrs. R. Shannon.

The lovely shawl was won by Mrs. Montgomery.

FLOOR SHOW

A floor show by young pupils of various Kimberley dancing teachers was very well received.

The following numbers were presented:

Jean McConnachie, highland fling; Jock McConnachie, sword dance; Sandra Russell, tap; Tanis Mason, Marilyn Thomas, Lois Lyons, ballet; Beverley Stewart and Barry Foster, ball-room dancing; Marian Stewart and Barry Foster, Beverley Stewart and Clive Derbyshire, Broadway fox trot.

DURHAM, England (CP)—Rural Councils in Durham County asked for post boxes on country buses.

For Dependable PAINTING and PAPERHANGING See Murphy Brothers
Phone 555 745 Baker St.

YES — Your New Wave is bound to be MORE-STYLISH LAST LONGER and LOOK LOVELIER at the HAIGH TRU-ART

TRY ELLISON'S VITA B ALL PURPOSE FLOUR Satisfaction Guaranteed ELLISON MILLING CO. LTD.

CAMPBELL, SHANKLAND & IMRIE Chartered Accountants Auditors
560 Baker St. Phone 235

Topcoats for Dress
Mackinaws for Work
Whether you want to step out or go to work — we have the RIGHT warm clothing.
TOPCOATS $39.50 up
MACKINAWS $10.00 up
Emory's Ltd. THE MAN'S STORE

PHONE 144 FOR CLASSIFIED

Britain's present labor force is more than 20,000,000 persons.

HAVE YOUR FURNITURE EXPERTLY RECOVERED at the NELSON UPHOLSTERY
413 Hall St. Phone 146

PHONE 144 FOR CLASSIFIED

Children's WINTER-WEAR For play and best The Children's Shop

MAKE YOUR CLOTHES LINE OUR TELEPHONE LINE
WEST KOOTENAY STEAM LAUNDRY
PHONE 1175—182 BAKER ST.

EXPERT WATCH REPAIRING W. G. VALIN JEWELLER
364 Baker St. Phone 42

WIGINTON MOTORS LTD. PONTIAC — BUICK G.M.C. TRUCKS Metal and Paint Work Specialty

Have the Job Done Right VIC GRAVES MASTER PLUMBER PHONE 815

THOMPSON FUNERAL HOME "Distinctive Funeral Service" AMBULANCE SERVICE
515 Kootenay St. Phone 361

RADIATORS CLEANED & REPAIRED RECORING Jim's Radiator Shop
301 Ward St. Phone 63

J.A.C. LAUGHTON Optometrist MEDICAL ARTS BUILDING Suite 205

FLEURY'S Pharmacy Prescriptions Compounded Accurately Med. Arts Blk. PHONE 25

SECOND HAND TIRES VALVES GROUND OVERHAULING—TUNEUPS Satisfaction Guaranteed MANN'S REPAIR SHOP
Phone 392-L—2021 Stanley Street

ANNIVERSARY SALE SPECIAL

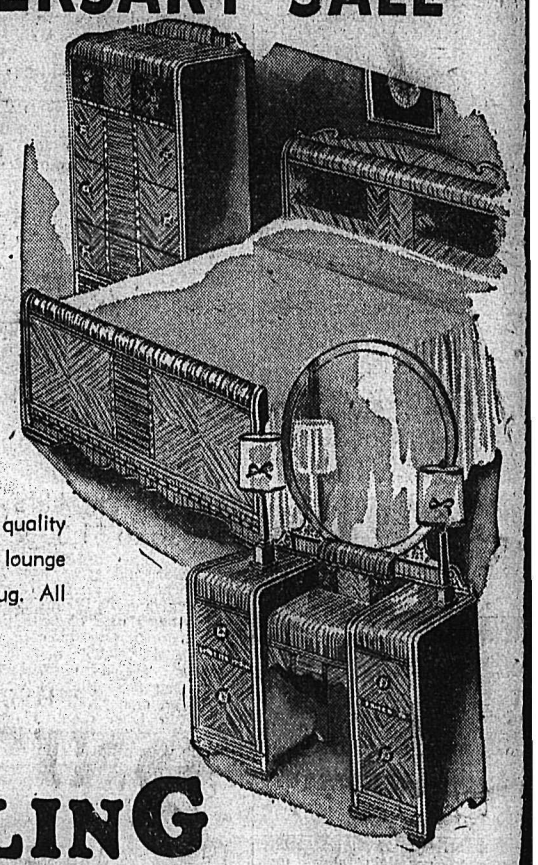

9 Piece Bedroom Group

Beautifully finished American walnut. Includes vanity, chiff., bed, all steel high rizer spring, good quality spring filled mattress. Pair of lounge feather pillows, 1 bedroom rug. All for the one low price.

Aniversary Sale Price $189.50

STERLING HOME FURNISHERS PHONE 553
441 Baker Street Nelson, B. C.

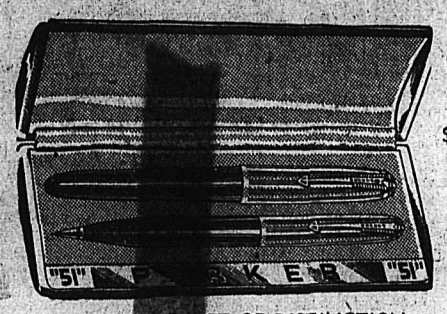

Priced from $18.50 a set

THE GIFT OF DISTINCTION
Parker "51" Pen and Pencil Sets
A suitable gift for any occasion
Pens $13.50 to $17.50
SEE THE PARKER SET AT
W. G. VALIN—Jeweller
PHONE 1149 364 BAKER ST.
Mail Orders Promptly Attended To

TRAIL NELSON HIGHWAY PLAYMOR NEAR SOUTH SLOCAN
DANCE with the SERENADERS 10 Pce. Orch. FRIDAY

Don't Read This
UNLESS YOU'RE A THRIFTY SHOPPER
The following gives you an outline of the many lines we stock
- China
- Toys
- Stationery
- School Supplies
- Sporting Goods
- All Greeting Cards
- General Office Supplies
- Model Craft
- Many others too numerous to mention.

Our prices are as low as anywhere in town and in many cases They're much LOWER.
KOOTENAY STATIONERS & Sport Shop
456 WARD ST.

Time to turn on the HEAT

Fairbanks-Morse OIL HEATERS

When it comes to comfort most of us find that our home is where we want it most. One of the most essential items of comfort in the home, particularly in this season, is heat. Heat is easy enough to obtain but to obtain it in proper quantities at the proper time is rather a difficult problem to deal with. For those of you that depend on heaters for your main source of heat, we suggest that you try a Fairbanks-Morse. By installing a Fairbanks-Morse Oil Heater in your home, you'll find that you not only solve the problem of maintaining an even healthy temperature at all times, but you also eliminate the inconvenience of ashes, soot, etc. Another feature, and perhaps most important, is the economical side of it. Oil takes very little space, is easy to obtain and heats a larger area cheaper than any other fuel. See the Fairbanks-Morse Today.

ONLY $99 50
COAL AND WOOD HEATERS, up from $28.50
WOOD CIRCULATORY HEATERS $67.50

Home Furniture
The Largest Furniture Store in the Kootenays
640 Baker St. Phone 1032 Nelson, B.C.

Weekend Furniture SPECIALS

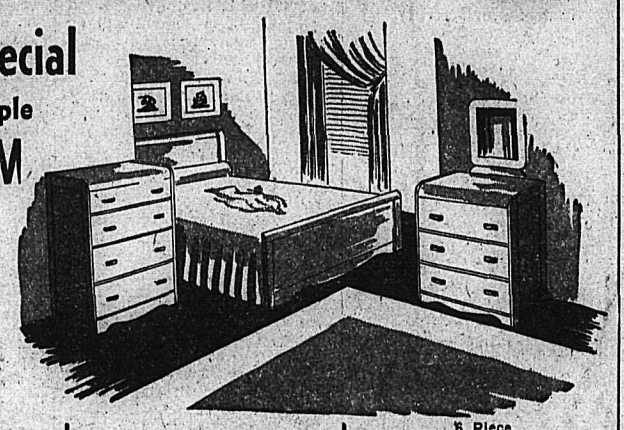

Extra Special 4-Pce. Maple BEDROOM SUITE
Colonial style. Here is a real buy you can't pass up.
$109.50

1 Only—3 Piece Chrome Lounge Suite
Covered with a forest green high grade velour. Can be made into a double or twin beds in a matter of seconds. Extra Special ... $159.50

High Quality Cocoa Matting
Striped design. Ideal for hall runner or stair carpeting. Priced at per yard $2.35

6 Piece Breakfast Suite
Consisting of buffet, jack-knife extension table and 4 chairs with high quality leatherette seats. This is an exceptionally sturdy suite at an exceptional buy ... $92.50

18 Pair Only—Colonial Hemstitched Sheets
Size 90x104. Seconds. Regular $12.95 pair. Special, pair ... $8.95

BEATTY WASHERS As low as $139.50

Come in and use our Christmas Layaway Plan

McC & McC LTD
476 BAKER ST. (NELSON) LTD. PHONE 1300-1301

Stock Up at These Prices NOW

MEAT Departments
★ T-Bone, Sirloin Blue Brand, lb. 70c
★ Minced Beef Blue Brand, lb. 45c
★ Pork Chops Loin, lb. 72c
★ Frying Chicken Average weight 24 lbs., lb. 55c

PRODUCE Departments
ORANGES Calif., size 252's. Packed in bags of 20. 69c
ORANGES Calif., med. size 288's. 3 doz. 98c
GRAPEFRUIT Calif., size 126's. 4 for 19c
GRAPEFRUIT Florida Pinks, Size 96's. 2 for 33c
GRAPES Red Emperor. 2 lbs. 29c
APPLES Northern Spy. 4 lbs. 29c
APPLES Fancy Quality McIntosh Reds. 3 lbs. 25c
SPANISH ONIONS Mild. 2 lbs. 19c
SPINACH Washed, trimmed. 10 oz. cello bag 29c
TOMATOES Mexican Field. Lb. ctns., each 26c

GROCERY Departments
PEACHES Glen Valley, choice quality, 20 oz. 2 for 49c
KETCHUP Heinz. 14 oz. bottle 28c
TEA Nabob. Lb. 98c
COFFEE Fort Garry Yellow Label. Lb. pkt. 59c
VEGETABLE SOUP 10 oz. 2 for 29c
MARGARINE Allsweet. Lb. pkt. 35c
MATCHES Red Bird. 3 box carton 23c

STAR GROCERY
H. A. D. GREENWOOD
PHONES 10-11 488 BAKER ST. FREE DELIVERY

THE SUGAR BOWL
902 JOSEPHINE ST. PHONES 1370-1371 FREE DELIVERY

TOWING 24 HOUR SERVICE
DAY OR NIGHT, PHONE 75
CUTHBERT MOTORS Limited

DEREHAM, Norfolk, England (CP)—A warden and a newspaper man were the audience at a lecture here on the history of Norfolk.

General Electric Lamps All Types and Sizes
Nelson Electric Co. Authorized GE Dealers
Phone 260 574 Baker St.