PROVINCIAL LIBRARY VICTORIA, B.C.
1585
1956 31 Mar. 51 Provincial Library, Victoria B.C.

Nelson Daily News

WEATHER FORECAST
Kootenay—A few clouds in morning. Cloudy in afternoon. Little change in temperature. Winds light. Low and high at Cranbrook 10, 25; Crescent Valley 15, 35. Sunday outlook scattered snowflurries.

VOLUME 49 COPY NELSON BRITISH COLUMBIA, CANADA—SATURDAY MORNING, DEC. 9, 1950 NUMBER 194

MAP U.S.-U.K. ANTI-RED POLICY

Navy Waits Off Escape Port

New Enemy Force Moves to Cut Off Retiring Marines, Commandos

TOKYO, Dec. 9 (Saturday) (AP) — Vice-Admiral C. Turner Joy, Commander of United Nations Naval forces in Korea, said today the Navy was standing off Hungnam, Northeast Korean port—ready "for any eventuality."

AP correspondent Stan Swinton earlier reported growing but unconfirmed rumors that all United Nations forces in Northeast Korea may be pulled out on ships.

These rumors cropped up while Admiral Joy conferred today with Maj.-Gen. Edward M. Almond, commander of the 10th Corps.

Almond's corp — including the U.S. 1st Marine Division, the U.S. Army Third and Seventh Divisions and South Korean forces—has been pulling back and fighting out of traps sprung by more than 100,000 Chinese Communists.

More than 20,000 U.S. Marines and British Commandos struggling to escape a Chinese Communist entrapment over an icy road leading down to the East coast, was reported to have made good progress Friday.

In the Northwest allied planes attacked large Chinese Communist convoys moving South toward the Red capital of Pyongyang in a buildup for smashes against the new Eighth Army line. That line is between Pyongyang and the 38th parallel boundary.

Fifth Air Force planes alone flew 350 sorties in Korea Friday. They reported they inflicted 1100 casualties on Communist troops.

NEARING KOTO

Eighth Army headquarters reported at 11 a.m. that the main body of the U.N. troops fighting out of the Red's death traps was only about a mile South of the jump-off town of Koto. That was indicative of the terrific opposition they face from dug-in Communists overlooking the escape road South from the Changjin reservoir.

The Fifth Regiment of the U.S. 1st Marine Division, which held the rearguard spot as the force withdrew from Hagaru to Koto, has reached Koto safely, the Eighth Army spokesman said.

A United States 10th Corps spokesman who announced the 'good progress' against intense small arms fire said two new threats menaced the battered force pulling back from positions around the Changjin reservoir in North-Central Korea.

One danger was a fresh "large" enemy force moving South parallel to the escape trail, apparently trying to get between the breakout column and its objective — the escape port of Hungnam.

CANUCK HELPS IN RESCUE OF GROUP FACING FIRING SQUAD

SINMAK, North Korea, Dec. 8 (CP)—A Canadian Army officer from Calgary, Alta., yesterday helped to save the lives of 21 North Korean civilians about to be shot by a local police firing squad.

Capt. John D. Campbell of (2136 Bowness Road) Calgary and a group of British Army officers came upon the execution scene by chance. Capt. Campbell, a member of the Princess Patricia's Canadian Light Infantry and a liason officer with the British 29th Brigade helped to untie the prisoners, on their knees before the firing squad.

Capt. Campbell said the hands of the civilians were lashed behind their backs with wire, so tightly twisted that it was apparently done with pliers.

The civilians were believed to be political prisoners ordered shot without trial.

The officers first bullied the police into granting an hour's reprieve while they sought the police chief in Sinmak. The chief agreed to cancel the execution when told he would be shot himself if the order wasn't issued.

Capt. Campbell is a member of Canada's Special Army Brigade. A veteran of the Second World War, he re-enlisted last August.

In the Second World War he served with the South Saskatchewan Regiment and was wounded three times in action.

Bishop Calls for World Prayer

LONDON, Dec. 8 (AP) — A call for world-wide Christian prayer for just and lasting peace was issued today by Dr. G. K. A. Bell, Bishop of Chichester and Chairman of the Central Committee of the World Council of Churches.

Dr. Bell, a Church of England Bishop, recommended the following brief prayer:

"Almighty God, Our Heavenly Father, Guide, we beseech Thee, the nations of the world into the way of justice and truth, and establish among them that peace which is the fruit of righteousness."

B.C. Won't Stop Road Projects

VICTORIA, B.C., Dec. 8 (CP)—The B.C. Government may proceed with provincial highway reconstruction plans, even though the federal government has hinted it may withdraw for the time being from participation in such works.

Public Works Minister E. C. Carson said today he did not think the province "should sit back and do nothing."

He felt projects such as the Patricia Bay highway from Victoria to the airport were necessary in view of the possibility of war.

Mr. Carson said he had received no word from Ottawa that federal participation in road building projects was being withdrawn because of defence requirements.

He acknowledged, though, that it was possible Prime Minister St. Laurent had this type of work in mind when he spoke at the Dominion-Provincial conference of the need for reduction in "non-essential" public works.

Controls Inevitable

WASHINGTON, Dec. 8 (AP)—Influential White House officials said tonight that eventual price and wage controls are inevitable.

The date of their imposition, they said, depends primarily on the time required to set up the necessary administrative machinery.

Different From Last Christmas

DAYTON, O., Dec. 8 (AP)—Only persons who don't believe there is a Santa Claus need read on.

Three-year-old Margery Bidstrup obviously was frightened by the bristling court-like set-up Santa had in the gaily-decorated department store. Mrs. Henry Bidstrup was having no luck comforting her daughter.

Margery watched the line of children file up to see Santa—and sobbed.

Finally, her mother leaned down and whispered in tones easily heard by Santa.

Quick as a reindeer's wink, Santa beckoned to the damp-eyed little girl:

"Kommst du hier, kleine maedchen."

Margery's sobs stopped. Her eyes widened.

And in half a reindeer's wink, she was in his lap.

A few moments more conversation, and Margery rattled off her Christmas list:

"Ein weihnachtsbaum (she just couldn't remember Christmas tree) . . . a plate . . . and a skillet."

She was all smiles as she waved farewell to her new-found friend.

"Aufwiedersehn," he called out with a jolly wink.

Margery winked back.

"So different from last Christmas in Kiel, Germany," said Mrs. Bidstrup.

Sit-Down Strike of Birmingham Workers

BIRMINGHAM, England, Dec. 8 (AP)—A sit-down strike by 2000 workers halted production today at a factory turning out engines for Britain's new 50-ton Centurion tank.

The plant is operated by the Rover Motor Company, where the strikers are backing 200 machine-tool operators in their demand for a new pay system.

FICTION AWARD FOR OSHAWA REPORTER

TORONTO, Dec. 8 (CP) — John Norman Harris, 35, former Oshawa Times reporter, yesterday was named winner of MacLean's magazine's $1000 fiction contest for Canadian writers.

With the R.A.F. during the Second World War, he spent three years in a Nazi prison camp in Poland. The camp formed the setting for his prize-winning story.

Mr. Harris married and father of three daughters, is a member of the public relations staff of the Canadian Bank of Commerce.

Gala Parade To Herald St. Nick's Nelson Call

Santa Claus is coming to town today, but he'll be cracking his magic whip over 10 decorated floats instead of his traditional reindeer.

Hundreds of Nelson youngsters and shoppers who see Nelson's first gigantic pre-Christmas parade will come under the bewhiskered old gentleman's spell too.

The jingle of sleigh-bells and the ring of the familiar Yuletide carols will be as background music to a spectacle of color-splashed floats.

To the children, both the goggle-eyed tots and their older companions who have more sophisticated views on The Christmas Spirit, the Christmas themes the floats carry out, will be just as thrilling as a peek into the Christmas stocking on Christmas morning.

Nelson Senior and Junior High School students have been working in cooperation with the Nelson Retail Merchants' Division of Nelson Board of Trade to produce the parade.

THE ROUTE

With the Nelson Junior-Senior High School band leading the way, the chain of floats and their costumed riders start off from the Civic Centre at 2:30 p.m.

They will wind along Hendryx Street to Baker Street, flaunt through the main business section to Falls Street, turn along to Victoria Street, proceed to Kootenay Street, return to Baker Street and give the crowd the show all over again.

The students have split into 10 groups to construct the floats. Each one will have a different subject, such as a home scene or a carol-singing scene, and each has been guaranteed to set off the Christmas season with a bang. Funds for the decorations came from 50 Nelson firms, and 10 have loaned the trucks.

The applause of Baker Street won't be the only reward for the hard-working students. Three cash prizes have been posted for top winners: $30 for the first, $20 for the second, and $10 for the third. The awards will be made at Monday morning assembly in the schools.

H. E. Patterson, J. J. Morey, H. J. Maddaford and another person yet to be selected will do the judging.

$1.50 Dividend, $4 Extra Distribution Declared by Cominco

MONTREAL, Que. Dec. 8 — A dividend of $1.50 with extra distribution of $4 per share for six months ending Dec. 31, was declared today, payable Jan. 15 to shareholders of record Dec. 18 by the Consolidated Mining and Smelting Co. of Canada Ltd.

Canada First to Chinese Citizens

VANCOUVER, Dec. 8 (CP) — Behind the blazing neon mask of Vancouver's Chinatown, Orientals are working diligently—to prove their loyalty to Canada.

The "big" men, and the humble, the chefs, laundry men, messengers and scores of others, don't say much about Chinese Communist intervention in the Korean war.

But, in the words of their chief trouble-shooter: "They are citizens of Canada and their loyalties are to it . . ."

That sums up any comment by the city's 8000 Chinese on the Korean war, says 50-year-old Foon Sien, respected Honorary Mayor of Vancouver's Chinatown, biggest in Canada.

Comment also came from Mor Cheolin, Director of the Chinese Publicity Bureau here; in a telegram to External Affairs Minister Pearson he commended him on his "appeal for peace with the Chinese Government."

However, Kien Yeh Wu, Editor of a Chinese weekly in Victoria, says:

". . . You can't make any peace settlement with Communists. He said that the people of China would never be safe until "the Communist Government is destroyed."

Bavarian Prince Visits Coast

VANCOUVER, Dec. 8 (CP) — Vancouver today could claim a young prince as a temporary citizen.

In the new world he calls himself Alexander Bayern but on the continent he is the Prince of Bavaria. He is a cousin of King Michael of Romania.

The Prince never has lived in a royal house. He was born in 1923 and the Bavarian monarchy went out with the First World War.

'The Prince of Bavaria is more of a family name," he explained yesterday. "I don't use it over here."

The Prince has been in Vancouver for about two months, staying with an aunt, Mrs. Valerie Reidemann.

At the moment he is attempting Munich for a visit. Then he will return, job hunting. The Prince to get permission to return to hopes to find employment on the U.S. West coast.

TANK EXPERTS IGNORE RUSSIAN THREATS

FORT KNOX, Ky., Dec. 8 (AP) —American armor experts decline to be stampeded into production of monster tanks by rumors that Russia has them.

Instead the U.S. army's foremost tank designers at this armored centre are concentrating on improving the family of medium tanks with hard-hitting firepower.

The tank designers said the army intends to go ahead with production of the improved M-46 Patton Medium tank until they are satisfied they have ready an entirely new and superior design. And, it was indicated, this could be expected some time next year.

Fire Destroys Invermere Home Of Saturday Bride

INVERMERE, B.C., Dec. 8 — The home of a bride and groom of tomorrow was destroyed shortly after noon today. With it they lost their newly-bought furniture.

However, both the house and furniture were insured.

The house belonged to Miss Kay Dobbie, teller in the Imperial Bank here, whose marriage to Alfred Larson, Paradise Mine employee, is to take place Saturday. It was located on Invermere's main street.

Cause of the fire is unknown.

Millions Flee In N. Korea

By WILLIAM J. WAUGH

SEOUL, Korea, Dec. 8 (AP)—United Nations authorities today estimated 80 to 90 per cent of the civil population of North Korea is fleeing Southward before the advancing Chinese Communist armies.

Based on pre-war estimates of North Korea's population of some 7,000,000 this would mean the refugees number between 5,600,000 and 6,300,000.

1952 Earliest For Pension Plan

OTTAWA, Dec. 8 (CP) — Federal authorities look on January, 1952, as the earliest possible inaugural date for the contributory old-age pensions program considered at the federal-provincial fiscal conference.

The conference ended Thursday with the announcement that the governments will give early consideration to a constitutional amendment allowing the federal government to inaugurate a contributory system of $40-a-month pensions for Canadian of 70 and over without a means test. Similar consideration will be given to an amendment allowing the provinces to impose an indirect retail sales tax.

Death in Dental Office Brings Suit

OTTAWA, Dec. 8 (CP) — The death last February of Lee Robert Holt, 20, has resulted in a $15,000 action against Dr. Percy Nesbitt, Ottawa dentist.

Holt died in the dentist's office while having 10 teeth extracted. The plaintiff is his widow, Mrs. Nina Kathleen Holt.

At the hearing in Ontario Supreme Court this week, Dr. Max Klotz, who performed the autopsy, testified he found a rubber dental sponge which had blocked Holt's windpipe. Dr. Klotz said death was caused by strangulation.

B. C. MEN TRUSTEES FORESTRY ASSOCIATION

SAN FRANCISCO, Dec. 8 (CP)—Sidney G. Smith of Vancouver, B.C., today was elected first vice-president of the Western Forestry Association. Walter Neils of Libby, Mont., was named president.

R. J. Filberg of Comox, B.C., and C. D. Orchard of Victoria, B.C., were elected trustees.

Plan Counter Steps Against Communist Threats

British Prime Minister Clement Attlee (seated right) President Truman, shown in the president's office, Friday completed a series of talks on the world situation, and announced an 11-point anti-communism policy. Standing are Secretary of State Dean Acheson (left) and Defense Secretary George Marshall. (AP Wirephoto.)

Easy Money for Shop-Wise Buyers Today Says Mr. Q.

Today's the day when knowledge of Nelson will pay easy dividends.

Mr. Quizz, armed with $50 worth of brand-new one-dollar bills, will be at large on Baker Street this afternoon and evening asking shoppers questions. For each correct answer Mr. Quizz will award $1.

If shoppers are able to identify the wandering questioner as Mr. Quizz they may stop him. Mr. Quizz will then be required to ask that person one of his questions.

Questions asked will require only a knowledge of store locations, merchandise various stores deal in, and current happenings around Nelson.

Mr. Quizz will be on Baker Street during and after the gala Santa Claus parade scheduled at 2:30 p.m., and again during the early part of the evening.

The stunt is all part of a Yuletide "Shop-In-Nelson" campaign sponsored by the Retail Merchants' Association.

Mt. Etna's Siren Warns Villagers

CATANIA, Sicily, Dec. 8 (AP) —A deafening whistle shrilled from the depths of seething Mount Etna early today as a column of trucks bore the last frightened residents from tiny Milo village, menaced by the oncoming lava tide.

Volcano experts said the piercing whistle apparently came from a lava-blocked crater, as pent-up gases forced their way into the open.

An aerial survey disclosed that molton lava was pouring out of some 40 small craters scattered over a wide sector 6500 feet above sea level.

Removal of the population and their belongings from Milo continued throughout the night under the glare of searchlights.

More than 2000 persons already have fled from Milo and neighboring Renazzo.

Nobel Peace Winner Doubts Use of Atom

OSLO, Norway, Dec. 8 (AP)—Dr. Ralph Bunche said today that the Atomic bomb should be used "only if the situation becomes so critical that defence makes it necessary."

The United Nations mediator who brought peace in Palestine doubted "that any nation controlling atomic weapons would use them," since "use of the atomic bomb does not settle any political issue."

Here to receive the 1950 Nobel Peace prize award, Bunche told a Press conference that he does not believe the recent military setbacks to U.N. forces in Korea will have any effect on the prestige of the world organization.

Joseph Short New Press Secretary

WASHINGTON, Dec. 8 (AP) — President Truman today appointed Joseph H. Short, Washington correspondent of the Baltimore Sun, as Presidential Press Secretary. He takes the post Dec. 18.

Announcement of Short's selection was made by Stephen T. Early, who has been acting as Press Secretary since Chaarles G. Ross died sunddenly Tuesday night.

Fatter Pay for Forces Coming

OTTAWA, Dec. 8 (CP) — Pay increases for Canada's armed forces reported to range up to as high as $60 a month, likely will be announced next week, authoritative quarters said today.

It was considered likely that the service pay boost would be accompanied by an increase in civil service salaries, which have been under cabinet consideration for several months.

There was no official indication of the extent of the service pay increases. One report said they would run from $14 to $60 a month, depending on rank, and would effect both officers and men.

Such an increase would add about eight per cent to the current service pay bill of arround $117,000,000 a year. There are about 63,000 men in the forces.

B.C. Electric Will Spend $25,000,000

VANCOUVER, Dec. 8 (CP) — The Vancouver Columbia Electric Co., Ltd., will spend $25,000,000 on construction of gas, electric and transportation services in 1951, President A. E. (Dal) Grauer announced last night.

The figure wil bring the cost of the company's expansion porgram, launched 5½ years ago, to $141,000,000 by Dec. 31st of this year.

British Commandos Hate Chinese Noise

TOKYO, Dec. 8 (AP) — Some British tommies say the bugles and whistles used by Chinese Communists to signal troop movements are more unnerving than the roar of artillery.

A British Public Realtions statement said 41st Royal Marine Independent commandos were nearly driven mad by the bugles and whistles in their first contact with the Chinese South of Hagaru.

Sgt. James of Portsmouth, England said:

"I fought against the Jerries during the last war, but those damned troops with their whistles and bugles were the worst experience I've ever had."

Truman, Attlee Make Peace Bid to Moscow

By JOHN SCALI

WASHINGTON, Dec. 9 (AP) – President Truman and Prime Minister Attlee signalled today for a faster build-up of the West's military might but offered to halt the rearmament drive if Russian and Chinese Communist leaders would "modify their conduct" and make an acceptable peace.

The leaders pledged meantime that their countries will "act together with resolution and unity" to meet Communist threats with "no thought of appeasement or of rewarding aggression."

The joint British-American policy statement came at the end of a historic five-day conference to consider the world-wide implications of the Chinese Communist attack on Korea.

A 1350-word communique, issued after the sixth and final meeting, disclosed Truman has promised Attlee he will be kept "at all times informed" of developments that might cause the United States to decide to use the atomic bomb. The statement emphasized, however, the President's "hope that world conditions would never call for the use of the atomic bomb."

The President apparently reserved for himself the right to make a final decision about the use of the A-bomb. Despite this, British officials said Attlee is well pleased with his understanding with Mr. Truman on this point.

Attlee announced before leaving for the United States last week that one of his main objectives was to obtain a promise from the President that Britain would be consulted before any such decision.

Less than two hours after the conference ended, Attlee left by plane en route to Ottawa. Aides described him as "very well satisfied" with the results of his talks.

Attlee was accompanied by L. B. Pearson, Canada's Minister of External affairs. In Ottawa he will meet with the Canadian Cabinet tomorrow. Sunday the British Prime Minister will make a country-wide broadcast over CBC.

The final communique revealed that while the President and Attlee had agreed on 11 positive steps that should be taken to counter Communist threats thoug counter Communist threats throughout the world, they failed to agree on a common stand toword Communist China.

Britain continues to believe the Peiping regime should be given Nationalist China's seat on the United Nations. In addition, Attlee balked at an American suggestion for a naval blockade of the Red China coast as a means of punishing the Communists for their aggression.

HALF-WAR

British officials said Attlee opposed any such move on the grounds it constituted a "half-war" that explode into a full war.

Attlee apparently was persuaded to change his attitude slightly toward Formosa, the Chinese Nationalist island stronghold now being protected by the American Seventh Fleet.

As a result of the conference, he agreed that the United Nations should consider the final disposition of Formosa. Previously Britain had indicated it should be handed over to the Chinese Communist Regime in accordance with the Cairo declaration which transferred it from Japan to China.

The indirect Truman-Attlee appeal to Moscow to end the present world-wide tension came in a paragraph in the communique which explained the reason the Western democracies are strengthening their defences.

"We shall do everything that we can, through whatever channels are open to us, to impress this view upon them and to seek a peaceful solution of existing issues."

Although differing on China, Attlee nevertheless promised that British armed forces would continue to fight alongside American and otl.er United Nations forces against the Chinese Communist armies.

"The United Nations has not changed the mission which it has entrusted to them and the forces of our two countries will continue to discharge their duties," they declared.

Britain and the United States made it plain in the communique they "are ready, as we have always been" to reach a peaceful settlement of the Korean fighting.

But the announcement stressed any such settlement must be "on the basis of a free and independent Korea" in accordance with United Nations principles.

And in This Corner—

FORT LEWIS, Wash., Dec. 8 (CP) — The shirt-sleeved Canadian soldier, peeled down for a donation to the blood bank at this camp, listened carefully to Red Cross Nurse Pat Johnson of Portland, Ore.

He shook his head when she asked if he'd seen his medical officer lately.

"Well, you should," said the nurse. "Your blood pressure is a little high. Now, I'm going to prick your fingertip slightly with this little knife. It won't hurt. We just want a small sample of your blood for checking."

A broad grin then stole over the face of the soldier — Lt.-Col. B. L. P. Brosseau, a prominent Montreal doctor and Officer Commanding the 25th Canadian Army Field Ambulance.

About here, too, Nurse Johnson's own blood pressure took a sudden jump as she learned his identity.

NORTHAMPTON, Mass., Dec. 8 (AP) — Walt Dropo, the Boston Red Sox star first baseman, found a tag on his car Thursday night for parking overtime in a restricted zone.

Written on the back was:

"This is for the Red Sox losing the pennant last year."

The policeman who tagged the car explained he was only chiding Dropo — and that the tag was only a warning anyway.

LONDON, Dec. 8 (Reuters) — Three London doctors recommend this cure for skin blotches and pimples: Give the patient a shot of truth drug and get him to talk about himself.

The trio published their findings Thursday in the British Medical Journal.

They reported that in 50 cases, 21 were cured, 22 were improved and seven showed no change.

They claimed a variety of skin disorders could be linked with psychologacll disturbances, and that by ironing out these disturbances the pimples would disappear.

They rendered patients partly unconscious with the drug abreactn and then asked them to talk about past exciting experiences. This, they said, relieved psychological tension.

DETROIT, Dec. 8 (AP) — Television wrestlers and roller skaters are teaching children to "play dirty," the head of the Detroit Department of Parks and Recreation complained today.

Superintendent John J. Considine told his staff to rule out in supervised play periods the tactics used by "alleged wrestling and skating stars' 'on TV programs.

Considine told of a school girl who he said sent her playmate sprawling on a roller rink because she had seen such tactics on television.

"And one young wrestler rammed his knee into his oppenent's chin, shouting 'This is the way they did it on TV last night,'" Considine said.

RIVERSIDE, Calif., Dec. 8 (AP) — Ralph Moran is looking for another turkey to fatten up for Christmas.

The one he was bringing home in a crate yesterday poked its head through the rungs, pecked Moran a paralyzinz blow in the neck and and caused him to lose control of his car.

Moran crawled out of the wreckage with a broken arm. The gobbler escaped unhurt.

LAST TIMES TODAY
Shows 2.00 - 7.00 - 9.00

New adventures of the Son of Robin Hood!

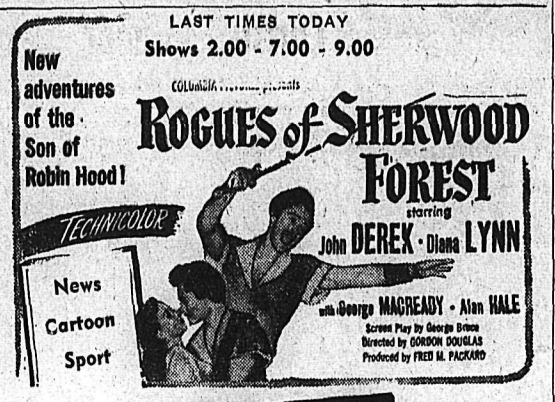

News
Cartoon
Sport

CIVIC THEATRE

STARTS MONDAY: "THE WAGONMASTER"

Colorful Welcome at Rossland Today for Santa Claus; Big Parade

ROSSLAND, B.C., Dec. 8—With the jingle of sleigh-bells, a bag heaped with presents, and a laugh full of fun, Santa Claus will wend his merry way to Rossland Saturday at 6:30 p.m. The Rossland Retail Merchants Association and the Junior Chamber of Commerce have made great preparations for his visit.

And Santa will be bringing many of his nursery-rhyme friends with him. There'll be that "Merry Old Soul and His Fiddlers Three", playing their way into the hearts of everyone. Bouncy, frolicsome "Frosty, the Snowman" will appear with sparkling merriment and Santa has sent a Santa-gram from the North Pole to the effect that "Rudolph, the Red-Nosed Reindeer" has been appointed to pull his sleigh through town.

"The Old Woman in the Shoe" will be there along with her many children. "Jack and Jill" will arrive, pail in hand, and "Humpty Dumpty" aided by all the King's men, will perform his laughable, loveable antics.

Many more of Santa's friends will appear at the parade riding atop the floats which have been prepared for them by various local organizations.

Santa will arrive at the top of Columbia Avenue at 6:30 p.m. There he will be joined by the Rossland City Band, The Trail Pipe Band, and the Trail Legion Band along with the many floats. The parade will then proceed down Columbia Avenue towards town as far as Washington Street. It will then progress up Washington to First Avenue, turn right and make its way along First Avenue to the Fire hall corner.

At the fire hall, the parade will turn left and proceed to Second Avenue. Upon reaching Second, it will turn left and progress along Second Avenue and thence to the Arena.

Once at the Arena, Santa will take his place on a throne at the top of the steps at the front entrance. Here, each little child will have a chance to talk to him and receive a gift. A program of entertainment will take place following Santa's gift presentation.

Final preparations were made by Rossland Jaycees and other local organizations.

The "Christmas Light-up Committee" has prepared strings of colored lights to be put up across Columbia Avenue. Large lighted Christmas trees will be erected on Columbia Avenue.

New Use for Useless Bark

VANCOUVER, B.C., Dec. 8 — Two new steps for extraction of tannin from useless contaminated wood bark have been devised by Dr. J. A. F. Gardner and Harold MacLean of Forest Products Laboratories in Vancouver.

The bark of Western hemlock, containing 15 per cent good tannin, is badly contaminated by sea water salt when used in the logging industry. Today this park is useless.

The scientists have proven, however, that even without purification the tannin in this bark may be used in petroleum "drilling muds" which are used to force rock particles to the surface.

Two-thirds of our present tannin is extracted from South American quebracho bark, which costs Canada more that $2,000,000 a year. In 1948 the total cut of hemlock bark in B.C. contained more than three times Canada's annual need.

The second method, that of purifying contaminated tannin for use in the lether industry, has not yet been tested in a pilot plant. Commercial leather experts say, however, that it produces excellent sole leather.

CHIEF CONFIDENT

WASHINGTON, Dec. 8 (AP) — Gen. J. Lawton Collins, United States Army Chief of Staff, said on his return from Korea today that "our forces there will be able to take care of themselves without further serious losses."

STARTS TO WORK IN 2 SECONDS
ASPIRIN
TRADE MARK REG. IN CANADA
RELIEVES PAIN AND DISCOMFORT OF COLDS
FEEL BETTER FAST!

Courtley GIFTS SETS
for Him
$1.25 and $2.50
Talcum - Lotion
Cologne

"YOUR FORTRESS OF HEALTH"
NELSON PHARMACY
"Featuring Nationally Advertised Lines"
433 JOSEPHINE ST. — JUST BELOW BAKER ST.
PHONE 1203 NELSON, B.C. RES. 394-L

Record Staff to Handle Yuletide Mail Rush at Nelson Post Office

Nelson Post Office will employ the largest staff on record to handle the Christmas rush, Postmaster Wilfred G. Hall said Friday.

The regular staff of 26 will be bolstered by an additional 27 men, three of whom will assist the railway clerks between Nelson and Penticton, while eight others will aid the letter-carriers. The remainder will perform duties as sorters and despatchers.

First signs of the impending rush are already visible at the Post Office. Extra letter cases, bag racks and other equipment are in evidence.

It seems people are not only heeding advice to "shop-early-for-Christmas" but are mailing earlier as well.

This encouraging situation was disclosed by Mr. Hall, who said the peak volume of mail is reaching the post office earlier every year.

He attributed it to a development of the war years when the Post Office Department was short-staffed and thus forced to emphasize the urgency of early mailing to ensure delivery.

"Before the war we could expect our biggest rush about Dec. 22 or 23. Last year the peak came Dec. 17 and 18. I hope that people will do as well this year," Mr. Hall said.

ALWAYS COME-LATELIES

While the majority were responding well to the "mail-early" plea, the postmaster said there were still quite a number who waited until the last minute, then dumped all their parcels and cards bearing addresses from Halifax to Vancouver into the mail-box at one time.

Mr. Hall has other suggestions as well for speeding up Christmas postal service. One was the earlier purchasing of all greeting card stamp needs. "This will prevent large queues from forming at the stamp wicket in a last minute rush."

FOR TROOPS

Mails intended for delivery before Christmas to the Canadian troops stationed at Fort Lewis, Wash., should be posted in order to arrive in Vancouver by the following dates:

Letter mails—December 20.
Parcel post—December 18.

All mail for the troops at Fort Lewis should be addressed in care of the postmaster, Vancouver, B.C.

Rossland Rink Plans Laid; Grant Of $3000 Received for Sports Fund

ROSSLAND, B.C., Dec. 8— The Rossland arena will be ready in every way when Santa Claus visits the Golden City Saturday night, Ken Haywood, manager of the rink told the meeting of the Rossland Civic Arena Association held Friday night.

A parade of nursery rhyme characters led by Santa Claus himself will wind up in the arena where he will give each child a present.

Mr. Haywood has arranged for four figure skaters from Trail to entertain the crowd. There is a fairly good sheet of ice in the rink at present and as soon as weather permits there will be skating.

It was also announced that there would be a refreshment concession for use by rink patrons this year.

During a discussion on prices of season tickets, it was decided to try maintain the same rates that prevailed last year. A schedule is to be drawn up in which public school children using the season ticket will not be on the ice at night, except perhaps for one evening a week.

W. Darby reported that he had represented the association at the annual meeting of the Fall Fair committee and had been named to its board of directors.

A grant of $3000 was received from the Rossland Welfare Society for the sports fund while a check for $627.95 from the now defunct C. M. & S. Employees Medical Society was allocated to the building fund.

A letter from Peggy Telfer, secretary of the West Kootenay Inter-High School Ski Meet organization, explained that about the same number of visitors as last year were expected for this year's ski meet. The committee hoped to receive support from the R.C.A.A. and asked for a donation of $150 which was granted.

In the treasury report, Cecil Pitt reported that the sports fund totalled $7496.60 for the year up to Nov. 30. Total disbursements for the same period had been $3732.95, leaving a balance of $3763.05.

Receipts from the building fund ments totalled $17,338.41, leaving a balance of $2394.52,

The resignation of Robert Rose, one of the directors, who has moved to Trail, was accepted with regret.

HOSPITAL L.A. PLANS GIFT LIST

The Ladies' Auxiliary to Kootenay Lake General Hospital is planning a gift list of patients in the hospital who have no relatives. It has been the practice of the Auxiliary to distribute presents among such patients during the Christmas season.

During a meeting Friday it was reported that blankets for the hospital and the new gatch bed which has been ordered by the group, would soon be arriving. Over 100 pounds of wool for the making of the blankets had been gathered by the women.

Miss Carmen Horton reported that $15 had been realized through sales of articles from the baby case in the hospital.

Mrs. Robert Todd, Secretary, read a report of the Hospital Auxiliary convention held at Vancouver last month.

Winner of a prize was Mrs. F. N. Erskine.

Six-Inch Snowfall At Nakusp in Week

NAKUSP, B.C., Dec. 8 — During the first week of December the Nakusp district was covered by a 6.5 inch blanket of snow, one of the season's heaviest falls to date.

High temperature during the period was 30 degrees above on Dec. 1, while low mark was 13 above on Dec. 5. Snowfalls were recorded on Dec. 2, 3 and 6.

PHONE 144 FOR CLASSIFIED

Reserve Decision

VANCOUVER, Dec. 8 (CP) — Judgment was reserved today on the appeals of two Doukhobor leaders convicted of seditious conspiracy.

The 12-point appeals of Michael (The Archangel) Verigin and his secretary, Joe Podovinikoff, occupied the British Columbia Court of Appeal for five days.

Verigin, who heads the radical Doukhobor colony at Hilliers, Vancouver Island, and his aide each were sentenced to two years in the penitentiary.

Charges against them were laid in connection with Doukhobor violence in the interior of B.C.

Labor Leaders Take Big Stick to Reds

By JOHN LEBLANC
Canadian Press Staff Writer

OTTAWA, Dec. 7 (CP)—Canadian labor wielded a big club against Union Communists in 1950.

Hastening a cleanup in progress for several years, the big central labor bodies set the pace for anti-Red action by stretching down into the union locals.

By the end of the year, one red-directed Union found itself outside Labor's main stream; the top Canadian officers of another were on trial before their International Board, and the heat was on in several others.

The Canadian Congress of Labor and the Trades and Labor Congress of Canada, which have 360,000 and 400,000 members, respectively, directed the house-cleaning.

Besides taking further steps to straighten out their own affairs, they put pressure on their affiliates to get rid of Communists and fellow-travellers.

CRANBROOK MERCHANTS ASK RETURN OF ZONE LOADING REGULATIONS

CRANBROOK, B.C., Dec. 8 — City Council at its regular meeting Wednesday authorized purchase of a half-ton GMC panel truck from Pioneer Motors after due consideration of tenders. The vehicle is required for the city detachment under terms of the new contract with the R.C.M.P. for city policing.

Petition by merchants for continuation of loading zone regulations of the City Parking Meter Bylaw over the Winter was considered. With advent of Winter, parking meters were removed December 1 for a four month period and the bylaw went into temporary suspension. The petition will be considered further.

Addition of a male clerk to the city office staff in Jan. with consideration for advancement to the office of assistant city clerk was authorized. The appointment will replace Miss Marjory Cox whose resignation as office clerk was accepted effective January 15.

CAMROSE SCHOOL BURNS

CAMROSE, Alta., Dec. 8 (CP)—Fire today restroyed the John Russell Public School here. No one was injured.

Offers for Alderman

Ald. W. S. SMITH
. . . seeking reelection in Nelson's civic elections Dec. 16.

Alderman Smith is completing a one-year term, his first, on the Council. He won the vacancy created by the 1949 pre-election resignation of the then-Alderman N. C. Stibbs, since elected Mayor.

Alderman Smith has been a resident of Nelson for more than 45 years, retiring as Canadian Pacific Railway locomotive engineer in 1948. He was Public Works Chairman on the 1950 Council.

A former member of the Nelson Ratepayers Association, serving on the executive, he has also taken part in West Kootenay Exhibition committee work and is at present an executive member of the Nelson Senior Hockey Club.

N. Denver Youth Reported Killed

Word of the death at Zincton of David Lloyd George, 18, of New Denver was received in Nelson Friday night. Details could not be obtained, but it was understood he had been killed in a mining accident.

The Weather

Nelson	32	37	—
Montreal	26	35	.61
Winnipeg	12	19	.05
Medicine Hat	19	32	—
Calgary	12	32	—
Edmonton	6	29	—
Kamloops	28	40	—
Penticton	32	38	—
Vancouver	39	50	.24
Victoria	40	49	.02
Kimberley	14	23	—
Crescent Valley	29	35	.08
Kaslo	30	38	.02
Seattle	37	53	.09
Spokane	31	34	—

Plan Commonwealth Division in Korea

SEOUL, Korea, Dec. 8 (CP)—Speculation arose today about possible formation in Korea of a commonwealth division which would include Canadian troops.

An informed military source said consideration is being given to a plan for joining British, Australian and Canadian troops into one commonwealth division commanded by a major-general.

At present, two commonwealth brigades are in Korea and the 2nd battalion of the Princess Patricia's Canadian light infantry—about 1000 strong—is headed across the Pacific aboard a United States troop transport.

Freak Car Accident Burns House Down

BELLEVILLE, Ont., Dec. 8 (CP) —Three persons were left homeless following a freak automobile accident last night that set fire to a Cole, was set on fire and destroyed four-room frame house.

The house, owned by James when the car swerved off the highway two miles South of here, caved in a wall and overturned an oil stove. Mr. and Mrs. Cole and their four-year-old son, Timothy, escaped uninjured.

Police said Cpl. Laurence Weagant of the R.C.A.F. station, Trenton Ont., had been arrested in connection with the accident.

Coast Firm Leads Govt. Contracts

OTTAWA, Dec. 8 (CP)—The Government awarded $3,500,000 worth of defence and other contracts in the Nov. 27-30 period, the Canadian Commercial Corporation announces.

Together with the $3,000,000 worth of contracts awarded Nov. 20-23, it brought to $6,500,000 the value of contracts placed by the government purchasing agency in 10 days.

Calling for the supply of a variety of goods from corn brooms to aircraft parts, the new batch of contracts went to 86 firms, most of them in the Central Provinces, with others scattered from Vancouver to Halifax. The contracts are those valued at more than $5000.

Biggest of them, for $619,000 worth of construction, went to the Marwell Construction Company of Vancouver. Another major contract for $400,000 worth of automotive spare parts went to George W. Crothers Limited, Toronto.

CIVIL DEFENCE NOT YET READY

VANCOUVER, Dec. 8 (CP)—Maj. F. F. Worthington said today Canada's civil service defence organization is progressing, but added: "If something blew up now, we would not be ready."

New Hospital Would Be Investment, Says M. L. A.

"A new regional hospital for Nelson should be welcomed by ratepayers as a sound investment," Walter Hendricks, M.L.A. for Nelson-Creston, said Friday night in an address over CKLN.

The Kootenay Lake General Hospital director had an answer for people who were asking why Nelson should be taxed one-third of the cost of a new 140-bed, $1,500,000 hospital when the district could reap the benefits and pay no direct taxes.

"Nelson is not, and never will be, a self-contained community. Nelson can only prosper from its outside support; take this support away and you have a ghost town," he declared.

As Nelson and district has grown, the problem of increased and more up-to-date hospital facilities has grown, the M.L.A. said. It had become acute during the last 18 months with hospital insurance.

But with a recent report of the provincial government's chief architect (the result of a survey as to whether Kootenay Lake General Hospital could be converted into a home for the senile aged), another headache developed.

DIFFICULT LOCATION

Mr. Hendricks quoted from the report:

"The main building, being of frame construction inside, is a potential fire hazard, and although it apparently has provision for fire escapes, on the South and East wings, the North wing is not provided with those, and I understand it would be difficult to install them due to the contours of the land.

In view of recent disastrous fires which have occurred in older type frame buildings used for housing mental or aged patients in the United States and Canada, I think this factor should be given the most careful consideration.

Owing to the frame construction internally, the building presents quite a serious fire hazard. While there are sufficient stand pipes, it is doubtful if the present fire escape system is ideal. The fire escape to the South wing is quite adequate. The escape to the central wing consists of very steep iron ladders, adequate but not ideal. The North wing is without any means of fire escape and if a fire concentrated around the main stair-well, inmates in this area would be cut off.

"Examine the hospital yourself," Mr. Hendricks suggested. It has wooden joists, wooden floor, wooden stairways all potential fire hazards. Examine the Northeast fire escapes. Adequate, true, but try running down them! Then visualize taking bed-ridden patients down them. Then examine the extreme Northeast portion. The only way a bed-ridden patient, or any other person, could escape from it would be to be thrown out, or to jump out of a window.

"This may be making a mountain out of a molehill," the Member said. "You might say that there are public buildings in town that are fire hazards. But that does not absolve us of our responsibility to the sick patients in our care or give us any right to condone this situation."

"If you vote in faver of the Dec. 16 plebiscite asking the B.C. government to grant extra borrowing powers for a new hospital, you have voiced your approval of the first step toward a safe-progressive new hospital.

"If you vote 'No', then the onus is on you — particularly if a major conflagration should take place."

New Rotary Snow Plow Speeds Up Snow Removal on City Streets

A welcome addition to Nelson's snow removal system was made this week with the arrival of a new rotary shovel snow plow for use on City streets.

The equipment has already been given a trial run by the Public Works Department and City Foreman Robert D. Hickey has expressed approval of its operation.

"Of course it hasn't really had a workout yet since the snow isn't very deep but I understand it's very efficient when the snow piles up," Mr. Hickey said.

Built along the lines of a bulldozer, the plow is propelled by a caterpillar tractor and can be used for both loading snow onto trucks or throwing it clear of the road.

The machine is described as both efficient and speedy and is said to be capable of throwing snow 50 to 70 feet clear of the road. A simple adjustment in the propelling chute readies it for loading trucks at a rapid rate.

It is planned to use the new plow in the early morning hours on Baker Street at least, when traffic will least interfere with operations.

Father of Trailite Laid at Rest

Funeral services for Clair Wallace Pipes, father of Joseph W. Pipes of Trail, were held in Vancouver Friday afternoon with Rev. George Turpin officiating. Mr. Pipes died at the Coast Wednesday.

Interment was in the Mountain View Cemetery.

CANADIAN DOLLAR GAINS

MONTREAL, Dec. 8 (CP) — The American dollar today closed at 4 27/32 per cent premium to the Canadian dollar, 1/32 lower than Thursday's close. That is, it took $1.04 27/32 Canadian to buy $1 American.

The pound sterling was $2.93½, down ⅛.

G. H. JONG
30 years experience in Canada
Chinese Herb Remedies
For stomach, bladder, sinus, nervous and skin trouble.
817A-1st. St. East. Calgary, Alta.

RUBBER FOOTWEAR
FOR ALL THE FAMILY
MEN'S — LADIES'
BOYS' — CHILDREN'S
For the benefit of out of town shoppers we will be open till 8 P.M. tonight.
THE SHOE CENTRE
Phone 895 553 Baker St.

School Holidays Start Dec. 19

VICTORIA, B. C., Dec. 8 (CP) —British Columbia school children will start their Christmas holidays Dec. 19. Schools will reopen Jan. 2.

The announcement of closure came today from J. F. K. English, Senior Municipal School Inspector.

The closing date has been set to allow travelling time for teachers and students not living at home but wishing to spend the season at home.

1500 Attend Turkey Shoot

A crowd estimated at close to 1000 was in attendance at the second night of the Kiwanis Carnival and Turkey Shoot being staged at the armories. The Carnival continues tonight. Over 500 attended the opening Thursday night.

Bingo tables were full most of the evening while shotsmiths in the shooting gallery downstairs kept the gun barrels hot in the quest for turkeys. Fifteen birds were awarded during the night's shooting while an estimated 45 prizes went to bingo winners.

As was the case Thursday night, a 15-minute broadcast of the event was carried on CKLN starting at 9.30.

A Treat For You and Your Friends
CHINESE DISHES OUR SPECIALTY
Open 4 p.m. to 4 a.m.
Chungking Chop Suey House
624 Front St. Nelson

For WOMEN ONLY!

"For You Madame"	8:45 A.M.
"Ladies' Choice"	10:00 A.M.
"Tom, Dick and Harry"	10:15 A.M.
"Tel Oliver Show"	10:30 A.M.
"Betty and Bob"	9:00 A.M.
"Aunt Mary"	11:30 A.M.
"Myrt and Marge"	5:45 P.M.

CKLN — Nelson

PUBLIC MEETING
Thursday, December 14th
CAPITOL THEATRE, 8 P.M.
All persons seeking information pertaining to the referendum for Nelson's proposed new hospital are invited.
COME AND ASK YOUR QUESTIONS
Special Speakers and showing of films pertinent to hospitals in British Columbia.
HOSPITAL QUESTION HEADQUARTERS – 602 BAKER ST.

SEE
The Santa Claus Parade
AT 2:30 P. M. TODAY
featuring
BANDS — FLOATS — FUN, ETC.
FOLKS — This is a special invitation to you from the Nelson Retail Merchants' Association to visit Nelson this weekend and go into the stores and view the huge stocks of merchandise specially purchased to fill your Christmas shopping requirements.
PARADE
Civic Centre to Hall to Baker — along Baker to Savoy Hotel
Up Falls to Victoria — along Victoria to Kootenay
Down Kootenay to Baker — along Baker to Hall
Hall to Civic Centre
PARADE LEAVES CIVIC CENTRE AT 2:30 P.M. SHARP

First Woman Enters Kimberley Election List

KIMBERLEY, B.C., Dec. 8 — Significant of an increasing interest in civic affairs is the seven-way contest for the three aldermanic seats vacant. Alderman Harry Twells is the only one of three retiring aldermen to seek re-election, Alderman Ken Blain and William Waldie having decided not to stand.

For the first time since incorporation a woman is standing for office. She is Mrs. Violet Burrin, wife of a former council member. Other candidates are former Alderman Wallace Lloyd, Frank Nemrava well known business man, Waller Barber, long active in Legion and Elks Lodge affairs, Pete Brennan, a surveyor with Cominco, and Sivert Loraas, a well known Kimberley business man now retired.

In the school board contest veteran board members P. J. McKim and Alf Watkins will be opposed by C. K. Ranger and G. Pickette, both new comers to this field.

Kaslo Council Considers $15,000 Street Paving, Curbing Estimate

KASLO, B.C. Dec. 8 — The City Council met at a regular meeting Dec. 4, when it was decided to hold Court of Revision of the Municipal Assessment Roll on February 7, 1951. A grant of $48.88 was passed to the Canadian Legion. Estimates for curbing and paving Fourth Street from A Avenue to Front Street, Front Street East from Fourth Street, and Fifth Street to A Avenue, showing the completed cost to be approximately $15,000, were studied at length.

Pipe die and a cradle stretcher is to be purchased from the Utica Mines Ltd. The stretcher is to be available for any emergency.

It was decided to give an extra discount of ten per cent on all electric light accounts for the month of December.

Complaints regarding a horse that is at large within the city were read. The owner is to be advised that if the horse is not tethered penalties will be enforced.

It was also decided to suspend domestic garbage collection during the months of January, February and March.

Dress Up With Marian Martin

9191 SIZES 14—20, 32—42

EDGINGS ARE SMART

Six pickup tricks to give new charm to accessories. Crochet these from ¾-in. to 4 in. wide in Number 50 cotton. All easy!

Crochet edgings for clothes, linens, closets, anything! Pattern 9191; directions for 6.

This easy-to-use pattern gives perfect fit. Complete, illustrated Sew Chart shows you every step.

Send TWENTY-FIVE CENTS (25c) in coins (stamps cannot be accepted) for each pattern. Print plainly SIZE, NAME, ADDRESS, STYLE NUMBER.

Send your order to MARIAN MARTIN, care of The Nelson Daily News, Pattern Department, Nelson.

Send 25 cents in coins for our Marian Martin Pattern Book! Basics, separates, fashion for the young and young in heart plus gift ideas galore! A free pattern of a blouse to make from a yard of 39-inch fabric is printed in the book.

Kimberley Dancers Receive Cups Won At Highland Games

KIMBERLEY, B.C., Dec. 8 — Kimberley St. Andrews Society celebrated its patron's day in true Scottish fashion with songs and dances. Pupils of Betty Park, Joyce Beattie and Maxine Cook danced several Scottish dances, with Bobby Adam as piper. Solos and duets by Miss Helen Kindred, Mrs. J. Chalmers, Mrs. A. Roe and Dougie Smith were greatly enjoyed.

Cups earned by local contestants at the Highland games held here in August were presented as follows:

St. Andrew's Cup (piping) Bobby Adams; Union Cup (aggregate for games) Joyce Beattie; R.A.A.A. Shield (total points for sport under 15) Laurie Benson; Blain Cup (total for sport under 18) Dane Harrison of Chapman Camp; Canadian Hotel Trophy (sr. men) Stan Layton.

Guest speaker was J. Mathison of Vancouver. Supervisor men's division of Provincial Recreation.

Refreshments were served under the convenorship of Mrs. T. McKay, Sr. Playing for the dance which followed were Mrs. C. Swan, Mrs. B. Archibald and Mrs. J. Lindsay.

Strudwicke Heads Trail Merchants

TRAIL, B. C., Dec. 8—The Trail Merchants' Association at their annual meeting this week reelected E. L. Strudwicke as President for the 1951 term.

Others named to the new slate were James Urquhart, Vice-President and Gino LeRose, Thomas McFetridge, Herman Schnidrig, directors, and G. E. Mason, ex-officio director.

SELL THE CLASSIFIED WAY

Candidate

J. C. MUIR

. . . who Thursday was nominated as an aldermanic candidate in Nelson's civic election Dec. 16. Mr. Muir is completing a two-year term as Police Commissioner.

Resident of Nelson for 23 years, Mr. Muir is president of the Kootenay Kiltie Pipe Band and immediate past president of the Curling Club. He has been a member of the Kinsman club for eight years and is also a Clan McLeary member.

Interested in youth activities, he was chairman for the Kinsmen Club's Hallowe'en children's parties of 1949 and 1950, and has also been chairman of the Club's Kin-auction of the air series.

Cranbrook Ice Schedule Adopted

CRANBROOK, B. C., Dec. 8—Reserving the right to suspend the schedule for special events, the City Memorial Centre Committee has adopted the ice schedule to start in January, proposed by the C.A.A.A. to meet the varieties of rink uses fairly. Possibility of an exhibition game between two Western International Hockey League teams mid-December as opening spectator event of the new rink was discussed, but general skating may start Saturday if weather permits.

Administering the affairs of this all-season $66,000 public facility centre is a committee of Alderman J. S. Dunlop, Chairman, Aldermen Sam McLeary, V. C. Brown and A. E. Jones, and from service clubs, Gyro members David Frame and William Hume, and from Rotary, C. T. Spence. R. N. Chester is Secretary.

Figure skating classes are in process of organization for instructors Louise and Alta Harvey of Regina who are spending the Winter in Kimberley and Cranbrook.

The three hockey classes, intermediate, junior and kid groups are to settle use of the hockey practice time among them.

LARGE GATHERING EXPECTED FOR EAGLES RALLY HERE

More than 200 are expected to attend the Eagles Lodge banquet and dance Saturday evening, the first of a series of get-togethers which it plans to hold every three months.

Representatives from lodges in Trail and Rossland will be here for the rally which will be held in the Eagles Hall.

Needlecraft by Laura Wheeler

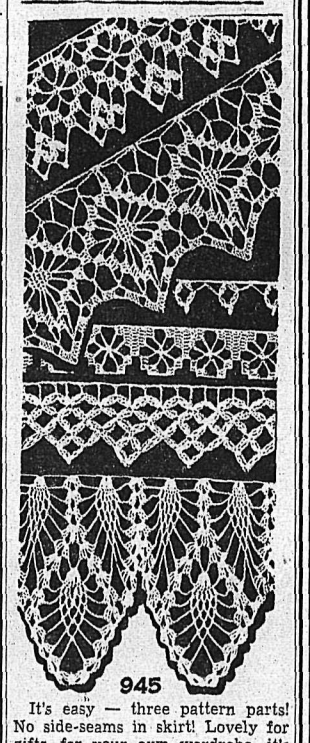

945

It's easy — three pattern parts! No side-seams in skirt! Lovely for gifts, for your own wardrobe, it's slim with a gentle flare for the new season clothes!

Pattern 9191 comes in sizes 14, 16, 18, 20; 32, 34, 36, 38, 40, 42. Size 20 takes 2¾ yards 39-inch.

Laura Wheeler's improved pattern makes crochet and knitting so simple with its charts, photos and concise directions.

Send TWENTY-FIVE CENTS in coins (stamps cannot be accepted) for this pattern to THE NELSON DAILY NEWS, Needlecraft Dept., 266 Baker St., Nelson, B.C. Print plainly PATTERN NUMBER, your NAME and ADDRESS.

Send Twenty-Five Cents more in coins for our Laura Wheeler Needlecraft Book. Illustrations of patterns for crochet, embroidery, knitting, household accessories, dolls, toys . . . many hobby and gift ideas. A free pattern is printed in the book.

East Kootenay Hospital Boards Discuss Problems

CRANBROOK, B. C., Dec. 8—Delegates from hospital boards of management of Creston, Kimberley, Michel-Natal, Fernie and Cranbrook met here for the quarterly session of the East Kootenay Zone Hospital Association at St. Eugene Nurses' Home. Only Windermere was unrepresented. Secretary Percy Ward of the British Columbia Hospitals Association was present to explain matters to his Association's affiliate.

With separate problems to be met in each of the East Kootenay hospitals, most discussion dealt with finances. Members criticized three points of the Provincial Hospital Insurance Commission workings, and received satisfactory explanations from Mr. Ward.

First criticized was the Commission method of setting the patient-day rates for individual hospitals while disclaiming responsibility for operation of the hospital; second was ambiguity of compulsory premiums for hospitalization with the additional compulsory ruling patients who have not paid premiums must still be admitted, and third was inadequacy of the Commission's ten cents a patient-day allowance to individual hospitals to cover buildings and equipment depreciation.

L. A. Detwiller, Provincial Hospital Insurance Commissioner, who was scheduled to attend the meeting was unable to be here and plans to attend a later session.

Representatives from the six hospital boards also compared rates of salaries for nurses and other hospital employees in the various parts of East Kootenay in dealing with the topic of local hospital finance and cost of administration.

AINSWORTH NURSE JOINS KASLO HOSPITAL

KASLO, B.C., Dec. 8 — Miss Corrine Fletcher of Ainsworth has been appointed to the nursing staff of Kaslo Victorian Hospital.

Kimberley Rotary Awards Prizes

KIMBERLEY, B.C., Dec. 8 — First prize money in the Rotary Club Poster contest went to Allan Carter and Fiori Pagura. Second prize was won by Harold Johansen and third by Pauline Rouleau. Special mention was given Gerry Fairbanks, Deli Sachilotte, Marie Kershaw, Bert Firgus, Francis Barraclough Andy Port and Henry Oslund.

The contest which was held in connection with the Kimberley Rotary Club's Ministrel Show; attracted 25 entries. Judge was B. Kershaw.

Knights Presented 50-year Lodge Service Jewels

William Irvine and R. G. Joy, two pioneer members of the Nelson Knights of Pythias Lodge were presented with 50-year jewels in appreciation of their services with the Order.

Frank Goucher, who acted as master of ceremonies, made the presentations.

Mr. Irvine told the gathering of one of the old members of the Lodge, F. H. Hartman of San Diego, Calif., who had not been able to visit the Nelson Lodge for three decades. He was now in the veterans' hospital in that city. Following the First Great War, he had donated $1000 to the local lodge for the benefit of returned soldiers.

Mr. Joy told of the first convention of the charter members held in Nelson at their meeting place on the corner of Vernon and Josephine Streets.

Among the 75 present at that historic meeting were the late W. H. Thompson, Joe Thompson, Dr. Forrin, Dr. Quinlan, Dr. Labau, J. J. Malone, Dr. A. G. Hall, Dr. G. A. Hall, F. J. Bradley and J. L. Porter. Julius Riesterer, Frank Phillips and himself were the only surviving charter members.

READ THE CLASSIFIED DAILY

Retires

ALD. N. R. SARDICH

. . . completing his two-year term as Alderman, did not offer again for election. Ald. Sardich, well-knowr. in Kootenay mining circles has been in Nelson for 17 years and in British Columbia since 1906. Curler and sportsman, he is First Vice-President elect of the Kiwanis Club and is an officer of the Chamber of Mines of Eastern B.C.

Prizes Awarded Women Winners, Kimberley Golf

KIMBERLEY, B.C., Dec. 8 — Closing meeting of the Kimberley Ladies Golf Club was held at the home of Mrs. J. Buchanan. Prizes were presented as follows by the President, Mrs. Louane Holmes assisted by Mrs. R. Walker:

Club championship, Mrs. Rilla Campbell; runner-up, Mrs. Alice Redding; B. section, Miss Norah Woods of Cranbrook; Milburn trophy, 1. Mrs. Fanny Fisher; 2. Mrs. Rilla Campbell, 3. Mrs. Ruth Walker, 4. Mrs. Edith Achtzener. Heddin Prize, Mrs. Winnie Buchanan; ringer board contest, Mrs. Rilla Campbell.

A gift of $100 from C. E. McKinnon will be used to improve the Ladies' Dressing Room at the Golf Club.

Natal District Pensioners and Children Get Christmas Cheer

NATAL, B. C., Dec. 8—As in the past years, over 600 children under the age of 16 from Natal-Michel and District, will have their annual Union Christmas cheer.

All children living in Michel, Natal, Sparwood Flats and the Elk Valley going to school will have their names and ages taken at school by Principal M. Duncan and the school staff, while the names and ages of the children under school age are asked to be handed in to be placed on the list.

Children of miners from Fernie working at the Michel mines will have their names placed in the Uunion box at the wash-house.

In addition, all the old timers and widowers in Natal and Michel and District will receive their annual treat.

The Michel local Union No. 7292, U. M. W. of America, will once again shell out over $1000 in Christmas treats. It is expected that the children eligible will receive the sum of $1.50, while the old timers and widowers will receive at least $2. The Michel local has looked after this annual treat for Natal-Michel and District for the past number of years.

N. Z. Seeks Market For National Airline

WELLINGTON, N. Z., Dec. 8 Reuters) — The Nationalist New Zealand Government, voted into office just one year ago, has given itself 14 more months to find a customer for the National Airways Corporation set up by a Labor Government five years ago.

Bids are being sought in Britain, Australia, and in New Zealand even though the former Labor prime minister, Peter Fraser, has served notice that his party will buy back the airline if ever it is returned to power.

NOTICE
PHYSICAL HEALTH SERVICE
Are you suffering from—
NERVOUS CONDITION
HEADACHES
STRAINED MUSCLES
SHRUNK MUSCLES
STIFF JOINTS
RHEUMATISM
CRIPPLED LIMBS
LUMBAGO
SEE N. KRAMER, R.M.
You will get wonderful help
Office Hours 10 to 10
310 Carbonate St., Nelson, B. C.

Kootenay Valley Motor Freight
Serving
Nelson - Castlegar - Trail - Rossland
TRUCKS LEAVING NELSON AND TRAIL DAILY
Phone
TRAIL 135 ROSSLAND 290 NELSON 35

LISTEN
TO RADIO STATION CKLN
TONIGHT — 7:30 p.m.
to GEORGE TURNER, President of The Kootenay Lake General Hospital Society
SUNDAY — 6:45 p.m.
to DR. F. M. AULD
Both speakers will talk on the referendum on the proposed new hospital, over
RADIO STATION CKLN

Announcing
The Selkirks Equipment & Supply Ltd.
To Serve the KOOTENAYS
PRESIDENT — G. W. Sweny VICE-PRESIDENT — Richard Walkem MANAGING DIRECTOR — E. M. Wilkinson

MR. M. A. (MORT) BROWNE
who is well known throughout the entire Kootenay District, has opened the Nelson offices of the Selkirks Equipment & Supply Ltd.

Affiliated with and Representing . . .
Vancouver Engineering Works
Limited, VANCOUVER, B.C.
Vancouver Machinery Depot
Limited, VANCOUVER, B.C.
Vancouver Iron Works Ltd.
VANCOUVER, B.C.
Wilkinson & McClean Ltd.
CALGARY, ALBERTA

The Selkirks Equipment & Supply Ltd. has been organized in order to make available throughout the Kootenays the finest possible machinery and supply service by combining the joint facilities of the Vancouver Engineering group and the Alberta distribution system of Wilkinson & McClean Ltd.

A Complete Line of
Mining, Sawmill and Contractors Machinery & Supplies
NELSON OFFICE — ELLISON BUILDING

Model Homes Show Plumbing Styles

CHICAGO—Style trends in plumbing fixtures were demonstrated in the bathrooms, powder rooms, and kitchens in the Avenue of American Homes" at the Chicago Fair of 1950.

Colored plumbing fixtures were shown in eight model homes grouped along Chicago's lake front.

The trend toward maximum flat space on lavatories, the current popularity of the shower bath, and the preference for bathtubs with integral seats were among the features of the new plumbing fixtures emphasized in the model homes.

Designed to show how the cost of new construction and modernization may be kept to the minimum, the model homes illustrated the advantages of backing up bathrooms against bathrooms, bathrooms against powder rooms, and bathrooms against kitchens. Substantial savings in piping were effected by close grouping of plumbing fixtures.

Safety features of new plumbing fixtures were reflected in the exhibits. Baths were lower with design features that minimize the danger of slipping.

Another safety feature shown in the bathrooms in the model homes was the chromium — plated grab-bar installed pertically or horizontally on the wall over the tub.

The OLD MASTER PAINTER says...

PAINT HELPS YOU ADD CHEER TO CHRISTMAS

You can add to the brightness, gaiety and happiness of Christmas with a paint brush and a little paint.

You can smarten and brighten up your home with fresh colorful paint at very low cost and very little effort.

Plan that extra touch to your Christmas decoration. See your paint dealer for suggestions on how to add charm and freshness to walls and woodwork through proper selection of colors.

If you prefer to have the work done for you, call your painter and decorator for advice and service.

THE B.C. PAINT CLUB
119 W. Pender St. • Vancouver, B. C.

Financier Urges Home Ownership

WASHINGTON, Dec. 8—A "crusade for home ownership" has been called for by the president of the United States Savings and Loan League.

Henry A. Bubb of Topeka, Kan., spoke at the 58th annual convention of the league in Washington, D.C., He said such a crusade would be "the most effective and potent force for basic political conservaion that exists in the country."

Bubb said there now are more than 22,000,000 home-owning families in the cities and towns of America, nearly twice as many as in 1940. "Thanks to this growth in home ownership," he said, "there is now for the first time, a clear majority of homeowners over tenants."

"The 1950s can become the 'decade of the homeowner' when his voice is the dominant voice in the shaping of our national economy and government," he said.

Classified Ads Gets Quick Results
PHONE 144

MOVING
ANY- WHERE

A hurried move to another city, a temporary transfer, should present no problem for your furniture and valuables. Simply phone West Transfer and a trained representative will supervise the packing and moving of your entire household.

West Transfer Co.
PHONE 33
STORAGE - PACKING - MOVING

Here's another home that's going to stay...

COOL ALL SUMMER AND WARM ALL WINTER

...ulate for life with
FIBERGLAS BUILDING INSULATION
WON'T ROT • WON'T BURN • WON'T SETTLE
WON'T SUSTAIN VERMIN

FIBERGLAS
FIBERGLAS CANADA LIMITED

Fiberglas insulation makes a permanent job of keeping out summer heat and winter cold. And it soon pays for itself with the cash you save on the lower fuel bills.

MADE IN CANADA

Nelson Woodworking Co.
273 Baker St. Phone 1150

Mildewproofing Agents, Wood Preservatives Halt Rot, Decay

Only a few short years ago millions of dollars were lost annually through rot and decay. Much of this depredation by unseen forces of nature, like rot-producing fungi, has been checked by an increasing use of paints and varnishes. Now the research laboratories of the paint and protective coatings industry have come up with a whole new range of products to be used in conjunction with paints, known as "wood preservatives and mildew-proofing agents". With these products it is actually possible to stop rot and decay.

In more ways than one decay or rot of non-living materials resembles disease in living tissue. It is started by tiny spores that are usually invisible, except under the microscope, but are found everywhere in the soil and in the air, and may be spread by wind, water and insects. After prolonged neglect, decay can be treated only by drastic surgery because the decayed material is unable to mend or heal, and continues to spread infection. The only sure way to avoid decay, therefore, is by preventive rather than curative measures.

All wood that comes in contact with earth and moisture is subject to rapid decay unless properly treated. Examples would be fence posts, the pickets of a fence, the bottom row of shingles or siding of a house, the legs of garden furniture, small boats, door and window frames and sashes, and so on. All the uses for the new miracle preserver are too numerous to mention here.

However, the application is a comparatively simple matter in the majority of cases, and may be undertaken by the householder. Naturally these products are marketed under many trade-names, but for home use those most highly recommended contain pentachlorophenol, copper naphthenate or zinc naphthenate.

There are, however, certain fundamental rules that must be noted. Pentachlorophenol, for example, may be clear if a quality, solvent has been used. However, for below-ground use it may be combined in cheaper solutions, using cruder oil. Occasionally it may be in a vehicle of petroleum solvents, whereupon it may be injurious to young plants. If so combined, therefore, don't use it where roots may be exposed to it.

In fact, it's wise to consult your dealer before using any of the preservatives, for they all have peculiar properties which you must know about beforehand if you are to use them most effectively.

Copper naphthenate, unlike the pentachlorophenol solution, does not harm plants, but it will be green in color. This may be satisfactory where a green color is desired, but if you wish to paint over it, once again ask your dealer how to seal the surface. Perehaps he may recommend aluminum paint, or shellac. Conditions will dictate the treatment.

The third of the group is zinc naphthenate. Solutions are clear, somewhat more expensive than the other two. It may be used under varnish, where it is desirable to maintain the natural beauty of the wood. These solutions are also mildew-resistant and can be used on unpainted basement walls, or on concrete, to curb mildew.

Mildewproofing agents are mixed with some paints, varnishes and lacquers or applied directly to their dried films, to protect surfaces against mildlew attack.

Before applying, always make sure that the surface is dry and clean, and while these products may be used over paint, it is preferable to use them on unpainted surfaces. If two coats are to be applied, and naturally a better job results, the second should be laid on while the first is still moist.

In conclusion, a word of advice. No matter whether you brush, spray or dip the items to be preserved, give most attention to wood that will touch the ground, to places where two pieces of wood fit tightly together, to areas where moisture collects, and to joints between wood and other building materials. It's better to say, "Here it is," than, "There it was!"

Special Grants for Imperial Pensioners

VICTORIA, B.C., Dec. 8 (CP)—Special grants are being paid some Imperial pensioners in Canada and the United States suffering "severe hardship" through devaluation of the pound, Rt. Hon. Hilary A. Marquand, Britain's Minister of Pensions, said in an interview here today.

He added that no general increase in pensions from Britain is possible, however.

The minister, just arrived from Seattle, Wash., is starting a Canada-wide tour to study pension problems and to visit veterans' hospitals and inspect administration of his Canadian offices at Ottawa.

Mr. Marquand told reporters special compensation had never been paid imperial pensioners before he obtained approval to augment pensions in "special cases" following pound devaluation in September of last year.

He said pensioners, most of them widows, who were able to prove devaluation had brought them into a critical financial circumstances, were given assistance through the King's Fund—a special fund for contingency payments.

This was as far as the pension department could go, Mr. Marquand said. He pointed out that when pensions were stabilized in 1920, the value of the pound was $3.20. Later it went to $4.86 and a reduction in pensions was suggested. But the rates had been set and no change was made.

"I was able to give some aid, though, when the value of the pound dropped from $4 to $2.80 and $3 after devaluation in September, 1949," he said.

It was impossible however, to make a change in the over-all pension rate for any one country. If pensions were increased for recipients in Canada, they would have to be changed for all pensioners.

Crusher, Conveyor Being Installed At Bosun Mine

For the past six weeks the Santiago Mines Company has been busy with the installation of a new crushing and conveyor unit at its Bosun mine near New Denver in the Slocan Mining Division.

Up to now the crude lump mill feed was trucked to the mill of Wsetern Exploration Company at Silverton and under those conditions could be concentrated only when Western was not milling its own production. With the new crushing unit in operation, by which all mill feed will be crushed to one inch mesh, daily deliveries of mill feed and its immediate concentration at Western mill will be both feasible and economical.

Plans to complete the 75-ton mill at the Bosun in the early Spring have also been completed and a proposal for the reorganization of the capital of Santiago Mines is to be presented at a special meeting of shareholders Friday. If recommendations are approved, steps for financing will be undertaken immediately.

GREASE CLOGS DRAINS

Grease, permitted to accumulate, clogs drains and traps. Thorough flushing of the pipes with hot water always should be the final step in cleaning the sink.

The Modern Home

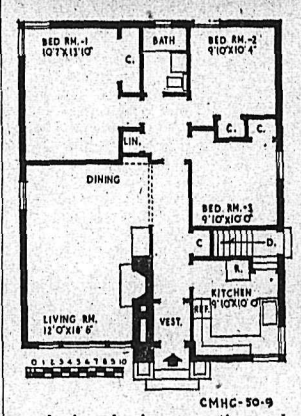

CMHC-50-9

For efficiency, convenience and comfort this design stands high among those chosen by home builders in all parts of Canada. The attractive exterior features a generous roof projection and a modern chimney which shelters the front entrance. The large living room window gives light and view just where it is most needed. This design stresses an appearance of "young modern" combined with practical durability.

The front entrance is planned for an eye-catching effect with good scope for landscaping. The vestibule opens into a good-sized entrance hall. A compact kitchen is just around the corner and a large closet is located well back to prevent congestion at the entrance.

The living-dining room is of ample size, pleasing proportion, and with excellent window arrangement. A modern stone fireplace provides the focal point for a tasteful furniture assembly. The built-in china cupboard in the dining section is a handy step-saver for the busy housewife, and adds to the decorative aspects of the room.

Three bedrooms, a bathroom, three closets and a linen cupboard complete the plan. The master bedroom, with corner windows and an extra-large closet, has ample space for twin beds. The other bedrooms are a good single size and the bathroom is located conveniently for all three bedrooms.

One of the main features of this modern design is the location of the kitchen which, with good wall space for equipment, cabinets and corner windows, adds up to the brightness and convenience any housewife enjoys.

The exterior appearance of this Ottawa bungalow is modern, attractive and logical. It is finished in white stucco with the chimney and foundation accented in rough stonework. A house of this type would be equally attractive in brick or stone. If frame construction were desired the outside over-all dimensions of the house and the minimum lot frontage dimension would be reduced by approximately one foot. If a side drive were required the minimum lot frontage would be 42 feet instead of 30 feet. This design is 35 feet 6 inches deep with an area of 1,045 square feet.

Complete construction drawings for this plan, known as Design No. 50-9, are available from Central Mortgage and Housing Corporation at minimum cost.

Yale Mines Plan Production Next March

Yale Lead and Zinc Mines, which has extensive holdings in the Ainsworth District, is scheduled to go into production around the first of next March, according to the Northern Miner.

At present, foundations are being poured for a 250-ton sink-float plant and 125-150-ton concentrator and buildings are in the course of erection.

Funds for the production unit have been supplied to the extent of $360,000 by Draper Dobie and Company and J. Bradley Streit and Company by the purchase at 90 of recently-created 5 per cent mortgage bonds.

Easily available lead-zinc-silver ore from five of the numerous groups has been calculated by H. D. Forman, Manager, at 201,000 tons, grading 3.1 ounces silver, 5 per cent lead and 5.5 per cent zinc. After freight, smelting and refining charges, it is calculated that the ore will have a worth to the Company of $19 per ton. From this would be deducted operating costs at the mine, which are estimated at not more than $9 per ton. The balance would be operating profit.

SOLID PARTITION SYSTEM

A two-inch solid partition system with a metal lath base is gaining popularity for nonbearing wall construction in housing projects, apartment buildings, hotels and simlar buildings. The lightweight partitions provide rigidity, fire protection, insulation and are attractive in appearance.

PHONE 144 FOR CLASSIFIED

Radiant Panel Heating Traced Back to Romans

Among the newer types of heating systems, radiant panel heating has probably occasioned the most widespread interest. It's not new—it can be traced back to the Romans—but the popular acceptance of it has been hampered by the slow response of the panel to temperature changes.

U.S. engineers, after some eight years of intensive research involving thousands of tests on hundreds of panel heating installations in all parts of the country, finally arrived at a solution for control of this type heating system.

But first, what is radiant panel heating?

Radiant panel heating is heating from walls, floors or ceiling, either by circulating hot water or warm water, or by warm air through pipes or ducts imbedded in or behind these surfaces.

An electronic "moduflow" control system, developed by Honeywell, overcomes the slow response of the panel to temperature changes.

An outdoor thermostat or anticipator in this system senses the temperature changes and signals for immediate adjustment. a room thermostat modifies the action of the anticipator, reacting to such internal factors as cooking, occupancy, sunshine, etc. The heat may be turned on or off automatically with the most minute room temperature changes. Because it takes time for heat to flow from the pipes imbedded in the panel to the panel surfaces, another electronic sensing element is used to measure the temperature of the water or air. This prevents putting so much heat in the panel that the floor might become uncomfortably warm for people's feet. A fourth element, called the cycler, assures consistently comfortable temperatures.

Grim Anniversary Of Pearl Harbor

WASHINGTON, Dec. 8 (AP) — Nine years ago the Japanese attacked Pearl Harbor and catapulted the United States into the Second World War.

On the anniversary of that grim day, the parallel between then and now stands forth in the light of a grave new crisis arising from the assault of a Chinese Communist army in Korea and the threat of Soviet armies massed half across the world.

Is the United States prepared for a third world war, if it should come?

Carefully weighing both sides of the question, military and diplomatic experts say the country's readiness for war today is vastly greater, in many respects, than in the alarm-filled days just before Pearl Harbor.

U.K. CHRISTMAS CHEER

SAINT JOHN, Dec. 8 — Christmas cheer from Great Britain—9346 bags of mail — started on its second lap to Canadians Friday following arrival of the Canadian Pacific Lines Empress of Canada.

Two special C.P.R. mail trains totalling 33 cars speed the 1144 tons of parcels and letters across Canada over the weekend.

FIX NOISY FAUCET

A faucet that pounds when it is opened easily can be repaired by replacing the washer with a new one, or by tightening a loose screw or nut inside the faucet.

T. H. WATERS CO. LTD.
SERVICE - QUALITY ALWAYS
"NELSON'S PIONEER BUILDERS"

BUILDING CONTRACTORS
BUILDING ALTERATIONS—REPAIRS
FLOOR SANDING —TILE and LINOLEUM LAYING
No Job Too Large or Too Small

BUILDING SUPPLIES
• Lime • Plaster • Brick
• Flue Liner • Tile
• Roofing Material
Glass of every description

SASH and DOOR FACTORY
All types sash and doors, millwork, household cabinets fixtures, etc. Plywood and mouldings

We offer a complete building service.

Phone 156 Nelson, B. C. 101 Hall St.

Tips From Expert for Painting

If you want to put on some old clothes and tackle a redecorating job you can get your best advice from your local paint dealer. He should be able to save you money in the long run and help you avoid pitfalls.

Douglas C. Arnold, President of a paint corporation of Brooklyn, N. Y., which has been in business for 122 years, says:

"You can depend on a local paint supply dealer to advise you on all decorating matters. Get to know him, and let him get to know you."

Mr. Arnold offered some practical advice that can be used by any amateur who wants to rejuvenate his house. His suggestions follow:

1. Make sure that all surfaces to be painted are clean and smooth. Soap and water will remove grease from most walls. Sandpaper will smooth bumps in the surface. If there are cracks in the plaster, smooth them down, fill with spackle and cover them with a primer in the same color as the finish color you plan to use before applying the finish coat. Large holes in plaster should be covered with chicken-wire and then filled with spackle.

2. Use a sealer on all surfaces where knots or sappy streaks appear in new wood.

3. Make sure you have all tools handy before you start a decorating job. Also be sure to estimate in advance the amount of paint you will need so that you don't run short while working.

4. Clean up all paint splatters as you go along. They come off easily when wet, but when left to dry they give you a tough job to remove them.

5. Keep insects away from fresh paint so they don't get stuck and mess up the finish. One way to do this is to add a few drops of camphor oil to each gallon of paint. This is repellent to most bugs.

6. Save small amounts of paint left over. Later they'll come in handy when you find spots that should be touched up. Be sure that each color and finish is labeled so you'll know it after it has settled.

7. Don't paint any surface that is not absolutely dry.

8. Don't climb on a ladder unless you are sure it is firm. Never use makeshifts to get to high places. If the job requires a scaffold, call in a professional painter who knows how to handle it.

9. Don't buy a cheap brush and expect it to do a good job. Paint streaks and bristles falling out of the brush may be the result.

10. Don't drag a brush against the side of a paint can to remove excess paint. This will pull the bristles out of the brush. The proper method is to tap the brush against the rim of the can.

11. Don't dip a brush more than halfway into the paint. It will put too much paint and hinder spreading on the surface to be painted.

12. Don't leave paint-smeared rags and other combustible material lying around. Dispose of all of this as soon as possible to keep fire hazards down.

TEMPERING TANK SAVES HEATING BILL

Installation of a tempering tank between the water meter and the water heater will save fuel in heating the domestic water supply for the kitchen, laundry and bathroom. according to American Builder magazine. A tempering tank is merely a temporary storage tank in which the water is brought to room temperature before entering the heating unit.

The tempering tank should be placed under the ceiling at the warmest point in the basement, kitchen or utility room. It should not be insulated.

Freddie Fix-it
Finds a way
To get the job done
Come what may.

You can't really read about our plumbing. You have to see our work to appreciate it. If you're bothered with clogged-up drains, leaky faucets or other plumbing nuisances, just call us and we'll be there in a jiffy.

Kootenay Plumbing & Heating Co. Ltd.
T. S. JEMSON
351 BAKER STREET PHONE 666
Steam, Hot Water & Hot Air Heating
Plumbing Installations & Supplies

Comparative Costs of Heating
Average 6-Room Residence

FIRING SYSTEM	Ton / Gal. Cu. Ft. Fuel Cost	Per Cent Effic'ncy	Heating Value In B.T.U.	Effective B.T.U.	Cost Per Million Effect B.T.U.	Cost Per Heating Season
Hand-Fired Bituminous Lump	$15.50	55	14,000	7,700	$1.01	$131.30
Hand-Fired Coke	$21.00	60	12,500	7,500	$1.40	$182.00
Blower-Fired Coke	$18.50	65	12,000	7,800	$1.19	$154.70
Stoker-Fired Bituminous	$17.50	70	14,500	10,150	.86	$111.80
Oil-Fired (Light Fuel Oil)	.20½	75	168,000	126,000	$1.28	$193.00
Gas-Fired (Manufactured Gas)	83 m/ft.	.80	510	408	$2.03	$263.90

130 GALS. FUEL OIL – 1 TON COAL IN B.T.U.

1. Prices quoted above were effective on Aug. 31, 1950 and are based on prevailing averages in Western Canada.
2. Annual heat loss used in the tables is based on 400 square feet or radiation and 8,000 degree days for a total B.T.U. loss of 130,000,000.
3. Operating efficiencies are estimated from averages which include the latest units.
4. Heating values for manufactured gas increased by use of propane supplement.

We have a FYRITE Testing Equipment that will bring your heating system to its highest efficiency.

BENNETTS LTD.
MACHINE SHOP
324 Vernon St. Phone 593

"It Pays to Buy Quality"

Full Assortment of Smart

Slippers

for Women

Moccasins, mules, wedgies, in satin and shearling felt and leather. Priced from

$1.15 to $5.75

R. ANDREW & CO.

LEADERS IN FOOTFASHION

Established 1902

DESMOND T. LITTLEWOOD

OPTOMETRIST

Successor To J. O. Patenaude

PHONE 293 NELSON, B.C.

Kimberley C. W. L. Bazaar Nets $1600

KIMBERLEY, B. C., Dec. 8—About $1600 was realized by Kimberley Catholic Women's League groups at their annual Christmas bazaar held under the convenership of Mrs. Milo Fabro, President.

Mrs. W. Faulds, assisted by members of the St. Theresa group, was in charge of the tea table. Serviteurs were Mrs. T. Sweeney, Mrs. I. Musser, Mrs. F. Hollick, Mrs. H. Witty, Mrs. Malone, Mrs. Stuart, Miss F .Holland and Miss S. Plamondon.

Other stall holders were Mrs. J. Provenzano and Mrs. B. Redisky, country store; Mrs. B. Fisher and Mrs. Kay Sullivan, fish pond; Mrs. H. Anderson, Mrs. O. Sicotte, Mrs. Freer, Mrs. W. Therriault and Mrs. C. Olson, home cooking; Mrs. P. Holland and Mrs. Rozeck, candy; Mrs. Doris Bryant, Mrs. Helen Riddel and Mrs. Bessie Hopkins, aprons Mrs. S. Muraro, Mrs. F. Kocevar, and Mrs. C. Jones, fancy work; Mrs. Peggy Mallor, Mrs. J. A. Byrne and Mrs. B. Rinaldi, knitting; Mrs. J. Lukas, Mrs. R. Armstrong, Mrs. A. Jeffery and Mrs. J. McIsaac, novelties; Miss Helen Bond and group members, C.Y.O. religious booth.

Mrs. Conroy James, Mrs. Oakley, Mrs. Eskra, Mrs. Lafortune, Mrs. A. Fabro, Mrs. Ball and Mrs. Flegol were in the kitchen.

A whist and crib party was held in the evening with 28 tables in play.

Nakusp W. I. Reports Show Successful Year

NAKUSP, B.C., Dec. 10 — Nakusp Women's Institute has had receipts of $230 this year, members were told at their December meeting.

Annual reports, presented by Mrs. J. Parent Jr., secretary-treasurer, showed a cash balance of $21. The receipts included a tag day for the Canadian National Institute for the Blind which brought $64.

A donation of $5 was received from Mrs. Parent Sr. toward installation of water pipes in the Catholic cemetery and for the new part of the Nakusp cemetery.

Members voted $5 to the community Christmas tree.

Election of officers was postponed until the January meeting, to be held the first Wednesday in the month.

Arrangements were made for a meeting and showing of films by E. Morrison of Victoria, Library Commissioner, held in the library room Saturday.

Tea hostesses were Mrs. P. R. Henke, Mrs. J. S. Crowell and Mrs. M. Biard.

EDGEWOOD PAIR WED 25 YEARS

EDGEWOOD, B.C., Dec. 8 — When Mr. and Mrs. J. Thomson of "Spring Hill Farm" entertained on their silver wedding anniversary, the best man, 87-year-old Adam Scaia, was present.

Many of the 40 guests who sat down at a well-appointed tea table centred with a large wedding cake, had attended the Thomson's wedding in the same farm house 25 years ago.

Mr. and Mrs. Keith Edgell were also celebrating their 15th wedding anniversary, so toasts were proposed to both couples.

Camp Lister . . .

CAMP LISTER, B.C., — Mr. and Mrs. Fred Yerbury of Kimberley visited relatives in Lister and Huscroft.

Mr. and Mrs. Warren Foss of Aneriod, Sask. are the guests of Mrs. Foss' parents Mr. and Mrs. G. Gorrill.

Mr. and Mrs. Harold Edgar of Creston are guests of Mr. and Mrs. H. Demchuk.

Harold Daus returned to Leduc, Alta., after visiting his brother-in-law and sister, Mr. and Mrs. E. Seibert.

Mr. Dan Bowlby is visiting friends in Nelson and Spokane, Wash.

Onensen, Delfertiuk Are Whist Winners

Miss Hilda Onensen and Dick Delfertiuk were first prize winners of the Joymakers whist held at the Eagle Hall Thursday night. Capturing second prizes were Mrs. Tony Wapple and Mrs. H. Johnson. Sharing third prize were A. Cook and George Johnson.

Eleven tables were in play during the evening, followed by modern and oldtime dancing.

A turkey whist is being planned by the Joymakers for their party just before Christmas.

Police Commissioner

EDWARD T. STROMSTEAD

. . . who will serve as a Police Commissioner for Nelson in 1951-52. Mr. Stromstead, in his first bid for public office, won the term by acclamation Thursday when no other nominations were made for the post being vacated by J. C. Muir. Mr. Muir entered the Aldermanic race.

Born in Nelson, Mr. Stromstead has lived here most of his life. After living in Coeur d'Alene, Idaho, for six years, his family returned to Nelson, where Mr. Stromstead received his elementary and High School education.

He has been a member of the Wood, Vallance Hardware Company staff since 1924. He is a Past President of the Kinsmen Club, which he joined in 1935.

ROSSLAND L.A. SPONSORS A CHRISTMAS SHOP

ROSSLAND, B.C., Dec. 8 — The gay colors and motifs of the Yuletide season were used by Ladies' Auxiliary to F.O.E. No. 10 to transform the banquet room of the I.O.O.F. hall into a "Christmas shop."

President Mrs. F. P. Spring welcomed the guests, and was also in charge of a draw for a doorstop doll, won by Mrs. Cleve Cowland. Carol McKenzie drew the winning ticket.

Looking after the buffet style tea were Mrs. A. Sather, Mrs. J. B. Campbell, Mrs. G. O'Sullivan, and Mrs. C. Cowland, and tea-cups were read by Mrs. B. Pakenham, Mrs. Hilvi Birch, Mrs. J. A. MacKenzie and Mrs. T. Lenarduzzi were kept busy at the fish pond; the home-baking table was supervised by Mrs. J. Fetter, and the sewing stall by Mrs. E. Schwartz. Mrs. Art Ericksen and Mrs. P. Black were in charge of a white elephant sale.

Rosslander's Brother Passes

ROSSLAND, B.C., Dec. 8—Harvey Lynn was called to Seattle on Wednesday by the death of his brother, Clyde Lynn, who is known in Rossland.

Mr .Lynn who was 51 years of age, was born in Ishpeming, Michigan, and had come to Rossland at an early age with his parents, Mr. and Mrs. Samuel Lynn. In 1918 the family moved to Seattle.

He is survived by his wife and a 13-year-old son, and a sister, Miss Goldie Lynn, all in Seattle, and his brother Harvey Lynn of this city. Funeral services will be held on Saturday.

Funeral Sunday for Kimberley Woman

KIMBERLEY, B.C., Dec. 8—Funeral services will be held here on Sunday afternoon for Mrs. Emma Georgina Radcliffe, who died in McDougall Hospital on Dec. 7. She was in her 91st year.

The mother of Mrs. Ellison Stuart Mrs. Radcliffe has made her home with her daughter and son-in-law for a number of years.

Showers Popular In Natal-Michel

NATAL, B.C., Dec. 8 — Showers have been popular in Natal and Michel.

Mrs. A. Becking nee Margaret Menduk and Mrs. Y. DePaoli, nee Joan Picco were honored in Natal's I.O.O.F. hall and St. Paul's church hall at Michel was the setting for a shower in honor of Miss Lillie Cannon.

Whist and bingo were played, and the guests of honor received many gifts.

BARBADOS VISIT FOR MR. AND MRS. DIAMOND

R. W. Diamond, Vice-President and General Manager of Cominco, is on a business trip to Montreal. He was accompanied by Mrs. Diamond.

Following business engagements in Montreal Mr. and Mrs. Diamond will fly to Barbados for the Christmas holiday season. They will return to Canada in mid-January.

CATTLE OFFERINGS OFF

OTTAWA, Dec. 8 (CP) — Cattle prices were advanced 25 to 50 cents and in some instance $1 or more this week, the Agricultural Department reported today in its weekly livestock review.

Offerings were the smallest for the last eight weeks and again included a large percentage of replacement cattle or low grade cows. Demand, however, especially for good quality slaughter material, was good throughout and at times exceeded the supply.

Rossland Guide Association Again Elects Mrs. Bousquet

ROSSLAND, B. C., Dec. 8—District Commissioner Mrs. J. H. Burnham, attending the December meeting of the Rossland Girl Guide Association, announced that a big rally for District Guides and Brownies is being planned for May in the Cominco Arena in Trail.

It was reported that a meeting had been arranged at which Mrs. H. R. Mann would organize a Ranger Company if enough senior girls were present.

The balance of the year's grant from the Rossland Welfare Society of $82.50 was received and a copy of the Association's financial statement will be sent to the Society as requested. The question of a yearly grant toward expenses of the Division and District Commissioners was left until the next meeting. The Association agreed to provide treats for Guide and Brownie Christmas parties.

WINS GOLD CORD

It was announced that Carol Delmas has become the second Rossland Guide to win her Gold Cord, a high award in Guiding. Caroline Taylor won her Gold Cord about a year ago.

During the annual meeting election of officers, Mrs. F. Bousquet was returned as chairman, Mrs. H. Lefevre was named secretary, and Mrs. W. Yawney treasurer. On way and means committee are Mrs. J. E. Taylor, Mrs. S. Stephenson and Mrs. M. Rember; the membership committee includes Mrs. H. Douglas, Mrs. Touzeau and a third member still to be named; and Mrs. R. Shute will continue as badge convener.

Mrs. Shute's report as badge convener for the past year was read. Also received were comprehensive reports from Mrs. W. Slykwa, captain of the First Guide Company, and from Mrs. C. Tindall, Brown Owl of the First Pack, indicating how much good work is being accomplished by these girls' organizations and their leaders.

Lillian Waldie of Robson Bride in Calgary Wedding

ROBSON, B.C., Dec. 8—Robson and Nelson share interest in the wedding in Calgary's Scarboro Avenue United Church of Lillian Marjorie, daughter of Mr. and Mrs. W. T. Waldie of Robson, and Malcolm Gilbert Flynn, third son of Mr. and Mrs. E. John Flynn of Fir Mountain, Sask. Rev. S. Parsons officiated in the candle-lit church.

The bride is the granddaughter of the late Mr. and Mrs. William Waldie, Nelson pioneers.

The bridal gown was of white nylon net fashioned with lily point sleeves, a fitted bodice and a floor-length bouffant skirt. Her fingertip veil was held in place by a coronet studded with seed pearls, and she carried calla lilies. Her ornament was a pearl necklet, a gift from the groom.

Bridesmaids were Miss Audrey Thorp of Edmonton, who wore a pale pink sheer dress, and the bride's younger sister, Miss Norma Jean Waldie, who chose a tourquoise blue taffeta gown. Both wore matching flower headdresses and carried pink carnations.

Mr. Ronald Flynn was his brother's best man.

At the reception, a toast to the bride was proposed by a friend of the family, Mr. John Evans of Calgary.

The bride donned a grey suit with a navy hat and accessories and a topcoat for a wedding trip to Robson and Fir Mountain. The couple will live in Calgary.

Edgewood . . .

EDGEWOOD, B.C.—Mr. and Mrs. William Williams have left for Michigan for a visit to Mr. William's childhood home. They were to travel via Spokane and Chicago.

News of the Day

RATES: 30c line, 40c line black face type; larger type rates on request. Minimum two lines. 10% discount for prompt payment.

Fine supply of Mrs. Gray's and Moir's Chocolates at WAIT'S.

ELECTROLUX SALES - SERVICE
PHONE NELSON 1108 OR 553

Large selections of gift ideas at JACK BOYCE MEN'S WEAR.

15% DISCOUNT ON ALL HATS AT ADRIAN MILLINERY

Ukrainian Mass in Convent Chapel Sun. Dec. 9th, 10 A.M.

See our display of Elec. Irons, Toasters, Sandwich Plates.
STERLING HOME FURNISHERS

PH. 1020-R FOR RESERVATIONS
GERIGH'S LODGE
Fried Chicken and Steak Dinners

If BUTTERFIELD can't fix it, throw it away. Prompt service on watch work; fully guaranteed.

Smart pipes and variety tobacco packs make a hit with any smoker. Shop at VALENTINE'S.

Have you investigated Floater Policy Insurance? See
BLACKWOOD AGENCY.

LADIES' LEATHER LINED GLOVES, BLACK, BROWN, GREY $2.95 AT FINK'S.

We buy and sell used furniture antiques. HOME FURNITURE EXCHANGE. Phone 1560, 413 Hall St.

Bring that valuable timepiece to COLLINSON'S for reliable repairs at moderate prices.

Why not call today and choose your drapery from our large stock. STERLING HOME FURNISHERS

Russian film "Village Teacher", Sun. Dec. 10th, 7:30 p.m. at Eagle Hall.

VOTE FOR ARTHUR FOSTER AND GET YOUR MONEY'S WORTH.

Sets of Christmas Cake Tins and all types of Roasters at
WOOD VALLANCE HARDWARE

LUSTERLITE— Plain and Tile—Several colors — 4'x8' sheets — 50c per sq. ft.
BURNS LUMBER CO.

Commencing Monday morning, December 11th, milk deliveries will be approximately two hours later for Winter schedule. Kootenay Valley Dairy.

RENWICK'S PORTRAIT STUDIO
The perfect Christmas gift, to show you at your prettiest. Make your appointment now.

It is not too soon to order your supply of Christmas Candy from GRAY'S. This is an extra special gift treat, too!

OWING TO THE EAGLES DISTRICT BANQUET THERE WILL BE NO PUBLIC DANCE SATURDAY NIGHT IN EAGLE HALL.

To enable us to serve you better this store will remain open till 9 o'clock tonight.
THE CHILDREN'S SHOP

Come in for a tasty hot snack or a delicious dinner nicely served in quiet surroundings.
SHAMROCK GRILL

Rotary Ladies' Night Dinner Tuesday, December 12, Hume Hotel, 6:30 p.m. Monday luncheon cancelled.

For Sturdy, Warm, Winter Wear, With Plenty of Style, let's go to
THE CHILDREN'S SHOP

Wagons in all sizes, bicycles, tricycles, roller skates, hockey skates, hockey equipment, badminton racquets, etc. — HIPPERSON'S.

BE SURE TO SEE THE CHRISTMAS PARADE TODAY, 2:30 P.M. THEN VISIT COVENTRY'S FOR YOUR CHRISTMAS GIFTS.

Gift suggestions for HER! Electric kettles, electric waffle and sandwich toasters, electric and steam irons, Westinghouse handvacuum cleaners. HIPPERSON'S.

ATTENTION TEACHERS
ALL REQUESTS FOR CHRISTMAS CAROL SONG SHEETS MUST BE ACCOMPANIED BY A NOTE.

OUR EXCLUSIVE LINE OF CHRISTMAS CARDS IS NOW ON DISPLAY. CALL AND SEE OUR SAMPLES. — NELSON DAILY NEWS, CHRISTMAS CARD DEPT.

Newland's Wool — solve your Christmas problems this year with hand-knitted present. Newland's Wool at
MC & MC (Nelson) LTD.

WATCH REPAIRING
IS A JOB FOR EXPERTS
Our Work assures your Satisfaction
H. H. SUTHERLAND
491 Baker Street

Chimneys, stoves, furnaces, hot and cold air ducts cleaned by vacuum, chimneys topped, thimbles applied or stopped. Prices reasonable. Pounder's Chimney Service. Phone 1541-L.

Choose your Boy Scout Christmas Tree at First and Cottonwood, Fairview, and rear of Royal Bank of Canada. On sale later part of next week. Outdoor Christmas tree lights for rent. 7 lights per set, $1. Phone 455-X.

Buy your Portable Typewriter now. Twelve months to pay. We handle the two most popular makes on the market — "Corona" and "Royal". Five models. Sold for cash or on easy monthly payments. — D. W. McDerby, "The Typewriter and Adding Machine Man". 554 Stanley Street.

WE ARE CLEARING OUT OUR BULOVA WATCHES
OUR COMPLETE STOCK OF LADIES' AND GENTS' BULOVA WATCHES IS OFFERED TO YOU AT 33 1/3% DISCOUNT. DON'T MISS THIS OPPORTUNITY OF A WONDERFUL SAVING!
COLLINSON'S JEWELLERS

F.O.E. JOINT BANQUET
NELSON-TRAIL-ROSSLAND
Turkey dinner followed by dance.
Eagle members and wives.
Auxiliary members and husbands invited.
SAT. DEC. 9, 6:30 P.M.
SHARP
EAGLE HALL
Saturday night public dance cancelled. Eagle Hall.

Nelson Social . . .

By MRS. M. J. VIGNEUX

● H. J. McLean, 912 Latimer Street, is a patient in the Kootenay Lake General Hospital.

● W. J. Brodie, 122 High Street, is a patient at Kootenay Lake General Hospital.

● Mrs. D. A. McPherson is confined to her home on Latimer Street with a bronchial condition.

● Mrs. Harry Park of San Jose, Calif., is visiting at South Slocan at the home of Mrs. Harry James, before returning to her home in California.

● A jolly baby shower for the infant son, Dale Stanley, of Mr. and Mrs. S. W. Edey, 209 High Street, was given at the home of Mrs. R. A. Dyke, 207 High Street, by Mrs. Dyke and Mrs. G. A. Tattrie Thursday evening.

● Fred Dalyrmple, Vernon Street, is a patient in Kootenay Lake General Hospital.

● Mr. and Mrs. J. A. C. Laughton, Second Street, leave this morning for Portland, Ore., where Mr. Laughton will attend the Northwest Congress in Optometry.

● Mr. and Mrs. A. L. Creech are leaving this morning for Vancouver.

Cantata Features Church Service

With the approach of Christmas Nelson churches are introducing special Yuletide programs.

An evening of pre-Christmas music will be given by St. Paul's choir Sunday when for the first time in Nelson Gaul's sacred cantata, "The Holy City", will be presented.

The work was first presented at the Birmingham Music Festival in 1882 and ever since has claimed popularity in the music world second only to such works as "The Messiah" of Handel. The composer of "The Holy City" is an Englishman, Alfred R. Gaul, an accomplished musician of international fame.

St. Paul's choir, remembered for its former presentation of Coleridge Taylor's "Hiawatha", will be assisted also by Roland Anderson, tenor, in solo parts. The cantata consists of choruses, duets and solos.

The evening's music is under the direction of Mrs. T. J. S. Ferguson, organist and choir leader, at St. Paul's Church. A silver collection will be donated to the organ fund to be applied to an overhaul of the organ next Spring.

James L. Creech Promoted in Navy

James L. Creech, younger son of Mr. and Mrs. A. L. Creech, 302 Union Street, has passed his examinations and has been promoted to sub-lieutenant in the Canadian Navy. Mr. Creech, who was educated in Nelson Schools and Royal Roads, Vancouver Island, is with H.M.S. Fluys, now stationed at Plymouth, having recently returned from six weeks in the Mediterranean.

EDGEWOOD MAN GOES TO GERMANY

EDGEWOOD, B.C., Dec. 8 — William Hugg is en route to Baden-Baden, Germany to visit his aged father, and if possible, to arrange for a sister to come to Canada.

Mrs. Hugg has received word that her husband has sailed from New York in the Ile de France.

OPEN TONIGHT 'TIL 9 P.M.

FOR THE BENEFIT OF OUT-OF-TOWN CUSTOMERS AND WATCHERS OF THE SANTA CLAUS PARADE AT 2:30 P.M.,

WE WILL STAY OPEN TILL 9 P.M. TONIGHT.

Freeman's

Vernon Rites Of Interest In Nelson

Of particular interest in Nelson police circles was the marriage in All Saints' Anglican Church in Vernon of Constable Keith Adams Humphrey of R.C.M.P. at Nelson, formerly of Vancouver and the former Mary Gladys Baumbrough, daughter of Mr. W. H. Baumbrough of Vernon.

Rev. L. A. C. Smith officiated and the bride was given in marriage by her father. Her sister, Miss Joan Baumbrough was bridesmaid, and Robert Hinscliffe of Vancouver, a cousin of the groom, was best man.

After a brief honeymoon in Kelowna and Penticton, Constable and Mrs. Humphrey are making their home in Nelson.

CAROLS DELIGHT ROSSLAND C.W.L.

ROSSLAND, B.C., Dec. 8 — Members of the Catholic Women's League enjoyed a program of Christmas music and a pot-luck supper after their December meeting.

St. Mary's Circle was in charge of the entertainment during which the Rossland Boys' Choir directed by Wallace Barge, sang carols. Solo parts were sung by Brian Turner, Hugh Lawley, and Ron Shaw, and choir soloists Jerry Johnston and Ken Littley sang two carols. Young pianist Marilyn Kambick also played two numbers.

In charge of the supper were members of St. Anne's and St. Francis Circles, and members of St. Margaret's and Little Flower Circles assisted.

During a brief business meeting a letter was read inviting the league members to attend a Pythian Sisters' tea and bazaar. A sum of money was voted to help supply Christmas hampers in the parish.

Owing to New Year's, the next meeting will be held a week later than usual, on January 9.

Natal . . .

NATAL, B. C. — The Union Hall at Natal was the scene of a public meeting, guest speaker being Nigel Morgan, Provincial leader, L.P.P.

The address given by Mr. Morgan was based on the topic, "Guns or Butter, and What It Means to You."

The Catholic Women's League held a successful and enjoyable parish social in the kindergarten at Natal. A mixed whist drive was held, with the following winners announced: Ladies' first, Mrs. A. Roberge, second Mrs. C. Kowall. Men's first, A. Roberge; second, J. Whittaker.

Parcels for Salmo Men in Services; Kootenay Vice-President Sought

SALMO, B. C., Dec. 8 — Ten members of the Salmo Legion Auxiliary travelled to the H. B. Mine for their December meeting at the home of Mrs. G. K. Richardson. Mrs. Frances Popoff was welcomed as a guest, prior to her becoming a new member in January.

Arrangements were made to pack parcels to be sent to four Salmo boys now members of the Armed Forces. These parcels will be forwarded to Jack Kelley and Keith Halvorsen of the Army, Norman Cosnett of the Air Force, and Bob Burns of the Navy.

A resolution was drawn up, advocating the establishment of a 6th Vice-President on the Ladies' Auxiliary Provincial Command to ensure council representation for the Kootenays. It was decided to contact the Branch members, promising cooperation in efforts to secure exemption for wives of war veterans allowance recipients and recipients of widows and dependent parents pensions.

It was reported that plans for the Salmo Christmas party were well advanced, and the ladies were asked to assist in the bagging of candy.

Following the meeting, a program of games, contests and singing in the attractively decorated rooms was enjoyed. Prizes were won by Mrs. Henry John, Mrs. Emil Lund, Mrs. F. Middleton and Mrs. John Holden. A delightful lunch culminated the evening. Three members from the H. B. Mine, Mrs. Richardson, Mrs. T. Edwards and Mrs. John Duval, arranged the pleasant evening.

SERVE Coca-Cola TRADE MARK REG. when friends drop in

LOVELY SKIRTS, BLOUSES and SLACKS
MILADY'S FASHION SHOPPE

PASTEURIZED MILK IS SAFE FOR CHILDREN
KOOTENAY VALLEY DAIRY

Nelson — Trail
Rossland Freight
J. C. MUIR
Phones: Nelson 77; Rossland 171; Trail 1001
Connections for:
SALMO — KASLO — CRESTON — NAKUSP

St. Saviour's Pro-Cathedral

(ANGLICAN)
Dean Thomas L. Leadbeater, D.D.

ADVENT I

8:00 a.m. — Holy Communion.
9:45 a.m. — Children's Church.
11:00 a.m. — Morning Prayer— "BIBLE — WITNESS TO THE TRUTH."
3:00 p.m. — Willow Point.
7:30 p.m. — Evening Prayer "PROSPECTOR HEADLINE" Churchmen's Club Gathering in Memorial Hall after the service. Everyone welcome!
9:00 p.m. — CKLN.

Trinity United Church

Josephine and Silica Streets
MINISTER: REV. ALLAN DIXON, B.A., B.D.
Organist and Music Director: Mrs. C. W. Tyler

11:00 a.m. — WHITE GIFT SERVICE. Church and Sunday School combined. Sr. Choir: "Christmas Memories."
7:30 p.m. — C.G.I.T. Vesper Service with candle lighting ceremony.
Monday, 8:00 p.m. —Friendly Group I meets at the home of Mrs. Crawford, 806 Hoover Street.
Friday, 8:00 p.m. — Friendly Group II meets at the home of Mrs. R. E. Olson, 715 Vernon Street.

St. Paul's United Church

Minister: Rev. A. L. Anderson, B.A., B.D., S.T.M.
Director of Music: Mrs. T. J. S. Ferguson, B.A., A.T.C.M.

11:00 a.m.—WHITE GIFT SERVICE
Joint Service of Church and Sunday School. Music by the Girls' Choir.
7:30 p.m.—"THE HOLY CITY"
Gaul's Cantata presented by the Senior Choir.

The Salvation Army

513 Victoria Street — Lieut. and Mrs. A. Millar

11:00 a.m.—Holiness Meeting
2:30 p.m.—Sunday School
7:30 p.m.—Evangelistic Meeting
9:00 p.m.—Prayer Meeting
FRIDAY —
2:30 p.m.—Home League
ALL ASSURED A HEARTY WELCOME

Presbyterian Church in Canada

FIRST PRESBYTERIAN CHURCH
Kootenay and Victoria Streets
Minister: Rev. Thomas Murphy, B.A., Th.M., Th.D.
Organist: Mrs. A. W. Manson

10:50 a.m.—Sunday School Assembly for Church Service
11:00 a.m.—Preaching Service, The Minister
Subject: "THERE'S HOPE AHEAD"

Evangelical Mission Covenant

Baker and Hendryx Streets
VERNON K. LUND, Pastor

10:00 a.m. — Sunday School.
11:00 a.m. — "UNMERITED FAVOR."
7:15 p.m. — Prayer Vespers.
7:30 p.m. — "THE FAITHFUL CHURCH."
Tuesday, 7:30 p.m. — YPS.
Wednesday, 7:30 p.m. — Prayer Meeting.
Thursday, 3:00 p.m. — Ladies' Aid.
Friday, 7:00 p.m. — Hi-League.
Saturday, 1:00 p.m. — Confirmation Class.

First Church of Christ Scientist

A Branch of the Mother Church
The First Church of Christ, Scientist, in Boston, Mass.

Sunday School — 9:45 a.m.
Sunday Service — 11:00 a.m.
SUBJECT — "GOD, THE PRESERVER OF MAN"
Wednesday Testimonial Meeting 8:00 p.m.
Reading Room open daily, 3:5, Except Wednesday
All Cordially Welcome

First Baptist Church

Stanley Street
Rev. Theo. T. Gibson, B.A.
Pastor.

11:00 a.m.—FAMILY COMBINATION SERVICE, featuring worship, sermon, and class study.
7:30 p.m.—Evening Service with A PRE-CHRISTMAS GOSPEL SERMON.
8:40 p.m.—Choir Practice
Monday, 7 p.m.—Explorer Club
Wednesday, 8 p.m.—Church Business Meeting.
Friday, 3:15—Mission Band
7:30—Young People's Society.
ADVANCE NOTE:
Sunday School Entertainment, Wednesday, December 20th.

Bethel Tabernacle

708 Baker Street
REV. I. M. PRESLEY, Pastor

SUNDAY —
9:45 a.m.—Sunday School
11:00 a.m.—Devotional Service
7:30 p.m.—Evangelistic meeting
TUESDAY —
8:00 p.m.—Bible Study
FRIDAY —
8:00 p.m.—Young Peoples (CA)
A Cordial Welcome Awaits You At All of These Services

Full Gospel Services

EAGLE HALL
Pastor: Rev. Paul Lade

SUNDAY:
7:30 p.m.—Evangelistic Service
Where the Word of God Is Preached as "It Is Written."

Church of the Redeemer

(Anglican)
FAIRVIEW
CANON W. SILVERWOOD
A.K.C., B.Sc., Vicar.

9:45 a.m.—Sunday School
11:00 a.m.—Holy Communion
7:30 p.m.—Evening Prayer
3:30 p.m.—South Slocan

Nelson Daily News

Established April 22, 1902

British Columbia's Most Interesting Newspaper

Published every morning except Sunday by the NEWS PUBLISHING COMPANY, LIMITED 266 Baker Street, Nelson, British Columbia

Authorized as Second Class Mail Post Office Department, Ottawa

MEMBER OF THE CANADIAN PRESS AND THE AUDIT BUREAU OF CIRCULATIONS

SATURDAY, DECEMBER 9, 1950

The Sportsman's Job In Retaining The Balance of Nature

The late Jack Miner said he always noticed the men who were not in favor of the bounty system on predators were in a good many cases not in favor of predator control at all, and took the "do nothing" policy. These same men in many cases would prefer that a timber wolf rather than a hunter get a deer; or would rather see a hawk than a hunter kill a young pheasant — in some cases would protect a hawk that had killed a pheasant but imprison a man for shooting out of season.

Jack Miner said he was in favor of the bounty system until the Government officials, or some other individual, found a better means of destroying the predators to the same extent or proportion man does and has killed the more valuable game.

For illustration, if there are 1000 ducks in a County and 1000 crows, and man shoots one-half the number of ducks for food, then man should shoot one-half the number of crows, which by devouring the duck eggs make themselves the ducks' enemies.

Or he would say: If there are 1000 deer in a County and 500 coyotes and cougars, if man shoots half the deer for food, then man should shoot one-half the number of coyotes and cougar, which are the deer's enemies.

In other words, when man upsets Nature's balance it is up to man to rebalance it.

Safety Measures Improve District Highway

Nelson-Castlegar section of the Southern Trans-Provincial Highway, already finely surfaced, has been further enhanced by safety measures recently undertaken by B. C. Public Works Department crews.

Road-edge reflectors have been provided and guard rails installed or improved on dangerous curves, chiefly in the Beasley Bluffs area. Some filling has been done at the difficult Bonnington Hill switchbacks and vision-blocking banks have been cut away where the highway passes through the community of South Slocan.

There is an almost constant appeal to motorists to do their part in making highways safe. The Department in carrying out such measures as those on the Nelson-Castlegar stretch is doing its part of the job.

Extreme Demands, Price Hikes Inflation Fuel

When so much is involved in the way of inflation and the purchasing power and living standards of the great majority of the Canadian people who will draw no raises, this seems particularly a time to guard against overdoing. Both management and labor have a duty to avoid disturbing extremes in prices and wages.

LETTERS TO THE EDITOR

Letters may be published over a nom de plume, but the actual name of the writer must be given to the Editor as evidence of good faith. Anonymous letters go in the waste paper basket.

Says Use of Atom Bomb More Than an American Responsibility

(Editor's note: The first part of a letter on the Korean situation is presented here. The second half will appear as soon as space permits.)

To the Editor:

In view of the confused state of thinking and action with regard to events in the Far East, I am venturing to offer the following information by way of possible enlightenment. Alas, men's minds soon forget.

The first Western nation to break into Korea's medieval isolation was the United States, by means of its 1882 treaty of amity and commerce. The United States was considered an influential agent when Korea was subject to the pressures of a major rivalry between China and Japan, and a minor one between England and Russia.

At the end of World War II, conditions prevailing in Korea had broken down, production had collapsed, currency was greatly inflated and all economic controls had ceased to exist. The whole Korean economy required far more than political independence to give it an independent existence.

Roosevelt, Churchill and Chiang Kai-shek, at the Cairo Conference, Dec. 1, 1943, said: "The aforesaid three great powers, mindful of the enslavement of the Korean people, are determined in due course that Korea shall become free and independent." The phrase "in due course" gave, and always has given, the Korean people considerable concern.

In 1945, before the U.S.S.R.'s entry into the war, the attitude of Russia towards Korea was unknown. At Yalta, in 1945, there was a very vague reference to the fact that Korea might appropriately come under the category of trusteeship as envisaged in the United States Charter. This step should have been taken when the U.S.A. troops reached the 38th Parallel. This step was provided for in the United Nations Charter. This provision was sidestepped, and the matter turned over to the military authorities.

Russia concurred in the Yalta arrangement, but no commitments were made. After the San Francisco meeting of the United Nations and the death of President Roosevelt, the situation concerning Korea was clarified by negotiation. The Soviet Union and the United States agreed through an exchange of views that a short term four-power (American, Russian, British and Chinese) trusteeship would best provide Korea with a fair start as an independent state.

Soviet agreement on this point was kept secret, because Russia had not yet taken up arms against Japan. On August 8, 1945, Russia announced its adherence to the Potsdam Declaration. Thus, Russia also—before the surrender of Japan—came out in support of Korean independence, "in due course."

Before Korean independence could be implimented, however, military occupation of Korean in two separate zones had already become an established fact. Russian combat troops entered North Korea Aug. 10, and American troops into South Korea Sept. 8.

As expressed by Secretary of State Byrnes, "for purposes of military operations . . ." the occupation of Korea was divided North and South of Latitude 38, into Soviet and American areas. (Department of State Bulletin, Dec. 30, 1945; page 1035.)

CANON W. J. SILVERWOOD.

Your Horoscope

The time will most probably bring you exceptionally happy friendships and interests. Remarkable in many ways should the child be who is born today.

FOR SUNDAY, DEC. 10—Services today may inspire you to greater expectations from life. Care in business matters should bring you success. Today's child should be moderately fortunate.

It's Been Said

The best of all medicines are rest and fasting.—Benjamin Franklin.

You can assure the world of one thing. When I get out of this job the one thing I am going to run for is home.—E.C.A. Administrator Paul G. Hoffman, mentioned as a possible Presidential candidate.

? Questions ? ANSWERS

Open to any reader. Names of persons asking questions will not be published. There is no charge for this service. Questions WILL NOT BE ANSWERED BY MAIL except where there is obvious necessity for privacy.

V.C., Nelson—When and where was the first newspaper published in B. C.?

The first newspaper published in British Columbia was the Victoria Gazette, which began June 25, 1858. It lasted a little more than a year. The oldest newspaper still publishing is the Victoria Daily Colonist, which began in December, 1858.

Curious, Cranbrook—Is there any way shavings can be made fireproof when used as insulation?

Definitely no. Slaked lime is often recommended for that purpose, but far from being fireproof, it can start spontaneous ignition.

Gardener, Kaslo—Can you tell me how to move a well-established tree?

The root should be disturbed or injured as little as possible. Trees may be transplanted in early Winter or early Spring. Early Winter may be best if the ground is sufficiently frozen to permit lifting a frozen ball of soil around the roots. In such cases dig a trench around each tree at a radius of 1½ feet from the trunk; this should be partially completed before the ground freezes, leaving the task of lifting until the ground is hard. If you decide to wait till early Spring, wait till the frost is out of the ground.

As already stated, the roots must be disturbed as little as possible, which is easier when the ball of soil is frozen. On one side of the trench lay a piece of burlap or sacking large enough to completely envelop the ball of soil. The tree should then be gently eased on to the burlap and at the same time unsevered roots should be cut with a sharp spade from the opposite side, usually a two-man job. Then fold and tie the burlap securely around the ball of soil in readiness for transporting the tree to its new location.

If planted in a hole of sufficient size to readily accommodate the roots, and if the site is favorable in every respect, the operation should be successful. After transplanting in the manner described, pack loose soil around the ball, then water the roots thoroughly from one-half tto a pail of water, then fill in the hole completely.

Looking Backward

10 YEARS AGO

From The Daily News of Dec. 9, 1940

Mayor Herbert Clark of Trail, Mayor N. C. Stibbs of Nelson, Mayor A. J. Balment of Cranbrook, Mayor John E. Gordon of Rossland and Mayor Fred E. Archer of Kaslo have been elected by acclamation to head the Kootenay centres' Councils. It will be Mayor Archer's 12th term on the Kaslo Council.

David Powell has been elected new President of the Nelson Hotelmen's Association, succeeding Alderman G. M. Benwell, President for the past two years.

25 YEARS AGO

From The Daily News of Dec. 9, 1925

P. M. Barnes of Milwaukee, President of the American Holding Co., and the Middlesex Lumber Company, down East, arrived in Nelson Tuesday night on a visit. Mr. Barnes stated that Nelson was an ideal site for a pulp and paper mill. He was also greatly impressed with the scenery and the "wonderful climate". Florida had nothing on Nelson, he said.

Flowers in Nelson are responding to the mild weather, and are still appearing through the snow. E. W. Widdowson yesterday displayed a bouquet of smiling pansies, while Percy Jeffery, Hall Mines Road, reported that he had many carnations still in bloom.

40 YEARS AGO

From The Daily News of Dec. 9, 1910

G. M. Annable, head of the G. M. Annable Lumber Company, near Trail, left for the Prairies yesterday morning. The sawmill has been shut down, but the planer is still in operation. It is expected that next year's lumber production will range from 7,000,000 to 8,000,000 feet. Over 100 men are employed by the Company at present.

Among the many resolutions endorsed by the Nelson Board of Trade at its meeting last night was a petition requesting the Provincial Government to construct a mining school in the Kootenay, and the granting of house-to-house mail delivery for the convenience of city residents.

They'll Do It Every Time

Registered U. S. Patent Office

By Jimmy Hatlo

Today's Bible Thought

We need a way of life, not a theory. One way leads to high civilization, the other to brutal barbarism. Look at the record.—How long halt ye between two opinions? If the Lord be God, follow him, but if Baal, then follow him.—1 Kings 18:21.

Aunt Het

When I smell a fresh-lit cigar or cigarette, I almost wish I smoked; but when I smell a left-over ash tray, I thank Heaven I don't.

PHONE 144 FOR CLASSIFIED

TORONTO STOCKS

(Closing Prices

MINES	
Acadia Uranium	.81½
Akaitcho	1.00
Arjon	.36
Aumaque	.22
Bagamac	.19
Base Metals	.38
Belloterre	4.00
Bobjo	.12
Broulan	.66
Buffalo Ank	1.25
Buff Can	.22
Campbell R L	1.94
Can Mal	.62
Central Patricia	.63
Central Porc	.16½
Chesterville	.41
Chimo G	.17½
Cochenour	1.50
Coniaurum	.61
Cons Beatty	.52
Cons Mining & Smelt	127.00
Conwest	1.76
Delnite	1.28
Detta R L	.14
Discovery	.28
Dome	14.25
Donalda	.45
East Sullivan	1.20
East Malartic	1.20
Elder Gold	.48
Eldona	.22½
Falconbridge	7.70
Frobisher	2.60
Giant Yel	5.90
God's Lake	.33
Golden Manitou	5.55
Hallnor	4.00
Hardrock	.21
Hollinger	10.00
Hudson Bay	51.50
Int Nickel	37.65
Joliet Que	.74
Kenville	13½
Kerr Addison	15.50
Kirk-Hudson Bay	.35
Labrador	6.15
Lake Dufault	.82
Lakeshore	8.50
Lake Wasa	.42¼
Lamaque	5.25
Leitch	1.00
Lingman (new)	.22
Little Long Lac	.50
Louvicourt	.17
Lynx	.12¼
MacDonald	.87
Macassa	1.90
MacLeod Cock	2.05
Madsen R L	2.05
Malartic G P	2.05
McIntyre	52.75
Mining Corp	16.00
Negus	.68
New Calumet	2.60
New Goldvue	.27
New Jason	.16½
New Lund	1.70
Nicholson	.18
Nipissing	1.30
Noranda	69.00
Normetals	4.25
Norseman	.10½
O'Brien	1.25
O'Leary	.15½
Osisko	1.07
Paymaster	.57
Pend Oreille	7.50
Pickle Crow	1.65
Porc Reef	1.02
Quebec Man	2.40
Queenston	.66
Quemont	22.65
San Antonio	2.30
Sen Rouyn	.18½
Shawkey	.21
Sherritt Gordo n	2.85
Sigma	6.00
Silvermille	.83
Silanco	.28½
Siscoe	.60
Sladon Mal	.58
Steep Rock	6.10
Sylvanite	1.06
Teck Hughes	2.15
Tombill	.24
Torbrit	1.10
Towagamac	.10
United Keno	8.10
Upper Canada	1.70
Ventures	8.65
Violamac	.51
Waite Amulet	9.10
OILS	
Anglo Can	4.50
Atlantic Oil	2.15
B A Oil	27.85
Calgary and Ed	7.25
Calmont	.70
Central Leduc	2.09
Chemical Research	.90
Commonwealth Pete	1.65
Davies Pete	.20
Decalta	.22½
Del Rio	.93
Eastcrest	.10
Federated Pete	4.30
Globe	.47
Home	13.50
Imperial Oil	27.00
Inter Pete	12.25
Leduc West	.92
Mid. Cont.	.18½
Nat. Pete	1.47
Pacific Pete	6.80
Royalite	11.65
Roxana	.27
Tower Pete	.30
United Oils	.37
INDUSTRIALS	
Aluminum	86½
Argus	8¾
Atlas St.	12½
Bathurst Power	36⅞
Beattie Bros.	12
Bell Telephone	39⅝
Brazilian	21¼
B.C. Electric	89¾
B.C. Forest	4.65
B.C. Packers A	14
B.C. Packers B	9
B.C. Power A	30
B.C. Power B	4.15
B.C. Pulp	200
Brown Co.	9
Brown Co. pfd	124
Bruck Silk A	17½
Bruck Silk B	8½
Building Products	32
Burns A	40
Burns B	29
Burrard A	7⅞
Canadian Celanese	48
Can. Cement	47
Can. Malting	54
Can. Packers A	40
Can. Packers B	34¼
Canadian Bakeries	10
Canadian Breweries	17½
Canadian Canners	23½
Canadian Car & Fdy	13
Can. Oil	18
Canadian Dredge	28
Canadian Ind Alcohol	10¼
Canadian Steamships	25
Canadian Marconi	3.55
Canadian Pacific Rly	22
Canadian West Lmbr	6⅝
Cockshutt	21⅛
Coast Copper	1.26
C M & S	125
Cons. Paper	30⅛
Dist. Seagram	37¾
Dom. Bridge	52¾
Dom. Foundries	30½
Dom. Steel & Coal B	26⅝
Dom. Stores	11¾
Dom Tar & Chemical	29½
Dom. Textiles	12½
Eddy Paper	18¾
Famous Players	16⅛
Fanny Farmer	31
Fleet Air	1.30
Ford A	48
Gatineau	17¼
Gatineau 5% pfd	1.06
Gen. Steel Wares	20¼
Goodyear	1.00
Goodyear pfd	52½
Great Lakes	26½
Great Lakes pfd	47½
Gypsum Lime	20⅞
H. R. MacMillan A	15¼
H. R. MacMillan B	15¼
Imperial Oil	27
Imp. Tobacco	13
Int. Metal	41
Int. Nickel	37¾
Int. Pete	12½
Kelvinator	15¾
Laura Secord	15
Loblaw A	31¼
Loblaw B	31
Maple Leaf Milling	13
Massey Harris	36
Mercury Mills	4.25
M & O Paper	23¾
Mont. Loco	16¾
Moore Corp.	95¼
McColl Frontenac pfd	98
Nat. Steel Car	26⅞
Ogilvie Flour	21
Page Hershey	50¾
Powell River	50¾
Power Corp.	18½
Russ. Industries	23¼
Shawinigan	29
Shea Brew.	16½
Sicks Brew.	20
Simpsons A	35½
Simpsons pfd	101
Southam	19½
Steel of Canada	27¾
Steel of Can. pfd	28
Standard Paving	13
Standard Chemical	10⅛
Taylor Pearson	6¾
Union Gas of Can.	17¾
United Corp B	33¼
United Fuel A	57½
United Steel	8½
H. Walker	53
Western Grocers	37
Western Grocers A	34¾
Weston George	29
Winnipeg Electric com	35½
Winnipeg Electric pfd	100

Winnipeg Grain

WINNIPEG, Dec. 8 (CP)—Winnipeg grain cash prices:

Oats, No. 1 feed, 89¾.
Barley, No. 1 feed, 1.30⅝

DOW JONES AVERAGES

30 industrials 226.74 up .80.
20 rails 72.50 up 2.15.
15 utilities 39.07 off .18.

Market Trends

NEW YORK, Dec. 8 (AP)—Railroad issues rolled in front under a full head of steam.

Gains for the carriers ranged from $1 to about $4 a share.

Railroad issues have been highly popular off and on in recent sessions. Current traffic is excellent and is expected to increase still more as the defence program gains momentum.

Canadian Pacific followed the trend of rails with a gain of ⅝. Other Canadian issues tended lower with International Nickel off ⅜ and Distillers Seagrams down ¼. Hiram Walker rose ¼.

TORONTO, (CP) — Industrials closed mixed and quiet.

Activity was slow and dull and volume was about 1,275,000 shares.

Base metals were irregular and narrow. Consolidated Smelters, Hudson Bay and Steep Rock were ahead while Noranda, Quemont and Falconbridge were lower.

Western Oils advanced. Home Oil, Anglo-Canadian, Calgary and Edmonton, Atlantic Oil and Pacific Petroleum were leaders that gained.

Golds declined quietly. McIntyre and Kerr Addison dipped fractions among senior producers and Belleterre, Macassa, Sullivan, Sheep Creek and Windward dropped pennie among junior producers.

MONTREAL (CP) — Securities moved hesitantly in dull trading.

The list was comparatively small. Gains and losses were evenly distributed in a narrow price path. Gains and losses were evenly distributed in a narrow price path, with the odd issue moving around a point. A few issues held unchanged.

Utilities eased slightly, led by International Power which lost a point to 94. A few senior metals were narrowly mixed, while senior oils and banks held a mainly steady tone.

LONDON (Reuters)—London experienced quietest conditions in many months.

Business in all sections was light and, the few price movements recorded were insufficient to create a definite trend. Operators appeared to be content to remain inactive ahead of the week-end view the potentialities of the International situation.

Small trading in British Government stocks created small declines at the outset but most of these had been recovered at the close. The main body of industrials was maintained at the previous closing levels.

Calgary Livestock

CALGARY, Dec. 8 (CP)—Relatively light receipts were meeting an active demand on the Calgary livestock market today. On offer were 450 cattle and calves. The market was closing steady, with a good cleanup indicated.

Yesterday's sales were 1069 cattle, 270 calves, 371 hogs and 67 sheep.

Hogs closed steady yesterday at $31.25, but sows gained 25 cents to reach $19.50. Good lambs gained 75 cents, to close at $27.75. Good ewes were firm at $13.50.

Good to choice butcher steers 27-28; common to medium 22-26.50. Good to choice butcher heifers 25.75-27.00; common to medium 21.00-25. Good cows 20-21; common to medium 18-19.50. Canners and cutters 14-17.75. Good bulls 22.25-23.25; common to medium 19-21.50. Good to choice veal calves 28-29.50; common to medium 22-27.50. Good stocker and feeder steers 26-27; common to medium 20-25.

A GREAT CANADIAN COMPANY HAS QUALIFIED UNDERWRITERS TO SERVE YOU

The SUN LIFE of CANADA

Lloyd Catley - - - - - - Nelson
J. Ross Fleming - - - - - Nelson
J. S. Der - - - - - - - Nelson
Don Smith - - - - - - - Nakusp
Jim Greer - - - - - - - - New Denver
O. P. Larsen - - - - - - Salmo
Lorne Crysler - - - - - - Kinnaird
G. G. Cumming - - - - - Trail
Peter S. Mathewson - - - Trail
A. R. Morrison - - - - - Rossland
Klaus Scheer, C. L. U. - - Grand Forks and Trail
Lawrence Mahonin - - - Grand Forks

Most People are keeping up to date with their insurance — ARE YOU?

SANTA Has the Right Idea...

a gift SUBSCRIPTION to the Nelson Daily News

TRULY "KEEPS ON GIVING"

Hours of entertaining and informative reading for all the family, in every issue of THE KOOTENAY'S FAVORITE NEWSPAPER

A GIFT CARD accompanies each subscription

Rates by Mail
1 yr: $8.00; 6 mos. $4.50; 3 mos. $2.50; 1 mo. $1.00
By Carrier 25c per week

CALL IN, WRITE, OR PHONE 144

Nelson Daily News CIRCULATION DEPT.

SPORTS

The Sports Eye

By CLIVE FLEMING

BY CLIVE FLEMING

Scoop Bentley's Spokane Flyers will be out for a clean sweep of the Flyer-Leaf series tonight in their battle for first place. The Spokesmen were able to cop first spot Thursday night, but Eddie Wares' Leafs thwarted their plans by upsetting the apple cart with a convincing 6-3 triumph.

Besides the return of burly defenceman Ralph Luke to the Spokane ranks, the series will have a speed-skating contest with Flyer speedster Hughie Scott trying to defend his title. Some of the pucksters contesting Scott's performance will be Spokane's speedy winger Doug Macauley, and a couple of Nelson speed merchants, who may be Bill Haldane and Red Koehle, a Spokane favorite.

Last year, in a contest with a couple of Trail Smoke Eaters, Scott neared former Flyer Cy Rouse's mark of 15 seconds flat, carrying the puck around the course in 15.02 seconds.

One of the feature attractions sponsored by the Flyers last year when the Leafs were playing in the Washington centre, was the shooting of penalty shots by players on each club, on both goalies.

Last weekend, when the Kimberley Dynamiters played in Spokane the Dynamiters brought a Kiltie pipe band with them for the intermission attraction.

In any case the Flyers will be trying for their seventh and eighth straight home victories, the last defeat being suffered at the hands of the Nelson club, while the Leafs, who forced the Dynamiters into overtime before accepting defeat are working their way back to the victory trail.

Kimberley product Pete McMahon is really flying in Calgary with the junior Buffs, as is Norm Hysop, going great guns with Lethbridge Native Sons.

A while back, the Sports Eye told how Scotty McPherson gained a friend in Johnny Black.

Almost every puckster who took a seat beside Scotty soon was lopped off the Canucks, Kerrisdale's captain Al Rittinger being the first of the lot, and, till this season, Spokane's George Horbe being the last. Black, who played outlaw hockey last year because he refused to play for Eddie Shore's Springfield club, took the "jinxed" spot, calling McPherson his ticket back home (Edmonton).

The other night it happend, Murph Chamberlain didn't figure Johnny, a star with Edmonton's Allan Cup Flyers, fitted in to the picture, so he was cut off.

Whether the husky forward will be reinstated or not remains to be seen. If he does receive his amateur card, an improbability, he will head directly for Currie's Flyers. Otherwise he may have to play at Springfield.

Vancouver's Callister Park has its regular soccer, except for the players who are booting the ball around. Rather than shapely males, husky ladies are sporting the uniforms.

A couple of hundred hoop fans saw two good cage tilts at the Civic Centre Friday night. In a tight, close checking game, the Nelson Bomberettes edged Rossland High school girls 16-15, and the Bombers made a clean sweep, copping a free-wheeling 53-42 game.

Hockey Scores

ONTARIO JUNIOR

Windsor 2, Oshawa 9.
Waterloo 2, Guelph 5.
Toronto Marlboros 3, St. Catharines 2.
Galt 2, Barrie 2.
Toronto St. Michael's 3, Stratford 7.

QUEBEC MAJOR

Montreal 5, Valleyfield 1.

EASTERN CANADA

Ottawa R.C.A.F. 6, Cornwall 8.

WESTERN CANADA JUNIOR

Crow's Nest 3, Regina 6.

MANITOBA JUNIOR

Winnipeg Monarchs 2, Brandon 10.
Winnipeg Canadiens 7, Winnipeg Black Hawks 4.

SASKATCHEWAN JUNIOR

Saskatoon 8, Humboldt 6.

BIG FOUR (SASK.)

Swift Current 1, Yorkton 3.

MEYER STAYS WITH PITTSBURGH

ST. PETERSBURG, Fla., Dec. 8 (AP) — Branch Rickey today retained Bill Meyer as Pittsburgh manager for 1951.

Meyer, a veteran of 57 with years of service in the New York Yankee farms before he got his big break with the Pirates in 1948, had one year to go on a two-year contract. But his fate was in doubt after Rickey moved from Brooklyn to Pittsburgh as general manager last month.

11th Straight Kayo Win for Irishman

NEW YORK, Dec. 8 (AP) — Irish Bobby Murphy, the slugging sailor from San Diego, tonight stopped tough, young Jimmy Beau of New Canaan, Conn., in 1:56 of the seventh round of a rip-roaring slugfest that had the crowd in Madison Square Garden screaming from the opening bell.

It was Murphy's 11th straight knockout victory but the 28-year-old former sailor never had a rougher fight in his life.

Dynamiters Belt Leafs in Overtime

McNabb Prevents Worse Drubbing; Penalties Costly

KIMBERLEY, B.C., Dec. 8—Kimberley defeated Nelson 5-3 in overtime at Kimberley last night in a rather listless Western International Hockey League game.

There were 12 penalties—and they were almost the feature.

The first period of play was ragged and featured by numerous passes being left out of reach. Nelson enjoyed a territorial edge, but Kimberley had the better scoring opportunities. McNiven topped off a nice solo rush only to have McNabb block his shot, but the rebound was batted in by Bell at 4:56. Mathews came close as he hit the post midway through the period. Sanderson was home free on Sullivan's play, but was foiled by McNabb again who played well on the few saves he was forced to make.

TIES SCORE

Second period was a repetition of the first and only the tying goal by Nelson speeded things up. Willock scored unassisted on a long shot that got by McLay at 15:19. Red Koehle from Haley put Nelson one up two minutes later as Kimberley's defense opened right up.

Barefoot received two consecutive penalties but Kimberley power plays looked particularly futile and McNabb had an easy time during this four minutes. Play was more rugged in this period with several crushing body checks being handed out by Barker and Barefoot.

Penalties almost decided the contest in the third period. Haley and Barefoot were in the box as Tatchell scored his first of two goals and then scored again with Barefoot still off to give Kimberley the lead. Steele broke away from a Kimberley power play to go in on McLay alone, but couldn't get the equalizer. When Livingstone and F. Koehle went off for roughing, R. Koehle promptly tied it up when Kimberley lost possession behind the goal. Livingstone besides a five minute major received a 10 minute misconduct for his efforts.

Only in the overtime did either team enjoy an edge. Nelson had McNabb to thank for losing by only two goals although on the night's play it was much closer. Sanderson scored the winner at 2:18 and a minute later Calles scored after Barker had shot fro mthe blue line.

GOALIES CONSISTENT

Probably the two steadiest performers for the night were both goalies as they were forced to come through after poor clearing by their mates. Nelson's first line carried their main offensive strength. For Kimberley besides McLay, Tatchell and Sullivan turned in one of their better performances.

Kimberley—goal, McLay; defence Jones, Cruickshank, Barker, Tatchell;forwards, Livingstone, McDonald, Calles, Sullivan, Hryciuk, Sanderson, McNiven, Bell, Barre.

Nelson—goal, McNabb; defence, Barefoot, Steele, Wares; forwards, Red Koehle, Fritz Koehle, Haley, Haldane, McBeth, Willock, Chmiel, Mathews.

SUMMARY:

First period—1, Kimberley, Bell (McNiven) 4.56.

Penalties—McBeth (tripping).

Second period—2, Nelson, Willock (unassisted) 15.19; 3, Nelson, Red Koehle (Haley) 17.09.

Penalties — Barefoot (slashing), Barefoot (charging).

Third period — 4, Kimberley, Tatchell (Bell) 8.23; 5, Kimberley, Tatchell (Livingstone) 9.35; 6, Nelson, Red Koehle (Chmiel) 17.16.

Penalties—Cruickshank (tripping), Haley, Barefoot (handling puck, plus 10 minutes misconduct), Wares (boarding), Livingstone and F. Koehle (roughing) Livingstone, 10 minutes plus misconduct, Livingstone, 5 minutes major.

Overtime—7, Kimberley, Sanderson (Calles, Sullivan) 2.18; 8, Kimberley, Calles (Barker) 3.38.

Penalties—Barefoot (hooking).

Boxer Fatally Injured When Hits Mat

MERCED, Calif., Dec. 8 (AP) — Coroner J. C. Brooks said today he will conduct an inquest Tuesday into the death last night of boxer Samuel J. (Johnny) Lopez, 26, of Richmond, Calif.

The fighter died after having been knocked out by Joe Madrid, 27 of Stockton, Calif., in a charity boxing show.

Dr. C. C. Fitz-Gibbon said an autopsy disclosed death was due to "a torn cavernous sinus on the left side of the head." The injury, he said, apparently resulted as Lopez' head hit the mat after a knockdown, rather than from the direct punch.

Dr. Fitz-Gibbon said Lopez was "in very excellent physical condition." He told reporters he had examined the mat in the ring and that it seemed to be somewhat thicker than usual.

The State Athletic Commission announced it will conduct its own inquiry here into the fatality.

Barone Knockout Worth $17,591

CINCINNATI, Dec. 8 (AP)—Ezzard Charles, world's heavyweight champion, received $17,591 for defending his title against Nick Barone here Tuesday night, the City Boxing Commission Secretary, George Murphy, said today.

Barone, who was knocked out in the 11th round, received $7,243, with $500 additional for training expenses, Murphy said.

BIRMINGHAM, England (CP) — An idea to convert obsolete trolley buses into temporary homes was rejected. The housing estate would have been called "Trolltown."

Penna, Taski Into Miami Semi-Final

MIAMI, Fla., Dec. 8 (AP)— Tony Penna, who hasn't won a major tournament in two years, and Bob Taski, 28th ranking professional, today upset Ed and Marty Furgol 2 and 1 to move into the semi-finals of the $10,000 Miami International Four Ball Golf Tournament.

Pete Cooper, Ponte Vedra, Fla., and Claude Harmon, Mamaroneck, N.Y., continued their blistering pace of Thursday and trounced Gene Kunes, Hollywood, Fla., and Steve Warga, Miami, 6 and 5.

Defending champion Cary Middlecoff, Ormond Beach, Fla., and Ed (Porky) Oliver, Seattle, Wash., came from behind to beat Tommy Bolt, Duham, N.C., and Skee Riegel, Tulsa, Okla., 2 and 1.

Dave Douglas, Newark, Del., and Jim Turnesa, Briarcliffe, N.Y., trailed two down at the end of nine as Bill Nary, Chino, Calif., and Joe Kirkwood, Jr., teamed to card a best ball of five under par 21, then buckled down to stroke a 2 to 1 victory.

The Toski-Penna team is matched with Cooper and Harmon and Middlecoff and Oliver meet Douglas and Turnesa tomorrow in the semi-finals. Both the semi-finals and the finals are 36-hole matches.

Three Doubles Events to Engage 48 Shuttle Teams on Weekend

x Nelson Badminton Club has 48 teams entered in its three doubles events scheduled for Sunday in Civic Centre.

There are 21 pairs entered in the mixed doubles, 19 in the men's doubles and eight in the ladies' doubles. Play is on a handicap basis, and all shuttlers participating have been asked to be on hand at 10 a.m.

Draws (with handicaps):

MIXED DOUBLES

First round —Kay Schewaga and George Coletti, minus 5; Marion Quirk and Doug Male, scratch; Elsie Hodgson and John Corbett, plus 4; Alma Lazaratto and Stan Boulter, plus 6; Greta Curwen and Bruce Latremouille, scratch; Irene Hutton and Bill Claire, scratch; Gerry MacDonnell and Len Lythgoe, plus 3; Buddy Ramsay and Larry MacMath, minus 3; Edna Hill and Jim Hill, plus 3; Mrs. F. Blakeman and Al Wilson, scratch.

Second round — Doreen Wilson and Jack Newstead, minus 7; Iris Kempton and Ross Fleming, minus 3; Rutch Chess and Bob Thompson, plus 2; Margaret Deitz and John Dunnett, minus 4; Jean McDonald and Al Clarke, plus 3; Alice Maryka and Laurie Lefeaux, scratch; Dorothy Thompson and Fred Thompson, minus 6; Betty Beaton and Eddie Hearn, minus 9; Jean Young and Stan Donaldson, minus 1; Isabel Wassick and Ron Monty, plus 3; Mary Poje and Harold Mayo, plus 5.

Seeded players — Betty Beaton and Eddie Hearn, Doreen Wilson and Jack Newstead, Dorothy Thompson and Fred Thompson and Kay Schewaga and George Coletti.

MEN'S DOUBLES

First round — Eddie Hearn and Al Wilson, minus 12; Doug Male and Norm Hughes, minus 6; Ken Jensen and Jerry Cathcart, plus 6; Jim Hill and Paul Hlookoff, scratch; Bill Claire and Bob Thompson, minus 5; Arvid Moen and J. W. Corbett, scratch; John Paul and Stan Boulter, scratch; Art Godfrey and Peter Godfrey, minus 4.

Second round — Fred Thompson and Bruce Latremouille, minus 9; Norman Claire and Gordon Stewart, plus 6; Marvin Wilson and Ezra Spray, plus 4; Norm Fetterley and Norm Elmore, scratch; Laurie Lefeaux and Mickey Moran, minus 5; Harold Mayo and Al Clarke, scratch; John Paul and Stan Boulter, scratch; John Dunnett and George Coletti, minus 10; Len Lythgoe and Ron Monty, scratch; Dave Lunn and Alex Csepe, plus 4; Peter Busfield and Don Hunter, plus 5; Jack Newstead and Stan Donaldson, minus 8; Cliff Holland and Bill Ludlow, plus 3.

Seeded players — Eddie Hearn and Al Wilson, George Coletti and John Dunnett, Fred Thompson and Bruce Latremouille, Jack Newstead and Stan Donaldson.

LADIES' DOUBLES

Second round — Dorothy Thompson and Elsie Hodgson, minus 6; Margaret Deitz and Marion Quirk, plus 6; Greta Curwen and Alma Lazarotto, plus 5; Buddy Ramsay and Gerry MacDonnell, minus 3; Mary Poje and Edna Hill, scratch; Kay Schewaga and Irene Hutton, minus 1; Margaret Campion and Alice Maryka, scratch; Doreen Wilson and Jean Young, minus 5.

Seeded players — Dorothy Thompson and Elsie Hodgson, Doreen Wilson and Jean Young.

Whimster Rink Takes Three Wins

Mrs. H. M. Whimster and her curling femmes swept their way to three wins in the Collinson Cup competion this week by downing the rinks of Mrs. A. H. Whitehead, Mrs. T. S. Jemson and Mrs. J. C. Muir. The team did some neat curling to beat out the rink of Mrs. J. M. DeGirolamo, which took three wins last week.

However, the DeGirolamo rink, Mrs. T. A. Wallace and Mrs. C. Taylor were credited with two wins each.

Results follow:

Mrs. T. S. Jemson beat Mrs. M. L. Craig.
Mrs. T. A. Wallace beat Mrs. B. B. Stallwood.
Mrs. T. M. Whimster beat Mrs. A. H. Whitehead.
Mrs. J. M. DeGirolamo beat Mrs. J. C. Muir.
Mrs. M. L. Craig beat Mrs. B. B. Stallwood.
Mrs. Taylor beat Mrs. Wallace.
Mrs. Whimster beat Mrs. Jemson.
Mrs. DeGirolamo beat Mrs. Craig.
Mrs. Taylor beat Mrs. Whitehead.
Mrs. Wallace beat Mrs. Jemson,
Mrs. Stallwood beat Mrs. Whitehead.
Mrs. Whimster beat Mrs. Muir.

Next week's draws follow:

Monday—Mrs. Whimster vs Mrs. Taylor; Mrs. Muir vs Mrs. Stallwood; Mrs. Whitehead vs Mrs. DeGirolamo.

Tuesday—Mrs. Craig vs Mrs. Taylor; Mrs. Whimster vs Mrs. Wallace; Mrs. Whitehead vs Mrs. Jemson.

Thursday—Mrs. Stallwood vs Mrs. Taylor; Mrs. Muir vs Mrs. Craig; Mrs. Whimster vs Mrs. DeGirolamo.

Friday — Mrs. Wallace vs Mrs. Muir; Mrs. Whitehead vs Mrs. Craig; Mrs. Jemson vs Mrs. DeGirolamo.

FIGHTS

By The Associated Press

PPORTLAND, Me. — Hermie Freeman, 136, Bath, Me. knocked out George Edmonds, 133½, Hartford, Conn. 8.

Vancouver, B.C.—Nick Smith, 131, Los Angeles, outpointed Kenny McPhee, 131½, Vancouver.

Strikes 'n' Spares

VARIETY CLUB LEAGUE:

High single—Marie Stangherlin, 265.

High aggregate—Hazel Leeming, 597.

High team single—Bombers 890

High team aggregate—Mad Hatters, 2467.

Bowling Bees—L. Elphick 344, C. Fletcher 438, T. Bird 351, L. Leinweber 476, M. Arnot 536, spot 198—2343.

Mad Hatters—E. Christian 408, D. Fawcett 385, M. Wells 577, R. Ross 552, G. Macrone 525—2467.

Humdingers—D. Norfield 356, L. Meakins 441, H. Leeming 597, B. Iceton 439, low score 321—2154.

Dead End Kids — E. Farenholtz 392, H. Smith 532, M. Laughton 551, low score 347, E. Milne 529, spot 12—1363.

Flyin' Floozies—N. Benedetti 455, M. Benedetti 286, M. Giles 440, O. Casson 453, V. Lapointe 386, spot 9—2029.

Bombers—L. Chapman 493, M. Stangherlin 590, V. Pacaud 291, G. Olund 516, V. DeLucrezio 513—2413

MEN'S LEAGUE

High single — Keith Lepage, 267

High aggregate—Arvid Schnieder 678,

High team single—C.P.R. General office, 1129.

High team aggregate—Bennies' 3009.

Rigby—George Bond, 514, low score 414, Joe Postnikoff 455, Bob MacDonald 650, Yo Hazakawa 578—2611.

Bankers—J. Clarke 517, S. Gordon 438, T. Trelance 449, S. Hogg, 524, D. Sykes. 548—2476.

Transfer — J. Amatto 511, A. Sparks 417, A. Anderson 534, H. Forster 498, J. Gold 396, spot 96—2452.

Bennies—B. Schneider 608, W. Abrosimo 593, T. Sewell 575, J. Riesterer 555, A. Schnieder 678—3009.

C.P.R. General office—R. B. Stewart 601, G. B. Gullivan 654, A. Gackle 537, N. J. Bayes 499, K. K. LePage 463. — 2814.

EAGLES TO FOLD

NEW HAVEN, Conn., Dec. 8 (AP) — New Haven Eagles of the American Hockey League, in last place in the Eastern Division, will disband after Sunday night's game here with Indianapolis.

Nelson Wins Hoop Pair Over Rossland

By CLIVE FLEMING

Nelson High School Bomberettes and Bombers won their inter-school basketball games 16-15 and 53-42, as over 300 fans at the Civic Centre Friday night were treated to thrilling plays throughout both games.

It was sharpshooter Gene Nutter who paved the way for the Bomber win, providing the lead with a 22-point performance, after being robbed by fate of several baskets in the first quarter, when he failed to score once.

In the nip and tuck girls game, guard Joy McEwen was the top scorer sinking six points. No other Bomberette registered more than a pair. For Rossland, Helen Nora and Eleanor Hubner led with four points each.

Nelson had 8-4, 10-6 and 14-8 leads after the first three quarters, respectively, but as the game drew to a close, the visitors drew within one point, Nora and Ling scored with terrific shots. With only 16 seconds remaining in the game, Joan Holt missed on a free shot, which could have tied the hectic match.

Nelson led all the way in the speedy, long-passing boys game, with centre Lorne Irwin sinking eight points in the first quarter to spark the Bombers to a 11-6 lead. Rossland's Gene Godderiss notched six points in the second frame, when the locals built up a 24-14 lead, scoring 13 evenly divided points. Gene Nutter sparked Nelson in the third canto, with seven points, Trailing 40-21 going into the finale. the Golden City scored frequently, cutting down Nelson's lead considerably, but again Gene Nutter stole the spotlight from Wayne Shute and Ron Cameron, scoring nine points to win the thriller.

Following Nutter's 22 point show, Irwin tallied 14 Nelson points. Wayne Shute was Rossland's top man with 12 points, trailed by Ron Cameron with 11.

Lineups:

Rossland girls—Nora 4, Ling 2, Michaely 2, Hubner 4, Miller, Berry 2, Walter 1, Holt. Total—15.

Nelson Bomberettes—Boyer, Ure 2, Vance, McEwen, 6, Kennedy, Smith, Holmberg 2, Carpenter 2, Mores 2, McGinnes, Civetta, Irwin 2. Total — 16.

Rossland boys — Cameron 11, Shute 12, Torrison 3, Swift 1, G. Godderiss 7, Bouchier 5, B. Godderiss, Ling, Doratti, Sutherland, Stenson 3. Total — 42.

Nelson Bombers — Irwin 14, Nutter 22, Todd 6, Postnikov 5, Renwick 4, Borch 2, Mason, Pisacreta, Apostoliuk, Johnson, Gates. Total 53.

72-Inch Antlers on Manitoba Moose

THE PAS, Man., Dec. 8 (CP)—A moose with 72-inch antlers—two inches short of the Manitoba record—was bagged 20 miles Southwest of here Tuesday by Denver M. Wright of St. Louis, Mo.

Mr. Wright estimated the animal's weight at 1700 pounds.

A single shot from a .300 Magnum rifle killed the animal at 60 yards.

HOPE TO SEE WORLD SOCCER AT COAST

VANCOUVER, Dec. 8 (CP) — Vancouver soccer fans may see the world champion Uruguay eleven play here next Summer.

J. M. Richardson, Secretary of the British Columbia Football Association, said today he will try to arrange a game here between Uruguay and a touring British team.

Trail Smokies Wallop Kerries 6-2

VANCOUVER, Dec. 8 (CP) — Kerrisdale Monarchs folded after a fine start tonight, to hand a 6-2 hockey game to Trail Smoke Eaters, making their first Vancouver appearance of the year. It was an inter-league game.

Kerrisdale's Al Rittinger and Ray Robson both scored in the first period, and the Main-Line-Okanagan Club led 2-1 when the second started. Then the Western International League's top club came on, scoring two goals in the second and three in the third. A capacity crowd saw the game.

Lineups:

TRAIL—Soviak; Palyga, Dockery; McDougald; Turik, Nicol. Subs — Yost, Rypien, Cronie, Kromm, Sinclair, Schmied, Cook, Secco, Scodellan.

Kerrisdale — Bartlett, Rittinger, Fennell; O. Schmidt; E. Schmidt, Leek. Subs—Leek, Stewart, Robson, Wilson, Lovett, Ritchie, Mutcheson.

First period—1. Kerrisdale, Rittinger (E. Schmidt, O. Schmidt) :13; 2. Trail, Rypien (Secco) 9:58; 3. Kerrisdale, Robson (O. Schmidt, Rittinger) 17:15.

Penalties—Dockery, Palyga.

Second period—4. Trail, Turik (Dockery) 7:50; 5. Trail, Dockery (Turik) 8:13.

Penalty—O. Schmidt.

Third period—6. Trail, McDougald (Turik, Dockery) 12:12; 7. Trail, Rypien (Cook, Cronie) 12:48; 8. Trail, Kromm (Sinclair) 15:24.

Penalties—none.

With Stane And Besom

Results of Friday night's games in the Nelson Curling Club's Round Robin Competition follow:

W. A. Triggs 2, C. L. Suitor 12.
A. B. Gilker 9; J. Smith 8
T. A. Wallace 12, W. Will 9
R. Riesterer 10, L. J. Maurer 6
A. Arcuri 10, C. H. Parrish 7
H. A. D. Greenwood 7, J. G. McMurchy 7.
A. H. Whitehead 10, R. E. Horton 9
N. R. Sardich 1, R. Palmer 0
R. Saunby 7, H. Bush 12.

STAMPS RALLY TO LARRUP CAPS

CALGARY, Dec. 8 (CP) — Calgary Stampeders tonight came from behind to defeat the last-place Regina Capitals 3-1 in a Western Canada Senior Hockey League game.

The win boosted the second-place Stampeders' points total to 24 in the League standing, four more than the idle Saskatoon Quakers. Edmonton leads the League with 35 points.

Calgary goals were scored by Sid Finney, Julian Sawchuk and Archie Scott. Ab McDougall counted the lone Regina marker.

SELL THE CLASSIFIED WAY

SKATING TODAY
CHILDREN
10:00 A.M. — NOON

"Compare the Price See the Performance"
You're sure to choose the PIONEER when you see its smooth dependable action at such a low initial cost.
From $298 f.o.b. Vancouver Taxes extra where applicable

• Eight Position Swivelling
• Weighs only 28 pounds.
• 14", 18", 24" or 30" Bar and Chain.
THE PIONEER IS TODAY'S SAW
Please send me more information:
Name
Address
I-E-L Pioneer CHAIN SAWS
First in the field ... Still first
INDUSTRIAL ENGINEERING LIMITED
VANCOUVER, B.C. NORTH BAY, ONT.
Sold and Serviced by:
VALLICAN GARAGE, Vallican, B.C.
A. ZUK Fruitvale, B.C.
NAKUSP MOTORS Nakusp, B.C.
A. GREENLAW Lardeau, B.C.
MOYNES MOTORS LTD. Trail, B.C.
WM. IRVINE & SON Creston, B.C.
Distributor:
Sinnerud Truck & Tractor Ltd.
191 Baker Street, Nelson, B.C.

DUE TO STOCK TAKING
WE WILL BE CLOSED ALL DAY
MONDAY, DEC. 11th
Thanking you for your cooperation,
QUEEN CITY MOTORS LIMITED
NELSON, B. C.

Have ARROW Handle Your Move!
Let it be an automatic choice to call the firm that specializes in moving furniture.
ARROW SERVICE is built around its staff of highly skilled furniture moving operators, using only equipment specially designed for the safe and efficient movement of household effects.
MOVING BY ARROW is so easy, all YOU have to do is telephone NELSON 1106, every detail of your move will then be handled in an efficient and economical manner.
LET ARROW MOVE YOU
PACKING
CRATING
SHIPPING
VAN MOVEMENT
STORAGE
LONG DISTANCE
POOL CAR SHIPMENTS
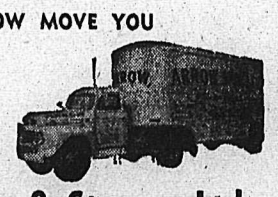
ARROW Van & Storage Ltd.
Successors to Williams Van Lines
613 WARD ST., NELSON

General Skating
TONIGHT
7:30 – 9:30 p. m.
Adults 35¢ Students 25¢ Children 10¢

Santa Claus and Turkeys Go Hand-in-Hand at

The Kiwanis
Fourth Annual
TURKEY SHOOT and CARNIVAL
Ending TONIGHT

Doors Open at 7:00 P.M.
SUPER BINGO AT 11 O'CLOCK
Win one of these Grand Prizes: Northern Electric Radio, Ladies' Twin Baggage Set, Mantel Clock
A KIWANIAN PROJECT for the UNDERPRIVILEGED and COMMUNITY EFFORTS

L'IL ABNER

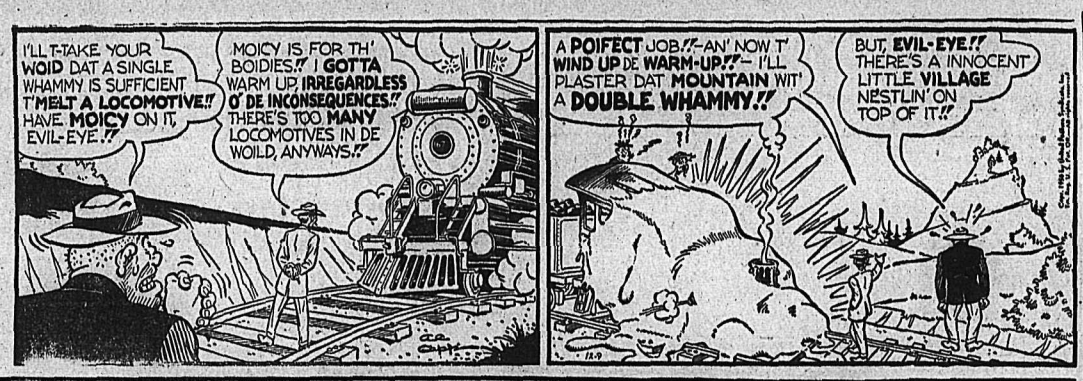

PHONE 1032 **HOME FURNITURE CO. LTD.** NELSON B. C.
YOUR HEADQUARTERS FOR BEAUTIFUL CHRISTMAS GIFTS

HENRY

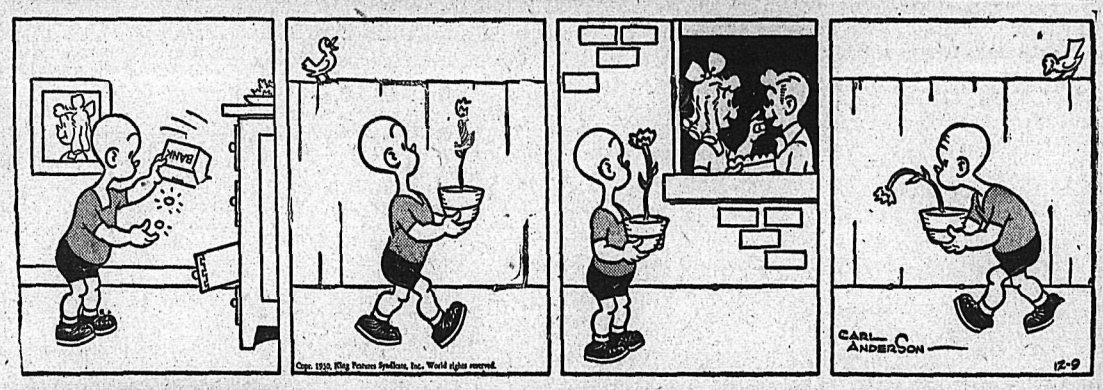

KING OF R.C.M.P.

BLONDIE

SECRET AGENT

DONALD DUCK

BUZZ SAWYER

JIGGS

TODAY'S *News Pictures*

Captured

Frank Noel, 52-year-old veteran Associated Press photographer, who was captured Nov. 29 by the Chinese Reds in Northeast Korea, is shown here during a lull in the fighting in the early days of the Korean war last July. Noel was captured near Koto, six miles South of the Changjin reservoir, while he was trying to get through for assistance after the Marine convoy he was with was cut off by the Chinese Reds. In 1943 Noel won the Pulitzer Prize for a picture of "Water", showing a Lascar Indian in a lifeboat begging for water. He made the picture from a nearby lifeboat. —AP Wirephoto.

Flee Advancing Reds

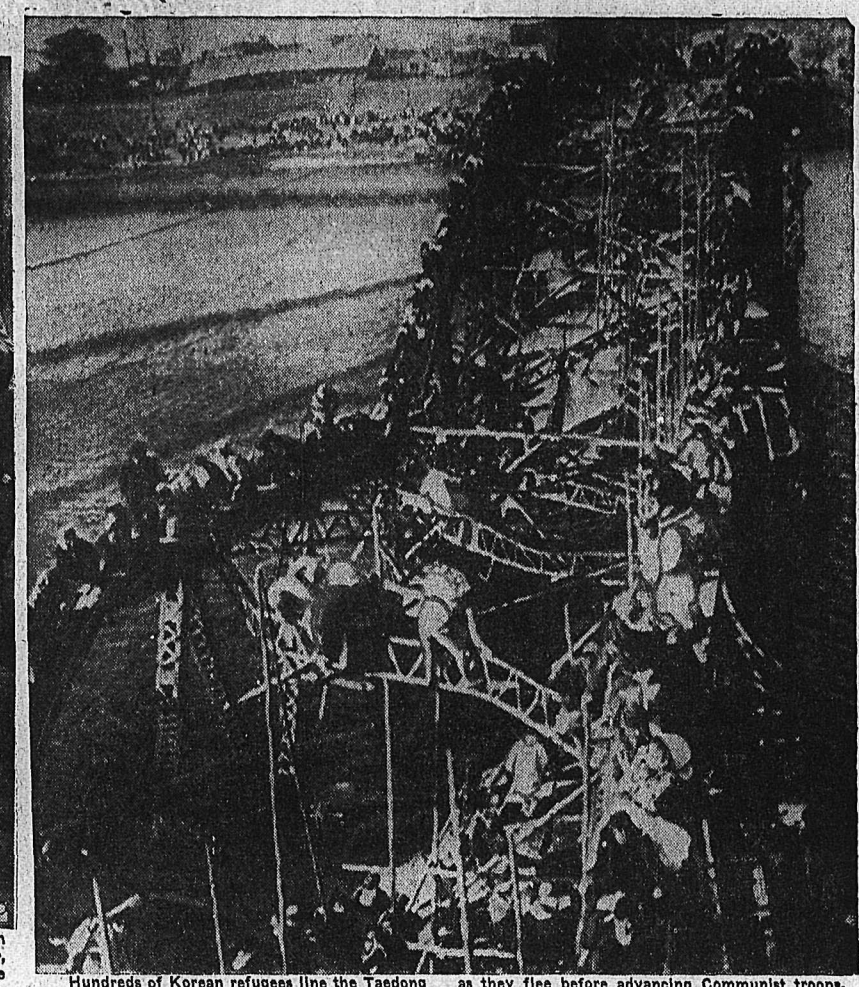

Hundreds of Korean refugees line the Taedong River at Pyongyang, North Korean capital, and climb across girders and broken spans of a bridge, as they flee before advancing Communist troops. The capital city had been evacuated by U.N. forces. —AP Wirephoto via radio from Tokyo.

Talks Controls

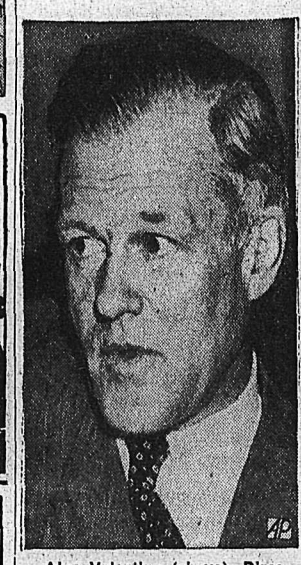

Alan Valentine (above), Director of Economic Stabilization, tells the Senate Banking Committee that the point is near at which wage and price control will be needed.—AP Wirephoto.

From the Sky

Jean Yake of Uxbridge, Ont., holds a kite-like part of a mysterious object that drifted out of the clouds and crashed on a nearby farm. A six-foot balloon disintegrated when the "kite" landed. —Central Press Canadian.

FAITHFUL TO HER PUPS— This little girl evidently wants to stay with her two bulldog pups, booked for therapeutic treatment in this newly-developed low pressure chamber at Frankfurt, Germany. Chamber, containing infra red and ultra violet ray lamps, has been used successfully in cases of animal distemper, bronchitis, rheumatism and skin diseases.

ON THE AIR

SATURDAY, DEC. 9, 1950

CKLN
1240 ON THE DIAL

7:00—News
7:05—Top of the Morning
7:30—News
7:35—Top of the Morning
8:00—News
8:10—Bill Good
8:15—Hits and Encores
8:30—Show Case
9:00—News
9:01—Western Hit Parade
9:15—Saddle Serenade
9:30—The Stamp Collector
9:45—The Answer Man
10:00—Train Time and Time Eignal
10:01—Bandstand
10:15—Notice Board
10:45—News
10:55—Sport News
11:00—Metropolitan Opera
2:00—Dance Music
3:00—News
3:01—Saturday Teen Beat
3:29—Train Time
3:30—Saturday Pops Concert
4:30—Sports College
4:45—Memo From Lake Success
5:00—Music in Review
5:30—Cavalcade of Melody
6:00—News
6:05—N.H.L. Hockey
7:30—News
7:40—Sport News
7:45—Saturday Barn Dance
8:00—Your Army Presents
8:15—Time Out
8:30—Prairie Schooner
9:00—John Sturgess
9:15—Armdale Chorus
9:30—Can You Top This?
10:00—News
10:15—Dance Time
10:30—Request Program
11:30—Dance Time
11:55—News Nite-Cap

SUNDAY, DEC. 10, 1950

CKLN
1240 ON THE DIAL

9:00—News
9:15—News
9:30—Harmony Harbour
9:59—Time Signal and Train Time
10:01—B.C. Gardener
10:15—Just Mary
10:30—The Way of the Spirit
11:00—News
11:03—Capital Report
11:30—Religous Period
12:00—New York Philharmonic Symphony Orch.
1:30—Church of the Air
2:00—Footlighters
2.30—Critically Speaking
3:00—John Fisher
3:15—News and Weather
3:30—Salvation Army
4:00—Hr. of St. Francis
4:15—Constant Invader
4:30—My Uncle Louis
5:00—Star Time
6:00—National Sunday Evening Hr.
6:45—The Four Gentlemen
7:00—News
7:10—Weekend Review
7:30—Family Theatre
8:00—Stage 51
9:00—Anglican Church
9:30—Vesper Hour.
10:00—News
10:15—Canadian Statues

No Intention of Korea Withdrawal

LONDON, Dec. 8 (Reuters) — Defence Minister Emanuel Shinwell told the House of Commons today that neither Britain nor the United States had any intention of withdrawing from Korea.

DAILY CROSSWORD

ACROSS
1. Turkish capital
6. Petty quarrels
11. The Barbary ape
12. Asiatic peninsula
13. A modified plant
14. Top piece of doorway
15. Negative reply
16. Keep
17. Hawaiian Islands (abbr.)
18. Disclose
21. Bog
22. Shops
23. Run away
24. Merry
25. Ocean
26. Disembodied spirit
28. Throws
31. Coin (Swed.)
32. Waterproof cloth
33. Indefinite article
34. In bed
35. Fiji Islands (abbr.)
36. Coupled
38. Take off, as a hat
40. Spirit lamps
41. Robber
42. Thick
43. Defile

DOWN
1. Corrects
2. Member of a robber band (India)
3. Moslem title
4. Bend the head in greeting
5. Close to
6. Shave, as surface of leather
7. Cornmeal bread
8. Skill
9. Titter (var.)
10. Salty
14. Loiters
16. Weaver's tool
19. Fashion
20. River (Russ.)
21. Small bottle
23. Horizontal band (Heraldry)
25. Vended
26. Covered with soap
27. Ornamented to marked degree
28. Bound
29. Famous tower (Fr.)
30. To be disdainful (colloq.)
32. Fat
34. Macaws
37. Tavern
38. Black: as used in Celtic names
39. Lubricate
41. Tensile strength (abbr.)

ROOM		CLEW								
HAPPY		HORAL								
AVES		SINGLE								
RID		SANG		LE						
EN		SCREENED								
METHOD		VATS								
	RAW		LIP							
MOOD		HOTELS								
ANTILOGY		AA								
LA	NEBS		URN							
AGLETS		CEDE								
REEST		PALER								
	ROSS		ODER							

12-9

Yesterday's Answer

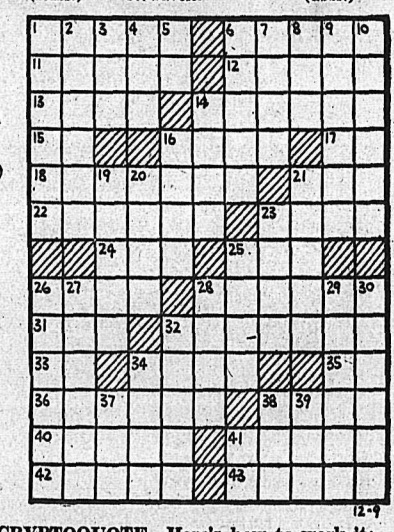

DAILY CRYPTOQUOTE—Here's how to work it:

A X Y D L B A A X R
is L O N G F E L L O W

One letter simply stands for another. In this example A is used for the three L's, X for the two O's, etc. Single letters, apostrophies, the length and formation of the words are all hints. Each day the code letters are different.

A Cryptogram Quotation

F B V V B I V X M D Y O Z B A V, F D V Q M I A B V X M D W O E A V E M V F B V X O E N E V X N A T O R B M U V B O I A O E H Y N A B I Z— U R O V Y O E.

Yesterday's Cryptoquote: THEN [illegible] I'E SURE THAT LOVE CAN BLESS EVEN IN THIS CROWDED LONELINESS—KEBLE.

Distributed by King Features Syndicate

CLASSIFIED ADS

PERSON-TO-PERSON WANT ADS FOR QUICK RESULTS!

Phone 144 Deadline for Classified Ads—5 p.m. **Phone 144**

BIRTHS

JACOBSON— To Mr. and Mrs. Jarl Jacobson of Kimberley at McDougall Hospital on Nov. 26 a son.

AIEDES—To Mr. and Mrs. J. Aiedes of Kimberley at McDougall Hospital on Nov. 27 a son.

VANDAELLE—To Mr. and Mrs. A. Vandaelle of Kimberley at McDougall Hospital, Nov. 28 a daughter.

BENSON—To Mr. and Mrs. T. Benson of Kimberley at McDougall Hospital on Nov. 28, a son.

GAUTHIER—To Mr. and Mrs. D. Gauthier of Kimberley at McDougall Hospital Nov. 28 a son.

CARLSON—To Mr. and Mrs. G. Carlson of Johnson's Landing, at Kaslo Victorian Hospital Dec. 3, a son.

LAYBOURNE—To Mr. and Mrs. W. Laybourne of Kaslo at Kaslo Victorian Hospital Nov. 30, a daughter.

BEGUIN—To Mr. and Mrs. George Beguin of Argenta, at Kaslo Victorian Hospital Dec. 2, a daughter.

FIELDS—To Mr. and Mrs. Marvin Fields, Ymir, in Kootenay Lake General Hospital, Dec. 1, a son.

VERIGIN—To Mr. and Mrs. K. Verigin, 414 Richards Street, in Kootenay Lake General Hospital, Dec. 2, a daughter.

SHKURATOFF—To Mr. and Mrs. Nick Shkuratoff, Slocan Park, in Kootenay Lake General Hospital, Dec. 2 a son.

LADE—To Mr and Mrs. Paul Lade, Kinnaird, in Kootenay Lake General Hospital, Dec. 2 a son.

KONKIN—To Mr. and Mrs. Fred Konkin, Slocan Park, in Kootenay Lake General Hospital, Dec. 5, a daughter.

McLACHLAN—To Mr. and Mrs. Ernest McLachlan, 1314 Front Street in Kootenay Lake General Hospital. Dec. 5 a daughter.

HELP WANTED

WANTED — WOMAN COOK FOR small lumber camp crew on Arrow Lakes. State age. Apply Box 9501, Nelson Daily News.

WANTED—EXPERIENCED WAITresses. New Star Cafe.

SCHOOLS AND INSTRUCTION

CIVIL SERVICE EXAMINATIONS. Prepare now for Fall and Winter examinations. Write M.C.C. Civil Service School, 301 Enderton Bldg., Winnipeg, Man.

SITUATIONS WANTED

Nelson Building Contractors Building and remodelling. Specialize in architecture. No jobs too large or too small. 1323 McQuarrie Ave., Phone 364-X3.

LADY WOULD LIKE WORK AS cook in small camp or as housekeeper in motherless home. Apply Box 9915 Nelson Daily News.

MIDDLE AGED LADY WOULD like to do baby sitting. References. Also children's sewing Phone 793-Y.

MARRIED WOMAN WOULD LIKE part-time work, or will do baby sitting. Phone 965-Y.

LIVESTOCK, POULTRY AND FARM SUPPLIES, ETC.

LIVESTOCK FOR SALE

60 2-month-old pigs at $12.00

10 head yearling heifers.

5 head milk cows.

H. HARROP

Phone 117 Nelson

SOLLY CHICKS

ORDER YOUR SOLLY CHICKS NOW BEFORE IT IS TOO LATE. ORDERS BEING BOOKED FOR DECEMBER & JANUARY DELIVERY. WRITE FOR USEFUL & DESCRIPTIVE CATALOGUE. SOLLY POULTRY BREEDING FARM, WESTHOLME, B.C.

FOR SALE — 1600 LB. LOGAN horse. Apply Geo. Plotnikoff, Creston, B.C.

BUSINESS AND PROFESSIONAL DIRECTORY

ASSAYERS AND MINE REPRESENTATIVES

E. W. WIDDOWSON & CO. Assayers, 301 Josephine St., Nelson.

H. S. ELMES, ROSSLAND, B.C., Assayer, Chemist, Mine Representative.

AUTO WRECKERS

DAVIES TRANSFER AND AUTO Wrecking. Phone Rossland, 171.

ENGINEERS AND SURVEYORS

BOYD C. AFFLECK, 218 GORE ST., Nelson, B.C., Surveyor, Engineer.

INSURANCE AND REAL ESTATE

McHARDY AGENCIES LTD., INsurance, Real Estate—Phone 135.

BULLDOZERS, TRUCKERS, ETC.

BULLDOZING, TRUCK HAULING, sand and gravel. Contract. H. Harrop. Phone 117.

MACHINISTS

BENNETTS LIMITED Machine Shop, acetylene and electric welding, motor rewinding. Phone 593 324 Vernon St.

SELL THE CLASSIFIED WAY

PUBLIC NOTICE

NOTARIES ACT

IMPORTANT NOTICE TO NOTARIES PUBLIC.

The "Notaries Act, 1950", enacts as follows:—

"3A (1) The Registrar shall strike off the Roll of Notaries Public on the thirty-first day of December, 1950, the name of every Notary Public enrolled pursuant to this Act who has not on or before that date applied to the Registrar for retention of his name upon the Roll.

"(2) Every application pursuant to subsection (1) shall be accompanied by payment of a fee of two dollars and fifty cents."

All Notaries Public (who are not Barristers or Solicitors) are therefore requested to make application pursuant to the above statute for retention of his name upon the Roll by writing the Registrar, Supreme Court, Court House, Victoria, and enclosing the prescribed fee of $2.50.

Dated at Victoria, B.C., this 2nd day of December, 1950.

Gordon Wismer
Attorney-General.

RENTALS

LIVE IN COMFORT THIS WINter. Individual centrally heated bungalows, fully furnished and insulated, on bus route, reasonable monthly rates include heat, gas, and electricity. Bluetop Bungalow Court; Phone 265.

SAUSAGE-MAKER DESIRES A suitable place to rent for workshop. Must be light. Box 9827 Daily News.

FOR RENT — 4 ROOM HOUSE and bath on end of Anderson and View Sts. Phone 611-L-3.

2 OR 3 BEDROOM HOUSE. Close in. Fairly modern. Apply Box 9708 Daily News.

BUSINESS OFFICE FOR RENT, on Baker St. Phone 1367 or 994-X, or write Box 9639 Daily News.

1 COMFORTABLE BED-SITTING room for rent. Light housekeeping if desired. Phone 1424.

LARGE HOUSEKEEPING ROOM for rent, partly furnished. Phone 1336-Y.

FOR RENT, FROM DEC. 15th — Fully modern furnished cottage. Phone 421-R.

FOR RENT — 2 ROOM APARTment furnished. Apply 106 Baker Street.

MODERN FURNISHED INSULATed four-room cottage for rent at Willow Point. Phone 482-L5.

4 ROOM HOUSE FOR RENT, WITH light and water. Apply M. Perepolkin, Castlegar, B.C.

FOR RENT—NICE LARGE BEDroom, suitable for 1 or 2 persons. Apply 410 Victoria Street.

FOR RENT — HOUSEKEEPING room; also 2-room suite. Reasonable rates. 401 Silica Street.

FURNISHED 2 ROOM COTTAGE. Apply P.O. Box 265, Nelson.

SMALL BEDROOM FOR RENT. Phone 1069-Y.

2-ROOM HOUSEKEEPING SUITE available immediately. Ph. 437-X.

BEDROOM FOR RENT, CLOSE in. Phone 653-R.

3 ROOM HOUSE FOR RENT. Apply 610 Front Street.

3 ROOMS FOR RENT — APPLY 512 Carbonate Street.

FOR SALE, MISCELLANEOUS

FOR SALE — VANITY AND bench, chest of drawers, single bed unit, large oil heater, range, Beautyrest mattress, vacuum cleaner, electric pad, pictures, smoking stand, four pairs of drapes and brackets. Apply 321 Baker Street.

FOR SALE — ELECTRIC STEAM radiator, 10 sections; used one month; $25. Also dressmakers' pinking machine; large size, new, $8.00. Phone 978-X.

USED GEN. ELECTRIC RANGE, console style, with deep well cooker. All white porcelain. $175. Phone 544.

FOR SALE — GURNEY COOK Stove, portable phonograph, doll buggy and camp cot. All half price. Phone 253-L-3.

FOR SALE — "AINSWORTH" ASsayer's scale. Any reasonable offer accepted. Mrs. Wm. Hunter, Silverton, B.C.

PIPE — FITTINGS — TUBES, SPEcial low prices. Active Trading Co., 935 E. Cordova St., Vancouver, B.C.

FINLAY COLEMAN OIL HEAter. A-1 condition. $75. Phone 1254-R.

BABY'S BATHINETTE FOR SALE. Aluminum frame. Good condition. Phone 1536-L.

FOR SALE—HALE HEARING AID and man's overcoat, size 38; like new. Phone 576-L3.

FOR SALE—KITCHEN CABINET, also 1 boys' new wrist watch. Phone 396-Y.

TRICYCLE FOR SALE — PHONE 750-R.

TELESCOPE SIGHTS AND mounts. Jack Boyce Men's Shop.

THE MICRONIC HEARING AID Sales — P.O. Box 39. Service.

PETS, CANARIES, BEES, ETC.

FOR SALE — YELLOW LABRador pups. Male and female. Registered retrievers. Prices reasonable. Write D. Halcrow, 300 Farrel Street, Penticton, B.C.

TINY MEXICAN CHIHUAHUAS— 2 males, 2 months, and 1 male, 1 yr. old, from reg. stock. Box 512, Rossland, B.C.

MACHINERY

Used Equipment For Sale

1—D4 CATERPILLAR Tractor, 1948 model like new with dozer and winch, electric starter and lights.

1—RD6 CATERPILLAR Tractor, with angle dozer and winch. Very good.

1—HD7 ALLIS CHALMERS TRACTOR with hydraulic angle dozer. A1 condition.

1—'V' TYPE SNOW PLOW for truck, crawler tractor or wheel tractor.

YOUR CATERPILLAR DEALER

FINNING Tractor and Equipment Co.

NELSON, B.C.

BOX 119 PHONE 930

Builders and Contractors

We are sole distributors for the famous JOHNS-MANVILLE building products. Asbestos and Asphalt Roofing Shingles and Roll Roofings, and Built-Up Roofings. Rock Wool Insulation, Insulating Boards, Building Papers, Industrial Insulation, etc. Let us consult with you on all your needs.

Nelson Machinery Equipment Co.

214 Hall St. Phone 18

Mining, Milling and Sawmill Machinery, Building and Contractors' Supplies

"If It's Machinery You Want, Consult Us."

CONTRACTORS — SAWMILL — LOGGING & MINING EQUIPMENT SEND YOUR ENQUIRIES TO NATIONAL MACHINERY CO. LTD. Granville Island MA. 1251 Vancouver, B.C.

GRAVELEY GARDEN TRACTOR with rotary plow; approximately 20 hours' use. Perfect condition. One hundred dollars less than price of new unit. Apply Box 9854 Daily News.

LOGGING WINCHES FOR INTERnational and Caterpillar tractors. Bayes Equipment Co., Cranbrook, B.C.

FOR HIRE OR CONTRACT, D-4 cat, equipped for excavating, roadbuilding, etc. C. Ross, phone 588-R or 1376-L, Nelson.

CATERPILLAR D-4 WITH BLADE and Bucyrus-Erie ½ cu. yd. shovel for sale. Interior Contracting Co. Ltd., Penticton, B.C.

WANTED, MISCELLANEOUS

TOP MARKET PRICES PAID FOR scrap iron, steel, brass, copper, lead, etc. Honest grading. Prompt payment made. Atlas Iron & Metals Ltd., 250 Prior St., Vancouver, B.C. Phone Pacific 6357.

SHIP US YOUR SCRAP METALS or iron. Any quantity. Top prices paid. Active Trading Company. 916 Powell St., Vancouver, B.C.

WANTED TO BUY USED PIANO in good condition. Must be reasonably priced. Phone 1021-L.

WANTED—1 SMALL USED GAS stove. Phone 396-Y after 5 p.m.

SHIP YOUR HIDES TO J. P. Morgan, Nelson, B.C.

RAW FURS WANTED

UP TO $60.00 FOR (Wild) MINK —As high as $4.00 for WEASEL; MUSKRATE $3.50; BEAVER and OTTER $40.00; MARTEN $75.00; SQUIRREL 60c — enormous demand for ALL British Columbia Furs. Complete Price List on request. NO EXPORT PERMITS ARE REQUIRED to send Furs to our VANCOUVER Receiving Office—no inconveniences whatever, and you are assured Top World-Market Prices. Regardless of WHERE or to WHOM you have been selling, we are confident that "SHUBERT" will pay you MORE for your Furs than it is possible to obtain anywhere. Give us the opportunity to prove it to you — send a trial shipment TODAY!! Dept. 190, A. B. SHUBERT Co., Winnipeg. Ship to Receiving Office at VANCOUVER.

SCHOOL AND INSTRUCTION

NELSON BUSINESS COLLEGE — Day and Night Classes.

PROPERTY, HOUSES, FARMS

FOR SALE

ONE OF NELSON'S BEST HOMES

Recently duplexed, solid stone foundation, 5 minutes from East end of Baker St. Magnificent view. Oil Heating. Insulated. Each unit completely separate. Open fireplace. Living Room in owner's suits is 28' x 14'. Rental from 2nd. suite 60.00 per month.

Price $15,000

$7500 CASH

Ask Us about the HOUSEHOLDER'S POLICY

This is Fire Insurance plus other protection, at very little more cost than the ordinary fire insurance.

C.W. Appleyard & Co.

CITY PROPERTY INSURANCE
LIFE — FIRE — CASUALTY

Insurance Dept.—T. C. Lambert
Viola McGinn, Secretary

Established 38 Years

FOR SALE—VACANT BUSINESS lot, 25x100, centre of City of Trail, opposite Bus Depot. Apply to Box 2151 Nelson Daily News.

(Continued in Next Column)

PROPERTY, HOUSES, FARMS (Continued)

For Sale

BOARDING OR ROOMING HOUSE

Excellent revenue producer. Corner location on bus route. Entrance hall, living room, dining room, kitchen with cupboards. First floor has three bedrooms, sleeping porch and bathroom, and top floor, two large bedrooms. Full basement, furnace, fuel room. Exceptional buy at

$4900.00

T. D. Rosling

REAL ESTATE and INSURANCE
568 Ward St. Phone 717

We have a house very close in. Three bedrooms, bathroom, living and dining rooms, fireplace, kitchen, furnace. Ready to move in, $4200.

F. A. WHITFIELD
Real Estate and Insurance

FOR SALE—LOT IN FAIRVIEW, with lumber to build 5-roomed house. Windows and doors, etc., incl. $500 will handle. Box 9848 Daily News.

CARLOADINGS SLIDE

OTTAWA, Dec. 8 (CP) — Carloadings on Canadian railways were slightly lower during the week ended Dec. 2 to 81,434 cars, compared with 82,333 cars for the previous week, but were higher than the 77,683 cars for the corresponding week a year ago.

PHONE 144 FOR CLASSIFIED

Christmas...

PERSONALIZED GIFT IDEAS

By HOLLY DAYE

YOU'LL LOVE to see your little girl when she finds what Santa left — A real honest-to-goodness Sewing Machine. Singer has made one to clamp on the table; has extra needles and bobbins, and that little girl can learn all the fundamentals of machine sewing on this miniature of Mummy's machine. You couldn't go wrong about this gift for any little girl, and for only $13.50.

SINGER SEWING MACHINE CO.

CHRISTMAS JOY comes in boxes from BUTTERFIELD'S.

Watch your young daughter's face light up at the sight of a new Lorie watch. It's yellow gold filled, in small, modern design, and in a lovely case. Just specially for her. Only $15.00.

BUTTERFIELD'S JEWELLERS

COMPLIMENT MILADY

with some of the better cosmetics. They are beautifully packaged for Christmas giving. Fleury's carry such well-known names as EVENING IN PARIS, COTY, LENTHERIC, TABU and YARDLEY VIOLET and LAVENDER. These are all gifts priced to fit every budget, at your house of fine gifts.

FLEURY'S PHARMACY

Only 13 Shopping Days

Your gifts can be beautiful and useful without being extravagant. MC & MC have a very large selection of PYREX WARE. You can spend as much or as little as you wish, and still be sure of giving a most acceptable present. That's at

Mc & Mc
(NELSON) LTD.

Highlight your rooms with HOBBS' crystal clear mirrors. Let them reflect your Christmas festivities and decorations to double your enjoyment. Reasonably priced at $5.50 to $9.00. — There are full-length door mirrors too for $23.80 up.

WHERE?

BURNS LUMBER CO.

It's time to say "MERRY CHRISTMAS" WITH A CLOCK FROM HIPPERSON'S.

There are colored electric wall clocks for the kitchen, to match your friend's kitchen colors. These are very reasonable. Priced at $7.25 to $8.25. — Then there are smart looking alarm clocks for any room in the house. A welcome gift at only $4.25 to $7.75. These can all be seen at

HIPPERSON'S

JUST FOR HIM

"Pride of the West" a household name of quality in beautiful sweaters of wine and gray pullovers and cardigans. For only **$8.95** you can keep him warm and well-dressed for Christmas and all year.

CHARLES MORRIS
Men's Wear

"A Thing of Beauty and a Joy Forever", is each lovely item in Greenwood's window! — There is a lovely Muskrat flank jacket in "Silver Frost" at $215; a Canadian Squirrel in a lustrous dark brown shortie for $395, and a luxurious Silver Fox Collar at $47.50. — Now we ask you, what lovelier gift could she wish? See these today at

GREENWOOD FURS

PLAY SANTA CLAUS TO YOUR HOME!

There are beautiful fireplaces with electric "fires" to complement your living room. How perfect for the kiddies' stockings, if they never had a fireplace. Just $44.75 and $47.50 at

Mc & Mc

LOANS

FAST AUTO LOANS

Quick Service. Owner's Signature only requirement. Each loan life insured. Several repayment plans for your convenience.

NIAGARA

FINANCE COMPANY LIMITED
Suite 1, 560 Baker St., Nelson
Phone 1095

AUTOMOTIVE MOTORCYCLES, BICYCLES

NEW AUSTINS

Immediate Delivery

NEW A40 SEDAN,

THE BEST IN USED CARS

1950 Studebaker Sedan
1950 Hillman Sedan
1950 Austin Sedan
1949 Chevrolet Light Delivery
1949 Pontiac Sedan
1949 Austin Sedan
1948 Chevrolet Coach
1947 Mercury Sedan
1941 Pontiac Coupe
1940 Chevrolet Light Delivery
1940 Ford Sedan
1939 Chevrolet Coach
1939 Chevrolet Sedan
1939 International Light Delivery
1935 Chrysler Sedan
1941 Mercury Sedan
1935 Chevrolet Coach
1947 Dodge Truck 2½ Ton
1935 Chevrolet Light Delivery
1934 Plymouth Sedan

Spot Cash for Late Cars

TERMS AND TRADES

Empire Motors

803 Baker St. — Nelson, B.C.

AUSTIN SALES AND SERVICE

'36 FORD ½-TON WITH ALUMINum covered-in box. Very good condition. Exceptionally cheap. Phone 1378-L.

1937 NASH LAFAYETTE 4-DOOR; 6 tires. Good running order. Phone 638-R. Sacrifice.

1942 FORD 2-DOOR COACH AND 2-wheel trailer with steel box. Apply 713 Baker Street.

1949 FORD PREFECT — HEATER, anti-freeze, leather upholstery in perfect condition. Reasonably priced. Phone 462-Y2.

FOR SALE—1938 CHEV. PERFECT shape. Sacrifice at $625. Ph. 444.

(Continued in Next Column)

AUTOMOTIVE MOTORCYCLES, BICYCLES (Continued)

Immediate Delivery

ONE ONLY

METEOR CUSTOM FORDOR

WITH OVERDRIVE

MAROON

Used Passenger Cars

1950 Meteor Coach
1949 Ford Sedan
1940 Chev Coach
1937 Ford Convertible
1931 Model A Coach

Used Trucks

1949 Mercury 1-Ton
1949 Mercury ½-Ton
1948 Mercury ½-Ton
1947 Mercury 3-Ton
1936 Studebaker 2-Ton Cab over.
1935 Chev ½-Ton
1950 Vincent Motor Bike

Beacon Motors

Genuine Ford Parts Depot
Phone 578-9. Nelson, B.C.
"BETTER BUYS AT BEACON"

PICK of the MARKET

WINTERIZED USED CARS

'47 Studebaker Champion
'46 Pontiac Sedan
'47 Plymouth Coupe
'42 Dodge Sedan
'40 Dodge Sedan
'39 Dodge Sedan
'37 Chevrolet Coupe
'33 Chrysler Sedan

"DRIVE A BARGAIN"

TRADES - TERMS

Immediate Delivery

New Dodge DeLuxe
111" Wheelbase, 2-Door Sedan, Surf Blue.

Cuthbert Motors Ltd.

PERSONAL

WAWANESA MUTUAL FIRE INsurance Co., D. L. Kerr, Agent.

FULLER BRUSH SALES, SERvice. Phone 1067-R. Ted Mills.

CRESS INGROWN TOE-NAIL Salve. Your Druggist sells none better.

YOU CAN RUN A HOME KINdergarten with our help. Canadian Kindergarten Institute, Winnipeg Manitoba.

ALMER HOTEL, OPPOSITE C.P.R. Depot. Clean rooms and modern rates. $1.50 to $2.00 single. $2.50 to $3.00 doubles. Vancouver, B.C.

Dressmaker — Remodelling Learn practical dressmaking. Evening classes. June Ife, 317 Richards Street.

PERSONAL SUPPLIES (RUBBER goods) mailed postpaid in plain sealed envelopes with price list. Six samples 20c. 30 samples $1.00. D. Ralph Mailing House, Box 120, Asbestos, P.Q.

MEN! PERSONAL DRUG SUNdries: 25 deluxe samples $1.00. Mailed in plain sealed wrapper, finest quality, tested, guaranteed. Bargain Catalog free. Western Distributors, Box 1023N, Vancouver, B.C.

LADIES! DUPREE PILLS. IMproved Formula Dupree Pills to alleviate pain, nervousness, and distress associated with monthly periods. $3.00 per box. Also Cotes Triple-Strength Pills. $5.00 per box. Western Distributors, Box 1023 AN, Vancouver, B.C.

UNWANTED HAIR

Eradicated from any part of the body with Saca-Pelo, a remarkable discovery of the age. Saca-Pelo contains no harmful ingredient, and will destroy the hair root.

LOR-BEER LABORATORIES
679 Granville Street
Vancouver, B.C.

Nelson Daily News

Classified Advertising Rates:
15c per line first insertion and non-consecutive insertions.
11c line per consecutive insertion after first insertion.
48c line for 6 consecutive insertions.
$1.56 line per month (26 consecutive insertions). Box numbers 11c extra. Covers any number of insertions.
PUBLIC (LEGAL) NOTICES, TENDERS, Etc.—20c per line, first insertion. 16c per line each subsequent insertion.
ALL ABOVE RATES LESS 10% FOR PROMPT PAYMENT

Vancouver Stocks

MINES	
Bralorne	6.10
Hedley Mascot	.45
Highland Bell	.88
Kootenay Belle	.60
Pend Oreille	7.95
Pioneer Gold	1.80
Reeves MacDonald	4.00
Sheep Creek	1.30
Silver standard	2.04
Western Exploration	.65
Western Uranium	.90
OILS	
Anglo Canadian	4.55
A P Cons	.38
Cal & Ed	7.40
Calmont	.70
Commonwealth	1.85
Globe	.49
Mercury	.12
Okalta Com	1.75
Pacific Pete	6.75
Royalite	12.00
Vanalta	.30
INDUSTRIALS	
Coast Breweries	4.10
Inter Brew	3.20

Speedy by Peebles

We Have the Best Selection of

MIGHTY PRETTY USED CARS

You Simply Can't Go Wrong – See Them – Compare Them!

1948 PLYMOUTH SEDAN
Very low mileage.

1948 MERCURY TUDOR
Good Shape.
Price ..... **$1395.**

1947 CHEVROLET SEDAN
Heater, lovely shape **$1395**

1948 PONTIAC SEDAN
Heater, radio, beautiful maroon.

1948 FARGO 2-TON SPECIAL
Carefully used, 3 ton motor, 2 speed axle, heater, reinforced frame.

NEW PLYMOUTH 4-DR.
Special Deluxe. Gunmetal.

WE WILL APPRECIATE YOUR COMMENTS ON THE LOCAL HOCKEY BROADCASTS WHICH WE HAVE SPONSORED.

THESE HOCKEY PROGRAMS ARE DEDICATED ESPECIALLY TO THOSE WHO ARE NO LONGER ABLE TO ATTEND.

1942 PLYMOUTH 4-DR.
In nice shape.

1941 PLYMOUTH CUSTOM SEDAN
1 owner, radio, heater.

1935 FORD LIGHT DELIVERY

1934 FORD PANEL DELIVERY
Lovely condition.

1940 FORD 2-TON
with or without Dump body and hoist.

NEW FARGO ½-TON EXPRESS
Immediate delivery.

PEEBLES MOTORS LTD.

CHRYSLER — PLYMOUTH — FARGO — DUNLOP TIRES

Phone 1090 • Nelson, B.C.

There Is Always One Friend or Relative Who HAS Everything and for Whom It Is Difficult to Buy.

THE SOLUTION IS A YEAR'S SUBSCRIPTION TO A GOOD MAGAZINE.

SATURDAY EVENING POST	$6.00
LADIES' HOME JOURNAL	$3.00
READER'S DIGEST	$3.00
McCALL'S MAGAZINE	$2.50
BETTER HOMES AND GARDENS	$2.50
TODAY'S WOMAN	$3.00
GOOD HOUSEKEEPING	$3.50
COSMOPOLITAN	$3.50

MANN'S DRUG STORE

LONDON (CP)—Baggage cars, or express freight trucks, on British railways are to be provided with swivel seats and more "comfort while you work" facilities for railway employees.

16 NEW CARS 16
TO CHOOSE FROM

NOW
is the time to buy

Prices are increasing
Freight rates are going up
Steel shortage acute

BUY NOW AND SAVE

KOOTENAY MOTORS
(NELSON) LTD.
HUDSON HILLMAN MORRIS
SALES AND SERVICE

16 NEW CARS 16

In soft, treacherous snow . . . roadside parking ruts — where old-fashioned methods fail and ordinary tires spin — that's where dependable Firestone Studded Ground Grips pay off with top performance. Deep, tough rubber studs dig in . . . give your car that firm "ground-grip" footing it needs to get out of tough spots without strain. For season-long safety and convenience . . . less wear on your car . . . get Canada's Number One Winter Tire — Firestone Studded Ground Grips.

CUTHBERT MOTORS Limited
DODGE-DE SOTO DEALERS
Opposite Post Office and Hume Hotel

Nothing puts a person in better spirits than good food prepared to his individual taste.

That's what you'll find here — stop in.

Try Our SUNDAY SPECIAL

Luncheon — 12 Noon to 2.00 P.M.
Dinner — 5.45 P.M. to 8.00 P.M.

HUME Dining Room
Phone 787 Nelson, B. C.

CAMPBELL, SHANKLAND & IMRIE
Chartered Accountants
Auditors
560 Baker St. Phone 235

HAVE YOUR FURNITURE EXPERTLY RECOVERED
at the
Nelson Upholstery
409 Hall St. Phone 146

RADIATORS
CLEANED & REPAIRED
RECORING
Jim's Radiator Shop
301 Ward St. Phone 63

Have the Job Done Right
VIC GRAVES
MASTER PLUMBER
PHONE 815

Donald E. Hunter
OPTOMETRIST
431 Baker St. Phone 333

THOMPSON
FUNERAL HOME
"Distinctive Funeral Service"
AMBULANCE SERVICE
515 Kootenay St. Phone 361

THE WARDROBE
Ladies' and Gents' Tailors
Cleaning — Repairing
Alterations
PHONE 1256
P.O. BOX 36 — NELSON, B.C.

FOR DEPENDABLE
PAINTING AND PAPERHANGING
See
MURPHY'S
Phone 555 745 Baker St.

Haigh Tru-Art Beauty Salon
Phone 327
576 Baker St.

J. A. C. LAUGHTON
OPTOMETRIST
Medical Arts Building
SUITE 206

WIGINTON MOTORS LTD.
PONTIAC — BUICK
G.M.C. TRUCKS
Metal and Paint Work Specialty

Crehan Meredith and Co.
CHARTERED ACCOUNTANTS
AUDITORS
W. H. Kitto, C.A.
Resident Partner
560 Baker St. Phone 1584

FLEURY'S Pharmacy
Prescriptions Accurately Compounded
Med. Arts Blk.
PHONE 25

GIVE HIM A
NYLON SHIRT

If you really want to please him give him one of the B.V.D. White Nylon shirts.

Longer Wear
Easy Washing
Quick Drying
No Ironing

$9.95

Emory's Ltd.
The Man's Store

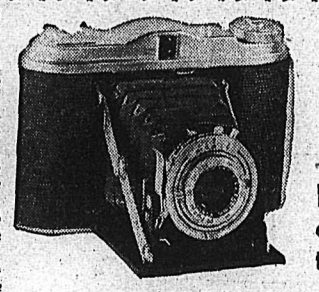

Perfect Gifts
for Camera Fans

Here's a sure-fire way to thrill the camera fans on your list. Surprise them with a new camera or accessory.

KODAK CAMERAS

Baby Brownie. Special	$3.10
Brownie Hawkeye	$6.25
Target Brownie, Six-20	$7.00
Duaflex	$15.00, $21.75
Flash Brownie Reflex	$12.00
Pony 828 and and 35mm.	$34.00, $40.00
Tourist with Kodet lens	$26.00
Other tourist cameras	$40.75 $50.00, $75.00 and $100.00
Retina 1 35mm. camera	$75.00

KODAK MOVIE CAMERAS

Model 25 8mm.	$84.00
Reliant 8mm.	$106.00

GERMAN CAMERAS

Erco folding 2¼x3¼	$15.00
Agfa Ventura Folding Cameras:	
2¼x3¼ with 6.3 lens	$29.95
2¼x3¼ with 4.5 lens	$60.75
2¼x2¼ with 4.5 lenses	$35.50 $51.50 and $56.50
Reflekta reflex	$65.00
Agfa Karomat 35mm. with F.2 lens and range finder	$169.50
Baldina 25mm. with 3.5 lens	$37.50
Baldinette 35mm. with 2.9 lens	$49.50

EXPOSURE METERS

General Electric	$28.00, $37.10
Weston Master 11	$34.50
Weston Cadet	$22.80

FLASH GUNS to fit almost all cameras at prices from $4.00 up.
CARRYING CASES to fit practically all cameras.
KODAK PHOTO ALBUMS from $1.75 up.
DARKROOM EQUIPMENT and SUPPLIES: enlarging easels, safe-lamps, printers, chemicals and paper, etc. Articles in every price range from 10¢ up.

FOR A REALLY UNUSUAL GIFT. . .
Give Him a Pair of BINOCULARS
Priced from $24.75 up to $125.00

Vogue Studio
460 WARD ST. NELSON, B. C.
Prompt Attention on Mail Orders.

We cordially invite you to drop in and inspect our very complete stock of gift items. The largest stock of jewellery and gift items we have ever had.

See our window displays . . . better still, come into our store and look around . . . you'll be amazed at the wonderful offerings.

SEE OUR DISPLAY of BRIDAL WREATH Diamonds

Collinson's Jewellery Store
NELSON, B. C.

The PROUDEST NAME IN DIAMONDS

Why Pay More?

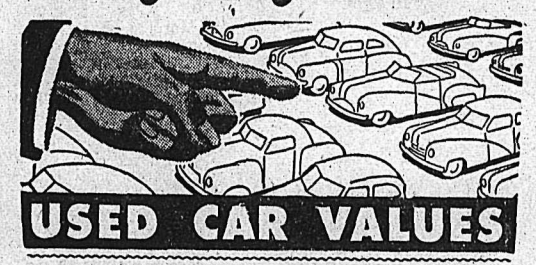

TO OUT OF TOWN CUSTOMERS
who purchase any of the used cars or trucks listed below. TWO DAY hotel accommodation will be SUPPLIED FREE

1949 Pontiac 4-Door Sedan
Color Paisley Blue, air flow heater, sun visor, seat covers. Excellent condition. Winterized $1925

1949 Dodge 4-Door Sedan
Color Light Grey, heater, tires tractionized, winterized. A better buy $1725

1949 Flying Standard
2 Door Sedan. Color Beige, heater, tires tractionized, winterized. Low mileage. $795

1937 Ford Coupe
Heater, color Black. Very good condition with low mileage on new engine. Tires tractionized, winterized $755

1937 Ford Sedan
Well cared for, tires tractionized, also winterized. Has had good care $700

1946 3-Ton Maple Leaf Truck
Two speed axle, flat deck, in excellent condition. Thoroughly winterized $1495

1947 Chev. ½-Ton Pickup
Color Red, winterized. Ready to go at $1250

NOW ON DISPLAY
1950 Pontiacs — Vauxhalls and G.M.C. ½-Ton Pickups

Wiginton Motors Ltd.
Phone 122 Nelson, B. C.

MAKE YOUR CLOTHES LINE OUR TELEPHONE LINE
WEST KOOTENAY STEAM LAUNDRY
PHONE 1175 — 182 BAKER ST.

Philco Radio
Sales and Service
Jeffery Radio Service
Phone 1302 446 Ward St.

"JUST A HINT"
For Delicious Pancakes Try
ELLISON'S VIJO PANCAKE FLOUR
ELLISON MILLING AND ELEV. CO. LTD.

Do your Christmas shopping in our new comfortable and modern store. We have a display for your selection. New attractive merchandise. Gifts too numerous to mention.

TOILETRIES
SOAP
POWDER
PERFUME

GILLETTE—Auto Strap, Schick, Rolls Razors,

Dresser Sets, Travelling Sets, Boxed Stationery, etc. etc.

At Your Rexall Store
City Drug Co.
Nelson's Modern Pharmacy
PHONE 34 DAY BOX 460
PHONE 807-R NIGHT

Your Radio
WILL BE REPAIRED BY
Skilled Technicians
When Brought to
WELLS Service Shop
NELSON, B. C.

OPENING DANCE
at the NEW
YMIR COMMUNITY HALL
Friday, December 15

SPONSORED BY THE
YMIR COMMUNITY ASSOCIATION

THE NEWEST AND BEST DANCE FOR THE KOOTENAYS

Music by
Mickey McEwan
and His Music Attendants

FUN FOR YOUNG AND OLD

Free Coffee and Sandwiches will be served

SPOT and DOOR PRIZES • DANCING 9 to ?

ADMISSION: LADIES $1.00 – GENTS $1.25