1182

Nelson Daily News

WEATHER FORECAST
Kootenay: Clear Friday. A little colder with frost at night. Light winds. Low and high at Cranbrook 30 and 68. Crescent Valley 28 and 71.

VOLUME 48 | 5 CENTS A COPY | NELSON, BRITISH COLUMBIA, CANADA—FRIDAY MORNING, SEPT. 23, 1949 | NUMBER 127

PROVINCIAL LIBRARY VICTORIA, B.C.

S39 31 Mar. 50 Provincial Librarian Victoria B.C.

8 p. c. Freight Rate Boost Not Likely to Hike B. C. Living Costs

Tribute "For Service" To Archdeacon Graham

Contribution Over a Half Century Lauded as Honorary Life Membership Presented at Board of Trade Dinner

An acknowledgment of the "devoted service" he had given to the welfare and interests of District residents for nearly half a century, was given Ven. Archdeacon Fred H. Graham by the Nelson Board of Trade, Thursday.

More than 50 members gathered at the Hume to do honor to one of its oldest members and present him with an honorary life membership.

Archdeacon Graham, who came to Nelson in 1902 to become Rector of St. Saviour's Anglican Church, and retired in 1936 because of ill health, now resides in Trail.

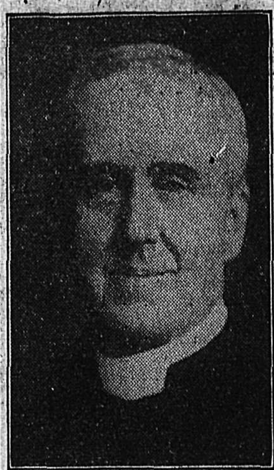

ARCHDEACON GRAHAM

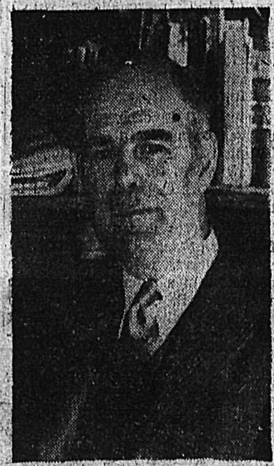

C. B. GARLAND

"The full rich ripeness of all that makes life a sparkle for me is gathered in this group of good, kind, dependable friends", he said, in responding to a stirring tribute by C. B. Garland, K.C.

"God bless everyone of you."

He thought the association in public service and spirit of friendship was "that which makes men's lives worth living."

CAME A TENDERFOOT

He recalled the day he arrived here, Jan. 10, 1902, a "complete tenderfoot as far as the West was concerned", to be met by friends of whom only a few remained. Still remaining was Fred Irvine, in "all the years the closest, staunchest, most dependable friend any person might have, one of the best God ever made."

Glancing around the room, he picked out old friends, humorously recalling past days of debate over the Board of Trade table. Among those present was I. G. Nelson, member of the Board since September, 1901.

INSPIRED AFFECTION

Mr. Garland's tribute follows:

"This is such an event which it is given few men to inspire.

"It is unique in that it is not brought into being because of achievement of high place in the industrial, political or financial life of our District, or of what is sometimes termed "fame", but rather is it an occasion by means of which the members of this Board desire to make public and to express their acknowledgement of a far greater achievement, and I am most happy to be associated with it and an honored to be the means of conveying it.

"Sir, this assembly composed of your fellow members of the Nelson Board of Trade, here and now conveys to you its acknowledgement of the devoted service so generously and consistently given by you to the welfare and interests of the residents of this District during the *many years of which you have been* a member of this Board.

"And with this acknowledgement, we the men with whom you have been in constant relation over the years, some of whom on occasion have differed in friendly debate at meetings of the Board, take advantage of this occasion to express to you the high personal regard and esteem—nay affection—which your presence has inspired in them.

ADVISER

"Gifted by nature with high mental powers, disciplined and enriched by education in one of Canada's great universities, ripened by study and research in wide and various fields of thought, action and event and matured by long years of close acquaintanceship with the life and problems of your fellow man, your comments, debates and advice upon the business of this Board have been of inestimable value and have ever carried great weight.

"The recorded minutes of the business of this Board bear testimony to the contribution which you have made to the innumerable and varied matters which have been sponsored by the Board for the benefits of the residents of this District.

"At one time, in what is sometimes referred to as 'the pioneer days' of our District, there were few men or women resident between Fernie and Michel in the East and Grand Forks in the West, Revelstoke in the North and the International Boundary on the South, who did not know our honored guest. *His vocation took him all over* that vast territory at all seasons of the year, and I am sure he could tell us many tales of most interesting and humorous experiences of those days.

"In common with the other parts of our great Dominion there has been expansion in the years in this District, and as there may be some present who are not as well acquainted with him as those of us who are fast becoming entitled to be called 'old timers,' I think you would be interested to know that Archdeacon Graham came to Nelson in 1902, consequently has carried on his service among us for nearly 50 years.

"Nearly 50 years of service to the residents of this District, sharing in their joys and in their griefs, giving of his courage, solace and comfort, encouragement, hope and happiness.

"In the Book of Books, the Book of Holy Writ, upon which our faith is founded, there are many admonitions upon the good way of life, but that which comes to mind most readily at this time is that addressed to each of us to, 'Let your light so shine before men that they may see your good works and glorify your Father which is in Heaven.'

"The light which you have held so high, sir, has shone steady and clear for all men to see and has kindled a flame of deep personal affection in the hearts of a host of men — and for many of them its bright beams have illuminated the very windows of heaven."

EMERGENCY SESSION ON DEVALUATION

Autumn Election May Be Forced by Growing Uneasiness

TUESDAY DEBATE

LONDON, Sept. 22 (CP)—Prime Minister Attlee tonight summoned Parliament to an emergency session next Tuesday for a debate on Britain's economic crisis.

The order went out after a long Cabinet discussion.

An announcement issued from 10 Downing Street said both Houses will debate last Sunday's slash in the sterling exchange rate from $4.03 to $2.80 U.S., and the Washington dollar conference of the United States, Britain and Canada that preceded the slash.

Meantime, the political foothold of Attlee's Labor Government appeared to be slipping. A source close to the Prime Minister expressed a private opinion the Government stands a 50-50 chance of being forced to call an election this autumn.

An election is not likely to be forced by a crisis such as a no-confidence vote in Parliament, since the Labor Party holds too large a Parliamentary majority. The decision on when to call the election would be based on whether there is a better chance for re-election now or later.

DEPEND ON PRICES

Herbert Morrison, Deputy Prime Minister and the Labor Party's top political planner, will meet the Party's political general staff tomorrow to survey the country's reaction to devaluation.

"If price increases are likely to come quickly, there is no doubt Morrison will suggest a snap election before Christmas," the political correspondent of the London Star, Liberal, predicted.

On Britain's industrial front, meanwhile, only about 1600 of London's railroad workers were following the "go slow" orders of their Union District Council Thursday night, and did not succeed in disrupting traffic or causing major holdups.

$1 Billion Arms Aid Okayed

WASHINGTON, Sept. 22 (AP)—*The United States Senate tonight* approved a $1,314,000,000 program of arms aid for countries in the shadow of Russia's great military machine.

The vote was 55 to 24.

Final passage came after administration forces defeated two moves to cut down the size of the aid program.

This action set the United States firmly on a policy of rearming friendly powers in the world-wide effort to bar the doors against Communist aggression.

The final amount which Congress will authorize for military assistance overseas remains to be decided by a *conference of the Senate and* House of Representatives.

The House approved an arms bill totalling $869,505,000—or $444,505,000 less than the Senate bill. Their differences will be worked out in conference.

TRIBES REBEL

ROME, Sept. 22 (AP) — The Italian news agency, ANSA, re*ported today from Addis Ababa* that the Ethiopian army had to send reinforcements to southern Ogaden, where Somali tribes are said to have revolted against the Ethiopians. Ogaden was formerly *part of Italian Somaliland.* It was given back to Ethiopia after the end of the war.

Deadly Weapon— Size 8

CHICAGO, Sept. 22 (AP)—Fred Haverkate, 32, an egg dealer from Lake Mills, Wis., accused Chicago restaurant owner George Widdes today of assaulting him with a deadly weapon.

The deadly weapon, Haverkate said in his complaint against five feet, five inch, 240 pound Widdes, was:

"One pair of oxford shoes, size 8, attached to the defendant's left and right feet."

Municipal Judge Cecil C. Smith continued the case to Sept. 30.

Without a Stamp?

SPOKANE, Sept. 22 (AP)—Be it mail or male, if it is misdirected, the Post Office here will forward it.

Mrs. Theodore Ness of Bonners Ferry, Idaho, about 25 miles from here, phoned Acting Postmaster Edward Chambers to say she was supposed to meet her husband outside the Post Office building. But she couldn't keep the appointment.

Would Mr. Chambers please forward her male to the Coeur D'Alene Post Office, nearer her home? He did.

Later, Mrs. Ness called again to say her husband hadn't arrived at the Coeur D'Alene bus station. Chambers reminded her the Post Office was to be the meeting-place. Apparently her male arrived for Mrs. Ness didn't call again.

"THANKS", FOR DISTRICT ROAD WORK SAYS BOARD OF TRADE TO CARSON

Appreciation of the Nelson Board of Trade for roadwork being carried out in the District will be forwarded in a letter to Hon. E. C. Carson, Minister of Public Works. This was decided by the Board at the Hume Thursday, when a motion sponsored by John Learmonth, Chairman of the Roads and Bridges Committee, was unanimously passed.

The letter will express appreciation for the grant for the road into Kokanee *Glacier Park; gravelling of Coffee Creek-Queen's Bay road,* and from Slocan Junction to Slocan Park; work being done on resurfacing of the highway from Nelson to Castlegar, and the setting up of a crushing plant on the North Shore.

Paving between Nelson and Castlegar is now being completed on the South Slocan-Shoreacres stretch.

HALL FACTION GAINS T.L.C. EXECUTIVE SEAT

Bengough and Five Succeed Against International Set

MAIN AIM WON

By JOHN LEBLANC
Canadian Press Staff Writer

CALGARY, Sept. 22 (CP)—Frank H. Hall's group of international union men gained a seat on the Executive of the Trades and Labor Congress of Canada today but failed in bids for two others.

Hall's forces, who have been trying to swing constitutional changes in the T.L.C. in line with American Federation of Labor practices, succeeded in capturing the Quebec Vice-Presidency from the executive-backed incumbent at the annual convention.

But they lost out in a try for the key job of General Secretary-Treasurer, and at the last minute their candidate for the Prairie Vice-Presidency declined to run.

Results of the voting constituted an overall victory for the Executive, six of whose candidates were sent into office including President Percy R. Bengough. The President and three others had the endorsation of the Hall group.

Attempt of the international faction to gain seats on the Executive was prompted by an earlier failure to get a change in the voting system of T.L.C. conventions, which would have placed more power in A.F.L.-affiliated unions.

However, Hall said later he was satisfied with the outcome of the voting. Main target of his group had been Elphege Beaudoin, Quebec Vice-President for the past year, who was nosed out by the Hall candidate, Claude Jodoin of Montreal.

An organizer for the International Ladies' Garment Workers, Jodoin got 385 votes to 383 for Beaudoin.

SHOWLER IN

The important job of General Secretary-Treasurer went to Gordon Cushing, Secretary of the Calgary Trades and Labor Council. He defeated Hall-backed Hugh Sedgwick of Hamilton by a vote of 427 to 361. John W. Buckley of Toronto, veteran Secretary-Treasurer did not run this year because of ill-health.

Birt Showler of Vancouver easily won the Pacific Vice-Presidency.

Military Rule in West Germany Ends

BONN, Germany, Sept. 22 (AP)—Military government rule in Western Germany ended formally today.

German Chancellor Konrad Adenauer informed the three military Governors at a ceremony that a Government had been formed and installed in the new West-German Republic.

REMANDED ON CHARGE OF RUNNING-SWEEPSTAKE

VICTORIA, Sept. 22 (CP).—Frank G. Hilton, Victoria, who pleaded guilty Monday to unlawfully conducting a sweepstake was remanded till Monday for sentence when he appeared before Magistrate H. C. Hall in City Police Court today.

While Hilton was originally slated for sentence today, Magistrate Hall declared there were some questions he wished cleared up.

CANADIAN SEAMEN GET JAIL TERMS IN LONDON

LONDON, Sept. 22 (CP)— Two Canadian seamen were convicted today of *maliciously inflicting grie*vous bodily harm on a couple of their shipmates. Each was sentenced to 18 months' imprisonment.

The two, Gerald Doucette of Dartmouth, N. S., and Allan McIsaac of Harborview, N.S., had pleaded innocent.

The case, heard at Old Bailey, arises from an incident in a London pier-side tavern during the last days of the Canadian Seamen's strike which tied up the port last July. A group of men allegedly invaded the "pub" and beat up William Bell of Chatham, N.B., and Donald Hudson of Fort William.

Sweater Queen

Georgia Lee of San Antonio, *Tex., a professional model,* holds the trophy presented to her after she was chosen 1949 National Sweater Queen over 15 other contestants. In the background is New York's famed Empire State Building.—(AP Wirephoto).

WORKER AWARDED $5000 DAMAGES AGAINST UNION

VANCOUVER, Sept. 22 (CP)—A Supreme Court Justice today termed a Union's action in expelling one of its members "little less than a sentence of industrial death."

Mr. Justice Norman Whittaker awarded Myron Kuzch, a welder $5000 damages in his suit against the Boilermakers and Iron Shipbuilders of Canada, Local No. 1.

The jurist found the committee which suspended and later expelled Kuzych was without jurisdiction because it was not properly constituted.

The committee threw out Kuzych *because of acts allegedly discredit*able to the Union, including slandering a Union leader and opposing Union policies.

K.V. to Leave Coast 5 Minutes Earlier

VANCOUVER, Sept. 22—Changes in Canadian Pacific rail schedules, effective Sept. 25, have been announced by W. D. Buchanan, the company's general passenger agent here.

Train Number 12, the Kettle Valley Express, will leave Vancouver at 5:50 p.m., instead of 5:35 p.m., and departure of train Number 46 for Penticton has been changed to 8:20 p.m.

UP OCEAN FARES

LONDON, Sept. 22 (CP)—Steamship and airline companies operating trans-oceanic services decided today to boost the price of fares which are bought with money devalued in relation to the United States dollar.

The increases apparently will be just enough to make the fares cost the same at both ends in terms of American dollars.

Heads Odd Fellows

SACRAMENTO, Calif., Sept. 22 (AP) — Edward M. Sharpe, Chief Justice of the Michigan Supreme Court, is the new Sovereign Grand Master of the Independent Order of Odd Fellows.

Delegates to the Odd Fellows' national convention here elected Sharpe to succeed Frederick Leon Phelps of Middletown, Conn., as Grand Master.

CATHOLIC PRESS TO MEET IN ROME

VATICAN CITY, Sept. 22 (AP)—The Roman Catholic Press will hold its third International Congress in Rome during Holy Year under auspices of the Catholic Press Commission of the Holy Year.

The Congress will meet from Feb. 15 to Feb. 19. Its theme will be "The Catholic Press at the service of liberty, justice and peace."

FIND DYNAMITE CACHE NEAR SALMO SCHOOL

Link With Previous Sabotage Possible In Pupils' Find

WEATHERBEATEN

SALMO, B.C., Sept. 22 Provincial Police here are investigating a cache of dynamite, complete with caps and *fuses, found near the Salmo Ele*mentary School.

While considering the possiblity of an attempt to sabotage the building, Police said the explosives were weatherbeaten, and might have been there for a year or more.

It was suggested they might have been hidden there during fanatic demonstrations earlier this year, when the new $85,000 school at Tarrys burned after a mysterious explosion, and threats were reported against other schools in the District.

The explosive was discovered by school children in a pile of papers near a home-made incinerator about 150 yards from the school building.

Continued Rent Control Urged

CALGARY, Sept. 22 (CP)—Retention of rental controls was urged today by the Trades and Labor Congress of Canada convention.

The delegates adopted a section of the T.L.C. Legislative Committee report calling for this extension.

Another recommendation of the Committee was for the extension of Government Social Security provisions in line with previous Congress recommendations. This was adopted by the convention.

Other resolutions adopted by the convention called for:

1. Uniform labor legislation across Canada.

2. Restoration of price controls on essential commodities.

3. A further survey of the application of the Federal Labor Code.

The convention, in adopting the report of its Legislative Committee also "deplored" that the Dominion Government had not given "proper consideration" to such matters as health insurance, unemployment insurance, housing, the cost-of-living index, immigration, restrictive labor legislation, the Canadian Merchant Marine, and the 40-hour week.

RAILS LEAD MARKET GAINS

NEW YORK, Sept. 22 (AP)—Railway stocks were in front of a rising market today.

Gains for the carriers ranged to an extreme of three points. Generally the market was up fractions to around a point.

It was the second day in a row that demand was stimulated by optimism regarding the chances for industrial peace.

New highs for the year were established during the day by 52 stocks. Only three touched bottom for 1949.

Now the general level of prices is only a short distance from the crest of the market's Summer rally which was touched Sept. 13.

Would Increase Steamship Fares

LONDON, Sept. 22 (CP)— An increase in non-dollar steamship fares as a result of pound devaluation was voted today at a conference at Atlantic Ocean Shippers' representatives.

A spokesman for Canadian Pacific Steamships said afterwards that the shipping line members of the conference had not all agreed upon the rates of increase.

CEREMONY HELD IN ROOFLESS CATHEDRAL

CARDIFF, Sept. 22 (CP) — Dr. John Morgan today was installed as the new Archbishop of Wales at a ceremony in the roofless, bomb-scarred Llandaff Cathedral. He succeeded Dr. David Prosser, who resigned because of ill health but still retains the Bishopric of St. Davids.

KIWANIS WANT HIDES

NANAIMO, B.C., Sept. 22 (CP). — Hunters around these parts will have to take care. The Kiwanis are after their hides.

Nanaimo's branch of the Kiwanis has decided to adopt the slogan "We're after your hide," for the second straight year.

All it means is that hunters are being asked to bring their deer and cougar hides to Kiwanis to be sold for club funds and homes for long-time residents.

$30 Million in Added Revenues for Railways

First Increase Too High, Board Finds; Will Reopen Hearing After Survey

VANCOUVER, Sept. 22 (CP)—Living costs in British Columbia are not likely to show any appreciable rise under the eight-per-cent freight rate increase granted the railways today.

***Charles W. Brazier, B.C. counsel in the tangled three-year battle* over rates, said the verdict of the Board of Transport Commissioners is "a very favorable one to us."**

It will increase the province's annual $70,000,000 freight bill by $5,600,000, but the increased rates on most consumer goods are likely to be so small that wholesalers and retailers will absorb them.

Mr. Brazier explained that much of the traffic from the East moves under the favorable commodity rates schedule.

CALGARY, Sept. 22 (CP)—A slight increase in the price of canned goods and vegetables was predicted today by Calgary retail and wholesale food dealers as a result of the increase in freight rates announced in Ottawa.

Representatives of the Western Canada Bituminous Association and domestic coal operators both said the eight-per-cent-freight-rate increase will not completely cancel out the gain which coal operators derived from the recent devaluation of the Canadian dollar.

By HAROLD MORRISON
Canadian Press Staff Writer

OTTAWA, Sept. 22 (CP) — An eight-per-cent general freight-rate increase—expected to net the railways about $30,000,000 in additional annual revenue—was granted today by the Board of Transport Commissioners.

A Board order, bringing the new rate into effect, likely will be issued within the next 10 days.

The boost was authorized as a *temporary measure, pending fur*ther consideration of the carriers' application for a general increase of 20 per cent. With it, the Board allowed an eight-cent-a-ton increase in shipping rates on coal and coke.

The eight-per-cent increase is the second rates boost in 18 months. A 21-per-cent lift was allowed in March, 1948. These increases shot the total freight-rate climb up 30.68 per cent since March last year.

The Board's award had resoundings in the Commons. M. J. Coldwell, CCF Leader, asked if the Government would delay the increase until the Commons could discuss the issue and the Provinces could appeal to the Board. Transport Minister Chevrier said it was not the Government's practice to interfere with the Board's rulings.

TOO HIGH

The 21-per-cent increase allowed in March last year—the Board's answer to the carriers' request for a 30-per-cent boost—was considered too high in the Transport Commissioners' majority report.

Chief Commissioner M. B. Archibald and Commissioner H. B. Chase said a 15-per-cent increase would have been sufficient to meet the roads' operational requirements.

Although allowed to stand, the 21-per-cent increase had a bearing in considering the new application, said the Chief Commissioner.

A Transport Board official later explained that when the 20-per-cent application is again considered—possibly next Spring—the fact that the original 21-per-cent boost was considered too high will have a direct bearing on the Board's final decision.

However, a minority judgment by Hugh Wardrope, one of the three Commissioners considering the new and reviewing the old case concurrently, said a 15-per-cent boost was not too high.

Mr. Wardrope had recommended a boost of 24 per cent in a minority report in March, 1948, on the original application for a 20-per-cent boost. He said he felt the award last year should not be altered.

He recommended an increase of 15 per cent on the 20-per-cent application, plus a boost of 15 cents a ton on coal and coke shipment charges.

Grain shipment rates, governed by the Crow's Nest Pass rate agreement, are not affected by the freight-rate jump. The "mountain differential" — a surcharge on hauls across the Rocky Mountains—was removed by the Board earlier this year. The Rocky Mountain area will be no more affected than other parts of the country.

NEW HEARINGS

Mr. Justice Archibald said the carriers' application for a general 20-per-cent increase will be reviewed again after findings of the Royal Commission on Transportation and other governmental railway surveys have been made known. This work is expected to be completed early in 1950.

At that time, said the Chief Commissioner, "the Board will notify the applicants and respondents of the date and place of hearings to *consider further evidence and rep*resentations."

That will mean re-opening one of the most complicated and controversial railway-rate cases in Canadian history. Seven Provinces—all except Ontario and Quebec—opposed the railways' application for the original 21-per-cent hoist.

Boards of Trade May Return Coast Goodwill Visit

Arrangements for a possible goodwill tour by District Boards of Trade are being discussed, J. A. Bracken, Secretary of the Associated Boards of Trade of Eastern B.C., told the Nelson Board at the Hume Thursday.

It would be a return goodwill visit to the Vancouver Board, which sent a strong delegation to the Kootenay recently. Trail and Creston Boards have indicated they would send a total of 20 members, and it was hoped to find another 10 from Nelson. A special C.P.R. car would be arranged. The Vancouver Board had extended an invitation, he said

SURGEONS STRIVE TO SAVE LAST EYE OF FAMILY

PORTLAND, Ore., Sept. 22 (AP) —Surgeons at the University of Oregon Medical School Eye Clinic believe they are winning a fight to save the last good eye in a family of three.

Mary Hope Hogdon, 11, is blind in her left eye. Her parents, Mr. and Mrs. Lee Hogdon, are blind in both eyes.

Clinic surgeons decided last spring that Mary Hope would lose the sight in the right eye unless something were done. That something was to pierce the eye with a fine electric needle, creating an irritation which in healing would bind the retina to the back of the eye, for the retina threatened to break loose.

Detachment of the retina caused Mrs. Hogdon's blindness as a child and it cost Mary Hope the sight of her left eye. The father lost his sight in an explosion more than 20 years ago.

OK APPLE CROP 15 P.C. HIGHER

KELOWNA, B. C., Sept. 22 (CP)—Packing house operators in the rich, apple-growing Okanagan Valley predict a 15-per-cent increase on their crop this fall.

One operator here said the output of apples—particularly the popular McIntosh Red variety—will prove to be a "very fine, clean crop."

Harvesting of the 1949 crop will continue through October.

Indefinite Delay In Give-Away Ban

WASHINGTON, Sept. 22 (AP) —The Federal Communications Commission today postponed indefinitely enforcement of its ban on radio prize programs. The ban originally was set to be effective Oct. 1, but Federal judges in Chicago and New York ordered the F.C.C. not to try to enforce it until the courts can pass on legality of the ban.

Freight-Rates Case, Step by Step

OTTAWA, Sept. 22 (CP)—Here, in brief, is what has happened in the freight-rates case decided today by the Board of Transport Commissioners:

1. On March 30, 1948, the Board awarded Canadian railways freight-rate increase of 21 per cent. The roads had asked 30 per cent. The increase went into effect a few days later.

2. On July 27, 1948, the railways asked an additional 21 per cent.

3. On Oct. 12, 1948, after protests from seven provinces, the Federal Government ordered the Board to review its award of 21 per cent.

4. On Jan. 11, 1949, the Board began hearing evidence on the new application and to review the 1948 award.

5. On March 5, 1949, the Board finished hearing evidence.

6. The Board ruled today the railways should get an increase of eight per cent over the rates in effect July 27, 1948. As the 21 per cent increase was in effect then, it will remain in force. But the Board said the increase should have been only 15 per cent.

7. The Board said the new increase was only temporary. Some changes might have to be made after the Royal Commission on Transportation.

And in This Corner—

DETROIT, Sept. 22 (AP)—A city collector was suspended from his job today on a charge of putting slugs in a parking meter. A traffic patrolman arrested him yesterday.

Detective Lieut. Harry Michaels said the collector, Edward Temple, 45, admitted using slugs in a meter near the City Hall. The detective said Temple explained he makes 15 or 20 stops a day on city business and is not reimbursed for meter fees.

Temple is employed by the city treasurer's office which collects the money from parking meters. He is a personal property tax collector.

NEWTOWN BUTLER, County Fermanagh, Ireland, Sept. 22 (Reuters)—When police swooped on a farm through which the Republic of Ireland-Northern Ireland border runs they saw 25 hens on the republican side and 90 on the other.

The farmer was loading 118 dozen eggs into a truck on the Northern *Ireland side.*

Taken to a Northern Ireland court, the farmer was fined £10 ($28) for importing the eggs illegally.

Commented the farmer: "I cannot stop the hens' laying on which side of the border they choose, can I?"

Slocan-Arrow Lakes W.I. Urges Better Roads; Burton Lady President

BURTON, B.C., Sept. 22 — Some 92 members and visitors from local Women's Institutes attended the District convention of the Slocan and Arrow Lakes Women's Institutes held here.

The agenda included talks by Institute heads and one by Randolph Harding, M.L.A. for Kaslo-Slocan. Mr. Harding spoke of the conditions of mental homes and jails and on the censorship of radio shows and comic books.

The Community Hall was beautifully decorated in the Institute colors of gold, green and white.

Following a five minutes silence observed in memory of members who had passed on, a welcoming address was given by Mrs. J. H. Porter of Burton, District President. Mrs. R. W. Chalmers of Thrums, Vice-President of the Provincial Board, replied to the address of welcome. Mrs. C. Marshall Sr. of Burton, who organized the Burton Institute over 35 years ago and held the first Presient's office, then presented the following with. corsages:

Mrs. Stella Gummow, Superintendent of B. C. Institutes, Mrs. J. H. East, Provincial President; Mrs. Chalmer, Mrs. J. H. Porter, District President; Mrs. J. Greer, Provincial Home Economics convener, Mrs. E. Hall, a visiting charter member, Mrs. Emma Johnson of Arrow Park, oldest women present; Mrs. Ralston of Arrow Park; Presidents of the nine District Institutes and the Board members of the district.

A letter of greetings from Mrs. F. Rushton, now of Chilliwack, formerly of Nakusp, was read.

Reports were given by the delegates of the Arow Park Burton, Fauquier, Edgewood and Inonoaklin and Needles Institutes.

REPORT BY SUPT.

Mrs. Gummow reported on the recent Board meeting of the Federated W. I. held in Saskatoon. She asked that the Women's Institutes work together with the Farmers' Institutes as much as possible. She also spoke of the meeting in Bellingham when 250 ladies from B.C. attended.

Further reports were given by the delegates from the Maple W.I. Nakusp, New Denver, Silverton and Renata.

Mrs. J. H. East told of the W. I. exhibits in the Pacific National Exhibition this year.

She recommended that the Institutes become better acquainted with the rest of the people in Canada and stressed the importance of international relations.

Community singing followed.

PASS RESOLUTIONS

Resolutions were then presented and voted upon. These dealt with the boat service on the upper and lower Arrow Lakes, roads to open up the district to enable better marketing for produce, school taxation be taken from general fund instead of taxing the land; censoring of obscene literature, and pensions for dual service men.

A motion was passed that there be only six resolutions presented at a rally in future, and that a Resolutions Committee be set up at this meeting.

A new Board was elected as follows: Mrs. J. Porter, Burton, President; Mrs. J. A. Greer, New Denver, Vice-President; Mrs. J. Lea, Arrow Park, Secretary; Mrs. E. C. Johnson, Nakusp; and Mrs. Joe Degans, Edgewood.

Mrs. Chalmers gave a short address on marketing.

A Resolutions Committee elected included Miss Butlin of New Denver, convener, Mrs. Mitchell of Nakusp and Mrs. Orr of Burton, Mrs. J. Greer tendered a vote of thanks to the retiring officers. Mrs. E. C. Johnson of Nakusp thanked the Burton women for their hospitality.

The Arrow Park Institute invited the members to hold the next rally at Arrow Park.

Tea was served by the Burton members bringing to a close a very enjoyable day.

A musical program included a duet by Sharon and Avis Murphy, piano solo by Lila Robertson, vocal solo by Mrs. Ewings of Needles; vocal solo by Mrs. J. Lea of Arrow Park, accompanied by Mrs. Mitchell; vocal solo by Mrs. Stach of Arrow Park.

"Guess who's in town with—"

This advertisement is not published or displayed by the Liquor Control Board or by the Government of British Columbia.

The Weather

Synopsis: Light rains which had been falling over the Northern British Columbia coast ended Thursday evening. Clear skies and light winds will combine to give fog patches along the coast and in the valleys of the central Interior and light frosts in many sheltered sections of the Interior.

Nelson	42	71	—
Toronto	41	68	—
The Pas	38	49	—
Regina	34	70	—
N. Battleford	41	73	—
Calgary	43	81	—
Penticton	35	68	—
Vancouver	45	64	—
Victoria	52	67	—
Kimberley	34	71	—
Crescent Valley	51	61	—
Kaslo	39	66	—
Grand Forks	34	81	—
Spokane	48	80	—
Los Angeles	64	100	—
New York	60	77	—
Whitehorse	36	47	.01

Little Theatre Told of Plans for East, West Kootenay Drama Zones

S. S. Hurn, Director of Community Drama, Deptartment of Education, Victoria, addressed a representative gathering of the Nelson Little Theatre Association in the Women's Institute Rooms at the Civic Centre Thursday night.

Introduced by the President, D. H. T. Mollison, Mr. Hurn opened by mentioning that almost two years ago he had heard a discouraging report on the Little Theatre situation in Nelson and told it was useless to attempt to try to improve it. Since then, however, the Association has given two successful performances, one at the end of 1948, the other in the Spring of this year.

It was an interesting fact, Mr. Burn pointed out, that in times of stress and anxiety people often turned to the living stage for relief from their troubles. Before the last war, in Great Britain, the moving picture houses had closed many legitimate theatres; touring companies went off the road, business was bad even in London's West End and repertory or stock companies, ceased to exist. During the war the Arts Council was formed and through that courageous movement an interest in ballet, music, drama, painting, swept the country. All over the British Isles repertory groups opened up, producing plays weekly, playing in the face of terrific odds to packed houses.

B.C. A LEADER

Canada was always behind other countries so far as the living stage was concerned but before the war there were amateurs in various provinces striving hard to keep the acting alive. British Columbia was always the leader in this and did much good amateur work. Today there were good amateurs and bad ones, but all were building up an interest in the theatre and paving the way for professional performers. No one, said Mr. Hurn, wanted to draw people away from the movies; everybody who enjoys good acting was anxious to cooperate with the film. There were signs today that the living, professional theatre, thanks to sincere and hard-working amateurs, would be established in the near future and be as strong in Canada as it was in Australia, New Zealand, and elsewhere in the Commonwealth.

Mr. Hurn followed with advice on what plays to do. There was nothing wrong with farce, he reminded his listeners. Good farce required good acting, and was very difficult to put over, requiring skilful timing, characterization and the necessity of always remembering that all audiences would stand for anything that is good.

At the end of his talk there was a general discussion on how to read plays, direct and cast. His suggestion to take ten minute scenes and play them in a small room, or hall, to fellow members, was welcomed and plans to try this out were imediately made. Radio drama was also discussed, Mr. Hurn suggesting that suitable incidents from local history should be adapted. He mentioned that Kelowna had been very successful in this field for the last two years.

Finally, Mr. Hurn referred to the Drama Festivals and the desire of the Department of Education to divide the Province into zones. With the foundation of an East Kootenay zone and a West Kootenay zone, a Festival could be held in which both zones would take part. When asked the best way to attract new members, Mr. Hurn replied, "Do good work on the stage and you'll get them."

Before light refreshments were served by Mrs. Len Peerless, Mrs. S. Rogers, and Mrs. W. Harold, President D. H. T. Mollison announced that it had been decided to produce Emlyn Williams' thrilling drama "Night Must Fall" and casting would take place at the next meeting. Mr. Hurn will return to Nelson after rehearsals have begun and superintend final direction.

Bid for Compensation for Lost Columbia Rights Urged by Herridge

OTTAWA, Sept. 22 (CP)—H. W. Herridge (C.C.F.—Kootenay West) today urged the Government to ask the United States to compensate Canada for loss of navigation rights on the Columbia River.

Canada in 1846, under the Oregon Treaty, was given the right to use the United States part of the river which originates in Interior British Columbia and flows through Washington and Oregon before reaching the Pacific Ocean. In the last 15 years, however, the U.S. has gone ahead with construction of the Grand Coulee dam.

The dam interferes with river travel and salmon spawning, Mr. Herridge said in the Commons throne-speech debate. It blocked off what had been a waterway of great potential value to British Columbia.

He expressed certainty that if Canada were to approach the U.S. Government, consideration would be given to compensating the Dominion for her loss of navigation rights.

Any such compensation, Mr. Herridge suggested, should then be used to subsidize steamer service on the Arrow and Kootenay Lakes, part of the Columbia River system, thus helping to make up for the loss of the route to the ocean.

The steamer service was of great value to the province because of the tourists it attracted but it now was operating at a loss and needed some form of subsidy.

Mr. Herridge turned to the Columbia system after asking the Government to avoid submitting to pressure from various groups asking that rental controls be abolished.

He said he has received representations from many groups including labor unions and Legion bodies asking that rental controls, due to lapse next March 31, be continued.

Experts Sift Noronic Evidence

TORONTO, Sept. 22 (CP)—The total of named dead and missing in the Noronic disaster shrank tonight below the total of 130 bodies recovered and left establishment of the final death toll in the hands of medical experts at the morgue.

The Canadian Press card-index of victims, revised as reported missing turned up safe, showed a total of 124 as follows:

Identified dead	76
Named missing	48

For the discrepancy, there were two possible explanations:

1. Some bodies may be those of unlisted passengers who have never been reported aboard;

2. The morgue total of bodies recovered may be inaccurate.

Coroner's officials explained that the total of 130 is at best an estimate. While every effort has been made to relate the charred remains to the cabins where found, this has not been a precise aid to identification. In some cases, parts of bodies were moved about by hose-streams bearing on the flames. As a result, one body might conceivably be listed as two.

It will be some time, if it is ever possible, before identification experts at the morgue are certain of the total of bodies.

While official investigators sifted evidence in an effort to find the cause of last Saturday's fire aboard the Canada Steamship Lines cruiseship at Toronto, two preliminary inquiries into the fire were under way. In Toronto, the Ontario Fire Marshall's Department interviewed crew members and others. Fire Marshal W. J. Scott said the Department's findings were not yet conclusive and that it would report its findings to the Attorney-General's Department for submission to further investigations.

An open hearing of survivors of the fire was held at the City Hall in Cleveland, O., with County Coroner Samuel R. Gerber of Cleveland presiding. Evidence from the hearing and from a similar one to be held in Detroit next week will also be submitted to Canadian authorities.

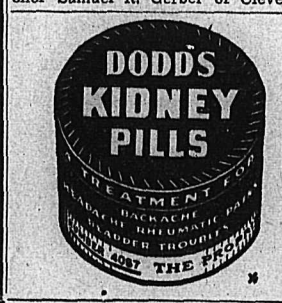

Former Alberta Rancher Dies at Nelson

John W. Willford, 83, resident of Nelson for the last six years, died in Kootenay Lake General Hospital Thursday morning.

Born in Pueblo, Nebraska, Mr. Willford came to Canada 49 years ago and took up stock ranching around Black Diamond, Alta., for 25 years. Prior to coming to Nelson he resided for a time at Winlaw.

Survivors include seven daughters, Mrs. Fred Steiger, and Mrs. W. Adams, Black Diamond; Mrs. Hans Schow, Rumsey, Alta.; Mrs. E. Zschredrich, Kersley, B.C.; Mrs. H. Horne, Cranbrook; Mrs. H. B. Clark and Mrs. C. E. Clark of Nelson and two sons, Edgar D. of Black Diamond and Millard J. James, River Bridge, Alta.

To Open New Taghum Hall Saturday

Opening of the new Taghum Community Hall will take place Saturday. Although the hall is not completely finished, a dance will be held to mark the opening.

Local people helped considerably by giving donations either of work or money and in some cases both, the committee in charge stated. Trades people of Nelson also contributed.

The committee in charge includes Mrs. Tony Wapple, Mrs. Roy Kellogg and W. S. Bailey.

Profit From Your Porkers with B & K Balanced Feeds

PIG WEANER MASH—For little pigs up to 55 lbs.

HOG GROWER MASH—An excellent ration for growing pigs

HOG FATTENER MASH—To put the finishing touches on those pigs for market.

ASK FOR OUR B & K PIG FEEDING PLAN

BRACKMAN-KER
A DIVISION OF
PURITY FLOUR MILLS, LTD.

The Highways

Nelson-Cranbrook—Nelson to Balfour fair. Balfour to Kuskanook good. Kuskanook to Creston fair to rough. Creston to four miles East fair. M4-M7 construction. Remainder fair to good.

Nelson - Kaslo — Gravelling between Coffee Creek and Balfour.

Nelson-Monashee—Fair to good.

Creston - Porthill — Road good. Bridge under repair M5.

Nelson-Nelway — Rough sections for first eight miles. Good from M8-M30. M30-M44 fair to good.

Nelson-Trail-Patterson — Good to M10. Paving operations M10 to M13. Good from M13-M19. Rough sections M19-M22. Rough sections M19-M22. Remainder fair to good.

Rossland-Cascade—Fair.

McIntosh Apples Here; Local Eggs Still Scarce

With the exception of McIntosh apples, which appeared in Nelson for the first time this week, the wholesale fruit and vegetable situation was unchanged during the past week. Two carloads of oranges were received, one car of bananas, and Okanagan celery is being shipped in.

One car of bulk oats, one of grain and grain products, one of flour and mill goods, one of flour, cereals and mill feeds, two of mixed feeds and one of salt, arrived.

Two carloads of fresh and processed meats were received. The local egg shortage has increased and has been intensified due to lack of eggs from the prairies. The past week was the worst in the two months long egg shortage.

John McCallum, Oldtimer, Dies

Ae well konwn oldtimer of Ainsworth for the past 25 years, John McCallum, 74, died after a brief illness in Victorian Hospital at Kaslo early Thursday morning.

Mr. McCallum was born in Danville, Quebec, and came to British Columbia half a century ago. He resided at Meadow Creek and the Lardeau for many years.

Besides his wife, he is survived by three daughters, Mrs. Mary Bryan and Mrs. Agnes Levich, both of Trail; Mrs. Emily McPherson of Nelson; two brothers, James of Danville, Quebec, and one sister Mrs. M. McQueen of Kaslo.

'Drunk', 'Proud', Witnesses Differ

CLEVELAND, Ohio, Sept. 22 (AP)—Two survivors of the Noronic disaster presented sharply different views today on the condition of the ship's captain during Saturday's holocaust in Toronto.

C. R. Willson charged in an inquiry here before Coroner Samuel R. Gerber that the captain was so drunk that he should not have been aboard. The injured captain immediately denied the allegation.

Miss Ann Marie Malone testified that she saw the captain in the "social lobby" of the Noronic about 15 minutes before the fire and that "he bowed a greeting to us and walked up the steps very proudly."

(Captain Galloway, shore captain of Canada Steamship Lines, also denied the drunkenness charge against the Noronic skipper, saying: "I was with him from the time his ship docked Friday evening to about 10 p.m., and he hadn't had a drink then. I saw him again immediately after he came off the Noronic early Saturday morning. He was in a nervous state, soaking wet, burned, but he certainly was not drunk. There was no evidence of his having had a drink—none at all."

(Frank Wilkinson, K.C., counsel for the line and the ship's officers, said he has issued instructions to start suit for $250,000 for libel or slander against the person making the charge. "That is about the most positive denial I can make — the only time Captain Taylor was in contact with police was when they forcibly prevented him from returning to the ship.")

Swanson Remanded For Eight Days

William Francis Swanson, found by Yakima, Wash., police last Monday after nearly a year's search on a charge of the bludgeon death of his wife, Julia Agnes, appeared before Donald Bradley, Justice of the Peace, at Creston Thursday. He was remanded in custody for eight days, and is at present being held in Nelson Provincial jail.

Man Missing in Arrowhead Area For Week, Found

Alex Jones, of the Department of Mines and Resources, Ottawa, and the object of nearly a week's search in the Pingston and Cranbrook Creeks area, West of Arrowhead, was found safe Thursday night.

Mr. Jones entered the headwaters of the two creeks Sept. 8, with only eight days' food supply with him. When he became overdue, Department officials began a plane search Tuesday and Wednesday without results.

Dr. V. W. Little and four members of his party, also of the Department of Mines and Resources, who were in the Rossland area, proceeded to Nakusp Wednesday by car. On Thursday they arrived at Arrowhead to assist in the search. Ground parties were already searching for the missing man. Provincial Police, B.C. Forest Service officials and Department of Mines and Resources officials helped in the search.

By Thursday night Mr. Jones was located and reported to be safe.

Urges Human Rights Protection

By D'ARCY O'DONNELL
Canadian Press Staff Writer

OTTAWA, Sept. 22 (CP)—A plea for Government action to protect the rights and privileges of the individual Canadian was made in the Commons today by John Diefenbaker (PC—Lake Centre), who for years has championed the cause of a Canadian bill of rights.

The 53-year-old criminal lawyer from Prince Albert, Sask., said protection of fundamental freedoms in Canada is particularly necessary at this time.

It is particularly necessary, he said, because with an overwhelming Government majority, "the rights of the individual may very well be invaded, as they are invariably invaded in such a case, unless there is some controlling body."

Pointing to some of the 186 seats which the Liberals control in the 262-member chamber, Mr. Diefenbaker set down a four-point program, which, he said, would help protect the individual against misuse of the Government's powers.

Mr. Diefenbaker, whose request for a human rights committee was supported by Alistair Stewart (C.C.F.—Winnipeg North), urged:

1. A committee on delegation of powers to check on the Government's use of the powers delegated to it by Parliament.

2. Re-establishment of a committee on freedom and fundamental rights to make the people conscious of any invasions or infractions of freedoms that may take place.

3. Extension of the powers of the Supreme Court of Canada to allow an individual the right of appeal to that court when there has been interference with liberties.

4. A conference to study proposed amendments to the constitution.

H. W. Herridge (C.C.F.—Kootenay West) urged the Government to ask the United States to compensate Canada for loss of navigation rights on the Columbia River.

McLennan Lauded For Service In Board of Trade

Nelson Board of Trade regretfully accepted the resignation of J. R. McLennan, retiring Manager of the Canadian Bank of Commerce at Nelson, at the Hume Thursday, and passed a hearty vote of thanks for his service to the Board and City.

Mr. McLennan, who was succeeded by J. W. Graham of New Westminster, plans to leave soon with Mrs. McLennan for a visit to Scotland. He said he had enjoyed working with the Board and would continue to follow with interest its work.

McLennan was wished "many years of retirement and good health."

Get Yours Now! While They Last

A pair of beautiful NYLON HOSE goes with every pair of women shoes purchased. (45 gauge, valued at $1.65) — $1.65

FINK'S
Mezzanine Shoe Department

B.C. Products Week May Be Held Here

B. C. Products Week may be observed actively for the first time in years in Nelson this Fall. Nelson Board of Trade meeting at the Hume Thursday instructed the Industrial Committee, working in conjunction with the Retail Division of the Board, to go into the matter.

The action followed reading of a letter from A. C. Foreman, Secretary of the B. C. Products and Industrial Bureau of the Vancouver Board of Trade, in which he expressed a desire to see the Nelson Board sponsor a B. C. Products Week program.

The Vancouver Bureau assumes financial responsibility for its display of B. C. merchandise, which represents about 60 manufacturers the letter said. Local entertainment for an evening performance was sought. A "first class" industrial film was also arranged for.

About $100 in cash prizes would be given on a quiz program in the evening and if merchants wished, window prizes for those putting in displays of B. C. products would be arranged.

The program was a "joint effort of Boards of Trade to interest local manufacturers, retailers and the consumers in a promotion program in boosting B. C. industry, and in familiarizing the different sections of the community with the products produced in the Province." He suggested the last week of October or the first week of November as most suitable.

ALASKAN DIES

JUNEAU, Alaska, Sept. 22 (AP)—John E. Pegues, 61, former well-known Alaska newspaperman, died in hospital here last night. Survivors include his widow, Dorothy, Editor-Manager of the Alaska Sunday Press, and nine sons.

SALESMAN WANTED

Aggressive Salesman as permanent part-time Representative. Our prospectus list fourteen training courses, Radio, Electronics, Wireless Operating, Electricity. This offers good commissions to right man. State experience, present connection, in confidence to Radio College of Canada, 54 Bloor Street West, Toronto, Ontario.

GENERAL CHANGE IN TRAIN SERVICE
EFFECTIVE SUNDAY, SEPT. 25
Consult your Ticket Agent
Canadian Pacific

This advertisement is not published or displayed by the Liquor Control Board or by the Government of British Columbia.

Nelson Film Council Conference
Saturday, Sunday, Sept. 24-25
First Conference 3 p.m.
BANQUET SATURDAY, 6:45 P.M.
Cathedral Hall, 515 Mill St.
Speaker: M. Norman Barton
Extension Department of U.B.C.
For Information Phone 955-X
Banquet Tickets, $1.50 Per Person
Can be obtained from Bank of Montreal, McKay and Stretton or T. D. Rosling

Dr. David C. Cowen
of
Spokane, Washington

will accept payment, DOLLAR FOR DOLLAR, for your Canadian money, in Spokane.

Dr. Cowan will, as in the past, accept your Canadian dollars without discount.

ANOTHER
TOGO SANDAL
Just In Town
Brown calf leather sandal
$8.95
THE SHOE CENTRE

Claim Chinese Reds, Russia Working Together

By NORM ALSTEDTER
Canadian Press Staff Writer

NEW YORK, Sept. 22 (CP)—The Chinese Nationalist Government today charged for the first time in the United Nations that Russia and the Chinese Communists are working hand-in-hand.

She called on the United Nations Assembly to act quickly to prevent Communism from engulfing China and the entire Far East.

China's chief delegate, Dr. T. F. Tsiang, told the delegates of 59 countries that the North Atlantic Pact has halted the flow of Communism across Europe, but that there is no such barrier in the East.

Tsiang's speech marked a sharp departure in the soft-spoken, philosophical declarations usually made by Chinese diplomats at U.N. sessions.

Guerrilla Bands Pushed Back of North Greek Borders

NEW YORK, Sept. 22 (CP)—The United Nations Special Commission on the Balkans said today the Greek Army has eliminated organized Guerrilla resistance along the Northern borders of Greece.

This does not mean the civil war is ended. Communist-led Guerrilla bands still rove parts of the interior. The Greek Army's recent Grammos mountain offensive drove strong rebel detachments across the Albanian frontier, as other offensives have done before. Each time in the past, the Guerrillas have reorganized and returned.

BYFLEET, Surrey, England (CP) —Said the disappointed angler: "If these fish don't come up soon we shall have to go and fetch them." He then fell in the river. But still the fish didn't bite.

CHRONIC BRONCHITIS
Does choking, gasping, wheezing Chronic Bronchitis make your life a misery? Are you kept awake by a dry, hacking or phlegmy bronchial cough? Get fast safe relief with Templeton's RAZ-MAH—specially made to relieve the torment of Asthma, Chronic Bronchitis, Hay Fever. 60c, $1.25 at druggists everywhere. R-34

We have in stock a large supply of
LOCAL
and
IMPORTED
BULBS
for
FALL
PLANTING
See us for Flowers from
MAC'S
Florists & Greenhouses
PHONE 910 — NELSON, B.C.

ADVISE AGAINST PILGRIMAGES TO FARMHOUSE

Term Actions As "Superstitious Practices"

CLAIM TO HEAL

QUEBEC, Sept. 22 (CP)—Msgr. Maurice Roy, Archbishop of Quebec, today issued a communique advising Roman Catholics to "abstain" from pilgrimages to the farmhouse of Amedee Belanger at St. Sylvestre, Lotbiniere County.

The communique, which did not mention by name the St. Sylvestre farmer, four of whose nine children have acquired reputations as healers, termed the pilgrimages from all parts of the Province and Eastern United States "superstitious practices".

"We ask particularly that priests and members of religious orders do nothing that would seem to encourage this so-called devotion," said the formal statement.

"For some months," the communique said, "children belonging to an honest St. Sylvestre family believe they see at all times their little sisters, one who died at the age of 3 and the other even younger.

"They also claim to know illnesses that may afflict those who present themselves and promise to obtain cures by the intercession of the little 'saints'.

"On this question we undertook an inquiry, involving examination of the children by specialists. No miraculous event was verified; on the contrary, the superstitious character of this devotion is evident.

"Furthermore, the numerous visitors prevent the children from their studies and keep them in a state of excitement that favors illusion and which might lead to serious nervous troubles."

Grant Adjournment In Pipe-Line Application

OTTAWA, Sept. 22 (CP)—Board of Transport Commissioners today granted an adjournment to Dec. 12 on an application by Westcoast Transmission Company of Vancouver for leave to build a natural gas pipeline from Northern Alberta to the Vancouver area.

Hearing began yesterday, but the Board turned down the application on the ground that the Company could not produce evidence of sufficient gas reserves, or that the Alberta Government would grant necessary export permits.

The refusal was qualified, however, with the statement by Mr. Justice H. B. Archibald, Chief Commissioner, that the Company, instead, could accept an adjournment until Dec. 12.

CONFESS AGAIN TO HUNGARIAN TREASON CHARGES

BUDAPEST, Hungary, Sept. 22 (AP).—Laszlo Rajk, former Foreign Minister, and his seven codefendants virtually placed the noose around their own necks today. They abjectly confessed again to treason against Hungary's Communist-led Government.

Final defence statements closed the six-day trial of Rajk, once Hungary's No. 2 Communist, and the other seven.

The court announced sentences would be delivered Saturday. The prosecution has demanded the death penalty for all.

Lose Over $500 With False Checks

VICTORIA, Sept. 22 (CP).—Three city business establishments, whose names are being withheld by police, have lost more than $500 through passing of false checks.

The "rubber" checks were passed by two men working as a team who are believe dto have skipped to the mainland.

Read the Classified—It Pays

LAMB'S
FINE OLD
NAVY RUM
1849 The Spirit of a Century 1949
Bottled and Shipped by
ALFRED LAMB & SON LTD London, England
This advertisement is not published or displayed by the Liquor Control Board or by the Government of British Columbia.

Movie Gossip

Take Question of Hollywood Divorces To Filmdom Itself; Find Answers Differ

By BOB THOMAS

HOLLYWOOD, Sept. 22 (AP). — Why is there so much divorce in Hollywood?

If anyone knows the answer, it should be the film famous themselves. So the AP Hollywood Forum put the query to them, with these results:

Ronald Colman — "Careers and marriage don't mix. One career in the family is enough."

Robert Mitchum—"I don't think there are many divorces in Hollywood than anywhere else. I've been all over the country and I have found just as much or more shady stuff going on. It's just that here in Hollywood, everything that happens gets published."

Gale Storm—"The motion picture industry is a self-centred business. I order to succeed, many feel they have to be selfish, and no one can live with people like that. However, I think those individuals are in the minority; and Hollywood, as a whole, has no more divorces than any other place."

SOAP OPERA SLANT

Vincent Price—"American women don't make good wives. A home is a man's haven. The wife should know something about keeping a home. American women have the soap opera conception of marriage."

Dan Durya—"I've been married 18 years. Look at Jean Hersholt, Irene Dunn, Harold Lloyd, and others. How can you say there is so much divorce with so many long-range marriages like that?"

Edmond O'Brien—"They go into marriage too lightly, knowing they can always get a divorce if it doesn't work out. And some couples don't really like each other. I know some who are madly in love—yet hate each other. How to have a happy marriage: Marry Olga San Juan." (He did.)

MACKENZIE FOUGHT DEFENCE SPENDING CUT

OTTAWA, Sept. 22 (CP)—An inside story of a Cabinet secret came out in the Senate today.

It disclosed how Senator Ian Mackenzie had wanted to resign from the Cabinet when it blocked efforts to have Defence Department estimates increased from $35,000,000 to $200,000,000 in one of the years prior to the second world war.

Senator Mackenzie served at Defence Minister from 1935 until shortly after the outbreak of the last war.

The story was told by his longtime friend Senator J. W. de B. Farris, a fellow British Columbia Liberal, while tributes were being paid to deceased Senators.

Senator Farris said Senator Mackenzie had once told him of efforts to obtain the boost in defence expenditures. The Cabinet would only accept an increase of from $35,000,000 to $60,000,000 for the year. When that occurred Senator Mackenzie wanted to resign from the Cabinet because he believed he was fighting for what was right.

Senator Farris, who did not mention the year of the incident, said he disagreed with his colleague and sided with the government. At that time it could only increase defence expenditures to a point acceptable to public opinion.

Reaction Favors World Food Agency To Move Surpluses

WASHINGTON, Sept. 22 (AP).—The proposal of a United Nations official to create a $5,000,000,000 world food agency to help move farm surpluses to shortage areas won a favorable reaction today from two Senators active in agriculture.

Senator Edward Thye (Rep. Minn.) told a reporter it has "excellent possibilities." Senator George Aiken (Rep. Vt.) called it "a good idea."

Both Thye and Aiken are members of the Agriculture Committee. Another member, Senator Clinton Anderson (Dem.-N.M.), withheld comment on the proposal, although expressing concern about growing surpluses on United States farm products.

Anderson, former Secretary of Agriculture, said he will introduce immediately a resolution calling for a committee study of ways to stimulate exports of United States farm surpluses.

The plan for a world agency to aid international trade in agricultural commodities was advanced last night by N. E. Dodd, Director-General of the United Nations Food and Agriculture Organization.

Sask. P. C.'s to Choose New Leader

SASKATOON, Sept. 22 (CP) — The Saskatchewan Progressive Conservative Party will pick a new leader at a convention in Regina, Oct. 11-12, Alvin Hamilton, Party Organization Director in Saskatchewan, announced today.

Selection of a new leader was necessitated by resignation last year of Rupert D. Ramsay, who vacated the leadership after the June election which saw his group beaten badly. Mr. Ramsay lost out in a personal attempt to win a Legislature seat.

Loses $1400 Cruiser But Saves Friend

VANCOUVER, B. C., Sept. 22—(CP) — Norman Neeld, 24-year-old Vancouver boatman, had to choose between his $1400 cabin speedboat Sea-Gal and his friend's life. The decision took less than a second, and he made one of the most gallant rescues in English Bay waters in years.

Neeld and his mechanic, Gordon Scott, 32, were aboard the Sea-Gal late yesterday when the engine failed. A backfire caused a flash, gasoline spurted, and the craft was afire. Scott, a non-swimmer, jumped overboard. Neeld had grabbed up a fire extinguisher.

The boatman looked back at his floundering mechanic. Gasoline slicks had caused fire on the water. He jumped in after Scott, drifted with him for half an hour, finally making shore. The flaming hulk of the Sea-Gal beached itself and the fire petered out. It was a total loss.

BURGLAR "BORROWS" ACCORDION FOR FUNERAL

VANCOUVER, Sept. 22 (CP). — A conscientious burglar raided the home of William Eberle and left a note to explain it all:

"I am borrowing your accordian and suit. I am going to a funeral. Very important."

Beaton on Ways For Rebuilding

NAKUSP, B. C., Sept. 22 — The S.S. Beaton of Beaton, Arrow Lakes, owned by Capt. Frank Sutherland and Chief Engineer James Millar, is on the ways at the C.P.R. shipyards here, and is being completely rebuilt. Diesel engines are being installed. The boat will be certified for a seating capacity of 75 passengers. A coffee counter is also to be installed. The work is being done by Mercer Star Yards of New Westminster, with A. Mercer in charge. Fifteen men are being employed. The work will be completed by the end of November.

The Beaton has the Arrow Lakes run from Beaton to Arrowhead.

Believe Fall May Have Knocked Out Man Killed By Train

KIMBERLEY, B. C., Sept. 22—Evidence at the Coroner's inquest into the death of Antony Zak showed he died instantly when the mine-bound industrial train which shuttles ore between mine and mill struck him near the railway station back of the Sullivan Hotel.

Preliminaries to the accident at 11:05 p.m. Saturday are not known, but he is believed to have fallen across the track and may have been knocked out. The train crew saw him, but were unable to stop before three sets of wheels passed over him. Constables R. J. Mercer and E. E. Smith investigated.

Born in Austria about 65 years ago, he had lived here for 25 years, retiring from a butcher business a few years ago. Surviving are his wife, daughter, Mrs. William Pratt, and son, Emil Zak, all in Kimberley.

Memorial Service For Noronic Victims Planned in Toronto

TORONTO, Sept. 22 (CP)—Plans for an inter-faith memorial service here for victims of the cruise-ship Noronic fire disaster call for the accommodation of more than 9000, it was announced today.

Intended to be the formal and official expression of the mourning of a city and a nation, the service is scheduled for next Sunday afternoon in the Coliseum, which has a seating capacity of 6000.

Disapproves 'Bribing' Kids to Be Good

VANCOUVER, Sept. 22 (CP). — Hallowe'en may cost the city $5000 this year—and the City Council isn't sure it will be worth it.

Request for the money yesterday came from the Optimist and Kinsmen Clubs and community centres. It would help pay for community parties for Vancouver's children.

The idea brought a snort of disapproval from Alderman George Miller, Finance Chairman. "It's a crying indictment of our civilization that we have to bribe youngsters to be good," he said. "I'm against it."

A special committe will try to locate the necessary $5000.

J. Pettoello of Michel Joins R.C.A.F.

NATAL, B. C., Sept. 22—Joe Pettoello, second eldest son of Mr. and Mrs. A. Pettoello of Michel, has left for Calgary, where he joined the R.C.A.F. for a five-year term. After being sworn in at the Calgary air base, he was shipped Eastward to Aylmer, Ont., where he will commence his basic training.

Before joining the R.C.A.F., Mr. Pettoello had been employed by the Crow's Nest Pass Coal Company at Michel for the past few years.

Commit Arson Suspect to Essondale

VERNON, B.C., Sept. 22 (CP).—A 65-year-old arson suspect was committed today by Magistrate Frank Smith to the Provincial Mental Hospital at Essondale, B.C.

The man was held in connection with alleged incendiary fires which destroyed the Neil and Neil storage sheds and damaged the W. H. Malkin, Ltd., warehouse at Vernon September 11.

TWO KILLED IN CAVE-IN

BROOKS, Alta., Sept. 22 (CP)—Two men, believed from Edmonton, were killed in a cave-in today while employed on ditching operations for new water mains in this southern Alberta town.

PHONE 144 FOR CLASSIFIED

See Exodus of U.K. Immigrants From Coast Area

VICTORIA, Sept. 22 (CP)—Possible exodus of a portion of the British immigrants living on sterling (pound) incomes in this area was foreseen today as a result of the devaluation of the pound.

Already British Navy, Army and Air Force pensioners and those living on the limited income allowed from sterling capital have been making preliminary inquiries with respect to passage back into the sterling areas.

One travel agent alone reported he had 15 inquiries through Tuesday. Not all inquiries were with respect to passage back to Britain. Some were considering South Africa, the British West Indies, Australia or New Zealand, just as long as it was in the sterling area.

Inquiries also have been coming from Canadians who are considering advancing plans for travel to Britain now that their savings for the overseas trips have been considerably increased in value in the United Kingdom. While their tickets from here will cost them no less, the spending power of the Canadian dollar in the sterling countries will be much greater.

Value to Young Of Outdoor Life Stressed to P.T.A.

The first Fall meeting of the Nelson Parent-Teacher Association held in Central School with Mrs. J. J. Carnay presiding was a forerunner for an action-packed year. Among the many reports of committees was that of the Ways and Means which handles the exchange of outgrown children's clothing turned in by the members. Mrs. E. E. Evans is Convener.

A change in the meeting date of the future P.T.A. meetings was suggested and consequently the meetings will now be on the second Tuesday of the month.

An interesting address was given by J. J. McEwen on Wildlife Conservation. He said that it would be difficult to estimate the value of wild life in this country, but when one took to the hills it made one realize how perfect Nature was. The first hunters came into being because of the necessity of obtaining food for their families, but such was not the case today. Therefore many a hunter now went to the hills for the sport of hunting and fishing, to satisfy himself, and to get next to Nature.

The purpose of the Wildlife Protective Association, especially among Junior Rod and Gun people, was so that they could know what boys were doing, and thus keep their minds and bodies occupied so that there was no time for juvenile delinquency. This practice should be started in the home. The father who took his boy to the hills with him was a wise parent. A judge in a Seattle Juvenile Court said that he had never had a boy appear in his court who had hunted or fished with his father. Years ago there seemed to be more time for parents to spend with their children but in the last 20 years times had speeded up and that necessary time seemed to be lacking.

The Fish and Wildlife Protective Association, according to the speaker, had had difficutly obtaining interest and financial help, but its ambition for their young members was to have a nature study course introduced into the curriculum of public schools which would at least teach children what they should look for the woods.

Sylvio Muraro of Kimberley High School and C. F. Kearns of the Provincial Game Branch at Nelson have been contacted to outline what they feel should be utilized in the curriculum. However, adult education would also have to be provided for parents and teachers.

"Sportsmanship," Mr. McEwen continued, "is a fraternity to which we all like to think we belong, and economically, this Province cannot afford to lose its wild life and fishing. The amounts used in fishing and hunting conservation in the U.S. run into well over three billion dollars. We are fortunate here in Canada, and especially in B.C., where there is more to offer in wildlife than anywhere else in Canada. As long as it is properly farmed and looked after we shall not need to worry."

In conclusion, Mr. McEwen gave a short resume of last year's Junior Joymakers' activities. The Club was formed to take care of young people wishing to learn to dance in the 13 to 17 age-group where society has nothing to offer and where supervision was so necessary. An expected 25 turned out to be 75 young people in the Fall with 327 dancers interested in June at the breakup of activities. Mr McEwen asked for more interest from the parents in the venture when it resumed Friday.

Farmers' Incomes Increase

OTTAWA, Sept. 22 (CP). — The cash income of Canadian farmers shot up to $1,056,500,000 during the first six months of 1949, the Bureau of tSatistics reported today.

The Bureau's preliminary figures show this is 14.7 per cent higher than farm income during the first half of last year and 45.9 per cent higher than farm income during the same period of 1947.

LUMBER FOR ISRAEL

PORT ALBERNI, B.C., Sept. 22 (CP). — First consignment of British Columbia lumber for Israel now is being loaded here aboard the S.S. Triton, a Greek freighter.

More Consideration Urged for Enlarged Maritimes

OTTAWA, Sept. 22 (CP) — Two Newfoundland-born members, one representing an island constituency, the other from an Ontario seat, today placed some of the problems of Canada's 10th province before the Commons.

W. J. Browne, Progressive Conservative representative for St. Johns West, reminded the Government that there are still a lot of people in Newfoundland who have their doubts about confederation.

Joseph Noseworthy (CCF—York South), a native of Newfoundland, urged the Government to give the Maritimes added consideration now that they include four provinces instead of three.

The short Wednesday session marked the appearance in Commons for the first time of Mayor Camillien Houde of Montreal (Ind.—Montreal Papineau).

PROBLEMS STILL

Mr. Browne emphasized that Newfoundland's entry into confederation did not mean a one-sided mass of benefits for the island.

For one thing, where the Newfoundland per capita debt had been about $200 before confederation, union with Canada had raised it to about $1400.

Newfoundland had been stripped of many of its sources of revenue such as income taxes and duties. It had been given in return a grant of some $7,000,000 a year which when added to the remaining $1,000,000 of annual revenue was still far short of what the island's annual costs had been before union.

Newfoundland, he said, would be told that she would have to find other sources of revenue such as direct forms of taxation. But the province had never used this form of gaining revenue and objected to it.

Dismiss Appeal of Sask. Farmer for Tax Assessments

OTTAWA, Sept. 22 (CP). — The Income Tax Appeal Board today dismissed an appeal by a Kindersley, Sask., carpenter against an assessment on his 1946 income tax in a case involving the housing shortage.

The carpenter, Wellington F. Hunter, lived in Flaxcombe, Sask., about 20 miles from Kindersley, the nearest place to Flaxcombe at which he could get work. Because he could not find housing accommodation at Kindersley, he maintained his family at home, but found it necessary to get room and means in the town of his employment.

This, he estimated, cost him at least $300 in 1946, and Hunter deducted that amount from his income tax, under part of the regulations providing exemption for "travelling expenses, including the entire amount expended for meals and lodging while away from home in the pursuit of a trade or business."

The Revenue Department disallowed the deduction, and Hunter's appeal to the Board was turned down because the Board ruled his expenses were not incurred because of his trade but because of his family and the housing situation.

Four Italians Add To Montreal's Stowaway List

MONTREAL, Sept. 22 (CP). — Four Italians found hiding aboard the freighter Italcielo were landed here today, bringing to 10 the number of stowaways brought to Montreal in the last 24 hours. Shipping men said the number set a record for a single day in any North American port.

AUTO-FRAUD RING UNCOVERED

MONTREAL, Sept. 22 (CP).—The Herald said in a newspage story today that Provincial Police have uncovered a $50,000 auto-fraud ring which operated in Quebec and Ontario and have made two arrests.

Police were said to have traced at least 29 cars on which the ring had defrauded dealers in the Eastern townships, Quebec City, Three Rivers and many parts of Ontario.

The newspaper said the ring would purchase a car legitimately from a dealer with a down payment and the remainder of the purchase price would be financed. The car would then by driven to another part of the country and sold for cash, thus defrauding the dealer of the balance of the purchase price.

Edmonton's population has increased from 90,000 in 1939 to 137,000 in 1948.

Hatchery Becomes Guides "Home"

CRANBROOK, B. C., Sept. 22—The Rod and Gun Club fish hatchery near Baker Park, sold a few months ago at a nominal price to the Girl Guides and Brownies, this week accustomed itself to its 110 new tenants as companies reassembled for Fall. The adult Guide Association has named F. W. Purvis to supervise the remodelling for the new purpose. Both materials and work are being donated, and funds for the work are being raised by a Cookie Day.

The Fall meeting program of the five companies started with satisfaction among the girls and their leaders at their own first permanent organization home. Mrs. G. V. Warren is Guide and Brownie Commissioner for the area.

Guide leaders this year are Miss Irene Kearns, Miss Margaret Bridges and Mrs. F. W. Purvis, for Company 1; Mrs. Brian Clark and Miss Amy Warren for Company 2, and Mrs. Stanley McNeil, Mrs. Jeannette Avis and Miss Winanne Glover for Company 3. Guides number about 65 girls. The 50 Brownies are divided into two companies, with Mrs. John Metcalf and Mrs. Don Clark in charge of one, and Mrs. Richard Sheill and Mrs. W. B. Millner in charge of the second.

Husband, Wife Get Jail Terms on Narcotic Charges

VANCOUVER, B. C., Sept. 22—(CP) — A sordid story of narcotics craving which paved the road to the penitentiary for a 20-year-old man and his wife was told in police court here today.

Stanley Lowe was sentenced to five years for selling morphine; his wife, Geraldine, also 20, got three years. The sentences were among the heaviest imposed in police court here in months.

Constant demand for more money to satisfy the couple's lust for morphine was cited as the reason they embarked on the distribution end of the racket. They had been "peddling" only one week.

Magistrate W. W. B. McInnes said he was imposing a lighter sentence on the wife because he suspected she might have been influenced by the "masterful male".

Devaluation Will Have No Effect on Okanagan This Year

KELOWNA, B. C., Sept. 22 (CP)—A. K. Lloyd, General Manager of British Columbia Tree Fruits, Ltd., said today devaluation of the pound sterling and the Canadian dollar will not affect the Okanagan fruit industry this year.

He said exports to the United Kingdom were on the basis of closed contracts, but that in the future it will cost the United Kingdom more to import British Columbia fruit.

Cavalcade of Cars To Start at Natal For Blairmore Rally

NATAL, B. C., Sept. 22—The Family Rosary Crusade, which is being conducted throughout Western Canada by the Roman Catholic Church, will be the scene of a big rally at Blairmore, Alta., Sunday, Sept. 25.

A cavalcade of motor cars from West of Coleman and East of Bellevue will proceed to Blairmore, where the rally will take place at the ball park.

The cavalcade of cars from the West will commence at Natal-Michel and proceed to the first meeting place at Coleman.

Addresses will be made by Most Reverend F. P. Carroll, D.D., Bishop of Calgary; Most Reverend Neil N. Savaryn, O.S.B.M., D.D., Apostolic Exarch of Western Canada, and by other priests attending from throughout the Crow's Nest Pass.

U. S. Ready to Settle Differences

NEW YORK, Sept. 22 (CP)—Russia today rejected a conciliatory plea by the United States for Soviet help in solving the Greek-Balkan and Korean conflicts.

Foreign Minister Andrei Y. Vishinsky of Russia, however, failed to have those problems thrown off the agenda of the United Nations fourth assembly. His 11-2 defeat in the vote on the Balkan issue in the Assembly's Steering Committee was the first of the session.

NEW YORK, Sept. 21 (CP) — State Secretary Dean Acheson today reaffirmed his belief that East-West differences can be ended peacefully, but he warned that a solution will not be quick or easy.

In an American-policy speech before the United Nations Assembly, Acheson promised the delegates of 59 countries that the United States is ready to do her part. As expected, his tone was conciliatory.

Edmonton Mayor Will Not Stand For Reelection

EDMONTON, Sept. 22 (CP) — Mayor Harry Ainlay announced today he "does not expect" to stand for reelection in the Nov. 2 civic election. He has been Mayor since 1945.

Mayor Ainlay gave health and "family reasons" as the basis for dropping out of civic politics.

PILES
When your piles are at their worst, driving you nearly crazy with pain and itching . . . get PYLTONE. You'll appreciate the blessings of modern science in the New PYLTONE TREATMENT. Hundreds of letters tell us only one bottle was needed. Others used more but always with amazing results. PYLTONE, a liquid taken by mouth, goes direct to the internal trouble, removing the cause. Results you expect with one bottle of PYLTONE or price refunded. At all modern druggists. PT-2

Get extra travel miles, extra days of pleasure, extra dollars to spend en route. Low fares are traditional with . . . . GREYHOUND
GREYHOUND
ONLY $29.70 One Way TO WINNIPEG FROM NELSON
SAVE 10% Buy Return Tickets
For FREE colourful travel folders, fares and schedule information, see your local Agent or write: Travel Bureau . . . . . Greyhound Building, Calgary.

Serve him a man's tea

Indoors or out, your man will especially like a steaming cup of fragrant Canterbury—the tea that let's him relax. Enjoy hearty Canterbury with him—it's the traditional blend most Canadians prefer.
and it costs you less at SAFEWAY

For Parents

By GARRY CLEVELAND MYERS, Ph.D.

Parents Should Do All in Their Power to Keep Poisons From Child

So long as childish curiosity endures and dangerous substances are used around the house, I am afraid we shall have cases of accidental poisoning.

One of the most common types of poisoning is that from preparations containing lye, such as cleaning solutions and washing powders.

KEROSENE POISONING

In these cases the child should be given diluted vinegar or lemon juice at once. These acid substances will neutralize the alkali.

Another common type of poisoning is that from kerosene. In such cases the stomach must be washed out by a physician. Then a quantity of olive oil or mineral oil is left in the stomach. Kerosene poisoning may produce damage to the liver, kidneys, lungs and heart.

LEAD POISON

Poisoning may be caused by the ingestion or absorption of lead products through the skin. The symptoms of lead poisoning include vomiting, loss of appetite, constipation, anemia or lessening of the amount of coloring in the blood, and there may be mental confusion or convulsions.

In urging parents to learn first-aid procedures to deal with such situations, I do not mean to suggest that they should ever attempt to handle them without a doctor's aid. He should be summoned at once but it is equally essential that they know what to do while waiting for him to arrive.

It goes without saying that parents should do all in their power to prevent such accidents by keeping poisonous substances out of the child's reach.

QUESTIONS AND ANSWERS

J. R.: I have a chronic sinus infection with a constant discharge from my nose. I also have a nervous disorder. Could the sinus infection be responsible for the nerve trouble?

Answer: It is possible that the infection in the sinuses could contribute to the disturbance of the nervous system.

A thorough study should be made to determine exactly what nerve disorder you have.

CANNED SALMON croquettes

1 lb. Canned Salmon
¼ cup bread crumbs
1 tbsp. minced onions
1 cup thick white sauce
salt and pepper
cayenne
2 tsp. lemon juice
crumbs and 2 eggs

Combine salmon, white sauce, and seasoning and lemon juice. Chill and shape. Roll in bread crumbs, then in egg and again in bread crumbs. Fry in deep fat (380 degrees F.) for 3-5 minutes. Drain. Serves 4

Serve Canned Salmon often . . . it's so economical

CANNED SALMON
Associated Salmon Canners of British Columbia

Reserve Land for Provincial Forest

VICTORIA, Sept. 22 (CP). — One thousand square miles of forest land between Summit Lake and Fort McLeod have been reserved by the Provincial Government as a provincial forest to be known as Crooked River Forest.

An order in council providing for the reserve on the land was approved this week.

Only four passenger automobiles were registered in the United States before 1895.

The Doctor

By HERMAN N. BUNDESEN, M.D.

Spastic Children Not Regarded As Incurable in These Advanced Days

THE handicaps resulting from cerebral spastic palsy are often severe but today they are not by any means so hopeless as they were once considered.

The condition, which often shows itself in jerking and uncontrollable movement, is really a form of paralysis due to damage to the brain. The most frequent cause is injury occurring before or during birth.

Symptoms depend in great degree on the extent and position of the brain injury. A great many spastics have no interference at all with mental function, and still, because of lack of control over certain muscles, are unable to speak, walk, or even to feed themselves.

LONG TREATMENT

Even though it is not as yet possible to cure this disorder, much can be done in the way of training to improve physical faults. But the treatment is a long process, requiring trained personnel.

In carrying out the treatment, the first step, of course, is a thorough study of the child's condition to determine just what muscles are paralyzed.

It is possible in some cases, by certain operative procedures to improve the youngster's efficiency in walking and in the use of his hands and arms. If operative procedures cannot be employed, the next step is the beginning of a course of training in using the muscles. Massage and exercise are useful.

WORK FOR EXPERTS

As I have said, the best results are obtained by an expert who understands just what procedures will be most useful in improving the muscle functions. It has been proved that if proper treatment is carried out, three out of four of those affected with cerebral palsy can be rehabilitated, that is, made able to lead useful lives.

In those instances in which there are some disturbances of mental function, of course, the problem is a more difficult one. Some of these children may require institutional care.

Nowhere is cooperation of the parents with the physician more necessary than in the treatment of spastic children. Much can be done at home to augment massage and exercises which the physiotherapist employs if the parents have the patience to work with the child without the encouragement of immediate results. Long thorough treatment is required to bring about rehabilitation, and, if it is given, these cases are by no means hopeless.

QUESTIONS AND ANSWERS

A Reader: Will you please tell me if chewing gum causes headaches?

Answer: I know of no evidence that chewing gum is responsible for headaches.

9011 SIZES 12—20; 40

Marian Martin

EVER-SO VERSATILE

A dress to live with! You'll love it as shown here—a cotton housefrock. It's smart too in the new rayons—as a casual. Big yokes, new side-entrance pockets.

Pattern 9011 comes in sizes 12, 14, 16, 18, 20; 40. Size 16 takes 3¾ yards 35-inch fabric.

This easy-to-use pattern gives perfect fit. Complete, illustrated Sew Chart shows you every step.

Send TWENTY-FIVE CENTS (25c) in coins (stamps cannot be accepted) for this pattern. Print plainly SIZE, NAME, ADDRESS, STYLE NUMBER.

Send your order to MARIAN MARTIN, care of Nelson Daily News, Pattern Dept., 266 Baker St., Nelson, B.C.

Send your order to MARIAN MARTIN, care of Nelson Daily News, Pattern Dept., address.

Just out — our Marian Martin Fall and Winter Pattern Book! Smart, new clothes to sew at home. Gift ideas by the score. Send twenty-five cents in coins for this book—a Free Pattern is printed in the book—a new weskit to wear with skirts and dresses!

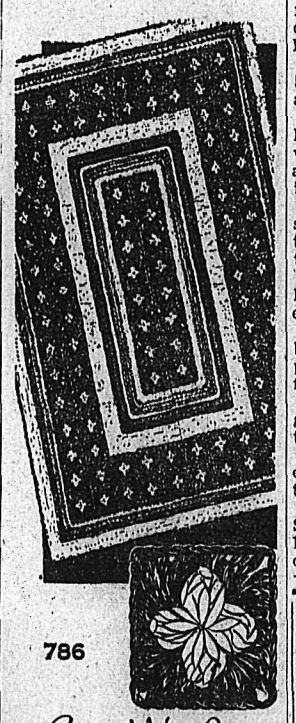

786

Laura Wheeler

QUICK CROCHET

Small 2½-inh squares — you can do several in an hour—join with single crochet bands for the gayest rug ever!

String or rug cotton in 3 colors or 3 shades of one. Pattern 786; crochet directions.

Laura Wheeler's improved pattern makes needlework so simple with its charts, photos and concise directions.

Send TWENTY-FIVE CENTS in coins (stamps cannot be accepted) for this pattern to Nelson Daily News, Needlecraft Dept., 266 Baker St., Nelson, B.C. Print plainly PATTERN NUMBER, your NAME and ADDRESS.

Good news! Send twenty-five cents more in coins, for our Laura Wheeler Needlecraft Book. 104 illustrations of your favorite needle hobbies. Beginner-easy designs and ideas worthy of an expert's attention. Free needlework pattern is printed in the book!

Polio Under Control Among Eskimos

WINNIPEG, Sept. 22 (CP) — Dr. J. P. Moody of the Department of Indian Affairs, back from a tour of the Eastern Arctic, said today that poliomyelitis is under control among the Eskimos.

TO DEDICATE GATES

OTTAWA, Sept. 22 (CP) — Sir Arthur Henderson, United Kingdom Air Secretary, will arrive here Sept. 17 to take part in the dedication of Memorial Gates at the big R.C.A.F. station at Trenton, Ont.

Deaths

By The Canadian Press

OWEN SOUND, Ont. — Henry Voelker, 84, one of three surviving members of the contingent which quelled the 1885 North-West Rebellion.

TORONTO—Charles Rotenberg, 52, well-known in Toronto insurance circles.

SUTHERLAND, Ia. — James P. Martin, 101, Civil War veteran who was on guard duty at the Ford Theatre in Washington the night President Lincoln was assassinated.

CHICAGO—George E. Q. Johnson, 75, former United States District Attorney who sent Al Capone to prison for income tax evasion.

STURGEON BAY, Wis.—Leonard Keller, 45, who developed the science of lie detection.

SANTA MONICA, Calif.— Robbin Coons, 44, Hollywood correspondent for The Associated Press from 1928 to 1945.

NEW YORK—Mrs. Henry Morgenthau, wife of the former Secretary of the United States Treasury.

TORONTO—Lorne Brown, Superintendent of the Ontario Legislative Buildings here for 15 years.

TORONTO—Florence P. Pettit Smith, 85, widow of Mr. Justice Robert Smith of the Supreme Court of Canada.

"Guess who's in town with-"

This advertisement is not published or displayed by the Liquor Control Board or by the Government of British Columbia.

Love Problems

By JANE ATKINSON

Try Courting All Over Again and Also Do Best to Start New Home

Dear Miss Atkinson:

I have been married for nearly four years and am the father of two young children. About three months ago my wife and I separated, for what logical reason I don't know. But after I came out of the service things seemed to go wrong immediately. My wife simply said she had changed.

At the present time, I have a good job and am able to do more for her now than ever before. Unfortunately, we don't have a home of our own. She is with her mother.

I love my wife above all, and if we don't make up I don't know what I'll do.

W. L. D.

Dear W. L. D.:

The hardest break in the world to mend between two people is the one where it seems impossible to put a finger on the cause.

I suggest that you start in courting your wife again and see if undiscouraged wooing might not influence her. Don't try to rush her too hard, but send her flowers and gifts, invite her out on dates and when you do this, don't discuss your difficulties but just see what a good time you can give her.

Just thing back to the days when you really were courting her and take your cue from them.

GETS SIX MONTHS

LETHBRIDGE, Sept. 22 (CP) — William Wilson of Montreal, convicted in court on a charge of forgery and uttering, was sentenced today to six months in Lethbridge jail. Wilson pleaded guilty to the charge which arose out of the loss of a wallet containing cash and traveller's checks by W. B. Beeson of Vancouver.

Gas has more than 20,000 industrial uses.

In Broadway Arena, Brooklyn, Jan. 13, 1942, Joe Jakes knocked out Al Foreman 11 seconds after the fight started.

Contrary to public opinion, the 200-inch telescope will be little used for planetary observation; medium telescopes are more adapted to this.

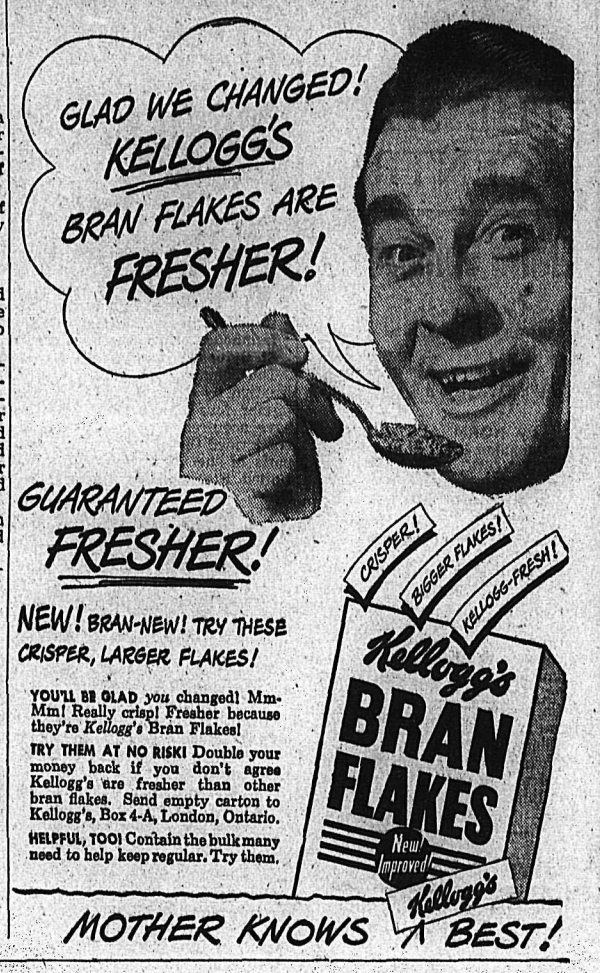

"SALADA" TEA

Outstanding Quality • Delicious Flavour

MONARCH
THE Complete MIX

• Superb Quality
• 16 Ounces to the Package
• Add water . . . that's all

CHOCOLATE OR WHITE CAKE MIX

Sparkling White Table Linen . . . thanks to RECKITT'S Blue!

Your precious white table linen . . . your white sheets, towels and clothes NEVER TURN YELLOW when you use Reckitt's Blue. And it's so easy . . . just a quick swish or two of Reckitt's Blue in your final rinsing water does the trick! Use a Reckitt's Blue Rinse to make your crystal and glass sparkle too!

MOTHERS WASH DAY HELPER

*7 colours combine to make White. One of these is Blue. Blue must be added to make true White.

RECKITT'S BLUE
PREVENTS CLOTHES TURNING YELLOW

Wellington Gores

Black calf uppers with leather soles. Mexican heels with steel plates. Sizes 6-11

$10.50

R. ANDREW & CO.

Leaders in Footfashion

Established 1904

The custom of having wedding attendants for the bridegroom began in the days of marriage by capture, when a man called on his friends to help him seize the bride.

GOTHIC CORTEX GIRDLES

The new two way stretch foundation. Sizes small, medium and large.

$3.95

Fashion First

PASTEURIZED MILK IS SAFE FOR CHILDREN

KOOTENAY VALLEY DAIRY

"BUILD B.C. PAYROLLS"

Top Quality Always

For the baby or for the whole family you'll find Pacific useful in so many recipes. It's vacuum packed for freshness, irradiated for added goodness . . . keep several tins on hand in your kitchen.

Pacific Milk

Irradiated and Vacuum Packed

Nelson Social

By MRS. M. J. VIGNEUX

● Mrs. E. N. Rolph, Fourth Street, is a patient in the Kootenay Lake General Hospital.

● Miss Mabel Conrad of Vancouver, who visited for a fortnight her parents, Mr. and Mrs. George Conrad, Carbonate Street, following her visit to Trinidad, returned by plane yesterday to the Coast.

● Neil and Alan Hood, sons of Mr. and Mrs. Roy Hood, Stanley Street, have left for Vancouver where they will atend U.B.C. They were accompanied by their parents who plan on returning today.

● Mr. and Mrs. Arthur R. Collinson, 612 Hoover Street have as guests Mr. and Mrs. E. H. Vincent-Barwood of New Westminster, ex-residents of Nelson, and Mr. Barwood's sister, Mrs. John Erskine of Naiden head, England

● Jimmy Madden, Madden Hotel, is in Vancouver attending the Hotelmens convention.

● Mrs. W. A. Triggs, Willow Street, is a patient in Kootenay Lake General Hospital.

● Mr. and Mrs. Jesty, 502 Observatory Street, have returned from Vancouver and Victoria where they visited relatives.

● Mr. and Mrs. W. Carruthers, 1405 Front Street, are spending a few days in Spokane.

● Clifford Knowles, Granite Road, has left for Vancouver where he was called through the serious illness of his sister.

● Miss Margaret McCosham and her sister Miss Beverley McCosham, Victoria Street, have left to attend U.B.C. in Vancouver.

● Kenneth Morrow has left to attend the Toronto University where he will be studying optometry.

News of the Day

RATES: 30c line, 40c line black face type; larger type rates on request. Minimum two lines. 10% discount for prompt payment.

Remember Soroptimist bridge — September 30th.

Wanted — Apples. MacDonald Jam Co. Ltd.

PHONE 1177 AND 1178 FAIRWAY FOR FRESH MEATS

Pyrex 32-pce. dinner sets, $5.95. Mc & Mc (NELSON) LTD.

Church of The Redeemer Sunday next. — Vicar will conduct services.

Electrical contracting — wiring alterations — hot water heaters. McKAY & STRETTON—Phone 544

Nelson Amateur Hockey Association meets tonight, 8 p.m., Hume Hotel.

Have you investigated Floater Policy Insurance? See BLACKWOOD AGENCY

AFRICAN VIOLETS IN POTS Blue, pink, white; $1.50 each, at MAC'S FLOWER SHOP.

Laux Vello—Casien Paint—10 pastel colors—5 lb. box $1.35. BURNS LUMBER & COAL CO.

HRYTZAK'S DUDE RANCH Near Taghum Hill. Open daily except Saturdays.

Number of High School boys required for apple picking. W. Slater, R.R. 1, Nelson, B.C.

New Fall Stock Arriving MILADY'S FASHION SHOP

Electricity driven concrete mixers for rent by day or week. Phone 593. BENNETTS LTD.

The film "Abraham's Faith" will be shown in the Salvation Army Hall Saturday, Sept. 24th at 8 p.m.

If BUTTERFIELD can't fix it, throw it away. Prompt service on watch work; fully guaranteed.

Bring that valuable timepeice to COLLINSON'S for reliable repairs at moderate prices.

Kootenay Roofers — A better roof at a lower price. All work guaranteed, estimates free. Phone 658-L1.

"It's a lovely home". That's what everybody says, and it's for sale.—Phone 622-X.

Why not list your house with C. W. Appleyard today. We can often arrange a cash deal through our mortgage facilities.

Artistic Floral Designs—Fresh Cut Flowers—We pledge personal attention and prompt deliveries. VALENTINE'S

REMEMBER THE RUMMAGE SALE, FARMERS' MARKET, SATURDAY, SEPT. 24th by St. Saviour's Samaritan Circle.

JUNIOR JOYMAKERS Tonight, Eagles Hall, 7:30. Membership cards will be available at the door. Come one, come all.

Teen-agers' gabardine and corduroy skirts in good range of sizes and colors. TOT-N-TEEN SHOP.

We buy, sell and exchange used household articles on cash basis. See us before you sell. NELSON EXCHANGE, 520 Vernon St.

CEMENT Yes, we have cement in stock. Nelson Machinery Equipment Co. 214 Hall St. Phone 18

OPENING DANCE at new Taghum Community Hall, Saturday, Sept. 24. Everyone welcome to our house-warming ! ! !

For the junior hockey player! Fine quality hockey skates and boots, sizes 1 to 5 — $8.50 pair. This outfit is made for hard use. HIPPERSON'S.

SPECIAL FRIDAY AND SATURDAY ONLY ALUMINUM TEA KETTLES $1.49 Mc & Mc (Nelson) Ltd.

Rebekahs and Oddfellows wishing to attend District meeting at Slocan City on Sat., Sept. 24, please meet at I.O.O.F. Hall. Special bus leaving at 11 a.m. sharp.

PRE-WINTER SALE of Fine Furs. All coats Extra Special Values. ALL GARMENTS GUARANTEED. GREENWOOD'S FURS

Corduroy Overalls—for play or school. Have bib adjustable straps, and patch pockets. Sizes 1 to 7. Choice of colors. $2.69 at THE CHILDREN'S SHOP

Need water pipe? We have a good stock at present of galvanized pipe in ½, ¾, 1, and 1¼ inch. Also everything in pipe fittings. HIPPERSON'S.

INFORMATION WANTED Anyone knowing Mrs. Gertrude Adams, or her address, please write her husband, Edmond L. Adams, 1250 Johnson St., Victoria, B.C.

IMAGINE! Boys' Hi-Cut Boots at $3.95. Boys' School Boots at $2.55. WADE RIGHT IN While They Last!

Used Furniture 1 3-piece velour chesterfield suite, $79.50; 1 odd chesterfield, $29.50; 1 8-piece oak dining room suite, $59.50. See these values at STERLING HOME FURNISHERS

Chimneys, stoves, furnaces, hot and cold air ducts cleaned by vacuum, chimneys topped, thimbles applied or stopped. Prices reasonable. Pounder's Chimney Service. Phone 1028-Y.

Some real excellent buys in rebuilt typewriters. Cash or easy monthly payments. D. W. McDerby "The Typewriter and Adding Machine Man." 554 Stanley Street, Nelson.

(Continued in Next Column)

Gentlemen prefer Christie's because they're

Crisp! all the way through

Christie's Biscuits

CB448

BUTCHERTERIA News

Lean Shoulders of Lamb: Rolled on request, lb. 55¢

Pot Roasts: Good steer, lb. 40¢

Rolled Veal Roasts, with dressing, lb. 58¢

Specials in Young Mutton

Loin Roasts or Chops, lb. 35¢

Shoulders: (Half or whole), lb. 28¢

Breast of Veal Stew: Lb. 25¢

Lean Boiling Beef: Lb. 25¢

Pork Sausage: Small casing, lb. 45¢

Lean Beef Stew: Boneless, lb. 45¢

Good Hamburger, lb. 35¢

Rolled Rumps and Leg Cuts of Veal, (choice), lb. 60¢

Veal Rib Chops: Lb. 59¢

ATTENTION LOCKER HOLDERS!

Ask us about special prices in bulk purchases for your locker. We can save you up to 15% on your requirements.

PHONES 527-528 FREE DELIVERY

Sees Miracle in Quick Cure

(See story on page 3.)

Therese Bourgault of Brompton-ville, Que., had an almost overnight cure of arthritis from which she suffered for five years. Neighbors and relatives say it was divine intervention that effected the cure, as it was immediately after a visit to two boys of St. Sylvestre, 120 miles away, who are reputed to have been associated with several "miracles." Miss Bourgault here shows the crutches which she discarded after five years of constant use.

—Central Press Canadian.

Natal Baby Baptized

NATAL, B. C., Sept. 22 — St. Michael's Church was the scene of the christening, Sept. 18, of Margaret Mary Pettoello, daughter of Mr. and Mrs. M. Pettoello of Natal. Father Brophy, Parish Priest, officiated at the baptism.

Sponsors at the baptism were Mrs. Ada Halbauer of Michel and Paul J. Chala of Natal.

NEWS OF THE DAY

(Continued)

WINDOW GLASS We have a complete range of standard sizes in single and double strength. We can cut to your individual requirements. T. H. WATERS & CO., LTD., 101 Hall Street, Nelson, Phone 156.

PUBLIC: FOR YOUR CONVENIENCE LEGION FIGHT CARD TICKETS ON SALE AT CIVIC CENTRE OFFICE—1 TO 6 AND CANADIAN LEGION SUPPORT YOUR WAR MEMORIAL

SILVER SLIPPER CLUB DATES OF DANCE SERIES OCT. 28; NOV. 25; DEC. 28; JAN. 20; FEB. 17. Former members and prospective members please phone Mrs. T. H. Johnstone—692-L2 or Mrs. R. H. Dill—559-R2. LIMITED MEMBERSHIP

FUNERAL NOTICE Funeral services for the late John McCallum of Ainsworth will be held from St. Andrew's United Church at Kaslo Saturday at 2 p.m. Rev. W. C. Mawhinney will officiate and interment will be in the Kaslo Cemetery.

Active Creston Resident Dies

CRESTON, B.C., Sept. 22 — John Burrowics, aged 72 years, a well known citizen of Creston, died at Creston Valley Hospital following an eight week illness.

He is survived by his wife and daughter, Mrs. H. Langston, at home and another daughter, Mrs. Roy Corby, Winnipeg.

Mr. Burrowics was born in Lancaster, England, in 1878 and came to Canada in 1911 making his first residence in Winnipeg where he was employed by the Canadian National Railways until retirement in 1941. While in Winnipeg he was a member of Sons of England, was well known in railway circles.

In 1941 he moved West to Creston where he resided to time of his death. He was known locally in Ratepayers Association activities and was a keen horticulturist having one of the finest gardens in the town. Always civic minded, he made several moves towards civic betterment which he lived to see fulfilled.

Funeral services will be held from Trinity United Church Friday with the Rev. A. O. McNeill officiating.

C.Y.O. Officers Elected at Natal

NATAL, B. C., Sept. 22 — At the annual election of officers of the Catholic Youth Organization, the following members were chosen:

President, Miss M. Karas, Natal; Vice President, Agatha Montemuro, Natal; Secretary, Sergio Mussio, Michel, and Treasurer, Miss Dorothy Gianfrancisco, Michel.

Weather permitting, the C.Y.O. intends to hold a corn roast before the end of this month.

Mrs. M. Kowall Heads Natal-Michel C.W.L.

NATAL, B. C., Sept. 22—The Catholic Women's League of Natal-Michel at their annual election of officers elected Mrs. M. Kowall as President; Mrs. A. Roberge, Vice President; Mrs. M. Halko, Secretary, and Mrs. A. Bernardo, Treasurer.

Many new members attended the first meeting of the Fall season. Activities for the term were planned.

Dance Successful for Natal Arena Funds

NATAL, B. C., Sept. 22 — The Arena Committee sponsored a successful dance in the Union Hall, with the entire proceeds going toward the Arena fund.

Bonnington . . .

BONNINGTON, B.C. — Mr. and Mrs. Gordon L. Thompson have as their guests their son and daughter-in-law, Mr. and Mrs. Jim Thompson and little grandson, Barry of Rossland.

Mr. and Mrs. Alex Mitchell of Trail were the guests of Mr. and Mrs. A. Dunsmore.

Mr. and Mrs. G. N. Brown have as guest their son-in-law, Maitland Harrison who recently returned from the Coast.

Sirdar . . .

SIRDAR, B. C.—Mrs. S. Pascuzzo was a visitor to Nelson to attend the Hogan-Maglio wedding.

Mr. and Mrs. Mike Cherbo and Marlene have left to make their home in Cranbrook.

Mrs. Click of Aldergrove, B. C., was visiting her husband here.

Mrs. Jack Scott of Kimberley has been visiting her parents, Mr. and Mrs. J. S. Wilson.

Mrs. Shkwarok of Cranbrook was a visitor of Mr. and Mrs. Tom Wacolchik.

Natal . . .

NATAL, B. C. — Misses Catherine and Helen Krall have returned to Issaquah, Wash., after visiting Mr. and Mrs. P. Zeith.

Steve Chala has returned after visiting friends in Lethbridge.

Mr. and Mrs. F. Serotek and family, from Eugene, Ore., were visitors of Mr. and Mrs. F. Kozler. Mr. Serotek formerly lived at Natal.

Mr. and Mrs. F. Galvin of Blairmore were visitors of Mrs. M. Oley.

CRISP! Delicious golden pops! You'll love Kellogg's RICE KRISPIES

They are most popular, too! Crunchier. Golden-good. Adored by children! Found the 4 to 1 rice cereal favorite in a recent survey. Get Kellogg's Rice Krispies today!

Kellogg's RICE KRISPIES

MOTHER KNOWS BEST!

Couple Married in Kimberley to Live in Vancouver

SIRDAR, B. C., Sept. 22—At the Anglican Church, Kimberley, Sept. 11, the marriage took place of Norma Irene Wright and Clifford James Murnane, the Rev. Mr. Eagles officiating. The best man was James Phillips.

The bride wore a pale blue pink gabardine suit, with grey accessories, and carried a small white leather-bound Bible. Her corsage was white gladioli and red rosebuds.

Her sister Grace, bridesmaid, wore blue eyelet, and corsage of red rosebuds and heather.

The groom's parents from Parkerville, Vancouver Island, attended the wedding, also the bride's parents and brother, Gerry, from Sirdar. The reception was held in the reading room of Oughtred Hall, Chapman Camp.

The bride and groom left for Spokane and Seattle, and for Vancouver, where they will make their home.

South Slocan...

SOUTH SLOCAN, B.C.—Mr. and Mrs. F. S. Baker have moved into their new house which was recently completed.

Mr. and Mrs. W. P. Rogers and son Cyril have left on a vacation visiting Spokane, Cranbrook, Coleman, Alta., and at Calgary, where Master Cyril will stay over to take a course at the technical school there.

Mrs. Jack Todd, nee Depie Kennedy of Cranbrook, has returned after a visit with her parents, Mr. and Mrs. R. L. Kennedy of No. 3 Plant, and her grandfather, Thomas White.

Douglas James has left for Calgary where he will take a course at the technical school.

Sunshine Bay...

SUNSHINE BAY, B. C.—Capt. and Mrs. James Ferguson have as guests their daughter, Mrs. B. T. Dunham, and daughter Jane, of Lytton, B. C.

Mr. and Mrs. Fred Ferguson, C. P.O., Royal Canadian Navy, and daughter Judy, of Victoria, are also holidaying at the home of the former's parents, Mr. and Mrs. James Ferguson.

Mr. and Mrs. J. A. Peters and family are moving into their new residence recently purchased from J. Dyck, 307 Delbruck Street, Nelson.

Nakusp Group Plans Clothing Collection

NAKUSP, B. C., Sept. 22 — The September meeting of the United Church Women's Missionary Society at the home of Miss R. Hamer was attended by 20 members and visitors. Mrs. E. J. Oxenham led the devotional period, speaking on the "Soul of the Africans" and their need of missionaries.

Miss A. A. Allen spoke regarding the 25th anniversary of the United Churches.

Mrs. W. Vinall, Mrs. R. H. LaRue and Mrs. Oxenham were appointed a committee for the clothing collection for the Canadian Church Relief Abroad. Packing will be done in the Sunday School rooms Sept. 30.

Mrs. B. S. S. Hartley gave a comprehensive report of their stay at the leadership training school at Naramata during their Summer vacation.

Freeman Furniture Co. PHONE 115 — NELSON, B.C.

The House of Furniture Values Your $ $ $ Buy More at Freeman's

BUY ON OUR BUDGET PLAN

10% DOWN 10 MONTHS TO PAY

Sell the Sure Way—CLASSIFIED

KEEP YOUR DOG Healthy with NU-LIFE REMEDIES

Phone 831 832 BRADLEY'S MEAT MARKET We Deliver Free

GERM FREE MEATS—YOUR PROTECTION WITH ULTRA-VIOLET RAY LAMPS

Weekend Specials

Bacon, sliced, ½ lb. pkg. 33c

Hamburg, fresh, Lb. 35c

Pot Roasts, Roundbone; Lb. 45c

Lamb Stew, Lb. 28c

Veal Shoulder, Steaks and Roasts, lb. 48c

SAVE ON OUR DAILY SPECIALS

"Our whole family uses Noxzema," says charming Mrs. Constance Raymond of Toronto. "It's tops," she adds, "Grand for the children's tender skins . . . and it's my regular all-purpose beauty cream."

CANADIAN FAMILIES FIND NOXZEMA GREAT FOR MANY SKIN TROUBLES

Get your big jar NOW! New beauty . . . new skin comfort for the whole family

● EVERY FAMILY has its share of annoying little skin problems . . . embarrassing facial blemishes, for instance, or rough, dry skin. Then there are red rough hands from housework . . . uncomfortable baby rashes . . . children's little burns and chafes . . . painful chapping.

Pictured here are five Canadian women who have found the answer to these typical skin troubles. They are only five among the thousands of smart women all over Canada who are turning to the delightful *medicated* cream—Noxzema—to bring new comfort to the whole family and new skin beauty to themselves.

Lovelier Face, Hands

How about you—are you having any trouble with *your* skin? Are ugly blemishes marring your beauty . . . does rough dry skin spoil your loveliness . . . are you ashamed of your hands—are they red, rough and irritated from housework? Then take a tip from scores of professional women, models and actresses who rely on *medicated* Noxzema Skin Cream to help keep their skin soft, smooth and lovely.

Try Noxzema as a dainty protective powder base. Holds make-up beautifully yet doesn't clog your pores. Use it as your night cream before retiring. It's greaseless . . . doesn't stain.

Get your jar while the big 6 ounce 93¢ jar is offered for only 79¢. If you now have Noxzema on hand—stock up at this bargain price—and save. *Time is limited—so don't delay!* At all drug and cosmetic counters.

Dry skin. Pat Heselton of Montreal says, "My skin was so dry and flaky I couldn't even use powder. But since using Noxzema regularly, I get many compliments on my skin."

Red, rough hands..."In our home we all use soothing Noxzema all winter long to protect our hands and faces from wind and weather," says Mrs. Johanna West of Winnipeg.

Children's tender skin needs wintertime protection! Mrs. Henry Clifford of Ancaster says, "I always use Noxzema on their faces when I put the children out to play."

Facial blemishes. Charming Hazel Gradinger of Montreal first used Noxzema for blemishes. "It proved so wonderfully effective," she says, "It's now my regular beauty cream."

SPECIAL OFFER Big 6 oz. Jar for only 79¢ LIMITED TIME ONLY

Nelson Daily News

Established April 22, 1902.

British Columbia's Most Interesting Newspaper

Published every morning except Sunday by the NEWS PUBLISHING COMPANY, LIMITED, 266 Baker Street, Nelson, British Columbia.

Authorized as Second Class Mail, Post Office Department, Ottawa.

MEMBER OF THE CANADIAN PRESS AND THE AUDIT BUREAU OF CIRCULATIONS.

FRIDAY, SEPTEMBER 23, 1949

A Successful Exhibition

The West Kootenay Exhibition held last week at Nelson's Civic Centre was proclaimed a success from the public standpoint when attendance figures mounted each day, and the Civic Arena was jammed for the final night. With expenses cleared there is no doubt from any viewpoint as to the success of the Exhibition.

To revive the old Nelson Fall Fair, and present it as a bigger and better West Kootenay Exhibition, and make it successful was no small task. Added to this was the actual outlay of something over $1000 for a floor for the curling rink, a permanent asset and an expense that future Exhibitions will not have to meet.

It is notable, too, that the Association carried out its stated policy of not appealing to business men or individuals for donations. In all activities to raise money some measure of value was offered. True enough, some gifts were accepted, but they were unsolicited. Whether or not the original funds handed over to the Exhibition Board by the Golden Jubilee Committee will be intact is not yet known, but it is certain that if bad weather and mechanical breakdowns on the midway had not plagued officials, there would have been a greater surplus. The Nelson Fall Fair had been dead these 13 years, and to many it seemed that there would be no successor. But it has been done. A bigger, better event, broader in scope, and designed to embrace the whole of the East Kootenay, has been born.

Credit is due those men who from the outset instituted the revival. They fathered the West Kootenay Exhibition and brought about its organization. Credit for building from there up an event that has left its mark on the community, and undoubtedly created a demand for future Exhibitions, lies with President J. Kary and his executive and committees. They undertook a big job, and they have done it well.

Bouquets are due those who placed their handiwork and their farm and garden products on display; the quality of workmanship and produce was good.

The enterprising business firms and individuals who staged displays in the curling rink, grounds and badminton hall of the Civic Centre deserve credit for presenting displays to the public of Nelson and District that were comparable with those one might see at such events in much larger centres. They were an important part of the Exhibition.

The quality of the entertainment features provided for Exhibition visitors was excellent, and set a high standard for future executives to maintain.

There are no doubts now. The West Kootenay Exhibition was a success. The executive, the committees and the volunteer workers can well be proud of the job done. The benefits the West Kootenay Exhibition will yield to the community cannot be computed in dollars and cents, nor will they be fully realized except as the Exhibition grows in scope each year.

Control of Arthritis

This year, and particularly the past few months, have brought encouraging news for victims of arthritis and rheumatic fever. The long-sought cure has not been found, but medical science has done some preliminary testing with what shows promise of being an effective treatment for arthritis, at least.

This is the drug cortisone, which has been extracted from the bile of cattle in minute quantities, and is believed to be available in greater supply both in the seeds of the African plant, Strophanthus, and in the Latin American yam, Dioscorea. Another hormone, ACTH, produced from the pituitary glands of hogs, is as effective as cortisone in tests, but from present indications must remain exceedingly scarce.

In view of this, perhaps it is not surprising that the Canadian Arthritis and Rheumatism Society is not building any high hopes on these drugs in the six-point program it is launching. Years will pass before the drugs can become available to more than a small fraction of the 600,000 arthritis sufferers in Canada. And until these or better treatments are brought within everyone's reach, the victims of crippling arthritis must receive the best possible care.

Research, therefore, will have a high place on its program, but improved methods of treatment, serving larger numbers of sufferers, also are projected.

It may be that scientific exploration eventually will produce better weapons in the fight against arthritis than cortisone, or the even rarer ACTH. This does not say, however, that in the meantime Canada should stand by with folded arms. It could profitably commence research on Strophanthus seeds and Latin American yams on its own account, if this is not already being undertaken on the Governmental level.

Canada's doctors are particularly brilliant in the research field, and given full opportunity to employ their talents might win the race to bring arthritis and rheumatic fever under control.

Press Comment

CIVIL SERVANTS

Anyone who knows Ottawa knows that there are many Civil Servants who hardly earn their keep. This is not their fault necessarily. It is often that there just isn't enough work for them to do. We know one Civil Servant who almost quit because he could do all his work in a half hour each morning and became utterly bored by idleness. Finally he convinced someone that he should have more work to do.

Admittedly, this is a very extreme case. But, in many departments, there are three doing work which two easily could do. During the war, with the rush of work that had to be done, the Government hired almost everyone it could lay its hands on. And many of them indeed did work hard.

After the war there has been a reduction as war jobs folded up. Then there was a tendency again to increase. Not only are excess Civil Servants a burden on the taxpayers. Also they are a sign of inefficiency. Ottaw reports a survey is to be made, to reduce the number. We hope it will be effective.—Windsor Daily Star.

HEALTH PLAN COST

British Columbia's compulsory health insurance scheme is costing $3,000,000 more than the $12,000,000 estimate for the first year. It could be, of course, this is due only to people getting adequate medical attention now that they either couldn't afford, or didn't think they could afford, previously.—Windsor Star.

? Questions ? ANSWERS

Open to any reader. Names of persons asking questions will not be published. There is no charge for this service. Questions WILL NOT BE ANSWERED BY MAIL except where there is obvious necessity for privacy.

Mrs. L. T., New Denver—Please give me the name and address of the Fuller Brush man in Nelson. Also, is there anyone in Nelson who neuters cats?

J. G. McKim, Box 123, Nelson. (2) George Clerihew, 8th Street, Nelson.

A. F., Castlegar—Where would I write to apply for a widow's allowance? (2) Is there anywhere in Nelson where they sharpen scissors?

For widow's pension, get in touch with the nearest Welfare Officer, who will give you full particulars. (2) Sam Brown, 737 Baker Street, will sharpen scissors for you.

B A., Nelson—Is there any method of removing wax from linoleum before treating it with clear varnish?

The best way is to obtain wax remover, any brand, from a hardware store.

Wren, Trail—To settle an argument, what year did the Y.M.C.A. start working with Field Formations in Britain?

1940, when they moved up from Southampton to a line between Guildford and Reigate in Surrey, and Westerham in Kent.

Curious, Nelson—Now that Eire is no longer part of Great Britain, what color are the mail trucks and postal boxes?

Green.

C.C., Kaslo—Is it known how long Gray took to write his famous Elegy?

Over seven years. He started it at Stoke Poges, 1742, and finished it in June 1750.

Reader, Nelson—Who spoke of "the light fantastic toe"?

Milton.

Looking Backwards

10 YEARS AGO

From The Daily News of Sept. 23, 1939

Championships in the various divisions of the Nelson Golf and Country Club will be decided at the course over the weekend. In the cup play there is the Appleyard-Lowe Trophy at stake for the men, at present held by Bob Watson, who did not compete this year, and the Ruth Armstrong Rose Bowl, which is held by Mrs. B. Townshend of Willow Point.

The Nelson men's representative softball team will take to the road Sunday to play the Trail representatives in what may be the final games of the West Kootenay title playoff.

25 YEARS AGO

From The Daily News of Sept. 23, 1924

A start will be made at once on the cement work on the bridge to cross Cottonwood Creek on Railway Street, according to action by the City Council last night.

An invitation to attend a supper Monday night next as the guests of the Rotary Club was extended to the members of the Gyro Club at their luncheon last night, by George Horstead, Secretary of the Rotarians.

40 YEARS AGO

From The Daily News of Sept. 23, 1909

Schools will be given a half holiday this afternoon in order that pupils may attend the Fair.

An important addition was lately made to the mining section of the Canada exhibit at the A.Y.P. Exposition in the shape of a specially selected lot of large nuggets of placer gold from Yukon and British Columbia placer camps, recently purchased by the Dominion Government at a total cost of $5000.

Your Horoscope

Consider it a privilege if someone needs your help on this anniversary. Friends will undoubtedly aid you if you need help in the coming year, so look forward to an auspicious year. Today's child should be clever and ambitious.

It's Been Said

To keep your secret is wisdom; but to expect others to keep it is folly.—O. W. Holmes.

It Happened Today

Circa 480 B.C.—Euripides, Athenian tragic poet, born. 63 B.C.—Augustus Caesar, first Roman Emperor, born. 1779—Naval battle between Admiral John Paul Jones, commanding "Bonhomme Richard," and British frigate "Serapis" in the North Sea, in the Revolutionary War.

Aunt Het

All this complainin' seems silly. There ain't no sense in settin' back and makin' one family do all the work in a church and then fuss because they run it.

PHONE 144 for CLASSIFIED ADS

They'll Do It Every Time

Registered U. S. Patent Office — By Jimmy Hatlo

Britain's New House of Commons Rising Over Ruins, Ready in March

By ALAN HARVEY
Canadian Press Staff Writer

LONDON, Sept. 22 (CP).—Britain's new House of Commons is rising on the ashes of the old, and builders hope another six months will see the job completed.

Half hidden from public view by Westminster Hall, the shell of the new chamber is taking shape in steel and stone. If present schedules are maintained, it will be ready for Members by March 31, 1950.

Except for air-conditioning and loud-speakers, it won't be much different from the House that German bombs reduced to rubble May 10, 1941, one of Britain's worst blitz nights.

WINNIE'S WAY

Because "Winnie wanted it that way," the old graceful Gothic style of architecture is being preserved.

Some Members suggested an up-to-date, streamlined building outside London. But Winston Churchill held out for the traditional, oblong chamber fashioned by Sir Charles Barry when the present Houses of Parliament were built 100 years ago. The Conservative Party leader won his point.

The roof and panelling will be in oak, grey this time instead of the old dark varnish. Set pieces of furniture are being supplied by Commonwealth countries as symbolic contributions.

More than 100,000 cubic feet of creamy yellow limestone will be used in the new home of Britain's 640 Members of Parliament. It comes from a quarry in England's smallest county, Rutland, and replaces the Yorkshire stone previously used.

JIG-SAW PUZZLE

Every block of stone, which mellows through the years into a silver grey tone, has to be passed by a stone inspector before it goes to the building site on the Thames River. Every block has its own number in the builder's blueprints.

On the site, each stone fits into the general pattern like pieces in a jig-saw puzzle.

As the new House nears completion—Members now sit in the House of Lords Chamber—renovation continues on the 360-foot tower of the Houses of Parliament. The job of restoring the 11-storey tower, expected to last several years, was started after deep cracks were found in the outside face.

Glaciers Show Canadian Weather Milder

CALGARY, Sept. 22 (CP)—One of the world's slowest-action "thermometers" has indicated the climate, in Western Canada at least, has been milder than normal.

The thermometer is a number of glaciers in the Canadian Rockies. The "readings" have been taken by survey parties, armed with transits, of the Federal Government's water and power bureau.

W. T. McFarlane, Calgary Civil Engineer who recently led a party into Alberta glacier regions for the Government survey, reports the glaciers are shrinking.

Measurement of the movement of glaciers was begun by the Government in 1945 but Federal engineers also use markings made by the Alpine Club of Canada before the turn of the century.

Mr. McFarlane said the rate of recession on five Alberta glaciers since 1945 has averaged 100 feet a year.

"About 80 per cent of our water supply on this continent can be traced to glaciers and melting ice," he said. "Our task is to lay the groundwork for future conservation."

"Of course there will be no water shortage for more years than most people can imagine but engineers the continent over are giving the situation a lot of study and keeping an eye open to the future."

Glaciers occur where the rate of precipitation is greater than the rate of melting snow. They originated in basin-shaped areas in snow-clad mountains and are formed when the lower layers of snow are pressured into ice.

The pressure of the accumulated snow then drives the ice forward and it descends slowly.

The glacier or ice-river gradually melts or evaporates. The distance it descends depends on its size and the temperature of the district it enters.

Geologists have reported that glaciers in other parts of the world made periodic advances and retreats with changes in climate. Each cycle is said to last about 35 years.

Special Debate To Discuss Pound Devaluation

By FRASER WIGHTON

LONDON, Sept. 22 (Reuters) — Parliament will be recalled from recess next Tuesday for a special debate on devaluation of the pound sterling, the Government announced tonight.

The session, demanded by the Conservative Opposition leader, Winston Churchill, will begin Tuesday afternoon and is expected to last two days. Government supporters joined Conservatives and Liberals in demanding an early opportunity to discuss devaluation which some fear may increase the cost of living.

LONDON, Sept. 22 (Reuters) — The Indian Government has convened an emergency session of Parliament for Oct. 5 to consider its devaluation of the rupee, New Delhi Radio reported today.

FRANKFURT, Sept. 22 (AP) — Proposals to devalue the German West mark have been forwarded to London, Washington and Paris for approval, it was reported here today.

The mark now is artificially pegged at 30 U.S. cents. German banking quarters are reported to have favored a new rate of between 19 and 21 cents. British objections, however, are thought likely to result in the mark being valued at about 24 cents.

MOSCOW, Sept. 22 (AP)—The Soviet Union today announced a reduction in value of the pound sterling in terms of the Russian ruble.

The ruble rate on the U.S. dollar, however, remains unchanged at 5.30 rubles to the dollar.

Madame Chiang Sees New China Through Spiritual Rehabilitation

By DEWITT MACKENZIE
Associated Press News Analyst

Madame Chiang Kai-shek still has faith in Nationalist China's ability to cope with the life-and-death crisis created by the Southward sweep of the victorious Communist war machine.

She made this statement to me in the course of a long conversation I had with her in New York.

Mme. Chiang has no doubt that the Nationalist forces will defeat the Communist armies in the Southern theatre and ultimately will reclaim the territories lost in the North. How long will this great operation require? She doesn't know; she is only sure that it will be achieved.

She feels certain that the people of China as a whole do not believe in Communism or trust it, though many are submissive to it now because of circumstances over which they have no control.

She envisages a new China which will come through moral and spiritual rehabilitation.

She is returning home to resume her place beside her husband in the attempt to make these things come true.

She has absolute faith in Generalissimo Chiang Kai-shek. She is furious over aspersions cast on him recently in the United States.

My meeting with Mme. Chiang was at the home of her brother-in-law, H. H. Kung, the Chinese statesman and international banker. She has been in the United States for some months on a mission which, I think, may be described as that of unofficial interpreter at this tragic moment in her country's history.

Japanese Nationals Abroad Must Sell Homeland Property

OTTAWA, Sept. 22 (CP) — Japanese nationals who live in other countries must sell any property they own in Japan to the Japanese Government, the External Affairs Department said it had been informed today.

The measure will not apply to property owned by persons who lost or renounced Japanese citizenship before Oct. 21, 1946.

The Department said it had no indication how many persons living in Canada would be affected by the order.

SPOKANE Hotel

ONCE OUR GUEST YOU'LL COME AGAIN

Your Friendly Hotel

A cordial welcome awaits you at this friendly Hotel . . . Conveniently located . . . across from City Ramp Garage . . . Your reservation in advance of your arrival will help us to better serve you.

Beautiful, New SILVER ROOM

Cocktail Lounge
Air Conditioned

Famous Silver Grill Coffee Shop
1ST. & STEVENS

Easy to Roll

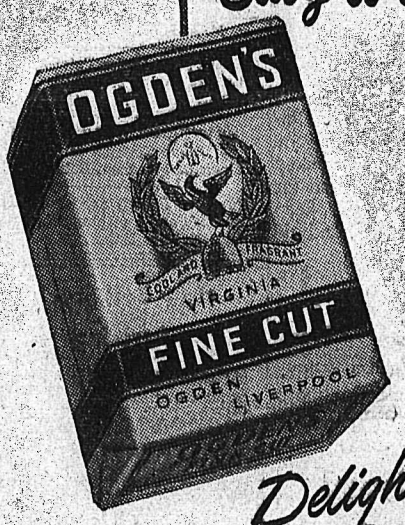

Delightful to Smoke

PIPE Smokers ask for OGDEN'S CUT PLUG

Every bottle of White Horse has its own number

When you ask for Scotch ..specify "White Horse"!

YEAR BY YEAR, the careful choice, and blending of fully-matured whiskies ensure a standard of excellence in "White Horse" that every plate can appreciate. Always ask for "White Horse"! Sold in 26½ oz. bottles.

WHITE HORSE SCOTCH WHISKY

39

Distilled, Blended and Bottled in Scotland

This advertisement is not published or displayed by the Liquor Control Board, or by the Government of British Columbia.

SPORTS

Unknown Britons Oust Ace U. S. Golf Pros

TADWORTH, England, Sept. 22 (AP) — Three almost unknown Britons today toppled three of North America's best in the third and fourth rounds of the British Professional Golfers' Association championship.

The victims were Sammy Snead of White Sulphur Springs, W. Va., United States P. G. A. champion; Clayton Heafner of Charlotte, N.C.; and Skip Alexander of Lexington, N.C. This onslaught cut the American survivors to two—Lloyd Mangrum and Johnnie Palmer. Palmer and Mangrum are in the same bracket.

Snead fell before Norman Quigley, Scotsman, who holed a 30-foot wedge shot from a deep sand trap on the 18th hole to gain two-up edge.

Alexander lost 3 and 1 to Ed McNeil of Northern Ireland, who scored a hole in one with a spoon at the 245-yard first hole.

Haefner also was beaten 3 and 1 by Frank Hill of Wales. The Welshman played his back encased in a metal jacket to protect an old spinal injury.

Quigley had to meet Mangrum this afternoon, and the Chicago ace brushed him aside 5 and 4.

Palmer made short work of Reg Horne of England in the morning 5 and 4, and closed fast in the afternoon to win 4 and 2 over Tommy Fairbairn.

Strikes And Spares

High aggregate of 591 was rolled W. E. Sommers as the Lutheran urch Five-Pin Bowling League ung into play at the Bowladrome. r. Sommers tied together scores of 1, 196 and 184 in also taking high ngle honors.

Results were:

Alpha—Mrs. F. Koehle 511, Rev. Maier 477, Mrs. G. Zubeck 345, Arnsdorf 434, Mrs. C. Easy 169. otal 1936.

Beta—Mrs. J. Bringeli 447, Mrs. Maier 385, Mrs. E. Olsen 216, Miss Suran 197, C. Easy 369. Total 1614.

Gamma—Miss I. Groms 297, Miss Jansrud 214, Mrs. W. E. Sommers 27, Miss E. Riech 323, W. E. Somers 591. Total 1652.

$4,286,978 IN BETS

WINNIPEG, Sept. 22 (CP)—Taxtion Commissioner R. B. Baillie id today that $4,286,978 had been t by horse racing fans at Winnig's two 14-day meets this season. he figure is believed an all-time cal record.

Lubeck, Former Leaf, With Caps

REGINA, Sept. 22 (CP)—Manager Cliff Ehrle has signed four players for tryouts with Regina Caps, Western Canada Senior Hockey League champions.

The newcomers are Sam Ursu, Freddy Evans, Gerry Lubeck and Don Clarke. Evans is a former Regina Pat junior who played with Louisville in an American amateur loop last Winter. Lubeck once played in Saskatoon, then with St. Louis Flyers of the American League. He was in the Western International circuit last Winter with Nelson Maple Leafs.

Clarke is a former Springfield Indian; Ursu hails from Kayville.

Well-Known Coast Lacrosse Player Dies

NEW WESTMINSTER, B. C., Sept. 22 (CP)—Gordon (Grumpy) Spring, one of the best-known figures in the Canadian lacrosse world, died in hospital here last night. He was 60, and had been ailing for more than a month.

Fights

By The Associated Press

PHILADELPHIA—Sugar Costner, 145½, Camden, N.J., and Freddie Dawson, 139, Chicago, drew, 10.

OAKLAND, Calif.—Jimmy Bivin, 183, Cleveland, outpointed Leonard Morrow, 177, Oakland, 10.

WORCESTER, Mass.—Don Williams, 144½, Worcester, outpointed Lew Jenkins, 140½, Sweetwater, Tex., 10.

PHOENIX, Ariz.—Pedro Jiminez, 150, San Francisco, and Nap Howard, 158, Los Angeles, drew, 10.

REFUSE DRUGS TO HORSES IN COMPETITION

LEXINGTON, Ky., Sept. 22 (AP).—The Association of Official Racing Chemists today said "no" to the administration of drugs to horses engaged in competition.

The suggestion that local anaesthetics be permitted on horses with sore legs or feet had been offered tentatively by Dan Chappell, President of the Horsemen's Benevolent and Protective Association. It has not been accepted in any of the racing States.

Get "Hector's" Low Prices on

FENCING

GALVANIZED CHAIN LINK
4' to 6' high. ¾" to 4" mesh.
No. 8 to No. 14 gauge.

PIPE

Galvanized and Black
WATER WELL CASING
Shallow and Deep Well
PUMPS AND CYLINDERS

We feel we can give you a better price than any competition on carload quantities, f.o.b. your siding, in fencing, pipe and tubing.

STEEL

Reinforcing — Plate
Structurals — Rounds
Angles — Flats
Black and Galvanized Sheets.

Hector Machine Co. Ltd.
8th Ave. and 19th St. E.
Calgary, Alta. Phone E5013

Ironmen Train At Vernon

VERNON, B.C., Sept. 22 (CP) — Fifteen players seeking berths on the Seattle Ironmen roster for the 1949-50 season took to the Vernon Civic Arena ice Monday morning to begin serious work in their Fall training camp. Here since a week ago, the Ironmen took light conditioning exercises for a few days.

Five more players were expected by Coach Dave Downie to arrive in Vernon Tuesday.

Ron Pickell, 30, last season with the U.S. amateur champion Spokane Flyers of the Western International League, replaces Gerry Cotnoir in the Ironmen nets this season. He was formerly in the coast loop with Seattle and San Diego Sky Hawks.

Holdovers from the defence positions of last year are headed by rugged Willie Schmidt, second highest scoring rearguard last season. A top-rate blue line stalwart with New Westminster Royals for part of last season, Schmidt, 26, was gained in a trade for high scorers Maurice Duffy and Dutch Evers.

Veteran Jack Thompson, 29, Paul Waldner, Pete Taillefer and Bob Gibson round out last season's defencemen.

Top scorer for the club in the last campaign, dark haired Rudy Filion, 22, is prepping for his centre spot. George Senick, Joe Medynski and Pete Kalapaca who supplied most of the Ironmen's scoring punch last season are out again.

FROM LETHBRIDGE

One of the three of last year's Lethbridge Maple Leafs Club, now defunct in the Western Canada Senior Hockey League—Bill Boorman—seems a defence position. The other two boys from the Prairie circle are wingers Stan Maxwell, 23, and Ken Simpson, 21.

Nelson Amateur Hockey Officers To Be Picked Tonight

Officers of the Nelson Amateur Hockey Association will be elected Friday night at a meeting, which is also to clear up last season's business. Representatives of all teams are to attend, President Frank Hufty said.

Royals Work on Kamloops Ice

KAMLOOPS, B.C., Sept. 22 (CP)—Training in earnest is the prospect tomorrow for the New Westminster Royals of the Pacific Coast Hockey League.

The 24-man squad took the ice here this morning in a preliminary warm-up. Warm weather and the failure of an air compressor used in making ice to arrive delayed their start.

Although the ice wasn't ready, townsmen here were. The squad attended a banquet last night and earlier went on a motor tour of the city. Some of them have been taking a crack at the golf and fishing handy.

Dodgers Thrash Cardinals 19-6

ST. LOUIS, Sept. 22 (AP) — The Brooklyn Dodgers swamped the St. Louis Cardinals tonight 19-6, in a game the Dodgers just about had to win to stay in the National League race. It was the worst defeat of the year for the Cardinals, and cut their lead to half a game.

Thus, in stunning fashion, Brooklyn gained a 2-1 edge in the blue-chip "little world series," the last man-to-man battle of the season for the two leading clubs—barring a tie and a playoff.

The Dodgers hammered six Cardinal pitchers, starting on Red Munger and Brooklyn's lefty Joe Hatten held the helpless Redbirds to 10 scattered hits.

Carl Furillo batted in seven runs and Gil Hodges brought in five to pace the merciless hitting spree.

Brooklyn	301	354	021—19 19 2
St. Louis	100	001	121— 6 10 3

Hatten and Campanella; Munger, Pollet (4) Wilks (4) Martin (5) Johnson (6) Reder (7) and Rice, Wilber (7).

By STEVE ROBERTSON
Canadian Press Staff Writer

WIN ON HOMERS

Three day games were played in the National loop while the American circuit was idle. At Cincinnati, home runs by rookies Lloyd Merriman and Sammy Meeks earned the Reds an even split with the New York Giants.

The Giants won the first game 2-0 behind Montia Kennedy's effective five-hit pitching. The Reds took the second 8-4, with Perkowski going the route and yielding only five hits.

The season's smallest crowd at Chicago's Wrigley Field saw the Cubs nip the Philadelphia Phillies 3-2. Only 1813 fans saw the last meeting of the two clubs this year. Dewey Adkins went the distance for the first time, earning his second victory.

The only scheduled American League contest, which had the leading Yankees at Washington, was postponed by rain, meaning a double-header will be played Friday.

The other National League nighter was a 1-0 victory for the Pittsburgh Pirates over the Boston Braves. Johnny Sain scattered nine hits and he kept Ralph Kiner's home-run bat silent, holding the big slugger to a single. Kiner has a total of 52 homers so far this season. Murry Dickson was the winner.

Flagging the Record Breaking Winner

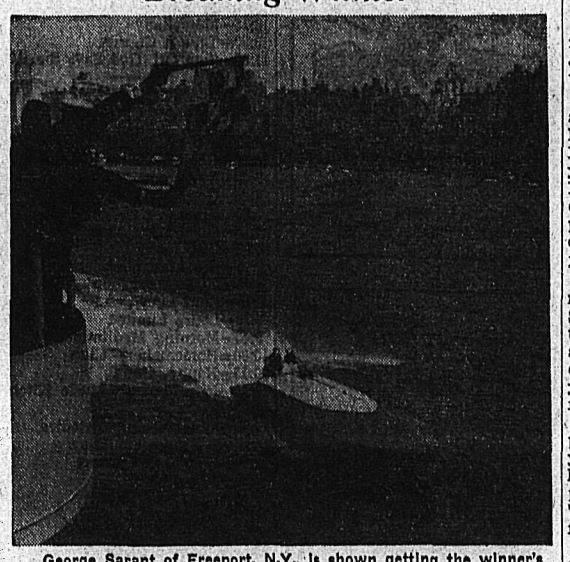

George Sarant of Freeport, N.Y., is shown getting the winner's flag as he gunned his high-powered speedboat to a record-breaking victory in the annual Harwood Trophy race around Manhattan Island. Sarant went the 29 miles of the three-river course in 27 minutes, 14 seconds for an average speed of 64.4 miles an hour, breaking the record set last year of 34.04 with an average speed of 51 miles an hour. —Central Press Canadian.

Must Answer Canuck Call or Face Hockey Suspension

KELOWNA, B.C., Sept. 22 (CP)—George Hunchuck, 22-year-old defenceman, faces a suspension unless he reports to Vancouver Canucks training camp by next Wednesday. The Moose Jaw fireman, who signed a contract with owner Coley Hall, is the only hold-out on the Vancouver team, and when he does report, Hall may slap a fine on him, the latter said today.

First exhibition game will be played against Seattle Ironmen here Saturday. Canucks clash with Oakland next Monday, and with Seattle again the following Wednesday.

BASEBALL SCORES

By The Canadian Press

NATIONAL LEAGUE

Philadelphia	001	010 000—2	8 1
Chicago	020	100 00x—3	4 2

Borowy, Trinkle (5) Konstanty (7) and Seminick; Adkins and Burgess.

New York	000	010 020—3	6 0
Cincinnati	000	001 000—1	5 0

Kennedy and Westrum; Vandermeer, Fox (8) and Cooper.

New York	000	040 000—4	5 0
Cincinnati	010	043 00x—8	8 3

Bowman, Tomasic (5) Higbe (7) and Mueller; Perkowski and Pramesa.

AMERICAN LEAGUE

New York at Washington, postponed, rain (doubleheader tomorrow).

(No other scheduled).

Tin was one of the seven metals known and used by early man.

Kiwanians Told Of Convention See Oil Films

Next Thursday will see the Newport, Wash., Kiwanis Club as the guests of the Nelson Kiwanis Club, it was announced at the Thursday night meeting of the Club, held in the Hume.

Percy Hiles, President of the Trail Kiwanis Club, who was a guest said he would try to have a group of Trail members in attendance next Thursday.

Vice-President R. Palmer, Dr. Joseph Vingo and Phillip Robinson, who represented the Nelson Club, described the 1949 convention of the Pacific Northwest Kiwanis District, at Portland, Ore. Next year the convention will be held at Pullman, Wash. The representatives of the 130 clubs in the Districts elected Louis Geiser of Chewelah, Wash., Lieutenant-Governor.

Films were shown on the "blowing-in" of an oil well. The films, taken on Aug. 1, 1948, showed the Atlantic No. 3 well. This was the well which broke away and raged uncontrolled for five months before being brought under control at Leduc, 18 moles Northwest of Edmonton. Actual films were shown of the oil bursting out of the earth and forming large pools on top of the ground. Sawdust, oats and chicken feathers, in fact practically everything was used to try and stop the flow. However, most of the oil was salvaged.

Off On A Three Year Cruise

—Central Press Canadian

Marcel Bardiaux, French Kayak champion, and yachtsman, is ready to follow in the footsteps of Magellan, in his dream boat, the "Quatre Vents" (four winds), in which he is shown with his wife. His global voyage will take about three years and will lead him across the Atlantic to South America, the Straits of Magellan, across the Pacific to the Marquess Islands, Australia, Java, Sumatra, the Indies, Madagascar and the Cape of Good Hope. The boat was finally launched recently on the Marne, near Paris, after six long years of construction, many hardships and various interruptions. Bardieaux started construction under the German occupation of France. He traded his tobacco rations to procure lead for the keel and butter which he managed to get through various foraging tours, was traded to metal merchants.

Heated Rink For Flyer Fans

SPOKANE, Sept. 22 (AP) — Carl Cirrullo, star defenceman with Spokane's W.I.L. hockey team last year, will return for the coming season, the club announced today.

Cirrullo, now working out Chicago Blackhawks, returned a signed contract today.

Better news for the fans was the announcement that the ice arena will be heated this season. The sub-normal temperatures and the normally-cold arena kept fans away in droves last year.

Now signed to play under Playing Coach Scoop Bentley are Roy McBride, Bill Snider, Lorne Nadeau, Ralph Luke, Pat Petrucci, Hughie Scott and Dinny McManus, a new goalie from Lethbridge, Alta.

Johnny Ryplen, high scoring centre from the 1948 club that won the senior amateur championship of the United States, has indicated he will be on hand for practice Monday.

Definitely lost from the championship team are Cy Rouse, ace forward, net-minder Ron Pickell and defenceman Norm Blackett.

Junior Joymakers Organizing For New Season

Second season of the Junior Joymakers, sponsored by the Nelson Joymakers Club, will be launched tonight.

The Junior Joymakers grew from a casual dance school group early last Winter to a membership of 327. It was formed primarily to teach youngsters from Junior and Senior High Schools dances and games of the past, and to bring together parents and children in a successful effort to prove that they could enjoy themselves together.

By the end of last season, a good number of parents were attending. Sponsors, seeking to fill the gap between early youth home life until adult society was entered, were overwhelmed at the response of the youngsters and encouraged by their fine conduct.

Enlarging on their aim, they pointed out how, for example, a young girl, through with her dolls, had reached a period when she had practically nothing to do socially. The Club, they thought, helped to fill that gap.

Although sponsored by the senior club, it was really a communtiy effort. It called for cooperation between parents of children, the community and musicians, who could donate their services.

A joint committee has been named this year by Joymakers Clubs and the Fraternal Order of Eagles, who loan their hall. From last season's proceeds, a tape recorder was purchased. It is intended to record old time dance tunes and the various dance calls for use when other music is not available, and so on.

Nelson Girl Leaves For Vancouver To Join Sun Staff

Miss Leslie Anne Holmes, member of the Daily News editorial staff since June 1946, leaves Friday for the Coast, where she will join the editorial staff of the Vancouver Sun.

Miss Holmes is a daughter of Capt. and Mrs. W. L. H. Holmes, 408 Third Street, and will be accompanied to Vancouver by Mrs. Holmes, who will remain there for a short time. Prior to her departure, Miss Holmes was presented with a gift by the Daily News staff.

Wins Cycle Title

LONDON, Sept. 22 (CP)—Tommy Price today became the first Briton to win the world motorcycle speedway championship.

He scored 15 points in winning all his five rides before a crowd of 93,000 at Wembley Stadium.

Sixteen riders competed. There were 20 heats of 1372 yards each.

Claims Running Mark

AABO, Finland, Sept. 22 (Reuters)—Viljo Heino, Finnish holder of several world running records, today claimed a world mark for the 20,000 metres with a time of one hour, two minutes, 40 seconds.

The previous record of one hour, three minutes, 1.2 seconds was established in 1941 by Andras Csaplar, Hungary, in Budapest.

TORQUAY, England (CP) — Bathers complain that some beach attendants, enforcing the "no undressing on the beach" rule at this seaside resort, suddenly appear from behind rocks—at the most embarrassing times.

In Main Event Here

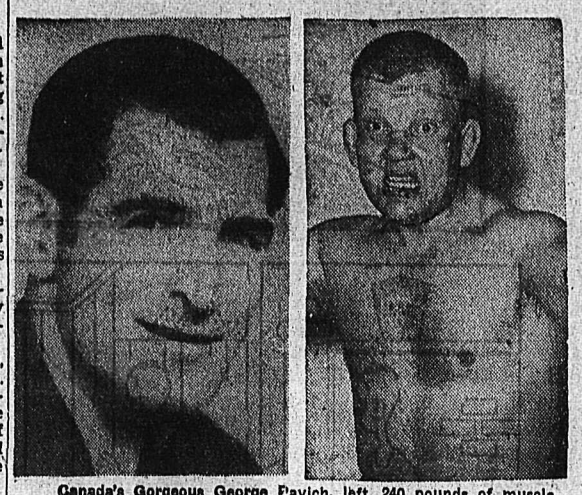

Canada's Gorgeous George Pavich, left, 240 pounds of muscle, clashes with Finland's rugged Almo Kallio, right, 225 pounds, in the main event of the Legion boxing and wrestling show here Saturday night in aid of the War Memorial Fund. Pavich came here early in August during a Western tour to make arrangements for the Civic match. He has fought top-notch wrestlers and boxers across Canada and the United States, including Two-Ton Tony Galento. Nelson and District boxers and wrestlers will appear in the preliminaries.

New Ruling for School Basketballers

VANCOUVER, Sept. 22 (CP).—The busy high school basketballers in British Columbia have been slowed down by a new ruling from the B.C. Amateur Basketball Association.

President Harry Chapman announces that officials have been asked to curb the basketball activities of some students and increase others. High school athletic directors have been asked to order students to play basketball either for their school or for a commercial team but not both.

Chapman apparently felt that some students might impair their health if they play too much basketball and h was anxious to get students playing who are not now doing so.

Colonist Wins Again for Winnie

ASCOT, England, Sept. 22 (AP)—Winston Churchill went to the Ascot races today and watched his grey colt, Colonist II, win his third straight race since the former prime minister bought him.

Colonist is the first horse Churchill ever owned. Today he was an even money favorite in the Ribblesdale Stakes, 1½-mile handicap for three-year-olds, and carried top weight of 131 pounds. Colonist romped home eight lengths in front of French-bred Sardonyx.

The victory brought Churchill a purse of £5000 ($15,000).

Indian tea prices are now on a competitive basis with those of Ceylon.

Kinnear to Coach Fort Frances

FORT FRANCES, Ont., Sept. 22 (CP) — Bob Kinnear of Winnipeg has been appointed coach of the senior Fort Frances Canadians, succeeding Gordon Fraser of London, Ont., it was announced today by club officials.

Fraser was forced to decline the job this season because of the illness of his wife. Kinnear was coach of the Winnipeg Rangers when they captured the Canadian junior hockey title some years ago and was mastermind with the Louisville team of the International Hockey League last season.

Canadians reached the Western Canada final last season, bowing to Regina Caps.

For Sore Muscles

... that keep your game in the "rough". Rub in Minard's to make those muscles cool, relaxed, ready for the fairway. For sprains, muscular stiffness, aches and pains. Greaseless, quick drying, no unpleasant odor.

Large Economical Size 65c

35c

MINARD'S LINIMENT

MINARD'S LINIMENT

26-8

You use the best when you use "GIBBS"

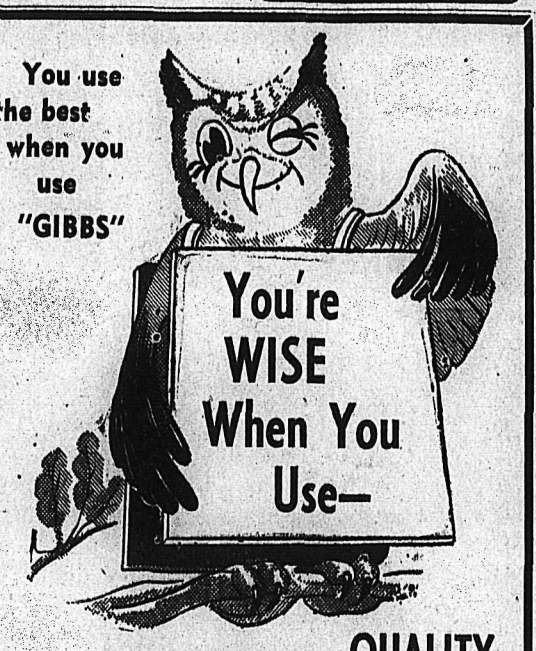

You're WISE When You Use—

GIBBS QUALITY TACKLE

The Better Fishing Tackle

Gibbs Tool and Stamping Works
VANCOUVER, B.C.

Don't be Vague...
SAY
Haig & Haig
SCOTCH WHISKY

CONTENTS 26⅔ OZS.

507R

DISTILLED, BLENDED AND BOTTLED IN SCOTLAND

This advertising is not published or displayed by the Liquor Control Board or by the Government of British Columbia.

Minora
FINEST LOW-PRICE
Blades

Fit your double-edge razor precisely. Give clean, comfortable shaves. 12 for 25c, or 4 for 10c.

12 FOR 25¢

BIG ECONOMY PACK

A good host has ALL the answers

Because Burnett's is an extra-dry (unsweetened) gin it lets you mix every drink to individual taste—adding sweetness for those who like it or leaving it out for those who like their gin drinks dry.

Next time you entertain serve the one gin that has the right answer for every taste preference.

Personalize your Hospitality with—

BURNETT'S LONDON DRY GIN

Distilled in Canada and distributed by The House of Seagram

This advertisement is not published or displayed by the Liquor Control Board or by the Government of British Columbia.

LIL ABNER

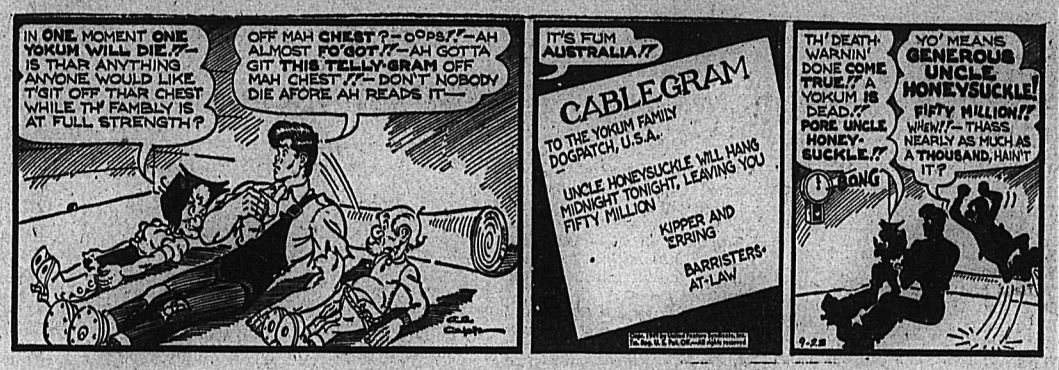

HENRY

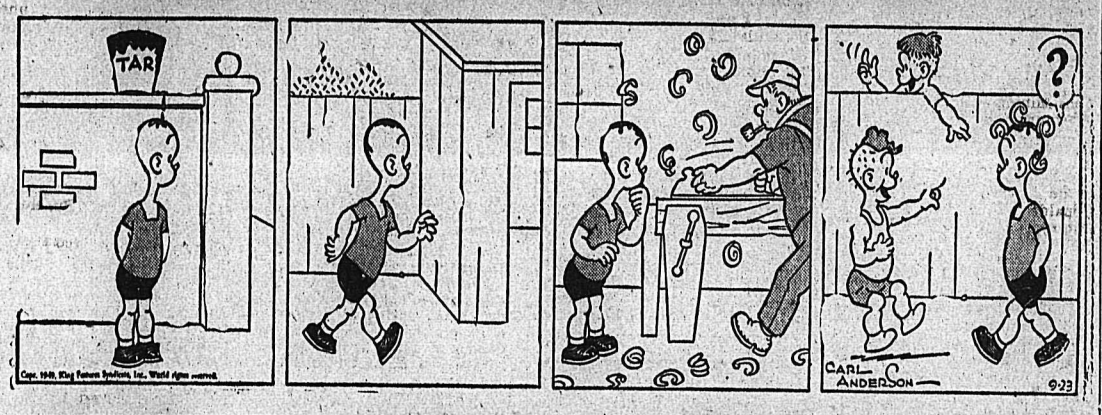

KING OF THE R.C.M.P.

BLONDIE

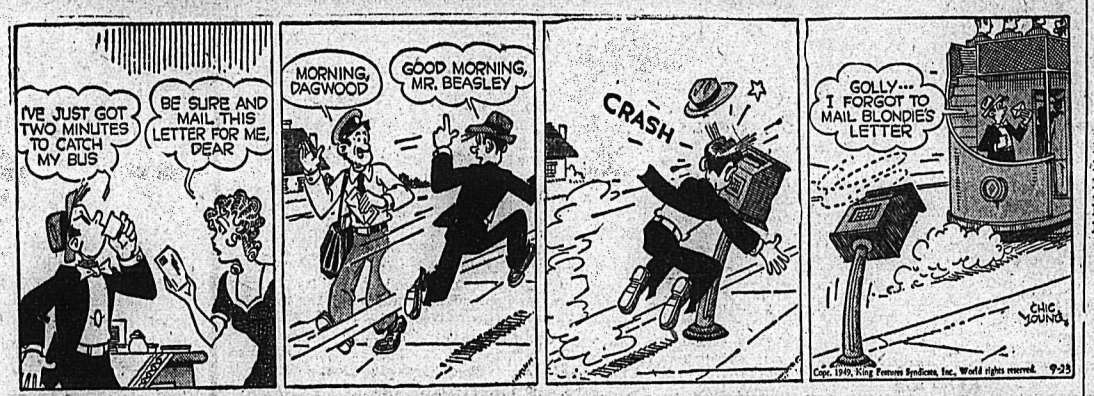

SECRET AGENT X9

DONALD DUCK

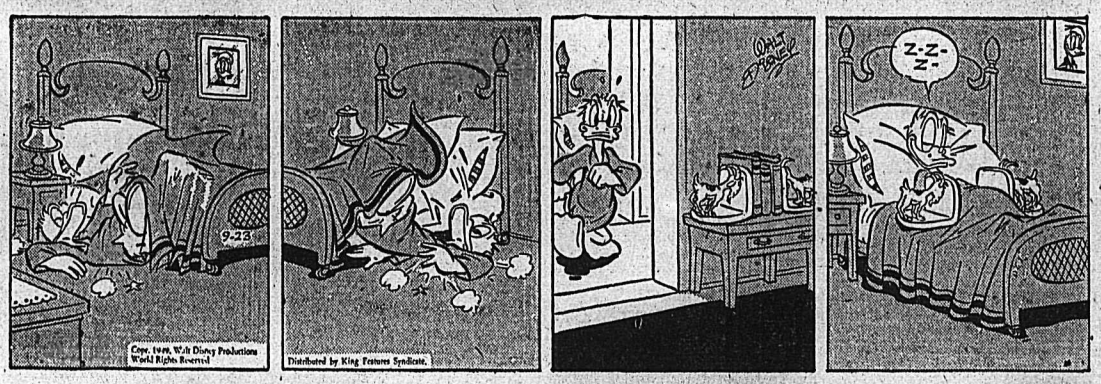

BUZ SAWYER

JIGGS

On the Air

FRIDAY, SEPT. 23, 1949

CKLN
1240 ON THE DIAL

7:00—Sign On
7:02—Top of the Morning
8:00—CBC News
8:15—Breakfast Club
8:45—For You Madame
9:00—BBC News
9:15—Western Tunes
9:45—Coffee Time
10:00—Time Signal and Train Time
10:01—Morning Visit
10:15—Old Favorites
10:45—Melody Time
11:00—Strike Up the Band
11:15—Waltz Time
11:30—CBR Presents
12:00—Notice Board
12:15—Stirling News
12:30—Farm Broadcast
1:00—Summer Symphony
2:00—In a Lighter Mood
2:15—The Little Show
2:45—Commentary
3:00—Odds and Ends
3:15—Serenade
3:30—Divertimento
4:00—Bernie Braden Tells a Story
4:15—Ed McCurdy
4:30—Footlight Favorites
4:45—Sleepy Time Story
5:00—Melodic Moods
5:30—Peerless News
5:45—Sacred Heart
6:00—Fishing Forecast
6:01—Bill Good
6:15—Teen Age Request
6:30—Cavalcade of Melody
7:00—National News
7:15—Roundup
7:30—Starlight Moods
8:00—Vancouver Theatre
8:30—Canadian Summer Concert
9:15—Canadian Short Story
9:30—Beat the Champs
10:00—Peebles News
10:15—Mescellany
10:30—Take a Chorus
11:00—Sign Off. God Save the King

CJAT
610 ON THE DIAL

6:30—News
6:35—Good Morning Neighbor
7:00—News
7:05—Good Morning Neighbor
7:30—News
7:35—Good Morning Neighbor
8:00—CBC News
8:15—Breakfast Club
8:45—Music Workshop
9:15—Aunt Lucy
9:30—Laura Limited
9:45—Morning Meditations
10:00—Homemakers Club
10:15—Happy Gang
10:45—Rita Martin's Music Kitchen
11:00—News
11:05—Mid Morning Melodies
11:45—Eddy Arnold Show
12:00—Luncheon Concert
12:30—News
12:45—Afternoon Recess
1:00—Afternoon Recess
2:00—In a Lighter Mood
2:15—Claire Wallace
2:30—Waltz Time
2:45—Comm: Housing
3:00—Brave Voyage
3:15—CJAT Goes Calling
4:00—Bernie Braden
4:15—Club Calendar
4:30—Pop Bandstand
5:00—News
5:05—Supper Serenade
5:30—Supper Serenade
6:00—Song of Love
6:30—The Green Hornet
7:00—CBC News
7:15—CBC News Roundup
7:30—Elgar Junior Choir
8:00—Vancouver Theatre
8:30—Canadian Summer Concert
9:15—Bon Ton Serenade
9:30—Doctor's Orders
9:45—Canada at Work.
10:00—News
10:15—Sports Cavalcade
10:25—Memorable Moment
10:30—Hits and Encores
11:00—Hot Air
11:55—CBC News

SATURDAY, SEPT. 24, 1949

CKLN
1240 ON THE DIAL

7:00—Sign On
7:02—Top of the Morning
8:00—CBC News
8:15—Hits of the Week
8:30—Story Time
9:00—BBC News
9:15—Saddle Serenade
9:45—Melodies for Junior
10:00—Time Signal and Train Time
10:01—Bandstand
10:15—Notice Board
10:45—Peerless News
11:00—Festival of Choirs
12:00—News, Saturday Magazine
1:00—Saturday Magazine
2:00—Saturday Magazine
3:00—Piano Classics
3:15—News Weekend Listening
3:30—Divertimento
3:45—Sports Review
4:00—Heather Mixture
4:30—Old Favorites
5:00—Sacred Heart
5:15—Cavalcade of Melody
5:45—Sports College
6:00—Fishing Forecast
6:01—CBC News
6:10—Local Sports Cast
6:30—Soirees de Quebec
7:00—London Dances
7:30—Songs of Simone
7:45—O'Connor Trio
8:00—Red River Barn Dance
8:30—Current and Choice
9:00—Bob Lyons Orchestra
9:30—Musical Etchings
10:00—Peebles News
10:15—To Be Announced
10:30—Dal Richards' Orchestra
11:00—Sign Off

ANCIENT SKULL HINTS ESKIMOS ONCE AT QUESNEL

WILLIAMS LAKE, B. C., Sept. 22 (CP)—A highly-prized anthropological find—an old Eskimo skull—has been discovered at this interior B.C. centre, 150 miles south of Quesnel.

Discovery of the skull indicates Eskimos inhabited the region centuries ago. Further investigation is under way.

The skull was found in a gravel pit by Mrs. E. C. von Englebaiersdorf, noted Hungarian anthropologist, and T. P. O. Menzies, Curator of Vancouver Museum. They believe the skull is that of an Eskimo woman about 40 years old.

PHONE 144 FOR CLASSIFIED

TODAY'S News Pictures

For Services Rendered

Campaign stars and service medals which are due for distribution to more than 1,000,000 members of the Canadian armed forces and merchant navy who served during World War II are shown above —Canadian Army photo In a montage over a silhouette of Canadian infantry in Italy, marching into battle. Distribution of the medals is scheduled to start early in October.

In Love

Peggy Peterson, 22 (above), came to Baltimore, Md., from California to plead for the freedom of William Sansbury, 24. They met while she was a receptionist at San Quentin State Penitentiary near San Francisco, where he was serving a sentence for burglary. When he was released and returned to Baltimore to stand trial on an old forgery charge, she said they were in love and would marry if the charge were dropped. —AP Wirephoto

It's an "Air Horse"

One of the most unusual exhibits at the Society of British Aircraft Constructors' Show in Farnborough, England, is the "Air Horse," a 24-seater helicopter, shown in flight over Farnborough. The strange-looking helicopter has two rotors and is powered by one engine.

Escaped

John J. Sienkiewicz, 26, U. S. Army private from Baltimore, Md., gestures in U. S. hospital in Berlin as he tells how he and three British soldiers broke out of a Russian prison in East Berlin shortly after midnight and made their way to the U. S. zone. Sienkiewicz had been held by the Russians since last Nov. 5, when he rode a street car into the Russian zone by mistake. He said he and his companions burrowed through a thick wall with a blunt knife to make their escape.—AP Wirephoto via radio from Berlin.

"Salmon Running". Racket Said Smashed

NEW WESTMINSTER, B.C., Sept. 22 (CP) — Fisheries investigations appeared today to have smashed a wholesale "salmon-running" racket o the Fraser River.

Summonses returnable next Wednesday were being served today on eight Fraser Valley fishermen, suspected of illegal possession of fish. Fisheries officials allege that salmon caught by Indians in an area above Mission Bridge, which is closed to Whites, were bought for re-sale on the Vancouver market.

DAILY CROSSWORD

ACROSS
1. Petty quarrels
4. Short theatrical performances
11. Part of a door
12. Beginning
13. Harden
14. Former silver coin (Ger.)
16. Sodium (sym.)
16. Knot in cotton fiber
18. Gourdlike fruit
19. Resort town (Ger.)
21. Evening sun god (Egypt.)
23. Elevated train (Pop.)
24. Bark of mulberry
26. Maiden
29. Not consumed
31. A sea N. of Aleutians
33. Cluster of threads
36. Farm animal
37. Speck
39. Obstacle
40. Crust on a wound
43. Obtained
45. Personal pronoun
46. A tendon
48. Girl's name
50. Intent (Scot.)
51. Erect
52. Apportioned
53. Remains

DOWN
1. Obsolete form of harpsichord
2. Famous canal
3. Babylonian god
4. Sea gull
5. Driving ice and rain
6. Habitual drunkard
7. Chip off (Dial.)
8. Little island
9. Indian tent (Var.)
10. Promenade
17. Schoolmaster
20. Sharp, stiff spine
22. Small rug
25. Keel-billed cuckoo
27. Encountered
28. Slight
30. Conclude
31. Studded
32. Inflame
34. Parents and children
35. Walks
38. Graves
41. A pilaster
42. Inventor of telephone
44. Tense
47. Moist
49. Narrow inlet (geol.)

A	P	S	E		C	O	M	B	S	
M	O	T	E		O	L	E	I	N	
P	O	U	R		P	A	N	T	E	D
E	L	F		S	H	I	F	T		C U
R	E	F	U	T	E		T	I	L	L S
E	D		N	O	R		O	A	S	T
		S	E	W		A	N	D		
H	A	H	A		S	H	E		S	T
A	D	A	R		P	E	D	A	T	E
M	A		T	H	E	M		N	A	N
S	T	A	H	E	E		B	I	N	D
	T	R	E	A	D		O	O	Z	E
	S	A	D	L	Y		G	N	A	R

Yesterday's Answer

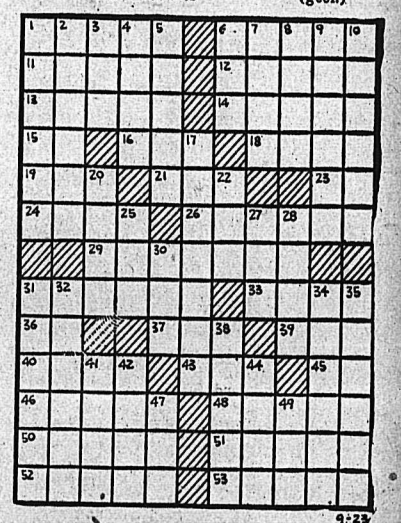

DAILY CRYPTOQUOTE—Here's how to work it:
A X Y D L B A A X R
is L O N G F E L L O W
One letter simply stands for another. In this example A is used for the three L's, X for the two O's, etc. Single letters, apostrophies, the length and formation of the words are all hints. Each day the code letters are different.

A Cryptogram Quotation

G L R E R C V V L V R N O O'N A C T C
Y C R O C E N H—O B C N D B T P V O K V.

Yesterday's Cryptoquote: ALLOWANCE IS TO BE MADE FOR HIM WHO FIRST ATTEMPTS A THING—PP?VERB

CLASSIFIED
PHONE 144

HELP WANTED

HELP WANTED

Stenographer, Shorthand not necessary. Ideal working conditions and holidays with pay. State age, education, experience and give phone number in first letter to Box 2838 Nelson Daily News.

IVE-WIRE SALESMAN TO HANdle new line of Hand-Painted Ties. Sensational fast-selling item. No special connections needed. Sells on sight to consumer. Also ladies' scarves and kerchiefs, men's plaid tie and scarf sets, sport shirts and belts. Good living assured. No competition. Rush reply for free catalogue to Oriental Art Studios, 2035 St. Timothee, Montreal, Quebec.

ANTED — MIDDLE-AGED housekeeper to help with housework. Good wages. Apply Mrs. M. Piquard, 248 Binns St., Trail, B.C., or phone 44-X3.

RICKLAYERS REQUIRED IMmediately for six months work. Wages, $1.00 per hour. Apply Poole Construction Co. Ltd., 10503 109th Street, Edmonton, Alberta.

ANTED—EXPERIENCED STENographer. Reply in own handwriting, stating experience. Box 2873 Daily News.

ANTED — SALESMAN FOR A wholesale house. Write to Box 33, Nelson, B. C.

ANTED — GIRL FOR OFFICE work with some knowledge of bookkeeping. Apply 4X Bakeries.

ANT MAN WITH TRUCK AND trailer haul for Elmer Johnson at S. Fork, Kaslo. S. P. Pond, Nelson.

EQUIRED IMMEDIATELY—ONE experienced mine pipe fitter. Apply Emerald Mine, Salmo, B.C.

ASHIER AND WAITRESS wanted. Apply Golden Gate Cafe.

XPERIENCED WAITRESSES wanted. Apply Standard Cafe.

ANTED—EXPERIENCED WAITresses, New Star Cafe.

SITUATIONS WANTED

XPERIENCED INDUSTRIAL 1ST aid man, timekeeper and scaler with wife as experienced camp cook. Apply Cabin 6, Green and White, or write M .Costanzo, Gen. Del., Cranbrook, B.C.

AVE YOUR CITY GARDEN plowed this Fall with a rotary plow. Reasonable rates. Book now. Phone 451-Y.

ADY WOULD LIKE HOUSEkeeping position. Write Mrs. A. McDonald, Gen. Delivery, Trail.

EPENDABLE PRACTICAL nurse open for engagements. — Phone 653-X.

XPERIENCED BOOKKEEPER — Would like position in Nelson, or part-time work. Phone 358-R.

PUBLIC NOTICES

NOTICE TO CREDITORS

STATE OF MIKE ZENEVITCH, DECEASED, INTESTATE.

NOTICE IS HEREBY GIVEN that Montague Edward Harper, Court House, Nelson, B.C., Official Administrator for the Nelson-Creston Electoral District, was by Order of His Honor Eric P. Dawson, Local Judge of the Supreme Court of British Columbia, made on the 14th day of May, 1949, duly appointed Administrator of the Estate of Mike Zenevitch, late of Boulder Creek near Salmo, B.C., who died on the 9th day of March, 1949.

All persons having claims against the estate of the said deceased are hereby required to forthwith file with the said Administrator full particulars, duly verified, of their claims.

DATED at Nelson, B.C., this 23rd day of September, 1949.

M. E. Harper,
By his Solicitor,
H. C. Irving.

BUSINESS AND PROFESSIONAL DIRECTORY

CHIROPRACTORS

COLIN McLAREN, D.C., CHIROpractic X-Ray, Spinography, Strand theatre Bldg. Trail, Ph. 328.

NATUROPATHIC PHYSICIANS

GORDON A. SUMNER, N.D. Licensed Naturopathic Physician Eremenko Building, Castlegar

ASSAYERS AND MINE REPRESENTATIVES

E. W. WIDDOWSON & CO. Assayers, 301 Josephine St., Nelson.

H. S. ELMES, ROSSLAND, B. C. Assayer, Chemist, Mine Represnt.

DIAMOND DRILLERS

NATIONAL DIAMOND DRILLING Co., Ltd., Drilling and Bit Service. Box 508, Rossland. Ph. 420.

ENGINEERS AND SURVEYORS

HAGGEN AND CURRIE, B. C. Land Surveyors, Mining and Civil Engineers, Rossland, Kelowna, Grand Forks. Ph. Rossland 384.

BOYD C. AFFLECK, 218 GORE ST., Nelson, B.C., Surveyor, Engineer.

INSURANCE AND REAL ESTATE

McHARDY AGENCIES LTD. Insurance, Real Estate—Phone 135.

MACHINISTS

BENNETTS LIMITED
Machine Shop, acetylene and electric welding, motor rewinding. Phone 593 324 Vernon St.

STEVENSON'S MACHINE SHOP— Specialists in mine and mill work, 708 Vernon St., Nelso .. Phone 98. Machine work, light and heavy.

SALES AGENTS

Fuller Brush Sales — J. C. McKim. Write Box 123 — Phone 799-R.

Read the Classified—It Pays

PERSONAL

WAWANESA MUTUAL FIRE INsurance Co., D. L. Kerr, Agent.

WILL DO SEWING IN LADIES' and children's wear. Phone 420-R or apply 822 Victoria Street.

ALMER HOTEL, OPPOSITE C.P.R. Depot. Clean rooms and modern rates. $1.50 to $2.00 single, $2.50 to $3.00 doubles. Vancouver, B.C.

HYGIENIC PRODUCTS (RUBBER Goods). Best Service, High Quality. Low Prices. Send for our free catalogue. I.X.L. Specialties, G.P.O. Box 57, Toronto, Ont.

10 CENTS! BIRTH CONTROL Information and catalogue of hygienic supplies. Write Western Distributors, 61-L Ray Building, Vancouver.

ATTENTION SCHOOL BOARD Secretaries. We have a large stock of newsprint, mimeo and bond paper and can fill any order immediately Daily News Printing Dept., Nelson, British Columbia.

MEN'S PERSONAL DRUG SUNdries, 19 Deluxe assorted $1.00, mailed in plain sealed wrapper. Finest quality, tested, guaranteed. Bargain catalogue free. Western Distributors. Box 24RN, Regina.

Rent a
SINGER
Electric Portable
by the month
Immediate Delivery
PHONE 41
SINGER SEWING
MACHINE CO.
Nelson

One Trip
AUTO LOANS
When you phone first, a single trip will put the cash in your hands. Niagara Finance accent speed and friendliness in all dealings. An Auto Loan is the fastest of Niagara's 4 kinds of loans. On owner's signature you can get from $50 to $1000.

NIAGARA
Finance Company Limited
Est'd. 1930
Suite 1 560 Baker St. Nelson
PHONE 1095

MACHINERY

IT'S THE TALK OF THE TOWN

The JOHN DEERE
Track Type
CRAWLER TRACTOR
20 h.p. with hydraulic angle dozer and winch and pulley
SEE IT and ORDER IT
from
Finning Tractor
& Equipment Co. Ltd.
Your Caterpillar, John Deere, Skagit, Joy Dealer

WE HAVE SOME GOOD BUYS TO OFFER IN SECOND-HAND TRACTORS

FOR SALE—WARSOF D.P. ROCK drill with air pump and 4 sets of steel, 1½ ft. to 4' in 6" changes. Used 3 months. — Gould Jet-o-Matic pump, 10 G.P.M. to 80' head direct. Connected to ½ horsepower G.E. motor with suction hose and thermal safety cut off. Used two days. Box 2541 Daily News.

CONTRACTORS — SAWMILL — LOGGING & MINING EQUIPMENT
SEND YOUR ENQUIRIES TO NATIONAL MACHINERY CO. LTD.
Granville Island MA 1251
Vancouver, B.C.

CONTRACTORS AND MACHINery dealers — Spokane contracting firm is selling entire fleet of construction equipment at wholesale prices. Can supply late model cat ,shovels, scrapers, etc. Write Box 1585 Daily News.

FOR SALE—6-YARD HYDRAULIC scraper, Leterneau straight dozer and front end unit to fit D7 Caterpillar. Apply Hugh Ellard, Box 248, Creston, B.C.

CUSTOM MACHINE WORK AND welding. Portable welding equipment for field work. Stevenson's Machine Shop, 708 Vernon St., Nelson, B. C.

2 DOUBLE-DRUM WINCHES WITH power suitable for jammer, hoist or cut-off. Bayes Equipment Company, Cranbrook, B.C.

D4 CAT. FOR RENT OR CONtract. Equipped for excavating, road building, land clearing, etc. C. Ross, Phone 588-R, Nelson.

FOR SALE—STAR MOTOR FOR boat or saw rig, $50.00. Ph. 436-X4.

FARM, GARDEN & NURSERY

PLANT SOFT-SHELLED WALnut trees for shade and profit. 4 years, 6-7 feet, $1.50 each. Halescroft Gardens, 666 11th Ave., New Westminster.

FRUIT TREES, ORNAMENTALS, and roses. See H. C. Carne, Agent for Layritz Nurseries. Phone 312. Write Box 37, Nelson, B.C.

AUTOMOTIVE
MOTORCYCLES, BICYCLES

New
AUSTIN PRICES!
NEW A40
DEVON SEDAN

F.O.B. Nelson	$1520.00
3% tax	45.60
Licence and Reg.	20.00
Driveaway	$1585.60

A90 Atlantic Convertible Price	$2595
A40 ½ Ton Pickup	$1470
A40 ½ ton Panel	$1520
A40 Stationwagon	$1650

Above Plus 3% Tax

TERMS UP TO 2 YEARS
TRADE-INS ACCEPTED

Empire Motors
803 Baker St. Phone 1135
NELSON

FOR SALE

Reo Truck
1948 3-Ton
Caterpillar RD4
Dozer, winch and driver's guard
Allis Chalmers
HD7 Crawler
Dozer, winch and driver's guard
Allis Chalmers
HD10 Crawler
Dozer and driver's guard

Sinnerud Truck & Tractor Ltd.
Nelson, B. C.

PRICED TO SELL—1948 TRUCK in A-1 condition, with hoist and "H" plates; also hauling contract and fuel license. Take late model car and some cash as down payment. Apply Box 146, Osoyoos.

'48 CHEVROLET 2-TONE COUPE, super-cushion low-pressure tires, oil-bath air-cleaner, heater, seat covers, new condition, run only 3400 miles, owner going East. $1800 or consider bid. Phone 92.

FOR SALE—70 PIECES OF 4-INCH boiler tubing; 15½ ft. long. Ideal for irrigation purposes. Offers wanted. Kootenay Breweries, Nelson, B.C.

FOR SALE — 1938 MAPLE LEAF 2½-ton truck and 1949 Dodge ¾ to 1-ton truck. Small mileage, very reasonable. N. K. Poohachow, Winlaw, B.C.

FOR SALE—1939 INTERNATIONal light delivery in good shape, or will trade for car and some cash. Apply 518 Sixth Street, Phone 1282-L.

FOR SALE — 1948 PLYMOUTH Special Deluxe Sedan, 6000 miles, heater, defroster, new chains and anti-freeze; perfect condition. Apply box 2144 Nelson Daily News.

1939 STUDEBAKER CHAMPION, 5 passenger coupe. Radio, underseat heater, defroster; recent motor, brake and clutch job. $795.00. Phone 1466.

FOR SALE—1946 DODGE SPECial Deluxe Sedan. Air conditioner, radio, fog lamp, seat covers, two extra studded tires, chains, frost shields. Phone 450-L.

FOR SALE OR TRADE FOR cattle—1936 Chev. 1-ton truck in good running condition. Price, $395.00. Half cash to handle. Apply R. J. Dauphinais, Salmo, B.C.

FOR QUICK SALE—1940 DODGE panel ¾-ton truck. New engine, good rubber. Sacrifice. Can be seen at Nelson rTansfer between 10 and 12.

FOR SALE — ONE 1940 DODGE coach. New motor and in good condition. Any reasonable offer accepted. Box 789, Castlegar, B.C.

FOR SALE CHEAP—'28 CHRYSler sedan. Good running order. P.O. Box 42, Nelson, B.C.

'37 STUDEBAKER SEDAN, MOTor overhauled, body and tires good; heater, $725.00. H. Robson, New Grand Hotel.

FOR SALE—'31 PLYMOUTH. NEW rubber. Good running condition. Price $250. Box 2526 Daily News.

FOR SALE—1938 CHEV. MASTER Deluxe coupe in good condition. Apply 2267 6th Ave., Rossland.

BOYS' BICYCLE FOR SALE — Good condition. Phone 1183.

'39 LINCOLN-ZEPHYR FOR SALE. Phone 381-R, Trail, B.C.

FOR SALE—1949 DODGE SPECIAL Deluxe. Phone 1211-Y after 5:00.

PETS, CANARIES, BEES, ETC.

MORRHILL KENNELS RE'G AT stud. Champion Alberta Gunner, red and white. Alberta Call Me Charlie, black. Puppies: Red and white, blacks, buff. $25 to $50. Percy Morris, owner. Box 518, Greenwood, B. C.

P.B. ENG. SPRINGER PUPS. — Hunting strain. Both sexes and colors. Apply V. Halvorsen, Taghum, B.C.

Catfish are known to make a purring sound when happy.

FOR SALE, MISCELLANEOUS

FOR SALE — CAMPING EQUIPment used this Summer only:— 14x16 O.D. wall tent, 14x16 white wall tents with flys, 12x15½ white wall tents, waterproof; 12 x 14 white wall tents, waterproof; 12x14 white wall tents, waterproof; Coleman lanterns, No. 235; Coleman lanterns No. 237; Coleman lanterns, No. 202; folding canvas cots, light wool blankets, trail stove, Marshall Wells Model 622, used 4 months; down sleeping bags, Pioneer Brand. Write Box No. 2540 Daily News.

WOMAN'S WINTER COAT, SIZE 46, $12.00; girl's Winter coat, size 15, cost $40, new a year ago, $10.00; wheelbarrow, steel tray, $7.25; 40 feet eaves troughing, $4.00; 20 feet conductor pipe, $3.00; compressed air sprayer, $6.56; woven wire stretcher or stump puller, $9.00; single driving harness, $18.00; collars, breeching, halters, bits and harness parts like new; ½ gal. and qt. sealers, 65c and 85c a doz.; gal. vinegar jars. P.O. Box 257, Nelson, B.C.

FOR SALE: A BARGAIN — ONE pari Norwegian Gresvig skis; laminated steel edge, Kandahar harness, Norwegian wax, ski poles. Cost $70; never been used. What offers? Phone 445-R.

FOR SALE—LAWN MOWER, 4 FT. saw, men's bone dry suit, camp cot, gas stove, 1 gal. Thermos, ringer and stand, table, rocking chair, beds, etc. Phone 314-L.

FOR SALE—HOUSEHOLD FURNiture. Excellent condition. Will rent house to buyer. Phone 786-L1 after 5:00 p.m.

SOUND COAST-FIR TIMBERS, 8x10, 6x10, 8x8, etc. 30, 20 and 10 foot lengths. Very reasonable. — Jerome, Bonnington Falls.

FOR SALE — 1 CONVERTIBLE baby buggy; good condition; 1 R.C.A. Victor record player, new. Phone 277-Y.

FOR SALE—CHICKENS OR YEAR old fowl alive or dressed. Also apples, pick your own at $1.00 per box. Phone 206-R5.

FOR SALE—REMINGTON PUMP gun, 12 gauge, Model 31. Full choke, new. Apply Box 2134 Daily News.

UNDERWOOD TYPEWRITER, 12-inch carriage. Good condition. — Phone 367.

FOR SALE — CHESTERFIELD, 2 beds, washing machine, radio, table and chairs. Phone 1242-L.

FOR SALE—NO. 5 UNDERWOOD typewriter. Good condition. Also Mason & Reisch piano. Ph. 314-L.

FOR SALE—PRACTICALLY NEW fur coat. Size 40. Apply 125 Silica Street.

25 HUNDRED FT. 8-INCH GALvanized vent pipe; 20c per foot. A. Burgess, Ymir, B.C.

FOR SALE — SLIGHTLY USED Vactric vacuum cleaner. Phone 387-L3.

PHONE 462-Y-2—BIRCH, FIR AND Tamarac wood. Place your orders now for winter.

CLARE JEWEL COAL AND WOOD range for sale; like new. $95 cash. Phone 1354-L.

JACK BOYCE GUN EXCHANGE Guns for sale and exchange and expert gun repairing.

FOR SALE — COAL AND WOOD heater. Apply 416 Second Street, phone 532-Y.

FOR SALE — McCLARY CROWN coal and wood stove. Perfect condition. Phone 777-L1.

PIPE — FITTINGS — TUBES, SPEcial low prices. Active Trading Co., 916 Powell St., Vancouver.

DARK ROOM EQUIPMENT FOR sale. Phone 1183.

FOR SALE—MAN'S BICYCLE, IN good condition. Phone 439-Y.

FOR SALE—SINGLE BED SPRING and mattress. Apply 816 Silica St.

PROPERTY, HOUSES, FARMS

Four-Room Bungalow
on One-Half Ace

Two miles from Nelson on main highway. Dwelling has living room, modern kitchen, bedroom, sleeping porch, three piece modern bathroom. Plenty of water. Electric lights.

Price $2900

For information phone
MISS FRISBY—717

T. D. Rosling
Real Estate and Insurance

FOR SALE—100 ACRES, HOUSE, barn, outbuilding, fruit trees, pine, cedar, birch, etc., $25,000. Will trade for few lots in town with modern house. Box 2835 Daily News.

FOR SALE—SAWMILL, 15M CApacity, little used, at sacrifice price. Also good stand of timber 4 miles to railway. For further particulars apply V. K. Poohachow, Winlaw, B.C.

6 ROOM HOUSE, 3 BEDROOMS, furnace. Located across from High School. Enough household effects to start housekeeping. Immediate possession. Phone 750-L.

FOR SALE—SPACIOUS 7-ROOM house, in desirable district, recently redecorated inside and out. Polished fir floors throughout. Phone 620-Y.

SMALL HOUSE FOR SALE — Cheap for cash. Box 2559 Daily News.

RANCH FOR SALE—12½ ACRES, nicely located. Good soil, lots of water. J. J. Shukin, Appledale.

OLDER TYPE HOME, CENTRAL bus route, immediate title and possession. Box 2836 Daily News.

FOR SALE—5-ROOM HOUSE. Apply N., 26, Ymir Road, Nelson.

SCHOOL AND INSTRUCTION

NELSON BUSINESS COLLEGE
Day and Night Classes.

TORONTO STOCKS

MINES	
Amal Larder	.22
American Y. K.	.12
Armistice	.13
Aumaque	.17
Aunor	3.75
Base Metals	.33½
Bevcourt	.30
Bonetal	.42
Boymar Gold	.25
Bralorne	10.50
Broulan	.47
Buffadison	.19
Buffalo Ank.	2.10
Buff. Can.	.12
Campbell R. L.	3.30
Can. Mal.	.76
Castle Treth.	1.85
Central Patricia	.93
Chesterville	2.09
Cochenour	2.85
Coin Lake	.26
Coniaurum	.14
Cons. Mining & Smelt	102.50
Crestaurum	.20
Croinor	.66
Delnite	1.65
Discovery	.28
Dome	19.50
Donalda	.57
Duquesne	.31
Duvay	.10¼
East Amphi	.13
East Malartic	2.60
Elder Gold	.45
Eldona	.65
East Sull.	3.15
Falconbridge	4.50
Frobisher	2.15
Giant Yel	6.60
God's Lake	.45
Goldale	.18
Golden Manitou	1.05
Hardrock	.18½
Hedley Mas.	.39
Heva	.13½
Hudson Bay	46.00
Imeprial Oil	18.15
Imperial Oil	18.15
In. Uranium	.16½
Kerr Addison	17.75
Kirkland Lake	1.52
Labrador	4.00
Lake Dufault	.84
Lakeshore	14.75
Lamaque	7.10
Leitch	1.20
Lingman	.45
Little Long Lac	.72
Louvicourt	.18
Macassa	2.82
Macdonald	.50
MacCleod Cock	1.47
Madsen R. L.	3.10
Malartic G. F.	2.90
McIntyre	65.50
McKenzie R L	.52
Mining Corp	11.25
Nicholson	.61½
Nipissing	1.01
Noranda	59.25
Normetals	2.67
Pamour	1.26
Paymaster	.36
Pickle Crow	2.20
Pioneer	3.60
Powell Rouyn	1.02
Preston E. D.	1.67
Quebec Lab	.23½
Queenston	.85
Quemont	16.25
San Antonio	4.20
Shawkey	.17½
Sigma	8.00
Siscoe	.30
Sladon Mal.	.61
Stadacona	.50
Sylvanite	1.95
Taku River	.24
Teck Hughes	3.25
Trans Cont Res	.62
Union Mining	.18
Upper Canada	4.55
Ventures	5.25
Waite Amulet	9.35
OILS	
Anglo Can.	4.15
Atlantic Oil	.70
B. A. Oil	25.50
Calgary and Edmonton	5.90
Chemical Research	.64
Dalhousie	.37
Davies Pete	.25
Foothills	2.60
Globe	.55
Imperial Oil	18.15
Inter Pete	8.15
Nat. Pete	.42
Okalta	1.65
Pacific Pete	3.00
Roxana	.42
Royalite	7.65
Tower Pete	.46½
INDUSTRIALS	
Abitibi	16¼
Aluminum	44
Argus	7
Atlas St.	7⅞
Bel. Telephone	42⅞
Brazilian	18½
Brew & Dist.	16½
B.C. Electric	90
B.C. Forest	2¾
B.C. Packers A	27½
B.C. Power A	27½
B.C. Power B	3¼
B.C. Pulp	87
Building Products	32½
Burns A	26½
Burns B	15¼
Can. Cement	25⅛
Can. Malting	48
Can. Packers A	32⅝
Can. Packers B	17⅝
Canadian Bakeries	6
Gypsum Lime	15⅛
Hiram Walker	30
H R MacMillan A	8¾
Canadian Car & Fdy	12½
Canadian Car & Fdy A	15
Can. Oil	13½
Canadian Steamships	13½
Canadian Celanese	21½
Canadian Ind Alcohol	9⅝
Canadian Steamships	13½
Canadian Marconi	1.90
Can Malting	48
Canadian Pacific Rly	16⅛
Canadian West Lmbr	3¼
Cockshutt	13
Cons. Mining & Smelt	1.03
Dist. Seagram	18¾
Dom. Bridge	38¾
Dom. Foundries	25¼
Dom. Textiles	10¾
Famous Players	14⅜
Fanny Farmer	37½
Fleet Air	1¾
Ford A	23½
H. R. MacMillan B	7
Imperial Oil	18¼
Imp. Tobacco	13⅞
Int. Metal	24
Loblaw A	29¾
Massey Harris	19¾
M & O Paper	15⅞
Moore Corp.	72½
United Steel	6½
H. Walker	30
Weston, George	24½

RENTALS

TWO RESPECTABLE BUSINESS girls require housekeeping accommodation, close in. Phone 83 from 9 to 5.

YOUNG COUPLE URGENTLY REquire small unfurnished suite by Oct. 1. City location. Phone 550-R.

BEDROOM FOR RENT WITH cooking facilities. Box 2870 Daily News.

FOR RENT—BEDROOM WITH 2 single beds. Wih tor without board. Phone 423-R.

SMALL HOUSE FOR RENT AT Willow Point. Phone 461-R1.

CABINS FOR RENT BY THE DAY. week or month. Phone 387-L-4.

LOST AND FOUND

LOST — A BLACK SUITCASE, containing personal belongings, on highway between Castlegar and Vernon via Nakusp. Finder please write William Ohlhausen at 2108 East 54th Ave., in Vancouver, B.C, Reward.

FOUND — CHANGE PURSE ON Ward St. Phone Mr. Boyce, 343-Y.

WANTED, MISCELLANEOUS

SHIP US YOUR SCRAP METALS or iron. Any quantity. Top prices paid. Active Trading Company. 916 Powell St., Vancouver, B. C.

SHIP YOUR HIDES TO J. P. MORgan. Nelson. B. C.

LIVESTOCK, POULTRY AND FARM SUPPLIES, ETC.

REQUIRE PALOMINO STUD SERvices for saddle mare pony. Light weight. Apply Box No. 2524 Nelson Daily News.

BUSINESS OPPORTUNITIES

FOR SALE—THE SELKIRK HOtel, Silverton, B.C., fully licenced, modern. For details apply to Mrs. Ruth Barnes, Silverton, B.C.

Market Trends

TORONTO, Sept. 22 (CP).—Selling pressure appeared in golds while industrial issues found increased demand.

A wide list of junior and senior gold producers were pushed downwards following news from Ottawa that the Emergency Gold Mining Assistance Act would be changed reducing cost-aid in 1950. Base metals moved slightly higher on small gains and golds weakened under slight realizing sales on yesterday's strong advance.

MONTREAL, Sept. 22 (CP). — With several leading issues flaunting gains up to two points, securities moved into higher ground. Mines dipped lower.

NEW YORK, Sept. 22 (AP).—Demand for railway stocks dominated a rising market.

MONTREAL, Sept. 22 (CP). — A new issue of $60,000,000 Province of Ontario debentures was received well on the bond market.

The balance of the market, including Dominions, municipals and corporations, was firm.

LONDON, Sept. 22 (Reuters). — An initial promise of firmness was short-lived. Economic uncertainties with the possibility increased taxation introduced a note of caution and hesitancy and resulted in an easier trend in late dealings.

VANCOUVER, Sept. 22 (CP) — Big news centred on oils, with General Pete trading at a new high of 10,200 shares. General Pete traded at 83 cents.

CALGARY LIVESTOCK

CALGARY, Sept. 22 (CP).—Some buyer pressure was in evidence on the livestock market this morning, particularly on butcher cattle. While early sales were about steady, there was indication of a weaker undertone for killers. Trade remained strong and active for stock steers.

Demand for cows was active, a few heifery kinds selling up to $15. Buyers, however, did not appear interested at steady prices. One car of choice steers sold this morning at $21.

The morning's run of cattle was light.

Wednesday's saleable receipts: 1023 cattle, 178 calves, 22 hogs, 9 sheep.

Good butcher steers 19.00 to 19.50; common to medium 15.00 to 18.50. Good butcher heifers 18.00 to 18.50; common to medium 11.50 to 13.50. Canners and cutters 9.00 to 11.00.

Good bulls 13.75 to 14.25; common to medium 11.00 to 13.50. Good to choice veal calves 18.00 to 19.00; common to medium 15.00 to 17.50. Good stocker and feeder steers 17.00 to 18.00; common to medium 15.00 to 16.00.

Good lambs 20.25 to 21.00; good ewes 7.00 to 9.25.

VANCOUVER STOCKS

MINES	
Bralorne	10.25
Canusa	.13
Cariboo Gold	1.20
Golconda	.30
Grandview	.14
Hedley Mascot	.31
Highland Bell	.60
Int C & C	.20
Kootenay Belle	.18½
Pend Oreille	.55
Pioneer Gold	9.60
Reeves MacDonald	2.50
Sheep Creek	1.25
Silver Ridge	.15
OILS	
Anglo Canadian	4.10
A P Consolidated	.19
Calgary & Edmonton	6.00
Calmont	.32
Commonwealth	.75
Dalhousie	.37
East Leduc	.22
Foothills	2.20
Globe	.52
National Pete	.44
Pacific Pete	2.96
Royalite	7.60
Scuthwest Pete	.24
Vanalta	.20
Vulcan	.20
West Leduc	.63
INDUSTRIALS	
B C Telephone pfd	102.25
Coast Breweries	3.55
Neon Products	13.50
United Distilleries	25.00

Winnipeg Grain

WINNIPEG, Sept. 22 (CP).—Winnipeg grain cash prices:
Oats—No. 1 feed 75¼.
Barley—No. 1 feed 1.41⅝.

DOW JONES AVERAGES

Industrials—189.94, up .92.
Rails—47.33, up 1.11.
Utilities—38.01, up .17.

Nelson Daily News

Classified Advertising Rates:
15c per line first insertion and non-consecutive insertions.
11c line per consecutive insertion after first insertion.
48c line for 6 consecutive insertions.
$1.56 line per month (26 consecutive insertions). Box numbers 11c extra. Covers any number of insertions.
PUBLIC (LEGAL) NOTICES, TENDERS, Etc.—20c per line, first insertion. 16c per line each subsequent insertion.
ALL ABOVE RATES LESS 10% FOR PROMPT PAYMENT

Subscription Rates:

Single Copy	$ .05
By Carrier, per week, in advance	.25
By Carrier, per year	13.00
Mail in Canada, outside Nelson:	
One month	1.00
Three months	2.50
Six months	4.50
One year	8.00
United States, United Kingdom:	
One month	1.00
Three months	3.00
Six months	6.00
One year	12.00

Where extra postage is required: Above rates plus postage.

Nash Motors Reduce Prices

DETROIT, Sept. 22 (AP).—Nash Motors today announced price reductions ranging from $73 to $140.

The reductions apply to the Company's new 1950 model cars which go on display tomorrow in dealer showrooms.

Cornelia Vanderbilt To Marry Again

LONDON, Sept. 22 (AP)—Cornelia Mary Vanderbilt, once called the world's richest bride, plans to be a bride again.

The granddaughter of Commodore Vanderbilt is to marry a 58-year-old London banker, Vivian Francis Bulkeley-Johnson.

In a formal notice of intention to wed, filed at Kensington Registry Office, her age is given as 43. Newspaper morgues indicate she is 49.

Then called the richest girl in the United States—she had inherited $40,000,000 from her father, George W. Vanderbilt of Baltimore—Miss Vanderbilt married in 1924 John Francis Amherst Cecil, then First Secretary of the British Embassy in Washington.

The marriage ended in divorce 10 years later.

For some time she has lived in London, in the quiet Kensington residential section. Bulkeley-Johnson also lives there.

It will be the second marriage for the pipe-smoking Englishman, too.

Child Burns To Death

PRINCE GEORGE, B.C., Sept. 22 (CP)—The one-year-old son of Mr. and Mrs. Malcolm McLeod of Salmon Valley burned to death last night when fire swept their home. Cause of the fire is not known. Salmon Valley is about 12 miles from here.

GOOD BUYS

1939 Chev Coach
1939 Hudson Coupe
1939 International ¾ ton
1939 Fargo Half ton
1947 Fargo 2 ton

Peebles Motors
Phone 1090 Nelson

PHONE
33
And Have Our Many Years of Experience Help You
SOLVE THESE PROBLEMS

Packing...

Moving...

Storage...

or

WEST TRANSFER CO.
Phone 33 P.O. Box 116
NELSON, B.C.

CLASSIFIED DISPLAY

Follow these steps for
BETTER HOME-CURED MEAT

1. Dissolve Morton's Tender-Quick in water to make a rich, fast-acting curing pickle. Pump this pickle into hams and shoulders along the bones. This starts the cure INSIDE.

2. Rub with *Morton's Sugar-Cure. It strikes in from the* OUTSIDE, curing toward the center — gives a rich, woodsmoke flavor.

3. Result — the best-tasting, best-keeping meat you've ever had ... uniformly cured from rind to bone ... no bone-taint, no waste ...home-cured meat at its very best.

Nelson Farmers' Supply Limited
524 Railway St. Phone 174

It's easier, safer, surer to cure the
MORTON WAY

"Guess who's in town with-"

This advertisement is not published or displayed by the Liquor Control Board or by the Government of British Columbia.

Constipation Is Vexation

Hastily eaten breakfasts—soft drink and ham sandwich luncheons—hurried dinners—beauty diets—food likes and dislikes are all common causes of habitual constipation.

Fatigue—irregular habits—economic worry—repressed emotions—insufficient intake of food, are all important in upsetting the automatic function of the colon.

The best cure is a change of personal habits—plus a gentle, non-habit forming bowel regulator like

NYAGAR

$1.00 per bottle

MANN'S DRUG STORE

Tribune's Wreck Story Upheld

WINNIPEG, Sept. 22 (CP) — A Civil Court jury today found the Southam Press and Wesley McCurdy, former publisher of the Winnipeg Tribune, not liable in a defamation action brought by Donald F. Tedlie, Canadian National Railways telegraph operator. The six-man jury took only 10 minutes to reach its verdict.

Tedlie, operator at Dugald, Man., at the time of the 1947 Labor Day train wreck which took 31 lives, alleged he had been defamed and brought into public contempt and ridicule as a result of headlines published in the Winnipeg Tribune.

L. St. George Stuggs, counsel for Tedlie, contended the headline and story imputed and was intended to impute that Tedlie had displayed a wrong signal and was negligent.

Hugh Phillips, counsel for the defendants, contended that the report had been fair and accurate.

Hong Kong, at the mouth of the Canton River, is the only safe deep sea anchorage between Shanghai and Indo-China.

WIGINTON MOTORS LTD.
PONTIAC — BUICK
G.M.C. TRUCKS
Metal and paint work specialty

Have the Job Done Right
VIC GRAVES
MASTER PLUMBER
PHONE 815

RADIATORS
CLEANED & REPAIRED
RECORING
Jim's Radiator Shop
301 Ward St. Phone 63

Stowaways Mark Record for Montreal

MONTREAL, Sept. 22 (CP) — Four Negro stowaways who lived for seven days in the hold of the freighter Cargill with only seven cocoanuts for food, and two others who claimed to have spent 17 days in one of the Pendeen's lifeboats, brought the port's total of "free riders" to its highest number in years.

Herman Trott and Leslie Fleming, two Bermuda youths who arrived on the Pendeen accomplished something that few stowaways have been able to do. They made their escape from the ship undetected after it docked here yesterday from Swansea.

Three-Power Atomic Talks Planned

OTTAWA, Sept. 22 (CP) — Another in a series of Anglo-American-Canadian atomic talks was announced today as Trade Minister Howe conducted a high-level conference in Washington on atomic policy.

Leading radiologists and health physicists of the three countries will attend a conference on the health and safety aspects of atomic energy — the officials call it radiation tolerance—at Canada's Chalk River, Ont., plant Sept. 29 and 30, the Department of External Affairs announced today.

The conference will be held under the technical cooperation program of the three countries, established early in 1948, and is under the general direction of the Combined Policy Committee created in August, 1943.

Alaska was once called Russian America.

J.A.C. LAUGHTON
Optometrist
MEDICAL ARTS BUILDING
Suite 205

Remains of Saint 'Definitely' Found

SOUTHAMPTON, Sept. 22 (AP). —The Roman Catholic Archbishop of New Orleans said today the remains of St. Peter have "definitely" been found in a tomb in the St. Peter's Basilica in Rome.

Most Rev. Joseph F. Rummell spoke to reporters just before he boarded the Queen Mary for New York after a pilgrimage to the Vatican.

SURPLUSES TO NEEDY PLAN ADVOCATED

WASHINGTON, Sept. 22 (AP) — A new $5,000,000,000 World Food Agency for moving farm surpluses to needy areas was proposed today by N. E. Dodd, Director-General of the United Nations Food and Agriculture Organization.

The plan is designed to help get around the dollar shortage which is keeping many countries from buying food they need in the United States and other countries in the dollar area.

Such countries could buy surpluses with their own currencies. Or if they paid for them with dollars or currencies of the exporting countries the buying countries would get the surpluses at cut-rate prices.

SLIGHT QUAKE FELT AT FORT ST. JOHN

EDMONTON, Sept. 22 (CP) —A slight earth tremor was felt last night at Fort St. John in Northern British Columbia, the Edmonton Journal reported today. The quake was felt at 6:06 p.m. It caused no damage.

Jeffery Radio Service
Scientific Radio Repairing
446 WARD ST. PH. 1302
NELSON, B.C.

FLEURY'S Pharmacy
Prescriptions Compounded Accurately
Med Arts Blk. PHONE 25

CAMPBELL, SHANKLAND & IMRIE
Chartered Accountants
Auditors
560 Baker St. Phone 238

BRAND NEW TOGS
For Boys and Girls To Go Back to School
At
The Children's Shop

MAKE YOUR CLOTHES LINE OUR TELEPHONE LINE
WEST KOOTENAY STEAM LAUNDRY
PHONE 1178—182 BAKER ST.

YES — Your New Wave is bound to be MORE STYLISH, LAST LONGER and LOOK LOVELIER at the
HAIGH TRU-ART

LONDON WORKERS IGNORE STRIKE

LONDON, Sept. 22 (AP) — London's railway men appeared to be working normally early today despite a slowdown strike call for more pa to balance rising costs of living.

The threat of a strike arose both in Britain and France in the wake of currency devaluation.

In London the strike threatened to throw freight yards and subway systems into confusion and delay. But as the midnight deadline passed, a Press Association survey showed that thousands of workers were ignoring the strike call.

The workers want a 10-shilling ($1.55) weekly pay raise.

Yesterday two more countries—Portugal and Luxembourg—joined the devaluation column, which now lists 24 countries.

NO BERETS FOR CANADIAN SCOUTS

MONTREAL, Sept. 22 (CP).—Canadian Boy Scouts will "definitely stick to the old hat," Jackson Dodds, Canadian Commissioner for the Scouting movement, said today. He was commenting on a report from London that British Boy Scouts would change from the familiar broad-brimmed hat to maroon or green berets. Wearing of trousers for adult Scout leaders also will be allowed.

SECOND HAND TIRES
VALVES GROUND
OVERHAULING—TUNEUPS
Satisfaction Guaranteed
MANN'S REPAIR SHOP
Phone 392-L—2021 Stanley Street

YOUR GROCER HAS ELLISON'S BEST and ELLISON'S ROYAL PAT. PASTRY FLOUR
ELLISON MILLING & ELEVATOR CO. LTD.

For Dependable PAINTING and PAPERHANGING See
Murphy Brothers
Phone 555 745 Baker St.

CHILDREN'S RECORDS
35c and up
Nelson Electric Co.
Authorized GE Dealers
Phone 260 574 Baker St.

IRENE'S
SPECIAL
Weldrest and Holeproof
NYLONS
Regular to $1.85
SALE $1.19
New shipment of
DRESSES
in beautiful Fall shades
Sizes 18½ to 24½

Sustained Supersonic Speeds Said Near

CLEVELAND, Sept. 22 (AP) — Government experts said today they are experimenting with fuels 2½ times mightier than commonly-used rocket fuels and are studying even mightier formulas.

This was disclosed at the chief centre of aircraft propulsion research in the United States, the $50,000,000 laboratory of the National Advisory Committee for Aeronautics during its annual inspection by leaders from all branches of aviation.

The statement followed a prediction that "sustained" supersonic flight speeds—limited thus far to a matter of seconds — is near. How near and for how long such flight might be was not said.

Supersonic means faster than sound, which varies its speed with temperature from about 800 miles on a hot day near the ground to 650 in the frigid stratosphere.

NO V. D. AMONG PUPILS

VANCOUVER, Sept. 22 (CP). — No cases of venereal disease have been found among school age children this year, Dr. S. Stewart Murray, City Medical Health Officer said today.

FALL SUITS
MADE-TO-MEASURE
Our new Fall samples are all here. Let us make that new suit or topcoat to your own measurements. Fit and satisfaction guaranteed. 2 weeks delivery.
Emory's Ltd.
THE MAN'S STORE

THOMPSON FUNERAL HOME
"Distinctive Funeral Service"
AMBULANCE SERVICE
515 Kootenay St Phone 361

HAVE YOUR FURNITURE EXPERTLY RECOVERED at the
NELSON UPHOLSTERY
418 Hall St. Phone 146

Women's
OXFORDS
This is a sturdy work oxford of smooth black leather uppers, stout leather soles and rubber heels. The ideal shoe for outdoor wear. Widths EEEE. Sizes 6 to 8.
Priced at $4.95
NELSON SHOE CO., LTD.
Phone 1114 411 Baker St.
HIGH QUALITY — MODERATELY PRICED
Mail Orders Given Prompt Attention

We Buy 'Em And Sell 'Em

'27 CHEV SEDAN	$100.00
'34 AUBURN SPECIAL	$350
'36 FORD COUPE	$600
'47 PLYMOUTH: A snap	$2050
'44 INDIAN MOTORCYCLE	$350

FOR A BETTER BUY IN USED CARS SEE
BRITISH CAR SALES & SERVICE
513 VERNON ST. NELSON, B. C.

Bulova for Accuracy
W. G. VALIN — Jeweller
PHONE 1149 364 BAKER ST.

SEE OUR DISPLAYS

For plumbing repairs and repair parts, plus value and service . . . see US!

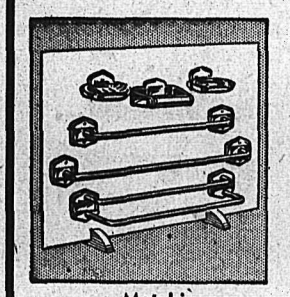

Matching BATHROOM SETS
Modernizing your bathroom? Get this smartest matching design bathroom ensemble. Includes tooth brush holder, soap dish, toilet tissue roller, long and short single towel bars and double towel bars. All designed alike. All life-time chrome plated. Chrome screws for installing included.

Sheet Lead
Pig Lead

Wire Solder
Bar Solder
Acid Core Solder

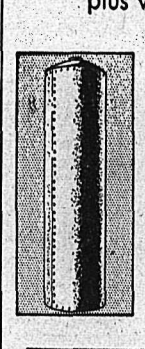

Range Boiler
22 gal. capacity tank with riveted and electrically welded seams. Pressure tested. Heavily galvanized.
$24.50 ea.

RANGE BOILER STANDS
Adjustable
8 in. $1.65 10 in. $1.80

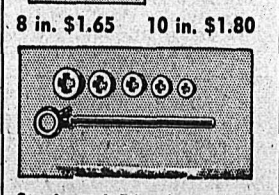

Stock and Dies in various solid and adjustable types from $20.25

PIPE WRENCH
Best quality tempered steel construction. 10-inch jaws inch size, ¾-opening to 2-inches. Only
$1.95 ea.

4½-in. FORCE CUP
45c ea.

PITCHER PUMP
A fast acting, continuous flowing pitcher pump. Easy to install for all shallow water wells and tanks. Enamel finished.
$7.55 ea.

SEE OUR DISPLAYS

FAUCET RESEATER
Inexpensive, practical tool to reseat and prevent your faucets wasteful leakage. Easy to use. Instructions supplied in package.
$2.45 ea.

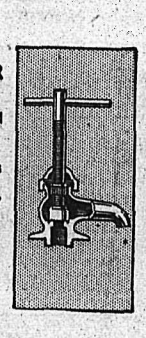

PIPE FITTINGS
All sizes from ⅛ inch to 6 inch

Black and Galv.
Wrot Steel Pipe

Copper Pipe
Copper Solder
Fittings

Wiping Rags — Plumbers Spun Oakum — Muriatic Acid — Garlock Packing — Jenkins Valves — Emco Valves — Asbestos Paper — "S" and "P" Traps — C & L Fire Pots — Blow Torches

Wood, Vallance Hardware
COMPANY LIMITED
Phones 26—27 Wholesale - Retail Nelson, B.C.

Styron Ware Refrigerator Dishes
Many useful sizes
Smith Electric
645 BAKER ST.
Phone 258

"Guess who's in town with-"

This advertisement is not published or displayed by the Liquor Control Board or by the Government of British Columbia.

TRAIL NELSON HIGHWAY
PLAYMOR
NEAR SOUTH SLOCAN
GREATER DANCE ATTRACTIONS
TONITE
We Present
ROCKY STAR
AND HIS ORCHESTRA
Radio, stage and recording stars, currently featured over Station KHQ, Spokane, daily.
OLD TIME
AND MODERN WESTERN SWING TUNES
DANCING
9 to 1 — Adm. $1:00
Fleetline Bus leaving Nelson for Playmor at 9 p.m.

"The Perfect Gift" for Every Occasion

The VICTOR RECORD GIFT CERTIFICATE
Give a Victor Record Gift Certificate . . . the perfect gift for birthdays, anniversaries, occasions of all kinds! You give the recipient his or her own choice of the music they love on Victor Records — "the gift that keeps on giving".

VICTOR GIFT CERTIFICATES AVAILABLE AT
McKAY & STRETTON LTD.
ELECTRICAL APPLIANCES
PHONE 544

Our Winterizing Keeps — Cars Content
Here's What We Mean . . .
RADIATOR—Checked, cleaned and repaired if necessary.
HOSES—And all connections, checked and tightened. New hose put in wherever needed.
COOLING SYSTEM—Drained, washed out and filled with your favorite Anti-Freeze.
OIL AND GREASE—Changed to proper grades for Winter driving.
BATTERY — STARTER — GENERATOR — And complete electric system checked and adjusted for easy Winter starts and steady, safe service.
NO JOB TOO BIG OR TOO SMALL
SEAT COVERS — ACCESSORIES — ANTI-FREEZE
NELSON TRANSFER
Company, Limited
35 PHONE 35