PROVINCIAL LIBRARY VICTORIA, B.C.

707

Nelson Daily News

Years of Service to the Kootenay-Boundary — 1952

Vol. 51 | NELSON, B.C., CANADA — FRIDAY MORNING, JUNE 6, 1952 | No. 39

Feb 31 March 55 Provincial Library Victoria, B.C.

WEATHER FORECAST
Variable cloudiness; not quite so warm, winds light. Low and high at Cranbrook 45 and 72; Crescent Valley 45 and 75; Revelstoke 40 and 70.

West Arm Waters Claim Nelson Tot

Nearly 75 Persons Scour Bealby Point Before Jamieson Baby Found in Water

The body of 16-month-old Kenneth Clare Jamieson, son of Mr. and Mrs. J. F. Jamieson of Nelson, was taken from West Arm waters near Nelson Thursday night, the heart-breaking climax to one of the most intensive searches ever conducted in this district.

Just four hours after he had been playing on the beach near the Jamieson Summer home at Bealby's, Dr. G. R. Barrett and Rev. A. L. Anderson found the body of the fair, brown-eyed child floating in icy, current-swept water one-half mile West of the Point and 200 feet offshore.

The child was first missed at about 4:45 p.m. His sister, Barbara, had been playing on the beach, and his brother, Tommy, had been rowing a boat in the vicinity where he was playing.

That was the last anyone saw of him. From then on, he became the object of a search by nearly 75 people, land and water scourers, including his parents.

R.C.M.P. were notified, and a squad of volunteer searchers appeared like magic. Thirty-five members of Nelson Kinsmen Club, of which the child's father is past president, left their dinner meeting to join in the hunt.

DOG CALLED IN

A thorough combing of Bealby's Point was organized by police, R.C.M.P.'s famed tracker Wolf was thrown into the land search, and men and women formed a human drag-net of the land.

Meanwhile, several boats criss-crossed water to the North and South of the beach, and Don Thompson of Central B. C. Airways flew in a plane from Nelson waterfront to facilitate an air search of the water.

The plane had hardly arrived when the Nelson doctor and the minister of St. Paul's United Church signalled from their boat that they had found the child's body. That was at 8:45 p.m.

Mr. and Mrs. Jamieson and their family had moved from their home at 913 Hall Street to their Summer camp only a few weeks ago. Mr. Jamieson is accountant for The Nelson Daily News.

LANDING IN FORCE at Chigasaki Beach, Japan, in the biggest single amphibious training manoeuvre in the Far East command since the start of the Korean war, troops of a U.S. infantry regiment wade ashore as the seaborne "attack" gets under way. Striking from the sea, medium tanks leave their bleached landing craft to follow up the heavily armed infantrymen landed by amphibious tractors. The exercise hinted at future amphibious attacks on the Korean mainland.—Central Press Canadian.

Thunderjet Dives Into Minesweeper

One Crew Member Survives Tragedy

DEN HELDER, The Netherlands, June 5 (AP) — A Dutch Thunderjet crashed into a small British minesweeper today during a mock dive attack and sank it in flames. The pilot and 14 of the vessel's crew were killed.

Only one crew member survived. Severely burned and blown from his bunk by an explosion, he was picked up by fishermen.

A Dutch naval communique said the pilot of the plane was killed.

In London the Admiralty said the ship normally carried a crew of 16.

The accident occurred off this Dutch naval base, between the Mainland and the West Frisian Island of Texel.

The plane and the ship, a 16-knot craft powered by gasoline engines, were taking part in manoeuvres with Dutch, British and Belgian forces. The Dutch naval chief of staff, Rear-Admiral C. W. Slot, was in command.

Three Dutch fishermen witnessed the crash. They reported that two planes made a mock diving attack on the British motor launch.

One of the planes pulled out of its dive but the other crashed and burst into flames, setting fire to the British ship which sank immediately.

Man Lost in Collision

HALIFAX, June 5 (CP) — The liner Scythia, outward bound for England with 800 passengers, collided with the Collier Wabana in the foggy Gulf of St. Lawrence today and one man was reported missing.

The 7200-ton Wabana's propellor was shorn in the brush with the 19,900-ton British liner off Fame Point, near the Gaspe coast.

Marine radio, which reported that one unidentified man was lost, said there apparently were no other casualties.

The transport department radio added that the Scythia, little damaged in the mishap, would tow the Wabana some 150 miles to Father Point. Neither ship was taking water.

NO CHANGE IN CBC BAN

OTTAWA, June 5 (CP) — Revenue Minister McCann said today there has been no change in the CBC ban on the operation of networks by privately-owned radio stations.

Replying in the Commons to a question asked yesterday by Alistair Stewart (CCF-Winnipeg North), Dr. McCann said that Monday, June 9, some privately-owned stations will be added to the CBC's Dominion network for a special broadcast.

Privately-owned stations have prepared a special birthday tribute to Queen Elizabeth which they plan to broadcast on the Canadian network and in the United States.

Truck Runs From Canada to Mexico Under 60 Hours

SEATTLE, June 5 (AP) — An experimental gas turbine-powered truck has completed a 1445-mile test run from Canada to Mexico in under 60 hours.

Boeing Airplane Co., which developed the engine under navy sponsorship, announced that the truck reached Tijuana, Mex., at 9:05 p.m. Wednesday. It left Blaine, Wash., on the Canadian border at 1:12 p.m. Monday.

The gas turbine engine has no cooling system and only one-tenth as many parts as gasoline or diesel engines. Boeing engineers say it's 3000 pounds lighter than diesel truck engines of equal power.

The 55,000-pound truck-trailer unit made the border to border trip has been tested for more than two years on Washington State highways.

SENATE DISCUSSES TELEPHONE TAXES

ETAOIN SHRS

OTTAWA, June 5 (CP)—Senator C. P. Burchill, president of the New Brunswick telephone company, said today in the Senate that the Federal Government discriminates against telephone companies in certain income tax provisions.

He said proposed amendments to the Income Tax Act give tax relief to public utilities supplying electricity, gas and steam but not to telephone companies. The telephone companies and other organizations asked for the tax relief last year.

Privately-owned telephone companies serving the Maritime Provinces, Quebec, Ontario and British Columbia were as important public utilities as companies supplying electricity, gas and steam. Yet they were not included in the tax relief proposed in the amendment.

Baby Bandits Get Year in Oakalla

NORTH VANCOUVER, June 5 (CP)—Two self-styled "baby bandits" convicted of doing more than $1000 worth of damage to a church and home here last week, were sentenced to 12 months in Oakalla today.

Norman Cresswell and Charles Cousins, both 14, escapees from the Boys' Industrial School, also admitted the theft of seven automobiles.

PARIS, June 5 (Reuters) — Gen. Charles De Gaulle said today the United States would not use the atomic bomb in the defence of Europe against Russian aggression, because Russia could obliterate U. S. cities with the same weapon.

Price Increase Will Have Serious Effect in U. S.

WASHINGTON, June 5 (CP) — A report reviewing the newsprint situation was issued by an anti-trust sub-committee of the House Judiciary Committee following a $10-a-ton increase in the base price of Canadian newsprint, effective next month.

The increase raises the cost of newsprint to $126 a ton at the port, highest in history.

(Trade Minister C. D. Howe said after the increase was announced that Canadian newsprint makers are splitting their losses with U. S. newsprint buyers).

The pessimistic view taken by the sub-committee was lessened somewhat by announcement that the commerce department was undertaking a review of ways to increase domestic production. The review would take two months.

To relieve the situation, U. S. defence agencies have set a domestic production goal of 494,000 tons above present U. S. capacity by Jan. 1. But to date only 375,000 tons of this capacity has been certified, the sub-committee said.

Domestic mills now account for only 1,130,000 tons of the total 6,225,000 tons needed by U. S. newspapers in 1952. The remainder is supplied by Canadian mills.

Nine Kill Selves

RIO DE JANEIRO, June 5 (Reuters) — Police today reported a bloody climax to a court case in the town of Novo Paraiso, where nine Japanese settlers killed themselves rather than submit to evacuation from their home. The family had lost a court case and were ordered off their farm. They met police with gunfire. When the house was entered, all nine were found dead by disembowelling.

Coast Forgers Sent To Winnipeg Jail

WINNIPEG, June 5 (CP) — Jail terms today were imposed on two members of a Vancouver cheque-forging ring broken up last week.

Roland Peter Krisa, 19, was sentenced to one year. His 19-year-old wife, Anita, drew three months.

Cecil Raymond Mark, 25, also of Vancouver, was remanded one day.

IRAN-GERMAN AGREEMENT SIGNED

BONN, June 5 (Reuters) — West Germany has signed an $118,000,000 trade agreement with Iran, the economics ministry announced today.

Highway Work Criticized

OTTAWA, June 5 (CP) — Two members to Parliament said today that more concerted efforts should be exerted in the building of the trans-Canada highway.

C. E. Johnston (S.C.—Bow River) and Julian Ferguson (P.C.—Simcoe North) made the request in the Commons as resources department estimates were studied.

Mr. Ferguson said the governments concerned should "get on with the job instead of puttering with it as Liberal and Conservatvie governments have done in the past."

Mr. Johnston said it appears little construction has been done in Ontario. There must be an acceleration of the work to finish the highway within the seven-year life of the highway agreements between the federal government and the provinces.

INDIAN FOUND IN OKANAGAN LAKE

VERNON, B. C., June 5 (CP) — The body of a man tentatively identified as Victoria Alexander of the Okanagan Indian Reserve was taken from Okanagan Lake today after it was discovered by an American fisherman.

Water Levels

	1952	1951	1948
Nelson	10.40	10.25	16.80
Trail	31.91	30.27	42.94
Revelstoke	25.31	18.77	30.45

CANADIAN DOLLAR UP

NEW YORK, June 5 (CP) — The Canadian dollar was up 1-32 of a cent at a discount of 1 13-16 per cent in terms of United States funds in closing foreign exchange dealings today. The pound sterling was up 1-16 of a cent at $2.78 13-16.

Eisenhower Says Real Peace and Security Is Top Political Issue

ABILENE, Kas., June 5 (AP) — General Eisenhower said today the Democratic administration must take the responsibility for the "tragic loss" of China to the Communists.

Eisenhower has called the loss of China a great international tragedy. Today he referred to it as "an international disaster of the first magnitude."

He refused in a press conference to blame any individuals for China's loss, but he added:

"The party in power has to take some responsibility for the losses we have suffered."

Eisenhower told the reporters and a radio and television audience:

The great issue of the campaign is peace and security in the world.

He believes everyone is entitled to decent medical care—but he's against socialization in medicine.

He believes in wage-price controls in war time, but in the long run has more faith in the normal influences of supply and demand than in any direct controls by government.

The government needs a complete overhaul by someone who has not been obligated in the build-up during the last 20 years.

He believes if the United States permits Western Europe to fall to Communism, the cost to America will be back-breaking and this nation will be in mortal danger.

He has no political ties with the Democratic administration that would prevent him from making a hard-hitting campaign against the Democrats.

He believes it would be dangerous to extend the Korean war until the Allies have a bigger build-up of military force.

As a military man he was in favor of the St. Lawrence seaway. As a civilian he believes everything is in favor of the power end of the project but there is some question about the economic advantage of the seaway itself.

IN GREECE, 2000 years ago, they had political troubles that sound very much like the newspaper headlines today. This tablet being examined by Eugene Vanderpool, U.S. archaeologist, lists the points of a law passed by the voters of Athens in 336 B.C. which was designed to prevent dictatorship from rearing its unwanted head. The Greeks attacked the problem directly: If a would-be tyrant attempted to seize control of the state, it was the duty of any public-spirited citizen to exterminate him and be considered guiltless of crime.
—Central Press Canadian.

Squadron Proud Of Airlift Job

MONTREAL, June 5 (CP) — The boys say things are different now, but the Pacific airlift job done by 426 Thunderbird Squadron undoubtedly will rate a special chapter in R.C.A.F. history.

It was so outstanding the recognition came today from the Queen in Her Majesty's birthday honors list. The Squadron's former commander, Wing Cmdr. C. H. Mussels, D.F.C., of Montreal, received the O.B.E. and 13 other officers and men were also decorated.

The story of the airlift goes back to July 26, 1950, a month after the United Nations moved to intervene in Communist aggression in Korea.

At Montreal's Dorval airport six North Stars of 426 Thunderbird Squadron took off. Now, as 426 nears the end of its second year on the airlift, it can look back on two achievements.

It has carried enormous loads, comparable to those of any airline, without accident. Aircraft for aircraft, its North Stars have outperformed the C54s of the United States on the ocean hop.

Try to Regain Baltic Waters

STOCKHOLM, June 5 (Reuters) —Sweden and Denmark have made a new bid to pry from Russia hundreds of square miles of fishing waters which she has grabbed in the Baltic.

In notes to the Kremlin, they have suggested that Russia allow the International Court at The Hague to decide whether she is entitled to extend her territorial waters in the Baltic from the traditional four miles to a new 12-mile limit.

Not until considerably later did Russia explain that the trawlers were being seized because they were fishing in Soviet waters. Soviet waters, the Russian government explained, extended 12 miles out, and not four sea miles, as had been the rule in the Baltic for centuries.

MAN GETS 14TH DIVORCE

SEATTLE, June 5 (AP) — The man whose lawyer thinks he is the most unmarried gent in the United States said "never again" today after getting his 14th divorce. But he didn't sound too positive.

He is James E. Daniels, 39-year-old West coast trucking operator, who was relieved of his latest spouse, Mrs. Helen Anne Daniels, 29, in a short proceeding here.

Pearson Says Canada Prepared to Follow U. S., British Leadership

NEW YORK, June 5 (AP) — L. B. Pearson, Canadian External Affairs Minister, today told more than 250 members of the Alumni Federation of Columbia University that Canada is prepared to follow the leadership of the United States and Britain in world affairs "because it is the leadership of free states and free men."

He was awarded an honorary Doctor of Laws degree today at Columbia's 198th commencement exercises.

Speaking at the traditional alumni day luncheon where exercises for the class of 1952 were being held, Pearson said:

"We can draw some consolation from the fact that we are working together as a coalition of free states against a coalition of slave states and that in the long run the slave states cannot triumph over free men."

Pearson said that "the supreme fact of this century is that the United States has accepted international responsibilities proportionate to her power and resources and has done it with a zest and a determination that will forever put the rest of the free world in her debt.

"War is not inevitable but neither is peace."

Pearson said he "looks to the day when the obstacles to (Canadian-American) trade will be reduced to an absolute irreducible minimum." He cited among the mutual problems of the two nations such questions as waterways, newsprint and trade and joint defence.

Since the end of the war, he said Canada had supplied $30,000,000,000 to $40,000,000,000 in mutual aid to coalition members and that it was "plain it's their part in the group insurance effort against war."

Second Cut In Zinc Price

NEW YORK, June 5 (AP) — The price of zinc was trimmed 1½ cents a pound to 16 cents, East St. Louis, by a leading custom smelter today. Other supplies were expected to match the new price shortly.

Zinc also was cut two cents a pound last Monday from the general ceiling price of 19½ cents which had been in effect since last October.

The zinc market has been under pressure of heavy foreign offerings at price concessions for several weeks, and the steel strike also has been a depressing factor.

Announcement of the drop in the price of zinc followed the recent recession in the price of lead which, since May 1, has dropped from 19 to 15 cents a pound. The latter figure for lead has held since May 12.

SUN VALLEY, Idaho, June 5 (AP)—Melting snows on Baldy Mountain today gave up the body of the last victim of a Jan. 19 avalanche which trapped four skiers.

He was Rudolph Mandl, 41, of South Bend, Wash., who had come to Sun Valley seeking work as a ski instructor.

National Health Plan Suggested

OTTAWA, June 5 (CP)—Progressive Conservative and C.C.F. members of the Commons tonight suggested that the government implement a national health-insurance plan.

James Byrne (L-Kootenay East) said the hospital plan operating in British Columbia was giving the finest coverage of any plan in Canada. It had undergone some financial difficulty but the Liberal party in B.C. had decided to retain it.

Classmates Battle Over Health Estimate

OTTAWA, June 5 (CP) — The Commons rocked with laughter tonight when two former university classmates clashed during a debate on health department estimates.

Donald Fleming (P.C.—Toronto Eglinton) charged that Health Minister Martin is "squandering" the taxpayers' money for personal publicity.

Mr. Martin chuckled and said: "It's just like the old days in college — Donald doesn't like to see Paul's name ahead of his."

Four Killed in Auto Mishap

ASTORIA, Ore., June 5 (AP) — An automobile skidded into the Lewis and Clark River six miles South of here today and killed four persons.

The car went out of control on a rain-slickened road and crashed through a guard railing. It landed upside down in six feet of water.

The dead are Ronald King, 21, Walter G. Nevitt, 35, Astoria, his wife and four-year-old daughter, Linda.

GOV'T STILL COLLECTING FOR 1886 SEED GRAIN

OTTAWA, June 5 (CP) — The Canadian government still is trying to collect from Western farmers for seed grain distributed between 1886 and 1926.

Resources Minister Winters today said in the Commons that the seed-grain debt totals $4,973,625 — the principal amounting to $1,767,618 and the interest to $3,206,307.

Commercial Firms May Purchase B. C. Telephone System

OTTAWA, June 5 (CP) — The Federal Government has decided to sell the telegraph and telephone system in British Columbia operated by the Transport Department, J. C. Lessard, deputy transport minister said today.

He told a Senate committee that two commercial companies have shown interest in buying the system, valued at between $5,000,000 and $10,000,000. They are British Columbia Telephone Company and Canadian National Telegraphs.

LONDON, June 5 (Reuters)—British beer is booming. It is being drunk in almost "every country in North, South and Central America," the Brewers' Society said today. The society said beer exports in the first four months of this year had amounted to 5,728,996 gallons—nearly 1,000,000 gallons more than the corresponding period of last year.

Steel Strike End Seen; 300 Jobless in Alberta

WASHINGTON, June 5 (AP) — Senator Ernest McFarland (Dem.-Ariz.), the Truman administration's floor leader, told the senate tonight there is a possibility the steel strike may be settled by Monday.

Officials of management and the striking C.I.O. Steelworkers Union reopened direct negotiations at the White House this morning, seeking an agreement to end their eight-month dispute over Union wage and other demands.

When their day-long session broke up, presidential assistant John R. Steelman said the negotiators did "more real" bargaining than any time since the dispute began.

An embargo had already been clamped on all warehouse deliveries to U. S. producers of consumer goods, such as automobiles and refrigerators.

Unemployment due to the strike neared the 100,000 mark as lack of steel forced railroads, mine owners and other industries to lay off their workers.

The strike of 650,000 steelworkers is orderly. The steel workers union does not pay strike benefits. Strikers get no unemployment compensation. But grocery and other stores customarily extend credit during a strike.

EDMONTON, June 5 (CP) — A shortage of steel casing owing to the strike in the United States has forced a cessation of some Alberta oil drilling activity and put 800 men out of work.

Owners of oil leases will not order drilling starts unless there is an assured supply of casing. Loss to an operator with an idle drilling crew is about $500 a day.

LOUIS PENZ, in hospital in serious condition from bullet wounds, was shot in the apartment of Mrs. B. Archer by her estranged husband. He had met Mrs. Archer only once and had called on her to deliver some fish he had caught.
—Central Press Canadian.

Freed Prisoner Says Reds Rule Compound by Torture

KOJE ISLAND, Korea, June 6 (Friday) (CP)—A prisoner rescued from a Koje compound said Thursday the Red bosses inside still rule by torture and terror despite the crackdown of camp authorities.

While the bosses may be aware their days of iron rule are numbered, the prisoner said they still hold kangaroo court, beat and torture anti-Communist prisoners, kill them and bury them secretly.

In the first prisoner interview yet permitted on this troubled island, the North Korean said he himself had been marked for death when U. S. soldiers burst into compound 85 Wednesday. He and 16 others were rescued.

RESTORE FOOD

Meanwhile, camp authorities restored food rations to three defiant compounds, including No. 85, where prisoners were believed to be hoarding food against the day it would be needed in an uprising.

Headquarters of Brig.-Gen. Haydon L. Boatner, camp commander, disclosed that food was withheld on three days this week because guards were preparing "offensive action" to regain control of the unruly stockades.

CAMP DIVIDED

The latest of these actions came Thursday when U. S. infantrymen, led by tanks, marched unopposed into compound 607, divided it in halves with a barbed-wire barrier, and herded half of the 3340 jeering Red civilian prisoners into the new enclosure.

Boatner himself walked into the compound during the operation. It was the first time he had entered a prisoner pen since he took command three weeks ago.

The prisoner, a 24-year-old anti-Communist who had been a farmer in North Korea, showed marks of beating and of starvation. He was found with his feet and hands bound.

The prisoner said the compound rulers had murdered at least 15 prisoners in the last year.

He related that he was questioned and beaten for a week, then hauled before a "peoples court" and told he would be put to death.

He said trials were conducted in secret by a court of 13 men who acted as prosecutors, judges and executioners. He said no prisoner accused of anti-Communism got off with anything lighter than a beating.

It usually took 10 days to kill a man by beating, he said. His own arms and legs were scarred and swollen and doctors said his kidneys had been injured.

And in This Corner . . .

LIVERPOOL, England, June 5 (AP)—Benaimino Gigli, noted Italian tenor, offered to sing for Korea-bound British troops he met at a pier here last night just before he sailed for Canada.

"But," he explained somewhat puzzled, "I am told that I cannot because of what you call 'red tape.' "

One of Gigli's aides pointed out:

"We haven't a ministry of labor permit."

PETERBOROUGH, Ont., June 5 (CP)—Claude Millard and Jim Wilson went fishing this week. Claude caught a cat and Jim a nighthawk.

Claude said he left his rod on his house veranda, heard it fall, and found a cat guiding down the minnow bait.

Jim was using a bucktail fly for pickerel bait when a nighthawk swooped down and grabbed it.

NEW YORK, June 5 (AP)—Chimpanzees beat their wives once a day, but lead a highly moral life compared to humans, a German anthropologist says.

Dr. Hans Weinert, professor at Kiel University, talked about chimps yesterday as he arrived to attend an international meeting.

This is what he said—with a perfectly straight face:

"One thing we lost after we left the trees was the high moral life the chimpanzee still has. There is no double life, no stolen sweets in the dark recesses of the jungle, and no prostitutes.

"While we have softened up a bit and let the women run the roost, in chimpanzee life the male is the boss.

"At least once a day the chimpanzee beats his mate. If she doesn't get a beating, she feels neglected."

DETROIT, June 5 (AP)—Detroit has got rid of its last court case from the long-gone prohibition era.

After 21 years the charge of possession of an illicit pint of liquor against Daniel Hines was wiped off the books yesterday.

It was dismissed by Record's Judge W. McKay Skillman with the assent of the prosecution.

All this time Hines had evaded prosecution. However, he got into an argument with his wife last weekend. He was arrested and a fingerprint comparison uncovered the old charge.

The original judge is dead. So is the original pint.

GALA STAGE ATTRACTION TONIGHT and SATURDAY
MATINEE AT 8:35

Attree Dance Revue
in
"ALL OF US"
UNDER THE DIRECTION OF JOYCE HIRST

CIVIC

Spreading Warehouse Fire Fought

Entire strength of Nelson Fire Department in the early hours of Friday morning, battled flames consuming the offices and warehouses of the Nelson Farmers Supply Ltd.

Flames burst out in adjoining buildings on Railway Street about 12:30 a.m. and choking smoke rolled up from the feed and equipment-filled buildings over Nelson business section. Flames towered into the sky. At 1 a.m. the main building was expected to collapse momentarily; minutes earlier call had been sent in to the fire hall for more equipment and men.

Damage would undoubtedly run into thousands of dollars.

Authorities began an immediate investigation of the cause.

Explosions later were adding to the spectacularness of the outbreak, and at 1:30 there was danger of flames spreading to adjoining structures, among them the old storage tanks of the former city coal gas plant.

72 in Class . . .

'You Will Need Faith' Garland Tells Grads

"This is the first great occasion in your formal education," C. B. Garland told the 1952 Nelson High School graduating class Thursday evening at the graduation ceremony in the high school auditorium.

Dainty misses in formal gowns of pastel shades and young men looking very "pleased and polished" with white carnations in their lapels ascended the stage to be introduced and congratulated by Gordon Sargent on behalf of the Nelson School District Board.

The high school orchestra and the choir under the direction of Eric Iles gave several selections while the valedictory address was given by Merfyn Williams.

It would be several years yet before graduates would fully realize how important a part the high school had played in their lives, the valedictorian said. Not only had the students gained in academic knowledge but in experience in democratic principles and in social poise so necessary for entry in the adult world. He stressed the fact that those graduating would be able to meet the challenge.

Mr. Garland reaffirmed the words of the valedictorian. He termed the years in high school a preparation for life in the world. He said graduates should be filled with pride at having reached their goal, but their pride should be mixed with gratitude toward those who had guided and assisted them.

He said the great question probably in their minds is "what will I need?"

"You will need faith, faith in your purpose and faith in yourself," he said. "You must realize that you are part of a Divine plan and must learn to use the natural talents with which you have been blessed to fulfill that purpose."

After wishing the graduates every success, Mr. Garland quoted the lines spoken by Polonius to his son Laertes in Shakespeare's "Hamlet": "To thine own self be true and it shall follow as the night the day thou canst not then be false to any man."

The invocation was given by Rev. Allan Dixon while principal Gerald Lee was chairman.

The 1952 graduation class with a roll of 72—35 boys and 37 girls—comprised:

Joyce Bland, Barbara Brown, Patricia Carney, Marjorie Dunsmore, Muren Fowler, Betty Hecker, Shirley Hughes, Beverley Irwin, Rachael Johnson, Maureen Kennedy, Ruth Krane, Beatrice Knowles, Evelyn Kulcheski, Beverley Lythgoe, Linda Maddaford, Patricia Marquis, Joan Mulloy, Joy McEwen, Peggy Nixon, Sheila Paterson, Gertrude Pentland, Louisa Pentland, Evelyn Reisterer, Barbara Rogers, Dorothy Rogers, Anne Rolph, Connie Romano, Roberta Reisterrer, Barbara Stromstead, Doris Talbot, Joan Thomerson, Joyce Turner, Lois Wells, Joan Will, Shirley Willson, Joanne Wysk, Rose Anne Zabawa.

Walter Apostoliuk, Mike Apostoliuk, Walter Axelson, George Benwell, George Bond, Vince Borch, Ron Chandler, Jim Carney, Ron Corbett, Rolph Culley, Richard Drew, Jack Duck, Duffy Franklin, Bob Gold, Roy Gates, Bill Hamilton, Jim Hood, Jim Horswill, Gilbert Johnson, Gerry Koehle, Don Laishley, Gordon Linton, Harry Mason, Richard Mason, Don McCandlish, LeRoi McDonough, Bill McIvor, Jack Newstead, Bob Nuyens, Melvin Passacreta, Nils Sjoberg, George Stefanac, George Taylor, Ken VanSacker, Kenneth White and Merfyn Williams.

TIGERS, TRAIL PLAY 8-8 TIE

Strategy, hitting and sparkling infield play combined to dish up the most exciting game of the season last night as Nelson Tigers fought from behind to earn an 8-8 tie with Trail Smoke Eaters. Darkness prevented extra-inning play.

Tiger manager Fred Tinling poured his entire bench, including himself, into the fray in an all-out try for victory. He came within an ace of doing just that in the final inning only to be cut down at the plate with the winning run for the final out of the game.

As it was, Fritz Koehle was the hero in the Tiger cause, lining a solid two-out single to left field to score Charlie Christensen from third with the tying run. Pinch-hitter Tinling, who had reached base on a fielder's choice, attempted to score from first on the play but Boisvert's throw-in from left field saved the day for the Smokies.

FOUR DOUBLE PLAYS

All in all, it was a bad night for pitchers with walks and erratic support keeping them in hot water. Both teams committed five errors afield but the Tigers took up some of the slack with three nice double plays while the Smokies engineered one twin killing and were backed by fine play from Julie Bilesky at the hot corner.

Neither starting pitcher was around at the finish. Jimmy Todd was lifted in the second after giving up three walks and three hits which, with the aid of two Tiger errors, gave the visitors a 5-0 lead.

Les Hufty came in to put out the fire without further damage and pitched tight ball until the seventh when three successive singles produced one run. A sharp double play started by shortstop Postnikoff killed a big-inning threat.

A two-run double by Jimmy McDonald was the big blow in the eighth when Smokies scored their final runs to take an 8-6 lead.

The Tigers warmed slowly but got to southpaw Pete Boisvert in the fourth, taking advantage of two walks, two errors and two hits; including a triple by Bob Koehle, to cross the plate four times.

Strategy paid off to knot the count in the fifth. Wassick led off with a single and speedy Frank Hufty went in to run. He stole second, took third on an error and was digging hard for the plate when Carl Locatelli laid down a perfect squeeze bunt to allow him to score standing up.

UPHILL BATTLE

After Smokies added another in the seventh to lead 6-5, Tigers came right back to squeeze in another run on a single, sacrifice and error.

They fought right back in the eighth as well after Trail had gone ahead 8-6. A resounding triple by Carl Locatelli was followed by a clean single from Joe Postnikoff to make it 8-7.

Then came the ninth-inning stand that almost pulled out a thriller for the Tigers.

Ray Hamilton was the hitting star for the Smokies with three safeties while McDonald and Hackett contributed two apiece. Tiger hitting was well-divided.

Both teams swing back into international competition this weekend when Parson's Tile of Spokane, Twilight League champs last season, make their first appearance North of the border.

The American team will play in Trail Saturday and move to the Queen City Sunday for an afternoon-evening doubleheader with the Tigers.

Trail	050 000 120	8	10
Nelson	000 041 111	8	9

Boisvert, McKinnon (9) and Hackett; Todd, Hufty (2) and Larsen, Christensen (8).

Kirkham Named By Eagle Lodge

G. Kirkham is the new president of Nelson aerie, Fraternal Order of Eagles, succeeding B. Browell.

He was installed with other officers at a joint installation ceremony held recently in Eagle hall.

T. DeFerro was installed as vice-president; Frank Eberle as chaplain, E. Lang as conductor, David Proudfoot as treasurer, F. W. Cartwright as secretary, S. Vingo as inside guard and M. Peloso as outside guard. Trustees are Steve Maco, William Smiley and T. Romano.

W. L. Thompson was installing officer.

Students Earn $251 For School Expenses In 5-Day Drive

Junior High School pupils who have conducted a five-day campaign, have managed to sell 239 magazine subscriptions which netted them $251. This amount is to go to the Students' Council to be used for the purchasing of band instruments, the graduation party and to assist in travelling expenses for basketball teams, softball teams, etc.

The students themselves worked for prizes such as footballs, jackets, sweaters and such on a point system.

The "Company of New France" to promote colonization in Canada was created by Cardinal Richelieu in 1627.

CLASSIFIED ADS GET RESULTS

Trail Eagles Install Hantano, Mrs. P. Bund

TRAIL, B.C.—A joint installation of the new officers for the year 1952-53 took place Thursday night at the Colombo Hall in Trail. Officers of the Trail Aerie No. 2838, Fraternal Order of Eagles, were jointly installed with the new executive of the Ladies' Auxiliary before a capacity audience of over 200 Eagles.

The installation address was given by K. Hamilton, junior past worthy president, who congratulated the Aerie on its choice of officers and indicated that the forthcoming year would be one of the best ever experienced by the local brotherhood.

The new executive members stated that the recent Mother's Day celebration would be instituted as an annual event with cooperation from their brother and sister aeries in this district.

The executive for the coming year will be headed by L. Hantano, president, and R. J. Thompson, vice-president, with their counterparts, madam president Mrs. P. Bund, and vice-president Mrs. G. Sentner.

A social evening and dance wound up the festivities.

Citizenship for Doukhobors Socred Intent

TRAIL, B.C. — Robert Sommers, Social Credit candidate for Rossland-Trail riding, and Mrs. Sommers spent an informal but busy evening Thursday. Meeting residents of the Warfield subdivision, Mr. Sommers chatted about Social Credit plans after the election and answered many questions. Later in the evening they motored to Fruitvale to attend the Social Credit dance being held in that district.

To question concerning hospitalization, Mr. Sommers said that the dollar a day scheme in Alberta not only included bed, board and complete nursing service, but that complete free treatment for polio, arthritis, cancer and maternity cases was given. Alberta was proceeding gradually but progressively with its hospital scheme.

Of interest to the district was his suggestion of policy in regard to the Doukhobor problem. Legislation could and would be brought in to enable these people to become full-fledged citizens with the right to vote and all citizenship rights. These could, if they wished, sort themselves out from those who did not wish to become citizens, the latter receiving firm treatment if they continued to disregard the law.

Nelsonite's Son To Receive Ph.D.

WORCESTER, Mass.—Eric J. Hanson, the son of Mr. and Mrs. A. P. Hanson of Nelson will receive a Ph.D., degree at the 62nd annual commencement of Clark University in Worcester, Mass.

Mr. Hanson, a native of Alfta, Sweden, completed his high school and normal school education in Canada and taught school prior to taking his Bachelor of Arts course at Queen's University, Kingston, Ont. He was instructor at the University of Alberta while he studied for his Master of Arts degree which he received in 1946. He passed first in his class winning a fellowship to attend Clark University, where he majored in economics and sociology.

Mr. Hanson is returning to Edmonton where he makes his home at 14631-103 Avenue and will rejoin the staff of the University of Alberta.

His parents, Mr. and Mrs. A. P. Hanson, North Shore, have lived in Nelson for the past seven years, coming here from Ponoka, Alta.

All-Boy Service In St. Paul's

Sunday evening service at St. Paul's United Church will be a unique event with the Boys' Choir providing the music and three former Choir members assisting Rev. A. L. Anderson in the pulpit. The service will mark the close of the Choir's activities for the season.

Paul Hielscher, Gary Barnhardt and Ralph Lewis will assist the minister, while Raymond Thompson will contribute a solo during the service.

The boy sopranos will sing Mendelssohn's "Hear My Prayer" and in conjunction with the older boys will sing "Let Us Rejoice." Other soloists to be featured during the service will be Jerry Pickering, Mike Horswill and Merfyn Williams.

Following the service the boys will hold Open House in the church hall for their parents and friends when they will present a short program of secular music.

The Mothers' Club of the Boys' Choir will serve refreshments.

The Weather

NELSON	50	82	—
Calgary	48	77	—
Edmonton	45	70	—
Penticton	50	72	—
Vancouver	50	64	—
Victoria	49	60	—
Kimberley	48	80	—
Crescent Valley	53	80	—
Kaslo	49	72	—
Grand Forks	53	82	—
Spokane	57	81	—

Churches' Golden Jubilee Preacher

Rev. T. J. S. Ferguson has been invited to be guest preacher at two United Churches when they celebrate their Golden Jubilee. The churches at Didsbury and Westcott, Alberta, were founded in 1902 by Mr. Ferguson who was then in the mission field for the Presbyterian Church.

Both churches went into union with the Congregational and Methodist Churches in 1925 to become United Churches of Canada.

Mr. Ferguson's field in those days extended from Calgary North to Didsbury, a distance of some 50 miles, and from the B.C. boundary East to the Saskatchewan border. A pioneer, Mr. Ferguson rode horseback, holding services in ranch houses at various points throughout his vast mission field, after being away from his headquarters at Didsbury for weeks at a time.

KOOTENAY LAKE FERRY ON EXTRA SUMMER RUN

The Kootenay Lake ferry schedule has been increased from six to seven round trips daily for the Summer months.

In addition to the regular year-round runs, the M. V. Anscomb now leaves Balfour at 10:30 p.m., and leaves Kootenay Bay at 11:45 p.m.

The extended service will be in effect until Sept. 30.

CLASSIFIED ADS GET RESULTS

FURNITURE MOVING
LOCAL AND LONG-DISTANCE
CAREFULLY HANDLED — REASONABLY PRICED
Phone 889
TOWLER Fuel & Transfer

Garden Club Competition
WILL CLOSE
SATURDAY, JUNE 7
Entries to be Made by Phoning 257-X

DAD'S BIG DAY
ARROW DART

each $4.95

Here's a shirt that not only *looks* better, but is specially made to *stay* looking better — far longer!

Dart features a perfect-fitting collar made of Arrow-created broadcloth that stays fresh . . . can't wrinkle . . . needs no starch . . . wears and wears and wears!

This fabulous shirt is SANFORIZED-labelled, of course.

Arrow tailoring means Dart irons like a dream! And no worry about those sturdy, handsome buttons popping off! They're anchored on.

Just look 'em over! Dart's the best shirt value in town!

GODFREYS'
PHONE 270 BOX

GRAND OPENING
Nelson Little League
BASEBALL
SATURDAY
JUNE 7, 1952
Parade 1:30 p.m.
1st Game 2:15 p.m.
★ ★
COMPLIMENTS OF
MacLeod Typewriters

WORK SOCKS
in

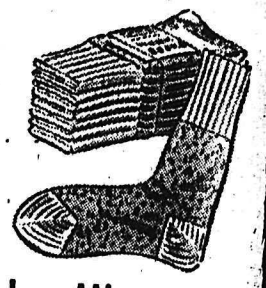

Wool and Nylon Mixture
★ 2¼ lb. All Grey. Pair — 75¢
★ 3 lb. Grey Body with White Heel, Toe and Cuff, pair — $1.00
Both these numbers have proven to have Top Wearing Qualities.
Wades'

CONFUSION!
INSINCERITY!
AGAIN WE ASK THE PREMIER
EXACTLY WHAT IS THE LIBERAL PARTY
GOING TO DO ABOUT HOSPITAL INSURANCE?
Wismer Ultimatum Says:
"ELIMINATE CO-INSURANCE OR ELIMINATE ME"
Premier Johnson Says: "NO COMMENT"
THE PUBLIC HAS A RIGHT TO AN ANSWER
● FOR HOSPITAL INSURANCE WITHOUT COMPULSION
● FOR HOSPITAL PLAN WITHOUT CO-INSURANCE
● FOR A SANE HOSPITAL PLAN THAT WILL WORK
Vote
PROGRESSIVE CONSERVATIVE
JUNE 12
Inserted by the B.C. Progressive Conservative Association

WHITE
Summer Sandals
ALL SIZES
$3.45 — $3.95
$4.95 — $5.95
Up to $9.95
at
THE SHOE CENTRE
533 BAKER ST. PHONE 895

Leask Pledges Road Building Or He'll Quit

EDGEWOOD, B. C.—At a well-attended meeting in Legion hall here Wednesday, Tom Leask, Liberal candidate for Kaslo-Slocan, outlined in detail his views on the problems facing the riding.

He dealt with the need for the completion of a road South from Edgewood, and stated in answer to a question, that pending completion of the road, he would press for the immediate extension of the Needles ferry service.

He told his audience that if elected as M.L.A., he did not have the road construction under way within his first term, he would not stand for re-election.

He said he was completely opposed to co-insurance, and would vote against it. Mr. Leask reviewed the background of Celgar licence, and pointed out what the arrival of this large company would mean to the riding.

The candidate explained the single transferable ballot, and said remarks of some people to the effect that electors would spoil their ballots, were an "insult" to the voting public of B. C.

Mr. Leask was supported by Pat Bate of Victoria, who discussed hospital insurance and provincial financing. E. Shields was chairman.

Vancouver Man Speaks to Gov't Employees

NEW DENVER, B. C. — C. P. O'Connor of Vancouver was guest speaker at a banquet held by members of New Denver branch of the B.C. Government Employees' Association, attended by their wives.

William Colegrave of Nakusp was welcomed as a new member, and a film on Newfoundland was shown by F. B. Tessman. Members from Winlaw, Nakusp, the Arrow Lakes and New Denver were present.

Argentina was under Spanish domination from its discovery in 1515 until revolt established an independent republic in 1810.

Nelson Pharmacy
"YOUR FORTRESS OF HEALTH"
• PRESCRIPTIONS
• DRUG PATENTS
• SUNDRIES
PHONE 1203 RES. 394-L
433 Josephine St.

Attack Is Launched On Winch

ROSSLAND, B.C. — In an attack against the provincial C.C.F. leader, R. D. Mitchell of Rossland, speaking on the same platform here as Hon. A. D. Turnbull, Liberal candidate for Rossland-Trail, said Harold Winch "couldn't run a peanut stand and make a profit".

The Liberal speaker, however, praised Leo Nimsick, C.C.F. Member for Cranbrook in the last Legislature, and R. W. Haggen, C.C.F. Member for Grand Forks-Greenwood. Mr. Haggen, he said, is a man of great ability and should be C.C.F. leader.

Mr. Turnbull said he hoped Rossland would be known from Coast to Coast as a Winter sports centre, and that tourist traffic into the town should be encouraged.

Speaking on the industrial development in B. C., the cabinet minister said outside capital had been invested in the province because of stable government. The Liberal party was a bulwark against Socialism on one hand and Social Credit totalitarianism on the other.

Alberta leadership of the Social Credit Party in this province was an "insult" to the people of B. C., he said.

In reply to a question from the floor concerning the Cascade high way from Rossland to Grand Fork Mr. Turnbull said that as the result of lack of progress toward the proposed Victory highway, a party was surveying a road from Rossland to Grand Forks.

Nelway Traffic Down Slightly

NELWAY, B.C.—Traffic through this customs port was lower in May than in the same month last year.

American cars entering Canada through Nelway numbered 546, compared with 673 in May last year, and 513 left Canada for U.S. points, 100 fewer than last May's total of 605.

Canadian cars returning through the port totalled 455, down from the May, 1951, total of 586. There was a rise, however, in the number of Canadian cars leaving Canada, 676 going out compared with 632 before.

The number of people coming into Canada totalled 3085, whereas there were 3183 last year in May. A total of 3099 people left Canada via Nelway, a drop of 207.

Candidates in Moyie

MOYIE, B.C. — Moyie residents have turned out in numbers recently to hear two of the candidates who are seeking election in Cranbrook riding June 12.

A Liberal party meeting was held in the community hall, with Maurice Klinkhamer as principal speaker, and at a Progressive Conservative meeting in Moyie Hotel, G. E. K. MacDonald, P. C. candidate, spoke.

BEST in Coffee
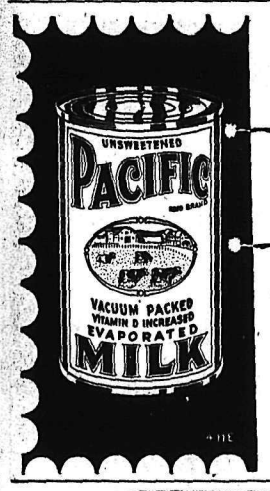

Pacific Milk gives coffee a rich, creamy flavor.
Buy B.C. Products

Holiday on the PACIFIC COAST
FROM NELSON TO
VANCOUVER
Only $22.50 RETURN

Plan a holiday to the Pacific Coast NOW via Greyhound. Greyhound offers outstanding savings . . . supercoach comfort . . . convenient schedules . . . wide choice of scenic routes! Go via the Canadian Rockies and the Big Bend Highway, return by historic Crowsnest Pass!
For information and free colored travel folders contact your local Greyhound Agent.

Castlegar Leads Kootenay Centres in Building

THE ANNOUNCEMENT that Celgar Development Company has won approval of its application for forest management licence for the multi-million dollar forest industry it plans for the Castlegar area and the Arrow Lakes, has spurred construction of homes and businesses in Castlegar. The Twin Rivers Motel shown here, located between Castlegar and Kinnaird, is one of several businesses which have gone up the past few months. Harold Anderson, the builder, plans to have two of the six units ready for occupancy this Summer.

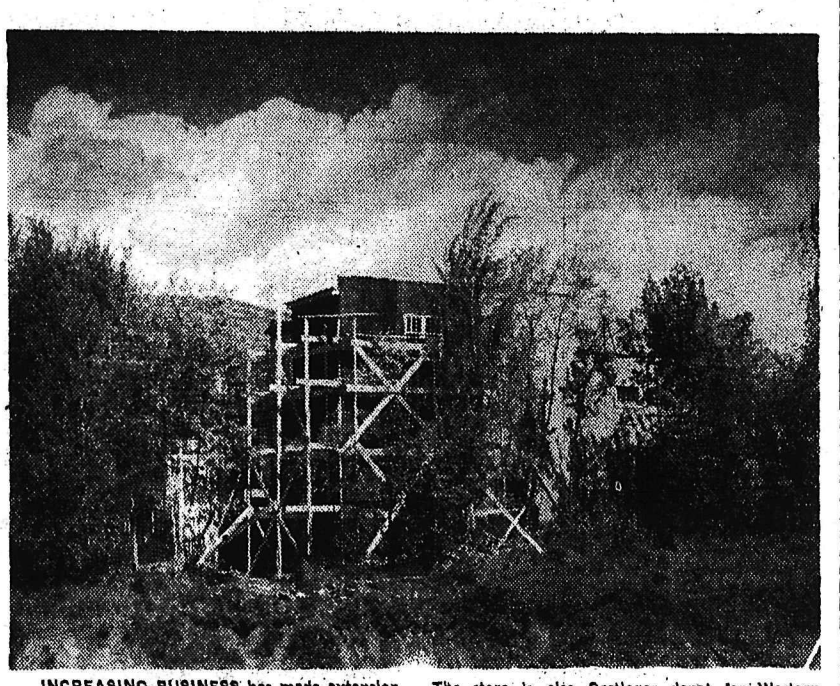

INCREASING BUSINESS has made extension to Rigby's coffee counter and novelty shop a "must" for Mr. and Mrs. Fred Stefoniuk. The addition is being built on at the rear of the existing premises. The store is also Castlegar depot for Western Greyhound Lines, and rest room accommodation is also being installed in the basement

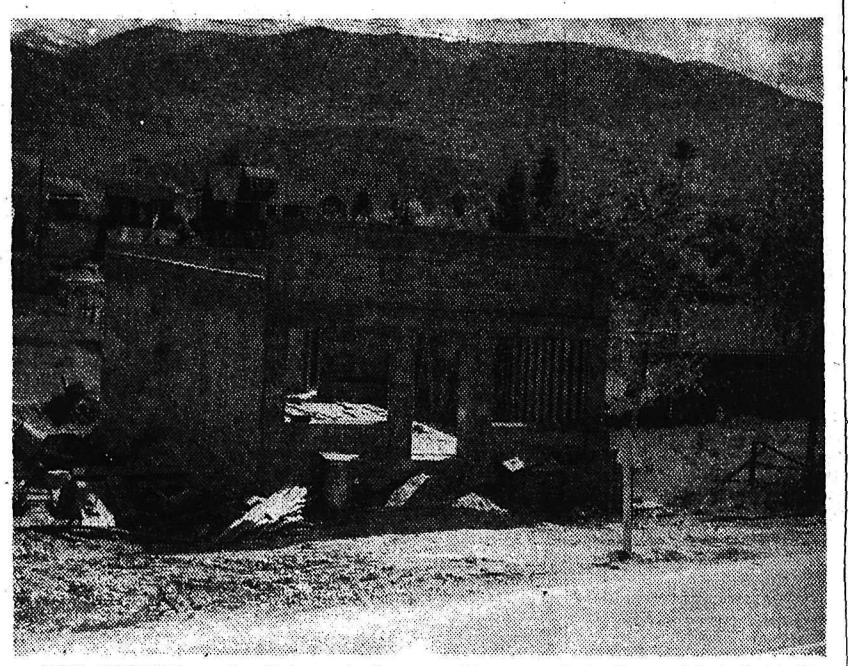

THIS BUILDING on the highway leading South from Castlegar will be premises for a building supply business for Nick and William Oglow. With building which is seen for Castlegar in the next few years, the brothers anticipate that building supplies will be much in demand. The one-storey structure will probably be completed by mid-Summer.

WITH HOUSING at a premium and an even more acute need anticipated, construction of modern bungalows such as these are helping ease the situation somewhat and are building an up-to-date village at the same time. Columbia Builders Ltd. (G. W. Reikoff and W. G. Hoodicoff), have erected these homes and have several more on the way to completion. Each has a full basement, two bedrooms, a living room, kitchen and bathroom.

Incorporation a Toss-Up . . .

Nakusp Studies Petition

NAKUSP, B.C.—A petition is to be circulated among property owners here asking them if they are in favor of incorporation of Nakusp as a village municipality.

This was announced to a large audience attending a public meeting sponsored by the Nakusp Chamber of Commerce and addressed by L. W. Wheeldon of Victoria, representing the department of municipalities, who came to Nakusp on invitation of the Chamber.

Mr. Wheeldon, who said his department does not try to "sell" village incorporation, said he had come to Nakusp to talk over incorporation with residents.

Incorporation could be sought by a majority of adult residents and property owners in the area designated signing a petition (non-residents, even though they may be property owners cannot sign); by a poll or a poll on a counterpetition. The first, he said, was the most common method.

If incorporation were decided upon, Nakusp would govern itself except in schooling and policing. Establishment of a tax structure would depend on wishes of property owners.

In a "straw" vote, those attending the meeting were half in favor and half against. Several asked for a longer period of time to study the situation.

East Kootenay Centres Seeking Blood Donors

CRANBROOK, B. C.—Red Cross branches in Kimberley, Creston and Cranbrook are arranging details for the visit to the three centres of a mobile blood donor clinic from Calgary next week.

Seven hours of clinic through both Tuesday and Wednesday at Kimberley's K.P. hall is planned for convenience of shift workers. Creston's clinic will be from 5 to 8 p.m. in the Legion hall there Thursday, which is also election day. Cranbrook's day is Friday, with morning, afternoon and evening sessions.

Most recent visit of the clinic was in June, 1951, when 1404 bottles of blood were collected at the three centres. Kimberley was far ahead with 934 bottles in its two-day session, while Cranbrook's total was 269 bottles, and Creston's 201 bottles.

The Alberta division of this service of the Red Cross has kept all hospitals in this district supplied with plasma, and has continually renewed stock of whole blood ready for immediate use in transfusions, with St. Eugene Hospital in Cranbrook as depot.

All three centres will press for an increase in the number of donors this time, on the basis that the bottle than were required and supplied in district hospitals for district needs during the year since the last visit. Rev. W. H. McDannold is in charge of Cranbrook arrangements, and Red Cross committees in all three centres are listing volunteers.

TOURISTS SHOWN SQUARE DANCING

INVERMERE, B. C.—The roof of the aquacourt at Radium Hot Springs was a gay sight when two demonstrations of square dancing and folk dancing were given by Cranbrook and Kimberley dance groups under the direction of J. R. Lindsay of Kimberley, assisted by Mrs. Lindsay.

The exhibition was an experiment, with the idea of a group of dancers demonstrating their skill periodically during the Summer tourist season. While the audience was only fair on this occasion due to the early season and other conflicting attractions, it is anticipated that the group will be appearing again during the season. Local dancers from Edgewater and Invermere joined the group and several feature dances were given by Mr. Lindsay and his dance team.

Films Precede Classes

INVERMERE, B.C. — Interesting films shown at a "get acquainted" night of the Forest First Aid Committee provided entertainment and insight into the efforts of the Workmen's Compensation Board to rehabilitate men following recovery from injury.

This was a preliminary to the classes in first aid which are to be held twice weekly by the Forest First Aid Committee instructor, under the auspices of the Workmen's Compensation Board and the St. John Ambulance Association.

Wearisome Bronchial NIGHT & DAY, COUGH
Can't sleep for coughing? Bronchial tubes full of tightly-packed phlegm that no amount of coughing seems able to dislodge? So tired from your wearisome bronchial cough you can't work properly? Then here's GOOD NEWS! Try Templeton's RAZ-MAH Capsules. Quick, satisfactory relief. Strangling phlegm loosened so it comes away easily. Get RAZ-MAH from your druggist. 65c, $1.35. R-54

NAKUSP HOLDS BENEFIT GAME

NAKUSP, B.C.—A benefit ball game was held at Nakusp Sunday for George Marchessault who sustained a knee injury while playing some weeks ago.

Scores were Edgewood 0, Nakusp 11; Burton 10, Nakusp 11.

One hundred dollars was raised through donations and given to Marchessault.

Carlson Rites Held

WYNNDEL, B. C.—Funeral services for Carl William Carlson were held at Legion Hall in Creston, Mr. McLeod officiating.

The flag-draped casket was carried by J. Hulme, C. Habart, A. Cameron, A. Stubbington, J. Veitch and J. Cameron, and Don Clark sounded "Taps." Interment was in Forest Lawn cemetery.

Buy, Sell, Trade the Classified Way

Big Gains for Customs Ports

CRANBROOK, B. C. — Customs and inland revenue collections for the port of Cranbrook and outports climbed steeply to a total of $64,293 during May, compared with the $41,082 total for April.

Roosville at $3210 and Flathead a $506 both had peak months, while Cranbrook's total was $60,576.

H. C. Manning of Vancouver has arrived to become acting chief collector for the office on a temporary basis, pending appointment of a permanent officer to succeed Leigh White, who was transferred to Nanaimo last December. Customs offices are located on Van Horne Street during reconstruction of the post office where they will resume their permanent location when the building is finished.

Dental Clinic For Slocan City

SLOCAN CITY, B. C.—Dr. T. J. Harrop has opened a dental school here, and has started treating preschool children in the mornings.

He is gradually working up a system to include school children and treatment of adult patients in the afternoon.

A government grant and help of various organizations here has made the clinic possible. Under the arrangement, dental attention is given to children who are unable to go elsewhere owing to long waiting lists, and many have had to put off badly-needed treatment.

Dr. Harrop's weekly visits will take in a large area, from New Denver to Winlaw, and appointments are to be made through a committee headed by Mrs. B. O'Neal, secretary of the Slocan City Parent-Teacher Association.

★ INDUSTRIAL
★ COMMERCIAL
★ RESIDENTIAL WIRING
and
COMMERCIAL REFRIGERATION
FREE ESTIMATES
TED HILL ELECTRICAL CONSTRUCTION LTD.
Phone 4947 P.O. Box 135
Castlegar, B.C.

Attention Mining Companies
We have some surplus milling capacity, and your enquiries are invited regarding treatment of your precious or base metal ores on a customs basis.
ADDRESS ALL ENQUIRIES TO
KENVILLE
Base Metals Concentrator
Box 390 or Phone 189-R-1 Nelson, B. C.

your ONE-STOP food center
MAPLE BUTTER In a beautiful 12 oz glass tumbler 59c
★ MILK Pacific, Carnation; 48 in case $7.45
★ FRUIT PUNCH Orange, Lime, Lemon; 16 oz. btl. 35¢
★ TOMATOES Nabob Ch.; 28 oz. tin, .. 2 for 59¢
★ SUGAR B.C. Granulated; 100 lbs. $10.80
A Repeat Offer
★ COFFEE Red Rose; Lb. ..... 99¢
Fast Becoming a Favorite
★ TOMATO JUICE Libby's; 48 oz. tin ..... 39¢
★ QUAKER OATS 5-lb. Family Size Pkg. 40¢
★ TIDE and DREFT Giant Size Pkg. ..... 73¢
Fresh Produce Guaranteed to Please
★ HOTHOUSE TOMATOES: Firm, red ripe, No. 1s ..... Lb. 34c
★ HOTHOUSE CUCUMBERS: Cool and salady 37c
★ FRESH GREEN PEAS: a real tasty treat ..... 2 Lbs. 47c
Hudson's Bay Company
INCORPORATED 2ND MAY 1670
Phone 193 Daily Delivery

Nelson Daily News

Established April 22, 1902

British Columbia's Most Interesting Newspaper

Published every morning except Sunday by the NEWS PUBLISHING COMPANY, LIMITED, 266 Baker Street, Nelson, British Columbia

Authorized as Second Class Mail Post Office Department, Ottawa

MEMBER OF THE CANADIAN PRESS AND THE AUDIT BUREAU OF CIRCULATIONS

Friday, June 6, 1952

Vote for Stability Is B. C.'s Need

Stable government is a prime requisite for British Columbia in a period that has brought this westernmost province its greatest industrial development and progress, a growth that outranks the pace of that of any other province and Canada's highest wage rate to its people. The vistas are just beginning to open, and because of this the electors face a tremendous responsibility in the forthcoming provincial election. On their choice may well rest the decisions by industry, capital and new settlers in whether they will invest their futures with us. That choice on election day a week hence may decide whether British Columbia will falter or continue in its remarkable forward strides.

The electors' choice has, after all, altered little from what it was in 1949 —free enterprise or socialism. It is true, the free enterprise offer is done up in two packages, the made-in-Alberta brand of Social Credit making its first major bid on the B.C. political scene and the time-tried brand of the old line parties known to British Columbians over the years. The electors must decide whether there is room at this time of booming economy for the upheaval of introducing a new type of administration, or of giving the go-ahead to socialization, or whether they will continue to stake their trust in present forms of government. It cannot be over-emphasized that this election calls on the voter, to a greater extent than perhaps at any time previous in the province's history, to equip himself with knowledge of the political and economic situation and with the intentions of each party so that when his vote is cast, it is cast with the whole immediate future of the province in mind.

There are confusing factors in this election. First, there is the unfamiliarity with the new preferential system of voting, there is the full-blown entry of the Social Credit Party, and there is the fact that Liberals and Conservatives are going to the polls as separate parties for the first time since 1941. But the vital issue is clear enough. It is whether British Columbia is going to continue with sound and stable Government and Legislature or whether it is to be caught up in the turmoil of experimentation.

Edmonton's Boom

The penalties of swift growth are not new to Western Canadian cities, many of which surged ahead rapidly in the first quarter of this century, and had to live with their debts in the decades that followed. Now Edmonton is experiencing the pains of rapid expansion a second time.

The oil development is booming, population is increasing, and this requires heavy outlays for new services. Since 1948, a report reveals, additional costs have totalled $20,000,000. And the forecast is for an expenditure of $50,000,000 in the next five years for capital construction.

LETTERS TO THE EDITOR

Letters may be published over a nom de plume, but the actual signature of the writer must be given to the Editor as evidence of good faith. Anonymous letters go in the waste paper basket.

Letters on Page 7

Provincial election situation has brought a heavy increase in correspondence from readers. For letters to the editor see page 7.

Law's Double Standard

An 80-year-old Iona, Ont., motorist was sent to jail for three days in default of payment of a $5 fine for traffic violation.

Those who like to think the same even-handed justice is meted out to rich and poor should chew on that one for a while.

The fault was not the magistrate's, apparently. The report of this incident says he did the best he could for the aged man by reducing the jail alternative from five days to three.

This points up another contradiction in many existing penalties. The casual assumption that a day in jail is a fair exchange for a dollar obviously belongs to an age less inflationary than the one we're living in.

Surely respect for law is not being encouraged by maintaining this inequality in the statutes, or by limiting a magistrate's power to temper penalties with common sense.

The fact that this motorist caused an accident, and perhaps should not be permitted to drive at all, does not alter the fact that "5 or three days" is a dismriminatory penalty, in more ways than one.

King Solomon's Mines

King Solomon's Mine, as alluded to in film and novel, had its setting in Africa. But there were mines in Palestine in the fabulous days of King Solomon, and these contributed to the wealth that enabled him, in all his wisdom, to maintain 700 wives and 300 concubines, build resplendent palaces for them and stables for his horses.

In the desert of Southern Negeb, in Israel, the Jews now are exploiting copper deposits. They are in the area where King Solomon's miners shaved high copper-bearing ore from the mountainside, smelting it in braziers on the spot with fuel from the oak forests which then abounded.

It is now a sandy, furnace-like area, which shows what centuries can bring to a once rich district. The copper, however, is still there, not having been worked for ages, and the Jews hope to extract 3000 tons a year from the mine.—Windsor Star.

Press Comment

ONLY FOR BURIAL

"The foundation for a greater civilization is being prepared," says a socialogist. If that is what the big hole is being dug for, fine; many feared it might be to bury civilization in.—Kingston Whig-Standard.

DREAM OF ONE WORLD

Communism cannot be stamped out by war. The Russian people submit to this form of government, and its policies cannot be set aside by outside powers. Only a revolution from within could change the policies of that dictatorship, or overthrow it, as did the revolution of 1917 overthrow the rule of the Czars.

We cry for peace in our time. It is the earnest desire of all Christian peoples; but the world is so divided, and will continue so. There never will be unanimity of thought and action. Even our own attitude as Christians towards those of other races is streaked with prejudices that are hard to subdue. Among our own religious bodies there is at times rivalry which keeps us apart.—Macleod Gazette.

BACK TO SMALL TOWN

The "good life" of the big cities has obvious attractions, but there is evidence too that some city dwellers would exchange their way of life for country living if they could be assured of jobs and homes.

Projects aimed chiefly at rural rehabilitation, like afforestation, hydro-electric projects and the revival of local industries, will be salutary.

But probably equally useful will be, paradoxically enough, the building of new small towns which will serve the needs of country districts and satisfy social and cultural longings without at the same time becoming the insidious attractions of the big cities.—Guelph Mercury.

? Questions ? ANSWERS

Open to any reader. Names of persons asking questions will not be published. There is no charge for this service. Questions WILL NOT BE ANSWERED BY MAIL except where there is obvious necessity for privacy.

"R", Remac—Please publish recipe for making potato wine.

Potato wine, or Australian Brandy: Well scrub two of the largest potatoes to be obtained, and when clean do not cut but grate into a tub in which you have already poured a gallon or rather more, of lukewarm water. Stir in potatoes, then add half-pound of grain, two pounds of seedless raisins, four pounds of pure Demerara sugar, and rather less than half-ounce of yeast. No boiling is required. Cover and leave three weeks, strain into cask or stone bottle and close down, as usual, till fermentation is over. A variation kown as Barley Wine is made in the same way, using pearl barley instead of grain, and adding an orange and lemon cut in slices to the other ingredients.

Mrs. C. A. J., Harrop—Have you a recipe for beet wine?

Wash five pounds of red beetroot and cut into slices. Put into preserving pan with enough water to color, bring to boil and simmer till beets have lost all color. Strain off juice and put into tub with four oranges and two lemons, cut in slices, four pounds of Demerera sugar, twelve whole cloves, and an ounce of whole ginger. Make up quantity to gallon with warm water and when all is lukewarm, add yeast. Let it work for three days, then strain and put into barrel or stone jars, well corked.

Puzzled, Nelson—Will a voter's ballot be thrown away if he marks it with an X instead of a figure? If a ballot is marked with both X and figure—say 1—is it valid? Would a ballot with an X used in place of figure, where a number of candidates are running, be allowed?

Answering your questions in above order: A voter's ballot will not be rejected if he uses X or figure to show first choice or preference. He should, however, accustom himself to the use of figures. If a ballot is marked both with X and figure, it would not be a valid ballot as it would not be possible to determine for whom voter was voting. If the X is used on a ballot in place of figure 1 it would be valid until it cannot be dealt with further. In explanation, supposing there were five candidates and the ballot was marked X for the first one then 2, 3, 3, 4, 5, for the remainder, it would be counted on first and second count but would be rejected on third count because ballot contained to what amounted to two threes and it would not be known which candidate was voter's third choice.

Looking Backward

10 YEARS AGO

From the Nelson Daily News of June 6, 1942

Board of Trade representatives on the Nelson Rehabilitation Council are T. H. Glover and Ven. Archdeacon Fred H. Graham. The committee, headed by Mayor N. C. Stibbs, is now being organized.

Nelson District Red Cross subscriptions reached $16,022, $1000 over the quota.

Mrs. Norman A. Brown and young son have returned from a fortnight in Kimberley.

25 YEARS AGO

From the Nelson Daily News of June 6, 1927

Nelson Tennis Club won its first West Kootenay Tennis League tournament when it defeated Trail 5-3 at the Trail Memorial hall yesterday.

Mrs. M. J. Vigneux of Nelson and Mrs. J. W. Coffin of Rossland sailed on the Aorangi, June 1, from Vancouver, for Honolulu.

50 YEARS AGO

From the Nelson Daily News of June 6, 1902

Word was received that Sergeant-Instructor Carrol, who for some time was stationed in Nelson, is among the soldiers chosen to represent Canada in the coronation contingent.

The Nelson Saw and Planing Mills are shipping another large consignment of lumber to the Northwest this week. As soon as the lake subsides sufficiently the mill will be again started up.

Your Horoscope

Be kind, but not over-indulgent to others at this time. Some success is predicted for you during your next year. Today's child probably will be very clever and moderately successful.

No errors of opinion can possibly be dangerous in a country where opinion is left free to grapple with them.—William G. Simms.

They'll Do It Every Time

Registered U. S. Patent Office

By Jimmy Hatlo

Today's Bible Thought

Moses furnished the hands to do God's work. God has no hands. But he has plenty of work.

God by his hand would deliver them.—Acts 7:25.

Aunt Het

Emily keeps scoldin' gossips, but they're kind of like a fire. They soon go out if they ain't got nothin' to work on

Canada each year produces more than 2,500,000 wooden handles for such long-handled tools as axes, hoes and rakes.

To Up Jobless Payments $3

OTTAWA, June 5 (CP) — An increase of $3 a week to $24 unemployment insurance payments is to be made by the government under legislation outlined today by Labor Minister Gregg in the Commons.

The waiting period required before payment of unemployment insurance begins is being shortened to five days from eight.

A section being written into the new legislation stipulates that National Unemployment Service will make no distinction as to race, color or creed of an applicant applying for a job.

PHONE 144 FOR CLASSIFIED

Buy, Sell, Trade the Classified Way

COUNCIL TAKES OVER FROM FAILING KING

AMMAN, Jordan, June 5 (AP) — The Cabinet decided today King Talal's health was going "from bad to worse" and formed a regency council of three senators to run this desert country. A government communique said a medical report from Paris, where the 41-year-old monarch now is resting, held that "our king has become unable to exercise his constitutional powers."

Canadians Join Birthday March

BONN, Germany, June 5 (CP)— The 27th Canadian Infantry Brigade will join British soldiers Thursday in parades here marking the official celebration of the Queen's birthday.

With mourning for the late king over, the British Army will break out flags and drums and don dress uniforms for ceremonial parades in 11 West German towns.

The parades will mark the first public display of British strength on the continent since the signing of the peace contract with the Bonn Government.

Canadian ambassador T. C. Davis will take the salute at Hannover, where the majority of the troops from the 27th Brigade are stationed. (Canada celebrates the Queen's birthday June 9.)

QUEEN APPEARS AT TOURNAMENT

LONDON, June 5 (Reuters) — The Queen today carried out her first public engagement since 16 weeks of court mourning for the late King. She attended the opening performance of the royal tournament, an annual military display.

Coast Family Found Gassed, Girl Dies

VANCOUVER, June 5 (CP) — A 10-year-old girl was asphyxiated and her mother and two brothers were overcome by gas today in their suburban suite.

Dead is Grace Johnstone. Her mother, Mrs. Vivian Johnstone, and brothers, Arne 4, and Colin, 5, were revived by the fire department inhalator squad.

Harold Woolsey, a tenant in the building broke down the door and found the family on the floor.

Fire department officials said one burner of the gas stove was turned on.

Kenya, British crown colony in East Africa, has an area of 224,800 square miles and population of over 5,000,000.

CLASSIFIED ADS GET RESULTS

GRAND OPENING

Nelson Little League

BASEBALL

SATURDAY

JUNE 7, 1952

Parade 1:30 p.m.

1st Game 2:15 p.m.

★ ★

COMPLIMENTS OF

Gelinas Recreation

C.C.F. BROADCASTS

TONIGHT

on

CBC Network

10:15 p.m.

ARTHUR TURNER

C.C.F. Candidate for Vancouver East

Answers

to a few questions about

ALTERNATIVE VOTING

Question: What is Alternative Voting?

Answer: A form of voting which allows the voter more than one choice in the marking of his ballot.

Question: What is the purpose of Alternative Voting?

Answer: To prevent the election of a candidate on a minority vote.

Question: How does a voter mark his ballot under Alternative Voting?

Answer: He marks his ballot in the order of his preference by using the figure 1 for his first choice, the figure 2 for his second choice and so on.

Question: May a voter vote for one candidate only, in other words, "plump"?

Answer: Yes.

Question: Is "plumping" or voting first choice only considered advantageous?

Answer: No. Suppose a voter marks only one choice: that voter has virtually said to the Returning Officer "I am only interested in my No. 1 choice". Upon distribution of the low candidate's ballots to the remaining candidates, the ballot of a voter who voted one choice only, cannot be further dealt with. It is, in other words, an "exhausted ballot". Such a voter simply deprives himself of full participation in the contest.

CUT OUT THIS MESSAGE FOR REFERENCE AND DISCUSSION.

Fred H. Hurley . . . Chief Electoral Officer

PROVINCE OF BRITISH COLUMBIA

AV-4

Headquarters for
Posture-Foundation
B. F. Goodrich
BASEBALL BOOTS
The boot with the real arch support.
Youths' and Boys' Sizes
EXCLUSIVE AT
R. ANDREW & CO.
LEADERS IN FOOTFASHION
Established 1902

Eagle Auxiliary Installs Slate

New officers of Ladies' Auxiliary to Nelson aerie, Fraternal Order of Eagles, have been installed at a joint ceremony.

Mrs. Sarah E. Mannings is the new president, succeeding Mrs. Ruth Proudfoot who becomes junior past president. Mrs. Barbara Kidwell was named vice-president, Mrs. Deanie Terzian, chaplain; Mrs. Edith Smith, treasurer; Mrs. Mabel Cartwright, secretary; Mrs. Rose DeFerro, inside guard; Mrs. Mary DeFerro, outside guard; Mrs. Iva Santor, conductress and Mrs. J. Ludwig, Mrs. M. Santor and Mrs. T. Peloso, trustees.

Miss Claudia McLean installed the officers.

CROSS FRETTY BABY
• Upset
• Constipated
• Teething
Give Baby's Own Tablets to quickly bring the relief that encourages restful comfort. Thoroughly dependable. No "sleepy" stuff — no dulling effect. Used by Mothers for over 50 years. Get a package today at your druggist. Only 80¢.
BABY'S OWN TABLETS

SPECIAL SALE
GENT'S
WRIST WATCHES
15 JEWEL
Waterproof, Shockproof.
Reg. $33.75
Special $27.50
15 JEWEL
Gold Plate Front
Stainless Steel Back, Shockproof, Water Resistant.
Reg. $43.75.
Special $27.50
15 JEWEL
Gold Plate Front
Sweep Second. Regular $49.75.
Special $39.75
Collinson's
Jewellery Store
561 Baker Phone 120

Nelson Social

PHONE 144

A charming after-five party given in honor of one of Nelson's popular brides-to-be for June was a highlight of social activities.

* * *

FETED . . . Miss Sheila Dawson, June bride-elect whose marriage to Mr. Peter Candy takes place Saturday, was guest of honor at an after-five party held at the home of Capt. and Mrs. W. L. H. Holmes, 408 Third Street, with Mrs. Frederick Niven as joint hostess. A copper tray was presented Miss Dawson on behalf of those present.

* * *

FROM VICTORIA . . . Miss Molly Jean Idiens and Miss Mary Smith motored from Victoria via Spokane and Seattle arriving in Nelson Tuesday evening. Miss Idiens will attend the Candy-Dawson wedding, while Miss Smith, who was guest of Mr. and Mrs. A. W. Idiens, 807 Carbonate Street, left Thursday for Kamloops and Calgary.

* * *

VANCOUVER VISITOR . . . Gordon C. Cuthbert of Vancouver, formerly of Nelson, is spending a few days in the city.

* * *

RETURNS HOME . . . H. J. Witchell, who has been a patient in Kootenay Lake General Hospital, has returned to his home at 307A Carbonate Street.

* * *

HOLIDAYING . . . Miss Mildred Hall, nurse in training at the Royal Jubilee Hospital in Victoria, arrived in Nelson by plane Thursday to spend the holidays with her parents, Mr. and Mrs. Ire Hall, 907 Latimer Street.

Engagements

Mrs. John Stan wishes to announce the engagement of her daughter Eva to Mr. George David Abbey of Calgary, Alta., formerly of Nelson, B. C. The wedding to take place July 1 in St. Paul's United Church, Nelson, B. C.

Brownies Go to Chapman Camp Rally

INVERMERE, B. C. — Brownies of the Lake Windermere Pack and Brownies of the Edgewater Pack were guests of the Kimberley and Chapman Camp Girl Guide Association and the Kimberley and Chapman Camp Guiders at Chapman Camp green for a rally. Competitive games were enjoyed and a get-together around the toadstool made the event a happy one.

Two weeks previously Girl Guides of the Lake Windermere Company joined other division Guides at a camp at Camp Stone where 90 Guides and Guiders were spending the weekend.

Transportation for both events was arranged by the Windermere District Girl Guide Association.

Banquet at Nakusp

NAKUSP, B. C.—A demonstration of first aid, knot tying and Scout training was given at a turkey dinner attended by 25 Boy Scouts and their fathers.

Rev. Thomas Mitchell, president of the Boy Scout committee, was master of ceremonies, and Bob McMullen proposed a toast to the fathers which was responded to by Bert Gardner. Peter Hurry spoke on Boy Scout work, and Kenneth Stanley, Douglas Horrey, Don Spiers and Wayne Gardner reported on a camporee at Diamond Lake, Wash., where the Nakusp group won a president's award.

NOW—She's Got Exciting ZIP and GLOW
...and Plenty of Beaux
Don't envy her charm or radiant health! Make it yours the way thousands of pale, listless, anemic people are doing—with Dr. Williams Pink Pills. By revitalizing and enriching your bloodstream, Dr. Williams Pink Pills may bring you new pep, energy, joy in life—often in only 30 days. So start today! Get back "in the pink" with
DR. WILLIAMS PINK PILLS

Cranbrook Rites Of Wide Interest

CRANBROOK, B. C.—Attracting wide interest here was the lovely Summer afternoon wedding of Thomasine Evelyn Davidson, eldest daughter of Mr. and Mrs. James Davidson, and Robert Fleming Wheler, only son of Mr. and Mrs. H. E. Wheeler all of Cranbrook.

Given in marriage by her father, in the ceremony performed by Rev. W. H. McDannold at the United Church, the bride wore a crinoline gown of pink illusion net with a three-tiered net panneled in white and blue over taffeta. Pleated net ruffles outlined the brocade lace bodice. She wore a matching full-length bridal veil, net mittens and carried white gardenias and lily-of-the-valley.

As bridesmaid, her sister, Miss Gerry Davidson wore an identical gown in blue, with pink and white panels and a shoulder length veil. Groomsman was Mr. Don DeBuysscher. Mr. Joe Little was soloist and Mr. Thomas Beynon, organist.

Parents of the bride and groom received about 100 guests who gathered at the Masonic Hall to honor the couple. Mrs. Davidson wore a blue silk suit with pink accessories, and Mrs. Wheeler, a natural shantung suit with lilac accessories.

Mayor R. E. Sang proposed the toast to the bride. Mrs. W. A. Fergie and Mrs. John Ellis poured, and Cranbrook and Calgary friends of the bride assisted in the serving.

TO CALIFORNIA

When they left on their wedding trip to California, the bride was wearing a frock of navy corded taffeta with white and navy accessories, and a tomato red topcoat. They will make their home here.

The bride was born and grew up here, and following high school graduation enrolled in the training school of Holy Cross Hospital in Calgary where she graduated last month, and then joined the St. Eugene Hospital staff here. The groom also grew up here, attended Cranbrook schools, then completed a commercial course at Calgary prior to joining the staff of a local garage. The bride is a granddaughter of Mr. and Mrs. C. R. McLanders of Marysville, formerly of Nelson.

Fruitvale Parents Given School Tips

FRUITVALE, B. C.—Parents of pre-school children can play their part in preparing their children for school, Miss Evelyn Dutchals, primary teacher, told Fruitvale Parent-Teacher Association at its meeting in the old school.

Edward Henry, principal, gave reasons for school requirements and regulations, and told of the courses to be offered when the new junior high school opens in the Fall.

R. Potter of Rossland explained alternative voting, and demonstrated the use of a wire recorder. Mrs. W. Veitch was named chairman of the teacher placement committee, and it was reported number of teachers would be increased from 13 to 20. Members learned that books had come for the school, and that 90 children were entered in the W.I. sponsored garden contest.

The I.O.D.E. provides financial and personal aid to hospitals, preventoria, sanatoria and welfare camps, and helps with baby, tuberculosis and cancer clinics.

Needlecraft By Laura Wheeler

614

THRIFTY TO MAKE

Save! Save! Save! Turn your sewing basket scraps into colorful aprons abloom with embroidered roses and hibiscus. Pretty, practical, easy to make.

Aprons to embroider with matching potholders. Pattern 614 has transfers, cutting guides.

Send TWENTY-FIVE CENTS in coins (stamps cannot be accepted) for this pattern to Nelson Daily News, Needlecraft Dept., Nelson. Print plainly PATTERN NUMBER, your NAME and ADDRESS.

Such a colorful roundup of handiwork ideas! Send twenty-five cents now for our Laura Wheeler Needlecraft Catalog. Choose your patterns from our gaily illustrated toys, dolls, household and personal accessories. A pattern for a handbag is printed right in the book.

HONOR GRADUATE in her fighter control operator course at R.C.A.F.'s radar and communications school in Clinton, Ont., Airwoman Lasy Lorraine Volansky, right, daughter of Mr. and Mrs. Steve Volansky of Needles, shows her diploma to a classmate, Airwoman Sophie Hlina of Notch Hill. Airwoman Volansky, who stood first in her class, attended school in Needles and was employed in Vancouver before enlisting in November, 1951.

Beauty Hints . . .

Bulging Thighs Beach Beauties

By IDA JEAN KAIN

In late spring, just prior to the bathing beauty season, requests for thigh-fixing exercises come in . . . complete with art work. X marks the spot where the thighs bulge on the outside and hollow in on the inside.

Hefty thighs or thin ones . . . . exercise is the reshaper. It is toneless muscles that give the thin girl those unflattering hollows along the inner border of the thigh and make her appear almost knock-kneed. The same lack of muscle tone shows up in bulges in the overweight thighline. Both the hollows and the bulges can be fixed neat and tidy.

But easy does it . . . an overdose of exercise at the beginning, and you'll be beached all summer. Restrict exercise to not more than three minutes a day for the first few days.

STAND ERECT . . .

A side swing reaches muscles flanking inner and outer thighline.

Position: Stand erect in good posture, left hand on chair back or holding on to exercise bar for support.

Movement: Raise the right leg up in front as high as comfortable and swing it across the body over to the left . . . way over . . . then swing back to extreme right. Keep knee straight. Holding the leg at that level, swing for six counts. Relax. Swing six counts with the left leg. Gradually increase the number of swings to straighten out bollows along the inner thighs and to banish bulges.

Knee flexion and circling are favorites for toning the long muscle that curves around the front and inner sides of the thigh.

Position: Stand with hand on chair back.

Movement: Bend left knee toward chest and describe circles with point of knee, circling in one direction 10 to 12 counts, then in the other. Back to position, flex right knee, and repeat.

Now to reach the fat pads on outer sides of hip and thigh . . .

Position: Stand with left hand on chair back.

Movement: Resisting with front thigh muscles, slowly swing right leg, knee stiff, to the side and around and back. Continue for three counts. To direct angle of curve through the bulge, place hand on fat pad. Change sides and repeat with other leg, 3 counts.

Finish with a smooth roll. Lying on side, roll across hips to fat padding the side thighline. If it's quite a bulge, bounce up and down half a dozen times. For bracing purposes, rest forearm on floor . . . . and bounce freely. Roll back across hips to other thigh bulge . . . and bounce into action.

Lang-Kellogg Vows Pledged

The former Patricia Eileen Kellogg, daughter of Mr. Francis Kellogg and Mrs. W. Peterson of Trail, and Edward John Lang, son of Mr. and Mrs. Isedor Lang of Hall Siding, were principals in a pretty marriage ceremony performed in the Cathedral of Mary Immaculate. The bride, who entered on her father's arm, wore an ivory satin gown with a full skirt, a fitted bodice and a net yoke trimmed with lace. Her three-quarter length veil was of nylon net, held by a beaded tiara, and her bouquet consisted of red roses.

The matron of honor, Mrs. E. Peppi, wore aqua nylon net over taffeta, with a matching headdress and gloves and carried sweetpeas and carnations, and Miss Cecile Sauve of Ymir, bridesmaid, was in yellow taffeta trimmed with lace with a matching headdress and a bouquet of daffodils and carnations. Flower girls were Miss Josephine Lang and Miss Jacquilene Daly, who wore identical dresses of pink and green net over taffeta and carnations in their hair.

Mr. Joseph Lang was best man, and Mr. Verne Cameron of Ymir ushered.

A reception was held at the Hall Siding home of the groom, where the bride's table was centred with a three-tiered cake cut by the bride's aunt, Mrs. John Daly. Mrs. Lang wore a black crepe dress and a corsage of red carnations.

The couple plan to make their home at Hall Siding.

QUEBEC, June 5 (CP) — Lady Baden-Powell, world chief guide, is bound for England aboard the liner Scythia, ending a tour of 42 cities in the United States and 18 centres in Canada. The 63-year-old widow of Lord Baden-Powell, founder of the Boy Scout and Girl Guide movements, said they have increased in quantity and quality since her last visit to Canada in 1946.

Nuptial Rites Fall on Birthday Anniversary

For an extra-festive occasion, the marriage of Roberta Lois Ballantine of Nelson and Edward Lewis Mullin, performed in St. Stephen's Presbyterian Church in Creston, fell on the same day as the birthday of the bride's mother.

The bride is the daughter of Mr. and Mrs. Robert M. Ballantine of Nelson, and the groom's parents are Mr. and Mrs. A. W. Millin of Vancouver. Rev. N. G. Robertson officiated at the evening service.

Given in marriage by her father, the bride chose a white nylon net and Chantilly lace gown, misted by a floor-length filmy silk net veil. Her headpiece was of seed pearls in tiara-style, and she carried a bouquet of red roses and lily of the valley.

The gowns of her four attendants made a pretty foil for the bridal ensemble. Mrs. Shirley Piccini of Creston, matron of honor, was in pale yellow organza, offset by a bouquet of carnations and yellow roses; Miss Patricia Lane of Creston, bridesmaid, wore mauve nylon net with a bouquet of carnations; Miss Marlene Thompson of Creston, another bridesmaid, selected pale green nylon net and a carnation bouquet, and the flower girl, Linda Robinson of Creston, was charming in pink taffeta. She carried a nosegay of sweetpeas.

Mr. Earl Browell of Creston was best man, and ushering duties were in the hands of Mr. Ed Eberlin and Mr. Orlanda Piccini.

Mr. O. W. Smith of Nelson was toastmaster at a reception in Legion hall in Creston.

Before the couple left on a wedding trip to Portland, the bride changed to a smart grey suit with pink accessories and a pink shortie coat.

Mr. and Mrs. Millin will make their home in Nelson.

W.I. Told of Need For Blood Donations

INVERMERE, B. C.— Women's Institute at its meeting heard a report from Mrs. F. W. Hillier, Windermere district delegate to the provincial council meeting of the Red Cross.

Mrs. Hillier stressed the great need for blood donors. She said 10,000 bottles of blood had been sent from B. C. to Korea. Delegates attending from 60 branches numbered 112.

Windermere district W. I. agreed to sponsor the annual Salvation Army campaign in this district.

Nurses Honor Superintendent

Miss Marjorie Whitmore, who has resigned as superintendent of Kootenay Lake General Hospital, was honored at the June meeting of Nelson chapter, Registered Nurses' Association of B. C.

The meeting took the form of a dinner party at the Round-Up. Miss Whitmore was presented with a rosebud corsage from members.

Members volunteered to assist during the visit to Nelson of the Red Cross blood donor clinic June 16 and 17. Thanks was expressed to Miss Nancy Lee for devoting off-duty time to A.B.C. warfare lectures. Reports were given on the R.N.A.B.C. annual meeting at Victoria and a councillors' meeting.

The chapter will recess for the Summer, meeting again in September.

Ask About
JUNE BRIDE SPECIALS
at
Freeman's

COAL
TOWLER
Fuel & Transfer
Phone 889 Nelson, B.C.

$75 $100
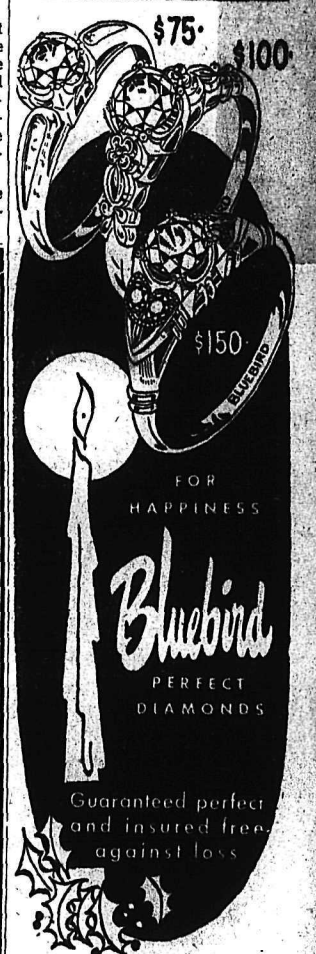

Guaranteed perfect and insured free against loss
OLSON'S
JEWELLERS
364 Baker St.
Phone 1149

Weekend Special
CHICKEN BONES
Those delicious, tender morsels of candy with the HONEYCOMBED PEANUT BUTTER CENTRE then rolled in FRESH TOASTED CEYLON COCONUT
FRIDAY AND SATURDAY ONLY
35c the ½ lb.
You Can Now Get the Popular Brands of
• CIGARETTES
• ICE CREAM BRICKS
• POPSICALS, etc.
AT
RANNIGER'S Candies Ltd.
466 BAKER ST.
Nelson, B. C.
Where Candy Is a Specialty—Not a Sideline.

B-H PAINTS
cover more area!

SKIRTS
SKIRTS
and
SKIRTS
• Circle Skirts
• Denim Skirts
• Quilted Skirts
• Cotton Print Skirts
A Large Selection to Choose From.
Sizes 12-18
Prices From
$2.98
and up
Fashion First
DISTINCTIVE LADIES WEARING APPAREL

for a Cool refreshing collins
try one with
Corby's LONDON DRY GIN
Distilled and bottled in bond by
H. CORBY DISTILLERY LTD.
Corbyville, Ontario
This advertisement is not published or displayed by the Liquor Control Board or by the Government of British Columbia.

vacation bound?...
we've got your tickets to fashion
COME IN if you'd take the fastest route to the best-dressed holiday you've ever spent! We've sparkling fashions for every crowded hour of the day and night!
AND . . . our prices leave you with money left over for the important "little things" that make an outfit outstanding!
(P.S. — We've got these for you, too!)
Dee's Ladies' Apparel

Queen Makes History At Famous Ceremony

LONDON, June 5 (AP) — The queen today took the salute at a traditional Trooping The Color ceremony today for the first time in the history of the British army.

The colors honored by Royal review at the pageant, marking the official 26th birthday of the queen, were those of the 2nd battalion of the Scots Guards.

Elizabeth, proud and lovely in her uniform as colonel-in-chief of the household brigade, rode side-saddle from Buckingham Palace to the parade grounds a few hundred yards away an hour before noon. She was preceded, past a cheering throng, by the mounted band of the Horse Guards and escorted by two divisions of the household cavalry.

The queen guided her horse around the ranks of the 380 Scots Guardsmen, saluting the colors as she passed. Heading the colonels was Defence Minister Alexander, colonel of the Irish Guards.

The queen rode down the line of Scots Guards for inspection. The massed bands of the guards then marched back and forth across the green-turfed parade grounds while the queen sat erect, flanked by her escort. The rites lasted almost an hour.

The queen mother and Princess Margaret, younger sister of the queen, watched from nearby windows.

The Duke of Edinburgh, husband of queen, saw her off from the palace but took no part in the actual ceremony.

Ted Graham Heads Kinsmen At Cranbrook

CRANBROOK, B.C.—Cranbrook Kinsmen have elected as their new president Ted Graham, with Gordon Douglas and Allan MacDonald, vice-presidents, Ken Brown, secretary and Lee Morrison, treasurer. Directors are John McLay, Russell Varty and Steve Bahrey, and Fred Martens continues on the executive as past president.

Club's major fund-raising event of the year was sponsorship of a successful industrial exposition in the fall and its main community services were entertainment of youngsters at a monster party for Hallowe'en and provision of Christmas gift parcels for Cranbrook families.

Natal Man Receives Degree From U.B.C.

NATAL, B. C.—Renaldo P. Reghenas, son of Mr. and Mrs. Ettore Reghenas of Natal received his Bachelor of Arts degree at University of British Columbia recently.

Born in Natal, he received his junior matric at Michel-Natal high school and his Senior matric at Campion College at Regina. Mr. Reghenas is now preparing for his teacher's training course and is spending the Summer holidays with his partnts at Natal.

FAYID, Egypt, June 5 (Reuters)—A British sergeant was stabbed and bludgeoned to death Tuesday night in the Egyptian open air market near British Middle East land forces headquarters here. His body was found behind the market early today.

GRAVELLING ON WYNNDEL ROAD

WYNNDEL, B. C. — Gravelling work on the Wynndel-Kuskanook road has started.

Provincial public works department has a grader levelling and widening the stretch, and a layer of gravel is to be laid with calcium chloride to reduce dust.

Paving of this section of the Southern Trans-Provincial highway has long been sought by organizations in East and West Kootenay.

New Officers Named By Windermere Lions

INVERMERE, B. C.—Election at Lake Windermere District Lions Club dinner meeting resulted in an almost new slate of officers for the ensuing year.

President is Melvin McArthur of Windermert; Past-President Ray Tippie first vice-president Joe Renwick of Canal Flats; second vice president, Gordon Cleland of Invermere; and third vice president, G. H. Walker of Invermere. Secretary is again Ben Weycamp of Athalmer a ndtreasurer is Frank Chapman of Invermere.

Tail twister is Gestur Palmason of Invermere and Lion tamer Alfred Thygessen of Windermere. Directors are Earl Wilder of Windermere; Gordon Lake of Invermere, William Penner of Edgewater and Jock Blakely of Radium Hot Springs.

July 1 has been selected as date for the annual Lions' Day in the Windermere District when entertainment of children will be a special feature and baseball games part of the program.

Montana, besides its vast cattle and sheep ranges, has the largest copper mines in the United States.

At Least 126 New Pupils to Start School in Cranbrook In September

CRANBROOK, B.C.—Elementary School Principal Miss Murial Baxter in preliminary enrolment of six-year-olds for starting school, next September, listed 126 applicants during the three-enrolling days last week. These are youngsters who will be six by the end of 1952, and 30 more are expected.

Nearly half live in the zone at the south end of the city and thus will attend Central School annex, the former high school building, which will necessitate opening a fifth classroom there and transfer of a primary teacher from Central School where one classroom will be closed. Only the first three grades are accommodated at the annex.

At Central School approximately 155 Grade 6 pupils will graduate into junior high school in June and will transfer to the new Mount Baker Junior-Senior school. Elementary school enrolment under present indications will remain at approximately 800 pupils, which will leave the number on the instruction staff unchanged.

GRAND OPENING

Nelson Little League

BASEBALL

SATURDAY

JUNE 7, 1952

Parade 1:30 p.m.
1st Game 2:15 p.m.

★ ★

COMPLIMENTS OF
Nelson Hardware

ASK FOR Scotland's Favourite Son...

JOHNNIE WALKER

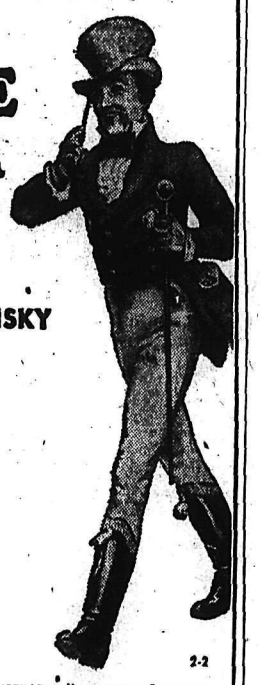

BORN 1820—
STILL GOING STRONG

FINE OLD SCOTCH WHISKY

Distilled,
Blended and
Bottled in
Scotland

Contents 26⅔ oz. 2-2

JOHN WALKER & SONS LTD., SCOTCH WHISKY DISTILLERS, KILMARNOCK, SCOTLAND

This advertisement is not published or displayed by the Liquor Control Board or by the Government of British Columbia.

B.C. is booming today with over a billion dollars of new capital investments . . . creating new jobs and more wages.

Only a dynamic Liberal Government led by Premier Johnson can provide the favorable atmosphere for the continuation of this expansion and prosperity.

A billion more dollars is ready to come in . . . just awaiting the results of the June 12th Election.

★

B.C. workers are the highest paid in Canada with an average weekly wage of $56.86—and the shortest work-week.

★

Social Allowances and Social Security are the highest and most generous in Canada. 43% of the 1951-52 expenditures or almost every second dollar was spent for this purpose.

★

Construction work in B.C. was up 373.9% over 1950, indicating confidence of investment capital.

★

B.C.'s population in 1941-51 showed a 43% increase, the highest in Canada, indicating that this Province is the most desirable to Canadians everywhere.

★

- *It won't come in if you vote for confiscation.*
- *It won't come in if you vote for confusion.*
- *It will come in (as now) if you vote for*

CONFIDENCE • PROGRESS • PROSPERITY

Vote LIBERAL

WE BRITISH COLUMBIANS ARE PROUD OF OUR PROVINCE AND ITS RECORD.

DO NOT TRUST ITS FUTURE TO OTHER HANDS!

Inserted by B.C. Liberal Association

Letter to the Editor . . .

Letters may be published over a nom de plume, but the actual name of the writer must be given to the Editor as evidence of good faith. Anonymous letters go in the waste paper basket.

Versus the U. S.

To the Editor:

Sir—In your notes to the good letters of B. G. and F. Martin, Daily News, May 28, and to mine in an earlier issue, you say Parliament, press and pulpit are all on the same side as the peacemakers, that all three are, in fact, 'dedicated to' peace. But consider, Mr. Editor, the strange ways this trinity takes to get the peace they are 'dedicated to'. They have approved seeking peace by war, in Korea. They are in accord in preparing for a much greater war, in Europe. They are agreed, too, in brushing off scornfully every peace move the USSR makes—and it has made quite a number of them. In all these ways it would seem that Parliament, press and pulpit, instead of being dedicated to peace, are rejecting it.

You give the reason. Peace can come, they say, only when the West has reached 'positions of strength'. True, that is 'the American Way' to peace. It is the same way militarists have chosen all through the ages. They have always sought positions of strength, and they have always ended up having war, not peace. Just before Uncle Sam tried that same way, Hitler had tried it too. Uncle Sam was one of those who taught Hitler a lesson most of the world learned too, but which Sam himself seems already to have forgotten. The heavyweight champion, no matter how good, is always challenged by a would-be champ.

(Editor's note: And if he doesn't defend himself the other fellow takes over.

(Mr. Munday's contention that Hitler was seeking peace does not reconcile itself with the facts.

(If Mr. Munday would go a little farther back in recent history he would recall that it wasn't only Hitler that learned a lesson. The free peoples of the world learned that if they are not ready to defend themselves, it takes an almost-disastrously long time to catch up in defences after the aggressors launch themselves. Experience teaches that the time to take out insurance is before disaster not afterwards.

(If the U.S.S.R. is as well-intentioned as Mr. Munday would have us believe, the performance of its representatives in the United Nations Assembly does not bear witness.

(An honest press takes no part in efforts to turn Canadians against Americans—in effect to split the peoples of the free world—for such action does nothing to aid the unity of efforts for peace.

That is not the way to bring peace. All that way does bring, at its best, is a pause between wars. And pauses between wars are no longer good enough. Because war itself is now out-dated. It is war itself, not just certain weapons used in war, not just some ways of waging it, war itself is now outdated; it now belongs to the past.

See what war has done to Korea! And then look at the result! After devastating the country — the damage has been estimated in billions of dollars; after slaughtering five million of the people — largely civilians, says the UNO report, some two million of them children, leaving so many others maimed that the UNO commission gave top priority to a factory in Korea for making artificial limbs—after all that, our war is such a flop that we must negotiate to end it! Would it not have made much more sense to have negotiated before beginning it? (It was the U.S.A. prevented that; it was the U.S.A. turned a Korean civil war into an international one.)

War that settles nothing, that destroys so nearly everything, just does not make sense. It is peace, and peace only, that does make sense. The Peace Movement says, and says reasonably: Let's negotiate before we fight, not wait till after. Let's negotiate to avoid wars, not just to end them. That is the Peace Movement way.

(Editor's note: It was also Prime Minister Chamberlain's way. It would be successful, too, if both sides of a bargain kept their pact. It is the aggressor's propensity to forget their side of negotiations against which the free people of the world have learned to set up defences.)

The American Way chooses, instead of that way, the barbarism of the napalm bomb, and all the other savageries of war in Korea. Barbarism first, says the American way, then after barbarism, maybe, peace.

The Peace Movement rejects that way, and in rejecting it the Peace Movement speaks for humanity. The Peace Movement says: We can do without the barbarism. Let's have peace by peaceful means. Leave war out.

You had the wrong word, Mr. Editor, after all. The Peace Movement is not subversive. It is sensible.

A. R. MUNDAY.

Nakusp, B.C.

(Editor's note: The Daily News feels that by publication of this and previous letter by Mr. Munday and others it has fulfilled its purpose in providing the opportunity for expression of all shades of opinion, and that no good purpose can be served by continuing this particular correspondence.

(Canada and the United States are at peace and have been for so long that their relationship is an example to the world. We can not see that an honest and sincere peace movement is served by words that may arouse unfriendliness between the peoples of two nations that have achieved the status of neighborliness that other countries so badly need.)

Planning Past Due

To The Editor:

Sir—Your issue of May 31 contains a letter over name of Joe Joseph which leaves a very wrong impression of facts. It would appear that this person had got a very serious dose of Webster's Dictionary but was not able to read ordinary common sense. The remark that C.C.F. members and supporters were grabbing all the plums.

It is a well known fact among people who are acquainted with any or all people in the C.C.F. who have got responsible positions in the movement that they could have attained a much higher financial status in their chosen fields in our hodge podge so-called free enterprise way of government but they chose to throw in their lot to make this Canada a better place to live in. The remark that a socialist government has not worked is very untrue as is instanced by Norway, Sweden, Denmark or New Zealand, and poor old Saskatchewan in eight years has done a lot.

Records are available to show that the automobile drivers in Saskatchewan saved $8,000,000 last year alone in car insurance, besides what truck drivers save and along with that every person who rode in their cars were insured as well as every car had insurance which is more than can be said for B.C. cars, but woe betide you if you meet up with an accident and cannot produce a pink slip regardless of who is to blame. It has been said with little thought of what was meant that our Creator came to B.C. on Saturday night just left off and didn't come back to finish his job. When one views the wondrous grandeur of our mountains, forests, lakes and streams, there is that appearance and hidden away are her mineral wealth, a truly wonderful heritage. But why should we the people, the custodians of that wealth, simply give that wealth to other nations and receive little or no remuneration and allow the takers of that wealth to amass millions.

It seems to me a little planning on a provincial scale is long past due. You who throw up your hands in holy horror at the word socialism and see a communist behind every tree seem to forget that we have some very true socialist operations in our very midst in our post office, and our Nelson power plant. Could not our railroads and our large power plants be handled in like manner? The C.C.F. platform does not and never has advocated soak the rich as is implied by Joe Joseph, but rather that a reasonable fair return be turned into the public treasury in exchange for our natural resources. I happened to get a look at our voter's list Saturday night and I find that after residing in this same location since October 1944 and having voted in at least three elections at Taghum or Granite mill poll that this time my name appears on Nelson voter's list. Surely a little planning and common sense needs applying here so that these things can be taken care of in the proper manner. Now I would suggest that if Joe Joseph or any other Joe wants to get the lowdown on C.C.F. or has any real desire to get a government in Victoria, with a plan and people with the will to put into effect to come round to C.C.F. office any day from now till election and we will put you to work.

J. R. ANDREWS.

Nelson, B.C.

Presbyterian Moderator Named

TORONTO, June 5 (CP) — Dr. John Angus MacInnis, minister of Orillia Presbyterian Church, tonight was elected moderator of the Presbyterian Church in Canada by the General Assembly.

Dr. MacInnis was born in 1886 at Mira, Cape Breton Island. He was educated at local schools and entered the preparatory department of the Presbyterian College, matriculating in 1913.

In 1915 he enlisted with the Canadian Army Medical Corps and served in France for three years. He was discharged in 1919 and reentered Queen's University, Kingston, Ont., where he was graduated in 1920. A year later, he was granted his theology degree. In 1921, he was ordained in Kingston presbytery.

IN B.C.

Appointed to the British Columbia coast district that year, he later became an assistant minister in Edmonton. He was awarded a travelling scholarship to Union Seminary, New York, where he received a Bachelor of Divinity degree in 1923.

In 1923 he was posted to New Liskeard, Ont. In 1929 he went to Orillia and will have completed 24 years of service there in January.

He acted on the budget committee for 11 years and the Board of Missions for 12 years. Moderator of the synod of Toronto and Kingston in 1940, he has also been president of the Lord's Day Alliance and vice-president of the Dominion board. He was honored by Knox College with a Doctor of Divinity degree in 1947.

HISS' BID FOR NEW TRIAL DELAYED

NEW YORK, June 5 (AP) — Federal Judge Henry W. Goddard today reserved decision on Alger Hiss' bid for a new trial of his perjury conviction. The judge gave no indication when he might rule on the Hiss' claim that he was convicted on fake evidence. Hiss is serving five years in prison for lying on his denial that he ever betrayed his one-high state department office to a pre-war Communist spy ring.

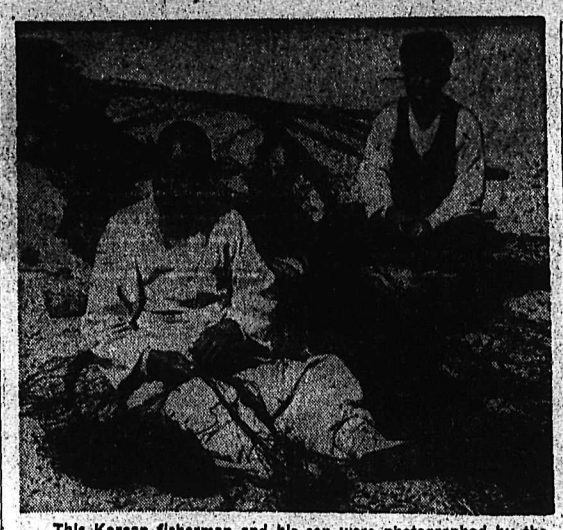

This Korean fisherman and his son were photographed by the landing party from HMCS Nootka on an island close to Haeju. The sailors were impressed by the cheerful, courageous and frugal people who derived a meagre existence from the sea and little plots of land.

Number of juveniles in Canadian courts in 1950 was 7304, compared with 13,802 in the peak year of 1942.

There are about 1000 different languages for the hundreds of native tribes in Africa.

Arabs Shoot At U.N. Observers

TEL AVIV, June 5 (AP) — An Israeli army spokesman reported that a United Nations' observer and the chief of the Israel team of the U.N. Mixed Armistice Commission were fired upon today along the Israel-Jordan border. An Israeli civilian was wounded.

The spokesman said the party came under "intensive fire" from an Arab Legion emplacement near Kalkiliyeh, about nine miles Northeast of Tel Aviv. They were investigating shootings Wednesday along the border in which one Jewish worker was reported killed.

The Jewish officer said to have been shot at today was Lt.-Col. Shaul Ramati. His companion was not identified.

LONDON (CP) — Work has already started on a film record of the coronation to be held June 2, 1953. By preparing backgrounds more than a year in advance, the organizers hope to have the film ready for showing a few days after the coronation.

Truman Sees No War For Europe in '52

WASHINGTON, June 5 (AP) — President Truman said firmly today he does not expect war in Europe this Summer.

He said so in confirming a reporter's suggestion that if he believed war would erupt this Summer, he would not let his daughter and a close friend undertake a European tour.

The president's daughter, Margaret, disclosed Wednesday that she and Mrs. Drucie Snyder Horton are going abroad this Summer.

MORALE OF CANADIANS IN GERMANY HIGH

MONTREAL, June 5 (CP)—Discipline and morale of Canadian troops in Germany is excellent, Msgr. Maurice Roy, Roman Catholic vicar-general of the Canadian armed forces and Archbishop of Quebec, said tonight on his return from a three-week tour of five European countries.

Msgr. Roy also visited Canadian troops in Britain ad had a private audience with the pope.

FORMBY RETIRING

LYTHAM, Lancashire, England, June 5 (Reuters) — Comedian George Formby, today anounced he will retire. Formby, 48, has heart trouble caused by overwork and strain.

GRAND OPENING

Nelson Little League

BASEBALL

SATURDAY JUNE 7, 1952

Parade 1:30 p.m.
1st Game 2:15 p.m.

★ ★

COMPLIMENTS OF

Bradley's Meat Market

Most Interesting 20 Miles in B.C.

To The Editor:

Sir—The lady in the party observed that her uncle was making a special visit to see Bonnington Falls which he considered was the finest spectacle in the West.

"Where does he come from?"

"New Westminster."

"Strange all the Coast people I have met know nothing of the Kootenays. They seem to think B.C.'s eastern boundary is the Okanagan.

"The sun bleached Okanagan. I can think of nothing nicer after a visit there than to top Taghum Hill and look down on the cool lush greenery of Nelson."

"It's a pity we can't get more publicity from the Coast papers. The Daily Province hardly mentions Nelson."

"That may be because we have our own daily paper.

"No, I don't think so, but Eric Ramsden, their country editor, ought to know better. After all he half brought his family up here. I mean he brought them up here while they were young. Jean Howarth whose teacher in the family' has a father here goes galloping off to Calgary by the main line. Alf Cotterill who parades his knowledge of the Interior rides rolling down to Reno in his Pochahontas, while that great humorist Eric Nicol, makes furtive visits across the Border, instead of visiting the most charming corner of the province. A sorry lot these columnists."

"I think Uncle Will is right," said the lady, "when he says the road from Nelson to Castlegar is interesting."

"The most interesting twenty miles in B.C. That would really make a magazine article. Let's see what we can do:

Leaving the beautiful verdant city of Nelson and proceeding westward we climb the attractively winding road through the picturesque settlement of the Granite Road. At a point half way up it is possible to observe the entrancing panorama of the City of Nelson spread out beside the West Arm of Kootenay Lake. On reaching the top there is a very pleasant view from the Kootenay River and the village of Taghum. On the hills to the Southwest can be seen the buildings of the Kenville Mine, (the old Granite-Poorman), one a heavy producer of gold. Here, too, one can sit in a neat cafe and partake of coffee while admiring the charming vista.

Descending the hill we cross Kootenay River at Taghum and follow the North bank although at a considerable elevation above it. Despite the fact that this part of the Transprovincial Highway is classed as a Mountain Highway it is easy to travel and most fascinating in variety. The road is well posted by the Department of Public Works and is in no sense dangerous.

POWER SOURCE

A few miles from Nelson is Corra Linn, the first of a series of dams which supply power to the great industrial plant at Trail. Visitors should pull off the road and take time to look at the spectacle below. On a board close by are details of construction and capacity of the plant. This plant is not open to visitors but during the Summer months parties are conducted through the plant at South Slocan.

The next, and undoubtedly the most spectacular sight, is Bonnington Falls. Here, when the river is at its height, the water cascades over the falls in an impressive tumult of white angry foam. On one side is a power plant of the West Kootenay Power and Light Company Ltd., and on the opposite bank that owned and operated by the City of Nelson. Full details of the construction and capacities of each plant are to be found on information boards nearby.

From here to South Slocan charming homes nestle among the greenery which borders the road, and the village itself has an old world atmosphere suggestive of peaceful homes. At South Slocan we visit the power plant where an engineering student from U.B.C. gives an absorbing lecture on the functions of the various instruments as well as details of the generators and transformers.

DOUKHOBOR COUNTRY

We are now entering Doukhobor country. Do not be enticed by the broad and smooth highway to exceed the speed limit. This is one place where the R.C.M.P. so often get their man. Passing through the villages of Tarrys, Shoreacres and Thrums, once apple growing areas but now farmed by Doukhobors we climb and wind upward again till we come to the last great dam at Brilliant. Here there is a viewpoint at the top of the hill from which can be seen the Suspension Bridge across the Kootenay to Brilliant, the confluence of the Kootenay River with the Columbia, the village of Castleger and the magnificent rock bluff called Sentinel Mountain which forms the Southern gate of the Arrow Lakes. On the slope just below where you are standing is the tomb of Peter Verigin who was assassinated by a bomb planted on the Kettle Valley train. The information board at the site gives details of his life and untimely demise. Descending the hill we cross the Columbia by means of a ferry and enter Castlegar.

Undoubtedly the tourist charmed by the pleasant winding road, with its many beautiful vistas and will agree that this is indeed "The Most Interesting Twenty Miles in B.C."

"Sounds like a lot of baloney to me," said the lady in the party.

Everything is perfectly true or could be made true. All we need is a little money and a lot of co-operation.

—SYNIK.

Southern Interior of B.C. Has Stake in New Industries

British Columbia's surge of new development has not passed by the Southern Interior of British Columbia.

Tomorrow's opportunities may be seen in today's plans.

A gigantic power development is nearing completion on the Pend Oreille river. It will give new vitality to the industrial growth of the entire southern interior region.

Celgar's proposed perpetual yield forest and immense cellulose mill hold the prospect of an entirely new kind of industry for a country that has long hoped for pulp and paper development.

It is considered likely that any natural gas development programme to serve southern British Columbia from the great gas fields of the West will see extension services to major users in the lower Kootenays.

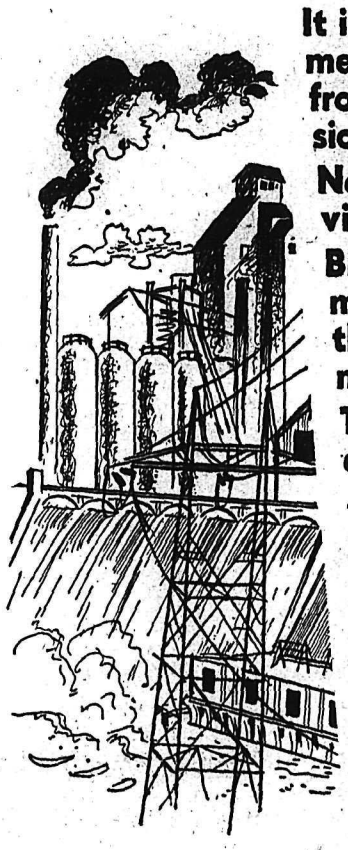

New mining developments are responding to vigorous enterprise.

Bigger payrolls near at hand mean more jobs, more money in circulation, more sales of all kinds of things, including farm products, in the best of all markets . . . the one that's right at home.

These gains come about through faith of private enterprise in the soundness of British Columbia . . . faith, in the continuing good judgment of the people of B. C. who have repeatedly rejected the Socialist idea that a government, unfriendly to risk capital, should own and control everything and direct the destinies of everyone in the province.

Southern British Columbia population and payrolls will continue to grow if B.C. continues to be a free enterprise province, holding the attention of the investment world by its progress and its great prospects for the future.

B. C. FEDERATION OF TRADE AND INDUSTRY

U. S. Halts Export Of Steel-Mill Goods

WASHINGTON, June 5 (AP) — The United States today halted the export of all steel-mill products except those "essential to direct military production of the U.S. or friendly countries, or essential to direct defence-supporting industries."

The action was taken by the Commerce Department because of the strike which has cut off new production by the country's steel mills.

It follows an embargo already placed on warehouse deliveries of steel to U.S. producers of consumer goods.

The department's office of international trade said the order will be effective until further notice.

Death Toll Mounts In Coast Streets

VANCOUVER, June 5 (CP) — Death visited Vancouver streets twice in less than 10 hours Wednesday. Dead are:

Mrs. Florence Postgate, 52, critically injured in a two-car collision.

Louis J. Waghorn, 71, killed instantly when he was struck down by a car.

Mrs. Postgate suffered a fractured skull, abrasions, and shock when a car driven by her husband, Richard, 51, collided with an auto driven by Donald Forbes, 22.

Mr. Waghorn was believed to have been crossing the street when he was struck down.

Police declined at press time to release the name of the driver or any details of the accident.

No charges have yet been laid in either case.

The deaths bring the 1952 toll on city streets to nine.

GIGLI TO SING HERE

LIVERPOOL, June 5 (CP)—Benjamino Gigli, well-known Italian tenor, sailed tonight aboard the Canadian Pacific liner Empress of Scotland for a concert tour of Canada. He will give three performances in Montreal starting June 13 and later will visit Toronto, Ottawa and Quebec.

Pakistan is the largest producer of jute in the world, with an annual average production of 6,500,000 bales.

Work Stoppage Delays Airlines

NEW YORK, June 5 (AP) — A work stoppage by American Airlines field personnel at La Guardia Field today caused the cancellation of nine scheduled flights and threatened to cancel more.

About 350 mechanics, baggage handlers and other ground workers started a sitdown yesterday.

The workers, members of the Transport Workers' Union (C.I.O.) reported for work today but refused to go on their jobs.

An airline spokesman said the stoppage is in sympathy with some 30 airline employees who refused to continue work at Idlewild airport after having been transferred from the closed Newark, N.J., airport. The latter was shut down Feb. 12 after three plane crashes in nearby Elizabeth.

Trans-Canada Airlines flights so far have not been affected.

Pope Conducts Mass

VATICAN CITY, June 5 (Reuters) — The Pope, who has been suffering from a cold for the last two days, was able to resume his daily routine today. Although his temperature was still slightly above normal, the 76-year-old pontiff said mass in his private chapel early this morning.

PHONE 144 FOR CLASSIFIED
READ THE CLASSIFIED DAILY

PLAYER'S CIGARETTES

are made better, smoke better,

ARE better

BUY A PACKAGE TODAY!

NEW 1952 Chevrolet

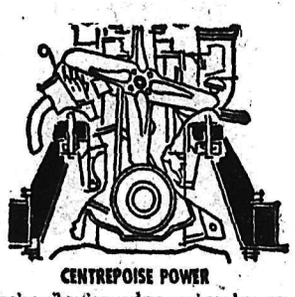

CENTREPOISE POWER

Engine vibration and power impulses are "screened out" — isolated from driver and passengers. Engine rides flexibly suspended between new high-side mountings . . . centred, poised, cushioned in rubber.

EXTRA LARGE BRAKES

Chevrolet's Jumbo-Drum brakes with their big 11-inch brake drums, apply more leverage for more stopping power. Stops are smoother, safer, with less driver effort. *Bonded* linings last up to twice as long.

LOWEST PRICED IN ITS FIELD!

Chevrolet, the Leader, is the lowest priced car in its field. It's Canada's most beautiful low-priced car—and Canada's most wonderful motor car value!

Illustrated — Styleline De Luxe 4-Door Sedan

Only Chevrolet, the lowest-priced fine car, offers all these extra features!

Here is only a partial listing of the wonderful array of extra features offered to you by Chevrolet, the lowest-priced fine car. Every single one of them means extra pleasure, extra safety or extra economy for you. Yet again in 1952 Chevrolet is the lowest-priced line in its field! Come in and see for yourself!

BODY BY FISHER

Fisher Body sets the standard — for styling, for craftsmanship, for comfort and convenience! And Fisher Unisteel construction guards you with solid all-steel strength.

UNITIZED KNEE-ACTION RIDE

Chevrolet's famous Knee-Action ride is now even softer, smoother. New shock absorber action smothers bumps and jolts more quickly and effectively than ever.

WIDEST TREAD

Chevrolet measures a full 58¾ inches between centres of rear wheels — providing a broader base to give you more stability on the road, less sway on the curves!

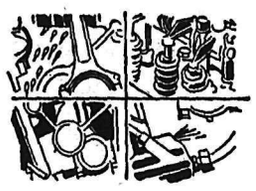

4-WAY ENGINE LUBRICATION

Chevrolet's exclusive engine lubricating system supplies exactly the right kind and amount of lubrication to each moving part. It helps Chevrolet's proved valve-in-head engine serve you better and longer for less!

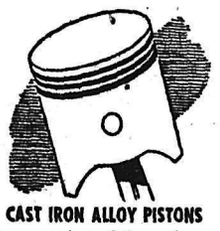

CAST IRON ALLOY PISTONS

Pistons are formed from the same material as the cylinder block — expand and contract at the same rate. This helps maintain a precise fit at all engine temperatures — reduces piston wear and oil consumption!

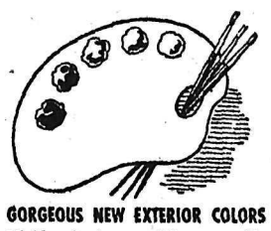

GORGEOUS NEW EXTERIOR COLORS

Vivid — fresh — sparkling . . . wide choice of rich and beautiful color combinations . . . the most wonderful array of colors in the entire low-price field. In De Luxe series, interiors and exteriors are distinctively *color-matched.*

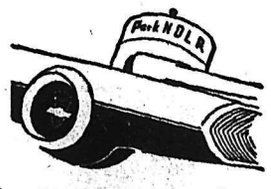

POWERGLIDE AUTOMATIC TRANSMISSION

It's an oil-smooth, oil-cooled automatic transmission. It's *simpler* with fewer parts to wear or require adjustment. It's *smoother* because oil does it all without complicated intermediate gears. Optional on De Luxe models at extra cost.

POWERFUL VALVE-IN-HEAD ENGINE

The trend in engines is all to Valve-in-Head! Teamed with Powerglide is the powerful Valve-in-Head engine, an outstanding performer in *any* field! This engine's Hydraulic-Hushed valve lifters are another important Chevrolet exclusive.

GM TINTED GLASS WITH THE SHADED WINDSHIELD

Chevrolet offers tinted glass with exclusive, *shaded* windshield-tinting for your extra protection. Tinted glass all 'round reduces glare and heat, helps you drive more safely and comfortably. (Optional at extra cost).

The LEADER leads again . . .

CHEVROLET

The Only Fine Cars . . . PRICED SO LOW!

A GENERAL MOTORS VALUE

MORE PEOPLE BUY CHEVROLETS THAN ANY OTHER CAR!

C-852A

NELSON TRANSFER Co. Ltd.

Cor. Stanley and Vernon Streets — Nelson, B.C.

News of the Day

RATES: 30c line, 40c line black face type; larger type rates on request. Minimum two lines. 10% discount for prompt payment.

V Master Papers at VALENTINE'S.

BINGO, EAGLES HALL TONIGHT.

New merchandise arriving daily. ADRIAN MILLINERY

Out of town all this week. Pounder's Chimney Service.

VOTE FOR WALTER HENDRICKS His Record Speaks for itself.

More miles per foot on shoe repairs at TONY'S REPAIR SHOP.

FISHING LICENCES. JACK BOYCE MEN'S SHOP.

If it's worth owning, it's worth insuring. See BLACKWOOD AG'CY.

Boxer Longs and Boxer Shorts. Good materials and good colors. TOT-N-TEEN SHOP.

CRYSTAL CLUB RUMMAGE SALE AT NELSON MARKET SATURDAY, JUNE 7.

Do not hesitate. Vote a clean slate —SOCIAL CREDIT.
Listen today, CKLN, 6:00 p.m.

SPECIAL — YOUNG BUDGIES $7.95 each. Also cages and supplies. MAC'S FLOWER SHOP

GYPTEX TEXTURE PAINT 6 colors — 10 lb. pkg. $1.90. BURNS LUMBER CO.

Crepe-soled Sandals. White or red. Sizes 8-10½—$3.25. Sizes 11-3 —$3.35.—THE CHILDREN'S SHOP.

Listen to Solon E. Low, national organizer for Social Credit, over CKLN at 9:45 p.m. today.

Plastic garment bag, zipper closing, 54x20 — Sale $2.79. STERLING HOME FURNISHERS

Hay Forks and Rakes, Scythe Blades and Snaths, Scythe Stones, etc. Get your requirements from HIPPERSON'S.

All members of Queen City Rebekah Lodge are requested to attend the funeral of Sister Annie Lundie at 2 p.m. Friday; Trinity Church.

WATCH REPAIRS
For reliable repairs at moderate prices try COLLINSON'S JEWELLERY STORE, 561 Baker Street.

Now in stock—Bale Ties, Hay Baling Wire, Hay Forks, Genuine Austrian Scythes, Snaths, etc. WOOD VALLANCE HARDWARE

LEGION MERRY MAKERS
Progressive Whist, Legion Hall Friday, June 6th, 8 p.m. Admission 50 cents. Everybody welcome.

If BUTTERFIELD can't fix it, throw it away. Watch work promptly done and fully guaranteed at reasonable prices.

SOCIAL CREDIT QUEEN'S BIRTHDAY CAKE DANCE AT PROCTER TONIGHT. EVERYBODY WELCOME.

NOTICE TO PARENTS
Please submit names of children starting school in September to Public Health Office, 507 Hall St. immediately. Phone 1214.

Protect your furniture tops with sparkling crystal glass covers. We can cut them to any size or shape and polish the edges. Phone 156. T. H. WATERS & CO. LTD.

WALTER HENDRICKS, M.L.A., WILLOW POINT, St. Andrew's-by-the-Lake Church room, June 6th, 8 p.m. Nelson, Capitol Theatre, June 9th, 8 p.m.

Crack Fix—the new crack filler. Just brush it on—the cracks are gone. Guaranteed to fix interior and exterior cracks in plaster, wood, cement, stucco, masonry and wallboard. It's waterproof, will not freeze, shrink or swell, and is harder than plaster. HIPPERSON'S.

The First Presbyterian Church is holding a food sale and tea on Wed. afternoon, June 18th, at the home of Mrs. J. B. Harris, 424 Latimer Street.

A meeting of C.P.R. employees and their wives will be held in the Eagle Hall, Nelson, at 8:30 p.m. D.S.T., Friday, June 6th, to hear Mr. G. H. Jackson discuss the future of the C.P.R. Employees' Medical Association of B.C.

NOTICE TO JURYMEN
JURORS SUMMONED TO ATTEND AT THE COURT HOUSE NELSON, ON THE 10th JUNE NEED NOT REPORT UNTIL MONDAY, THE 16th JUNE, AT 10:30 A.M.
THOMAS G. C. FOX, SHERIFF FOR SOUTH KOOTENAY

VENETIAN BLINDS
Modernize your home in harmonizing colors. 75c and 85c per sq. ft.
One piano—$65.
We buy and sell new and used furniture.
Special price quotations given on all mining, logging and construction camp bedding requirements.
HOME FURNITURE EXCHANGE 413 HALL ST. PHONE 1560

FRIDAY and SATURDAY SPECIAL
IVORY and GREEN and RED and GREEN ENAMELWARE 25% OFF
Mc & Mc (NELSON) LTD.

FUNERAL NOTICE
PISACRETA—Requiem Mass for the late Antonio iPsacreta will be sung at the Cathedral of Mary Immaculate Saturday at 10 a.m. Rosary will be recited in the Thompson Funeral Home Friday (tonight) at 8:15 p.m. Interment will be in Nelson Memorial Park.

Gov't Employees on Short Week at Coast

VICTORIA, June 5 (CP) — A short, five-day work week will be put into effect in many federal government offices in Victoria during the Summer months.

Ottawa authorities have given permission for administrative offices of various departments to work on a 35-hour a week basis until Sept. 1 so that employees may enjoy as much as possible the fine Summer weather. Instigation of the short week, however, will be left to the discretion of office managers. The Ottawa order states simply that the five-day week may be implemented if offices taking advantage of it can still get through the amount of work performed in the present 5½-day, 39-hour work week. Certain branches of government service for which Summer is the busiest time of the year, will not be given the short week.

Wants Empire To Share Truce Talk

CANBERRA, Australia, June (AP) — Dr. Herbert Evatt, Opposition leader, told the House of Representatives today that the Commonwealth should be represented at the Korean truce talks.

In a foreign-affairs debate, Evatt said the heavy military burden entitles the United States to practical leadership, but does not bar Commonwealth countries from taking part in talks where military and political decisions are made.

Evatt questioned the United Nations' stand against the forced return of war prisoners who fear Red reprisals. He said the issue is whether this point of view should prevail against the international conventions calling for exchange of prisoners, and suggested the repatriation of U.N. prisoners in enemy hands might be of equal or greater importance.

While the Mediterranean island of Cyprus is mainly agricultural, it produces important quantities of asbestos and iron pyrites.

WATER tells the truth about... WHISKY

Put Seagram's "83" to the water test. For water (plain or sparkling) is your most reliable guide to the whole truth about any whisky. Water adds nothing, detracts nothing, but reveals a whisky's true, natural flavour and bouquet.

. . .

Say SEAGRAM'S and be SURE . . . of the finest

Seagram's "83" Canadian Whisky

This advertisement is not published or displayed by the Liquor Control Board or by the Government of British Columbia.

Around the KOOTENAY in Sport

ERIC BISHOP

TRAIL—You can't help but miss Tommy Dunn and his loud "foul boull" cry these days . . . The colorful Trail ball umpire took off last week for the Coastal Plains Class C loop where he will finish out the season . . . With Dunn no longer around, wily William Waddell is Mr. Umpire hereabouts now, with Bill Minns his assistant . . . And both are busy men what with handling four senior softball games, two junior baseball tilts and two to three senior baseball games each week . . .

The Trail Smoke Eater baseballers expect to welcome back Danny Geronazzo to the fold this weekend and hope to have him in the outfield Saturday when they entertain Spokane Twilight League winners of last year, Parson's Tile . . . And next week Lui Corrado will be back from holidays to bring the Smokies' roster up to full strength, bar pitching, for the first time this season . . .

★ ★ ★

They tell me that Louis Demore and his softballing Pontiacs will trek to Spokane this weekend for exhibition jousts . . . And July 4th Rennie Mitchell will take his Castlegar Cubs South of the border . . . "Mitch" also intends to invade Lethbridge with his charges . . . Incidentally, the Cubs won't have Len Pyne around anymore as they couldn't match an American offer . . . What's more, Mitchell now isn't certain that he'll bring in windmilling Eddie Foychuk . . . On the other hand, Demore still seeks a hurler . . . Johnny Wallace, bossman of the third club in the fast mushball race, still has high hopes he'll have veteran Johnny Fulthorp flinging for him soon . . .

Next week will be a busy one hereabouts for the high schoolers as Murray Bowen's junior ball loop opens Tuesday while Trail Athletic Association director Dmitri Goloubef has announced the annual bike race is slated for next Wednesday with the annual road race, a three-mile affair, following on Friday . . . Goloubef, Joe Heywood, George Shanks, et all the Wrestling and Boxing Club officials here, are still busy lining up their big fight card for Saturday, June 21st . . .

★ ★ ★

Rightwinger Moe Young of last year's Tacoma Rockets, is now running a local bowling alley . . . And the Boston Bruin chattel is trying to secure a reinstatement to amateur ranks so he can line up with the 1952-53 Smokies . . . The chunky forward states "I won't return to pro hockey even if it means a suspension" . . .

Tribe Back on Top Bums Widen Lead

By The Associated Press

Brooklyn Dodgers steamed three games ahead in the National League pennant race Thursday while Cleveland Indians regained the upper hand in the American.

Big Ben Wade turned in his first major league shutout as he pitched the Dodgers to a 2-0 victory over the tail-end Pittsburgh Pirates. Wade's fifth victory enabled the Brooks to move three up on New York Giants who dropped a 3-1 decision to Chicago Cubs.

Early Wynn came up with his first shutout of the season to put the Indians at the top. Wynn blanked Boston Red Sox, erstwhile pacesetters, 5-0.

Eddie Miksis' first home run of the season ruined the Giants. The Cub infielder connected with one on and two out in the seventh to break a 1-1 tie and give lefty Paul Minner the first triumph of his career over the Giants.

Minner scattered seven Giant hits including a home run by Wes Westrum in posting his fifth victory compared to a lone setback. The Giants had defeated Minner seven times before today.

Lefty Harry Perkowski also recorded his fifth conquest as Cincinnati Reds defeated Philadelphia Phillies 5-3 in the National's other day game.

SAIN STARS

The rising New York Yankees stopped Chicago White Sox 6-4 with Johnny Sain starring both at bat and on the mound. Sain doled out seven hits and drove in the deciding runs with a two-run single in the fifth inning.

Gerry Pridy and Walt Dropo hit home runs to pace a 14-hit Detroit attack as the Tigers walloped Philadelphia Athletics 12-2 in an American League night game. The loss snapped a five-game Philadelphia winning streak.

Warren Spahn, Boston's left-handed ace, used a seven-run first inning as a springboard to his fifth straight victory, beating St. Louis Cardinals 8-3 in another night game and giving the Braves the deciding contest of a three-game National League series.

NATIONAL LEAGUE

New York ..... 000 000 100—1 7 1
Chicago ..... 010 000 20x—3 8 1
Koslo and Westrum; Minner and Pramesa.

Brooklyn ..... 000 000 101—2 6 0
Pittsburgh ..... 000 000 000—0 5 0
Wade and Campanella; Kline, Maine (6) Lapalme (8) Wilks (9) and Garagiola.

Philadelphia .... 100 020 000—3 6 1
Cincinnati ..... 221 000 00x—5 11 0
Drews, Meyer (2) Hansen (5) and Lopata; Perkowski and Rossi.

Boston ..... 710 000 000—8 13 1
St. Louis ..... 000 000 030—3 6 1
Spahn and Cooper, St. Claire (6); Yuhas, Presko (1) Werle (9) and D. Rice, Fuselman (8).

AMERICAN LEAGUE

Cleveland ..... 000 100 202—5 11 2
Boston ..... 000 000 000—0 4 2
Wynn and Hegan; Kinder, Gumpert (8) and White.

Chicago ..... 030 100 000—4 7 0
New York ..... 030 030 00x—6 7 2
Rogovin, Stobbs (6) and Sheely; Sain and Berra.

Detroit ..... 002 505 000—12 14 2
Philadelphia .. 000 001 001— 2 5 2
Stuart and Ginsberg; Hooper, Kucab (4) Fowler (9) and Tipton.

CLASSIFIED ADS GET RESULTS

GRAND OPENING
Nelson Little League
BASEBALL
SATURDAY
JUNE 7, 1952
Parade 1:30 p.m.
1st Game 2:15 p.m.
★ ★
COMPLIMENTS OF
MacLeod Typewriters

BLOWOUTS CAN KILL!

No tire is blowout proof. But *only* the Goodyear Life-Guard Safety Tube gives you *positive protection against blowout dangers.*

And LifeGuards are re-usable—good for 100,000 miles or more of blowout-safe driving—outlast 3 sets of tires! Figure the savings yourself! See us today for

GOODYEAR
LIFEGUARD SAFETY TUBES
BIG TRADE-IN ALLOWANCE
for your old tubes

Nelson Transfer Co. Ltd.
Phone 35

Walcott Retains Crown on Close Decision

Blow by Blow

ROUND ONE

Charles got off to a small lead in the first round as he concentrated his attack on Walcott's body. The challenger landed swinging lefts and rights to the body while Joe merely tapped light lefts. Just before the bell Walcott drove a hard left to the body and missed a haymaker right that brought a howl from the crowd.

ROUND TWO

Walcott took over the lead in the second round, driving two hard left hooks to Charles' body in the first few seconds.

Joe plunked a hard right to Charles' side and the crowd roared again. Charles was boxing cautiously and several times pulled away as Walcott cocked his right fist. Joe worked on Ezzard's body in several exchanges and appeared to have gained a slight edge in the round.

ROUND THREE

They manoeuvred carefully to begin the third and then Walcott smashed a terrific left hook to Charles' jaw, and Ezzard hung on. Walcott went after Charles and hammered a hard right to Charles' jaw.

Walcott moved in flatfootedly on Charles who danced away from the advancing champion. Both worked carefully and then Charles dug a stiff left hook to Walcott's body. Walcott was just about to start a right and when Charles danced away Walcott shook his head.

Charles was warned at the end of the third to keep his punches up.

ROUND FOUR

Charles moved in on Walcott to start the fourth round, poking a left to Joe's body and then two short shots in a clinch. They traded punches in a short exchange and then manoeuvred carefully once again.

Walcott shot over a light left which was about his only punch in 30 seconds. Charles opened up with a right lead to the jaw and Walcott came back with a right to the head. Walcott missed several rights as Charles backed away. Then Charles popped a right high on Walcott's head. Walcott swarmed after Charles when this happened but Ezzard clinched.

ROUND FIVE

Charles went after Walcott right at the bell for the fifth round. He drove over two light lefts to Walcott's head. Joe smacked a straight right to Charles' jaw in retaliation and when Charles was low with a left, the referee warned him again.

They worked on each other at close quarters but most of the blows were blocked.

Walcott drove a hard left hook to Ezzard's body and then Charles was warned again by the referee to keep his punches up.

Walcott missed a right but followed with a good left to the body. Walcott pumped several left jabs to Charles' jaw as the round ended then let loose with a sweeping right to Ezzard's head which brought another roar from the crowd just before the bell.

ROUND SIX

They started carefully again in the sixth with each waiting for the other to make the first move. Then, they swapped light left hooks to the body.

When Charles smacked a hard right to Walcott's side the referee warned him once more to get his punches up. Jersey Joe connected with a glancing right off the head of the challenger and the crowd roared.

A Walcott right to the head followed by a left hook to the body brought another yell. Walcott started to bounce up and down more than any other time during the fight. Another left to the body and right to the head by Walcott forced Charles to hold on. Walcott seemed very confident at this stage while Charles had a worried look.

ROUND SEVEN

Charles missed several lefts to the body as he stalked after Walcott to begin the seventh. Both got in light body punches in one exchange and they traded hard lefts to the body in another mid-ring flurry. Walcott stabbed over two lefts and a slight bump under Ezzard's left eye appeared. Walcott pumped a stiff left jab to Charles' jaw and when Ezzard came back with a left to the body the referee still again told Charles to avoid low blows. Charles missed a left and then Joe got a short right to Charles' jaw.

They exchanged lefts to the face and when the bell sounded blood dripped from a slight cut under Charles' left eye.

ROUND EIGHT

They closed quickly to begin the eighth, swapping short rights. Walcott drove a hard right to Charles' jaw and then stormed after his opponent. Charles socked a hard right to Walcott's jaw and the fans let loose with another roar.

Walcott thumped a hard right to Charles' back as the challenger bobbed. When Charles straightened up, Joe connected with a very hard right to Ezzard's chin.

Walcott moved right after the former champion who first backed away and then clinched.

A few boos were let loose by the fans as the action slowed down. Walcott then whacked a right to the side of Charles' head and Ezzard came back with stiff rights to Walcott's head just before the bell.

ROUND NINE

Charles had a grim look on his face as he charged Joe at the start of the ninth. But after Charles scored with a light left, Walcott retaliated with a right to the body. They swapped a half-dozen punches in mid-ring at this point. Charles landed a hard left hook to Walcott's jaw as Joe shook his head.

Charles brought a roar from the crowd with a sweeping left hook to the champion's jaw. The fans began to holler for action at this point as the two fighters went back to careful manoeuvring.

Charles connected with a hard right and then pumped six punches to Walcott's body. Charles sent over another right but Walcott smacked right back with a right to the head that sent Ezzard back. Walcott kept after Charles, driving a hard right and then a left hook to the jaw. Walcott got in another good right just before the bell.

ROUND 10

Walcott landed a short right to Charles' body and then Charles tore after him with four hard punches also to the body, as the 10th round started. Walcott came back with a right to Charles' body. Walcott moved in on Charles, throwing two lefts to the body, but he missed a hard right. Walcott had his right hand cocked high waiting for an opening.

Charles dashed a right to Walcott's jaw and the champion held on. Walcott came back with two lefts and Charles danced away. Charles got in a short right to the jaw. Joe tapped a light left to Walcott's head and Charles was cut on the side of his right eye. Charles let go with a hard right to the jaw that spun Walcott to the side as the bell sounded.

ROUND 11

Charles appeared fresh with both slight cuts mended as he went after Walcott in the 11th round. The challenger scored with a left hook to the body and then both began moving with care again.

Charles landed a swinging right high on Walcott's head. Walcott stabbed a left to Charles' head and missed a haymaker right as Charles danced away.

Charles dug a sweeping left hook to Walcott's body and then missed with a swinging right. Walcott was punching slower now and Charles was able to pick off his blows with his own gloves.

Charles got in a right to Walcott's body as they boxed more slowly and even more carefully at the end of the 11th.

ROUND 12

Charles again went after Walcott as the 12th opened but he couldn't get in any punches. They clinched and then both missed. Walcott shot a short right to the side of Charles and then brought laughs from the crowd with a light bolo right to Charles' jaw. The referee told both to "Come on, now."

Walcott responded by cocking a right. He had it ready when Charles bobbed and weaved away. Walcott timed one of Charles' bobs and clipped him with a right to the jaw.

The action slowed to practically a walk and the only punching in a 45-second stretch was two left jabs to Charles' head by Walcott. Then, just before the bell, Charles drove a terrific right to the champion's jaw and Walcott seemed hurt. But Joe walked straight to his corner when the gong sounded.

ROUND 13

Charles drove a hard left hook to the pit of Walcott's stomach as the 13th round got under way. The referee again warned Charles to keep his blows up. The punch, however, seemed fair.

Walcott kept the advancing Charles off with left jabs to the head. Walcott started the blood trickling from a cut over Ezzard's right eye at this point. That seemed to start Charles off and he connected with a stiff right to Walcott's jaw.

Walcott was warned by the referee for hitting on the break.

Walcott smashed a left to Charles' head and blood appeared around the challenger's face.

They traded several hard punches in mid-ring with Walcott appearing to have the edge. The cut over Charles' right eye was about three-quarters of an inch long but did not seem deep.

ROUND 14

Charles went after Walcott as the 14th opened. He walloped a hard right to Walcott's jaw and the champion backed away.

Charles got in a left and right to the head and Walcott clinched again.

Charles missed a left but bounced a glancing right off Walcott's temple. Walcott kept Charles off with two left jabs and they clinched once more.

Charles tried to get a rally going but Walcott clinched. The next time Charles moved in Walcott drove a sharp left hook to Ezzard's jaw. Charles missed by at least a foot with a right that had every ounce of his power behind it.

Charles scored with two long lefts to the body as Walcott backed away to his corner at the bell.

ROUND 15

Referee Clayton told the fighters to "come on" as the 15th and last round started.

Charles pumped a left and right to the champion's body as Walcott played cautious. Blood trickled from Walcott's nose—the first visible damage he had shown in the fight.

Walcott brought a howl from the crowd with a right to Charles' jaw. Then Joe backed away. Walcott stabbed two lefts to Charles' face as the challenger moved around cautiously. After a short spell of inaction, Charles got in a left and right to Walcott's body as the champ backtracked. Walcott counted with a right but Charles came back with a left to the body and a right to the head. Again Charles was warned for low punching. Charles smacked a long left to Walcott's jaw and the champ came back with a right of his own. Charles went after the champ.

They traded lefts and rights to the head and body as the bell ended the fight.

The Maoris of New Zealand are Polynesians of high intelligence, whose ancestors migrated centuries ago from the Eastern Pacific.

No Knockdowns in Slow Fight; Unanimous Call

By JACK HAND

PHILADELPHIA, June 5 (AP)—Jersey Joe Walcott, 38-year-old Cinderella man of the ring, clung to his world heavyweight boxing title tonight by winning a unanimous decision over former champion Ezzard Charles.

Proving once more that old champions never come back, the incredible old father of six children from Camden, N.J., shook off bombing shots by Charles to grab the votes of all three officials in a slow fight at Municipal Stadium.

Referee Zach Clayton, who repeatedly warned Charles for low blows in the third, fifth and 13th rounds, voted Walcott his biggest margin, 9-6. Judge Buck McTiernan, who refereed the Pittsburgh match last July when Walcott knocked out Charles to win the title on the fifth try, had it for Walcott 8-7. Judge Pete Tomasco scored it for Walcott 7-6-2.

The Associated Press card had Charles a 7-6-2 winner.

There was considerable disagreement at ringside among the working press at the close-cut verdict.

DULL FIGHT

This was a dull fight in contrast to the thriller last July 18 at Forbes Field when underdog Walcott won boxing's richest prize with a clean-cut knockout. There were no knockdowns in the close-fought contest although both men were wobbled with right-hand shots.

Walcott at 196½ had five pounds on Charles, who at 191½ was the heaviest of his career.

Bidding to become the first former heavyweight champion ever to regain his title where such greats as Jim Corbett, Bob Fitzsimmons, Jim Jeffries, Jack Dempsey and Joe Louis failed, Charles failed like all the rest.

Ezzard had cuts over both eyes and blood streamed from Jersey Joe's battered nose at the end as both boys appeared dead tired.

Once again an underdog at odds around 11 to 5, the slope-shouldered Walcott taught Charles new respect for his zinging left hook.

Still Charles came steaming back past the midway point, jarring Jersey Joe with long right hand leads to the jaw.

Time after time, Walcott backed off in his old familiar retreat trying to lure Ezzard into the trap for the right hand that knocked Joe Louis down three times — but Charles wouldn't take the bait.

Ezzard fought cautiously, apparently biding his time for a fast finish, but never was able to nail Walcott for the crusher.

In the last round, Ezzy was bombing desperately with long right hands that slithered around Walcott's neck. Walcott's ability to spin, to make Ezzy's punches miss, and counter with those damaging hooks, apparently won him the nod on two ballots. Judges McTiernan and Tomasco gave the 15th to Walcott to win their close decision.

Oddly, the referee who gave only six rounds to Charles, voted him the 15th.

The verdict was given a mixed reception by the crowd of 21,599 that paid $210,313 into the box office. Another $175,000 was added to the receipts from the television rights.

From Charles' dressing room came loud denunciation of referee Clayton's tactics by trainer Ray Arcel. Arcel claimed the referee annoyed Charles all night with his warnings about low blows. From ringside most of the blows appeared right along the border line.

Charles did not show too much disappointment after the fight although he thought he had won.

"I know Joe won't fight me again," said Charles. "It's impossible. I'm sorry for everybody else."

Charles' cuts barely showed. He was calm and collected and said he never was hurt. This fourth chapter of the Walcott-Charles "series," each of them, for the heavyweight title, had only flashes of solid action. Charles cautiously waited his time while Walcott fought in spurts.

Reporters waited outside Walcott's dressing room for 15 minutes while the champion caught his breath. He looked tired.

"This proves I'm really champion," said Walcott who lost twice to Louis and twice to Charles before he upset Ezzard.

"This proves it wasn't any lucky punch in Pittsburgh. I had him all the way. This win meant more to me."

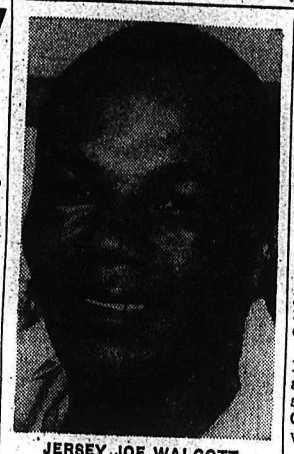

JERSEY JOE WALCOTT
. . . winner and still champ

The Columbia River which rises in British Columbia, with its branches has more than 2000 miles of navigable waters.

British Cricket

LONDON, June 5 (Reuters) —The "baby" of the Indian test team, 2-year-old Vijay Manjrekar, teamed up with Captain Vijay Hazare today to knock up a record 222 runs for the fourth wicket in the first test match against England.

Playing on an easy pitch at Headingley, Leeds, they put up the highest partnership score in Indian test cricket.

The steady, reliable Hazare and young Manjrekar saved their team from a nasty situation—three wickets down for only 42 runs.

After a slow start, Manjrekar made 133, his first test century, and are made 89. England hit back by sending the two hitters and C. L. Gopinath all back to the pavilion when the score was at 264.

LONDON, June 5 (AP) — Helen Fletcher, the left-handed tennis player, has been added to Britain's Wightman Cup team to play the United States at Wimbledon June 13 and 14.

Miss Fletcher won a place through her showing in the Surrey championships a week ago.

PEOPLE LIKE Coca-Cola WHERE THEY WORK

Raybestos GIVES YOU CERTIFIED BRAKES
INSIST ON AND RELINE WITH

Raybestos "BRAKE LININGS"
BONDED OR RIVETED
JN-23

KEEP YOUR DOG Healthy with NU LIFE REMEDIES

Twice Welcome...

You'll welcome CALVERT HOUSE *first* for its smoothness, light body and delightful bouquet. Here's a whisky you'll really *enjoy!*

You'll welcome CALVERT HOUSE *again* because its outstanding quality brings you rare *value* . . . it's the best buy in fine Canadian Whisky!

CALVERT HOUSE
Canadian Whisky
CALVERT DISTILLERS LIMITED, AMHERSTBURG, ONT.

THIS ADVERTISEMENT IS NOT PUBLISHED OR DISPLAYED BY THE LIQUOR CONTROL BOARD OR BY THE GOVERNMENT OF BRITISH COLUMBIA

LI'L ABNER

HENRY

KING OF R.C.M.P.

BLONDIE

SECRET AGENT

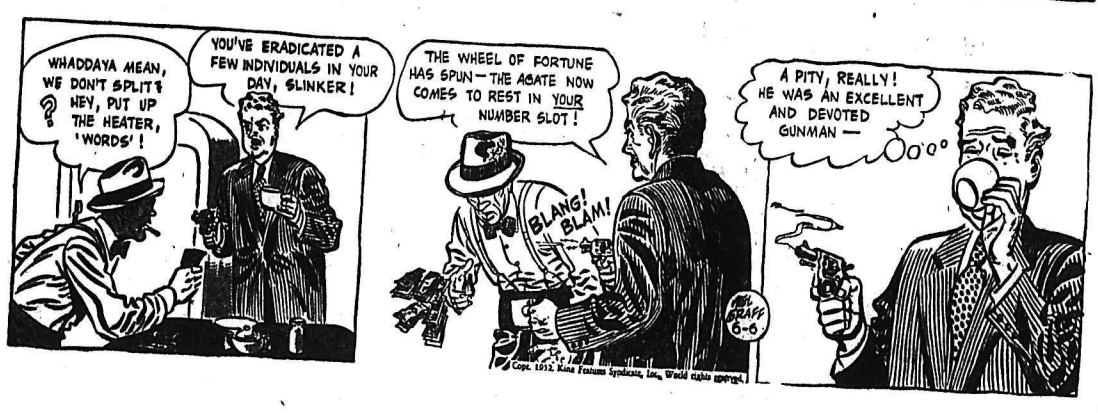

DONALD DUCK

BUZ SAWYER

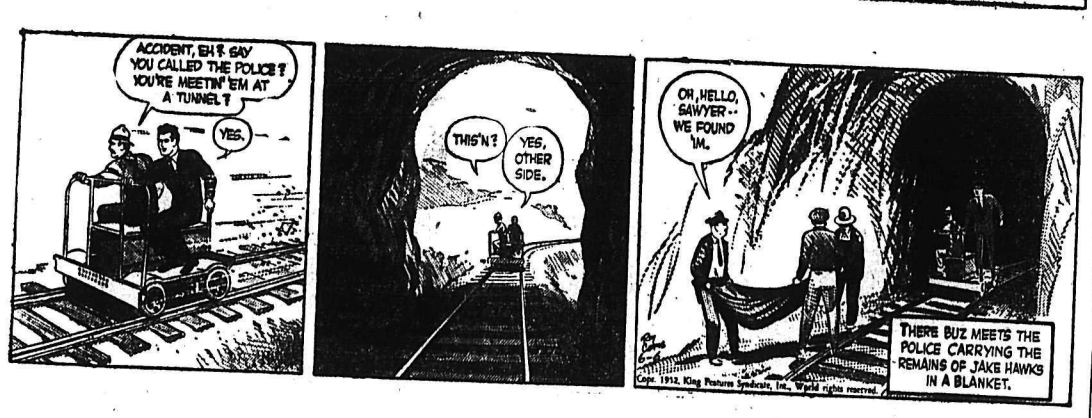

JIGGS

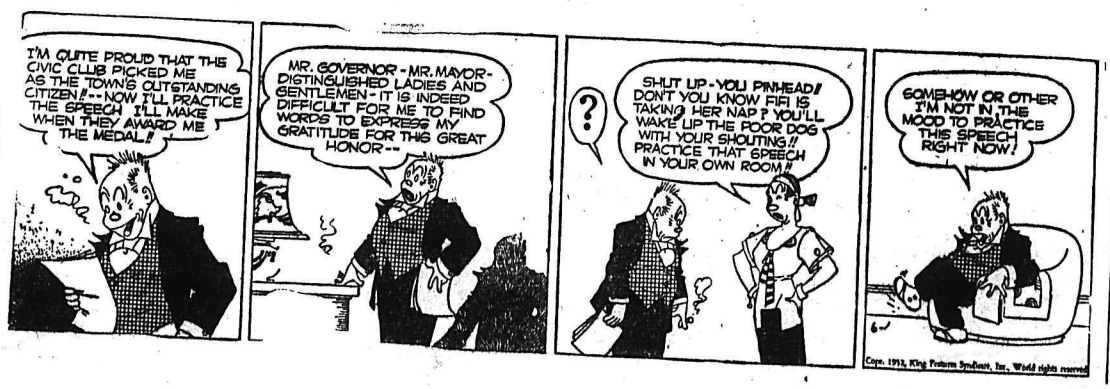

TORONTO STOCKS

MINES	
Acadia Uranium	.20½
Akaitcho	1.25
Amal Larder	.18
American Y K	.50
Anacon	2.95
Ankerio	.27
Armistice	.10½
Aunor	3.25
Base Metals	.42
Bobjo	2.29½
Bralorne	6.00
Brewis R L	.12⅛
Calliman	.21½
Campbell R L	7.85
Can Mal	.57
Cariboo Gold	1.45
Central Patricia	.77
Central Porc	.23
Chesterville	.30
Cochenour	1.58
Coin Lake	.14
Cons M & S	34.25
Dome	19.65
Donalda	.40½
Duvay	.80
East Malartic	2.28
East Sullivan	8.10
Elder Gold	.63
Eldona	.21¼
Estella	1.30
Eureka	1.62
Falconbridge	12.25
Frobisher	6.90
Giant Yel	10.75
God's Lake	.43
Hardrock	.13
Hasaga	.20
Heath	.28½
Heva	.14
Hollinger	14.00
Homer Y K	.15
Hudson Bay	53.00
Int Nickel	43.00
Joliet Que	.42
Kelore	.15
Kenville	.28
Kerr Addison	19.25
Kirk-Hudson Bay	1.50
Kirkland Lake	.75
Labrador	9.95
Lakeshore	10.65
Leitch	1.13
Lynx	.15½
MacDonald	1.00
Macassa	2.07
MacLeod Cock	3.30
Madsen R L	1.80
Magnet	.15
Malartic G F	2.06
Marcus G	.13½
McKenzie R L	.45
Mining Corp	14.75
New Goldvue	.50
New Lund	1.69
New Thurbois	.10
Nipissing	2.10
Noranda	77.50
Normetals	4.85
O'Brien	1.18
Osisko	.80
Pamour	.85
Paymaster	.61
Placer Develop	44.50
Preston E D	1.40
Quebec Lab	1.27
Quebec Man	2.60
Queenston	.50
Quemont	21.00
San Antonio	3.50
Sannorm	.16
Sherritt Gordon	4.25
Silvermiller	1.72
Siscoe	.50
Starrat Olsen	.45
Steep Rock	6.70
Sylvanite	1.33
Teck Hughes	2.60
Thompson-Lund	.11½
Toburn	.41
Towagamac	.10½
Union Mining	.28
United Keno	10.50
Upper Canada	1.83
Ventures	17.75
OILS	
Anglo Can	7.95
A P Con	.52
B A Oil	21.85
Calmont	1.70
Central Leduc	3.95
Chemical Research	1.36
Commonwealth Pete	4.50
Dalhousie	.36
Davies Pete	.46
Del Rio	3.00
Eastcrest	.17
Federated Pete	11.12
Highwood	.30
Home	14.50
Imperial Oil	35.35
Inter Pete	33.75
Kroy	2.45
MacDougal Segur	.33
Mid Cont.	.38
Nat. Pete	2.65
New Pacalta	.13
Okalta	4.25
Pacific Pete	12.35
Royalite	16.25
Roxana	.30
Tower Pete	.42½
United Oils	2.54
INDUSTRIALS	
Abitibi	45
Algoma Steel	102
Argus	20¾
Beattie Bros.	35¾
Bell Telephone	10⅛
B.C. Electric	6¼
B.C. Forest	15
B.C. Packers B	32¼
B.C. Power A	7
Brown Co.	11¼
Brown Co. pfd	101
Bruck Silk A	17
Building Products	31
Burl. Steel	20
Canadian Breweries	16½
Canadian Canners	30¼
Canadian Car & Fdy	12¼
Canadian Steamships	63
Canadian Marconi	4.75
Canadian Pacific Rly	35½
Canadian West Lmbr	8
Cockshutt	16¼
Cons. Mining & Smelting	34½
Dist. Seagram	24
Dom. Bridge	71½
Dom. Foundries	12¼
Dom. Steel & Coal B	16¼
Dom. Stores	11¼
Dom. Tar & Chemical	38
Famous Players	15⅝
Fanny Farmer	25
Fleet Air	1.70
Ford A	57
Gen. Steel Wares	17
Great Lakes	16¾
Gypsum Lime	29½
H. R. MacMillan B	19
Imperial Oil	35⅝
Imp. Tobacco	8⅞
Int. Nickel	43
Int. Pete	33¾
Loblaw A	30
Loblaw B	30⅛
Massey Harris	11
McColl Frontenac	35¾
Nat. Steel Car	26
Page Hershey	68½
Powell River	24
Power Corp.	29½
Russ. Industries	21¼
Shawinigan	42
Sicks Brew.	18¾
Simpsons pfd	93½
Southam	18½
Steel of Canada	30½
Steel of Can. pfd	30½
Standard Paving	13⅞
Union Gas of Can	24
United Corp B	40
United Steel	11
Weston George	22
Winnipeg Electric pfd	36

Calgary Livestock

CALGARY, June 5 (CP) — The Calgary livestock market was strong and active today on light receipts of 289 cattle and calves. Prices were steady.

Good to choice butcher steers and heifers were steady at the week's advance of 50 cents or more, a few outstanding steers bringing $25.50. Cows were in good demand at steady prices, bulls generally steady. Stocker and feeder steers were in strong demand at steady prices. Veal calves were steady.

Hogs closed steady Wednesday at $24.50. Sows gained 10 cents at $14. No sheep market was established.

Good to choice light butcher steers 22.50-24.50, common to medium 18-22. Good to choice heavy butcher steers 23-25. Good to choice butcher heifers 22.25-24, common to medium 17-22. Good to choice fed calves 22.50-24.50, common to medium 20-22. Good cows 17.50-18.50, common to medium 15-17, canners and cutters 12-14.50. Good bulls 18-18.75, common to medium 15-17.50. Good stocker and feeder steers 22-24, common to medium 17-21.50. Good to choice veal calves 27-30, comon to medium 20-26.

Cominco Declares 90-Cent Dividend

MONTREAL, June 5— Dividend of 40 cents with extra distribution of 50 cents per share, for the six months ending June 30 was declared today, payable July 15 to shareholders of record June 18, by the Consolidated Mining & Smelting Company of Canada, Ltd.

Market Trends

NEW YORK, June 5 (AP) — Steels took over leadership after the pace-setting railroads faltered.

Gains throughout were largely fractional, but some went to between one and two points at the outside.

Canadian issues were mostly higher. International Nickel added ⅞, Distillers Seagrams gained ¾, McIntyre was up ½, and Hiram Walker was up ¼. Dome Mines fell ⅛ and Canadian Pacific was unchanged.

TORONTO (CP) — Western oils and industrials pushed slowly higher toward the close. Golds and base metals remained mixed.

Industrial dealings shrank to selected leading issues while only a scattered list of oils, golds and metals attracted speculative interest. New Alger, a gold prospect, was again active as it eased in a turnover of about 58,000 shares.

MONTREAL (CP) — Under leadership provided by senior metals, prices climbed steadily.

With the exception of carriers, all sections followed the higher trend set by the metal issues.

Vancouver Stocks

MINES	
Beaver Lodge	1.69
Bralorne	6.20
Cariboo Gold	1.52
Giant Mascot	.95
Highland Bell	.75
Pac Eastern Gold	.10
Pend Oreille	6.00
Pioneer Gold	2.10
Premier Border	.24
Quatsino	.49
Sheep Creek	1.50
Silver Ridge	.31½
Wellington	.03
Western Exploration	1.15
Western Uranium	4.00
Western Mines	.35
OILS	
Anaconda	.18½
Anglo Canadian	7.80
A P Consolidated	.60
Calgary & Edmonton	14.50
Calmont	1.70
Home	14.50
National Pete	2.70
Okalta Com	4.35
Pacific Pete	12.25
Royalite	17.50
Vanalta	.55
INDUSTRIALS	
Alberta Dist	2.40
Alberta Dist. V.T.	2.30
Capital Estates	17.00
Inter. Brew	4.30

METAL PRICES

NEW YORK (AP) — Spot nonferrous metal prices: Copper 24½ cents a pound, Connecticut valley. Lead 15 cents a pound, New York. Zinc 17½ cents a pound, East St. Louis. Tin $1:21½ a pound, New York.

READ THE CLASSIFIED DAILY

$713,961 Values From Estella in First Half Year

In its initial six-month tune-up period, Estella Mines, Ltd., produced concentrates having net smelter values of $713,961.

This included 1297 tons of lead concentrates having net smelter values of $262,853 and 3311 tons of zinc concentrates having net smelter values of $451,106.

The company's three-year tax-exempt period includes the initial six months and the three years dating from May 1, 1952.

The mill is handling 150 tons daily and the grade is the standard average as indicated by sampling.

Lead concentrates are being sold to the Trail smelter under a Consolidated Mining and Smelting company settlement schedule. Zinc concentrates are sold through British Metal Corporation at a premium of 3 cents a pound over the St. Louis quotation for zinc, f.o.b. Wasa, B. C.

Top Surgeons at Coast Gathering

VICTORIA, B. C., June 5 (CP) — Some of the best-known neurological surgeons in the world are attending the 12th annual meeting of the Harvey Cushing Society here today, Friday and Saturday.

Among them are Dr. Macdonald Critchley, London; Dr. J. Lebeau, Paris; Dr. Gosta Norlen, Stockholm, Dr. R. Arano, Montevideo and Dr. Clinton N. Woolsey, Madison, Wis.

The 20 delegates represent nearly tvery state in the Union, most Canadian provinces and Hawaii. They are specialists in surgery of the brain and the central nervous system, whose society was named for famed Dr. Harvey Cushing, who developed the method of operating with local anaesthesia.

Dr. Paul C. Bucy, Chicago, is president of the Society.

"CAPPING PLANT" OPERATORS JAILED

NEW WESTMINSTER, June 5 (CP) — A 70-year-old Chinese and a 22-year-old girl were sentenced to four yeasr in the penitentiary and to 12 months in jail today in county court here on charges of illegal possession of narcotics.

Yip Lee Fong and Catherine Couturier had been found guilty of possessiong narcotics worth $43,000 on the illegal market. They were arrested by R.C.M.P. on an isolated farm near Ruskin, B.C., in April.

Police said they were operating a "capping plant" from where the narcotics and capsules were distributed to addicts.

DEAD PIGEONS

PARIS, June 5 (AP) — The two dead doves found in Communist boss Jacques Duclos' car were really cooking pigeons, a panel of bird experts ruled today.

An examining magistrate handling the sedition charges against the arrested Duclos ordered the inquest.

The president of the French Pigeon-Fancier's Club, a natural history professor, and a military specialist made up the jury.

ON THE AIR

CKLN PROGRAMS

1240 ON THE DIAL

PACIFIC DAYLIGHT TIME

FRIDAY, JUNE 6, 1952

7:00—News
7:06—Norm's Coffee Club
7:30—News
7:35—Norm's Coffee Club
8:00—News
8:10—Sport News
8:15—Breakfast Club
8:45—Towler Serenade
8:55—Consumer's Corner
9:00—Western Tune Show
9:30—Morning Devotions
9:45—Musical Varieties
10:00—Sons of Pioneers
10:15—Date With D'Arcy
10:45—Musical Kitchen
11:00—Art Van Damme Quintet
11:15—Musical Program
12:00—Notice Board
12:20—Sports News
12:25—News
12:30—Farm Broadcast
12:55—Music
1:00—Concert Hour
2:30—Sacred Heart
2:45—Women's Programs
3:00—Forbidden Diary
3:15—Waltz Time
3:45—Novel Time
4:00—Summer Spotlight
4:30—Sleepy Time Story Teller
4:45—Pacific News
4:55—Report From Parliament Hill
5:00—Music Won't Hurt You
5:20—International Commentary
5:30—Bill Good
5:45—Sports News
5:50—News
6:00—Social Credit Talk
6:15—Christian Science
6:30—Great Outdoors
6:35—Cavalcade of Melody
7:00—News
7:15—News Roundup
7:30—Sports Glass
7:45—Civil Defence
8:00—Liberal Talk
8:15—Report from Parliament Hill
8:30—Progressive Conservatives
8:45—Here's Health
9:00—Burns Chuckwagon
9:30—Canadian Short Stories
9:45—Poetry
10:00—News
10:15—Political Talk
10:30—Friday Night Recital
11:00—News Nightcap

CBC PROGRAMS

PACIFIC DAYLIGHT TIME

SATURDAY, JUNE 7, 1952

8:00—News
8:10—Bill Good Sports
8:15—Hits and Encores
8:30—Program Resume
9:00—News
9:15—Saddle Serenade
9:30—Stamp Club
9:45—Songs of the West
10:00—Children's Theatre
10:30—World Church News
10:45—News
11:00—Story of Music
11:30—Folk Song Time
12:00—Music by Mozart
1:00—Musical Program
2:00—Canada Cup Handicap
2:30—Ballet Club
3:00—This Week
3:15—News
3:25—Weekend Listening
3:30—NBC Symphony Spring Concerts
4:30—Music From the Films
5:00—Sports Page
5:30—Sports College
5:45—On The Record
6:00—News
6:05—Continental Moods
6:30—Gypsy Trails
7:00—Prairie Schooner
7:30—Saludos Amigos
8:00—Share the Wealth
8:30—The Juliette Show
9:00—Ray Norris Quintet
9:30—John Sturgess
10:00—News
10:15—Midnight Melodies
10:30—Thirteen and Terry
11:00—Dancing Party
11:57—News

DAILY CROSSWORD

ACROSS

1. Food leavings
5. Thrash
9. Care for medically
10. Missile weapon
12. Maxim
13. Goddess of peace
14. June-bug
15. Old measure of length
17. Observe
18. Demand as due
20. Lord (abbr.)
21. Footway
24. Stop
26. Once more
28. Paroxysm
30. Girl's name
32. Register
33. Land-measure
34. Not tight
36. To happen
38. Weep
39. Shield
42. Make amends for
44. Unit of weight for gems
46. Engraver's tool
47. Rub out
48. Apportion
49. Point of the compass

DOWN

1. Calendar of offices (R. C. Ch.)
2. Back part
3. Children's game
4. Metal
5. Aldermen (Scot.)
6. Blunde
7. God of war (Gr.)
8. Without tone
9. Little child
11. Obnoxious plant
16. Substance in shellac
18. To cool
19. Kind of tree
21. Father
22. Flower
23. Dancer's cymbals
25. Cebine monkey
27. Geological age
29. Mountain (abbr.)
31. Conjunction
33. Israelite king
35. Silver ingots (Chin.)
37. Minute opening
39. Epochs
40. Throw
41. Shoshonean Indian
43. Egg of a louse
45. Constellation

Yesterday's Answer

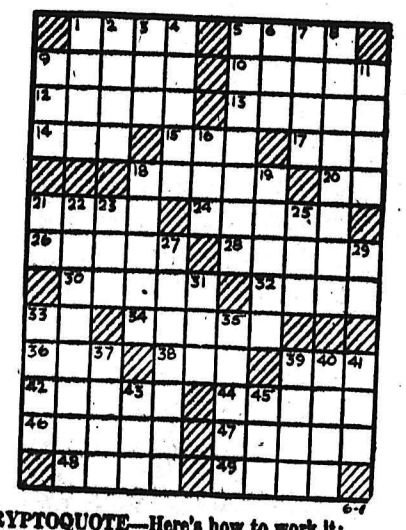

DAILY CRYPTOQUOTE—Here's how to work it:

A X Y D L B A A X B
is L O N G F E L L O W

One letter simply stands for another. In this example A is used for the three L's, X for the two O's, etc. Single letters, apostrophies, the length and formation of the words are all hints. Each day the code letters are different.

A Cryptogram Quotation

W R D L L Z E Z E X F D P Z T E Z D F T Y Z E X S S W T Y D R P — Y S S Q.

Yesterday's Cryptoquote: I DO LOVE TO NOTE AND TO OBSERVE—JONSON.

Distributed by King Features Syndicate

CLASSIFIED ADS

PERSON-TO-PERSON WANT ADS FOR QUICK RESULTS!

Phone 144 Deadline for Classified Ads—5 p.m. **Phone 144**

HELP WANTED

WE HAVE AN OPENING IN OUR ADVERTISING DEPARTMENT FOR AN ALERT YOUNG MAN OF GOOD APPEARANCE WHO IS INTERESTED IN HIS FUTURE AND WOULD LIKE TO TRAIN FOR AN ADVERTISING CAREER. GOOD WORKING CONDITIONS, GROUP INSURANCE AND MEDICAL PLAN. APPLY IN WRITING TO ADVERTISING DEPT., NELSON DAILY NEWS.

MILL SAWYER, EXPERIENCED dependable, able to take responsibility; 10M capacity. State experience and wages expected to Box 708, Creston, B.C.

WANTED — WOMAN, PREFERably pensioner, to help with light housework for room and board plus small remuneration. Box 1693 Daily News.

WANTED — CHERRY PACKERS for July. Free cabin available. Write or phone Renata Co-Op. Union, Renata, B.C.

WANTED IMMEDIATELY — SEVeral good post makers. Apply Glacier Lumber Co., 905 Gordon Road.

WANTED — ABLE WOMAN AS mother's help, for room and board plus small remuneration. Apply 124 Houston St., Nelson.

3 WAITRESSES WANTED — APply Armson's Cafe at the Bus Depot.

WANTED: EXPERIENCED MINE steel sharpener. Apply Rm. 15, K.W.C. Block, Nelson.

WANTED — SALESLADY. APPLY in person to Fleury's Pharmacy.

SITUATIONS WANTED

POSITION WANTED IN B.C. AS Mine Manager or Superintendent, experienced with latest types equipment and modern mining. Excellent references. Box 8761 Daily News.

WANTED—CONTRACT CUTTING and hauling logs or poles with truck and trailer. Phone 476-R1 or apply No. 60, Ymir Road.

TYPING UNDERTAKEN PRIvately by experienced stenographer. Strictly confidential.—Phone 584-X3.

COOK, EXPERIENCED, DESIRES position in small mining or lumber camp. Apply Box 181, Kimberley, B.C.

EXPERIENCED STENOGRAPHER wants part-time work. Apply Box 1509, Daily News.

RELIABLE GIRL WILL BABY-SIT —Phone 1579-R.

SCHOOL and INSTRUCTION

DIESEL
HEAVY EQUIPMENT

WE NEED several mechanically inclined and reliable men to train for positions in the Tractor and Equipment industry. If you are not making better than $90 per week, or you don't have all year job security, you owe it to yourself to write for free facts, without obligation, about this training and our Advisory Placement Service.

TRACTOR TRAINING SERVICE
Box 1416 Daily News.

WANTED, MISCELLANEOUS

TOP MARKET PRICES PAID FOR scrap iron, steel, brass, copper, lead, etc. Honest grading. Prompt payment made. Atlas Iron & Metals Ltd., 250 Prior St., Vancouver, B.C. Phone Pacific 6357.

SHIP US YOUR SCRAP METALS or iron. Any quantity. Top prices paid. Active Trading Company 916 Powell St., Vancouver, B.C.

CEDAR POLES, ALL CLASSES and lengths Larch poles. Glacier Lumber Co. Box 450, Nelson, B.C.

BUSINESS AND PROFESSIONAL DIRECTORY

AUCTIONEER

AUCTIONEER — REEVE PAXSON, Box 497, Fernie. Anywhere in B.C.

ASSAYERS AND MINE REPRESENTATIVES

E. W. WIDDOWSON & CO., ASsayers. 301 Josephine St., Nelson.

H. S. ELMES, ROSSLAND, B.C. Assayer, Chemist, Mine Rep.

AUTO WRECKERS

DAVIES TRANSFER AND AUTO Wrecking. Phone Rossland, 171.

CARPENTERS

DOUG GALLAHER, GENERAL Carpentry. Phone 873-L evenings.

ENGINEERS AND SURVEYORS

R. W. HAGGEN, Land Surveyor, Mining and Civil Engineer. Grand Forks and Rossland.

BOYD C. AFFLECK, 218 GORE ST., Nelson, B.C. Surveyor, Engineer.

INSURANCE AND REAL ESTATE

McHARDY AGENCIES LTD. INsurance, Real Estate.—Phone 135.

LIVESTOCK DEALERS

WE BUY OR SELL LIVESTOCK—Contact H. Harrop; Phone 117.

MACHINISTS

BENNETTS LIMITED
Machine Shop. Acetylene and electric welding, motor rewinding. Phone 593. 324 Vernon Street.

TIMBER CRUISING, ETC.

TIMBER CRUISING ANYWHERE in B.C. E. H. Hird, Slocan City.

PUBLIC NOTICES

NOTICE TO CONTRACTORS

SEALED TENDERS for the General Contract, including all trades, endorsed "Tender for School Construction, Salmo, B.C.", will be received by the Secretary Treasurer, School District No. 7 (Nelson) Nelson, B.C. at or before 5:00 P.M., Friday, June 6, 1952.

Working Drawings and Specifications will be available after 12:00 Noon, Monday, May 19, at the office of the Secretary of the School Board, and at the office of the Architects, Sharp & Thompson, Berwick, Pratt, 1553 Robson Street, Vancouver, B.C.

A certified cheque for Five Percent (5%) of each tender submitted must occampany each tender, and shall be forfeited if the party tendering declines to enter into contract when called upon to do so. On the award and signing of the contract, the successful tenderer shall furnish to the Board of School Trustees a Surety Bond equal to Fifty Percent (50%) of the contract price. On receipt of the Bond, the certified cheque submitted with the tender will be returned.

The Board of School Trustees and the Department of Education reserve the right to reject any of all tenders without explanation. No tender having any qualifying clauses will be considered.

The work consists of a new two classroom Elementary School with small Administration Section and Lavatories, and a two classroom addition to the existing High School with extension of existing steam heating and electrical systems.

The Contractors, at their option, may tender on any one or both projects.

A deposit of $25 (Twenty-Five Dollars) is required for each set of plans and specifications and will be returned upon receipt of same in good condition.

SHARP & THOMPSON,
BERWICK, PRATT
For Board of School Trustees
School District No. 7 (Nelson)
Nelson, B.C.

DATED AT VANCOUVER, B.C.
May 15, 1952.

Sealed Tenders for the Contract of Painting the exterior of Central School, Nelson, will be received by the Secretary-Treasurer, School District No. 7 (Nelson), on or before 5:00 P.M. June 12th, 1952.

Specifications and General Conditions will be available on the morning of Wednesday June 4th, 1952 at the office of the Secretary-Treasurer, School District No. 7 (Nelson), 812 Ward Street, Nelson, B.C.

A certified cheque for five percent (5%) of the tender submitted must accompany each and every tender and shall be forfeited if the party tendering declines to enter into Contract when called upon to do so. On satisfactory completion of the work, the certified cheque submitted with the tender, will be returned.

The Board of School Trustees reserves the right to reject any or all tenders without explanation.

Lowest tender not necessarily accepted.

J. S. LIVIINGSTONE,
Secretary-Treasurer,
School District No. 7 (Nelson)

Dated at Nelson this
3rd day of June, 1952.

TIMBER SALE X53441

There will be offered for sale at Public Auction, at 9:30 a.m. (local time), on Saturday, June 21st, 1952, in the office of the Forest Ranger, Nelson, B.C., the Licence X53441, to cut 759,000 board feet of sawlogs and 10,400 lineal feet of poles and piling on an area situated near 15 Mile Creek, Kootenay Land District.

Two (2) years will be allowed for removal of timber.

Provided anyone who is unable to attend the auction in person may submit a sealed tender, to be opened at the hour of auction and treated as one bid.

Further particulars may be obtained from the Deputy Minister of Forests, Victoria, B.C., or the District Forester, Nelson, B.C.

PETS, CANARIES, BEES, ETC.

WIRE-HAIRED TERRIER PUPS for sale, also Spaniel Pups. Phone 401-R-3.

Nelson Daily News

Classified Advertising Rates:
15c per line first insertion and non-consecutive insertions.
11c line per consecutive insertion after first insertion.
48c line for 6 consecutive insertions.
$1.56 line per month (26 consecutive insertions) Box numbers 11c extra. Covers any number of insertions.
PUBLIC (LEGAL) NOTICES, TENDERS, Etc.—20c per line, first insertion. 16c per line each subsequent insertion.
ALL ABOVE RATES LESS 10% FOR PROMPT PAYMENT

Subscription Rates:
(Not More Than Listed Here)

By carrier, per week, in advance	.30
By carrier, per year	15.60
United States, United Kingdom:	
One month	$ 1.25
Three months	3.75
Six months	7.50
One year	15.00
Mail in Canada, outside Nelson:	
One month	1.00
Three months	2.75
Six months	5.50
One year	10.00

Where extra postage is required, above rates plus postage.

PROPERTY, HOUSES, FARM ETC., FOR SALE

Several New Listings

A 7-roomed house, close in, for early occupancy. This house has living room, dining room and kitchen with good pantry, on the main floor. Floors have been recently sanded and dressed and are in good condition. Upstairs has 4 bedrooms, a toilet and bathroom separate. A good family home or a splendid opportunity for boarding and rooming house. For quick sale with $4000 cash **$7500**

Another 7-roomed house in Fairview, on the City side.—Property is 70' frontage and 120' flankage, and is fairly well developed in lawns, fruit trees and garden. House has hardwood floors in hallway, living room and dining room — both good size. Upstairs has 4 bedrooms and bathroom. Has lots of cupboard space. Heated by hot-air furnace in full basement. This is not a new house but is a very liveable family home and is splendid value at **$8000**
Terms Can Be Arranged on Over 1/3.

A substantial buy (5 years old) in Fairview on paved road and close to bus stop. 3 bedrooms, living room, good modern large kitchen and bathroom—all on one floor. Full basement and hot-air furnace. Located on 2 lots, 60'x120'. Early occupancy with some terms. Price **$9000**

Robertson, Hilliard, Cattell Realty Co. Ltd.
Phone Herb Peacock at 68
532 Ward Street

What Offers for My
5-ROOM
FURNISHED HOME
ON NORTH SHORE
FACING FAIRVIEW?

Rowboat included. Next door to Mr. D. Spurway. Also partly furnished cottage facing boathouses.

For Appointment
E. R. JONES
At McHardy Agencies Ltd.,
Nelson.

FOR SALE

2 Acres Level Land. Beach frontage. Water. New furnished cabin with boat. Price **$3150**

An excellent buy. Bungalow: 2 bedrooms and bathroom. Living and dining room with large kitchen. Garage. 2 level lots. Cash **$4500**

F. A. WHITFIELD
302 Baker St.
Automobile and Fire Insurance
Phone 312 or 408-L.

FOR SALE — WELL-BUILT DUplex home in Nelson. Convenient location with an excellent view. Five-and six-room suites. Insulated. Automatic stoker. Early occupancy. Ph. 167-R or write A. A. Lambert, South Slocan, B.C.

IN CASTLEGAR, MODERN 4 room house, basement, furnace, garage, lot 50x100, 8 fruit trees. Paul M. Osachoff, Gen. Del., Grand Forks, B.C.

BUNGALOW-TYPE HOME NEAR bus line, one block from high school. Write to R. Joy, Nakusp, or phone 1074R Nelson.

WANTED TO BUY—2-BEDROOM house. 1948 Dodge sedan as down payment, plus some cash, balance terms. Phone 369-R2.

FOR SALE—ONE LOT LOCATED on 4th Ave., Castlegar, B.C., near High School. Apply 612 Wasson Street, Nelson, B.C.

FOR SALE — 4-ROOM COTTAGE, Uphill. Modern plumbing; wired for electric range, $4500.00. Phone 392-X.

5-ROOM HOUSE FOR SALE — Good location. Price right for quick sale. Phone 262-X.

FOR SALE—10 LOTS, WELL CULtivated; good location. 1019 Latimer Street. Phone 808-L.

RENTALS

WANTED — SMALL HOUSE OR unfurnished three-roomed self-contained apt. by young gov't emp. and wife. (No children). Phone 387-R1.

FOR RENT — 3-ROOM OFFICE space, best location. Hughes Block, Trail. Call Camera Crafts, Trail, or phone 334R, Nelson.

C.P.R. ENGINEER WITH CHILdren, requires 4 or 5 room house to rent. Box No. 9796 Daily News.

WANTED—3 OR 4 ROOM HOUSE or apartment, unfurnished. Adults only. Apply Box 1515, Daily News.

FOR RENT—3-RM. COTTAGE AT Willow Point. Water, light and some furniture. Phone 482-L5.

WANTED TO RENT — 5-ROOM house, July 1st. Adults only. Phone 804-R3. Urgent.

RELIABLE TENANTS WANT 2-bedroom home. Phone 855-R.

LARGE BEDROOM FOR RENT — Apply 210 Vernon St. after five.

MACHINERY

Make Hay the John Deere Way

MOWERS for all makes of tractors. Heavy duty for rough terrain.

RAKES, the self-dump rake and side-delivery rake for better quality hay.

BALERS, the John Deere automatic pickup baler. Wire-tying, requires no operator. Operated by the tractor power takeoff or by air-cooled power unit.

See this equipment now
Order now

FINNING
Tractor and
Equipment
Co. Ltd.
NELSON, B.C.
P.O. Box 119 Phone 930

USED TRACTORS

1 Used TD-9 International Dozer and Winch
1948 Model

1 Used TD-14 International Dozer
1948 Model

USED TRUCKS

1—1950 CHEVROLET ½-TON
1—1949 MAPLE LEAF 3-TON
1—1948 INTERNATIONAL KBS-8 with dump body and hoist.
1—1945 CHEVROLET 2-TON FLATDECK
1—1950 AUSTIN PICKUP

These are all real good units and priced to sell

CENTRAL
TRUCK
& Equipment Co.
Nelson, B.C. Phone 1400

FOR SALE—DISMANTLED SAWmill plant. We are dismantling a sawmill breakdown plant at Ocean Falls. Majority of equipment is for disposal including log haul chain and drive, log loading equipment, 10-foot Clark band mill, jump saw, 60" Sumner edger with synchronous drive, trimmers, etc. All or part for sale. For additional details write or wire Mr. A. R. Dyrsmid, P.O. Box 879, Vancouver, B.C.

A PORTABLE SAWMILL WITH power unit, edger and new saw; a 30 h.p. Caterpillar tractor with 8 foot blade; 1946 Ford truck, very low mileage. Write Mrs. M. Fisher, R.R. 2, Grand Forks, B.C.

40 H.P. VIVIAN GAS MARINE engine or power unit, complete with clutch and 12x14 pulley, twin ignition. Needs valve grind. $300.00 cash. Apply F. Mills evenings at Silverton, phone 76-M.

NATIONAL MACHINERY CO., LIMITED
DISTRIBUTORS FOR: MINING, SAWMILL, LOGGING AND CONTRACTORS' EQUIPMENT
Enquiries invited.
Granville Island, Vancouver 1, B.C.

1 DOUBLE DRUM LOGGING winch, 1 Ford V8 power unit with transmission, 1 logging arch for TD14. All 95% priced low. Box 1840, Daily News.

TD-14 CAT WITH BLADE AND hydraulic lift. Newly overhauled. Also 5-ton KBS-11 truck for sale. Phone Charles Sperka, 70, Cranbrook, or write Box 318.

TRUCK, TRACTOR AND LOADing winches available from stock LeRoi 105 Compressor for rent. Bayes Equipment Co., Cranbrook, B.C.

WANTED USED HAY MOWER TO fit Gibson Tractor. Apply 2115 Falls St.

FOR SALE — STAR MOTOR transmission. Phone 368-R2.

AGENTS WANTED

BE FIRST IN YOUR SURROUNDings to sell the largest line of household necessities. Every home a prospect. Repeat business and earnings unlimited. Write today. Familex, Dept. 8, 1600 Delorimier, Montreal.

AUTOMOTIVE MOTORCYCLES, BICYCLES

New and Used Cars and Trucks

New 1952 Austin Countryman
New 1952 Austin Light Delivery
New 1951 Austin Panel
1951 Chevrolet Sedan Black. Radio, Heater.
1950 Chevrolet Sedan Maroon. Radio, Heater.
1950 Chevrolet Sedan Dark Green. Heater.
1950 Chevrolet Coach
1950 Plymouth Sedan
1950 Austin Sedan
1949 Austin Sedan
1948 Ford Coach
1947 Chevrolet Sedan
1947 Plymouth 6-Pass. Coupe
1942 Dodge Coach
1941 Plymouth 6 Pass. Coupe
1940 Chevrolet Sedan
1937 Ford Sedan
1936 Plymouth Sedan
1950 Ford Light Delivery
1950 Austin Light Delivery
1949 Austin Light Delivery
1949 Austin Panel
1948 G.M.C. 1-Ton
1943 Ford 2-Ton
New Pony Tractor

SPOT CASH
FOR LATE MODEL CARS
IN GOOD CONDITION

TERMS and TRADES

EMPIRE
MOTORS
803 Baker St. Phone 1135
Nelson, B.C.

YOU CAN BUY
A BRAND NEW
PREFECT
SEDAN
FOR ONLY
$463.50 Down
Come in and look them over

YOU WILL BE SATISFIED WITH ONE OF THESE GOOD USED CARS OR TRUCKS

1951 Austin Sedan
1949 Ford Fordor
1948 Dodge Sedan
1947 Chevrolet Sedan
1940 Ford Fordor
1939 Dodge Sedan
1949 Mercury Pickup
1948 Mercury Pickup
1948 Ford Pickup
1947 Ford ½-Ton Panel

SPECIALS!
1935 Chevrolet Coupe
Good tires
1937 Chevrolet Sedan

SEE THE SENSATIONAL
1952 MERCURY
AND
1952 METEOR
NOW ON DISPLAY AT
Beacon Motors
Genuine Ford Parts Depot
Phone 578-9 Nelson, B.C.

HOLT'S PISTON-SEAL - RESTORE compression and engine power, reduce oil consumption and stop piston slap. Simply remove plugs and squeeze Piston Seal into plugholes. For free details write Major Distributors, Room 627, Dept. 3, 736 Granville St., Vancouver 2.

FOR SALE — FORD MODEL A coach. Tires, upholstery, body in excellent shape. Fully reconditioned motor. Phone 262-X.

FOR SALE—1949 1½-2 ton Austin truck, also '36 Morris 8 sedan. Apply 202 Innes Street or phone 674-R.

TRAILER FOR SALE — 23-FOOT grey and maroon aluminum, fully furnished; sleeps 4. Apply Roy Brown, Montrose, B.C.

FOR SALE — INDIAN MOTORcycle. Can be seen at United Trucking.

(Continued in Next Column)

AUTOMOTIVE MOTORCYCLES, BICYCLES (Continued)

THE NEW
1952
Monarch
"On Display"

USED CARS
1951 Austin Sedan
1950 Pontiac Coach
1950 Chevrolet Sedan
1950 Chevrolet 5-Pass. Coupe
1950 Prefect Sedan
1938 Chevrolet Sedan
1937 Dodge Coupe
1936 Ford Coach
1931 Chevrolet Coupe

TRUCKS
New Ford 3-Ton
176" Wheelbase
Truck
New Thames Pickup
New Thames Estate Wagon
1951 Mercury Pickup
1949 Austin Panel
1947 Chevrolet Pickup
1940 International Pickup

Mel Buerge
Motors
Phones 74 and 428 — Vernon St.
Nelson, B.C.
FORD - MONARCH
SALES AND SERVICE

FOR SALE — 1936 FORD, GOOD condition. 216-C Vernon St., Phone 1047-R.

1950 FORD ½ TON PICKUP IN A-1 shape. Can be seen at 556 Josephine St. or phone 1452-R.

FOR SALE — 1941 MERCURY five-passenger club coupe. Excellent shape. Ph. 167-F.

FOR SALE — MODEL B FORD with '36 V-8 reconditioned motor. Ph. 999-L after 1 p.m.

FOR SALE — MAN'S C.C.M. BIcycle; 3 speed. Rowley, Harrop.

1946 JEEP FOR SALE—MAY BE seen at 508 Hoover Street.

FOR SALE MISCELLANEOUS

5½ SQUARES ASPHALT SHINgles, 165 lb.; 6 squares 210 lb., $10 per square; 2¼-inch nails, 100-lb. kegs $9; 1 electric drill, ⅝ inch heavy duty. K. W. Jensen, 821 Gordon Road, or phone 1609.

1 TYPEWRITER, ROYAL 26-INCH, excellent condition; also a Clary electric adding machine and other office equipment. K. W. Jensen, 821 Gordon Road, or phone 1609.

FOR SALE — 1 BED COUCH, rocking chair, 4x6 bed and mattress, and dresser. Apply Mrs. D. Bolton, 313 High St. or ph. 1583-R.

120 BASS FRONTALINE ACCORdian. 2 treble and 1 bass couplers. Phone 199-L1 after 5 or write P.O. Box 353, Nelson, B.C.

FOR SALE—REMINGTON TYPEwriter. A-1 condition. Reasonable. Phone 873-Y after 5 p.m.

ELECTROLUX FOR SALE, LIKE new. Phone 181-Y or apply 618 Victoria St.

CRESS WART REMOVER — Leaves no scars. Your Druggist sells CRESS.

FOR SALE — CHILD'S COT AND Simmonds mattress, like new. Phone 1647-L.

BENDIX ECONOMAT WASHER for quick sale. Baby buggy. — Phone 404-L.

PIPE — FITTINGS — TUBES SPEcial low prices. Active Trading Co. 935 E. Cordova St., Vancouver.

PIANO FOR SALE — PHONE 1160 between 9 a.m. and 5 p.m.

MICRONIC HEARING AIDS.—Write P.O. Box 39, Nelson, B.C.

FOR SALE — BRICK LINED QUEbec heater. Hardly used. 216-X.

HEARING AIDS, REPAIRS, BATteries for all makes. Ph. 508-R3.

FOR SALE—SPRING FRYERS — Delivered. Phone 477-R3.

NORGE FRIDGE FOR SALE—$100. Phone 66.

BOATS and ENGINES

JOHNSON 10 H.P. 1951 OUTboard, new condition. Sacrifice $325.00. Also Evinrude 1950 — 14 H.P., short or long shaft $350.00. Excellent condition. Apply Jeffery Radio.

CAR TOP BOAT (50 LBS.) FOR sale, new, $126.00. Apply Jeffery Radio and Appliance, Nelson.

BUSINESS OPPORTUNITIES

For Sale

GENERAL STORE
AT FRUITVALE

with full line of Groceries, Hardware and General Merchandise. — Agents for several large distributors.

Located on main business section, with 80 feet frontage, room for expansion.

With land and buildings and all necessary fixtures and equipment at reduced price and full line of grocery and hardware stock at cost.

ESTABLISHED OVER 40 YEARS

Large annual turnover. Full data as required under Real Estate Agents Licencing Act available to bona fide enquirers.

Contact
WALDIE BROTHERS
Real Estate Agents
Trail, B.C.

GOING BUSINESS
FOR SALE

GREAT OPPORTUNITY

Shoe repair with modern equipment and good clientele. Sacrificed because owner must leave Trail.

SHOE CLINIC — 972 Helena St.
Opp. Bank of Montreal — Trail

CAFE IN GOOD MINING TOWN, newly decorated, newly furnished with booths and horseshoe counter. Large steady payroll. For particulars apply to Box 1646 Nelson News.

WANTED TO LEASE WITH OPtion of buying — Large revenue house centrally located in Trail, B.C. Box 1686, Daily News, or phone 347-X, Trail, B.C.

FOR SALE—OLD ESTABLISHED cigar store with confectionery and coffee counter, Nelson, B.C. Cash sale. Daily News Box 1818.

WANTED TO RENT — LUNCH counter, preferably in Trail, with large living quarters. Box 1684, Daily News; phone 347-X, Trail.

LIVESTOCK, POULTRY AND FARM SUPPLIES, ETC.

FOR SALE — ROAN SHETLAND mare and filly colt. Very gentle with children. Complete with outfit. Phone 387-L4, North Shore Motel, Nelson, B.C.

FOR SALE — GOOD TEAM OF horses. Gentle. Around 2700 lbs. Will sell separately. Geo. Conrad, Balfour, B.C.

FOR SALE—3-YEAR-OLD PUREbred registered Holstein bull. — Glenone Dairy, Trail, B.C.

FOR SALE—16-MOS.-OLD AYRshire bull. 1½ mi. South of Ymir. Gaston Kalesniko.

PULLETS, 14 WKS. OLD, ALSO roasting and boiling fowl. Phone 206-L3.

FOR SALE — PURE BRED HEREford bull, 3 yrs. old. Write E. L. Varney, Vallican, B.C.

GOOD COW FOR SALE. JUST freshened. S. Planadin, Slocan Park, B.C.

SOW FOR SALE — READY FOR breeding. Ph. W. Smiley, 471-L4.

PERSONAL

ALCOHOLICS ANONYMOUS. P.O. BOX 388, NELSON, B.C.

WAWANESA MUTUAL FIRE INsurance Co., D. L. Kerr, Agent.

SLENDOR TABLETS ARE EFFECtive. 3 weeks' supply $2; 9 weeks' $5; at all druggists.

J. R. WATKINS QUALITY PRODucts. J. McGovern, 214 Houston St., or phone 879-Y.

ALMER HOTEL, OPPOSITE C.P.R Depot. Clean rooms and moderate rates. $1.50 to $2.00 single, $2.50 to $3.00 doubles. Vancouver, B.C.

CLASSIFIED DISPLAY

BUDGET BLITZED?
GET A
Friendly Loan
Up to $1.000 LOANS LIFE INSURED AT NO EXTRA COST
NIAGARA
FINANCE COMPANY LTD.
SUBSIDIARY OF INDUSTRIAL ACCEPTANCE CORPORATION LTD.
SUITE 1
Phone 1095 560 Baker St.

(Continued in Next Column)

CLASSIFIED DISPLAY (Continued)

Drive a
Peebles Bargain
DO NOT MISS
THESE WEEKEND
SPECIALS

1934 Plymouth Coach
New Rubber. Runs Good. Color: Gray.
$350

1937 Pontiac Coach
For Only $375

1938 Chevrolet Sedan
Color: Maroon.
$345

1939 Chrysler Coupe
Color: Gunmetal.
$599

1940 Studebaker Sedan
In Running Condition.
$125

1930 Chrysler Sedan
Good Body and Rubber.
$125

1940 Hudson Pickup
Don't miss this, for
$195

1939 Pontiac Club Coupe
Color: Blue.
$650

1936 Chevrolet Coach
$295

1938 Plymouth Sedan
$295

1939 Plymouth Business Coupe

TRUCK SPECIALS

1934 Ford 1½-Ton
Dual Wheels. Flat Deck and Sides.
$295

1936 Ford Pickup
Large Covered Box.
$295

1946 Ford 3-Ton
Long Wheelbase. Flat Deck. Hydraulic Hoist.
$695

1939 Ford 3-Ton
Flat Deck.
$499

1938 Fargo Panel Delivery
$650

1937 Maple Leaf 2-Ton
Chassis and Cab.
$295

1945 Fargo 3-Ton
Flat Deck.
$795

1948 Mercury ¾-Ton Express
Nice Shape.
$1095

ALL STEEL HOIST
AND BODIES
3 YDS AND UP
1 8" Hoist and 12 ft. Box
1 Twin 6" Hoist and 3½ yd. All Steel Box
1 6" Hoist and 3 yd. Box
Prices $100 and Up

LATE MODELS

1950 Plymouth Sedan
One Owner. Color: Beige.

1948 Dodge Sedan
Beautiful Moss Green. Good Shape. One Owner.

1948 Plymouth Sedan
Color: Gunmetal. Good Body and Mechanically Good.

1947 Dodge Sedan
Color: Gypsy Green. Heater.

1950 Austin Station Wagon
New Tires. Color: Green. One Owner.

COMPLETE MOTORS, TRANSMISSION PARTS, etc.
'39-'40 Studebaker Champion Engine and Transmission
$100
'40 Hudson Six Engine and Transmission
'37 Maple Leaf G.M.C. Truck Engine
4-Speed Transmission
'38 Ford 85 H.P. Motor and Transmission
$195

NEW OUTBOARD MOTORS
3.5 H.P. Lauson — $218
6 H.P. Lauson — $318
Four-Cycle, Air-Cooled.

INDUSTRIAL WORKERS TRANSPORTATION
1947 Chrysler Windsor 8-Pass. Sedan
1948 Chrysler 8-Pass. Sedan
1947 Willys Station Wagon

PEEBLES MOTORS LTD.
CHRYSLER · PLYMOUTH
FARGO · Dunlop TIRES
Phone 1090 · Nelson, B.C.

Holiday Haunts . . .

CRANBROOK

GATEWAY AUTO COURT
Coffee Shop—Groceries—Gas
Just outside East gate.

MOUNT VIEW MOTEL
Fully modern.—Automatic Heating. West gate, entering Cranbrook.

GREEN & WHITE AUTO COURT
Modern — Gas Stoves — Oil Heat
Liz and Lew. — Phone 201.

WEST KOOTENAY NELSON

CRESCENT BEACH AUTO COURT
16 Furnished Cabins—Boats, Fishing
On highway 10 miles East of Nelson on Lake. Ph. 471-Y1 for reservations.

MOYIE VALLEY

SOCIETY GIRL CAFE
Esso Products, Modern Cabins
Main highway entering Moyie, B.C.

HIAWATHA MOTEL—MODERN
Gas and Oil — Coffee Shop
8 miles East of Moyie, B.C.

LAKEVIEW BUNGALOWS
Fully modern. Gas, oil, groceries.
½ mile East of Moyie, B.C.

Winnipeg Grain

WINNIPEG, June 5 (CP) — Winnipeg grain cash prices:
Oats: No. 1 feed, 72⅞.
Barley: No. 1 feed, 1.15¾.

Batter Up!

Tomorrow the Little League opens with a bang — Support our small boys and their mentors with your active support—

And be prepared for minor bruises and cuts and aches by turning your medicine chest into a treasure chest of

Band-Aids, Adhesive Plasters, Bandages

and those other items needed during a busy and active Summer.

YOU CAN GET THEM ALL AT

MANN'S DRUG STORE

Clothing, new and used, has been sent to Greece, Italy, Austria, France, Lebanon, Syria and British occupied Germany during the past year by the I.O.D.E.

CUTLER'S JEWELLERY
WATCH REPAIRS
20 YEARS EXPERIENCE
NELSON, B.C.

Order Your
FERTILIZER AND SPRING GARDEN SUPPLIES
from
ELLISON MILLING & ELEVATOR CO. LTD.
Phone 238 Nelson, B.C.

Ainsworth Shares To Finance Projected Mill

Shareholders of Ainsworth Base Metals Ltd. approved the proposal presented at the annual meeting May 30 to construct a 50-ton concentrator on the company's Black Fox property, adjoining the Cork-Province mine, near Kaslo.

Total expenditure from now until the mill is in operation is estimated at $100,000. With $17,000 cash on hand, the company proposes to raise the balance from the sale of shares at 25 cents net to the treasury.

Directors elected were Dr. W. E. Rutledge, H. F. Kenward, E. Thomas, Leo E. Norman and A. M. Whiteside, Q.C. Dr. Rutledge is president; Mr. Kenward, vice-president and managing director, and Otis F. Reinhard, secretary-treasurer.

In his report to the meeting, Mr. Kenward stated:

"The grade of ore to date averages $46.67 per ton; our cost of mining, milling, freight and smelter charges will be approximately $20 per ton.

"Henry L. Hill, P. Eng., has agreed to act as consulting engineer for the company. He examined the property in a casual way last month, and reports to me that he impressed with the "A" vein section. He will make an independent report on the property with a view to correlating the Black Fox veins with those in the producing Cork-Province mine.

"I am firmly of the opinion we will make no mistake in proceeding to install a 50-ton mill as the results to date definitely indicate the grade of ore to be mined.

"Your company is in a very good position as only 1,153,608 shares have been issued to date, including 750,000 shares held in escrow."

Eighth Atomic Blast Lights Nevada Dawn

LAS VEGAS, Nev., June 5 (AP) —The eighth atomic blast of the Spring series flashed across the Southern Nevada sky before dawn today.

The detonation was touched off at the government's Yucca Flat test site at 4:55 a.m. PDT (7:55 a.m. EDT) and was clearly visible here, 65 miles from the site.

The flash appeared to be more orange in color than most previous shots. Possibly this was because of clouds, which were clearly illuminated by the intense light.

The shot was believed touched off from one of the 300-foot towers similar to those used in some previous tests. No troop manoeuvres were scheduled.

The test was the 20th held here since the U.S. Atomic Energy Commission began using the Nevada site in January of 1951. The current series is believed to be near an end.

Because there was no advance public notice of this shot few persons were up to see the flash.

Observers said the flash was not as bright as last Sunday's, which was seen as far away as Northern California, 400 miles idstant.

In that test, 1000 troops moved toward ground zero very shortly after the shot was touched off. Tanks and sheep were employed also.

The A.E.C. has not disclosed whether animals or military equipment were used in today's test.

Sees Many Limitations In C.C.F. Plan

SALMO, B.C. — Various limitations in Saskatchewan's government car insurance scheme were described here by A. K. McAdams of Nelson, who appeared on the campaign platform with Walter Hendricks, M.L.A. for Nelson-Creston and Liberal candidate in the election.

The C.C.F. News stated every person should be fully protected against consequence of car accidents. But for the $4.50 reported as the premium paid by Saskatchewan automobile owners, bodily injury coverage was limited to $10,000, Mr. McAdams stated. Few were aware of this fact.

Property damage coverage carried the $100 deductible clause, yet 85 per cent of the accidents in Saskatchewan involved property damage of less than $100.

Collision insurance was limited to a maximum of $1000, but average cost of cars was in excess of $2000.

The people of British Columbia were more concerned with saving of lives. He felt the Saskatchewan policy did not contribute to this in any way, whereas Plank 29 of the Liberal platform was for establishment of a traffic safety council to make more effective traffic safety measures in order to minimize fatalities and injuries.

Total auto insurance premiums collected last year in B.C. was $14,000,000. Actual claims were $10,000,000 and in addition to this the costs of adjusting in a two per cent premium tax amounted to about $1,000,000, for an overall cost of $11,000,000.

A. J. Turner, M.L.A. for Vancouver East, had said the C.C.F. would write insurance at one-half of what is being charged today. This would mean that they would collect $7,000,000 to pay losses of $10,000,000. Over and above this, the Saskatchewan government admitted that its cost of doing business was in excess of 35 per cent of revenue last year, so the amount to be charged to general funds would be close to $7,000,000.

Mr. McAdams said that in choosing a candidate to support, he felt he must be one who had been a strong community worker. Mr. Hendricks, long known for his work for the district in many phases, in his estimation fitted the requirements perfectly.

Mr. Hendricks dealt at some length with hospital insurance, and stated that with a little more experience, the plan could be smoothed out and handled to the satisfaction of the general public. Like the Workmen's Compensation Act, the plan was bound to have a rough ride before it could be perfected.

Mossadegh Pays Visit To Queen of Holland

THE HAGUE, The Netherlands, June 5 (AP) — Queen Juliana received Iran's Premier Mohammed Mossadegh in audience yesterday. He brought her some Persian rugs as a present. Next Monday Mossadegh is expected to address the International Court of Justice here and contend the court is not competent to judge the law suit brought by Britain against Iran in the oil nationalization case.

Wanger Surrenders At County Jail

LOS ANGELES, June 5 (AP) — Producer Walter Wanger has begun serving a four-month sentence for the jealousy shooting of Jennings Lang, agent for his screen star wife, Joan Bennett. Grim and tight-lipped, the 57-year-old moviemaker surrendered Wednesday at County Jail. He turned a deaf ear to reporters' queries about a possible reconciliation with Miss Bennett. The two have been estranged since the shooting last Dec. 13.

HOSTAGES FREED

RALEIGH, N. C., June 5 (AP) — Some 150 tough convicts at Central Prison released 10 hostages unharmed late today. They had wrung promises from prison officials that a guard captain would be suspended pending an investigation of their claim he mistreated prisoners.

New Legislation Covers Foods, Drugs, Cosmetics

OTTAWA, June 5 (CP) — Parliament will be asked to replace the Food and Drug Act with new legislation covering food, drugs, cosmetics and therapeutic devices.

The legislation was introduced today in the Senate by Senator Wishart Robertson, government leader. He said Health Minister Martin will explain the new law in the Senate early next week.

The new bill deals separately with cosmetics and therapeutic devices for the first time. It prohibits the sale of any cosmetic or therapeutic device which may cause injury to health if used according to the directions on the package.

Another provision eliminates minimum penalties and increases those for first and subsequent offences. A first offence on conviction by a magistrate carries a penalty of $500 or three months in jail. Each subsequent offence carries a $1000 fine and up to six months in jail.

Under the present act, the maximum penalty for first offence is $200 and the minimum $50 or three months in jail. Subsequent offences carry a maximum fine of $500 and a minimum of $50 or six months in jail.

The new act proposes a $5000 fine and three years in jail on conviction before a high court by indictment. An indictment is tried before a higher court while a summary conviction takes place before a magistrate.

The new bill forbids the manufacture of a food, drug, cosmetic or therapeutic device in an unsanitary place. Manufacturers also are required to keep a record of biological preparations.

Trade Agreement Termed "Trick"

LONDON, June 5 (AP) — Nine British business men who attended the recent Moscow Economic Conference will sign a £10,000,000 trade agreement with Communist China in East Berlin this weekend, one of them said today.

Terms were announced in Moscow last month. The British Government took a hands-off attitude.

The British Manufacturers' Association said it would have nothing to do with the agreement, which it branded a propaganda trick.

Under the agreement, Britain would sell China £10,000,000 worth of textiles, chemicals and metal products. China would sell Britain the same amount of soya beans and eggs, bristle, bunker coal, feathers and other miscellaneous goods.

Wilfrid King, a spokesman for the British delegation, told a reporter "this agreement is the start of what we hope will be the buildup of British-Chinese trade."

Paging All Fishermen

HALIFAX, June 5 (CP) — A helicopter? Why they're just one of those things that can fly in any direction.

Flt.-Lt. Bob Ritchie of Edmonton, Alta., convinced two Halifax County anglers today that a 'copter's accomplishments don't end there. He sighted their dinghy, with fishing rods and tackle aboard, adrift in a lake while the men stood on the shore, peeved at their own carelessness. He swooped down and let his rotors blow the boat to them.

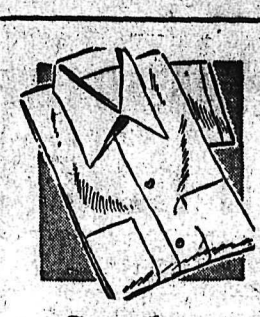

Sunday June 15

Father's Day

GIVE DAD
a Sport Shirt
with convertible collar.
Plain shades or patterns.

$3.95 to $9.95

Emory's Ltd.
THE MAN'S STORE

Have the Job Done Right
VIC GRAVES
MASTER PLUMBER
PHONE 815

HAVE YOUR FURNITURE EXPERTLY RECOVERED
at the
Nelson Upholstery
409 Hall Street Phone 146

J. A. C. LAUGHTON
OPTOMETRIST
VISUAL TRAINING
Medical Arts Building
Suite 206 Phone 141

RADIATORS
CLEANED & REPAIRED
RECORING
Jim's Radiator Shop
301 Ward St. Phone 63

THOMPSON
FUNERAL HOME
"Distinctive Funeral Service"
AMBULANCE SERVICE
515 Kootenay St. Phone 361

WIGINTON MOTORS LTD.
PONTIAC — BUICK
G.M.C. TRUCKS
Metal and Paint Work Specialty

Level-crossing accidents between trains and motor vehicles in Canada in 1951 took 213 lives and injured 714 persons.

CAMPBELL, SHANKLAND & IMRIE
Chartered Accountants
Auditors
576 Baker St. Phone 238

Ymir Dancing
EVERY
Saturday Night
MICKEY McEWEN AND HIS "MELODY MAKERS"
Come and Meet Your Friends in Ymir
DANCING 9 TO 1
ADMISSION 75c

FLEURY'S Pharmacy
Prescriptions
Accurately Compounded
Med. Arts Blk.
PHONE 25

Haigh Tru-Art Beauty Salon
Phone 327
576 Baker St.

WEST KOOTENAY STEAM LAUNDRY
MAKE YOUR CLOTHES LINE OUR TELEPHONE LINE
182 BAKER ST. PHONE 1175

PHONE 144 FOR CLASSIFIED

home FREEZING
AND CANNING SUPPLIES

All the new kitchen aids to make your canning and home freezing a pleasure!

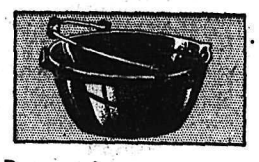

Preserving KETTLE $2.75
16-quart. Blue brilliant enamel. Has pouring lip. Will last for years. A canning necessity!

See the New
LEONARD DEEP FREEZE
9.2 Cubic Feet.
5 Year Guarantee
449.75

Cold Pack CANNER ... $3.65
7-qt. capacity canner. Has double-tinned, non-rusting lift-out rack. Double coated porcelain kettle.

PRESTO

Cookers:
No. 402x2½-qt. No. 404x3½-qt. No. 406 x 5-qt.
$14.95 $17.95 $19.95

Canners
No. 4 x 8-Qt. No. 5 x 10-Qt. No. 7 x 13-Qt.
$23.95 $27.50 $31.95

Canning or Preserving with a PRESTO is a cinch!

SPECIAL on FOLEY FOOD MILLS
Baby Size $1.90
Household Size $2.20
Canning Freezing Size $3.35
Master Size $6.70

Rubber Jar Opener
Food Choppers
Mincing Knives
Spatulas
Cherry Pitters
Measuring Spoons

CANNING CANS
2 lb. Plain—8½c ea.
2½ lb. Plain 10½c ea.
2 lb. Enamel 8¾c ea.
2½ lb. Enamel 11c ea.
Including Lids

Wood Spoons
Fruit Funnels
Canning Racks
Jelly Strainers
Bowl Strainers
Stove Mats

KITCHEN COLANDER $1.45
A durable, aluminum utensil that has so many uses in canning, salad making, cooking. A bargain at this low price.

FREE
2 Pyrex Measuring Cups with each purchase of PYREX 3 PIECE BOWL SET
Was $1.95
NOW 1.59

ALUMINUM FOIL 60c
Favorite with housewives to wrap leftovers, to cover refrigerator dishes and for dozens of other kitchen uses.

Wood, Vallance Hardware
COMPANY LIMITED
Phone 1530 Wholesale—Retail Nelson, B.C.

We Now Have In Stock
"THE ROYAL TOUR"
$3.00
"THE YOUNGER SISTER"
Life Story of Princess Margaret
$3.00
City Drug Co.
Nelson's Modern Pharmacy
Phone 34 Day — 807-R Night
BOX 460

FOR SALE OR LEASE
GROCERY and CONFECTIONERY STORE with LIVING QUARTERS
New buildings and equipment.
Doing a good business — Increasing monthly.
IMMEDIATE POSSESSION
Apply SWAN'S STORE
823 Observatory Street

HERE IT IS!

The great new G-E Floor Polisher! You guide it, two counter rotating brushes *do all the work*. You will be amazed at the long-lasting lustre on all hardwood floors, linoleum and tile.

GENERAL ELECTRIC
Floor Polisher
$69.50
Complete with two polishing brushes and two lamb's wool buffers
TERMS ARRANGED

NELSON ELECTRIC CO. LTD.
GENERAL ELECTRIC
AUTHORIZED DEALER
574 Baker St. Nelson, B. C. Phone 260

TRANS NELSON HIGHWAY
PLAYMOR
NEAR SOUTH BLOCAN

FRIDAY
A Great Western Attraction
PAT GEROW
Originator, the Rhythm Pals
and His
WESTERN GANG
featuring
Clover Lane
Sweetheart of Song
Winner Western Canada's Dinah Shore Title
Don't Miss These Stars of the Burn's Chuckwagon CBC Program
Featured with Hank Snow and the Rainbow Ranch Boys
COME EARLY
and see the
STAGE SHOW
at 8:30 and stay for the big
DANCE
Adm. (including tax) $1.25
This attraction is highly recommended by the Playmor Management.

Immediate Delivery
1952 Chevrolet
and
Oldsmobile Cars
and
1952 Chevrolet Half-Ton Pickups

USED CARS
1951 Oldsmobile Coach
1950 Studebaker Sedan
1950 Austin
1949 Ford Sedan
1947 Chevrolet Coach
1946 Chevrolet Sedan
1940 Ford Sedan
1938 Plymouth Sedan
1937 Nash
1937 Ford Sedan
1935 Studebaker

USED TRUCKS
1949 Ford ½-Ton Pickup
1949 Mercury 1-Ton
1947 Chevrolet 2½-Ton Flat Deck
1947 Chevrolet ½-Ton Pickup

NELSON TRANSFER
Company, Limited
The largest and most completely equipped garage in the Interior of British Columbia.
35 PHONE 35