PROVINCIAL LIBRARY VICTORIA, B.C.
465
Mar 31 March 53 Provincial Library Victoria, B.C.

Nelson Daily News

Fifty Years of Service to the Kootenay-Boundary — 1952

Vol. 50 | NELSON, B. C., CANADA — WEDNESDAY MORNING, APRIL 16, 1952 | No. 301

WEATHER FORECAST

Kootenay—A few clouds. Little change in temperature. Light winds. Low and hig hat Cranbrook 30 and 62, Crescent Valley 35 and 62, Revelstoke 30 and 62.

Nelson's Tax Rate Climbs to 51 Mills

Budget at $1 Million Mark for First Time

Nelson's mill rate will be 51 mills this year, an increase of six mills over the levy of the last four years.

Council Monday night approved a record budget estimated to balance at $1,081,937, compared with 1951 revenue of $929,670 and disbursements of $871,160.

A total of $248,162 will be raised by the tax levy, based on 7.85 mills for general purposes, 10.0615 for debt purposes and 32.535 for school purposes.

Of a $71,820 net surplus in 1951, $60,000 is being appropriated as revenue for this year and the rest is being reserved for unanticipated items. Had it not been appropriated, an assessment of 63 mills would have been required.

In an estimated $192,600 expenditure for public works, Council has included $40,000 for repairing the 600 block of Vernon Street by construction of a retaining wall.

SALARY ADJUSTMENTS

Wage increases and increased school costs have also boosted the estimated total of expenditures, Alderman Arthur Foster pointed out in speaking to the estimates. As new wage agreements would in some instances give employees more than superintendents, officials' salaries have also been reviewed.

Here are the figures:

ESTIMATED REVENUE	
Tax levy of 51 mills	$ 248,162.43
General administration	120,419.00
Administration of justice	19,250.00
Fire department	230.00
Weigh scales	2,500.00
Parks and recreation	1,000.00
Health and sanitation	3,425.00
Social services	34,240.00
Real property	802.00
Library	400.00
Department of public works	29,335.00
Garage	10,000.00
Transit system	39,000.00
Electrical department	419,600.00
Gas department	40,024.00
Water department	53,550.00
Appropriation from 1951 surplus	60,000.00
Total	$1,081,937.43
ESTIMATED DISBURSEMENTS	
General administration	57,639.34
Administration of justice	29,577.00
Fire department	47,489.05
Weigh scales	2,760.00
Parks and recreation	17,673.00
Civic Centre	31,181.00
Health and sanitation	30,400.00
Social services	60,026.80
Real property	2,560.00
Library	8,210.00
Public works department	192,627.79
Garage	18,391.00
Education	158,315.00
Transit system	60,734.00
Electrical department	167,450.00
Hydro electric plant	117,385.19
Gas plant	37,271.18
Waterworks department	42,247.08
Total	$1,081,937.43

Alderman Foster's report, in full, follows:

"As chairman of the finance committee it is my responsibility to speak to the estimates which have just been submitted for approval.

"The finance committee and the Council as a whole have given much time and study toward the preparation of this year's estimates. We are, in many ways, in a very fortunate position in the City of Nelson, as will be outlined with a few facts and figures. I shall speak in round figures, rather than in detailed amounts to exact dollars and cents.

"First of all, our financial statement as at December 31, 1951, shows a cash surplus of $71,200. This is because our actual revenue exceeded the estimate by $82,040, and our actual disbursements exceeded the estimates by $10,220. Thus we had a net excess of $71,820.

The major items entering into the excess revenue are as follows:

	Less than estimate	More than estimate
Collection of current taxes	$ 9,800	
Provincial gov't S.S. and M.A. tax		$ 7,000
Social service payments	5,500	
Machine rental		4,500
Provincial Gov't motor veh. grant		3,000
Transit service		6,500
Electric light rates		27,500
Elec. light deposits		3,000
Gas supplies		5,000
Payment for land		4,500
Water rates	1,200	
Miscellaneous, tax arrears, accounts receivable, etc., outstanding as at Dec. 31, 1950,		22,200
Sundry items		15,340
	$16,500	$98,540

Difference—$82,050.

"During 1951 a large water main project was done to ready the arterial highway for paving. This was paid for out of bylaw money, and therefore money which would otherwise have been paid from general funds for wages, etc., was not used. A similar situation arose when public works crews installed new pipes in the skating arena, as these wages were provided out of Civic Centre bylaw money. For these reasons the public works department did not spend its appropriation, having a surplus of $23,800.

"During the year the fire department was changed to a partial volunteer plan. The saving in wages, together with unexpended appropriations amounted to $7,380. These and other disbursement differences are reflected in the following figures:

	Less than estimate	More than estimate
Public works	$23,800	
Transit service		$19,460
Gas plant		9,970
Fire department	7,380	
General administration		3,630
Administration of justice		2,810
Health and sanitation		1,925
Social services		1,360
Sundry items		2,245
	$31,180	$41,400

Difference—$10,220.

"Our tax assessment for 1952 is based on assessed valuations as follows:

Land	$1,855,125	100%	$1,855,125
Imp'v'm't's	6,021,610	50%	3,010,805
			$4,865,930

so that one mill this year will bring $4,865.93. The surplus of $71,820 would therefore represent 14¾ mills. Your Council has decided to appropriate $60,000, representing 12 1-3 mills, as revenue for this year's estimates, reserving the balance for unanticipated items.

"The public is keenly interested in our financial structure and perhaps it would be well to comment that in our revenue for the year 1951, the taxpayer provided 22.86 per cent of the total, through direct taxation. The balance of 77.14 per cent was from our own utilities, government grants, and various other sources.

"This year, we have electric light and Civic Centre debentures to meet, which were issued last year. The repayment of the principle for this year and interest on these additional debentures will mean almost seven mills.

"Also we have in our estimates, the building of a retaining wall on the North side of Vernon Street in the 600 Block, which will cost about $40,000 or nearly eight mills.

"We have concluded a new wage agreement with the Electrical Workers' Union, which will mean an increase in wages of about $18,000. At the present time we are negotiating with the Federation Workers and it is anticipated that the wage increase for these workers may amount to about $14,000.

"The electric workers agreement works out to approximately 30 per cent increase over the basic wages paid in 1950 and your Council feels that it is an advantageous settlement for the employees. The federation members are anxious to have a comparable agreement and it is hoped that an agreement can soon be reached.

"With regular remuneration and overtime pay, some workers would be in line to receive as much and in some cases more than their superintendents. Therefore we have had no alternative but to review all the superintendents salaries. These items with an adjustment in police salaries total over $7000 additional for the year.

"We hope that when all these wage problems are settled that our employees will reciprocate by giving the City, which includes every taxpayer, full value for the remuneration they receive.

"Our school costs are higher this year, in spite of the fact that our proportion in relation to the outside district is less than last year's proportion. The estimate for the No. 7 school district is $340,169 of which the City's portion, 46.54 per cent, amounts to $158,315. This is $24,725 more than last year and will require 32.535 mills.

"We have estimated for more revenue from the provincial S.S. and M.A. tax, the motor vehicle grant, the electric light department and the gas department. We have estimated that with the $60,000 appropriation from last year's surplus, with various other revenues, the total will be $833,775.

"Similarly there are increases in the estimated disbursements, to show a grand total of $1,081,937.43. The difference between the estimated disbursements and estimated revenue amounts to $248,162.43 which is to be raised by direct taxation.

"This figure is therefore the final basis for setting the mill rate for 1952 and will require an assessment of 51 mills on the dollar to produce.

"From the figures presented you will realize that disbursements less revenue, apart from the $60,000 appropriated from 1951 surplus, would amount to approximately $308,160. This sum would require an assessment of just over 63 mills or an increase of 18 mills over 1951 assessments. However, under the circumstances we are establishing the mill rate for 1952 at 51 mills, an increase of six mills over 1951.

"Your Council feels that Nelson is a lovely little city, and we must continue to progress. To progress under present costs of materials and labor will require additional funds. Therefore let us all work and plan for the continued improvement of our City on a sound, progressive, business basis."

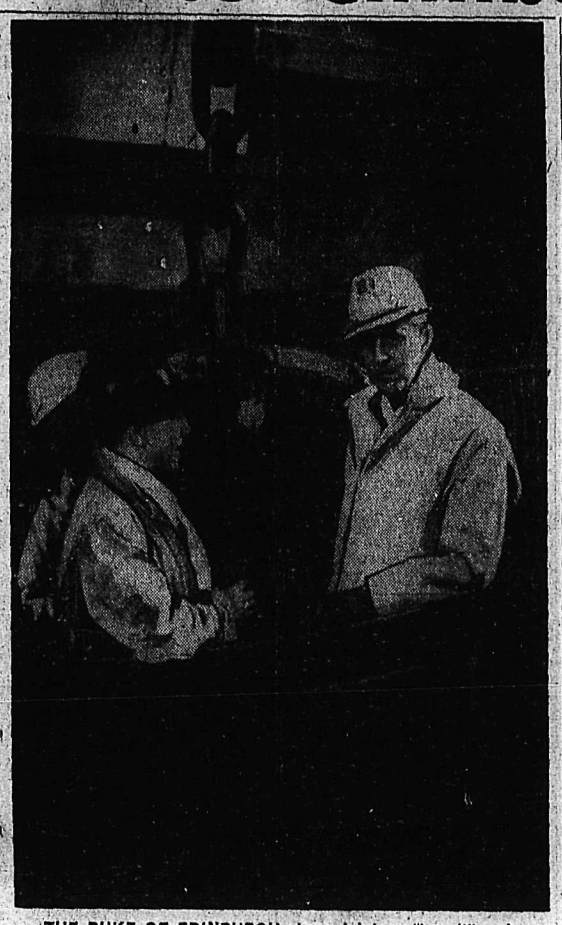

THE DUKE OF EDINBURGH stepped into a "hoppit", a large bucket holding three or four men, and descended nearly 2000 feet into the depths of a coal mine at Mosley Common colliery during an eight-hour visit to Britain's Lancashire coalfield. He wore a boiler suit and a miner's white helmet, and carried a safety lamp. At the pit bottom he walked more than a mile underground to see a mechanical plow of German design at work. After nearly two hours he returned to the surface and took a bath at the pithead before joining miners in their lunch in the pit canteen.—Central Press Canadian.

Vernon Retaining Wall Major Public Works Job

Nelson's "new regime", the Council which, with the exception of two members, is new in the last four months, let the public know Monday night that it intends to make the best of its budget of more than one million dollars.

Although only a scattering of interested citizens attended the budget night meeting, each committee chairman outlined fully his department's program.

There were some disappointments that estimate-slashing had reduced proposed improvements in utilities such as electric light department. But, aldermen agreed that with wage increases, and the effort to set a mill rate no higher than 51 mills, first things had to be put first.

Mayor Joseph Kary, in speaking for public works in the absence of the new public works committee chairman, George Eckmier, noted that an estimated $68,000 more would be spent this year in this department.

Nearly $40,000 had been set aside for construction of a retaining wall to remedy collapse of the North side of the 600 block of Vernon Street, which has been in disrepair for several years.

CHATHAM STREET WORK

He intimated that Chatham Street improvement would be included in sums allotted for streets, which include $15,000 for repairs and maintenance and $20,500 for paving and grading. He said a planned program had been laid out for street and sidewalk improvements, but regretted more money had not been available for sidewalks.

To relieve congestion of traffic, stop lights will be erected at three Baker Street intersections and at the intersection of Ward and Vernon Streets. Street sign work will be conducted, with cooperation of the Junior Chamber of Commerce.

The Mayor drew attention to the fact that the city had this year, after a lapse, a city engineer in G. Q. Lake who will oversee public works jobs.

TO BUY NEW BUS

A new bus will be bought this year at an estimated cost of $18,000 for the municipal transportation system, Ald. W. S. Smith said.

"Realizing the buses bought at the end of last year were second-hand and were acquired to fill in a gap which would have occurred after Interior Stages (Nelson) Ltd., had pulled out of Nelson, it was thought best to endeavor to build up transportation by purchasing one new bus a year which if followed through, would by the end of the third year give the city a reliable transportation system."

There are four of the second-hand buses available for service. Three are in use and one is being painted. Notice was received Monday that lower ration gears had been shipped from Kent, Ohio, which, when installed, will enable buses to return to the Douglas Road route in Fairview.

By obtaining for $1200 a stock of spare parts from B.C. Electric Railway Company in Vancouver, the firm from which the buses were bought, the city did not have to pay several thousand dollars at catalogue price.

Speaking for propane gas department, Alderman Smith said the only major project this year will be installation of a surge tank to eliminate the present gas holder, which has cost a considerable amount in the past few years to keep in a serviceable condition. It will either be dispensed with or kept for storage.

INCREASE JUSTIFIED

"A lot of time and thought has gone into the preparing of the budget and while the mill rate has been increased over last year's levy, I feel the increase is fully justified as the advanced scale of pay to city employees has to be taken care of," Alderman Smith concluded.

Disappointment that electric light department estimates had been cut was expressed by Alderman J. H. Coventry. He pointed out that estimates were little in excess of 1951 estimates, after allowances had been made for salary increases and sinking fund and debenture interest payments.

Rebuilding of the transmission line and considerable North Shore work in the van of highway improvements will be main projects for 1952.

POLE REPLACEMENT

It has been estimated that the city should replace its poles at the rate of 200 a year, Alderman Coventry said. This has not been done in past years, with the result that in efforts to replace 200 this year, there will still be a big backlog.

"I would urge that in future more funds be made available for our electrical department and our greatest utility," he said. He paid tribute to the service of A. C. VanSacker, electrical superintendent, and Ronald Greyson, power plant superintendent.

Renewal of pipes at an estimated cost of $7000 will be big item in the 1952 waterworks program, Alderman T. H. Bourque said. In the last three and four years, most important replacements have been made in the system, laid down around the turn of the century.

Originally estimate for main renewals had been set at $10,000. Stanley Street replacement work estimated at $3000 had been cut out when the city learned that no arterial highway paving on Stanley was scheduled for this year. However, it has heard recently that the paving may be done after all.

He commended waterworks superintendent J. A. Maber for his work in 1951.

Fire Chief G. A. McDonald came in for praise from Alderman Bourque on establishing a partial volunteer fire department since October on a sound basis. The result had been that fire insurance rates had remained as they were before the change.

With the cost of hose up sharply in the last few months, a hose drier is to be bought for $1400 which, it has been reckoned, will pay for itself in three years.

The department will provide labor and the city, materials, for fire hall renovations to facilitate recreational activities. The fire chief has drawn up plans for the alterations.

GREENHOUSE ADDITION

Construction of a greenhouse addition at Lakeside Park at an estimated cost of $2000 is the big item in parks and recreation estimates, Alderman Elizabeth Wallach said.

With expansion of city gardens, more plants have been needed and consequently more space in which to grow them. Frank Holt, who received plaudits from the chairman for his work, had been urging the addition for years.

Plans for a new bath house have fallen through, but a new float is being built in time for the swimming season.

President Truman Signs Japanese Peace Treaty

WASHINGTON, April 15 (AP)—President Truman today signed the Japanese peace treaty which will formally end the long and bitter struggle that began when Japanese bombers rained destruction on the United States Pacific Fleet at Pearl Harbor, Dec. 7, 1941.

The State Department announced the treaty will become effective April 28, restoring Japan to independence and full sovereignty over her home islands 6½ years after the end of the Second World War.

Truman signed his name to the blue-and-gold bound document at 11:25 a.m. EST.

He also affixed his signature to three related treaties designed to set up a new Pacific defence system aimed at blocking the extension of Russia's power, directly or indirectly, into that strategic area.

One of the security pacts, with Japan, gives the U.S. the right to station military forces in and around Japan indefinitely to protect it against the Communist forces of Red China and Russia.

The other pacts are with the Philippines and with Australia and New Zealand.

MURPHY AMBASSADOR

Truman is expected to nominate Robert D. Murphy, possibly tomorrow as the first post-war ambassador to Japan. He has been ambassador to Belgium.

The new Japanese ambassador is expected to be Sadao Iguchi, present vice-foreign minister, first secretary of the Washington embassy at the time of Pearl Harbor.

The treaty permits Japan to rearm. Although the post-war Japanese constitution specifically bars rearmament it is expected the Japanese now will take steps to build up non-aggressive defence forces.

The treaty imposes no direct reparations but recognizes that Japan is obligated to pay in excess labor and unused plant capacity for damage and suffering it caused.

FOUR ISLANDS

Under the pact, Japan's huge, war-built empire is reduced to the four main Japanese home islands—Honshu, Hokkaido, Kyushu and Shikoku — and a few small adjacent islands.

The pact provides that the peace treaty shall come into effect when deposits of ratification instruments have been made by a majority of 12 named countries. These are Japan, Britain, Canada, Australia, New Zealand, the United States, France, Ceylon, Pakistan, Netherlands, Philippines and Indonesia.

Four of the necessary seven — Japan, Britain, Australia and New Zealand—have already made their deposits. Thus this final action must now be taken only by the U.S. and two others.

Canada, Pakistan and possibly France may complete the action in the next few days.

Federalism May Guard Democracy

PRINCETON, N.J., April 15 (CP)—Canada's External Affairs Minister, L. B. Pearson, said tonight some form of "Federalizm" may ultimately be necessary to safeguard Democracy, but meanwhile the west should work with the regional organizations which now exist.

It was surprising that so much had been done in the field of International Organization, he said. Yet there were those who were impatient. Some said European unity was "too late" and that there must be an Atlantic Federation or Union if the west is to prosper or even survive.

In an address prepared for delivery at Princeton University, Mr. Pearson termed the Atlantic Treaty Organization, of which he is council chairman, the most important international instrument existing today for Western Defence and for peace. He took a verbal swipe at non-co-operation by Russia in the United Nations and said the United States now faces special responsibilities and special opportunities.

"Under United States leadership," he said, "and with the wholehearted and effective co-operation of the other Free Countries of the world, we have the right to hope that one day we will secure a world where the weak will at least be safe, because the strong will have learned to be righteous."

Pilot Found Near Wrecked Plane

WINNIPEG, April 15 (CP)—A bush pilot overdue two days on a 123-mile flight from Red Lake to Sandy Lake in Northwestern Ontario was found early tonight by an American aircraft.

R.C.A.F. search officials at Winnipeg said the pilot, Fraser Jansen, was sighted near his wrecked Cessna plane half-way between the two lakes. He appeared to be in good shape.

Jansen left Red Lake, 30 miles north of Kenora, Sunday morning in the ski-equipped, single engine plane. An air search was started when he failed to show up at his destination but was called off tonight when he was reported found.

FARMER KILLS FIVE CHILDREN

BAYEUX, France, April 15 (AP)—A farm worker last night killed five young grandchildren and his wife as they slept, set fire to the house and then hanged himself.

Neighbors said the man, Leon Gillette, 70, had been despondent because he had been ordered to leave the house where he had lived for 14 years.

CANADIAN DOLLAR UP

NEW YORK, April 15 (CP)—The Canadian dollar was up 3-32 of a cent at a premium of 1 27-32 per cent in terms of United States funds in closing foreign exchange dealings today. The pound sterling was up 1-16 of a cent at $2.80 13-16.

And in This Corner . . .

APPLETON, Wis., April 15 (AP)—Miles Meigan became eligible for social security benefits today—at the age of 93.

Meigam, who 18 months ago was the oldest person ever to bring himself under social security provisions, completed the necessary six quarters of participation and announced that he was going to keep right on working. He still works as head planter in a greenhouse he owned years ago.

World's Largest Bomber Crashes

Fifteen Killed When Plane Explodes On Take-Off From Air Force Base

SPOKANE, Wash., April 15 (AP) — A giant B-36 bomber faltered and fell on take-off at Fairchild Air Force Base today, killing 15 of the 17 men aboard.

The huge craft, world's largest bomber, crashed through a fence at the end of the runway and burst into flames in a farmer's field, leaving bits of wreckage in its wake.

Somehow two men survived. They were seriously burned and were unable to speak to investigators.

The B-36 hit with terrific force and stopped at the edge of Ernest Alf's wheat field.

"We were awakened by this awful crash and as we got out of bed all we could see was a big fire," Alf said.

"The crash made an awful explosion," Alf said. "It lit up the room like it was daylight. It looked like it was only a block away but it was a half-mile."

The 10-engine B-36 with its huge swept-back wing was virtually a shell in minutes.

TRAINING FLIGHT

The $3,500,000 bomber was taking off on a routine training flight from Fairchild, some 10 miles west of here.

Fairchild said it couldn't confirm Alf's report that the B-36 blew up. Air Force officials said they were unable to determine the cause of the crash immediately.

The B-36 carries 21,000 gallons of gasoline and has a range of 10,000 miles with its four jet and six piston engines.

The big bombers have been based here since last summer. One crashed and burned completely last January while coming in for a landing. The crew escaped serious injury.

The B-36 normally carries a crew of 15 but this one had two extra men aboard this morning.

Atomic "Device" Second Test

LAS VEGAS, Nev., April 15 (AP)—The second nuclear blast of the Atomic Energy Commission's spring series flashed quickly today in the southern Nevada sky.

The "device"— the A.E.C.'s term fo ran experimental weapon—was dropped over Yucca Flat by an Air Force B-29. Even in the brilliant morning sunshine, the explosion was visible in Las Vegas, 75 miles away.

But it was neither felt nor heard here. There were no reports of damage. To observers here the burst appeared larger than the series opener two weeks ago, but the nuclear cloud was quickly disipated.

Troops were not involved in the test, a forerunner to the manoeuvres opening next week.

Water Levels

Nelson — Monday, 0.62; Tuesday, 0.55.

Bill Rea Liberal Campaign Manager

NEW WESTMINSTER, B. C., April 15 (CP)—Premier Byron Johnson today announced that Bill Rea, owner-manager of Radio Station CKNW, New Westminster, has been selected as his campaign manager for the June 12 provincial election.

The Premier said he will visit every riding in the Province following the three-day Liberal Party convention opening in Vancouver April 23.

Nationalist Party Entrenching Own Power—Strauss

CAPETOWN, April 15, (AP)—An Opposition Leader accused the United Party Government today of seeking to entrench its power, and said its actions could lead to anarchy and revolution in the Union.

Opposition Leader J. G. N. Strauss made this assertion at the opening of a tense debate in parliament. The debate centred about the refusal of Premier Daniel F. Malan's government to accept the judgment of the Appeal's Court, South Africa's highest tribunal, volding an act which restricted the voting rights of 50,000 colored people (persons of mixed blood) in Cape Province.

Strauss accused the government of misrepresentation. He said the government was beclouding the issue by insisting that the court action setting aside the vote act meant that parliament was not sovereign.

"It is not a question of Sovereignty," Strauss said, "But purely and simply that the Nationalist Party wants to entrench its own power.

TO STAND FOR REELECTION

VICTORIA, B. C., April 15 (CP)—Herbert J. Welch, one of the three straight Coalitionists in the recently-dissolved provincial Legislature, announced tonight he will stand for reelection under the Liberal banner.

Mr. Welch, since 1945 the M.L.A. for Comox, said he had been approached by both Liberals and Progressive Conservatives after the January breakup of the Coalition, but had decided in favor of the Liberals.

Spreading Tax Cut 'Big Question'—Abbott

OTTAWA, April 15 (CP)—Finance Minister Abbott said tonight the "big question" facing him in drafting his recent budget was how to spread a tax cut of about $120,000,000 "among the various groups of taxes and taxpayers."

"We gave this a lot of careful thought, and our final decision was to take about $40,000,000 off the income tax and about $80,000,000 off the taxes on commodities," he said.

His speech was prepared for broadcast on a national network in the CBC's series the "Nation's Business."

He explained the income tax changes this way:

"You will remember that a year ago Parliament placed a 20-per-cent surcharge on all income taxes, but said that this was to go into effect only on July 1. Then last Autumn, in order to provide for old-age pensions, Parliament imposed an additional two-per-cent tax on all incomes, but said that this would not start to be collected until next July.

INCOME TAX HIGHER

"This means that under the present law everybody's income tax would be very much higher in 1952 than in 1951. What I have recommended in the budget is that the 1952 income tax be reduced—not below what you paid last year—but below what the present law requires you to pay this year.

"Let me give one typical example of a married man with two young children earning $55-$60 a week. As the law now stands, a married man with two young children and an income of $55-$60 a week would pay in the full year beginning July 1 when the old-age pension levy starts, about $133. But, with the changes I have recommended, he will pay $125, or $8 less.

6% REDUCTION

"This is a reduction of about six per cent no matter what you may hear to the contrary from those who wish to confuse you. This reduction accounts for the $40,000,000 which has been taken off the income tax, including the old-age pension levy."

Mr. Abbott recalled that in the fiscal year ended March 31 the government had a surplus of $356,000,000. In his budget speech a year ago, he had forecast a surplus of only $30,000,000.

"I estimate that if we made no change in our tax laws we would have a surplus of $125,000,000 this coming year," he said in his radio speech.

"The government does not think it is necessary to plan for a surplus under present conditions, and that means that we can afford to reduce taxes by about $120,000,000. This is not a big tax cut—but it is a reduction of about three per cent in the total tax burden."

He added:

"I hope that before too long the international situation will make it possible to make some bigger tax reductions than we have been able to make this year."

50 Years Ago in Kootenay and Boundary:

Hardly a week passes by without a greater improvement being made in the already magnificent showing of ore in the Silversmith in quantity as wel las quality, says the Sandon Mining Review. This week comes again the welcome news of a further increase in the width of the ore body, making a total width of four feet of solid ore. What further increases the value of the property is the large amount of grey-copper associated with the ore.

The property so far has shipped five cars of the high grade and this has only been taken out during the course of development work

The last developments in the property show it to be a genuine bonanza, four and one half feet of steel galena, running 500 ounces of silver and 70 per cent lead, intermingled with large showings of grey copper, and concentrating ore of a high value on either side of this body to a considerable thickness. Richer ore in small bodies has been found here, but we doubt very much if for quality and quantity combined, this showing has ever before been equalled in the Slocan. At least we have heard of none to equal it.

LAST TIMES TONIGHT — Shows: 7:00 - 9:00

Latest News — Cartoon in Color
Specialty — "Struggle for Oil"

STARTS THURSDAY

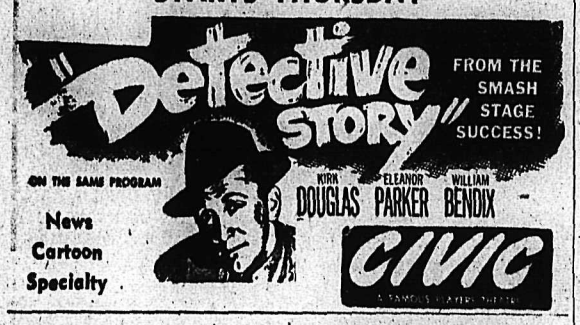

News
Cartoon
Specialty

LANGPORT, England (CP)—For the next few weeks Sam Purchase will use the local bus service. A bird is building a nest in the dashboard of his car and Sam says he won't disturb it.

If Australia is reconed as a continent, the world's largest Island is Greenland, with an area of 839,000 square miles.

Planning to move? Call us first. Our modern vans and skilled movers assure a SAFE move wherever you go. We are agents for North American Van Lines, America's leading long distance moving organization. It costs no more to enjoy this finer service!

West Transfer Co.
719 Baker St. Nelson, B.C.
Phone 33

North American VAN LINES, INC.

Advance Poll Bylaw Repeal Given 2 Readings

City Council Monday night gave first and second readings to a bylaw which would repeal Nelson's advance poll bylaw, and received for study a resolution asking that the advance polls continue but with elections held Monday instead of Saturday.

Ald. W. S. Smith voted against the bylaw and introduced the resolution.

The bylaw, prepared after a recent motion presented by Ald. Arthur Foster, would, if passed, allow Nelson to revert to its former election day of the second Thursday of December, in line with most other B. C. municipalities. For two years, elections have been held on Saturdays, preceded by a two-day advance poll. Election must be seven days after nomination day, thus the advance poll opened Thursdays.

Alderman Foster said he felt the Saturday elections stopped many people from coming to Nelson. Business suffered, as a result.

Alderman Smith agreed, but felt that everything should be done to give the people the right to exercise their franchise. The City appealed to people to vote and the Elections Act contained stipulations providing the opportunity for those unable to vote on the regular day. Only in the last two years had this group been able to vote, he reminded Council.

Council voted on the bylaw readings after it was explained that Alderman Smith's resolution would have to first go before Union of B. C. Municipalities, then, if endorsed, before the Legislature. This would mean another year's delay.

A Treat For You and Your Friends
CHINESE DISHES OUR SPECIALTY
Open 4 p.m. to 4 a.m.
Chungking Chop Suey House
624 Front St. Nelson

EASTER ECHO SERVICES
REV. LLOYD W. TORNELL
OF YAKIMA, WASH., SPEAKER
at the
Evangelical Mission Covenant Church
APRIL 16-23 7:30 P.M. EACH NIGHT

Plan Ballet, Art Schools With Mary Rose Thacker Skating Classes

Possibility of a Summer school on ballet and one on dramatic arts in affiliation with Mary Rose Thacker's Summer Figure Skating School was discussed at a meeting of Nelson Civic Centre Commission with Miss Thacker Tuesday night.

Miss Thacker, in an interview, said the Commission looked on the project favorably and she thought it possible the schools would open this Summer.

The schools would be separate undertakings. Mara McDirney, member of the Royal Academy of London, who has a school in Vancouver during the Winter and gives a ballet production at the Kelowna Regatta each year, would conduct the ballet school here while Miss Janie Stevenson, drama and elocution teacher, of Nelson would conduct the dramatic arts school.

The classes, if started, would be small at first but would gradually increase with students from United States and Canada attending. They would be held at the same time as Miss Thacker's school.

80 FOR ICE SCHOOL

Miss Thacker herself plans to open her Summer Figure Skating School June 30 with an expected 80 students attending from such distant points as Montreal, Winnipeg, Minneapolis, Great Falls and California.

This year Miss Thacker will have two assistants instead of one as in previous years — Miss Evelyn Olson of Seattle, who last year taught in Glenora Club in Edmonton as a senior professional, and Miss Maryann McMillan of Vancouver, who was a senior pro at Victoria Skating Club during the past season.

Problem of accommodation for students was also discussed at the Commission meeting and possibility of accommodations on a long term basis discussed.

Miss Thacker, who flew to Nelson from Vancouver Tuesday, plans to leave today with her daughter, Candide, for a short holiday to Windsor, Ont.

RECORDS FALL AT HOSPITAL

Kootenay Lake General Hospital enjoyed a record month in daily verage of patients it was reported at the Board of Directors' meeting Tuesday evening.

Some 350 patients were admitted and 353 discharged with what is believed the highest daily average in three years—87.7.

A record of 53 births was also reported, highest since record month of May 1950 when there were 64.

Glenmerry New Name For Merry's Flats

TRAIL, B.C.—Trail's new subdivision at Merry's Flats received its official name Tuesday. It was approved by City Council, and in future will be known as Glenmerry. The name suggested was the result of a competition to which 631 names were entered.

The names Glen and Merry were suggested in one entry form by two entrants as helping to perpetuate the names of two pioneer families, Glenone and Merry, and were submitted by Lavonne Wallace of Trail and William D. Love of Fruitvale. Each entrant will receive a $10 prize.

$250 Damage Caused in Crash

Approximately $250 damage was caused Saturday night when a car driven by Harold J. Johnson of Vancouver crashed into the side of a half-ton truck at Vernon and Cedar Streets.

About $75 damage was done to the truck, owned by Wigginton Motors.

Johnson was arrested Saturday night and charged with driving while ability to drive was impaired by alcohol.

H. C. Irving appeared in City Court for Johnson Tuesday. He pleaded guilty and was fined $100 by Magistrate William Brown.

The Weather

Nelson	37	65	—
Brandon	35	70	—
Winnipeg	32	17	—
Kimberley	28	61	—
Crescent Valley	26	63	—
Kaslo	35	58	—
Grand Forks	30	64	—
Edmonton	37	61	.02
Los Angeles	47	71	—

Coca-Cola
IS PART AND PARCEL OF GOOD TIMES

Alert Nelson Nurse Put Out Hospital Fire

A short circuit which could have had disastrous resutls at Kootenay Lake General Hospital was brought to light at the Hospital Board meeting Tuesday night.

A minor fire in the elevator control room March 28 due to old and out of date equipment, if not for the competance of a staff nurse, could have resulted in fire and possible disaster, it was reported.

The Board of Directors appointed a committee at the meeting to draw to the attention of City Council the minor fire, itself an indication of poor hospital conditions, and press for action toward a new hospital.

NURSE PUTS OUT FIRE

The fire in the electric wires resulted from a short in the electrical equipment controlling the elevator operating machinery. A staff nurse, Miss E. B. Pepper, found the elevator out of order and investigated the control room where she saw the small blaze and extinguished it.

An expert from Calgary was flown in to locate and repair damage. However, the elevator, except for emergency, was out of operation for three days.

This condition of rundown and out of date equipment in the elevator is typical of other equipment, the Board pointed out, and indicated the need of a modern hospital.

The committee made up of the President, George Turner, H. J. Witchwell and A. K. McAdam met with the council to call attention to hospital conditions and urge action of the Hospital Committee, of which Mayor Joseph Kary is a member.

Purchase of a voltametre to locate shorts in wiring system was approved.

TWO TEACHERS OF DISTRICT AT COAST MEETING

Two district teachers are attending general meeting of the B.C. Teachers' Federation at Vancouver.

Mrs. E. Murray, of the Emerald Mine School, and E. E. Horne, of Nelson Junior High, are delegates from the Nelson and District Teachers' Association.

The convention, opened Monday afternoon with an address by Hon. W. T. Straith, Minister of Education, will hold sessions until late Thursday evening. Up for consideration are many resolutions aimed at the improvement of education in the province, ranging from a request for a provincial supervisor of music, to the perennial demand that dictionaries be included among the books issued free, or on rental basis, to all pupils.

The question of the integration of Catholic schools into the public school system will be discussed. The Federation executive's declared policy of opposition to any concessions to the Catholic schools will be offered to the delegates for endorsement; and, as the Federation membership is not unanimously in agreement with this policy, the question is expected to cause a lively debate.

LECKETT REPORTS ON WATER SYSTEM

FRUITVALE, B.C.—Ralph Leckett, chairman of the Board of Trustees for the Fruitvale Waterworks, gave a detailed report on the years activities at the Board's annual meeting in the Institute Hall Tuesday night.

He noted that the first full year of operation of the water system had proven satisfactory and said there are at present 232 water usesrs. While this number is not sufficient to meet obligations he said, they expected to have enough water users by the end of the year to rectify this situation. Mr. Eckett reported $1477 in water taxes was outstanding at the end of December.

Trustees Fred Haines and Stephen Lewis were re-elected for a three year term.

A report on the Volunteer Fire Brigade was given by Murray Wilson who told the meeting that the brigade is holding regular meetings twice each month and that public interest is high. He said that a new fire truck had been purchased and equipped during the year.

LONG STRATTON, England (CP)—After much work and expense, the main road in this Norfolk town was finally re-surfaced. Now workmen are to dig up part of the new road to lay pipes.

Son Born to Former Nelsonite

A son was born to Mr. and Mrs. Howie Desireau Tuesday morning at Holy Cross Hospital in Calgary.

Mr. Desireau, a son of Mr. and Mrs. A. A. Desireau, was born and raised in Nelson. He attended public school here and high school in Trail.

He moved to Calgary in 1949 to attend Calgary Technical School and is now employed by the Gulf Oil Co. of Calgary as a draughtsman.

Judge Reserves Decision In Liquor Appeal

His Honor Judge E. P. Dawson Tuesday reserved judgment in an appeal against conviction of Albert B. Liness, Nelson, charged with unlawfully keeping liquor for sale in an automobile.

Liness, former taxi driver employed by Robert Riesterer, was fined $300 by Stipendiary Magistrate William Evans on March 13.

The accused told the court Tuesday he had purchased the liquor on the morning of February 27. He put the liquor in the trunk of a cab owned by former alderman Robert Riesterer, and returned to the Seven Taxi stand.

Mr. Riesterer told the court he had received an order from Mrs. McEwing of Salmo for three cases and two bottles of liquor that morning. The order was accompanied by two checks and he instructed Liness to purchase the order.

Sgt. W. H. Davidson, Nelson detachment R.C.M.P., saw Liness entering the liquor store on the morning of February 27. He said he followed the car and later that morning observed it travelling toward Salmo.

As a result of a phone call from Sgt. Davidson, Constable G. R. Cline of Salmo stopped the car in Salmo. He found the three cases of liquor in the trunk and impounded the car.

HAD SALES SLIPS

Constable Cline procured sales slips signed by Liness from the manager of the liquor store. Six slips, totalling more than $800 covered liquor purchased were issued to Liness between Feb. 19 and 27. Five of the purchases were for identical amounts and quantities of liquor, but Liness failed to recall to whom the purchases were delivered.

When Leo S. Gansner, crown prosecutor, suggested these were "standing orders", Liness replied that they could have been delivered to anyone.

The letter, produced by the defence as an exhibit, was again contested by the prosecution. The order, allegedly received by Riesterer Feb. 26, was datelined Nov. 25. No explanation for this was offered by the defence.

Mr. Riesterer said he had been delivering liquor to Mrs. McEwing for the past year but had never stopped to consider what she was doing with it.

J. Huntley Gordon of Trail appeared for the defence.

It is expected Judge Dawson will hand down a decision within the next few days.

To Assist With Income Tax

A boon to those who suffer income tax headaches will be the presence of an offical representative of the Taxation Division, Department of National Revenue in Nelson from April 24 to 30. This will be a free service to the public and should do much to alleviate the general depression that settles on many around the end of April. The representative will be available for consultation at the Board of Trade rooms and will be prepared to answer any questions citizens may have in regard to income tax and filling of the 1951 forms.

Nelson Soldiers Enroute Home

VANCOUVER, April 15 (CP) — Two soldiers from Nelson and another from Victoria were included among 18 British Columbia veterans of the Korea fighting who arrived here late today.

They came by bus from Seattle, and included: Cpl. Mitsutoshi Arikado of Nelson; Sgt. Robert Sterling of Nelson, and Pte. Roderick Perry of Victoria.

Cpl. Arikado was taken to Shaughnessy Military Hospital here. He contracted "yellow jaundice" while in Korea.

LIONS ENJOY VARIETY PROGRAM

A program of dancing and singing received hearty applause of the Nelson Lions Club at their supper meeting in the Hume Tuesday evening.

Two numbers, "The Lord's Prayer" and "My Lovely Celia," were sung by Paul Hielscher. Jeanne and Jimmie Robertson danced the "Nola Tap." Miss Joan Jarbeau in Hawaiian costume, danced a rhythmic hula dance and a difficult acrobatic dance. Miss Joan Stromstead accompanied the various numbers on the piano.

Leonard Lythgoe was presented with a token of appreciation for his assistance at the piano during the club meetings.

READ THE CLASSIFIED DAILY
Classified Ads Get Speedy Results

TRAIL GYROS AGAIN PLAN SOAP BOX DERBY

TRAIL, B.C.—Gyro Club of Trail is again planning to hold the annual soap box derby and it will be staged on June 21. A request for the use of Pine Avenue for the race was approved by City Council Tuesday night.

Tadanac municipality extended an invitation to Council to attend the Spring meeting of the Association of Kootenay Municipalities to be held in Tadanac on May 10.

A resolution concerning the ever-increasing cost of schools and recommending that more emphasis be placed on teaching basic subjects was referred to the resolutions committee.

Appreciation was expressed by Council for a telephoned offer of assistance during the East Trail flood from the Spokane Seventh Day Adventists.

City Clerk L. Anderson will represent the city at the municipal officers conference to be held in Victoria June 19 and 20.

Little Hope Seen For Freedomites In South America

VANCOUVER, April 15 (CP) — Prof. Geoffrey C. Andrew, a member of the Government-sponsored Doukhobor Consultative Committee, expressed little hope today that the sect would find a home outside Canada.

"I wish them all the luck in the world — the Consultative Committee has always put moving out of Canada at the top of the list—but I don't think there is much likelihood of the move being made.

"We contacted 12 countries last year: I hope Mr. (Stefan) Sorokin will have more success."

Prof. Andrew said the Consultative Committee had known the Doukhobors had wanted to find a new home ever since the committee started its investigations two years ago.

He was commenting on a report that Sons of Freedom spiritual leader, Stefan Sorokin, with Constantin Poznikoff had collected $94,000 and are on their way to South America to find a new home for the Doukhobors.

British Columbia's 10,000 Orthodox and independent Doukhobors are not seeking a new home in South America, spokesmen for the religious sect said Tuesday.

They denied that their leaders had made an agreement with the Sons of Freedom, radical branch of the sect, who are searching for a new home.

Stefan Sorokin, bearded spiritual leader of the Sons of Freedom, now is en route to South America, and a report from Vancouver said the Doukhobors had placed a fund of $94,000 in the United States to finance his tour to Uruguay, Paraguay, Bolivia and Chile.

One spokesman said that there might be 10 per cent of all Doukhobors in Canada wishing to emigrate, but that this number would be made up entirely of radicals.

The Sons of Freedom have 2500 members. There are also Doukhobor settlements in Saskatchewan.

Trail To Press For Provincial Aid In Cleaning Up Flood Damage

TRAIL, B.C.—Tuesday afternoon a group of Trail city officials accompanied by Hon. A. D. Turnbull, Minister of Health and Welfare, and E. Jones, public works chief, made an extensive survey of the East Trail flood damage. The provincial officials discussed the damage and means of repairing it with Mayor E. G. Fletcher and aldermen.

It was recommended that the city request from Victoria assistance for an appropriation above and beyond its ability to handle.

Discussing the situation at Council meeting in the evening, Mayor Fletcher said that as much cleaning up as possible must be done by volunteer labor. There was no negligence on the part of the city in connection with the flood and a policy would have to be established on how much assistance could be given in cleaning up. City equipment would be used in this respect.

Council recommended that municipal affairs authorities be approached immediately for assistance as the city was not in a position to bear the cost.

Civil defence, which is conducting a survey of damage, will be asked to complete this as soon as possible so that the complete estimate may be available. This will also include necessary amount required to prevent a recurrence of the situation.

FIRE SEASON BEGINS MAY 1

With rising temperatures the usual drying out process is going on in the forest lands of B.C. and May 1, marks the beginning of the fire season from then till Sept 30 it will be necessary to have a fire permit before lighting a fire out of doors. The British Columbia Forest Service urges citizens to be careful with fire and prevent costly deastation of one of B.C.'s most valuable natural resources, her forests. Poorly quenched campfires, a carelessly tossed match or cigarette can result in the destruction of thousands of acres of forest lands. The Forest Service asks B.C. citizens to "prevent forest fires and preserve your heritage."

you can Count on Rock Mount
Distinguished by their quality

Peak of Perfection
FINE PRODUCTS OF
ALBERTA DISTILLERS, LIMITED
This advertisement is not published or displayed by the Liquor Control Board or by the Government of British Columbia.

The
Kootenay Valley Co-operative Milk Products Association
is proud to announce it now has
HOMOGENIZED MILK and CREAMO
as well as regular milk, chocolate milk, coffee cream and whipping cream.

Our office staff is ready to take your orders with courtesy and efficiency.
Mr. T. Romano, Secretary Manager — Miss A. Barisoff, Stenographer

Our plant staff is doing its utmost to put out a high quality product, clean and uniform throughout.
Mr. William Muraro, Plant Superintendent
Mr. George Hannah, Plant Assistant — Mr. F. Coulson, Plant Assistant

Our drivers are ready to give you quick and efficient service as most of our loyal customers have found.
Mr. A. MacKay — Mr. G. Kennedy — Mr. A. Stavast

For service and quality just PHONE 116 and give us a try. We will do the rest.

If you are satisfied, tell your friends . . . if you are not satisfied, tell us.

Kootenay Valley Co-operative Milk Products Association
609 RAILWAY STREET, NELSON, B. C.

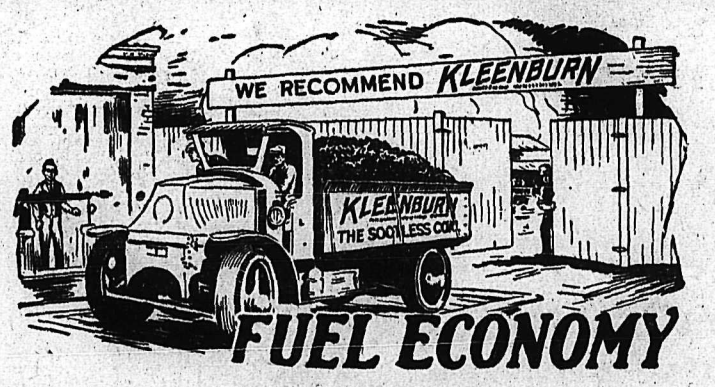

FUEL ECONOMY
For Immediate Delivery
Phone 889
TOWLER Fuel & Transfer
526 STANLEY ST. — NELSON, B.C.

Work Shoes
By Lang

In heavy oil-tanned leathers. Made to stand up under most severe conditions.

THE SHOE CENTRE
553 Baker St. Phone 895

Pressure Mounts But Dykes Hold

OMAHA, Neb., April 15 (AP)—Missouri River savagery, which President Truman aims to see first-hand tomorrow, intensified tonight in the United States' valley of misery.

The number of farms, of towns and of acres hit by millions of tons of water, climbed higher in this midland area.

The Red Cross late today added another five thousand families to its tally of those affected by Mid-west floods, giving a new total of 26,620. The figure is presumed to represent fully 100,000 persons.

But Omaha and Council Bluffs, Ia., with the worst due Thursday morning, still were ahead in the fight against nature. Levees and flood walls still contained the swirling water that pressed against them.

Fully two-thirds of Council Bluffs, a city of 45,000, stood in ghostly silence, abandoned in the flood that may or may not hit it. Thirty-four thousand in the Iowa City, and another 5000 across the river in Omaha suburbs, had given up their homes in case flood waters hit them.

MEETING CALLED

That was the picture as the White House in Washington announced that Truman has asked seven mid-Western governors to meet with him here tomorrow to discuss measures for dealing with the flood emergency.

The list of governors was just about a roll call of states in the throes of flood troubles, not only from the Missouri River, but also from the upper Mississippi River and the Red River of the North.

An Associated Press check showed a minimum of 87 towns and cities in the upper Mid-West either flooded or threatened.

FAILURE TO GIVE SIGNAL BRINGS FINE

Failure to give a signal when turning on Vernon Street Saturday night resulted in a $20 fine for Robert J. Brindle of Nelson Tuesday in City Court.

Mr. Brindle pleaded guilty before Magistrate William Brown.

Fall Fair's Future Hangs In Balance

FRUITVALE, B.C. — Will the Fruitvale Fall fair be continued or will it become a thing of the past?

That question will be answered Thursday at a meeting of representatives from local groups and other interested persons.

The present sponsors, the Farmers' Institute and the Agriculture Association, find it imposible to continue the event, and if it is kept up, it will have to be under a Fair Association.

Started in 1912 as a flower show, the fair has grown to the extent that at last rating it was classed as "C". It has been held almost every year, with the exception of five years during First and Second World Wars. For several years, entries from here won awards at the Nelson exhibition.

There are two trophies, the Turnbull and Cameron trophies, and the P.-T.A. cup for children, in annual competition. The fair has embraced not only flowers but also vegetables, field produce, cattle, arts and crafts, poultry, and many other features.

Trail Girl Wins Scholarship

VANCOUVER, April 14 (CP) — Jessie McDowell, who will retire "involuntarily" in June, was honored tonight as the one who did "more for education in B. C. in 1951 than any other teacher."

Miss McDowell — an English teacher at Lord Byng High School in Vancouver—was presented with the B. C. Teachers' Federation Fergusson Memorial Award.

The Charlesworth Memorial scholarship went to 19-year-old Shirley Pat Perkins of Trail. It is given annually to the son or daughter of a retired or deceased B.C.T.F. member.

Fruitvale Resident Passes in Trail

FRUITVALE, B.C.,—Henry Barlock, resident of Fruitvale for the last six years, has died in Trail-Tadanac Hospital after a long illness. He was 54.

Born in Sweden, he lived for a time in Alberta before coming to Fruitvale.

Besides his wife, he is survived by a brother in Manitoba.

Fire Department Answers Two Calls

Nelson Fire Department answered two calls Monday, one at 9:50 a.m. to 723 Victoria Street when an oil stove became over-heated. No damage was reported. The other call was to 402 Gore Street at 10:45 p.m. where a bonfire had been left unattended.

LAYING OF A NEW CABLE from Nelson to North Shore at the ferry landing is pictured here. The cable replaces one laid in 1922. It will operate at 23,000 volts, compared to the original cable's 12,000-volt-capacity. With a diameter of 2¾ inches, its length is 1900 feet and cable and reel weighed about 11 tons. North Shore substation capacity is being increased and a new site for it is being prepared on city property near the South shore ferry landing. Drawing the barge is the Provincial Public Works tug Eleanor. The installation is being conducted under provisions of the new transmission line bylaw.—Art Stevens photo.

J. P. DUNLOP OF FRUITVALE PASSES

FRUITVALE, B.C. — James Bate Dunlop, a resident of Fruitvale for about 12 years died Tuesday morning at the Trail-Tadanac Hospital after a lengthy illness at the age of 49.

Mr. Dunlop was born at Bathgate, Scotland in 1902 and on coming to Canada resided at Riverhurst, Sask., for several years before coming to Trail around 1947. He later moved to Fruitvale where he had made his home for the last 12 years.

He is survived by his wife, Aileen, two daughters, Mrs. Ray Cedarholm of Fruitvale and Hyrna at home; three sons, George, and Robert of Fruitvale and Ronald at home; five brothers, Robert and Alexander of Trail; John and Joseph of Castlegar, and William of Ernfold, Sask.; two sisters, Mrs. W. G. Powers of Hammond, B.C., and Mrs. E. Close of Ernfold, Sask. and four grandchildren.

Funeral services will be held in Trail Friday afternoon.

R.A.F. Marshal Tours Canada

LONDON, April 15 (AP) — Lord Trenchard, 79-year-old Marshal of the Royal Air Force, took off by plane tonight for Montreal and a three-week tour of Canada and the U. S. His wife was with him.

NON-SUPPORT ENDS IN ORDER TO PAY

Samuel McMurray of Gordon Road, was ordered to pay $15 a week toward the support of his wife and four children Tuesday by Stipendiary Magistrate William Evans.

McMurray was charged April 7 with non-support.

Net Profit of $2,089,023 in 1951 Reported by Reeves-MacDonald

Reeves-MacDonald Mines, Ltd., mined and milled 298,162 tons of ore and produced 26,756 tons of concentrates during 1951, the company's annual report states.

Net profit, before depreciation, depletion and amortization deductions, was $2,089,023. Reeves-MacDonald received $3,446,149 in revenue from sale of concentrates in the last year. Net profit in 1950 before deductions, was $778,524, with ore concentrate sales totalling $1,833,064 in that year. In 1951 Reeves declared its initial dividend of 25 cents a share, for a disbursement of $584,500.

Total operating costs last year were reduced to a figure of $4.55 a ton, compared with $4.92 a ton in 1950. In the last year shipments of concentrates included 30,745 ounces of silver, 6,044,119 pounds of lead, 23,408,833 pounds of zinc and 159,889 pounds of cadmium.

The balance of the firm's indebtedness to Pend Oreille Mines and Metals company was liquidated by payments of principal of $1,389,637 and interest amounting to $194,661, a total of $1,584,298. The company's balance sheet shows $797,347 held in cash.

At the end of 1951 Reeves-MacDonald had current assets of $1,193,169, compared to current liabilities of $840,007. Total assets and liabilities are listed at $5,682,191 each.

The annual meeting of stockholders will be held in Vancouver, B. C., April 28.

Included among the officers of the firm are L. P. Larsen, president, and Jens Jensen, vice-president, both of Spokane.

PANDI OFFICIALS GET LIFE TERM

MANILA, April 15 (AP) — The former Mayor of Pandi, Bulacan Province, and his chief of police today were convicted of rebellion, murder and arson and sentenced to life imprisonment. The former Mayor, Matias Salvador, and the former police chief, Crispin Santamaria, also were fined $5000 each and ordered to indemnify heirs of seven persons killed in a Communist Huk raid.

$50 Fine for Speeding

Robert William Spence of Vancouver pleaded guilty to a charge of exceeding the 50-mile-per-hour speed limit near Playmor Dance Hall Sunday morning in Provincial Court Tuesday.

He was fined $15 and $5 costs by Stipendiary Magistrate William Evans.

U. S. FLAG REMOVED AT TEACHERS MEET

VANCOUVER, April 15 (CP)—A United States flag was removed from the Speakers' platform today at the convention of the B. C. Teachcers' Federation.

President L. J. Prior ordered its removal after some delegates had complained of a foreign flag on the platform.

The American flag was displayed along with two Union Jacks.

Trade Union Lines Up With Bevan On Rearmament

MARGATE, Kent, England, April 15 (Reuters)—A big union today veered away from the official line of Labor Party leadership and voted in favor of Aneurin Bevan's policy of reducing the scale of national rearmament.

The latest boost for Bevan came at the annual conference of the Union of Shop, Distributive and Allied Workers which represents 348,000 store clerks and warehousemen.

A resolution calling for a re-examination and scaling down of the arms drive, passed triumphantly despite a charge by Alfred Robens, former Socialist Labor minister, that it was "a very clever move to hitch this union to the Bevan band wagon."

The resolution was put forward by the union's executive committee. Its president, Walter Padley, a Labor Member of Parliament, supports the Bevan line that the arms program initiated by the former Labor Government is beyond the country's capabilities.

Though Bevan has no direct connection with the union, its decision may have important political repercussions.

Hostility of most trade union chiefs has been regarded as an obstacle to Bevan's rise to power as the champion of less rearmament and more socialism. He and his followers have claimed that union leaders don't represent the real feelings of rank-and-file members.

The U.S.D.A.W. is the first of Britain's "big six" unions to meet since the Bevanites openly defied their leaders in Parliament last month. Others are due to meet during the Summer.

$10 Fine for Intoxication

Agness Pierre, Indian woman, charged with intoxication Saturday night, pleaded guilty in City Court Tuesday.

She was fined $10 by Magistrate William Brown.

GREENHITHE, England (CP) — Children bathing in the River Thames here emerge covered with oil and mud washed down from the London section of the river. Now plans are being made for an artificial beach with golden sands.

TOCKINGTON, England (CP) — Lt.-Col. Charles Turner, who owns three motor-cars, won a fourth in a Bristol University competition. He said he may keep it because "automobiles are not like horses; they are always breaking down."

Altar Cross Dedicated At Castlegar Ceremony

CASTLEGAR, B.C.,—A memorial altar cross was dedicated at St. Alban's Anglican Church here Sunday by Archdeacon B. A. Resker.

The cross bears the inscription "To the glory of God and in memory of Thomas L. Bloomer 1865-1950." It was given by members of the congregation in recognition of the work of Mr. Bloomer in building their church and hall.

Members of his family attending the dedication were Mrs. Bloomer, Mrs. R. West, Mr. and Mrs. George Craft and Miss Clara Bloomer.

ATTENDANCE TOPS

There were splendid congregations at Easter services at Robson and Castlegar. During Lent St. Alban's has been filled Thursday nights for film services on the life of St. Paul.

In the first 13 days of April, 30 services were held in 12 points in the Castlegar-Fruitvale mission. Points where services were held include Castlegar, Fruitvale, Kinnaird, Robson, Gennelle, Blueberry, Emerald Mine, Remac, Salmo, Beaver Falls and Sheep Creek. These Holy Week and Easter services were attended by more than 700 people and entailed 600 miles of travel.

CYCLONE HITS AFRICAN SEAPORT

LINDI, Southern Tanganyika, April 15 (Reuters)—Thousands of Africans were homeless today after a cyclone hit this sea port of 30,000 people. Few casualties were reported, but half the town's houses were roofless.

Shots Exchanged On Bavarian Border

MUNICH, April 15 (Reuters) — Police said today shots were exchanged on the Bavarian frontier Easter Sunday when seven East German policemen were chased from the Western zone by three United States soldiers whom they had tried to kidnap. Bavarian border police said no one was hurt.

SUTTON, England (CP)—Opposition leader Leslie Watford in the Surrey Youth Parliament declared: "It is a great pity world affairs are not decided by young people. Some of these so-called statesmen seem to have lost their vision and broadmindedness."

LONDON (CP)—The Health Ministry has appointed a committee to study reception and welfare of patients in British hospitals. Under examination will be such questions as brighter wards, variety in foods and reading material to suit all tastes.

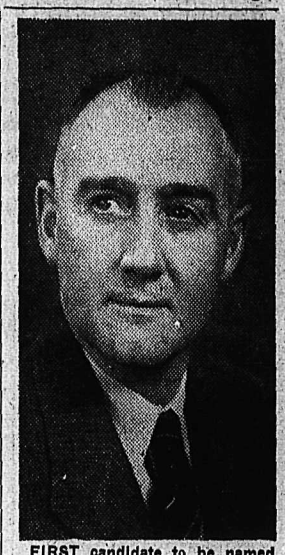

FIRST candidate to be named for Cranbrook riding for the June 12 provincial election was George E. K. MacDonald, unaimous choice of Progressive Conservative delegates in the Cranbrook and Kimberley district. He is owner and operator of MacDonald, Beattie-Noble Drug Store, and has been a druggist in Cranbrook for 27 years. He is a member of Cranbrook district school board.—Donaldson Photo.

Artists' Supplies

Oil and Water Colors
Academy Board
Pastel and Water Color Paper
Brushes of all kinds

Allen's ART SHOPPE
MEDICAL ARTS BUILDING

A Greeting Card for Every Occasion

THE Bay

THE Cotton CROP

STARTS THURSDAY APRIL 17th

4000 yds. GLENWOOD COTTON PRINT

- Gay Colors
- All Fast Colors
- All New Patterns
- Stripes, Dots, Florals

Another "Bay" First at the Lowest Price in Years

OVER 100 Patterns of new, crisp, economical quality cotton prints

This amazing low price will only be effective while quantity lasts

44c yard

Shop early opening day of the Sale to be sure of a large selection

Phone in, come in, write in. Mail orders promptly attended to.

STORE HOURS
Mon., Tues., Thurs., Fri., 9:00 a.m.—5:00 p.m.
Wednesday 9:00 a.m.—12 noon
Saturday — 9:00 a.m.—6:00 p.m.

Hudson's Bay Company
INCORPORATED 2ND MAY 1670

PHONES
Drygoods 49
Ready to Wear 49
Hosiery 52
Groceries 193
Men's Wear 29

Movie Gossip

Hollywood Brings Back Quick Change Artist to Film Public

By BOB THOMAS

HOLLYWOOD, April 15 (AP)—Sometimes there is more interest in the lesser players on a movie set than in the stars.

For instance, the set of "The Plymouth Adventure," sports such well-known personalities as Spencer Tracy, Gene Tierney, Van Johnson and Leo Genn. But chatting amiably in a corner was Owen McGiveney, last of the quick-change artists.

'I am the last," McGiveney said sadly. "When vaudeville was at its peak, there were as many as 20 quick-change acts. But when vaudeville died, the quick-change act disappeared, except for mine."

In case the youngsters have never seen one, a quick-change act is one in which the actor performs a variety of roles by means of lightning changes of costume and make-up. McGiveney's act was the most famous of its kind.

PAGED KEN MURRAY

'I started it back in 1910 in England," he recalled. "I was playing in the legit and we came to a town where a man owned a legit house and a music hall next door to each other. He told me he paid £30 for the entire legit troupe, but next door he paid as much as £100 for a single performer. I decided I was in the wrong end of the business."

McGiveney quickly became a headliner, but disappeared from sight after the demise of vaudeville.

After the Second World War, a doctor told him the English climate was bad for his lungs. So McGiveney put in a call for Ken Murray, who was enjoying a long run in "Blackouts" in Hollywood.

"I've been looking all over the world for you," said Murray. "I want you to join the show."

"How long is the run?" the quick-changer asked.

"Two years," replied Murray. McGiveney came to Hollywood and stayed in the show three years.

At present, he is returning to his first profession and has played a number of character roles in films.

Armed Men Remove 100 Pounds Gold

PARIS, April 15, (Reuters)—Three armed men stole 100 pounds of gold valued at $70,000 in a crowded Paris street today.

The bandits, driving a stolen truck, forced an armored car on to the side walk. Covering the crew with a tommy-gun and revolvers they grabbed five sacks of gold bars.

The trio evidently knew the routine of delivering the gold from a bank to an exchange broker in the Paris financial quarter.

B. C. Election to Be Most Costly In Provincial Politics' History

VICTORIA, B.C. April 15 (CP)—British Columbia's June 12 General Election will be the most expensive in the province's history.

It is estimated the election will cost the province about $600,000. Election expenses in 1949 ran around $450,000 to $500,000.

One of the biggest costs will be in connection with the new alternative voting system to be used in B.C. for the first time in this election.

The Government is expected to spend between $50,000 and $75,000 in a large advertising campaign aimed at educating the public on the new voting plan.

General election expenses also will increase because the number of voters has increased from 694,0000 in 1949 to an estimated 750,000 this year.

FEES RAISED

Fees paid Deputy Returning Officers and Poll Clerks probably will be raised for the June election. They were increased for the Esquimalt by-election last October.

A Deputy Returning Officer is expected to be paid $12.50, compared to the previous fee of $10, and a Poll Clerk $10 instead of $7.50.

Returning Officers are paid anything from $500 to $2,000, depending on the amount of work involved.

In addition to ordinary voting expenses, this year's election will feature two plebiscites—on liquor and daylight saving. This, too, will add to the over-all expense.

The Government plans to mail to British Columbians 300,000 pamphlets, explaining the alternative voting system. Also, time will be bought for radio broadcasts, and movie houses will carry "shorts" on the same subject.

The Voters' List closes April 30, and nominations close May 22.

Outlaws Blamed For Church Plot

CARACAS, Venezuela, April 15—(CP)—National security authorities said today last Wednesday's Holy Week tragedy in Santa Teresa Church, where 47 persons died, was plotted by members of the outlawed Democratic Action Party.

In a communique, the authorities said part of the plot included the assassination of Defence Minister Marcos Perez Jimenez, a member of Venezuela's Government junta. Police arrested 14 members of the underground party April 6, who confessed to the assassination plot.

Earlier, police announced the arrest of 40 persons in connection with the church tragedy. Victims were trampled to death in a panic started when someone shouted "Fire!"

Classified Ads Get Speedy Results

End of Polio Seen In Blood Discovery

By HOWARD W. BLAKESLEE
Associated Press Science Writer

NEW YORK, April 15 (AP)—The end of polio may be in sight due to a surprising discovery that polio strikes first in our blood instead of nerves.

The discovery already is used to prevent polio in monkeys and chimpanzees.

Two reports of the blood discovery, one from Johns Hopkins University and the other from Yale, were made today to the Federation of American Societies for Experimental Biology.

The Johns Hopkins report was by Dr. David Bodian, associate professor of epidemeology, and the Yale report by Dr. Dorothy M. Horstmann, assistant professor of preventive medicine. The National Foundation for Infantile Paralysis assisted both.

Polio virus was supposed to go from the stomach to the nerves.

FOUND IN BLOOD

Monkeys and chimpanzees got polio virus in their food, the same as humans are known to do. It was found a few days later in their blood. Sometimes it remained in the blood for 15 days. During all this time the animals were not sick in the slightest degree.

This explains why the blood route of polio went undiscovered so many years. Nobody looked there when animals were not sick. For the same reason it was not found in human blood.

Dr. Bodian said the new concept of polio is that while the virus stays in the blood, the blood makes antibodies to destroy the virus. But sometimes it does not make enough of these protectors, and in that case the virus leaks into nerves of the spinal cord and brain.

DESTROYS NERVES

The polio attacks and destroys these nerves, causing illness as it starts the destruction.

This explains probably why most of us have had polio without ever knowing it. Our blood antibodies stopped the disease in time.

Johns Hopkins seems to have proved this beyond a reasonable doubt. Where the animals were given booster shots of antibodies—taken from blood which already had produced the protective substances—in every case the boosters saved the monkeys and chimpanzees from paralysis.

Humans can get the booster shots with blood of persons who already have polio antibodies. Dr. Bodian said there is also a possibility that a vaccine can be made.

Spain, Portugal Announce Common Front

MADRID, April 15 (AP)—Spain and Portugal announced tonight the formation of a common front toward problems of Western defence.

A communique issued after a surprise meeting between Generalissimo Francisco Franco and Portuguese Premier Antonio de Oliveira Salazar, said they had agreed to consider the Iberian peninsula a "strategic unity" in future diplomatic dealings.

Franco and Salazar agreed the peninsula is indivisible with regard to Western defence.

Portugal is a member of the North Atlantic Treaty Organization; Spain is not. How the agreement will affect Portugal's commitments to N.A.T.O. was not immediately clear.

Authoritative sources reported before Franco and Salazar separated that the top question of the talks was how to link Spain with N.A.T.O. defences.

Strauss Warns Against Anarchy

CAPETOWN, April 15 (Reuters)—Opposition Leader J. G. N. Strauss said today the South African government's determination to establish the authority of parliament over the courts could lead only to anarchy and revolution.

He spoke in the Assembly after it reconvened for a session at which Prime Minister Daniel Malan plans to introduce a bill to deprive the courts of the right to test acts of parliament.

He accused the government of "flouting the law of the land" by refusing to accept a recent Supreme Court judgement invalidating an act which removed voters of mixed blood from the Common Voters' Poll and gave them special representation by white members of Parliament.

Strauss scoffed at the government's contention that its measures were necessary to save white civilization.

"White civilization was never threatened by this handful of coloured voters," he said. "Maybe the Nationalist Party's prospects at the next election might to some extent have been threatened, but not South Africa."

He said the United (ooposition) Party will fight the course chosen by Malan, the only result of which could be anarchy and revolution.

Three-Way Plan for Cadet Exchanges

READING, England, April 15 — (Reuters) — Canadian, British and American Air Cadets will exchange visits next August under a three-way plan to be worked out this week at the Cookham Dean R.A.F. centre near here.

Britain will send 25 Cadets to the United States and another 25 to Canada for a two-week trip, while 25 American and 25 Canadian Cadets will come to this country. Canada and the U.S. will also exchange Cadets.

C. Douglas Taylor of the Air Cadet League of Canada will attend the talks Thursday at the official residence of Britain's Home Command chief, Air Marshal Sir Ronald Ivelaw-Chapman.

Queen Mary Reported "Much Better"

LONDON, April 15 (AP)—Queen Mary, who has been under doctors' care with a cold, was reported much better today but not well enough to go out doors. The 84-year-old grandmother of Queen Elizabeth was stricken ill April 3.

DEWEY ILLEGALIZES COURTHOUSE PICKETS

ALBANY, N.Y., April 15 (AP)—Beginning July 1, it will be illegal in New York State to picket a courthouse. Governor Thomas Dewey has signed a measure that stemmed from Red demonstrations outside New York City's Foley Square Courthouse two years ago during the marathon Communist conspiracy trial before U.S. Judge Harold Medina.

Livestock Committee Meet To Put Beef Price Support Into Motion

OTTAWA, April 15 (CP) — The Federal Government leaped final hurdles today in its drive to restore trans-continental livestock marketing in Canada through the use of beef price-support.

Bits and pieces of the Government's complicated support machinery were fitted together by the newly-created federal-provincial livestock "management committee." Federal and provincial informants said they are satisfied the machinery will work.

Meanwhile, the Bureau of Statistics disclosed that Canada's meat stockpiles are mounting. They climbed to 80,000,000 pounds on April 1, a big jump over the 65,799,000 pounds held at the same time last year.

With the American market cut off from the Canadian producer, total meats in cold storage increased to 49,000,000 pounds from 37,796,000 last year. Stocks of meats, cured and in cure, rose to 17,566,000 from 14,461,000.

FRESH MEAT DECLINES

Stocks of fresh meats, however, declined slightly to 13,468,000 from 13,542,000.

Part of the new management Committee's job will be to prevent a build-up of meat surpluses mostly by encouraging farmers to cut down on beef marketings and put more of their cattle out on grass during the Summer months.

A. M. Shaw, chairman of the Federal Agricultural Prices Support Board, appointed head of the management committee, obtained complete cooperation from provincial representatives, informants said.

A statement on the committee's policies likely will be made following its meeting with another new organization — the provincial advisory committee—here tomorrow.

WORK OUT PRICE SUPPORT

One of the management committee's problems was to work out how the beef price support—25 cents a pound for good steers at Toronto — would range at other marketing points and for other grades. Details on this also may be disclosed in its policy statement.

Provinces will have a strong voice in the direction of the federal price-support and marketing program. Membership includes representation from Ontario, Manitoba and Quebec.

WOMAN, 79, DIVORCES MISSING HUSBAND

LAWRENCE, Mass., April 15 (AP) —A 79-year-old woman sought a divorce today after 55 years of married life. Mrs. Ellen E. Mathisson told Probate Judge John A. Costello Augustus W. Mathisson left her 18 years ago and has rejected all attempts at reconciliation. The case was taken under advisement.

Canada's Mines Oil Stock Heavy

By FORBES RHUDE
Canadian Press Business Editor

Canada's mines and oil wells are big business for her stock exchanges.

The trading in mining and oil shares is so heavy that, outside of New York, the Toronto, Montreal, Calgary and Vancouver exchanges each see more shares bought and sold in a year than any other among the 24 exchanges of the United States and Canada.

Total values of the shares traded give a different standing, but with Canadian exchanges still taking high places, though New York stands out by itself in this category.

In number of shares traded, Toronto, on the basis of 1951 figures, is in New York's league, and in value, third only to New York and New York curb. Montreal is fourth in both shares traded and in value; Vancouver sixth in shares traded and 11th in value; Calgary fifth in shares and 12th in value; Winnipeg Stock Exchange, 16th in shares and 19th in value.

In values, mid-west, San Francisco, Boston, Los Angeles, Philadelphia-Baltimore and Detroit, in that order, trail Toronto and Montreal, but are ahead of Vancouver and Calgary. Following Vancouver and Calgary, in order, are Cincinnati, Pittsburgh, Washington, New Orleans, Salt Lake, Spokane, Winnipeg, San Francisco, Richmond, Wheeling, Colorado and Chicago.

The total number of shares traded on all Canadian stock exchanges in 1951 was 807,967,798, compared with 723,101,981 in 1950; and their value was $2,070,159,696, compared with $1,623,633,775.

The 1951 values of shares traded in New York and on the Canadian exchanges, with the number of shares in brackets, were:

New York $18,215,456,183 (642,801,678); New York curb $1,610,671,701 (126,112,323); Toronto $1,174,246,840 (561,466,831); Montreal exchange and curb market $804,996,796 (108,239,072); Vancouver $56,178,087 (51,284,920); Calgary $33,572,927 (84,674,464); Winnipeg $1,165,046 (2,322,511).

Mush Ice Ties Up Soo Freighters

SAULT STE. MARIE, Mich., April 15 (AP) — Mush ice tied up 50 freighters today in what veteran sailing men called the worst traffic jam in the history of the St. Mary's River.

The trouble spot is at Rock Cut, 18 miles down the river, where the ice has been churned into a sticky mass impossible for smaller vessels to penetrate. Ships push the ice to the side of the river where it drops to the bottom and gradually builds up toward the channel.

Fifty freighters were waiting in Whitefish Bay to pass through the Soo Locks and more were arriving from Lakehead.

Fisherman Attacked By Savage Cougar

KYUQUOT, B.C., April 15 (CP)—Cougars continue to confound the legend that they will not attack humans.

Word was received today of a cougar that attacked Sam L. Smith, local fisherman, on April 6 and tore at his leg before being shot between the eyes at point-blank range.

Smith had been searching for his dog, which he now believes was a victim of the cougar.

Churchill Suffers From Slight Cold

LONDON, April 15 (Reuters) — Winston Churchill cancelled plans to attend a horse race today because of a slight cold. He had intended to visit the Newmarket course to see his horse "Non-Stop" run in the Elveden Maiden Stakes. "Non-Stop," was unplaced at the finish.

Dominion Drama Festival Near Financial Collapse

OTTAWA, April 15 (CP)—The Dominion Drama Festival, Canada's only national playhouse, is running out of funds and faces financial collapse, Richard MacDonald, festival secretary, disclosed today in an interview.

At the same time, it was learned that D. Park Jamieson of Sarnia, Ont., festival chairman, has decided to resign. The Sarnia lawyer has been a member of the executive for the last 16 years and chairman for the last four.

Selection of a new chairman and the current economic difficulties will be two major issues for the annual court of D.D.F. governors when it convenes at Saint John, N.B., on May 2. Saint John is the site of this year's festival.

This national organization, instrument by which Canadian stage and writing talent has been nurtured and developed during the last 20 years, has been hit by climbing operating costs and a dearth of donations.

"We are searching for a way out," said Mr. MacDonald, 52-year-old stage veteran from Edmonton, to whom the development of Canadian drama has become a challenge and a life work.

"We depend on about 50 per cent of our costs being met by donations from drama lovers. They, too, are feeling the pinch. They do not appear to have much money to spare."

For the second year in a row, the festival is operating in the red.

It appeared possible the festival may make an historic departure and seek sponsorship from some national advertiser. The festival would allow the sponsor's name to be used in connection with festival publicity in return for a fee.

Korean Casualties

OTTAWA, April 15 (CP) — The Army, in the 104th casualty list of the Korean war, today reported one officer killed in action and five men wounded.

It raised total casualties in Korea to 767, including 141 dead, 560 wounded, 61 injured, four missing and one prisoner. The last previous casualty list was issued Saturday.

Burglaries Sweep Tranquil Victoria

VICTORIA, B.C., April 15, (CP)—A wave of break-ins in city homes and business premises apparently is continuing.

Fifteen were reported over the holiday weekend and the 16th occurred Monady night when $8 in silver was taken from a downtown bicycle shop.

Alderman W. F. Pinfold, victim of a weekend prowler, told police that loot taken from his home included four suits and a radio.

W. B. Young, 77-year-old proprietor of a camera shop, turned in a list of cameras stolen from his premises at the weekend. He told police 16 cameras, a watch, telescope, a pair of binoculars and the lens of a camera were stolen.

Duke Plans to Go To Olympic Games

HELSINKI, Finland, April 15 (Reuters)—The Duke of Edinburgh will attend the Olympic games here this summer, the British legation said today. (In London, an announcement from Buckingham Palace said The Duke will be at the games from July 26 to Aug. 3. He will visit Norway and Sweden on the way to the games.)

PICKPOCKETS' POCKETS PICKED BY POLICEMAN

TOKYO, April 15 (AP)—Tokyo pickpockets breathed easier today—the man who beat them at their own game for 35 years has retired from the police force. Inspector Shimpachi Utsugi, 68, roamed the Tokyo streets in search of the light-fingered criminals and often "re-picked" their pockets of their latest haul before making an arrest.

HONG KONG, April 15 (Reuters)—Communist Vietminh forces fighting in Indo-China claim to have killed 30,000 French and Viet Nam troops since last November, the Communist New China News Agency reported today.

Amazing New Liquid-Creme Rouge Does Away With Pale, Tired Look!

Now—HOW CAN HE RESIST YOU!

EVERY MAN is attracted to a girl whose face glows with soft, natural color. So, don't let a pale, tired complexion handicap you. Today, discover how this amazing new beauty miracle makes you look more attractive, younger... instantly.

Instantly—This New Beauty Miracle Gives Your Cheeks Natural, Youthful Radiance! Never That "Painted Rouge Look!"

NEW YORK, N.Y.—Beauty experts and women everywhere are hailing an entirely new-kind-of cosmetic that does what no makeup, cream or powder has ever claimed! It's called Hazel Bishop "Complexion Glow."

Instantly, this beauty miracle does away with that pale, tired look—adds a glorious, natural-looking radiance to give your face a wonderful new personality—flattering new interest—more youthful charm! And nobody would guess that new glow is not your very own!

Just smooth a magic drop of Hazel Bishop "Complexion Glow" on each cheek. Instantly, this luxurious creme blends naturally and perfectly with your skin tone. Never cakes, dries, streaks or blotches. Never leaves that "obvious rouged look."

Thrilling Results!

When you see yourself in the mirror, you won't believe your eyes. And when you hear the compliments of your friends, you won't believe your ears. Now, with Hazel Bishop "Complexion Glow" you too can start each day looking "fresh as a daisy"—at the end of the day still look vibrant. And—when you go out for the evening, you'll have the kind of shimmering complexion beauty that men admire and other women envy.

Money-Back Guarantee

Never before has a new beauty discovery become so popular in so short a time. Everywhere, "Complexion Glow" has achieved sensational success.

▶ But the only experience that counts is your very own. So, get Hazel Bishop "Complexion Glow" at any of our conveniently located stores with this assurance—Hazel Bishop "Complexion Glow" makes you look lovelier, younger—instantly; or your money back!

New Beauty Aid Revolutionizes Make-up

By Betty Hess

How often have you turned to look at a woman whose face seemed to glow with soft, radiant color? How often have you wished you too could have her youthful charm—her interesting personality?

HAZEL BISHOP
Creator of the No-Smear Lipstick

Here's good news! Now—you can stop wishing, and start enjoying the fresh, vibrant, complexion-color of your dreams. Yes, instantly—you can transform the palest, most tired-looking complexion into one which glows with new radiance—one that makes all your friends exclaim, "You've never looked so wonderful!"

The secret is Hazel Bishop's "Complexion Glow." Unlike tell-tale rouges, this smooth creme-color blends so perfectly and naturally with any skin tone that nobody suspects your new radiance is not your very own. It never cakes or streaks.

As a beauty editor, I've used practically every kind of cosmetic—from 10c to $25. But take it from me, no beauty aid I've ever used did so much for my appearance . . . my morale. I'm sure you're going to have the same thrilling experience.

Last year when Hazel Bishop introduced the first long-lasting No-Smear Lipstick, I predicted she would revolutionize the cosmetic world. I predict "Complexion Glow" will do the same.

But nothing can convince you as much as an actual trial. And I urge you to do so as soon as you can. I promise you'll be everlastingly grateful.

"Unbelievable, But True," Say Grateful Thousands

Mrs. T. N. K., *Detroit*—"For years I've been reading about that 'schoolgirl complexion.' Now at last, I've really got it—thanks to 'Complexion Glow.' It looks so very natural that my husband says I look ten years younger."

Miss R. G. L., *New York Secretary* "After working all day, at the office, I used to look so pale and tired—I didn't even feel like going out in the evening. Then the girl at my beauty shop told me about 'Complexion Glow.' P.S. My fiance says I look so wonderful he's fallen in love with me all over again!"

Mrs. V. N., *Los Angeles, Calif.*—"I never use rouge because it makes a woman look hard. But after 25, a woman definitely needs color on her cheeks. And 'Complexion Glow' gives it—without that painted look."

Never Before Such "Raves" From Beauty Editors

Philadelphia, Pa.—"Beauty begins with your complexion! If your cheeks lack color—you just can't look as attractive as you deserve. But I'm not suggesting old-fashioned rouge.

1 Dot a drop on fingertip

There's an entirely new kind of beauty-aid at your cosmetic counter, superior to old fashioned rouges. It's a creme that blends beautifully, naturally with any skin tone. It's called 'Complexion Glow'."

New York, N.Y.—"If you can take a vacation whenever you want, you probably don't need to worry about your complexion. But if you're like me—indoors most of the time, then 'Complexion Glow' is just what you need to put a healthy-looking glow on your cheeks."

San Francisco, Cal.—". . . The most startling feature is that Hazel Bishop's 'Complexion Glow' is not a cake rouge . . . but a creme; that it blends with any skin type . . . looks completely natural. And immediately transforms a 'humdrum', indoor look to a complexion that glows with youthful beauty."

Chicago, Ill.—"Exciting news to women of all ages is Hazel Bishop 'Complexion Glow.' Unlike old-fashioned rouges, it looks completely lifelike. Everybody will compliment you on your new complexion beauty . . . but nobody can tell it's not natural!"

2 Smooth on each cheek

Dallas, Tex.—"No matter how tired you may feel, there's no longer any reason to look that way! Now—an amazing new complexion discovery puts a rosy bloom on your cheeks. When you look so fresh and vibrant, you feel that way, too!"

▶ You must be thrilled with results, or your money back!

PROVE IT YOURSELF—

Try This Convincing Half-Face Test

Put your usual makeup on both sides of your face. But on one cheek, smooth a drop of Hazel Bishop "Complexion Glow."

Instantly—you'll see the exciting difference! Now, look at your other cheek. You'll be startled how pale and colorless it looks by comparison—wonder how you ever got along without "Complexion Glow."

Women Go Wild Over Sensational Hazel Bishop No-Smear Lipstick

WON'T EAT OFF! WON'T BITE OFF! WON'T KISS OFF!

No Wonder It's America's Largest Selling Lipstick!

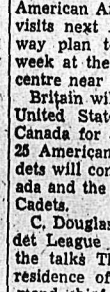

©1951, HAZEL BISHOP INC.

DOES SO MUCH—COSTS SO LITTLE

A drop of Hazel Bishop "Complexion Glow" on each cheek is all you need to give your face fresh, natural-looking color. It's the final touch to perfect grooming.

only $1.50

Boudoir Size $2.00

Never Before Such A Beauty Aid!

Everybody agrees there's nothing so flattering to your complexion as glowing color on your cheeks! But you can't get it with old-fashioned rouges that leave a hard, painted look!

Now, for the first time, Hazel Bishop "Complexion Glow" gives you a soft, transparent radiance that is completely natural-looking—perfectly beautiful! Get it today! Look lovelier, younger... instantly!

3 Flattering Shades

Pink Glow (For Light Skin)

Coral Glow (For Medium Skin)

Rose Glow (For Dark Skin)

You Must Be Completely Satisfied or Your Money Will Be Refunded

Your Favourite Cosmetic Counter has "COMPLEXION GLOW" NOW!

Try it . . . To-day

• CLIFTON LIMITED, TORONTO

F. J. BOSSONS, LIMITED, 550 Beatty Street, Vancouver 3, B.C.

"It Pays to Buy Quality"
New Low Prices
and
New Spring Shades
Now In Stock
GOTHAM GOLD STRIPE
HOSIERY

60 gauge	$1.95
51 gauge, Parisien Heel	1.95
54 gauge	1.75
45 gauge, Adjustables	1.65
45 gauge, Budget	1.35

R. ANDREW & CO.
LEADERS IN FOOTFASHION
Established 1902

AN Easy-to-Make SCRAMBLED EGG SANDWICH WITH A TANGY MUSTARD Flavour

Beat 1 fresh egg
Add 1 tablespoon cream
1 tablespoon butter
½ teaspoon Colman's Mustard
1 teaspoon ketchup

Fry slowly, spread on hot toast or buttered bread. Serve immediately.

For free recipe booklet, write to Reckitt & Colman (Canada) Ltd., Station T, Montreal.

CK44H

Colman's D.S.F. MUSTARD

The World of WOMEN

Evans-Stringer Vows Pledged at Vancouver

Of interest in Nelson, the brides home, is the marriage in Vancouver, of the former Elaine Stringer and William Evans.

The bride is the eldest daughter of Mr. and Mrs. F. H. Stringer of Nelson, and the groom is the eldest son of Mrs. W. Evans of Burnaby.

The quiet ceremony was performed at the home of Rev. J. P. Westman, formerly of Nelson.

The bride wore a smart blue grey suit with navy accessories and a corsage of red rosebuds.

Mrs. Stringer, the groom's mother and H. Bristol of Vancouver attended the couple, and a reception was held later at the home of Mr. and Mrs. W. E. Sykes.

GO TO SEATTLE

Mr. and Mrs. Evans left by car for a honeymoon in Seattle.

Guests were Mr. and Mrs. Sykes and their daughter Ruth, Mr. and Mrs. L. A. Lepper, Miss D. McDermot, Miss B. Wheatley, Robert Peeble, J. Crane, Mr. Bristol and Mrs. Evans.

SOROPTIMIST BOARD MEETS

A regional board meeting preceding the 19th annual conference of Western Canada region of the American Federation of Soroptimist Clubs will open here today.

The conference itself is slated to open Thursday night and continue to Sunday, nearly 50 delegates from the West Coast to Manitoba attending.

All coins used in Britain are also current in New Zealand except for the farthing, one-quarter of a penny.

Watch for Our
Weekend Specials
BRADLEY'S
MEAT MARKET — Phone 832

Dress Up With Marian Martin

THRIFTY! ADORABLE!

It's darling! It's delightful! It's newest style for your child! Mother, this a good investment of time and fabric! She wears jacket and dress to school now, dress and sun hat all Summer! The applique is gay! Easy to iron!

Pattern 9061: Children's Sizes 2, 4, 6, 8, 10. Size 6 dress, 1¾ yards 35-inch; jacket, 1 yard; bonnet, ½ yard. Applique instructions.

This easy-to-use pattern gives perfect fit. Complete, illustrated Sew Chart shows you ever ystep.

Send THIRTY-FIVE CENTS (35c) in coins (stamps cannot be accepted) for this pattern. Print plainly SIZE, NAME ADDRESS, STYLE NUMBER.

Send your order to MARIAN MARTIN, care of Nelson Daily News Pattern Dept., Baker Street, Nelson.

Legion L.A. Convention Plans Advanced

Further arrangements for the convention of provincial Ladies' Auxiliaries to branches of the Canadian Legion, to be held here June 8 to 11, were made at the monthly meeting of the Nelson auxiliary.

The convention entertainment committee presented several suggestions, and members instructed a delegation to meet Mayor Joseph Kary for city cooperation in plans.

Members decided to buy ash tray favors for the convention's main banquet as souvenirs for the visitors. June 10 meeting will be held in I.O.O.F. hall, as Legion hall will be used for banquets and teas that day.

Arrangements were made for large orders for food to be served at the teas.

Mrs. A. O. Allen, president, welcomed back from Vancouver Island Mrs. Mabel Colman, who won the monthly booster prize donated by a member, proceeds of which go to Auxiliary funds.

SCHOLARSHIPS AIDED

Members were advised that Dominion Command of the Legion allows one scholarship and the Provincial Command, several, for deserving students to help them further their education after completing high school. Preference is given to dependents of fallen veterans, but all veterans' dependents are eligible. The Auxiliary decided to send a donation immediately and may increase the sum as the need grows in the Kootenays.

Curtains have been placed in the large Legion hall by the women.

Hospital visiting continues to increase. Mrs. D. McGinn and Mrs. Harry Hughes made 68 visits, distributing comforts, as did Mrs. W. H. Cox and Mrs. A. Blais in March.

I.O.D.E. Chapter Gives To Causes

Donations were voted by members of Kokanee chapter, Imperial Order Daughters of the Empire, at their meeting Tuesday afternoon.

The sum of $25 was voted to the Canadian Cancer Society's current campaign for funds, and $25 was voted to the I.O.D.E. cigarette fund to purchase cigarettes for Canadians in Korea.

Members decided to buy a wardrobe and screen for the chapter's room in Kootenay Lake General Hospital.

Mrs. Johnson, educational secretary, had a letter of thanks from Lardeau school for pictures of Queen Elizabeth and Prince Philip.

Mrs. F. D. Cummins reported five families were receiving milk and that many clothes had been provided for a needy family.

Mrs. C. B. Mutchler read an interesting article by Lord Halifax entitled "We Must Defend the Frontiers of Freedom."

Mrs. H. E. Thain, first vice regent, presided in the absence of Mrs. N. C. Stibbs, regent.

37 TO KIMBERLEY FOR CONFERENCE

A chartered bus leaving Nelson on Thursday morning will take 32 Nelson and five Nakusp delegates to the C.G.I.T. Easter Conference at Kimberley.

C.G.I.T. Leaders Miss Lorraine Handlen, Miss Connie Alexander, and Mrs. Florence Allardyce of Nelson and Mrs. Betty Stone of Nakusp will be in charge of the group until their return to Nelson Saturday night.

Girls going from Trinity United Church are: June Vail, Madeline La Plante, Shirley Smith, Shirley Lewis, Ruth Peachey, Maureen Patterson, Verna Mae Murphy, Bonnie Jeffs, Harriet Millican, Beryl Mason, Polly Richardson, Joan McRory, and Noreen Spence. St. Paul's United Church delegates include Shirley Williams, Gloria Stewart, Valerie Denyer, Connie Cummins, Doreen McDonnough, Karen Stern, Donna Dingwall, Loretta and June Sutherland, Lorna Craig, Carol Coventry, Pat Parker, Jean Robinson, Eslie Ahfalter, and Dorothy Derdall.

Theme for this third annual conference will be "To be at peace with God within yourself, within your home, within your community and within your world," and will be the subject for the discussion groups. Activities at the conference will include a campfire program, sing-songs, worship services, folk dancing, a banquet and an evening Church service.

Needlecraft By Laura Wheeler

NEW! MAPLE LEAF!

SET A BEAUTIFUL TABLE with Maple Leaf doilies! These are a brand new lunch-set fashion and you will want to be first to have them! Or use them in threes—for buffet or a favorite chair!

Pattern 566 has crochet directions for doilies in 2 sizes.

Send TWENTY-FIVE CENTS in coins (stamps cannot be accepted) for this pattern to Nelson Daily News, Needlecraft Dept., Baker Street, Nelson. Print plainly PATTERN NUMBER, your NAME and ADDRESS.

Nelson Social

PHONE 144

Social highlights during the Easter season centre around district and Prairie visitors to Nelson.

• • •

WELCOME MAT . . . Mr. and Mrs. Gordon Finch of Kelowna and their children, Stephanie and Chris, are visiting Mrs. Finch's parents, Mr. and Mrs. W. M. Vance, Terrace Apartments, for the Easter holidays.

• • •

HOUSE GUESTS . . . Mrs. H. M. Whimster, 407 Third Street, has as her guests her sister-in-law, Mrs. A. J. Burnside of Penticton, and her sister, Miss R. Palmer of Kimberley.

• • •

RETURN FROM COAST . . . Mr. and Mrs. W. Walmsley of 716 Victoria Street have returned from an Easter visit with their son Tom Walmsley and daughter, Mrs. H. D. Walker in Vancouver.

• • •

VISIT PARENTS . . . Mr. and Mrs. Walker Willis and family of Canal Flats and Mr. and Mrs. Gordon Willis of Cranbrook motored to Nelson to spend the weekend with their parents, Mr. and Mrs. G. B. Willis, Josephine Street.

• • •

VISITS BROTHER . . . Mr. and Mrs. Jule Lewis and children of Fruitvale were visitors of Mr. Lewis' brother and sister-in-law, Mr. and Mrs. Ivan Lewis, McQuarrie Avenue.

• • •

CITY SHOPPERS . . . Mr. and Mrs. Bennie Lister of Slocan City and Mrs. Lister's brother were visitors to Nelson Tuesday.

• • •

FROM PRAIRIES . . . Mrs. H. F. Stevens of Pontiex, Sask., is visiting her son and daughter-in-law, Mr. and Mrs. Art Stevens, 824 Third Street and her grandson.

• • •

FROM TRAIL . . . Donna Lindsey and Alice Henry of Shaver's Bench, Trail, spent the Easter week with their grandparents, Mr. and Mrs. D. Johnston, 704 Fell Street.

• • •

TO LIVE HERE . . . Travelling by car Miss Hilary Tutt left Kelowna over the Easter weekend for Nelson, where she will take up residence.

• • •

CIRCLE MEETS . . . Ladies' Auxiliary to Nelson aerie, Fraternal Order of Eagles, held its sewing circle meeting at the home of Mrs. L. Santor. Mrs. T. DeFerro was cohostess.

• • •

FROM THE EAST . . . Mr. and Mrs. N. Kotch of Lethbridge and Mr. and Mrs. J. Katan of Toronto have arrived in Nelson and are guests of Mr. and Mrs. J. Kotch, Queens Hotel.

• • •

FROM ROSSLAND . . . Mrs. William Johnstone and children, Alvin and Darlene of Rossland are visiting Mrs. Johnstone's sister-in-law, Mrs. R. Bush, 1117 Hall Mines Road.

• • •

CLUB MEETS . . . St. Saviour's Pro-Cathedral Mothers' Club met recently in Memorial hall. Tea hostesses were Mrs. W. Bailey and Mrs. Perry-Leake.

BUY ON OUR CONVENIENT BUDGET PLAN
Freeman Furniture Co.
"The House of Furniture Values"
PHONE 115 — NELSON

CARMAN ,Man. (CP)—Dan and August Paul collected the first fox bounties to be paid by Dufferin municipality this year. The pair took 10 young foxes from a den on a district farm, earning $50 in bounties.

One of HEINZ kitchen quickies
HEINZ OVEN BAKED BEANS
57

See Our Windows for
Mid-Week Specials
at the
Butcherteria
PHONE 527

COAL
TOWLER Fuel & Transfer
Phone 889 Nelson, B.C.

BEST FOR COOKING

4-11B

Pacific Milk adds extra flavor and nourishment to recipes.

BUY B.C. PRODUCTS

Styled "Little" BUT PACKED WITH PLENTY OF "COME-AN-GET-IT" APPEAL!

UNION AYRSHIRE BRAND "LITTLE PIG STYLE" SAUSAGE

PURE PORK YOU CAN TELL BY THE WAY THEY COOK!

AT YOUR FOOD STORE!

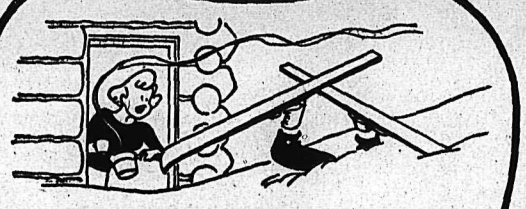

"GLAD YOU DROPPED IN...you're just in time for HOT VI-TONE!"

That grand and glorious feeling that VI-TONE gives you is the result of not only its delicious flavour but also its energy-giving qualities. Here's what you get when you drink VI-TONE mixed with milk or MIL-KO:

PROTEINS	The chief building and repair material for the tissues.
CARBOHYDRATES	Producer of energy.
CALCIUM PHOSPHORUS VITAMIN D	Necessary for strong healthy bones and sparkling teeth.
IRON	Essential for formation of red blood cells.
VITAMINS: A	Helps to keep skin soft and smooth, promotes growth.
Niacin Thiamin Riboflavin	Help keep nerves, eyes and skin in healthy condition.

VI-TONE relaxes your nerves and promotes restful sleep. Good health goes 'round the clock with VI-TONE!

COLD, RAIN OR SHINE

THAT'S VI-TONE FOR YOU

JN-45

News of the Day

RATES: 30c line, 40c line black face type; larger type rates on request. Minimum two lines. 10% discount for prompt payment.

L.A. to F.O.E. meet tonight at 8:00 p.m. Social.

Reserve May 10th for L.A. to F.O.E. tea.

BINGO TONIGHT
CATHOLIC HALL

Hot peanuts and hot buttered popcorn anytime at Waits.

A Personal Property Floater gives greatest protection. Blackwood Ag'y

THE MEETING OF THE NELSON GARDEN CLUB WILL BE HELD IN THE W.I. ROOM APRI 18, 8 P.M.

Women's Institute meeting April 18th, 2:30. Demonstration of hand painting on china.

Clear Sheet Plastic, ⅛" Lucite, 36"x48" sheets, or cut sizes at
T. H. WATERS & CO., LTD.

Why not give us a call to increase your fire insurance protection today?—C. W. APPLEYARD.

St. Saviour's Mothers' Club tea, sewing and bake sale. April 16, 2:30 at the Memorial Hall.

For ice-cold Cokes, the "Pause That Refreshes," stop at VALENTINE'S.

Furnaces and Stoves cleaned.
Pounder Chimney Service
Phone 1541-L.

Jeans are popular and practical holiday wear for girls and boys. —
THE CHILDREN'S SHOP.

PYTHIAN SISTERS TEA
and Bake Sale Saturday, April 19th, I.O.O.F. Hall, 2:30 to 5. Door prize.

For all plumbing needs, pipe and fittings, see us first.
Mc & Mc (NELSON) LTD.

Fine quality sheets, blankets, bedspreads priced to your budget at
STERLING HOME FURNISHERS

"Master" Padlocks in several types 55c to $2.95. "Master" Hasp Locks, all in one unit, $2.25.
BURNS LUMBER CO.

ROBERT NOLTE, Master Tailor
To ladies and gentlemen.
Suits to measure at $59.75.
FIT GUARANTEED

RESERVE APRIL 25th
for Big Dance at Eagles' Hall.

Fishermen! New stock of glass fishing rods just received. For trolling, fly casting and bait casting.
HIPPERSON'S.

Pick up a pretty card to go with that box of our delicious chocolates. We have them right here.
GRAY'S — JOSEPHINE ST.

Hear John Blackmore, M.P., at a Social Credit public meeting, Legion Hall Thurs., April 17th, at 8 p.m. Everybody welcome.

LADIES' FASTBALL MEETING
Any girls wanting to play ball please attend meeting April 17th, 7:30 p.m., at Rm. A, Civic Centre.

WATCH REPAIRS
For reliable repairs at moderate prices try COLLINSON'S JEWELLERY STORE, 561 Baker Street.

If BUTTERFIELD can't fix it, throw it away. Watch work promptly done and fully guaranteed at reasonable prices.

Patients in the Kootenay Lake General Hospital can have the Daily News sent to them every morning. Phone 144, Circulation Dept., Daily News.

TEENAGERS
attend Job's Daughters Spring Frolic, Cathedral Hall, Friday, April 18th, 8 p.m. Music by Kampus Kings. Adm. single 50c, couple 75c.

Spalding softballs, $1.40 to $3.25; softball bats, 80c to $3.00, Spalding baseballs, $1.50 to $4.15. Everything in bats and gloves.
HIPPERSON'S.

Nelson-Creston District Liberal Association will meet Wednesday, April 16th, at 2 p.m., in Cdn. Legion Hall, Nelson, to nominate a candidate to represent Nelson-Creston riding at the forthcoming provincial election.

10-pce. Bedroom Suite, matched bud walnut; Special, $199.50.
We buy and sell new and used furniture.
Special price quotations given on all mining, logging and construction camp bedding requirements.
HOME FURNITURE EXCHANGE
413 HALL ST. PHONE 1560

BUY!

MORE TENDER MORE DELICIOUS MACARONI

Smart to serve with Hors d'oeuvres or a Cheese Tray

Mr. Peek & Mr. Frean

P. F. ENGLISH QUALITY

25c 8 OZ. PACKET

Vita-Weat requires no preparing. So convenient to have on your pantry shelf for occasions when refreshments must be quickly prepared.

PEEK FREAN'S
Vita-Weat
WHOLE-WHEAT CRISPBREAD

Delicious, crisp, thin wafers of whole wheat that you will enjoy with any spread, sweet or savoury . . . or to eat for your daily bread.

MADE BY
PEEK FREAN'S
MAKERS OF Famous Biscuits

573

Successful men start the day right... with this HONEST FOOD

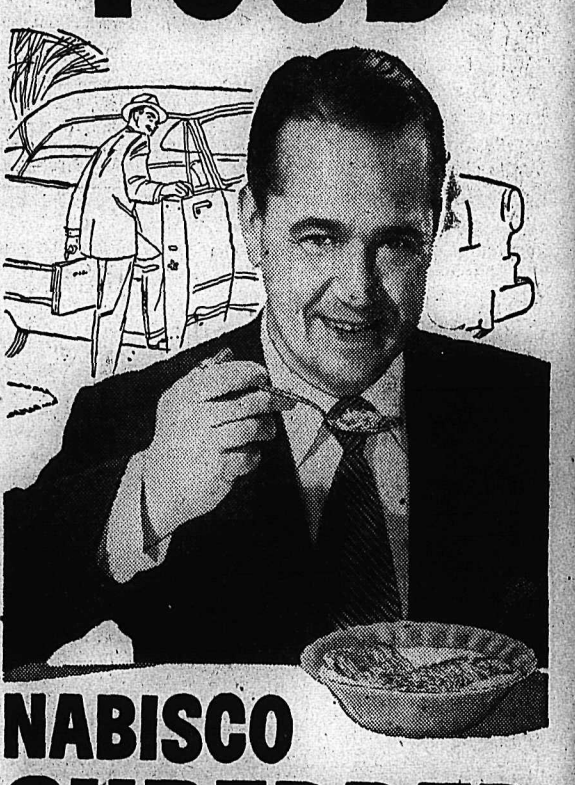

NABISCO SHREDDED WHEAT ...100% WHOLE WHEAT

Canada's Great LOW-PRICE CEREAL

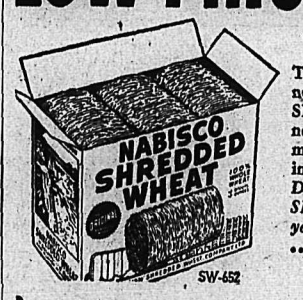

To do well in business, you need *energy!* And NABISCO SHREDDED WHEAT is a nourishing energy-food. It's made from 100% whole wheat, including bran and wheat germ. *Delicious, satisfying NABISCO SHREDDED WHEAT saves you money on breakfasts, too ...it costs just a few cents!*

SW-652

Nelson Daily News

Established April 22 1902

British Columbia's Most Interesting Newspaper

Published every morning except Sunday by the NEWS PUBLISHING COMPANY, LIMITED, 266 Baker Street, Nelson, British Columbia

Authorized as Second Class Mail Post Office Department, Ottawa

MEMBER OF THE CANADIAN PRESS AND THE AUDIT BUREAU OF CIRCULATIONS

Wednesday, April 16, 1952

Minorities Overlooked

Parliament shouldn't have to be bothered by deciding upon divorce applications from Quebec and Newfoundland, because those two provinces won't permit establishment of divorce courts. The proper place for such decisions to be made is in a regular court, by judges who are able to appraise the evidence submitted.

If Quebec and Newfoundland insist upon not having divorce courts, surely they should consent to federal courts, situated in Ottawa, being permitted to handle their cases. The divorces, if necessary evidence is available, are going to be granted anyway and the time of the representatives of the people shouldn't be taken up with such business.

In all this discussion in Parliament about procedure for handling Quebec and Newfoundland divorce applications, one important point is overlooked. That is the rights of minorities.

Only a minority of people in Quebec ever want a divorce. That is true elsewhere in Canada, also. But eight Provinces of Canada respect the rights of these minorities to obtain divorces if they have legal grounds. In Quebec, this right is denied to the minority. People there who wish a divorce, and have a legal claim to it, can't get one in that Province. The same applies in Newfoundland .They have to go to unnecessary expense of an application to Parliament, and put Parliament to unnecessary bother.

Sometimes we wish those who talk about minority rights were more consistent. All too often what they mean are certain rights for certain minorities, and not other rights for other minorities.

Crime Does Not Pay

Willie Sutton finally has found that crime doesn't pay. He goes behind the iron curtain of prison doors for what amounts to a life sentence. And Frank Costello also is learning the hard way. This kingpin of the gambling racket in the United States has been convicted of contempt of the United States Senate, and is liable to a stiff term.

These racketeers and their cronies had labored profitably for many years under the illusion crime could be made to pay. They and other spawns of the underworld have defied the law far too long. Too many of them were able to evade being caught, or, if caught, to beat the rap. They had worked up a great disdain for the law and what it represents.

Conviction of such men is good for this continent. If other such hoodlums can be given the same treatment, the idea may permeate through their thick skulls that they cannot operate with immunity. The place for them is in prison, where they cannot menace decent society.

LETTERS TO THE EDITOR

Letters may be published over a nom de plume, but the actual signature of the writer must be given to the Editor as evidence of good faith. Anonymous letters go in the waste paper basket.

Barnyard Theme for Security Controversy

To the Editor:

Sir—I started this controversy about security with good, honest flesh and blood human beings. Now we have it all mixed up with no less than cats, dogs and mice.

May I suggest we shift the whole thing to the barnyard, a very appropriate place, it would seem, as there we would have the entire orchestra including those who bleat all the time for a helping hand, and the braying of those who will still use that old, worn-out, gone-forever piffle about the rich man or the big fellow taking all from the little fellow.

If everyone, upon receipt of his paycheck, just considered for a moment, "Have I earned this, am I putting as much in as I take out of this life?" they would soon realize just where the clean-up should start and the big fellow would dwindle in size.

On the matter of security as I first mentioned it, it seems poor economy to put money into a government and let them dole it out as per the laws they make regarding it. What a lot must be wasted just paying those who handle it. It seems to me like juggling with a handful of sand. Such a little trickles out but still none is left. Why not put the characters who handle the money at jobs which produce?

The worst part of it is that the Government is judged by what it gives and what it takes. To give a lot it must take a lot and so on ad infinitum. It does not matter what size of spoon you use, you can never fill a sieve with water. So why not cut it out and so reduce the size of the Government and let everyone mould his own individual life as he sees fit? Then, and only then, will anyone be able to say honestly, "Yes, I put in all of that and maybe a trifle more."

I have an enquiring mind so would really appreciate an explanation of how that pye dog came to be begging for baksheesh on a Newfoundland wharf.

P. F. GRIFFITHS.

Marx vs Lincoln

Karl Marx and Frederich Engels, stewing in their garret over their Communist Manifesto, came to the question of property. To their distorted minds the concept seemed essentially evil. "Private property," they wrote, "all property, is evil. It must be destroyed." They meant, of course, the ownership of property. The lesser creeds that have followed this manifesto—a long way off—would not be so forthright. Property would be taken from private hands by the peaceful process of law, not by violence as Marx would have it. But perhaps Abraham Lincoln had the best comment. "Property," he said, "is the fruit of labor. Property is desirable. It is a positive good in the world. That some should be rich shows that others may become rich, hence it is just encouragement to industry and enterprise. Let not him who is homeless pull down the house of another, but let him work diligently and build one for himself, thus by example assuring that his own shall be safe from violence when it is built."—J. L. R.

Malan

There can no longer be any doubts that South Africa's Prime Minister Daniel F. Malan is heading towards a dictatorship.

Last week Malan shook off the last restraints of democracy and announced he plans to introduce legislation removing from the courts the power to test the legality of laws.

This is his answer to a decision of the South African Supreme Court that a key law of Malan's Apartheid (racial segregation) program is unconstitutional. Not only does Malan propose to limit the court's powers, but he proposes to make such limitation retroactive to 1936, when South Africa became independent of British control.

He openly boasts that the new legislation will place the sovereignty of the South African Parliament beyond doubt and would "protect" the courts against the danger of becoming involved in constitutional issues of a political nature.

Although Malan does not command the two-thirds majority in Parliament required to amend the constitution, he is going ahead anyway, determined to push his measure through with the straight majority he commands.

We are seeing in South Africa the same sort of window dressing used so skillfully by Hitler and Mussolini, and aped by Peron in the Argentine.—Vancouver Province.

? Questions ? ANSWERS

Open to any reader. Names of persons asking questions will not be published. There is no charge for this service. Questions WILL NOT BE ANSWERED BY MAIL except where there is obvious necessity for privacy.

J. E. S., Salmo—Where in Nelson can I get a Knapp-Monarch iron, heat controlled, serviced? Please supply address of Wallace Electric Shop, Vancouver, B.C.

Send the iron to Jeffery Radio and Appliances, 446 Ward Street, Nelson. The address you require is Wallace Electric, 427 Seymour Street, Vancouver, B.C.

Reader, Nelson—Can you tell me the circulation figures of The Edmonton Journal?

Approximately 76,296.

Interested, Castlegar—Please give me names of schools and principals on the Indian reserves at Gleichen, Cardston and Brocket, Alberta.

Old Sun School, Blackfoot Reserve, Gleichen, Alta., principal, Rev. E. S. W. Cole; St. Paul's School, Blood Reserve, Cardston, Alta., principal, D. S. Pitts; St. Cyprian's School, Peigan Reserve, Brocket, Alta., principal, Rev. W. J. J. Woods. There is also a Catholic school on the Reserve at Gleichen.

Curious, Creston—From what is "The King is dead! Long live the King!" a quotation?

Apparently the words were first used as a form of proclamation on the death of a French king in 1461, Charles VII, who had been helped to the throne by Joan of Arc.

Mrs. F. C., Kaslo—Please print recipe for cottage cheese and nut loaf.

One cup cottage cheese, one cup chopped nuts, one cup soft breadcrumbs, one teaspoon salt, one-eighth teaspoon pepper, two teaspoons lemon juice, two tablespoons scraped onion, one tablespoon fat.

Mix cheese, nuts, crumbs, salt, pepper and lemon juice. Brown onion in fat, add little water, then add to other ingredients. Bake till brown.

Looking Backward

10 YEARS AGO

From the Nelson Daily News April 16, 1942

Nelson Kinsmen Club has raised over $2000 which has paid for 200,000 quarts of milk which have been shipped by the Kinsmen Clubs of Canada to Britain's children.

25 YEARS AGO

From the Nelson Daily News April 16, 1927

Residential building promises to be very active in Fairview this season. R. W. Burgoyne is planning to build a residence on Fourth Street and will proceed as soon as the city gets the water there for him. D. M. Burgoyne is going to erect a house on Nelson Avenue, about opposite the Morris store. William Hillyard has started to build a seven-room house on Fourth Avenue. Harry Houston, T. Hulls and John Burns are planning to build at a later date.

50 YEARS AGO

From the Nelson Daily Miner April 16, 1902

It is expected that before the end of the month the C.P.R. machine works for the Kootenay lines will be centred in Nelson and from that date all repairs, except the very smallest of those required on the ore trains from Phoenix to the Granby smelter and from Rossland to Trail will be executed here. The increase to the force of men employed will not be large at first but it is expected that this force will be constantly increased from time to time until the regular number employed in Nelson yards will be in the vicinity of 150.

Your Horoscope

If you adhere to custom and schedule, stellar portents should favor you and your next year see new friends and much happiness in store. A strong, fine character is likely for a child born today.

It's Been Said

A loving heart is the beginning of all knowledge.—Thomas Carlyle.

There's a divinity that shapes our ends, rough hew them how we will.
—William Shakespeare.

Today's Bible Thought

A test of our sincerity is our interest. If we are indeed children of God we will have no wish to wallow in the moral mire.

If ye then be risen with Christ, seek those things which are above.
—Col. 3:1.

Aunt Het

A woman likes to think she's necessary to a man, but you've got to keep a man thinkin' you can get along without him.

CLASSIFIED ADS GET RESULTS
Buy, Sell, Trade the Classified Way

Mr. and Mrs. Hriscenchko of Windsor, Ont., with a photo of their son who became the first Canadian to use an ejection seat to save his life. The seat itself, which he kicked out of his way in mid-air, landed 500 yards from where he parachuted to earth.—Central Press Canadain.

Dr. Endicott States Germ Warfare Proved

LONDON, April 15 (CP)—Moscow radio today quoted Dr. James Endicott, chairman of the leftist Canadian Peace Congress as "confirming" that United Nations forces are waging bacteriological warfare on Communist China.

The broadcast, monitored here, said Endicott also speculated on the possibility that some of the "infected insects" allegedly dropped in Northeast China were bred in Canada.

The Moscow radio said Endicott spoke to a Press conference at Mukden and quoted him as saying Canada has organizations producing bacteriological weapons for the U.S., including a "huge plant" in Alberta.

ACCUSES CANADIAN

Endicott accused a Canadian official named "Soland" of saying in a newspaper article that the prospects for mass deaths was a reference to Dr. O. M. Solandt, head of Canada's Defence Research Board.

Communist charges of bacteriological warfare have been denied by the United Nations command. One Allied theory is the charges furnish useful internal propaganda in a Red China striving to close the gap between its claims as protectors of the peoples' health and what is really happening in a land often swept by epidemics.

(China is one of the most backward countries in applying modern medicine and hygiene.)

OTTAWA BLAMED

Another Moscow broadcast monitored here quoted Maurice Miller, described as a Canadian delegate from Montreal to the recent trade conference in Moscow, as charging that the Canadian Government cancelled orders from Russia for several million dollars worth of electrical equipment.

"In any case," Miller was quoted as saying, "the company that undertook the contract and, I understand, went ahead with it in its initial stages, either broke off negotiations or didn't provide delivery.

"In any case, we in Canada find ourselves pro scribed by a good many limitations, which the Government imposes in a listing of strategic materials, from doing business with the U.S.S.R."

DESCRIBED by police as "one of the last good cat burglars," James Frank Oliver sits in a New York city police station after his capture. Spread before him is part of the $125,000 in watches and gems recovered in his apartment. Officers say the loot was stolen from department stores in New York, Pittsburgh and Cleveland.—Central Press Canadian.

Reds and Friends Jailed in Cyprus

NICOSIA, Cyprus, April 15 (AP)—Three Communist leaders and 19 others were ordered today to pay fines o spend time in jail for taking part in demonstrations March 31. The demonstrations protested the execution in Athens of Nicholas Beloyannis, convicted Communist spy. An attempt was made to break into the Greek consulate.

Dewey Vetoes Bill To Ban Crime Comics

ALBANY, N.Y., (AP)— Governor Thomas E. Dewey vetoed as unconstitutional today a bill to outlaw in New York State lurid comic books and publications that "tend to incite" youths to commit violent, depraved or immoral acts.

The measure was aimed especially at illustrated material on "fictional deeds of crime, bloodshed, lust or heinous acts."

Dewey said it failed to "overcome" a U.S. Supreme Court decision of March, 1948, that threw out a 64-year-old New York law banning the sale of publications devoted mostly to stories of "bloodshed, lust or crime." The high court held that the law was to vague.

Crime comics have been banned in Canada since parliament passed a new criminal code section two years ago. The section says it is an offence to make, manufacture, sell or expose for sale any obscene book or other printed matter tending to corrupt morals.

Pravda Pictures Friendly Powers

MOSCOW, April 15 (AP)—Pravda, the Russian Communist party organ, today editorially pictured the Soviet Union and the Western powers as having only slight disagreement on elections to unify Germany—just on whether a United Nations Commission will supervise the voting.

Pravda stated that the three Western governments, like Russia, recognize the necessity for all-German elections to establish an all-German government.

But it said preparation of the elections must be carried out by a big-four commission because the four powers have no right to give up their function of supervising Germany.

(The Pravda editorial followed delivery last week of a Soviet note insisting that the big four run elections if they are held in Germany. The Western powers are preparing their answer to the note.)

The editorial did not engage in strong criticism of the Western powers and was written in a mild and conciliatory tone.

The Western powers have been backing a plan for a U. N. commission to investigate the feasibility of elections to unite Germany. The commission already has been in the British, French and U. S. zones, but so far has received no answer to four requests to study conditions in the Soviet zone.

Nuns Withdraw From Schools

JEFFERSON CITY, Mo., April 15 (AP)—A Roman Catholic order has decided to withdraw nuns serving as teachers in several Missouri public schools.

Withdrawal notices were received by school board members of the St. Thomas and St. Martins districts near here.

Mother Evangela, head of the St. Louis Provincial office of the Sisters of Notre Dame, sent the notifications to the board members but gave no reason for the action.

The nun-teacher issue has resulted in two lawsuits in which the plaintiffs contend paying Catholic nuns to teach in public schools violates Federal and state constitutions, which require separation of church and state. Both cases are awaiting decisions in Missouri courts.

Nuns teach in only a small percentage of the state's public schools. The withdrawal order becomes effective next term.

The alligator pear is only one of several names for the avocado, a West Indian fruit.

Scientists' Private Lives Are Sifted

LONDON, April 15 (Reuters)—Two hundred British scientists now being chosen for the atomic weapon experiments in Australia next September are to be screened, the Daily Mail reports today. "The background of every man—his personal life, his family, and his friends—will be privately investigated before he is told he is chosen," it says.

MACLEOD, Alta. (CP)—The season's first Prairie fire burned 30 acres of grassland near here at the end of March. The blaze was in a strip near the RCAF training field South of Macleod.

LOOK! ANOTHER SHIPMENT!

Act immediately for this bargain! Only State can give you this saving! Compare! Why pay more!

Come In! — Phone In! Write In!

$15.50

Buy with confidence from the largest and oldest vacuum stores in the world.

Phone 9 TODAY FOR FREE HOME DEMONSTRATION WITHOUT OBLIGATION OR WRITE TO . . .

STATE VACUUM STORES OF CANADA LTD.

Box S. V. S., Nelson Daily News
NELSON, B. C.

REPRESENTATIVE NOW IN NELSON

They'll Do It Every Time — Registered U. S. Patent Office — By Jimmy Hatlo

Wings Win in Clean Sweep

Prystai Leads as Great Detroit Squad Blanks Habs 3-0, Cops Cup Sans Loss

DETROIT, April 15 (CP)—Unheralded Metro Prystai sparked the power-packed Detroit Red Wings to the Stanley Cup hockey championship tonight as the Wings became the first team ever to win the cup in eight straight games. Prystai scored two goals and assisted once in the 3-0 victory over Montreal Canadiens.

It was the Wings' fourth straight over the Canadiens in the best-of-seven final and gave them their fifth Stanley Cup in 16 seasons.

Goalie Terry Sawchuk, the iron fence of hockey, blocked 26 shots to record his fourth shutout of the playoff semi-final and final. That tied a National Hockey League record held by two others.

The Wings, seeking revenge against the club that knocked them out of last year's playoff, won the regular season championship.

Prystai scored his first goal of the playoff at 6:50 of the first period when he ripped the puck past goalie Gerry McNeil. Alex Delvecchio passed out from the boards to Prystai. Rookie Johnny Wilson also got an assist.

Prystai cinched it with a thrilling race past defenceman Tom Johnson after stealing the puck off Paul Meger's stick at 7:35 of the third period. Prystai streaked 120 feet and ran the puck from 15 feet past helpless McNeil.

Prystai also figured in the second goal. From the sideboards he flicked the puck to Glen Skov in the midst of a scramble in front of the net. From eight feet, Skov drilled it in at 19:39 of the second period.

The Wings whipped Toronto Maple Leafs, who finished third, in four straight games. Then they humbled the Canadiens 3-1, 2-1, 3-0 and 3-0. Montreal, second-place finishers, entered the Cup final by eliminating the Boston Bruins four games to three.

Sawchuk scored all his shutouts in the Wings' four home games. He won the Vezina Trophy during the regular season for being the league's leading goalkeeper.

He made a fine save on Dickie Moore's rifle shot from four feet in the third period.

A crowd of 14,545 saw Sawchuk's great performance.

Only one other team ever went unbeaten through the playoffs. The Boston Bruins won in five games in 1929 before the best-of-seven playoffs were adopted.

TERRIFIC TERRY . . . Great goal-tending by Vezina Trophy winner Terry Sawchuk marked Detroit's fifth Stanley Cup victory in 16 seasons. Sawchuk allowed only five goals in eight games and chalked up four shutouts—two each against Montreal and Toronto.

Forts Trounce Edmonton 7-1

FORT FRANCES, Ont., April 15 (CP)—Fort Frances Canadians tonight trounced Edmonton Pats 7-1 to take a 2-1 lead in their best-of-seven series in the Western Canada Allan Cup hockey final. One game was tied.

Fort Frances played on home ice for the first time in the series, scored one goal in the first period, added two more in the second and fired home four unanswered markers in the third.

Fred Smitten scored Edmonton's lone tally assisted by Frank Morris in the second period.

Ed Kliner and Frank Eizensoph each scored two goals for Fort Francis with singles added by Goose Gosselin, Walt Christiansen and Vern O'Donnell.

A third-period argument started when Sambo Fedoruk of Canadians and Gordy Watt of Pats were sent off for fighting. Fans littered the ice with rubble including a pop bottle, and Jim Kilburn of Pats took exception.

Police were called and the game was held up while the offender was carted off Alex Pringle of Pats drew a 10-minute misconduct in the second for arguing.

Edmonton — Goal, Manson; Defence, Watt, Cutts, Morris, Kilburn; Forwards, Pringle, Smitten, Kreiler, Black Van Deelan, Zukiwski, Gostick, Hodgson.

Fort Francis — Gosil, Cleavely; Defence, Sampson, Fedoruk, Kurceba, Galbraith; Forwards, Hupchuk, Christianson, Eizensoph, Robertson, Johnson, Ricard, Gosselin, O'Donnell, Kliner.

SUMMARY

First period — 1-Fort Francis, Kliner (Ricard) 11:14 Penalties—Black 2:35, 14:35, Kliner 19:05.

Second period — 2-Fort Francis, Gosselin 1912 3-Fort Francis, Eizensoph (Hupchuk) 11:37 4-Edmonton, Smitten (Morris) 12:33 Penalty—Johnston 18:45.

Third period — 5-Fort Frances, Christianson (Fedoruk) 6:10, 6-Fort Frances, Eizensoph (Christianson) 10:33, 7-Fort Frances, O'Donnell (Kliner) 14:14, 8-Fort Frances, Kliner 16:46. Penalties—O'Donnell 8:55, Black 8:55, Pringle 12:55 10-minute misconduct, Fedoruk 19:15, Watt 19:25.

Stops:

Manson	7	8	10	—25
Cleavely	1	5	8	—14

TASTING FRUITS OF 5TH CUP VICTORY . . . are Wings' Ted Lindsay (left) and Captain Sid Abel, who with Gordie Howe form hockey's most powerful forward line. The Red Wings, champions of the National Hockey League during the regular season, last night became the first club to win the cup in the minimum number of games, eight straight, since the playoffs were increased in 1939 from best-of-five to best-of-seven series.

Robinson Risks Middle Title Tonight Against Graziano

CHICAGO, April 15 (AP)—Sugar Ray Robinson, one of the greatest fighters of this era, will defend his world's middleweight championship against dangerous Rocky Graziano, former titleholder, tomorrow night before a crowd of 20,000.

The gross gate at the Chicago Stadium probably will hit $261,000, surpassing the International Boxing Club's top fistic promotion of $246,546 paid by 25,932 to see Ezzard Charles defeat Jersey Joe Walcott for the National Boxing Association version of the heavyweight championship in Comiskey Park, June 22, 1949.

The battle, scheduled to start at 10 p.m. EST, will be viewed by millions through television lens, although the telecast has been blacked out for the Chicago area.

The net receipts may reach $200,000 of which Robinson will get 30 per cent and Graziano 25. Both will share in the television-radio pool of $80,000. Thus Robinson stands to pick up $64,000 and Graziano $70,000.

Emperor Penguins found on the Falkland Isles in South Atlantic may weigh as much as 70 pounds.

LOGY, LISTLESS, OUT OF LOVE WITH LIFE?

Then wake up your liver bile . . . jump out of bed rarin' to go

Life not worth living? It may be the liver! It's a fact! If your liver bile is not flowing freely your food may not digest . . . gas bloats up your stomach . . . you feel constipated and all the fun and sparkle go out of life. That's when you need mild, gentle Carters Little Liver Pills. You see Carters help stimulate your liver bile till once again it is pouring out at a rate of up to two pints a day into your digestive tract. This should fix you right up, make you feel that happy days are here again. So don't stay sunk, get Carters Little Liver Pills. Always have them on hand. Only 35c from any druggist.

The Scoreboard

Allan Cup

Fort Frances 7, Edmonton 1
(Fort Frances leads best-of-seven Western final 2-1, one game tied)
East—No game.
(Stratford leads best-of-seven final 2-1)

Memorial Cup

Regina 5, Fort William 2
(Best-of-seven West final tied 2-2)
East
Montreal 1, Guelph 0
(Guelph leads best-of-seven final 3-2)

British Soccer

ENGLISH LEAGUE
Division 1
Aston Villa 7, Chelsea 1
Huddersfield Town 2, Sunderland 2
Wolverhampton Wanderers 1, West Bromwich Albion 4
Division II
Coventry City 5, Luton Town 2
Leicester City 2, Rotherham United 0
Division III Southern
Northampton Town 5, Bournemouth 3,
Division III Northern
Bradford 1, Rochdale 1

Hornets Down Reds in Overtime

PROVIDENCE, R. I., April 15 (CP)—Rudy Migay scored after 18:40 minutes of sudden death play tonight to give Pittsburgh Hornets a 3-2 victory over Providence Reds in their American Hockey League final play-off series.

The Hornets now lead, three games to one, in the best-of-seven series. Regular time ended in a 1-1 deadlock and during a 10-minute overtime session, Jean Paul Denis scored for the Reds and Bob Solinger for the Hornets to force the sudden death action.

CARDS, BROWNIES FEUDIN' AGAIN

ST. LOUIS, April 15 (AP)—The feudin' between the Cardinals and Browns management has broken out anew — this time over some new photomurals above the hot dog stand at Sportsman's Park.

The murals, showing former Brownie greats or former Cardinals now employed by the Browns, were put up last week by Bill Veeck's Browns.

But the Cardinals, who open the season here tomorrow night, have covered the murals with Cardinal-colored canvas. The murals will be kept under wraps while the Cardinals are in town, a club spokesman said.

Owner Fred Saigh of the Cardinals would have been willing to help pay for the murals, the Cardinal spokesman said, if his club had been given a fair representation above the hot dog counters.

"We were not consulted in any way," the spokesman added.

Said a spokesman for the Browns, "After all, we own the park."

TORONTO, April 15 (CP)—Harold (Baby-Face) Jones, 141, of Detroit, won a 10-round split decision tonight over Toronto's Allan McFater, 142, in the main event of a five-fight professional boxing card at Maple Leaf Gardens.

Nelson Fans Form Committee To Study Ball Park Lighting

First steps toward lights for Nelson's baseball grounds were taken last night with the naming of a fact-finding committee to investigate the possibilities.

The committee was formed following a film showing of the 1951 World Series and instructional shorts at the Capitol Theatre. More than 200 attended.

Walter Wait suggested the formation of the committee which is comprised of Carl Locatelli, Jack MacMillan, Roy Sharp, Jack Brinley, Jack Long, Bill Burns and Wait.

The special film showing was made available by the Canadian Legion. Proceeds of a silver collection are ticketed for furtherance of senior baseball here.

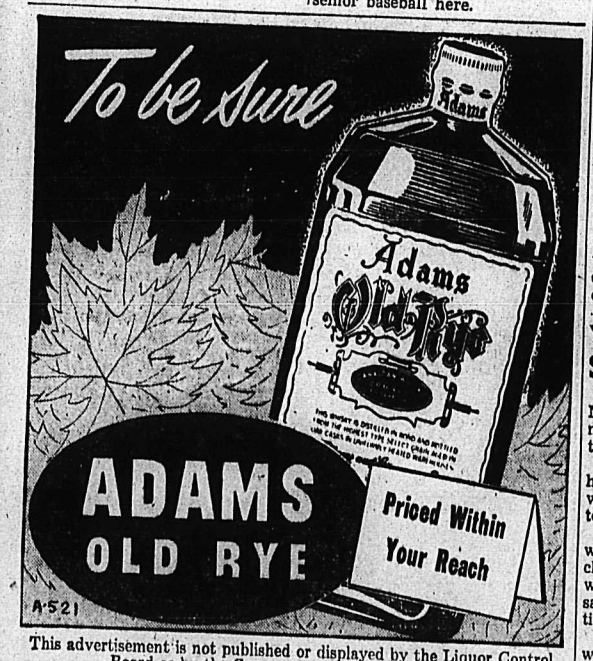

This advertisement is not published or displayed by the Liquor Control Board or by the Government of British Columbia

Castlegar Cubs To Operate Again

CASTLEGAR, B.C.—The Castlegar Cubs fastball team will start practicing this week in preparation for the coming season.

It is expected that all of last seasons players will be on hand as well as three imports to fight it out for a place on the team.

It is likely that a coach and manager will be chosen at their meeting on the weekend. Last year's coach, Carl Loeblick has moved to Kinnaird so it is not likely that he will be available this season.

'Tis rumored around these parts that Rennie Mitchell would be the new coach. Rennie pitched for the Cubs last season and was voted the most valuable player in the Trail League.

Rennie has had a great deal of experience in coaching back in Alberta when his teams won Provincial titles in 1945 and 1950.

Winnipeg Retains Junior Cage Title

WINNIPEG, April 15 (CP)—Winnipeg Light Infantry, fighting from behind in a driving finish, tonight won the Canadian junior basketball championship, defeating Windsor A.K.O.'s 56-48 in the final game of a best-of-five series.

The victory was the third straight for a Winnipeg team in the Canadian final. The soldiers received the Bowering Trophy after the game from Bert Jones of Winnipeg, president of the Canadian Amateur Basketball Association.

The score was tied 48-48 with three minutes to go when Bob Neblouch and Fred Ingaldson broke loose to sink four points each. Windsor never recovered.

Winnipeg had taken an early lead of 17-14 at the end of the first quarter but Windsor doubled their count in the second to take a 28-24 edge.

Light Infantry came back strongly in the third quarter to emerge with a 42-35 lead.

INTERNATIONAL LOOP OPTIMISTIC

NEW YORK, April 15 (AP) — Baseball's oldest minor league, the Class AAA International, opens its 69th season tomorrow with the greatest air of optimism it has enjoyed in years.

Forgotten are the fears that the radio and television "blanket" extended by the major leagues would blot out profitable attendances; that demands of the armed forces would result in a shortage of capable players; that major league parent clubs would fail to provide enough help for their farms or would snatch away the fans' favorites.

Most teams have looked better than last year during their Spring training chores and the ones that still need help are confident they will get it soon.

Advance ticket sales generally are well ahead of last season and, since the shifts of a few years ago that dropped Newark and Jersey City from the loop, replacing them with Springfield and Ottawa, the circuit has felt comparatively little effect from television.

Yanks Add Brown, Sign Rookie Carey

NEW YORK, April 15 (AP)—New York Yankees today announced personnel shifts involving three infielders.

Bobby Brown, third baseman who had been detained in San Francisco while completing his medical internship, joined the team.

Andy Carey, sensational rookie who sparkled at third base for the champions during Spring training, was formally purchased from Kansas City of the American Association.

Kal Segrist, who also worked with the Yanks though signed to a Kansas City contract, was returned to the farm team.

Strikes 'n Spares

MEN'S COMMERCIAL
Monday

Lumber Jacks are all but assured of a top spot finish as the season draws to close, adding three points last week led by Al Herchuk's sizzling 368 single and 797 aggregate.

Vijos took team single honors with 1179 while Lumber Jacks copped the aggregate lists with 3295.

Others bowling in 700-class were Frank Beresford 760, Bob MacDonald 757, Wally Butler 705, Topping 800 were Archie Macrone 699, George Corbett 688, Ted Wise 670, Walter Clarkson 669, Len Woods 645, Doug Hall 628, Bill Klochek 628, Gil Johnson 624, Clyde Mills 616, Gerry Koehle 610, John Blaney 603, Jerry Pickering 603 and Nick Maras 600.

SENIOR LADIES

Clara Stewart set the pace last week with a 299 single and 758 trio. Runnerup was Rose Browne with 740 while Isable Locatelli registered a 717.

In the 600s were Dian Chursinow 671, Dot Waterer 657, Bert Jarrett 635 and Fern Porteous 613.

Locatelli took team honors with 1073 and 2780.

Heading the season average race is Dot Waterer with 213 while Isable Locatelli is close with 211 and Rose Browne third with 203.

VARIETY CLUB

Norma Lang copped all the individual honors last week with a 254 single and 628 aggregate while Gwen Macrone was next with 619.

Whizz Bangs topped the team marks with 890 and 2425.

MEN'S COMMERCIAL
Wednesday

Steve Herbrick was again at the top with a 727 aggregate while Ted Derdall put together seven straight strikes for top single of 326 and an aggregate of 633.

Other high trios went to Gordon Stewart 622, Lou Gagnon 615, and Arvid Schneider 607. Civic Hotel paced team marks with 1036 and 2871.

MIXED COMMERCIAL
Thursday

Lorraine DeGirolamo was easily tops last week with a big 773 aggregate, headed by a 320 single. Also in the 700s were Chris Chapman with 725 and Betty Apostoliuk 709.

For the gents it was Clyde Mills with 650 and Frank Beresford with 308 and 743. Al Herchuk was next with 700.

In the 600s were Gwen Macrone 696, Bruce Malcolm 685, Bill Klochek 675, Archie Macrone 645, Edna Niven 639, Lou Gagnon 628, Con Senger 618, Bill Day 616, Marge Rombo 615, Dian Chursinow 610 and Les Hood 602.

Fleury's took team single honors with 1229 while New Grand topped the aggregates with 3222.

Still No Clearance For Game-of-the-Day

CHICAGO, April 15, (AP)—The Federal Court refused today to force major league baseball clubs to let Liberty Broadcasting Co., Dallas, Tex., broadcast its "Game-of-the-Day."

Judge John P. Barnes denied a request by Liberty's lawyer for a temporary order directing 13 of the big league clubs and The Western Union Telegraph Co. to make their games available for broadcast.

Today's decision on the temporary order was apart from the network's suit for $12,000,000 damages from the 13 clubs, president of the American and National Leagues and Baseball Commissioner Ford Frick. No hearing date has been set for the suit.

The suit names all the major league teams except Chicago White Sox, Brooklyn and Cincinnati.

Amerk Association Opens 51st Season

LOUISVILLE, Ky., April 15 (AP) —Two afternoon games and two at night will launch the American Association of its 51st consecutive season tomorrow.

Milwaukee, the defending champion and a popular favorite to lead the parade this season, will be host to Minneapolis and runnerup St. Paul will be at Kansas City. In night games, Louisville will be at Toledo and Indianapolis at Columbus.

Major Leagues Rolling . . .

Home Clubs Have Bad Opening Day

By The Canadian Press

Brooklyn and Cleveland, preseason pennant favorites, got off winging today as the 1952 major league baseball season got under way.

Cold, blustery rains prevented the defending champion New York Giants and Yankees from playing but all other teams managed to get in their first game despite chilly, dismal weather.

Opening day proved a jinx to the home clubs as all five hosts went down to defeat. The Dodgers began their bid for the National League flag, shading the Braves in Boston, 3-2. The Indians also moved in the right direction in quest of the American League title, beating the White Sox in Chicago by the same 3-2 score.

BOSOX, BROWNS WIN

Boston's Red Sox proved an ungracious guest, shutting out the Senators 3-0 in Washington before President Truman and 25,869 less-distinguished patrons. Rogers Hornsby's revamped St. Louis Browns embarrassed the home town Detroit Tigers before Queen Juliana of the Netherlands and 43,112 cash customers, blanking the Bengals also by a 3-0 count.

Chicago's Cubs had to wait 10 innings but got the deciding run on Gene Hermanski's pinch hit single to eke out a 6-5 victory over the Reds in Cincinnati before 28,517 blanketed and overcoated fans.

A two-run single by Roy Campanella highlighted a three-run fifth inning and gave the Dodgers their initial win. Preacher Roe scattered seven hits to gain the hurling duel from southpaw Warren Spahn. The hit was the third straight for Campanella. Billy Cox had singled in the first Brooklyn run. A homer by Sam Jethroe accounted for Boston's first run. Sid Gordon drove in the other with a single after Earl Torgeson had doubled.

Jim Hegan was the big gun in the Indians' artillery. The big catcher doubled in Cleveland's first run in the fourth and ignited the winning two-run rally in the seventh with a single. Bobby Avila's squeeze bunt scored one and Larry Doby singled in what proved to be the winning run.

New Garver held the Tigers to six singles and clubbed two of the six hits the Browns obtained off Dizzy Trout. Garver's second hit drove in St. Louis' second run in the fifth. Marty Marion scored the first Brownie run when he doubled in the fourth, moved to third on a single by Jim Rivera and crossed the plate when Tom Wright hit into a double play.

Mel Parnell spoiled Washington's inaugural with a neat three-hit performance as the Red Sox made use of the five hits they garnered off Bob Porterfield. Walt Dropo snapped a scoreless duel with a two-run double in the fifth and Ted Williams added an insurance run in the eighth with a booming triple to centrefield.

PARNELL JINX HOLDS

It was Parnell's 15th straight victory over the Senators. The Nats have not been able to beat the southpaw since May 29, 1948. Another eminent southpaw, President Truman, started off proceedings by throwing out the first ball left-handed. It was his seventh and probably his last presidential pitch.

The Cubs built up an early lead on a second inning homer by Ransom Jackson and a grand slammer by Hank Sauer off Herm Wehmeier in the third, but the Reds pecked away at Paul Minner and Johnny Klippstein to tie the score 5-5 on Andy Seminick's eighth-inning homer. Hermanski's winning hit settled matters.

The Giants and Phillies, rained out in New York, will try again tomorrow night. The Athletics will attempt to inaugurate their season tomorrow against the Yanks.

In the first night game of the season, St. Louis Cardinals last night weathered a late Pittsburgh uprising to beat the Pirates 3-2 before a chilled crowd of 15,850 National League fans.

Red Schoendienst, returning to action after a 15-day layoff, caused by a broken finger, hit a home run for the Redbirds and Ralph Kiner homered for Pittsburgh.

Results:

AMERICAN LEAGUE

Boston	000 002 010	3	6	0
Washington	000 000 000	0	3	3

Parnell and Niarhos; Porterfield, Newsom (9) and Kluttz.

St. Louis	000 110 001	3	6	0
Detroit	000 000 000	0	6	1

Garver and Courtney; Trout, Stuart (9) and Batts.

Cleveland	000 100 200	3	6	1
Chicago	000 000 101	2	6	0

Wynn and Hegan; Pierce, Stobbs (9) and Lollar.

NATIONAL LEAGUE

Brooklyn	000 030 000	3	11	0
Boston	001 010 000	2	7	0

Roe and Campanella; Spahn and Cooper.

Chicago	014 000 000 1	6	12	1
Cincinnati	002 010 110 0	5	12	1

(10 innings)

Minner, Klippstein (5), Hatten (9), Leonard (9) and Atwell; Wehmeier, Perkowski (4), Hiller (10) and Seminick.

Pittsburgh	000 000 110	2	7	0
St. Louis	200 001 000	3	8	0

Dickson, Wilks (8) and McCullough, Garagiola (8); Staley, Brazle (8) and D. Rice.

Major League Pennant Odds

NEW YORK, April 15 (AP) — Here are the odds on the 1952 major league pennant races:

NATIONAL LEAGUE	
Brooklyn	8-5
New York	5-2
Philadelphia	5-1
St. Louis	8-1
Boston	10-1
Cincinnati	50-1
Pittsburgh	75-1
Chicago	100-1
AMERICAN LEAGUE	
Cleveland	9-5
New York	2-1
Chicago	8-1
Boston	9-1
Detroit	10-1
St. Louis	50-1
Philadelphia	75-1
Washington	100-1

Junior Canadiens Avert Elimination

MONTREAL, April 15 (CP)—Don Marshall's third-period goal and the unbelievable wizardy of little Charlie Hodge in the Montreal nets gave Montreal Junior Canadiens a 1-0 victory over Guelph Biltmores tonight in the fifth game of the Eastern Canada Memorial Cup final.

The young Canadiens needed the win to escape elimination in the best-of-seven series which now stands 3-2 for Guelph, with the next game in Toronto Friday night.

SENTIMENT INTERFERES IN TRUMAN PREDICTION

WASHINGTON, April 15 (AP) — President Truman performed poorly today in trying to predict the result of the opening game of the American League season.

Before going to the game, Truman forecast that Washington would beat Boston 6-5. Boston won 3-0.

Classified Ads Get Speedy Results

THERE'S COLOR MAGIC IN B-H PAINTS

B-H "PERMA-FLAT" for harmonious interiors

Glorious colors . . . to make your home more attractive, more livable! Soft, light-catching shades and the modern, deeper tones to choose from in this fine paint for interior walls and ceilings.

"Perma-Flat" provides a smooth, flat, washable finish.

Write for *free* B-H booklet, "Color is the Key to Brighter Living." Address Box M, Station E, Montreal.

Remember: B-H Paints, Varnishes and Enamels cover more area . . . last longer . . . save you money!

YOU'LL FIND HELPFUL SERVICE AT THIS SIGN—

BRANDRAM-HENDERSON LIMITED
Paint Makers Since 1875

Say Seagram's and be Sure

Seagram's "V.O." Seagram's "83"
Seagram's Crown Royal
Seagram's King's Plate Seagram's Special Old

This advertisement is not published or displayed by the Liquor Control Board or by the Government of British Columbia

LI'L ABNER

HENRY

KING OF R.C.M.P.

BLONDIE

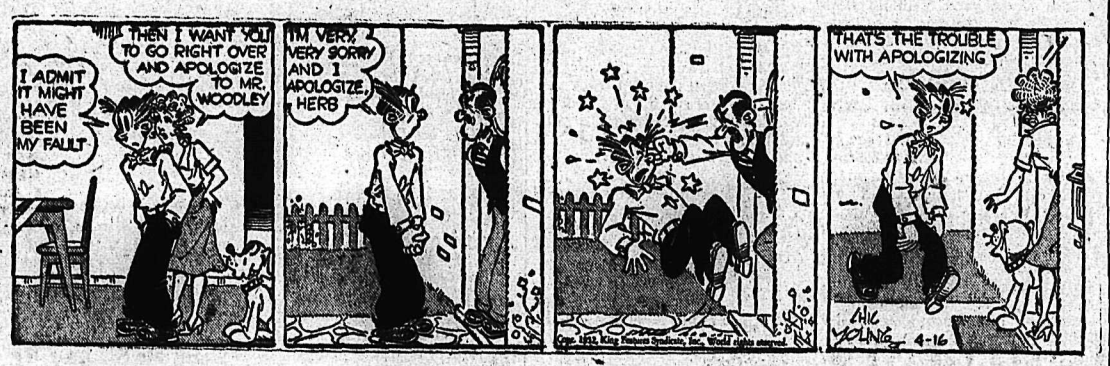

SECRET AGENT X-9

DONALD DUCK

JIGGS

MOUNTING PROTESTS over the loss of life in the New York City area may spell the end of airports close to crowded cities. This is the spot at Jamaica, N.Y., where a cargo plane crashed, killing five. It raised the death toll from air disasters in the New York suburban area to 124 in the past four months.—Central Press Canadian.

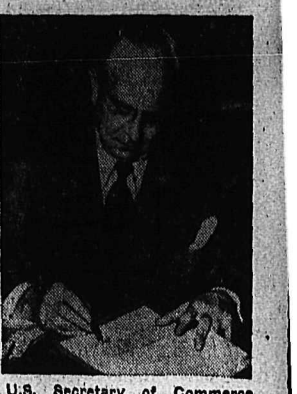

U.S. Secretary of Commerce Charles Sawyer signs orders directing 74 steel companies to fly the flag of the United States and to post notice that the companies are in the possession of the United States government. President Truman had earlier sent out an executive order seizing the steel mills to prevent the steel strike and C.I.O. President Philip Murray ordered the steelworkers to stay on the job. Steel company representatives said the seizure was against the law. — Central Press Canadian.

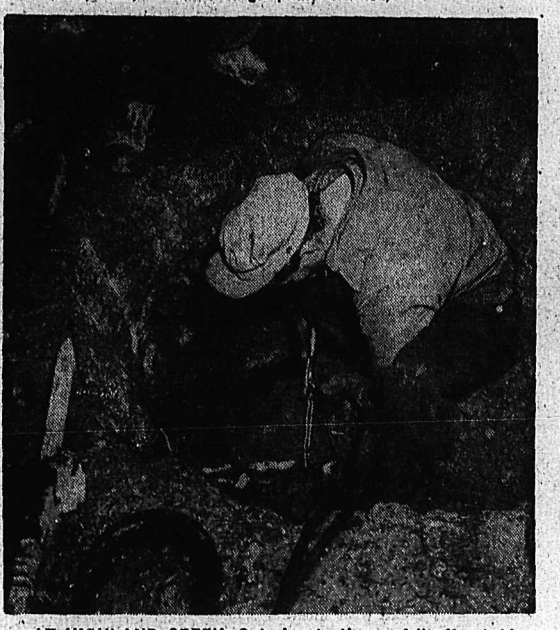

AT HIGHLAND CREEK, Ont., Laszlo Kovacs fell off a bridge and was swept into a culvert where two feet of cement prevented rescue. After pneumatic drill cut a hole in the cement, welder Fred Hammond used an acetylene torch, above, to cut through the steel culvert to recover his body.—Central Press Canadian.

RESCUE WORKERS dig through the wreckage of an electric car which was shattered near Lisbon, Portugal, when an avalanche of rocks and earth tumbled down upon it. Seven persons were killed and 50 injured.—Central Press Canadian.

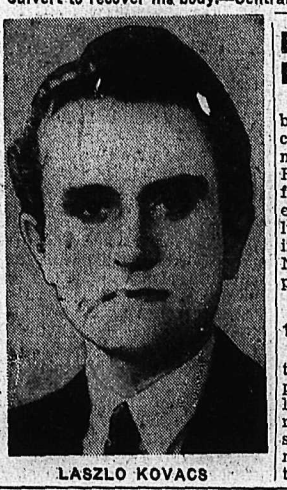

LASZLO KOVACS

Engine Trouble Diverts Clipper

HONOLULU, April 15 (AP)—A big Pan American Airways stratoclipper with 38 passengers aboard made a nalternate landing at Hilo, Hawaii, Monday after one of its four engines failed. The plane was enroute from Los Angeles to Honolulu. The passengers, including four infants, were brought the 216 miles North to Honolulu by interisland plane.

10 CONVICTED

CAIRO, April 15 (AP) — A military court today convicted 10 more persons on charges of burning and looting shops during Cairo's fire riots last Jan. 26. The most severe sentence was to 10 years. Three minors were sent to the reformatory.

CANDIDATE for the Democratic presidential nomination, Sen. Estes Kefauver listens while his father, Robert C. Kefauver, whispers to him during a press conference in New York. The Tennessee senator said that an independent agency is needed to conduct the U.S. government's corruption probe.—Central Press Canadian.

DAILY CROSSWORD

ACROSS
1. Conscious
6. Oil of rose petals
11 Greener
12 A dressing for food
13 Paradises
14 Cone-bearing trees
15. Satan
17 Expression of disgust (pl.)
20 Land-measure
21 Likely
24 Self
25 Magnetic bar of a compass
27 Missile weapon
30 Draw off gradually, as water
31 Salt
33 Obtain
34. Golf mound
35. International language
36 Railroad foundations
37 Showy flower
39. Silent
42 Early in the day (poet.)
46 Eat away
47. Benefit
48. Marked with a date
49 A division of the calyx (Bot.)

DOWN
1 Part of "to be"
2 Roll of money (slang)
3. Solemn wonder
4. Splits
5. Scottish-Gaelic
6. Yearned for
7 Appendage
8. Large cask
9 One-spot card
10. Property (L.)
16. Carting vehicle
17 Animal
18. Harmonize
19. Goddesses of the seasons
21. Maxim
22. Traveled back and forth
26. Canvas shelters
26. Erbium (sym.)
28 Bone (anat.)
29. A well-twisted yarn
32. Adverbial particle
36. Courageous
37 Military assistant
38. Epochs
39. Spread grass to dry
40. Constellation
41 Light bedstead
43. Spigot
44. The hawk parrot
45. An addition to a house

1	2	3	4	5	■	6	7	8	9	10
11					■	12				
13					■	14				
■	■	■	15		16			■	■	■
17	18	19		■	20		■	21	22	23
24			■	■	25		26			
27			28	29	■	30				
31					32	■	■	33		
34			■	35		■	36			
■	■	■	37			38		■	■	■
39	40	41			■	42		43	44	45
46					■	47				
48					■	49				

4-16

CREAM			MOORS							
HELLO			AUDIT							
ECLAT			TRADE							
LASS		PES	DE							
AS		ELS	ELL							
STAPLE			GREY							
	CADDIES									
BIRD		GREENS								
ACE	PEA		IT							
TA	MID		ODER							
TRAIT		AMICE								
LURCH		LEVEE								
ESSAY		BREST								

4-16

Yesterday's Answer

DAILY CRYPTOQUOTE—Here's how to work it:

A X Y D L B A A X R
is L O N G F E L L O W

One letter simply stands for another. In this example A is used for the three L's, X for the two O's, etc. Single letters, apostrophies, the length and formation of the words are all hints. Each day the code letters are different.

A Cryptogram Quotation

M V F B F B Z C S B M C X H W W Z C S B M B M V H M V A W W G C P W J V H L A J A L F B A J —U C T B C T.

Yesterday's Cryptoquote: LET OTHER MONARCHS CONTEND TO BE MADE GLORIOUS BY PROUD WAR.—MASSINGER.

Distributed by King Features Syndicate

ON THE AIR

CKLN PROGRAMS . . . 1240 ON THE DIAL

PACIFIC STANDARD TIME
WEDNESDAY, APRIL 16, 1952

7:00—News
7:05—Norm's Coffee Club
7:30—News
7:35—Norm's Coffee Club
8:00—News
8:10—Sports News
8:15—Breakfast Club
8:45—Towler Serenade
8:55—Meal of the Day
9:00—Western Tune Show
9:30—Morning Concert
10:00—Morning Devotion
10:15—Sons of the Pioneers
10:30—Kenny Baker
10:45—Musical Kitchen
11:00—News
11:05—Dorothy Douglas
11:10—For You Madame
11:30—Aunt Mary
11:45—Forbidden Diary
12:00—Notice Board
12:15—News
12:25—Sports News
12:30—B.C. Farm Broadcast
12:55—Ogilvie Reminder Time
1:00—Afternoon Concert
1:45—My Own Mother
1:56—Women's Commentary
2:00—Easy Listening
2:30—Album of Melody
3:00—Sacred Heart
3:15—Charlie Kunz Piano
3:30—Pacific News
3:45—Novel Time
4:00—Jimmie Shields Sings
4:15—Piano Time
4:30—Maggie Muggins
4:45—Something In Harmony
4:55—Report from Parliament Hill
5:00—Rawhide
5:20—Stories of New Asia
5:30—Sports News
5:35—Superman
5:50—News
6:00—Teen Time
6:30—Cavalcade of Melody
7:00—News
7:15—News Roundup
7:30—CBC Wed. Nite
10:00—News
10:15—Supplement
10:30—Showpiece
11:00—News Nite Cap

CBC PROGRAMS

PACIFIC STANDARD TIME
THURSDAY, APRIL 17, 1952

8:00—News
8:10—Here's Bill Good
8:15—Breakfast Club
8:45—Laura Limited
9:00—BBC News
9:15—Aunt Lucy
9:30—Morning Concert
10:00—Morning Visit
10:15—The Happy Gang
10:45—Down Dairy Lane
11:00—Kindergarten of th. Air
11:15—A Man and His Music
12:15—News
12:25—Showcase
12:30—B.C. Farm Broadcast
12:55—Five To One
1:00—Afternoon Concert
1:45—The Perils of Junior
1:56—Women's Comments
2:00—Easy Listening
2:30—Album of Melody
3:00—Brave Voyage
3:15—Program Resume
3:30—Surprise Package
3:45—Novel Time
4:00—Sunshine Society
4:30—Around the World in 80 Days
4:45—Young Man With a Song
4:55—News
5:00—Bill Isbister Trio
5:15—John Fisher
5:20—Stories of New Asia
5:30—Roy Rogers
6:00—John and Judy
6:30—Wayne and Shuster
7:00—News
7:15—News Roundup
7:30—Eventide
8:00—The People Act
8:30—Points of View
8:45—The Metre Reader
9:00—Vancouver Concert Orchestra
9:30—Winnipeg Drama
10:00—News
10:15—R. H. Wright Speaks
10:30—Al Bollington
11:00—U.N. Today
11:15—Adventures of P.C. 49
11:45—Nightcap
11:57—News

CLASSIFIED ADS

PERSON-TO-PERSON WANT ADS FOR QUICK RESULTS!

Phone 144 Deadline for Classified Ads—5 p.m. **Phone 144**

BIRTHS

JONES — To Mr. and Mrs. M. Jones of New Denver, at Slocan Community Hospital, April 7, a daughter.

DE GUGLIELMO—To Mr. and Mrs. James De Guglielmo, at Kootenay Lake General Hospital, April 14, a daughter.

Stevens — To Mr. and Mrs. Art Stevens, 824-3rd Street, at Kootenay Lake General Hospital, April 10, a a son.

HELP WANTED

APPLICATIONS WILL BE RECEIVED by the secretary for the position of Chief Steward of Rossland Branch 14 Canadian Legion. Applicants are asked to apply in writing stating qualifications, salary expected, etc. Veterans preferred. Deadline April 23rd.

WANTED — SALES LADIES TO demonstrate home appliances. Light, interesting work. Your own hours. Big remuneration. Applicants will be interviewed between 2 and 3 p.m. on Wednesday, April 16th, in Room 1, New Grand Hotel.

WANTED — MIDDLE-AGED OR elderly woman to help with housework in exchange for room, board and small salary. Call at 314 Houston St., or ph. 879-Y.

EXPERIENCED TIMEKEEPER for producing base metal mine in Southern B.C. 85 men on payroll. Apply Box 9936 Daily News.

URGENTLY WANTED — CAPable middle-aged housekeeper for widower with three children in Rossland. Ph. 1420-R, Nelson.

WANTED—STENOGRAPHER FOR uptown radio station office Apply in writing to P.O. Box 250, Nelson, B.C.

WANTED — MAN WITH HORSE or tractor to plough garden. — Phone 967-L5.

2 WAITRESSES WANTED, AND 1 sandwich girl. Apply Armson's Cafe, Greyhound Bus Depot.

WANTED—EXPERIENCED RAISE and shaft miners at H.B. Mine, Salmo, B.C.

SITUATIONS WANTED

MALE COOK, LARGE CAMP. AGE 48; sober, reliable. Can start at once. Top wage. Box 9812, Daily News.

GARDENS ROTO-TILLED DURing Easter holidays. No good in sod. Phone 525-L-1.

FEMALE COOK WANTS WORK IN small camp or as helper in large camp Phone 381-L, Rossland.

MAN WANTS GARDENING JOB. Phone 359-Y.

FEMALE TYPIST WOULD LIKE part time work. Phone 441-L.

BUSINESS AND PROFESSIONAL DIRECTORY

ASSAYERS AND MINE REPRESENTATIVES

E. W. WIDDOWSON & CO., Assayers. 301 Josephine St., Nelson.

H. S. ELMES, ROSSLAND, B.C. Assayer, Chemist, Mine Rep.

AUCTIONEER

AUCTIONEER — REEVE PAXSON, Box 497, Fernie. Anywhere in B.C.

AUTO WRECKERS

DAVIES TRANSFER AND AUTO Wrecking. Phone Rossland, 171.

ENGINEERS AND SURVEYORS

R. W. HAGGEN, Land Surveyor, Mining and Civil Engineer. Grand Forks and Rossland.

BOYD C. AFFLECK, 218 GORE ST., Nelson, B.C. Surveyor, Engineer.

INSURANCE AND REAL ESTATE

McHARDY AGENCIES LTD. INsurance, Real Estate.—Phone 135.

LIVESTOCK DEALERS

WE BUY OR SELL LIVESTOCK—Contact H. Harrop; Phone 117.

MACHINISTS

BENNETTS LIMITED Machine Shop. Acetylene and electric welding, motor rewinding. Phone 593. 324 Vernon Street.

TIMBER CRUISING, ETC.

TIMBER CRUISING ANYWHERE in B.C. E. H. Hird. Slocan City.

Nelson Daily News

Classified Advertising Rates:

15c per line first insertion and non-consecutive insertions.

11c line per consecutive insertion after first insertion.

48c line for 6 consecutive insertions.

$1.56 line per month (26 consecutive insertions) Box numbers 11c extra. Covers any number of insertions.

PUBLIC (LEGAL) NOTICES, TENDERS, Etc.—20c per line, first insertion. 16c per line each subsequent insertion.

ALL ABOVE RATES LESS 10% FOR PROMPT PAYMENT

Subscription Rates:

(Not More Than Listed Here)

By carrier, per week, in advance	.30
By carrier, per year	15.60
United States, United Kingdom:	
One month	$ 1.25
Three months	3.75
Six months	7.50
One year	15.00
Mail in Canada, outside Nelson:	
One month	1.00
Three months	2.75
Six months	5.50
One year	10.00

Where extra postage is required, above rates plus postage.

PUBLIC NOTICE

LAND REGISTRY ACT
(Section 161)

IN THE MATTER OF Lot 11 in Block "B" of Lot 206-A, Kootenay District, Plan 622-A.

Proof having been filed in my office of the loss of Certificate of Title No. 46299-I to the above-mentioned lands in the name of Mary S. Campbell and bearing date the 30th June, 1939, I HEREBY GIVE NOTICE of my intention at the expiration of one calendar month from the first publication hereof to issue Provisional Certificate of Title in lieu of such lost Certificate. Any person having any information with reference to such lost Certificate of Title is requested to communicate with the undersigned.

26th day of March, 1952.

DATED AT NELSON, B.C., this 22nd day of March, 1952.

R. G. Simms,
Registrar of Titles.

DATE OF FIRST PUBLICATION

IN THE MATTER OF THE ESTATE OF MARY SMITH CAMPBELL, DECEASED

HOUSE AND PROPERTY FOR SALE AT SALMO, B.C.

Offers in writing will be accepted by the undersigned up to 4:00 p.m. Monday, 28th April, 1952, for the house and property described as Lot 11, in Block "B" of Lot 206-A, Kootenay District, Plan 622-A, situated in the Village of Salmo, British Columbia.

Terms of sale—Cash.

Further information may be obtained from the undersigned.

The highest or any offer not necessarily accepted.

Thomas G. C. Fox,
Administrator of the Estate of Mary Smith Campbell, Deceased.

AUTOMOTIVE MOTORCYCLES, BICYCLES

One Only — New
A-40 Austin Sedan
$1785

THE BEST in USED CARS

1951 Ford Sedan
1951 Austin Sedan
1950 Ford Sedan
1950 Chevrolet Sedan
1950 Austin Countryman
1950 Austin Sedan
1950 Mercury Pickup
1949 Dodge Express
1948 Plymouth Sedan
1948 G.M.C. Pickup
1947 Chevrolet Sedan
1947 Chevrolet Pickup
1947 Hudson Sedan
1942 Chevrolet Sedan
1941 Chevrolet Sedan
1939 International Pickup
1938 Plymouth Sedan
1937 Plymouth Sedan
1936 Ford Coach
1934 Ford Sedan
1934 Plymouth Sedan
1930 Model A

TERMS and TRADES

Empire Motors
Ph. 1135 803 Baker St.
NELSON, B. C.

LATE '47 MONARCH SEDAN — low mileage, A-1 shape, will take older model and cash or can be financed. Phone 161-L-2.

FOR SALE — 1951 FOUR DOOR Plymouth Sedan. Excellent shape. 5000 miles. Sacrifice sale. Cash only. Apply Box 275, Castlegar.

FOR SALE — 1950 DODGE CLUB coupe. Heater, defroster, seat covers, undercoating. About 12,000 miles. Ph. 1296-L after 1:00 p.m.

FOR SALE CHEAP FOR CASH—1933 Ford Coach. Reconditioned motor, new battery, good rubber. Phone 761-L.

FOR SALE—1939 FARGO ½ TON; A-1 condition. Must sell. Best offer. Phone 482-R4.

FOR SALE, IN VERY GOOD CONdition, ladies' bicycle and man's bicycle. Phone 743-Y1.

ONLY $625.
For well kept 1950 Anglia. Phone 359-Y or Box 9940 Daily News.

FOR SALE—1950 AUSTIN SEDAN. Low mileage, A-1 condition inside and out. Phone 786-L-1.

FOR SALE — MAN'S BICYCLE, with carrier. Phone 525-R2.

FOR SALE — C.C.M. STANDARD men's bicycle. Phone 440-L.

FOR SALE—MAN'S BICYCLE, $15. Apply 904 Third Street.

1936 FORD ½-TON IN RUNNING order; $225. Phone 451-Y

BOATS and ENGINES

19 FT. CABIN CRUISER MUST BE sold. Call at 923 Vernon Street.

MACHINERY

John Deere Days
Are Here Again

FREE SHOW

For All Farmers and Their Families

Fruitvale Legion Hall
Tuesday afternoon, 2 p.m.
April 15th

Nakusp Legion Hall
Wednesday afternoon, 2 p.m.
April 16th

Nelson Civic Theatre
Thursday afternoon, 2 p.m.
April 17th

BY YOUR JOHN DEERE DEALER

FINNING TRACTOR & Equipment Co. Ltd.
623 Railway St. P.O. Box 119
Nelson, B.C.

RAMP
Body and Fender Works

Distributors For:
Phil Wood hydraulic hoists and bodies for truck or trailer. 5 types, 20 models. 2 to 40 tons capacity Pumps, power take-offs, universals, etc.

Phone 195 556 Josephine St.
Nelson, B.C.

FOR SALE—DISMANTLED SAWmill plant. We are dismantling a sawmill breakdown plant at Ocean Falls. Majority of equipment is for disposal including log haul chain and drive, log loading equipment, 10-foot Clark band mill, jump saw, 60" Sumner edger with synchronous drive, trimmers, etc. All or part for sale For additional details write or wire Mr. A R. Dyrsmid, P.O Box 879, Vancouver, B.C.

NATIONAL MACHINERY CO. LIMITED
DISTRIBUTORS FOR: MINING, SAWMILL, LOGGING AND CONTRACTORS' EQUIPMENT
Enquiries invited.
Granville Island, Vancouver 1, B.C.

TRUCK, TRACTOR AND LOADing winches available from stock LeRoi 105 Compressor for rent. Bayes Equipment Co., Cranbrook, B.C.

FOR SALE — 10-20 FORDSON farm tractor with plow and mower. Full price $495.00 delivered. R. Dauphinais, Salmo.

FOR SALE—14-IN. JOHN DEERE plow in good shape. W. W. Bullanoff, Winlaw, B.C.

RENTALS

FOR RENT—FRUIT FARM; CHERries, apples, etc.; with three-room cottage; North Shore. $35 month. Good soil, level land, good for vegetables. J. R. Ramsden, 345 Baker Street, Nelson.

$25.00 REWARD FOR INFORMAtion leading to securing of an unfurnished house in city. Wanted by city employee and family. This is a bona fide offer. Phone 443-R.

URGENTLY NEEDED BY MAY 1st, 2 or 3 bedroom house in Nelson or district. Reliable tenants. Phone 786-L-1.

FOR RENT—SINGER PORTABLE electric sewing machine, $6.00 per month, delivered and picked up. Phone 41. Singer Sewing Centre.

3-RM. HOUSE FOR RENT, WITH big garden. For particulars write Box 9880, Daily News.

FOR RENT—2-ROOM FURNISHED apartment. Suitable for couple only. Phone 670-L3.

WANTED—2 OR 3-ROOM APARTment by 15th April by working girl. Box 9810, Daily News.

WANTED — 2 FURNISHED LIGHT housekeeping rooms by young couple. No children. Phone 886-Y.

FOR RENT—2-RM. UNFURNISHed suite with bath. Apply No. 5, View Street.

WANTED — SMALL, LT. HOUSEkeeping room. Phone Rm. 37, New Grand Hotel.

WANTED, MISCELLANEOUS

WANTED—CEDAR POLES FROM 20' to 90' inclusive; cedar posts, split and round; unpeeled Larch poles. Albert Maida, Cascade, B.C.

SHIP US YOUR SCRAP METALS or iron Any quantity Top prices paid Active Trading Company 916 Powell St., Vancouver, B C

WANTED—2ND-HAND BATH-TUB and toilet, in good condition Box 19, Slocan City, B.C.

CEDAR POLES ALL CLASSES and lengths Larch poles Glacier Lumber Co., Box 450, Nelson, B.C.

PROPERTY, HOUSES, FARMS ETC., FOR SALE

WE SUGGEST
You list your property with us TODAY. We can help finance and get you all cash. Give us your listing, and we will advertise regularly. Our window on Baker Street attracts many buyers.

PHONE 269 TODAY

C. W. APPLEYARD & CO. LTD.

FOR SALE
ON NORTH SHORE

3½ miles from ferry. Good acreage, some fruit trees and small fruits; wood-lot; excellent water. Can be divided. Also one 85-400 ft. lot, lake frontage. — Phone 782-X2 or write Birchwood, R.R. No. 1, Nelson, B.C.

FOR SALE — 4 ROOM HOUSE and bathroom, full basement, 2 lots, garden, fruit trees, $6000 cash. Half block from bus, 4th St. Now vacant. Inquire at 318 First Street from 2 p.m. to 7 p.m.

FOR SALE — FARM 10 ACRES. Close to highway. New stucco 5 room house. Full basement. New barn. New outbuildings. Electric lights. Lots of water. Apply John Popoff, Shoreacres, B.C.

FOR SALE OR TRADE — NEW 4-roomed bungalow and bath; 1 acre land; berries and fruit, on Arrow Lakes. For particulars phone 473-X.

5 ACRES OF CLEARED LAND for sale at Winlaw, B.C. Piped running water; fruit trees. At a give-away price. Apply William Markin, Fruitvale, B.C.

20 ACRES, BEASLEY. WONDERful for auto camp. New 7000 gal water tank. Must sell. Apply H. Clark, Corra Linn, B.C.

CHOICE ONE-ACRE LOT ON highway at Kinnaird with garage. Sam Hopkins, 2024 Topping St., Trail.

WANTED TO BUY — HOUSE IN Nelson or district. Could be unfinished. $1000 down. Balance monthly. Box 9853 Daily News.

FOR SALE—HAMMERER'S NURSery, Taghum Hill. 1½ acres, complete with plants. 3000 young fruit trees. P.O. Box 237, Nelson, B.C.

3-BEDROOM BUNGALOW FOR sale; fully modern. Small acreage; 1½ miles from Nelson. Immediate occupancy Box 9807, Daily News.

6 LOTS IN GROUP. IDEAL FOR houses or cabins. Good location in Fairview. Apply 924 Davies St.

SMALL FARM FOR SALE, ONE mile from highway. Apply W. Dempsey, Kinnaird, B.C.

FOR SALE — FULLY MODERN house near Balfour, with acreage. Apply Box 9923, Daily News.

3 LOTS FOR SALE. — PHONE 253-L-3.

FOR SALE — 2 CORNER LOTS. Apply 1910 Kootenay St.

FOR SALE—HOUSE, CLOSE IN; reasonable terms. Phone 517-Y.

LIVESTOCK, POULTRY AND FARM SUPPLIES, ETC.

"THE CHICKS WHICH GIVE RESULTS." For over 30 years Western Canada Poultrymen have successfully raised "The Chicks Which Give Results." This year the following breeds are available: White Leghorns, New Hampshires, Barred Plymouth Rocks, Rhode Island Reds, Light Sussex, Black Australorps, Rock-Hamp Cross, Leg-Hamp Cross, Austra-White Cross, R.I. Red-Leghorn Cross. Order early, price list and further particulars upon request. Order now and Remember "It's Results That Count." Rump & Sendall Ltd., Box N, Langley Prairie and Vernon, B.C.

R.O.P. SIRED—ORDER YOUR REquirements now from one of the most popular breeds: S.C. White Leghorns, New Hampshires, Rhode Island Reds. Now available at the Triangle Chick Hatchery, phone 3201, Armstrong, B.C.

FOR SALE — JERSEY COW, APproximately 6 years old; good milker. Freshens in July. Phone 608-R3, 2113 Stanley Street.

3½-YR.-OLD AYRSHIRE COW — Freshens on or about April 25th. M. Hoplind, Passmore, B.C.

1 MILKING COW FOR SALE. — Call in after 5. Pete Zoobkoff, South Slocan, B.C.

FOR SALE — AYRSHIRE COW, second calf, two months. Jacob Verigin, Ymir, B.C.

PERSONAL

J R. WATKINS QUALITY PRODucts. Phone 816-Y2.

WAWANESA MUTUAL FIRE INsurance Co., D L Kerr, Agent.

ALMER HOTEL, OPPOSITE C.P.R Depot Clean rooms and moderate rates $1.50 to $2.00 single, $2.50 to $3.00 doubles Vancouver B C

ADULTS: PERSONAL RUBBER goods 25 deluxe assortment $1 bill Tested, guaranteed fine quality Mailed in plain sealed package, including free Birth Control Booklet and bargain catalogue, of Marriage Hygiene Supplies Western Distributors, Box 1023 PN, Vancouver.

FOR SALE MISCELLANEOUS

"MILLS" ICE CREAM MACHINE; Alaskan oil range, 2 oven; set of chrome booths; 4 tables, 3 double, 2 single seats; 2 sets chrome tables and chairs; McKasky cash register, etc., compressor and door for walk-in frig. Apply Box 88, Castlegar, B.C.

DEALERS IN ALL TYPES OF used equipment; mill, mine and logging supplies; new and used wire rope; pipe and fittings; chain, steel plate and shapes Atlas Iron & Metals Ltd., 250 Prior St., Vancouver, B.C. Phone Pacific 6357.

"Nu-Life" Stainless Steel double bottom waterless cooking utensils, offer a special trade-in allowance on your old cookware. Box 333, Nelson, B.C

FOR SALE — 7-PIECE WALNUT dining room suite, Must be seen to be appreciated. Call at 614 Fourth Street, Nelson.

FOR SALE AT 515 4TH ST. — A wood and coal range, A-1 condition; bed, complete; 2 Beatty tubs and bench. Best offer takes them.

FOR SALE—WILLIS PIANO, LIKE new. H. McKay, Creston. Phone 196-X.

CRESS BUNION SALVE — FOR amazing relief. Your Druggist sells CRESS.

FOR SALE—C SOPRANO AND C melody saxophone. Apply upstairs, 313 Hall Mines Road.

PIPE — FITTINGS — TUBES SPEcial low prices. Active Trading Co 935 E. Cordova St., Vancouver

FOR YOUR WOODWORKING REquirements ph. 1282-L evenings. Amoroso and Fazio, 518 Sixth St.

FOR SALE — POWER LAWN mower and business. Ph. 967-L5.

BLACK PIPES, 1¼"—16c PER FT. Write 2017 2nd Ave., Trail, B.C.

MICRONIC HEARING AIDS.—Write P.O Box 39 Nelson, B.C

FARM, GARDEN AND NURSERY

FOR ROTARY GARDEN PLOWing phone 451-Y.

PETS, CANARIES, BEES, ETC.

ST. BERNARD PUPS FOR SALE—Eligible for registration. Apply Box 9878, Daily News.

CLASSIFIED DISPLAY

Clean up bills with a Friendly Loan

UP TO $1000

4 LOAN PLANS

LIFE INSURED AT NO EXTRA COST

NIAGARA FINANCE COMPANY LTD

SUBSIDIARY OF INDUSTRIAL ACCEPTANCE CORPORATION LTD.

SUITE 1
Phone 1095 560 Baker St.

Market Trends

NEW YORK, April 15 (AP) — A brief flurry of acute selling put the ticker tape behind actual floor transactions while prices skidded sharply.

Canadian issues were mixed. Dome Mines and Hiram Walker each added ½. McIntyre slipped 1½, Canadian Pacific dropped 1⅛, and International Nickel was off ⅛. Distillers Seagrams remained unchanged.

TORONTO (CP) — Industrials dropped to the lowest level of the year as key issues declined steadily toward the session's close.

Trading was active as Western oils and a few penny golds competed for speculative interest. Industrial dealings were confined to selected leading issues while a few base metals showed activity. Volume for the session was about 5,500,000 shares.

LONDON (Reuters) — Trading was slow to start.

Government securities were the firmest section, showing gains of between 1-16 and 13-16 of a point.

Calgary Livestock

CALGARY, April 15 (CP)—Trade was slow and prices uneven on the Calgary livestock market today. On offer were 363 cattle and calves.

Good butcher steers were weak to 50 cents lower, fair to medium kinds $1 or more lower. Good butcher heifers were weak to 50 cents lower. Cows were about steady, bulls steady to a shade firmer. No good veal calves were offered, but in-between kinds were about steady.

After April 19, the government premium on heavy hogs will be discontinued.

Hogs closed steady Monday at $23.75, sows at $11.50 and good lambs at $21.

Good to choice butcher steers 22.00-23.00; common to medium 18.00-21.50. Good butcher heifers 21.50-22.00; common to medium 18.00-21.00. Good cows 17.00-18.00; common to medium 14.50-16.50, canners and cutters 10.00-14.00. Good bulls 17.00-18.00; common to medium 14.00-16.50. Common to medium veal calves 25.00-29.00.

Winnipeg Grain

WINNIPEG, April 15 (CP)—Winnipeg grain cash prices:
Oats: No. 1 feed, 87⅛.
Barley: No. 1 feed, 1.21.

30 DAYS FOR REVIEW

NEW YORK, April 15 (AP) — Julius and Ethel Rosenberg, condemned to die for stealing A-bomb secrets for Russia, today were given 30 days to seek a review of their case by the United States supreme court.

TORONTO STOCKS

MINES	
Acadia Uranium	.23
Akaitcho	1.60
Amal Larder	.20
American Y K	.60
Anacon	3.20
Anglo Huronian	12.00
Ankeno	.41
Atlas Y K	.17
Aumaque	.20½
Aunor	3.15
Bagamac	.16⅝
Base Metals	.54
Bevcourt	1.26
Bobjo	.30¼
Boymar Gold	.13
Bralorne	6.10
Brewis R L	.14½
Broulan	1.50
Buffadison	.16½
Buff Can	.23
Calliman	.25
Campbell R L	6.00
Can Mal	.60
Castle Treth	3.50
Central Porc	.26
Centremaque	.16
Chimo Go	.16½
Cochenour	1.66
Coin Lake	.15
Cons M & S	35.00
Conwest	4.40
Crestaurum	.15
Crolnor	.37
Detta R L	.20
Discovery	.58
Dome	19.50
Donalda	.40½
East Malartic	2.05
East Sullivan	8.25
Elder Gold	.70
Eldona	.25
Estella	1.70
Eureka	2.10
Falconbridge	12.65
Frobisher	8.30
Giant Yel	10.75
Gillies Lake	.10
God's Lake	.47
Gold Eagle	.15
Gold Arrow	.13
Golden Manitou	6.30
Halcrow	.10
Hardrock	.15
Harricana	.12¼
Heath	.15½
Heva	.11¼
Hollinger	13.75
Homer Y K	.18½
Hudson Bay	52.50
Inspiration	.41
Int Nickel	42.00
Jack Waite	.12⅞
Joliet Que	.45
Kayrand	.11
Kelore	.18
Kenville	.35
Kerr Addison	18.35
Kirk-Hudson Bay	1.97
Kirk Townsite	.20
Labrador	8.75
Lake Dufault	1.19
Lakeshore	12.00
Lake Wasa	.37
Leitch	1.16
Lingman (new)	.20
Little Long Lac	.71
Louvicourt	.35
Lynx	.15
MacDonald	1.37
Macassa	2.00
MacLeod Cock	2.85
Madsen R L	2.10
Magnet	.14½
Malartic G F	1.89
Marcus G	.10½
McIntyre	76.50
McKenzie R L	.42
Moneta	.42
Negus	.64
New Alger	.10½
New Calumet	2.50
New Goldvue	.37
New Lund	1.33
New Mar Rouyn	.26
Nipissing	2.25
Noranda	77.50
Normetals	5.00
O'Brien	1.25
O'Leary	.18¼
Osisko	.98
Pamour	.63
Paymaster	.68
Pickle Crow	1.80
Placer Develop	43.25
Powell Rouyn	.92
Preston E D	1.42
Quebec Lab	.29
Quebec Man	.52
Quemont	22.65
San Antonio	2.55
Sen Rouyn	.18
Sherritt Gordon	4.50
Sigma	7.50
Silvermiller	1.60
Silanco	.38
Siscoe	.67
Sladon Mal	.44
Steep Rock	.68
Sudbury Cont	.20
Surf Inlet	.10
Sylvanite	1.50
Teck Hughes	2.50
Thompson-Lund	.17
Toburn	.38
Tombill	.40
Torbrit	1.95
Towagamac	.10½
Trans Cont Res	.49
Union Mining	.38
United Keno	13.25
Upper Can	1.87
Ventures	19.50
Waite Amulet	12.00
OILS	
Anglo Can.	23.75
A P Consolidated	.62
B.A. Oil	23.75
Calgary and Edmonton	14.75
Calmont	1.85
Central Leduc	3.95
Chemical Research	1.18
Commonwealth Pete	4.10
Dalhousie	.43
Decalta	.40
Del Rio	3.00
Eastcrest	.22½
Federated Pete	11.75
Highwood	.41½
Home	16.00
Imperial Oil	37.75
Inter Pete	36.00
Kroy Oil	2.99
MacDougal Segur	.39
Mid Cont.	.46
Nat. Pete	3.40
New Pacalta	.18
Okalta	4.75
Pacific Pete	13.25
Royalite	19.50
Roxana	.41
Tower Pete	.43
United Oils	2.10
INDUSTRIALS	
Abitibi	15⅝
Algoma Steel	46
Aluminum	101¼
Argus	12½
Atlas St.	22
Beattie Bros.	8
Bell Telephone	35
Brazilian	10⅝
B.C. Forest	7⅛
B.C. Packers B	13½

MADE TO ORDER WEATHER SPEEDS GREAT SPRING HARVEST IN WEST

WINNIPEG, April 15 (CP)—Tempo of the greatest spring harvest in Western Canada's history mounted today as made-to-order spring sunshine and brisk winds licked moisture from farm fields.

At scattered points across the west, farmers tackled the massive job of rescuing millions of bushels of grain, caught in the fields by last fall's early snow. In other areas, farmers were on the land seeding the new crop.

Grain men were jubilant as they examined weather maps showing temperatures ranging from 52 at Calgary to 70 at Winnipeg, only light showers around Edmonton and a promise of good weather ahead.

"The best we could have hoped for," said one grain official. "Give us three more weeks of this and all our worries will be over."

Estimates of the amount of grain in the fields have ranged to the original figure of the Dominion Bureau of Statistics—285,000,000 bushels. Recent reports from Alberta indicate the total may be considerably less.

First samples of the grain from the spring harvest reaching here indicated the crop had wintered well.

Flax from Manitoba was grading Straight No. 2 C.W. Oats from Laidlaw, Sask., was grading No. 3 C.W. Dry Wheat from Lenore Sask., was bone dry and expected to Grade No. 4 Northern. First harvesting was due today in Southern Alberta.

Jailed for Planning To Kill Wife

FAIRFIELD, Calif., April 15 (AP) — Ralph Fong, Chinese-American farmer who pleaded guilty to offering two airmen $1500 to shoot his wife, today was sentenced to four months in county jail, fined $1500 and placed on probation for five years.

Superior Judge Harlow V. Greenwood also granted Fong's request the four-month jail sentence be served after Fong has harvested this year's crop of pears and prunes. He will serve it from Nov. 1 to March 1, 1953.

Hazel Fong, the 21-year-old wife, was in court today with Fong. It was she who obtained bail for Fong's release after he was arrested Jan. 27. She took him back to their ranch home, where they have been living together since.

Fong, in pleading guilty, said he wanted to collect the $10,000 insurance he carried on his wife's life, and use the money to make up back payments on his 40-acre ranch. He said he loved his wife too much to kill her himself.

Vancouver Stocks

Beaver Lodge	1.12
Bralorne	6.25
Cariboo Gold	1.52
Grandview	.50
Giant Mascot	1.00
Highland Bell	.75
Kootenay Belle	.69
Pend Oreille	6.80
Pioneer Gold	2.65
Premier Border	.32
Quatsino	.54
Reeves MacDonald	5.25
Sheep Creek	1.75
Silver Ridge	.37
Silver Standard	2.40
Surf Inlet	.11
Vahanda	.18½
Van Roi	.45
Western Exploration	1.25
Western Uranium	4.25
OILS	
Anaconda	.28
Anglo Canadian	6.80
A P Consolidated	.64
Calgary & Edmonton	15.00
Calmont	1.85
Home	16.25
Mercury	.35
Okalta Com	4.90
Pacific Pete	13.85
Royalite	19.50
Vanalta	.68
Vulcan	.95
INDUSTRIALS	
Alberta Dist.	2.60
Alberta Dist. V.T.	2.45
Capital Estates	17.75
Interior Brewery	4.00

FIRE CAUSES $1,000,000 DAMAGE

KANDALLVILLE, Ind., April 15 (AP)—An explosion and fire swept the Newnam Foundry, Inc., tonight with damage estimated unofficially at close to $1,000,000. About 100 workmen fled uninjured. Firemen said the explosion apparently resulted from an oil leak.

B.C. Power A	30½
B.C. Power B	63⅜
Brown Co.	11¾
Bruck Silk B	8⅛
Building Products	32¼
Burns B	27
Burrard A	8
Can. Cement	69
Canadian Breweries	17¼
Canadian Canners	32¼
Canadian Car & Fdy	15½
Can. Oil	29
Canadian Celanese	38¾
Canadian Dredge	48
Canadian Pacific Rly	36½
Canadian West Lmbr	8⅝
Cons. Mining & Smelting	85
Cons. Paper	32½
Dist. Seagram	22⅝
Dom. Bridge	78
Dom. Foundries	12¾
Dom. Magnesium	10
Dom. Steel & Coal B	17
Dom. Stores	11⅞
Dom. Tar & Chemical	40
Eddy Paper	24¾
Famous Players	17
Fanny Farmer	23
Ford A	56⅝
Gatineau	18¼
Gatineau 5% pfd	99
Goodyear	95¼
Goodyear pfd	48
Great Lakes	18¼
Great Lakes pfd	49
Gypsum Lime	31½
Imperial Oil	37¾
Imp. Tobacco	10
Int. Metal	39½
Int. Nickel	42
Int. Pete	36
Kelvinator	14
Laura Secord	13
Loblaw A	30¾
Maple Leaf Milling	7¾
Massey Harris	11
Mont. Loco	15¼
Moore Corp.	23¼
McColl Frontenac	38½
Nat. Steel Car	25¾
Page Hershey	67½
Powell River	25½
Power Corp.	30
Shawinigan	42
Sicks Brew.	20
Simpsons A	35½
Simpsons pfd	94½
Southam	17½
Steel of Canada	30½
Steel of Can. pfd	31
Union Gas of Can	23⅜
United Corp A	27
United Corp B	29½
United Steel	10½

Tests of New Anti-T.B. Drug Successful

REGINA, April 15 (CP)—Satisfactory results from initial use in Saskatchewan sanatoria of the new anti-tuberculosis drug isonicotinic acid hydrazide were reported today by Dr. John Orr, general superintendent of the Saskatchewan Anti-Tuberculosis League.

Dr. Orr said the drug has been used to a limited extent in Saskatchewan since April 3. It now is being used to treat five patients at Fort San.

One patient has shown spectacular response to treatment, he said, and the others are progressing satisfactorily.

Dr. Orr said there is not enough of the drug available yet for wide-scale treatment. It kills bacteria while other drugs in common use retard the growth of bacteria.

Immediate result of treatment by the new drug is that many lose fever and cough, gain weight and are generally better. The amount of sputum decreases in many patients. But Dr. Orr said not enough time has elapsed to permit a positive statement regarding the complete elimination of bacteria from the sputum.

Plane Damaged by Wind-Tossed Craft

WASHINGTON, April 15 (AP) — An airplane waiting to fly Gen. Omar Bradley to Stewart Air Force base, N.Y., was hit and damaged by a wind-tossed taxiing aircraft at National Airport today. No one was injured. The Air Force C-47 transport assigned to Bradley, chairman of the joint chiefs of staff, for the New York flight, was parked on a ramp, standing empty.

Elevator Cable Snaps; Three Killed

ROSICLARE, Ill., April 15 (AP) — An elevator cable snapped, plunging three men 600 feet to their deaths in a mine shaft today.

Stock Market Slumps

NEW ORK, April 15 (AP)—The stock market suffered a severe sinking spell today that reached an acute state in mid-session.

The setback was equal to the heaviest of the year, and at one time the high speed ticker tape was unable to keep pace with actual transactions on the floor of the exchange.

The fall embraced a wide selection of stocks including oils, rails, coppers, motors, and rubbers, and the list was the broadest of the year.

At Your Service . . .

for

Business Machines
Adders
Calculators
Checkwriters
Duplicators
Typewriters

File Cabinets
Card
Letter
Legal
Special

Office Furniture
Wood and Steel

Safes
Fire and Tool Resistant

CALL OR WRITE FOR PRICES TO:

ROBERT WILSON
Office Furnishings
Showroom at 1234 Bay Avenue, TRAIL, B.C.
Business Machines - File Cabinets - Office Furniture - Safes

VioBin
PENI-MYCIN BOUGIES
FOR MASTITIS
NOW DOUBLE-STRENGTH
The double-action Bougie for severe Mastitis. Now contains 30,000 Units Penicillin and 30,000 Mgns. Streptomycin.
New Wax Type IMPROVED 4 WAYS
Will not break or crumble, quickly soluble, more effective, easier inserted.
MANN'S DRUG STORE

Truman Decision Pleases Ottawa

OTTAWA, April 15 (CP)—Federal authorities today looked for prompt action towards a start on the St. Lawrence waterway project, now that President Truman has decided to bypass Congressional blocks that have stalled the undertaking for many years.

The President's agreement to join Canada in a submission to the International Joint Commission was described by one top seaway official as "a big step in the right direction."

He added it has cleared away a major obstacle in the way of the undertaking that would open the Great Lakes to ocean shipping and produce 2,200,000 horsepower of hydro-electric power on the St. Lawrence River.

Middleton Denies Intrigue Rumors

TEHRAN, Iran, April 15 (Reuters) — George Middleton, British Charge d'Affaires in Tehran, today denied that he had met tribal leaders or intrigued against the Iranian government in a recent visit to South Persia.

He said reports to this effect which had been circulating in Tehran in the past few days were "completely unfounded."

He will call on the Foreign Minister tomorrow to express "regret" at such reports.

Haigh Tru-Art Beauty Salon
Phone 327
576 Baker St.

Have the Job Done Right
VIC GRAVES
MASTER PLUMBER
PHONE 815

RADIATORS
CLEANED & REPAIRED
RECORING
Jim's Radiator Shop
301 Ward St. Phone 63

J. A. C. LAUGHTON
OPTOMETRIST
VISUAL TRAINING
Medical Arts Building
Suite 206 Phone 141

FLEURY'S Pharmacy
Prescriptions Accurately Compounded
Med. Arts Blk.
PHONE 25

HAVE YOUR FURNITURE EXPERTLY RECOVERED
at the
Nelson Upholstery
409 Hall Street Phone 146

WIGINTON MOTORS LTD.
PONTIAC — BUICK
G.M.C. TRUCKS
Metal and Paint Work Specialty

G. R. (Bob) Pickering
PAINTER and DECORATOR
PHONE 44-R2, NELSON, B.C.,
FOR FREE ESTIMATES

CUTLER'S JEWELLERY
WATCH REPAIRS
20 YEARS EXPERIENCE
NELSON, B.C.

Britain, Japan, Resume Marine Mail Services

TOKYO, April 15 (AP)—Kyodo News Agency said today a tentative navigation agreement has been worked out between Japan and the United Kingdom, pending conclusion of a formal treaty of commerce and navigation.

The interim agreement will provide the most favored nation treatment to each other's ships in Japanese and British ports.

Provision of a blanket clearance to Japanese ships will permit free entry into Commonwealth ports such as Hong Kong, Singapore, Colombo, Aden, Gibraltar, London and Liverpool.

The agreement will restore marine mail service between Japan and British ports, and permit Japanese passengers to pay in yet for passage on British vessels.

British ships will be permitted to engage in limited coastwise commerce in Japanese waters as they did before the war.

No B. C. Salmon For Gt. Britain

VANCOUVER, April 15 (CP)—Great Britain will buy no canned salmon from British Columbia this year, it was announced today by a spokeman for the canneries here.

In 1951 Britain bought $6,700,000 worth of B.C. salmon, but because of sterling difficulties the contract will not be renewed.

Australia, New Zealand and South Africa discontinued salmon orders some time ago and other foreign buyers decreased purchases.

"We may be able to sell more to the United States," the spokeman said, "but it is too early to say. It is a matter of tariffs."

Representatives of the canners now are discussing the situation with U.S. authorities.

The Fisheries Association of B.C. plans to continue its campaign for domestic consumption. Last year it spent $300,000 on an advertising campaign.

"But a $6,000,000 contract could scarcely be compensated for by domestic consumption," the spokeman said.

Pay Farmers for Cattle Losses

REGINA, April 15 (CP) Regina area farmers have received Federal compensation payments for animals destroyed by the Federal Government in eradicating foot-and-mouth disease.

Largest single payment was $4,525 to William Hanely of Regina whose dairy herd of 180 head was the largest slaughtered.

Parliament approved $311,449 as payment for animals destroyed.

It is believed that payment to Burns and Company for animals slaughtered from their plant is more than $20,000 and payments to the other 30 premises for which animals were shot are in proportion to the value and number of livestock.

The Federal Government previously announced that payment would range from $300 to $700 a head for cattle. Greater compensation is being paid for purebred than for grade stock. Evaluation of swine and sheep has not been released.

Teachers Paid for Workless Months

VANCOUVER, April 15 (CP) — The wages of six teachers, unemployed for three months after nine classrooms in the Salmon Arm school district were closed, were paid by the B.C. Teachers Federation, it was reported here Monday.

The total bill to the Federation was $4500, an executive report told the 36th annual convention of the Federation.

The classrooms were closed last year due to lack of funds, when Salmon Arm municipality refused to pay an extra assessment.

The report said the department of education credited each teacher with a year on salary grant scales for seven months work, and paid the seven per cent contribution to the teachers' pension fund.

Floór Hero Found Dead on Island

VICTORIA, B.C., April 15 (CP)—James Harold Evans, who strained his heart carrying sandbags during the Fraser River flood of 1948, was found dead at his Pender Island home Monday, R.C.M.P. here reported today.

Death apparently was from natural causes.

Born at Port Greville, N.S., in 1899, he was a First World War veteran and had lived on the island two years. He had no known relatives here.

Too Young to Race, Boys Beat Winners

LONDON, April 15 (Reuters) — Two 15-year-old boys, barred from a 124-mile canoe race because they were too young, set out anyway—and beat the winners by two hours. Terry Walker and John Guy took nearly 72 hours to complete the tricky course from Devizes, Western England, to London.

Cobourg on the North Shore of Lake Ontario was first settled in 1802 when the first store was opened there.

Teachers Defend B.C. Educational System

VANCOUVER, April 15 (CP) — British Columbia school teachers still think the province's system of education is good — despite outspoken criticism by some political and educational leaders in recent months.

The critics have been saying the present educational system does not give enough attention to fundamentals such as spelling.

A survey conducted at the B.C. Teachers' Federation annual convention here today showed that the majority of teachers are not impressed by the attacks.

"A lot of the people who are blowing off steam about the alleged lack of training in the fundamentals were educated so long ago that they are beginning to romanticize about their education," said C. G. Archibald, a high school teacher.

SOME SUPPORT

However, there is some support for the critics.

"Progressive education has definitely been over-rated," said Mac Brockman of Dawson Creek.

"We need to pay a lot more attention to drill and fundamentals," he said.

Clare Mercer of Kimberley, recently returned from Exchange Teaching in Scotland, said B.C. school children "compare more than favorably with any I came across."

English classes are usually overcrowded and the "system is never perfect," some teachers admitted.

"The aims of the system are broader than they have ever been," said John Wilde of Abbotsford. "The main idea is to integrate the student in the community. Naturally, he must be able to read and write and speak — but we approach the problems from a very broad point of view."

World United by Famed Artist

VINCI, Italy, April 15 (AP)—Heads of states and representatives of nations came to this hillside village today in tribute to a peasant woman's son who invented steam cannon, designed batwinged airplanes, and painted the faint smile on the lips of the Mona Lisa.

Leonardo da Vinci, born here 500 years ago today, took his name from the village, and gave it half a thousand years of fame.

The fifth centennial of the "man of the renaissance" united momentarily the East and West. Moscow's newspapers and radio hailed him as a "genius of world culture."

Italy's President Luigi Einaudi and Premier Alcide de Gasperi came here with Mexico's Jaime Torres-Bodet, director general of the United Nations Educational, Scientific and Cultural Organization, and ambassadors of half a dozen countries.

VISITING CROWDS

This little village in the Monte Albano vineyard country 13 miles West of Florence was gaudy with flags and bunting. Its quiet streets were studded with loudspeakers and floodlights and crowded with visitors.

Representatives of the church were here for the artist who painted the dramatic masterpiece, "The Last Supper", whose original even in ruins is still honored.

But Da Vinci was a genius who wouldn't stay home. A half dozen other Italian cities where he lived and where his works are treasured are having their own celebrations in his honor today.

U.K. to Announce Defence Spread

LONDON, April 15 (AP)—Britain will announce in the next day or two the extension of her present defensive alliances in Western Europe to cover West Germany, reliable informants said today.

A White Paper on the subject will not make any basic change in the present military picture, since British troops are stationed in Western Germany.

Informants said the statement will mark a further step in bringing Western Germany into full partnership with the West, and particularly with Britain.

While Britain will not become a full member of the European defence community, it is expected Britain will associate herself in some way with the controlling council of that body.

The British statement will mean that once the E.D.C. is established the E.D.C. as a whole, including Western Germany, can count on British support in case of attack.

Firing Practices For Crusader

VICTORIA, B. C., April 15 (CP)—The destroyer Crusader, due to leave May 24 for her first tour of duty with U.N. forces in Korean waters, will conduct torpedo and gunnery firing practices here tomorrow and Thursday.

Crusader is slated to relieve H.M.C.S. Athabaskan, now on her second tour in the Far East.

H.M.C.S. Cayuga, also completing her second stint in the war zone, is expected to return to Esquimalt before the end of June. She will be relieved by the destroyer Iroquois, now en route from the East coast.

The Oliviers Visit Friend Noel Coward

KINGSTON, Jamaica, April 15 — (AP)—Sir Laurence Olivier and his wife, actress Vivien Leigh, have arrived at Montego Bay, Jamaica, from New York. They will be the guests for two weeks of British playwright-actor Noel Coward at his Winter residence on Jamaica.

Coast Authority Defends Caddy

VICTORIA, B. C., April 15 (CP)—Dr. Clifford Carl, director of the Provincial Museum here, today scoffed at a Vancouver newspaper's suggestion that the 14-foot elephant seal, caught off the West coast of Vancouver Island, was "Cady", Victoria's sea monster.

"The animal may seem strange to Vancouverites, but not to the people of Vancouver Island, who know the difference between a large sea serpent and an elephant seal," he said.

Dr. Carl, who is an authority on West coast fishes and mammals, said the elephant seal was completely different in appearance from Caddy.

"Besides," he said, "it is very unlikely that an elephant seal would wander in waters surrounding the East coast of Vancouver Island."

Dr. Carl said if Vancouverites wanted to see what the skull of an elephant seal looked like, they could look at one on display at the University of British Columbia.

"They will observe that its head is vastly different from a sea serpent," he said.

Meanwhile, Charles Guiguet, Provincial Biologist, now is cutting up the one-ton mammal on a beach near Ucluelet on the Island's West coast, and will ship the bones and skull to Victoria tonight.

The elephant seal was caught recently by Simon Peter, an Indian fisherman.

Prospects High For Graduates

VANCOUVER, April 15, (CP) A decrease in the number of graduates and an increase in opportunities has made employment prospects for University of British Columbia graduates this spring the brightest in years.

J. F. McLean, Student Replacement Bureau Director, said Monday this applied particularly to graduates in Commerce and Engineering.

He said representatives of a number of firms, including many from the United States, had visited the campus in search of potential employees.

Few graduates were interested in employment south of the border, he said. Industrial expansion in B.C. and Alberta had increased opportunities for Engineering and Commerce graduates here.

Philadelphia Gives Hot Foot to Pigeons

PHILADELPHIA, April 15 (AP) —The city of Philadelphia is going to give its city hall pigeons an electrical "hot foot."

The city fathers announced yesterday that workmen had begun installing an experimental electrical grill around the gray stone building —long plagued by the birds and their natural habits.

The idea of the grill is that any pigeons attempting to roost on it will get a shock—strong enough to send them winging elsewhere in a hurry.

The most southerly points in Canada are in the same parallel of latitude as Rome, Italy.

TWIN-ENGINED CARGO PLANE LIKE THIS CRASHED IN NEW YORK

At least five persons were killed and 20 injured when a transport plane, believed to be a C-46, crashed in Queensborough, a densely populated section of New York city. Police feared the death toll would mount. The plane, believed eastbound from Fort Lauderdale, Fla., swooped down into a row of houses, demolishing two and enveloping four others in flames. The tragedy is the fourth "death-from-the-sky" disaster in the metropolitan area since December. Three crashes in nearby Elizabeth, N.J., took a toll of 119 lives. —Central Press Canadian

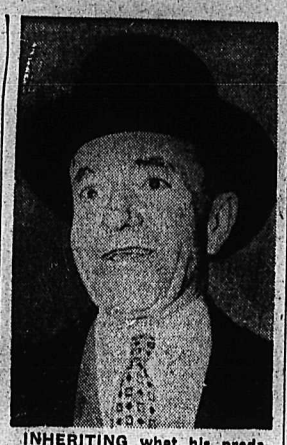

INHERITING what his predecessor described as a hot seat, newly appointed U.S. Attorney-General James P. McGranery is already under fire by opposition members in U.S. Congress. Former incumbent McGrath was ousted by Truman in the course of investigation into corruption in governmental office. McGranery, a former judge, says he will leave probes up to the Federal Bureau of Investigation and cases will be heard in courts. — Central Press Canadian.

Seek Killer of Martin Zellemer

KELSO, Wash., April 15 (AP)—A search was under way today from Oregon to Canada for the slayer of 55-year-old Martin Zellemer, a Longview, Wash., school teacher.

The teacher's body was found in some brush Monday near an old section of Highway 99, 1¼ miles South of Kalama.

Zellemer had been stabbed to death with a sharp instrument such as an ice pick or a stiletto.

Sheriff's deputies said Zellemer's car was missing. Speculating that he might have picked up one or more hitchhikers while returning from a weekend trip to Portland, they ordered a search for the car—a 1941 model blue Ford sedan with Washington licence number N10107.

Four Boy Scouts on an outing found the body. It was lying in brush about eight feet off the roadway.

Deputies said part of a bloody seat cover and part of a blanket were nearby.

Zellemer was last seen Sunday morning when he attended Easter services at a Portland church.

Coal Producers Tighten Defence

WASHINGTON, April 15 (AP)—United States soft coal producers, preparing for their expected 1952 wage battle with John L. Lewis, have quietly signed an industry pact which draws management's defence lines tighter, it was learned today.

The Bituminous Coal Operators Association, principal bargaining group for the industry, has signed up most of the Indiana and Illinois soft coal producers. These operators have long held aloof from joining the national bargaining group, choosing to take their own contract chances with the United Mine Workers' boss.

The coal industry believes its new agreement will give it a great deal more resistance to Lewis' traditional divide-and-conquer strategy.

The coal industry contract has run out but Lewis is not expected to make his new demands until the steel dispute is settled. The United Mine Workers already are ahead of the Steelworkers in hourly wages. And Lewis' unique welfare and retirement fund is stocked with about $1,000,000 of unspent funds.

Seek Wage Increase For Lumber Workers

VANCOUVER, April 15 (CP) — Negotiations opened here today between the International Woodworkers of America (C.C.L.) and the Forest Industrial Relations for a 35-cent-an-hour wage increase for Coast lumber workers.

The increase would bring the basic laborers rates to $1.78½ an hour. The union also wants union shop, an employer-paid health plan, nine paid statutory holidays and other concessions.

Press Aide Flees To West Germany

BERIN, April 15 (Reuters)— Gerold Rummler, Personal Press Aide of East German Foreign Minister Georg Dertinger, fled to West Berlin during the Easter Week-end, it was reported today. Rummler was quoted as saying that fleeing was the only way to avoid orders from "an office working under the Soviet Control Commission" to spy on people in the Foreign Ministry.

Author of South Pacific Relates Heartbreaking Korean Tragedy

By JAMES A. MICHENER

(Author of "Tales of the South Pacific," Pulitzer prize winner. Distributed by the Associated Press.)

WITH U.S. TASK FORCE 77 IN KOREAN WATERS, April 15 (AP) —Heart-breaking tragedy and an epic in failure followed young ensign Marvin Broomhead after he took off from the aircraft carrier Valley Forge and roared over Communist Korea to blast a bridge.

It was not his day and his plane was destroyed by enemy fire.

In a crash landing among mountains Broomhead was severely injured and pinned in the plane. His mates concluded that he had been killed. But 10 minutes later they saw him crawl painfully onto the crashed wing. His legs had been broken and he collapsed as enemy gunners began to draw a bead on him.

A squadron of antiquated Corsairs established a canopy of fire over the unconscious Broomhead and held back the approaching enemy.

The others moved out to sea to escort in a slow helicopter from the Cruiser Manchester, but either because of enemy fire or the incredible bad luck of an evil day, this helicopter crashed.

The crew, Lieuts. Ed Moore and Kenneth W. Henry got out safely and went about their business calmly as if nothing had happened.

They reached Broomhead, improvised a sleigh and hauled him to a safer position.

Word of the situation flashed through the fleet and a squadron from the Philippine Sea moved in to take over. One of these planes was lost.

A stolid fury settled down upon North Korea and with it an agonizing despair. On one rescue flight, every American plane was shot up. But through the fleet, pilots insisted upon going in to get their men.

It was an army helicopter that pulled the trick. It landed on the only flat land, some 200 yards from Broomhead, Moore and Henry.

There was space in the 'copter for only two men and Broomhead was unconscious. To try to carry him the 200 yards under enemy fire would be fatal. Moore and Henry might make it in a quick dash. But they would not leave Broomhead. They waved the 'copter off.

The pilot left and came back for an even more dangerous landing close up to the men. He begged Moore and Henry to climb aboard.

They never considered the invitation. If they could not save their comrade, they would not save save themselves. The hovering 'copter withdrew empty.

Now night fell but planes from the task force pressed down among the dark and perilous mountains trying for one last miracle. It never happened.

At break of day the planes came back. All they saw were trails of blood in the snow, the trampling of many feet where there had been a fight. What happened to the three men no one knows.

Here was complete failure, a heartbreaking tragedy. But as you watched it, you did not know that it was a failure. For there was a spirit of exultation among the fliers involved.

"We don't desert our men," they said.

British Men Favor Longer Locks

LARGS, Scotland, April 15 (CP) —Men in Britain are letting their hair grow longer than at any time in the last century, the National Hairdressers Convention was told Monday. W. J. George, President of British Barbers, said the reason is that men no longer regard a long, skilled haircut as a sign of effeminacy.

Alexander's Visit Mere "Routine"

LONDON, April 15 (CP)—Field Marshall Alexander's flying visit to Parish today was described by a Defence Ministry spokesman here as just "a routine trip by a new man on the job."

But the spokesman said it would not be surprising if Britain's newly-appointed defence minister took the opportunity, in the course of his meetings with Dwight D. Eisenhower, to present this country's views on the general's successor.

The Daily Express said in a front-page dispatch today that Lord Alexander will "press the claims of Viscount Montgomery" to replace Gen. Eisenhower when the latter leaves his post as Atlantic Pact commander to enter the United States presidential race.

It has been generally taken for granted here that an American will succeed Gen. Eisenhower, with his deputy Gen. Gruenther regarded as perhaps the most probable appointment. Prime Minister Winston Churchill said in the House of Commons recently that if the United States wanted the post for an American general it should be conceded.

Egypt's Envoy Delayed Again

CAIRO, April 15 (CP) — The Egyptian Ambassador's mission to London was held up again today and observers were puzzled by the continuing delay and secrecy surrounding his departure.

Ambassador Abdel Amr is believed to be takeng a proposal to the British Foreign Office which may break the Anglo-Egyptian diplomatic deadlock over the Suez and the Sudan.

On each of the last four days the Ambassador has been reported ready to leave—then at the last minute his flight has been called off. A special government plane has been standing ready at the airport all the time.

Amr said this morning he expects to take off "some time today," but did not know the exact time.

Woman's Intuition Wins Pool Again

LONDON, April 15 (Reuters) — Mrs. Lilian Guest, 50, housewife who won £75,000 last week in a soccer pool, hit the jackpot again in this week's contest. The amount of today's prize was not announced, but Mrs. Guest thinks it will be close to the £75,000 she won before. Mr. Guest attributes success to "nine-tenths system and one-tenth Mrs. Guest's intuition."

Canterbury's Son Wed in Cathedral

CANTERBURY, England, April 15 (Reuters)—The Archbishop of Canterbury, Dr. Geoffrey Fisher, officiated today at the cathedral wedding of his son, Charles D. Fisher, to Miss Anne Gilmour Hammond of Salisbury, Southern Rhodesia.

It was the first time for more than a century that the archbishop of Canterbury had married one of his own family in the cathedral.

The groom is the third of the archbishop's six sons.

Second A-Blast Lights Nevada

LAS VEGAS, Nev., April 15 (AP) —The second blast of the Spring atomic series flashed brilliantly at 9:30 a.m. today at Nevada proving grounds.

It was plainly visible in Las Vegas, some 75 miles distant, but it was neither felt nor heard here. There were no reports of damage.

The explosion was the 14th at the Atomic Energy Commission test site here, and unofficially the United States' 26th. Observers reported it appeared larger than the blast April 1 which opened the current series.

The feature blast of the series comes next week. More than 7000 Army, Marine and Air Force men are to participate in atomic manoeuvres. Newspaper men and civilian defence observers have been invited to witness one of the tests.

Happy Foot
HEALTH SOCKS
• Treat yourself to foot comfort . . .
These patented soft wool and nylon inner soles provide a comfortable cushion. Unexcelled for all sports and every day wear.
NEW COLORS
Emory's Ltd.
THE MAN'S STORE

The chief staple food in India is sorghum, from which bread, porridge and feed for livestock is obtained.

THOMPSON
FUNERAL HOME
"Distinctive Funeral Service"
AMBULANCE SERVICE
515 Kootenay St. Phone 361

CAMPBELL, SHANKLAND & IMRIE
Chartered Accountants
Auditors
576 Baker St. Phone 238

WEST KOOTENAY STEAM LAUNDRY
MAKE YOUR CLOTHES LINE OUR TELEPHONE LINE
182 BAKER ST. PHONE 1175

Have You Troublesome Corns?
Rexall Corn Solvent
35¢ BOTTLE
GIVES RELIEF
At Your Rexall Store
City Drug COMPANY
"Nelson's Modern Pharmacy"
Phone 34, Day — 807-R Night
BOX 460

SAFE DRIVING?
Is Your Front End Steering Straight?
It's not hard to understand how thousands of travel miles and millions of bumps may have put the front wheels out of alignment.
Yet a little misalignment can scuff a lot of mileage off your front tires . . . and make control less sure.
It's an easy matter for us, with our special equipment, to give your front end assembly the necessary check-up. Drive in now . . . and let our experts make sure your car is tracking true.
NELSON TRANSFER
Company, Limited
The largest and most completely equipped garage in the Interior of British Columbia
35 PHONE 35