PROVINCIAL LIBRARY VICTORIA, B.C.
U73 31 March 52 Provincial Library Victoria, B.C.

Nelson Daily News

1902 — Fifty Years of Daily Service to the Kootenay-Boundary — 1952

NELSON, B. C., CANADA — THURSDAY MORNING, FEBRUARY 7, 1952 | 5 Cents a Copy | No. 243

WEATHER FORECAST

KOOTENAY — Cloudy and mild with a few showers of rain or wet snow. Wind South 15. Low and high at Cranbrook and Crescent Valley, 28 and 38; Revelstoke, 30 and 35.

New Queen Flies From E. Africa; World Mourns With Commonwealth

Kootenay Plans Memorial Services

Mayor's Wire Expresses Nelson Sorrow; Flags Dip To Half Staff

Nelson joined towns throughout the Commonwealth and world Wednesday in mourning the death of King George VI.

Flags fluttered at half mast and words of regret at the monarch's passing were on lips of everyone. The City sent a wire to Prime Minister St. Laurent expressing the sorrow of the mayor, aldermen and citizens of Nelson and District.

School students received a day-long holiday.

"Our beloved King George is dead. Kindly dismiss the schools today" was the text of a wire received at 9:30 a.m. from Hon. W. T. Straith, B.C. Minister of Education.

Junior and Senior High School students were notified during assemblies. Principals F. L. Irwin and G. H. Lee spoke on the significance of the King's death, and students sang "God Save the Queen."

This change in the words of the national anthem, Nelson people found, would be just one of a number of similar changes in such matters as administration and the pledging of oaths of allegiance and other judicial procedures. C. B. Garland, Nelson's only K.C., and Alan Graham of Cranbrook became Queen's Counsels.

Memorial church services are planned throughout the Kootenays.

Rt. Rev. F. P. Clark, Bishop of Kootenay, circulated to all Anglican clergy in the diocese the message that services will consist of "suitable prayers from the Burial Office and reference to the late sovereign.

"On the day of the funeral a requiem using the Collect, Epistle and Gospel from the Office for the Burial of the Dead, and for a public service, the Prayer Book Office for the Buria' of the Dead supplemented by hymns and an address, ending the national anthem, "God Save the Queen." He further instructed the clergy that until the Primate issues the new order in the State Prayers, the words "Our Sovereign Lady Queen Elizabeth, Philip the Prince Consort, Prince Charles, Princess Anne and all the Royal Family" shall be substituted.

Very Rev. T. L. Leadbeater, Dean of Kooetnay, said his program consists of special prayers Sunday morning in St. Saviour's Pro-Cathedral; with a eulogy by the Dean on the King. In line with all churches in every diocese, a solemn remembrance service will be held on the day of the King's funeral, probably at 10:30 a.m. At 8 a.m. there will be holy communion (requiem).

Arrangements for Cathedral of Mary Immaculate are being made by Most Rev. M. M. Johnson, Bishop of Nelson.

The United Churches and other Protestant churches will also pay tribute to the King.

Changes in Titles Studied by Experts

LONDON, Feb. 6 (Reuters) — Experts on protocol conferred tonight on problems relating to changes in titles and precedence made by the death of King George VI.

First is the question of the official titles to be taken by the new Queen's mother and grandmother.

These are not automatic and will eventually be answered by an announcement from Buckingham Palace.

An expert outside the court said the widowed Queen Elizabeth probably will take the title of queen mother and that Queen Mary, formerly known as the queen mother, will be known simply as Queen Mary.

It is doubtful if 84-year-old Queen Mary will take the title of Dowager queen mother, as the royal family is said to dislike them.

The future title of the Queen's husband, Prince Philip, is something that will have to be answered by Queen Elizabeth herself.

Although husband of the new sovereign, the duke has no standing except by courtesy. As the most recently created Duke, he is far down in the order of precedence.

But if the queen wants him to be known as Prince Consort, she can command that. Queen Victoria did not give Prince Albert that title until 17 years after their marriage.

'We Must Tell...the Queen' Says Grief-Stricken Mother

By R. B. MacLURKIN

SANDRINGHAM, England, Feb. 6 (Reuters) — King George VI was discovered dead in his bed this morning by his valet.

Court officials were called from their beds and news was broken to the Queen. She went immediately to his bedside.

She did not weep, according to local reports. Though her face was racked with misery, she kept control of her emotions.

She kissed the forehead of the dead King.

Then, straightening up, she said, "We must tell Elizabeth. We must tell . . .," she hesitated then added, "We must tell . . . the Queen."

Tonight inside the red-brick house itself, Elizabeth, now Queen mother, and her daughter Princess Margaret mourned.

Villagers here kept their sadness pent up inside.

Most of the older ones knew King George VI when he was a shy child who used to come here on vacation with his father, King George V.

One old villager said the King had known for months past that he was under sentence of death.

Duke of Windsor Sails on Mary

NEW YORK, Feb. 6 (AP)—The Duke of Windsor announced today he will sail Thursday to attend the funeral of his brother, the King, but that the Duchess will remain in the United States.

The Duke, who as Edward VIII abdicated the throne to marry the former Wallis Warfield Simpson, will depart for Southampton on the liner Queen Mary.

Both the Duke and Duchess were in seclusion in their suite in the Waldorf Towers.

His secretary said the Duke was "terribly shocked and surprised over the passing of his brother."

Churchill To Speak To Sorrowing World

NEW YORK, Feb. 6 (AP)—The Mutual Broadcasting System today announced it will carry a memorial speech by Prime Minister Churchill tomorrow on the death of the King on a coast-to-coast network.

The broadcast is scheduled to start at 4 p.m. EST. (1 p.m. PST.)

The CBC will carry the speech over a national network in Canada.

The prime minister's speech will be carried by CKLN, Nelson.

LONDON, Feb. 6 (AP)—Queen Elizabeth, widow of King George VI, will receive £70,000 a year. A 1937 act of Parliament provided that pension.

Duke of Edinburgh To Have Delicate Position as Consort

DUKE OF EDINBURGH

LONDON, Feb. 6 (AP)—The Duke of Edinburgh is assuming a new and delicate role—that of consort to a sovereign queen.

The death of King George VI brought this change to the handsome, 30-year-old royal naval officer.

The Duke's royal wife left with him last Thursday on a projected tour of Commonwealth nations as Princess Elizabeth. She faces heavy responsibilities, but constitutionally her duty is clearly defined.

That cannot be said for the obligations of the duke, Prince Philip. Britain has not had a male consort to a sovereign for 91 years, and in that time much has changed.

The last male consort was Prince Albert, German-born husband of Queen Victoria. He died in 1861.

As queen, Elizabeth has the privilege of granting her husband the title of Prince Consort Philip.

One essential fact remains, Queen Elizabeth is the sovereign. The Duke of Edinburgh is socially the first Gentleman of the Empire. But the queen rules.

Not only have times and usage changed, but the temperaments of Elizabeth and the duke are far from those of Victoria and Albert.

SYMBOL

The queen has indicated several times that she regards herself as the visible and tangible symbol of the union of the commonwealth. She is a sort of living constitution.

The queen, her consort and their children are the first family of the Commonwealth, and it is expected they will regard it as their first duty to be an example of all British families by practicing the virtues that Britain admires.

The Duke of Edinburgh is a rugged sailor type, a good mixer in any company and an enthusiastic sportsman. He has opinions, and he has been known to express them with vigor.

But—as the price of being a consort—it is also believed that his days as an active sailor are over.

Canada First to Proclaim Queen

OTTAWA, Feb. 6 (CP) — Canada's proclamation of Queen Elizabeth as the new monarch became official between 3:15 and 3:30 p.m. EST today.

The cabinet adopted the proclamation at about 12:10 p.m. — first commonweatlh body to do this — and later it became effective with the signature of Chief Justice Thibaudeau Rinfret, administrator in the absence of a governor-general.

Poet Laureate's Valedictory

LONDON, Feb. 7 (Thursday) (AP) — Britain's poet laureate, John Masefield, today published his valedictory for the late King George VI:

"O wisdom, who, with power infinite,
Utterest death to every creature born,
Grant to us now the mercy of thy light,
With comfort to beloved queens who mourn."

ANTHEM AGAIN BECOMES "GOD SAVE THE QUEEN"

LONDON, Feb. 6 (CP) — For the first time since 1901, the British salute to the sovereign will be: "God Save the Queen."

In official proclamations and in the National Anthem the new Queen Elizabeth II will be hailed as was her great-great grandmother, Victoria, who died 51 years ago.

The Queen's birthday, April 21, may become a public holiday.

Her father's birthday, Dec. 14, was observed in Britain at a variable date in June with the famous ceremony of the trooping of the color in London.

In Canada it was observed as a public holiday, fixed by proclamation annually for a Monday in June.

Queen Postpones Tour

CANBERRA, Australia, Feb. 7 (Thursday) (Reuters) — Australian Prime Minister Robert Menzies announced here today that he had received the following message from Queen Elizabeth:

"Owing to the sudden death of my father I have had to return home immediately. I regret that for the present my Australian visit will have to be postponed."

Lawyers To Be Known As Queen's Counsel

OTTAWA, Feb. 6 (CP)—With the accession to the throne of Princess Elizabeth all lawyers in Canada who have been named King's counsel now will be known as Queen's counsel, a Justice Department official said today.

Thus, the initials K.C. after a lawyer's name will disappear and be replaced by Q.C.

As Canada's Millions Saw the King in 1939

MILLIONS OF CANADIANS took to their hearts the King and Queen during the visit to Canada in 1939 of Their Majesties. They are shown above in an open carriage in a scene that was duplicated from Coast to Coast; thunderous ovations greeting them in their journey across the Dominion.

For other pictures and biographies of King George VI and Queen Elizabeth II see Page 7.

Canada First To Proclaim Elizabeth II

King's Body To Lie in State; Funeral Likely Within Two Weeks

By ALAN HARVEY
Canadian Press Staff Writer

LONDON, Feb. 6 (CP)—Princess Elizabeth, a serious girl with a tremulous smile, became Britain's seventh ruling queen today as a sorrowing people mourned the death of her father, King George VI.

The King died in his sleep early today. Hours later his elder daughter, sobbing with grief, cut short a visit to Africa and started the long journey to assume responsibilities for which she has been groomed since childhood.

As she headed home from Kenya, an accession council held a special meeting at St. Jame's Palace to proclaim the Pirncess Queen Elizabeth II — sovereign in her 26th year of Great Britain, Ireland and the dominions overseas.

The King, in the 16th year of a popular reign, died peacefully at his country estate in Sandringham, near the cottage where he was born 56 years ago. His passing followed a long illness, including a major operation last September for a cancerous lung, but news of his death caught Britain and the Commonwealth unprepared.

PEOPLE GRIEF STRICKEN

When the word came this morning it seemed for a moment as though the heartbeat of a nation stopped, too. People could not believe their beloved King was dead. Then, as the realization sank in, high and low gave vent to their grief.

Traditional British reserve melted. Some women wept openly. Frivolous day-to-day activity ceased and official functions were interrupted. Parliament met briefly and adjourned, courts closed and the Stock Exchange called an early halt.

The King's body will probably lie in state all next week in Westminster — the great hall of the Houses of Parliament. The funeral is not expected until the following week. Burial will probably be at Windsor. Final date of the funeral cannot be fixed until Elizabeth returns.

Vincent Massey, Governor-General-Designate of Canada, cancelled plans to sail for Canada this week. Massey, a personal friend of the Royal family, had an audience with the King 13 days ago and is expected to be "commanded" — in the words of Buckingham Palace — to attend the funeral.

Masesy attended today's accession council meeting as a member of the United Kingdom Privy Council.

The Accession Council met at 5 p.m. (noon EST.). It had drafted the proclamation by the time the meeting ended 20 minutes later but it was not to become official until its publication some hours after the meeting.

OFFICIAL

Canada's proclamation of Elizabeth as Queen became official between 2:15 and 3:30 p.m. EST with the signature of Chief Justice Thibaudeau Rinfret, administrator in the absence of a governor-general.

The cabinet adopted the proclamation at about 12:10 p.m., first Commonwealth body to do this.

Canadians had acclaimed the King 13 years before when he toured the Dominion with the Queen before the outbreak of war. They had also seen their new Queen when as Princess Elizabeth she toured the Dominion with the Duke of Edinburgh last Fall.

Thus Elizabeth became Britain's first woman ruler since Victoria's reign which ended 51 years ago.

She sobbed when she heard the unexpected news in Kenya, but set out at once for home and the responsibilities of the throne.

The King's death plunged Britain and the Commonwealth into mourning. Flags all over the world dipped to half staff. Even the Russians made this gesture of respect in Berlin.

The King's reign spanned 15 years of turbulent history. He saw Britain lose much of the empire upon which, it once was said, the sun never set. He saw it come to austerity, privation and near bankruptcy. He saw his countrymen stand against and help to conquer the bloody thrusts of Hitler and Hirohito. For his own part, he refused to leave embattled Britain with his gracious queen and their two daughters.

3 HOURS AFTER DEATH

The King's valet, John MacDonald, discovered the body when he took the King his usual early morning tea. The queen and Princess Margaret were awakened and told the news and a radio message was dispatched to Princess Elizabeth. The news was given to the world some three hours later.

It came as a shock, even though it was widely known that he was not in good health. Only Tuesday he had been rabbit hunting on the Sandringham estate and there was no hint that his condition was any worse than usual.

BLOOD CLOT

Coronary thrombosis — a blood clot—was believed to have been the immediate cause of death. Last September surgeons removed the King's left lung. Two years before that, he underwent an operation to relieve a circulatory ailment in one of his legs. His face was haggard and lined in recent months and his condition had caused concern to his subjects.

Just before she left London with the Duke of Edinburgh last week, Princess Elizabeth gazed seriously into his tired face, thus displaying her own fears. Some thought she might have had a premonition that she might not see her father alive again. She had not been scheduled to return from her trip to Australia and New Zealand until July.

Britons the length and breadth of the islands wept and paid the King tribute today in five simple words;

"He was a good man."

Londoners slipped into churches, black-bordered newspapers gripped in their hands, to think and to pray.

Many donned black ties and sombre suits. Crowds stood before Buckingham Palace, where the white blinds were drawn. The BBC shut down for the day after announcing the King's death, except for news bulletins and weather reports.

BELLS TOLL

At Westminster Abbey the bells tolled for two hours; Great Tom, the hour bell at St. Paul's Cathedral, tolled once a minute from 11:50 a.m. to 12:50 p.m. Restaurant and hotel operators posted bans on dancing.

A quirk of fate brought the shy former Duke of York unwillingly to the throne in December, 1936, when his brother, then Edward VIII, abdicated. King George's steady, serious way and his quiet courage won him the respect and love of his people.

His brother, now the Duke of Windsor, is sailing from New York for Southampton aboard the Queen Mary Thursday night to attend the funeral. Both he and the Duchess were in seclusion in their suite in the Woldorf Towers of New York. His secretary said the Duke was "terribly shocked and surprised."

The Duchess, for whom Edward left the throne and who had never been received by the royal family, will remain in the United States.

There is a superstition in England that Britain waxes prosperous under a queen, a superstition dating back to the days of the first Elizabeth 350 years ago.

PROCLAMATION

Elizabeth's actual accession to the throne will be proclaimed tomorrow in an ancient ceremony at old St. James's Palace. The accession council's proclamation must be read from the roof of the palace by the Garter King of Arms, chief of the King's heralds, wearing a mediaeval costume.

Iran To Proclaim Week of Mourning

TEHRAN, Feb. 6 (AP) — Shah Mohammed Reza Pahlevi will personally proclaim a week of mourning by the imperial Iranian court over the death of King George VI, Hossein Ala, the court minister, announced tonight.

QUEEN ELIZABETH II

Mother To Decide Son's Title

LONDON, Feb. 6 (AP) — A chubby little Prince scrambled over the nursery floor today, unaware that the death of his grandfather has made him one of Britain's richest boys — with a legacy of grave responsibility.

Three-year-old Prince Charles, now heir-appaernt to the British throne, spent the day much as usual, playing with his small sister Anne in hushed, grief-stricken Sandringham House, the Norfolk mansion where King George VI died.

The Prince automatically became the Duke of Cornwall, entitited to the full revenues of the Duchy of Cornwall. Mostly rents, the revenues of the Duchy amounted to £100,000 a year just before the Second World War and now probably total around £180,000.

A JOY

Charles, bright and sturdy for his age, was one of King George's biggest joys in the closing months of his life. It was largely because the ailing Monarch delighted so much in the company of his grandson that Charles and his sister were at Sandringham.

His first official state duty may be to travel to the ruins of Caernarvon castle in Wales to be made Prince of Wales. Like the title he automatically received today, the position of Prince of Wales is reserved for the eldest son of a reigning sovereign. But it is not conferred automatically. It is up to his mother to decide when he takes on the title.

Truman Laments Death of King

WASHINGTON, Feb. 6 (AP)—President Truman today expressed "deepest sympathy" to the British people upon the death of the King.

He said in a statement that the King played his part in world affairs "nobly" and with full understanding of his responsibilities.

State Secretary Dean Acheson and many members of Congress joined the president in lamenting the King's death and in wishing a long, successful reign to the new Queen, Elizabeth II.

The House adjourned out of respect to the King after adopting a resolution asking the president to convey its sorrow to Great Britain.

Truman had sent messages of condolence to Queen Elizabeth and other members of the Royal Family.

The president said in a statement:

"A world personage who maintained the highest traditions of the English constitutional monarch passes in the death of His Majesty King George VI.

"From his accession to the throne through all the ills which beset the world throughout the years of his reign—including the most disastrous war in history—he played his part nobly and with full understanding of the responsibility which was his. His heroic endurance of pain and suffering during these past few years is a true reflection of the bravery of the British people in adversity."

MOSCOW, Feb. 7 (Thursday) (AP)—The Soviet press published briefly and without comment today the news of the death of King George VI and the accession of young Queen Elizabeth.

All papers carried the news.

THE INTERNATIONAL CINEMA GUILD OF CANADA PRESENTS

TONIGHT ONLY
"KON TIKI"
Doors Open 7:30. Please Come Early.

Starts Friday:
"RED BADGE OF COURAGE"
"THE NANOOK OF THE NORTH"

CIVIC
A FAMOUS PLAYERS THEATRE

Man Tells of Horrible Death of 200 Poles

WASHINGTON, Feb. 6 (AP) — A man wearing a white mask that covered his head told Congress today that one wild night in 1939 he saw the Russians murder 200 Polish officers.

The man in the mask — he could speak only in Polish — appeared before a special House of Representatives sub-committee. It is investigating reports that thousands of Polish officers were massacred in the Katyn Forest near Smolensk, Russia.

The man's identity was hidden, chairman Roy J. Madden (Dem. Ind.) said, because he still has relatives behind the Iron Curtain.

Through an interpreter, the witness told the committee he was hiding in a tree, along with two other Poles who had escaped from a Russian prison camp. Suddenly floodlights were turned on, illuminating the scene only 100 yards away.

While they looked on in horror, he said, they saw 200 men bound and gagged with sawdust.

Some were shot, the masked man said; others, too weak to resist, were kicked — alive — into a vast open grave.

They shocked themselves," he said through the interpreter.

Was he sure there were 200?

"There were 200," he said, "because we counted them."

He said the Russians brought the Polish officers up two at a time to be bound, gagged and either shot or kicked into the pit.

Madden said the committee members had examined the witness privately and were convinced his story is true.

British Unionists Quit Trades Council

LONDON, Feb. 5 (Reuters) — Fifty thousand trade unionists today quit the London Trades Council — a federated body formed to further trade unionism —alleging that it was under "a growing Communist influence." The London branches of three unions—the powerful Transport Workers' Union, the Union of General and Municipal Workers and the Society of Print Compositors — announced withdrawal of their affiliations.

DISCHARGED

WASHINGTON, Feb. 6 (AP) — Agriculture Secretary Charles A. Brannan today fired the director and assistant director of the Agriculture Department's commodity office at Dallas, in connection with current investigations of shortages of government grain.

Those discharged were director Latham White and assistant director James Solomon.

"Old at 40, 50, 60?" — Man, You're Crazy

Forget your age! Thousands are peppy at 70. Try "peeping up" with Ostrex. Contains tonic for weak, nervous feeling due solely to body's lack of iron. Many men and women call "old." Try Ostrex Tonic Tablets for pep, younger feeling, this very day. Now "get acquainted" size only 60c. For sale at all drug stores everywhere.

ECONOMIZE with Kem-Tone
The paint for beautiful WALLS & CEILINGS

$16,000 Bequest To Cancer Fund

VICTORIA, B.C., Feb. 6 (CP) — A $16,000 bequest made in the will of Mrs. Helen Stewart, who died here in February, 1951, was ordered today by Supreme Court Justice A. D. MacFarlane turned over to the King George V Silver Jubilee Cancer Fund.

The will was contested in Supreme Court last year by relatives of the deceased and several cancer societies because Mrs. Stewart omitted to give the full name of the cancer society to receive her bequest.

She stated in her will that the bequest was to go to "the cancer fund."

R. W. Chard, counsel for one of the relatives, Clara I. Reilley of Ottawa, contended the will "failed" because there was no such organization known as the "cancer fund."

Lloyd G. McKenzie, representing two cancer societies, argued that the testator's intentions were clear.

Mr. Justice MacFarlane said he was satisfied that Mrs. Stewart's gift clearly referred to the King George V Silver Jubilee Cancer Fund for Canada.

Dog Derby Postponed

OTTAWA, Feb. 6 (CP) The 100-mile international dog derby has been postponed indefinitely out of respect for the late King, it was announced today. The race was to have been held here Feb. 7, 8, and 9, inclusive.

The Ottawa Junior Board of Trade and W. R. Ballard, Canadian sportsman, co-sponsors of the race will be held some time after the King's funeral.

NOTICE

The 111th H.A.A. Battery
MILITARY BALL
Scheduled To Be Held in the Armouries
FEBRUARY 14, 1952
Is
CANCELLED

Textile Exhibit Shows Modern Design Scope

An outstanding exhibition of textiles which will be displayed tonight and Friday afternoon and night in Room A in Civic Centre, is well worth the attention of both men and women.

Students of the sponsoring Nelson Art Club's course in design will find the exhibition of particular interest, but for the general public it is an eye-opener into what lavish textiles in intriguing designs the industry of today can turn out.

The special exhibition comes to Nelson via the Western Canada art circuit from the Scalamandre family (Mr. and Mrs. Franco Scalamandre and children Gino and Adriana) of New York.

The family has had a major role in promoting the decided flair for modern textiles in interior decorating in the present era.

In 1922 Franco Scalamandre designed "Diana Hunting," stylized English goats and modern dahlias, woven with a lampas weave. This was the first time the textile world had seen anything with a modern feeling woven on a silk loom. He went to the United States in 1924 and when he had progressed from an importer to a manufacturer of textiles in his mill at Long Island, N.J., he began to introduce textiles with a modern feeling.

Now the family is practically a closed corporation in the designing of textiles. Occasionally a design is bought for a printed textile from a free-lancer.

Franco Scalamandre is an expert all-round designer; his wife excels in drawing floral patterns; Gino has an aptitude for the modern, and Adriana specializes in animals.

ALL ADAPTABLE

The exhibition brings out the point that, if one has an imaginative mind and a flair for drawing, there are few objects that attract the attention out-doors or in, that are not adaptable for a textile design.

The textiles are of various sizes, depending on the pattern. There is a roundel pattern inspired from the ancient Chinese swastika; "Smoke Gets in Your Eyes," a design simulating smoke curling upwards from a lighted cigarette; elaborate Rococco designs, a semi-circular hexagon pattern so woven that it may be cut for chair covering, an Aztec calendar stone design, a modern portrayal of tulip motifs printed by the silk screen process, a silk-screen reproduction of a French chinoiserie toile, circa 1790, the original of which was used in Colonel Hiram Smith's home in New Jersey, the design being after the style of pillement; "Vue du Levant," a silk-screen reproduction of a French 18th century hand-colored paper print, and a deometric design derived from the fret-work used by Mayas in their stone carvings.

These are just a few. The entire 65 textiles, viewed individually and as a whole, present infinite variety in subject matter and inventive imagination.

EGG PRICES DOWN AGAIN

Kootenay wholesale egg prices have dropped three cents since Jan. 17, with Grade A large selling today at 47 cents. Grade A medium 44 cents and Grade A small at 41 cents. From Dec. 3 when prices were A Large 72 cents, A medium 66 cents and A-small at 60 cents, prices have been on a steady decline.

Scalings Up In January

Nelson Forest District scalings are off to a good start in 1952.

Figures released for January show that the sawlog scale rose more than four million feet board measure last month over the scale in January, 1951.

A total of 23,733,535 f.b.m. of sawlogs were scaled, compared with 19,542,478 f.b.m. in January last year. Gains were made in fir, cedar, spruce, hemlock, balsam, white pine and cottonwood.

Figures follow:

Sawlogs (f.b.m)	1951	1952
Fir	5,634,755	6,747,557
Cedar	598,515	2,850,547
Spruce	4,510,878	4,957,855
Lodgepole pine	351,034	306,442
Hemlock	890,837	1,846,606
Balsam	156,763	163,931
White pine	475,741	1,320,284
Yellow pine	943,270	411,249
Larch	5,947,114	5,090,592
Birch	1,292	
Cottonwood	32,281	38,039
Total	19,542,478	23,733,535
Minor products		
Poles and Piling (lineal feet)	139,766	578,598
Mine Timbers (lineal feet)	88,887	96,091
Mine Props (cords)	287	821
Hewn Ties (pieces)	1,712	1,071
Cordwood (cords)	339	386
Fence Posts (pieces)		66,363
Fence posts (cords)	574	110

Experts Guessing What Queen To Be Called in Scotland

LONDON, Feb. 6 (AP) — Queen Elizabeth II already has the experts guessing on the title she will be known by in Scotland.

The first Queen Elizabeth reigned before the Crowns of England and Scotland were joined in the reign of James I.

Queen Elizabeth I thus was never Queen of Scots.

So the point is expected to arise as to whether the new monarch should be called Queen Elizabeth II of England but Queen Elizabeth I of Scotland.

Anglers from all over North America go to Kamloops, B.C., to fish for Rainbow trout in more than 100 lakes of that area.

IMMIGRANTS ON HUNGER STRIKE

ST. PAUL L'ERMITE, Que., Feb. 6 (CP) — Disgruntled immigrants today staged their second hunger strike in a month and raised a black flag briefly over the government hostel building to mark their protest.

The strike and flag-raising were a protest over the lack of jobs for the 800 Europeans and what their spokesman termed as "unsatisfactory" answer from Labor Minister Gregg to their demands.

The group recently asked the government to pay the transportation bill to bring some 350 wives and children to Canada from European refugee camps. They said they would pay back the government when they got jobs.

However, this was contrary to the government's policy of which, officials said, the immigrants were informed before leaving Europe. But Mr. Gregg — in a telegram last night — said he would send the director of immigration to Europe to try to speed up transporting the wives and families.

W. G. Andrews and A. D. MacDonald, co-directors of the hostel, said they didn't expect any trouble after the demonstration. The first strike about a month ago lasted a day.

800 Immigrants Arrive in Canada

SAINT JOHN, N.B., Feb. 6 — Nearly 800 new citizens for Canada landed here today when the Canadian Pacific immigrant ship Beaverbrae docked this morning.

The immigrants the majority of them from the Western zone of Germany headed West this afternoon aboard two special Canadian Pacific trains.

Destined to points throughout the Prairie Provinces and British Columbia are 419 of the immigrants, the remaining 367 will go to Ontario and Quebec.

The ship also carried 4000 tons of general cargo and 179 bags of mail all of which was disembarked here.

H. A. Ashton Resigns As School Board Building Chairman

The Board of Trustees of School District No. 7 Monday regretfully accepted the resignation of H. A. Ashton as chairman of the new building committee. Trustee Ashton, however, will remain a member of that committee.

George Mermet, chairman of the board, appointed William Ramsey to head that committee on Wednesday.

Mr. Ashton told the board the position required a great deal of time and since he was out of town a considerable portion of each month, he felt he could not fulfill the responsibility.

Russ Vetoes Italy's U.N. Membership Bid

PARIS, Feb. 6 (AP) — Russia today vetoed Italy's application for membership in the United Nations for the fifth time.

It was the 49th veto the Soviet Union has cast in the Security Council.

Soviet delegate Jakob A. Malik voted "no" to a French resolution calling for admission of Italy. The other 10 members of the Council voted "yes."

HANDLE TWO FIRE CALLS

The Fire Department was called out twice on Tuesday. One call at 11:40 a.m. was a false alarm, while the other call was to 1113 Baker Street to handle a case of overheated pipes. No damage was caused.

F-L-A-S-H

QUEEN DUE HOME AT 2:30

LONDON, Feb. 7 (Thursday) (CP)—The B.O.A.C. airliner carrying Queen Elizabeth home from East Africa took off from El Adem airport in Libya at 7:10 a.m. GMT today for the 1870-mile flight across the Mediterranean to London.

The B.O.A.C. said the plane was exactly on schedule after the first 2260 miles of flight.

It is due in London at 4:30 p.m. GMT (2:30 p.m. PST).

Jury Finds Waneta Death "Accidental"

TRAIL, B. C. — A coroner's jury Wednesday reached a verdict of "accidental death" caused by drawning with no blame attached to anyone in the death of Marcel Lamal, youth ful power-crane operator.

Lamal was killed Dec. 19 when the crane he was operating plunged into the swirling waters of the Pend d'Oreille River. Following weeks of futile attempts to recover the crane and the body of the operator, Northern Construction Company, of which Lamal was an employee, was successful in raising the giant crane to a position permitting removal of the body by cutting into the top of the cab.

It is believed the crane was pulled over during the process of lowering a section of the coffer dam into the river. The current dragged the section causing the crane to topple.

Witnesses attempted to war the operator were in vain.

Lamal, apparently aware of the fatal situation, attempted to jump clear of the cab. The crane fell on its side before the trapped man could get out, thus cutting off escape.

A second man on the crane at the time, managed to jump clear.

Witnesses heard at the inquest were John Hall, Bud Wilkinson and Paul Fietz, all employees of the company.

The jury was comprised of George O'Farrell, Oscar Lauener, Alvin Hall, M. Salsiccioli, W. J. Bailey and O. J. Berry.

Dr. J. S. Daly conducted the inquest.

King's Religious Life Noted

LONDON, Feb. 6 (CP) — The Archbishop of Canterbury, Dr. Geoffrey Fisher, and other religious leaders paid tribute today to the devotion and self-sacrifice of Britain's late King George VI.

The Archbishop, who was confined to his bed at Lambeth Place with bronchitis, said in a statement:

"The King was a grand leader of his people by reason of his courage, his simple humanity, his selfless regard for others, his single-minded devotion to duty.

"We thank God for his example."

The executive committee of the World Council of Churches, an international organization of Protestant, Anglican and Orthodox churches, expressed "profound sorrow" at the King's death.

The free church community of England and Wales said "we mourn the death of a king beloved and honored by us all."

Bernard Cardinal Griffin, Roman Catholic Primate of England and Wales in a message of sympathy to the royal family said the King "was a true father of his people and as such we mourn his passing."

Michel Coal Plan Enlarged

Capacity of the coal plant of the Crow's Nest Pass Coal Co., at Michel, has been increased substantially and another unit is to be added. The B.C. Cement Co. has increased the capacity of its plant by 50 per cent and large additions have recorded to the reserves of cement rock.

REQUIEM MASS FOR MRS. E. M. HEINL

Requiem mass for Mrs. Elma Milda Heinl was sung Wednesday morning at the Cathedral of Mary Immaculate by Rev. Father W. J. Harrison assisted by St. Joseph's School Choir. Rosary was recited Tuesday evening in Thompson's Funeral Home by Rev. Father L. R. MacKenzie.

Pallbearers were Mario Maglio, Colin McDougall, Tony La Bossiere, George Trainor, Les Trainor and M. Major, with interment in Nelson Memorial Park.

Mrs. Heinl died Feb. 4 at the age of 77 years.

Argentine Gov't Seizure Plot Foiled

BUENOS AIRES, Feb. 6 (Reuters) Police have arrested more than 100 persons in foiling a plot to seize government buildings and kidnap Eva Peron, the president's wife, usually reliable sources said tonight. The arrests were said to have been made within the last three days.

Tories Win Seat

SOUTHPORT, England, Feb. 6 (CP) — The Conservatives today retained the parliamentary seat of Southport in the first by-election since Winston Churchill ousted the Labor government in the October general election.

Inter-Church Youth Group Is Suggested

Approximately 55 young people of various church denominations met Tuesday evening in St. Saviour's Memoria' Hall under the leadership of Very Rev. T. L. Leadbeater, with Rev. Vernon Lund of the Mission Covenant Church and Lieuts. Louis and MacKenzie of the Salvation Army also in attendance.

The evening began with a "get-acquainted" after which games were played and a film on the Amsterdam Conference at hich the World Council of Churches was formed, was shown.

The younge people then divided into four groups to hold discussions on problems facing Christian youth in these times. Leaders of each group reported the highlights of their discussion to Dean Leadbeater, who spoke briefly on their findings.

It was suggested during the discussion, that an Inter-church Youth Association be established for the purpose of exchanging ideas and worshipping together, however, no definite plan has been established.

A hymn was sung and the meeting closed with prayers. The Anglican Young People's Association served refreshments after which many of the young folk played table tennis.

Man. Members First With Oath

WINNIPEG, Feb. 6 (CP) — The 57 members of the Manitoba legislature today were the first in Canada — and possibly the Commonwealth — to take oaths of allegiance to Queen Elizabeth II.

In a shortened sitting of the newly-opened session, the members were sworn in as a group after unanimously passing a resolution of condolence to the Royal family in the death of King George VI.

The resolution moved by Premier D. L. Campbell and seconded by opposition leader Errick F. Willis, expressed "profound grief and sorrow at the untimely death of His Majesty King George VI.

"We pay tribute to his life of dedicated service, and to the leadership he so greatly gave through precept and example to his people and to the world both in war and peace.

"We proudly share the respect and affection in which he was held throughout our province, our country, our commonwealth and the world."

"The Dead King"

OTTAWA, Feb. 6 (CP) — "And God poured him an exquisite wine, that was daily renewed to him."

Words from the famed poem entitled "The Dead King" written by Rudyard Kipling on the death of King Edward VII in 1910, were repeated by Chief Justice Thibeadeau Rinfret today in paying tribute to King George VI.

The quotation:

And God poured him an exquisite wine,
That was daily renewed to him,
In the clear-welling love of his peoples
That was daily accured to him.
Honor and service we gave him, rejoicingly fearless;
Faith absolute, trust beyond speech and a
Friendship as peerless,
And since he was master and servant in all
That we asked him,
We leaned hard on his wisdom in all things,
Knowing not how we tasked him.
We accepted his toil as our right—none
Spared, none excused him.
When he was bowed by his burden, his rest was refused him.

The Weather

Synopsis: In the Interior wet snow fell for several hours at Kamloops and Ashcroft and temperatures remained in the mid-thirties. Much of the rest of the Interior enjoyed variable periods of sunshine.

NELSON	30	37	—
Halifax	33	41	Tr
Montreal	18	23	—
Ottawa	14	22	.02
Toronto	22	32	—
North Bay	0	18	—
Port Arthur	-1	24	—
Kenora	7	20	Tr
Winnipeg	14	25	.01
Brandon	-3	19	—
The Pas	9	24	.04
Regina	-5	27	—
Saskatoon	8	27	—
Prince Albert	-5	37	—
North Battleford	9	36	—
Swift Current	18	32	—
Medicine Hat	31	42	—
Lethbridge	38	49	—
Calgary	25	42	—
Edmonton	18	39	—
Kamloops	34	38	.12
Penticton	33	40	—
Vancouver	43	47	.26
Victoria	41	49	.02
Kimberley	22	40	—
Crescent Valley	24	35	—
Kaslo	31	38	.04
Prince Rupert	37	46	.02
Prince George	24	38	.02
Grand Forks	18	30	—
Seattle	37	51	—
Portland	35	55	—
Spokane	28	46	—
Chicago	28	31	.02
San Francisco	42	60	—
Los Angeles	50	82	—
New York	35	44	—
Whitehorse	3	20	—

REV. D. C. M. HERRON MODERATOR KOOTENAY PRESBYTERIAN CHURCH

Rev. D. C. M. Herron, minister of St. Andrew's Presbyterian Church of Kimberley, was unanimously elected moderator of the Presbytery of Kootenay, the Presbyterian Church in Canada. He succeeds the Rev. W. L. Detlor of Trail.

The court heard most encouraging reports from its various committees and from congregations within its bounds, all of which pointed to spiritual and financial growth unparalelled in recent years. Budget givings, for maintenance of mission work at home and abroad by the church and for operation of the church throughout Canada, had reached the allocation during 1951.

Most encouraging was the report on the "Christian Outreach," a campaign to build up reserve funds to build new churches wherever needed. The goal of the Presbyterian church in Canada for this fund is $1,100,000 with only half the Presbytery of Kootenay reporting on this fund, cash to cover the entire allocation for the Presbytery has already been raised, with almost three times the allocation in pledges. The West Kootenay section of Presbytery is planning a drive for this "Outreach" in March.

The camp committee recommended plans for the annual camps for boys and girls at the camp site at Wasa, B. C.

The following conveners were elected to direct the work of the Presbytery for the ensuing year; Rev. N. G. Robertson, mission; Mr. H. H. Taylor, budget, Rev. D.G.M. Herron, evangelism and social action; Rev. W I. Detlor, Sabbath schools, Young People societies and colleges, Mr M. MacLeod, pensions; Rev. Herron, publications, W. H. Harris, historical; Rev. Detlor, radio; Rev. Herron, camp and Rev. L. S. van Mossel, property.

Men, Women of Every Creed Pay Tribute to Respected King George

LONDON, Feb. 6 (AP) — Much of the civilized world joined Britain today in mourning for gallant King George VI.

Men and women of every color and creed paid tribute to the modest monarch whose simple devotion to duty through 15 troubled years won him the respect and admiration of millions.

Canada was the first of the Commonwealth countries, including Britain, to proclaim Princess Elizabeth as Queen Elizabeth II. Flags flew at half staff throughout the country as Canadians mourned the loss of their King.

President Truman expressed the feelings of many in a message of sympathy. He termed the King "a world personage who maintained the highest traditions of the English constitutional monarch."

Flags hung at half staff throughout Europe and the British Commonwealth.

Public celebrations were cancelled in many countries.

Several countries decreed periods of public mourning.

Newspapers throughout paper-starved Europe broke out their biggest type to headline the announcement that the 56-year-old King had died in his sleep at his Sandringham country home.

U.N. PAYS TRIBUTE

In Paris, U.N. Secretary-General Trygve Lie ordered the flags of the 60 member-nations lowered in front of the Palais Chaillot, the U.N. meeting place in the French capital.

The Security Council and the world technical assistance conven-tion stood for a minute's silence.

Mrs. Franklin D. Roosevelt, host to King George and Queen Elizabeth in 1939 when the royal couple visited the United States, said she was "terribly grieved and shocked."

Gen. Dwight D. Eisenhower ordered the flags of all 12 Atlantic Pact nations lowered to half staff at his supreme headquarters, Allied powers in Europe.

In Vatican City, the Pope sent a message of condolence to the royal family.

Even Egypt, disputing with Britain over the presence of British troops in the Suez Canal Zone, paid tribute. King Farouk ordered his court into mourning for 14 days.

In Australia, the people were preparing for a visit of Princess Elizabeth and the Duke of Edinburgh, now cancelled. The Australian parliament adjourned until Thursday. Many movies and other places of entertainment closed.

STOPS HEADACHE FAST ASPIRIN

look what people are doing with . . .

SYLVAPLY WATERPROOF GLUE PLYWOOD

All the materials for this valuable accessory for your car are available at our store. Weighing about 65 lbs., it can be easily handled by one man, Ask for Sylvaply Project Plan No. 45.

Look how you can build this rocking horse and other toys with SYLVAPLY WATERPROOF GLUE PLYWOOD

The perfect hand-saw project for the handy man about the home. Fun for the lucky man who owns a power saw. Ask at our store about Sylvaply Project No. 50 and the material for it.

Plans available at our store today
No. 45—"Sportsman" Pram Dinghy.
No. 47—"Headboard" Bed Cabinet
No. 48—Summer Cottage
No. 50—Easy-to-make Toys

Specify SYLVAPLY

BURNS Lumber Company
PHONE 1180 — Everything for the Builder — 602 Baker St. Nelson, B. C. — PHONE 1181

Always call for Calvert

LORD CALVERT
CALVERT HOUSE
CALVERT GRAND RESERVE
CALVERT SPECIAL

The Famous Calvert Family of Fine Canadian Whiskies

This advertisement is not published or displayed by the Liquor Control Board or by the Government of British Columbia.

CHILDREN'S LACED
RUBBER BOOTS
Sizes 5 - 8.
TO CLEAR
$1.29
THE SHOE CENTRE
Phone 695 663 Baker St.

Kootenay Got Death News First —Because of Policeman's Tip

A city policeman sat in his city hall office early Wednesday morning listening to the radio while checking his night duty report.

At nearly 2:50 a.m. an announcer at Salt Lake City interrupted his program to say "King George VI is dead".

Const. R. L. (Bert) DeArmond "didn't know whether to believe the news at first" so he switched to another station for confirmation.

His phone call gave the Daily News the greatest "break" in its 50-year history as a daily newspaper. The News beat most of the world's papers for speed with which it had story of the King's death on the street — an hour and 20 minutes after his death.

B.C.'s other two morning papers, The Vancouver News-Herald and the Victoria Colonist, did not hit the streets with extras until 6 a.m. Other Vancouver papers followed before 10 a.m.

REGULAR EDITION OUT

The Daily News' regular edition headlining the rescue of astronomical records from a flame-encircled Canberra, Australia, observatory, when DeArmond phoned at 2:50, just five minutes after the monarch's death.

Editorial and composing room staffs, having put the paper to "bed" had left to go to bed themselves.

Press room foreman Fred Brown took DeArmand's call. He banged down the phone and got an okay on a "stop press" order from an editor. Members of the editorial and composing room staffs were recalled, and it was decided to make another front page.

The news, which had started to tick in on the teletypes, was on its way to a special edition.

The area between Nelson and Rossland, served by truck, normally receives the first papers off the press. These had been bundled, addressed and despatched shortly before the King's death. Regular papers for East Kootenay and some West Kootenay centres were in mailbags awaiting shipment.

RECEIVE TWO EDITIONS

There was limited time for the remake job, as early mails out of Nelson won't wait for newspapers. So rather than destroy papers ready for mailing, an entirely new mailing was arranged.

This is why a number of Daily News subscribers received copies of both the regular and special editions.

To bring news of the King's death to readers in the Nelson-to-Rossland area, a second shipment by special truck was sent to all newstands at Robson, Castlegar, Trail and Rossland. The extra covered the territory from Grand Forks to the Alberta boundary.

All Nelson subscribers received the special edition. A stack of the regular edition which had been running off the press for local distribution was tossed aside. That's the story and only 10 papers were lost in the shuffle.

The Highways

REVELSTOKE—All main roads open, six inches fresh snow in some areas, heavy rain falling, temperature 39.

Columbia — All roads open, sanding in progress, chains required, temperature 30.

Southern Trans-Provincial Highway:

Hope-Princeton—Open, good condition, weather clear, temperature 32.

Rossland-Castlegar—Sanding.

Castlegar-Nelson-Balfour— Clear.

Kootenay Bay-Goatfell—Sanding.

Cranbrook-Crow's Nest — Icy, sanding.

Border Highways:

Rossland-Patterson —Sanding in progress.

Nelson-Nelway—Clear.

Resuscitators Help Save Nine Lives

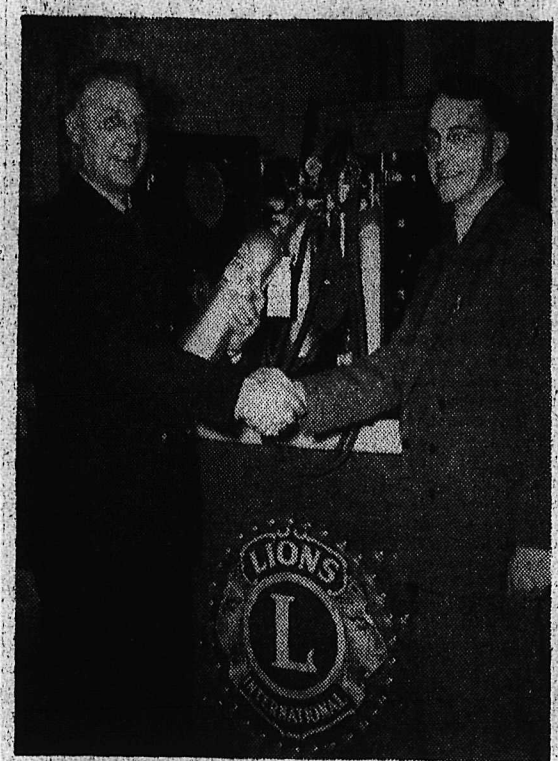

Fire Chief G. A. McDonald receives additional resuscitator equipment from Lions President George Kirby.—A. Stevens photo.

Nine lives have been saved to date by the resuscitators the Nelson Lions Club have given to the Fire Department, Fire Chief G. A. McDonald told the Lions at their Tuesday supper meeting. He mentioned three cases where death would have been unavoidable without them and said the hospital occasionally calls for extra tanks of gas.

Chief McDonald said he wished the Nelson public were more aware of the facilities available to them at the fire hall. So often in cases of shock, gas poisoning and drowning people first called the doctor and the doctor on arrival would have to call the fire hall. How much better it would be, he said, if they would call the fire hall first. Radio communication made it possible to call a doctor while the machine was being rushed to a patient.

In Vancouver, the chief continued, he had answered 362 such calls; people in Vancouver realize that in calling the fire hall they receive the fastest possible aid in emergencies.

The Nelson Fire Department has the most modern equipment in the province. The two resuscitators and the 13 tanks of gas given to him by the Lions "to be used wherever needed" have a total value of $1400, "reckoning in dollars and cents, but when human lives are at stake the equipment is priceless."

In closing the Fire Chief said the Nelson crew of firemen and volunteers were beginning a course on first-aid.

President George Kirby presented the Chief with another tank of gas on behalf of the club and thanked him for giving them so interesting an address. Chief McDonald said thanks was due to the club for the service members were doing for Nelson.

Lions Promise $200 To Cancer Campaign

INVERMERE, B.C. — Keen impetus has been given to the recently formed unit of the Windermere District Cancer Society by the announcement that the Lake Windermere District Lions' Club, also a new organization, will donate $200 to the Cancer Campaign in this district when the drive for funds starts in April.

The first annual meeting of the Windermere District unit of the Cancer Society will be held Monday, February 25 at Invermere. The first patient to go to Vancouver from this district to the Cancer Institute under the financial assistance plan of the Society will be leaving shortly.

TUNNELLERS UNION ACTS FOR KIMBERLEY WORKERS

Tunnel and General Labourers Union, Local 114 A.F.L. has received certification as bargaining agent for employees of Stone and Webster Canada Limited, Kimberley, employed as laborers at Kimberley.

Mrs. H. E. Miard Heads Red Cross

FERNIE, B.C. — Netting of $2119.05 in the 1951 funds drive for the Canadian Red Cross was a major event of the Fernie branch it was reported at the annual meeting. Particular reference was made to the strong support of rural sections of the branch. Also reported was a successful blood donor clinic by the mobile unit of the Alberta division of the Red Cross.

Mrs. H. E. Miard was reelected president with Mrs. J. A. McLaren vice-president, Ed Chappell secretary, G. B. Turner treasurer, Telfer Dicks fund drive chairman, Mr. Chappell chairman of the disaster committee, H. E. Miard publicity head, and Mrs. W. Thompson was named a director.

P.O. Revenue Totals $9167.06 in January

Revenue at the Nelson Post Office during January totalled $9167.06 of which $8716.43 was postage sales and $450.63 additional revenue.

Business transacted during the month amounted to $158,243.12. Money orders issued totalled $3314 and money orders paid, $4302.

Peter Irwin Elected President of Cranbrook Chamber of Commerce

CRANBROOK, B.C. — Preliminary secret ballot among the 168 members resulted in election of Peter Irwin as new president of Cranbrook Chamber of Commerce, it was announced at the annual dinner and meeting at the Mount Baker School Monday. Vice-president is Ira McNaughtan, past president Gordon Dezall, chairman for toruists and roads John Ellis, for advertising and safety, W. H. Wilson; forestry and agriculture C. J. Little; mining and industry H. G. Dezall; civic and resolutions W. D. Gilroy, merchants and automotive C. R. Draper, transportation and communication, Walter Millar; entertainment and chamber of commerce service Stanley Moffatt, and additional directors Robert Donaldson, William Hinchey, Maurice Klinkhamer and J. M. Falkins.

H. R. Banks, Cominco superintendent for the Sullivan concentrator, was principal guest speaker outlining effects of the district of the several million dollars expansion in construction of the fertilizer plant at Chapman Camp.

Other guests were G. L. Phillips of Nelson, divisional railway superintendent, J. A. Bracken, secretary of Associated Boards of Trade, and representatives of the boards of trade of Kimberley, Creston and Marysville.

The organization was affiliated last year with the Associated Boards of Trade of Southeastern British Columbia, the Canadian Chamber of Commerce and the Good Roads Association. Its expenditures on advertising, national affiliations and support of its various projects and on salaries totalled $1593, and a balance of almost $1500 was carried over.

District road improvements with strong representations for speed-up in the Southern Trans-Provincial Highway construction, improved road marking with reference to scenic and historic points, and support of the March of Dimes were major projects during the past year, prior to conversion of the organization from board of trade to a Chamber of Commerce.

Wife's Gift to Cranbrook Church In Memory of Late H. A. McKowan

CRANBROOK, B.C.—Shulmerick carillon bells, gift of Mrs. H. A. McKowan as a memorial to her husband, will be installed in the United Church here by Easter, it was reported at the annual congregational meeting of the Church. Major building installation during the past year has been the two oil furnaces. Active membership of 124 was reported, and Sunday School enrolment of 175.

Total church receipts for the year were $9548.72 including a $5000 bank loan for the furnace installations. A balance of $467 was carried with all obligations met, $607.26 paid to the Missionary and Maintenance fund and the indebtedness to the bank reduced to $1500. Envelope and general collections amounted to over $2700. Senior and junior choirs and the Ladies' Aid and Evening Circle showed outstanding accomplishment during the year, and the Women's Missionary Society remitted $300 to the presbyterial treasury.

MINISTER TO STAY

Rev. W. H. McDannold was extended an invitation to continue as minister of the church, which he accepted though he said there was a possibility he would not complete the whole year. He reported officiating at 21 funerals, 35 baptisms and 35 weddings during the year and that 17 new members were received in 1951.

The meeting elected to the Board of Stewarts Frank McDanile, E. L. Hedley, Angus McPherson and W. D. Gilroy, as members of the Board of Trustees V. C. Brown, George Burch and Stanley Moffatt, and as elders Mr. Brown, William Busch, Walter Laurie and Gervin Moore. Ronald Dale was named assistant to Miss Minnie Brock as envelope secretary. Mrs. Alan Grant is secretary of the Board of Stewards. Mrs. Jock Thompson was chosen as delegate to the Provincial conference in late Spring.

Kimberley High School Band to Enter Festival

KIMBERLEY, B.C. — As is customary with all High School Bands, the busiest time is between Christmas and Summer holidays, and this holds true with the Kimberley Rotary High School Band, a group that is unique in that it can be expanded from a thirty-five piece to double that size in a matter of minutes.

In its fourth year, the Kimberley band has enlarged from a fourteen piece group to its present membership, thirty-five seniors approximately. Laterly juniors have filled in on several numbers each time the band appeared, and the group totalled over sixty. It is expected that the band will number fifty each outdoor performance and slightly less inside for the remainder of this term.

Since Christmas, the local group has appeared several times in Kimberley and once in Cranbrook Recently a joint concert was held with the Creston High School Band and a repeat performance will be held in Creston.

Important items on the agenda include two concerts with the Whitefish, Montana High School Band, one in each centre in early Spring. It is almost definite that the Kimberley Band, under the direction of Ralph Yarwood, High School teacher, will attend the Kootenay Music Festival in Nelson scheduled for April. Plans call for the band to enter as a High School Band as well as a junior band, and several members will enter solo, duet, and group competitions.

Considering the celebrations throughout the East Kootenay the band usually journeys to, members are in for busy but enjoyable days ahead for some time to come.

Invermere Appoints School Committees

INVERMERE, B.C. — Standing committees were appointed at the January meeting of the trustees for No. 4 Windermere School District. Finance Committee is J. A. Laird, Edward Thouret and Harry Erskine; Building Committee, Joseph Roesch, J. A. Laird, Mrs. Tommy Moore; Health and Welfare, Mrs. I. H. Weir, Mrs. Tommy Moore, Harry Erskine; Personnel, Mrs. I. H. Weir, Mrs. Moore; Publicity, Mrs. I. H. Weir; Transportation, the entire board of trustees.

Trustee Laird and Secretary H. R. Wannop will go to Kimberley February 12 to meet Department of Education officials.

Fruitvale Appoints Road Committee

FRUITVALE, B.C.—At a recent meeting of the Executive of the Fruitvale Ratepayers Association, Jack Pargeter, Larry Davies and Otto Schewe were appointed as the Roads and Bridges Committee.

Assurance has been given the Executive that the requested road work needed done before the Incorporation would be done, thereby raising the hopes that the villages woul be formed before the early Summer.

Trail Y.M.C.A. Grows Rapidly; Has New Offices and Club Rooms

TRAIL, B.C.—At the annual meeting of the Y.M.C.A. in the Masonic Building, elected to the board for three years were J. A. Bush, Mrs. H. Goddard, R. R. Hanna, M. C. Monkhouse, and for one year, E. G. Fletcher.

Retiring directors were thanked by the president, Dr. C. H. Wright. They were Father G. Hart, J. C. Craik, Miss Barbara Perry and Mrs. Jean Lucas.

Finance committee reported in the general account an expenditure of $7472 with an income of $7409; in the program account expenditure was $391 and income $475. G. C. Campbell and S. G. Smillie were on the finance committee.

Girls Hi-Y Club was reported upon by, two presidents, Miss Nan Patton and Miss Lois German, and co-ed report was given by F. W. Doubt. Camp committee report was given by W. B. Fromson and J. Bush reported on membership in the absence of C. Craik.

In 1950 paid up membership had been 240 with 100 participating members. During 1951 there were 410 paid up members and 300 participating.

Dr. C. H. Wright said the Trail Y.M.C.A. had been in operation just 18 months, but has made some noticeable progress. By April of last year its program had developed sufficiently for it to be granted a certificate of recognition from the Canadian Y.M.C.A. national council. This changed the status from a provisional association to a fully recognized one.

As the program developed through the year, accommodation became an increasingly difficult problem. For the first nine months of the year the Y shared accommodation with the T.A.A. in the memorial centre, but with the increased activity of both organizations, it was found necessary to obtain more space.

Finally, in October, an agreement was reached with the Masonic holding company to rent space in the Masonic Building. The Y now occupies offices, committee and club rooms, and in addition make use of the hall and lounge as needed. This improvement in facilities had a marked and progressive influence on the development of program.

Even before the Y.M.C.A. was established in Trail "we made the point that in addition to operating a strictly Y.M.C.A. program, the association could assist in the co-operation between agencies and in helping coordinate other community activities." Last Summer an agreement was signed between the Rotary Club and the Y.M.C.A. in regard to the operation of the Rotary camp near Robson. The Rotary Club continues to own and maintain the camp, with the Y.M.C.A. handling the administration and supervision of the camp program. The Y.M.C.A. has been developing boys' program slowly because it has no desire to duplicate other efforts which are going on in the community.

However, a boys' club program was established late last year and is carried on with the support of the Kiwanis Club, and is known as the Ki-Y Boys' Clubs.

The year 1951 was the centennial year of the Y.M.C.A. in Canada, and the United States. Dr. Wright reported he attended the impressive centennial convention in Cleveland, Ohio, last Summer. It was an inspiring occasion and pointed up the fact that the Y.M.C.A. is a great force for good around the world. The theme of the convention was "A Faith for the Future".

MANY AT RITES FOR SALMO PIONEER

Many Salmo and Ymir residents gathered in Thompson's Funeral Home Wednesday afternoon to pay final tribute to Mrs. Mary Smith Campbell, who died early Monday morning at the age of 93.

A pioneer resident of Salmo, she had many friends in the district, and with her going the Kootenays lost another link with the early days.

In attendance at the service were the Salmo Women's Institute, Salmo Ladies Aid and representatives of the W. W. Powell Company. Rev. R. A. Pennoyer officiated at the chapel service, and two hymns, "What a Friend We Have in Jesus," and "Pass Me Not, O Gentle Saviour," were sung with Mrs. W. A. Manson at the organ.

Interment was in Nelson Memorial Park.

Customs Receipts Show Increases

CRANBROOK, B.C.—Customs receipts and inland revenue collected at Cranbrook last month totalled $57,780.12, at outport of Roosville $24.87 and at Flathead $387.19 to amount to $58,192.18. This was steeply up from the total of $37,320.64 collected in December.

Customs office staff and facilities transferred the last day of January from the upper floor of the post office to the new Kiceluk building on Van Horne Street where business will be carried on pending completion of the post office building reconstruction which will take most of the next year.

Dr. C. H. Wright Again Heads Y.M.C.A. at Trail

TRAIL, B.C. — The Trail Young Men's Christian Association held its board of directors meeting following the annual meeting in the Masonic Building where offices and committee rooms are available to the group. The expansion of the group made the move to the new quarters necessary late last year. The organization received a certificate of recognition from the Canadian Y.M.C.A. national council last year, raising its status from a provisional to a fully recognized association.

Dr. C. H. Wright was reelected president with J. W. Loader, first vice-president, and S. G. Smillie, second vice-president. G. Campbell was elected treasurer and W. C. Naylor reappointed general secretary of the organization.

Basketball, one of the leading sports in the United States, was first played at Springfield, Mass., in 1892.

Tax Department Causes Change in Creston Hospital Letters Patent

CRESTON, B.C.—On his return from the coast where he interviewed top officials of the Department of Health and Welfare and the Water Rights Branch, V. Mosher, acting on behalf of the Creston Valley Hospital Organizational Committee, told a special meeting that he was well received. Cooperation was shown by the two departments in making as few changes as possible to the amendments presented the public meeting January 21. There was only one exception. The one exception is the important amendment which limited the amount of money trustees could collect in any one year to an amount of two mills on the district assessment.

This amendment was in difficulties when placed before the Department of Finance.

REFUSED PERMIT

The superintendent of taxes refused to permit his department to undertake the collection of taxes for the district if this amendment became part of the Letters Patent. His stand was so definite and final that the committee has decided to have the letters patent issued with this clause left out, without anyway admitting that this amendment is not of vital importance.

The committee feels that the stand taken by the superintendent of taxes is not unreasonable.

The issuance of the new Letters Patent will be speeded up. There appears to be no question of the friendly cooperation of the Department of Health and Welfare and Water Rights Branch and it is expected the Letters Patent will be in the printer's hands shortly.

DIFFICULT PROBLEM

In the meantime the local organizational committee has a difficult problem to solve. It must replace the clause deleted by the proposal placed before the January 21st meeting, with some more satisfactory plan of keeping taxes levied to an amount that will be satisfactory to the taxpayers of the district. The various committee members are giving the matter a week's study and consideration.

ECONOMIZE with Kem-Tone
The paint for beautiful WALLS & CEILINGS

2 SPLENDID BUSINESS OPPORTUNITIES
HOMES
Priced From $4200 to $17,000
Now is the time to get in on the ground floor in the most promising town in B.C.
WRITE OR PHONE FOR PARTICULARS
Couchman, Fowler And Collinson Agencies
PHONE 4943
CASTLEGAR, B.C.

Valentine Gifts
Heartshape BOX OF CHOCOLATES $2.00
BLACK MAGIC CHOCOLATES 85¢ $1.65 $3.25
Endearing and Humorous CARDS for Everyone 5¢-$1
NELSON PHARMACY
PHONE 1203 YOUR FORTRESS OF HEALTH 433 Josephine St. — Nelson, B.C. RES. 394-L

A Champion
Seagram's
King's Plate
Rye Whisky
Say Seagram's and be Sure
This advertisement is not published or displayed by the Liquor Control Board or by the Government of British Columbia.

DR. BERT WHITFORD Manager DR. R. A. GRAY DR. D. C. MURPHY Owner
HOURS: 8:30 A.M. TO 5:30 P.M.
Dr. D. C. MURPHY and ASSOCIATES
Optometrists
PHONE MAIN 3537
LICENSED BY STATE EXAMINATION
36 Years in Spokane
Corner Sprague and Wall
SPOKANE 8, WASH.

coming to Vancouver
Enjoy your visit more.
Be a guest at the
Sylvia
Here at the Sylvia—overlooking English Bay — there's glorious scenery to enchant your eye—superb food to delight your taste—friendly service to make things pleasant. Whether you "dine in the sky" or prefer to cook in your own self-contained suite, you'll enjoy life at the Sylvia.
Bring the children. Capable baby-sitting service is provided, and roads are protected.
HOTEL SYLVIA
1154 Gilford Street PAcific 9321
Hilliard C. Lyle Managing Director

Hey Mom... LET'S EAT!
• Tea Clipper. Orange Pekoe. Lb. — 75¢
• Sugar B. C. Granulated. 5 lbs. 65¢
• Niblets Corn — 2 for 43¢
• Wax Paper 100-ft. roll — 31¢
• Salmon Red Sockeye. 7¾ oz. tin 47¢
• Pork & Beans Malkin's. 15 oz. tin — 14¢
• Cereal Sunny Boy. 4 lb. pkg. — 39¢
• Chicken Halves 1¾ lb. tin — $1.29
• Cocoa Blue Ribbon. 1 lb. tin — 55¢
ORANGES
SPECIAL SPECIAL
8 lbs. 84c
PACKED IN SHOPPING BAGS
(Approximately 40 oranges)
• Potatoes Netted Gems. 100 lb. sack — $5.85
• Lettuce Solid heads. Lb. — 23¢
Hudson's Bay Company
INCORPORATED 2ND MAY 1670

BEST COPY

Nelson Daily News

Established April 22, 1902

British Columbia's Most Interesting Newspaper

Published every morning except Sunday by the NEWS PUBLISHING COMPANY, LIMITED, 266 Baker Street, Nelson, British Columbia

Authorized as Second Class Mail Post Office Department, Ottawa

MEMBER OF THE CANADIAN PRESS AND THE AUDIT BUREAU OF CIRCULATIONS

Thursday, February 7, 1952

The Common Man's King

Canadians, in their hearts, today will share with all others of the Commonwealth a real grief in the death of their King.

George VI, who ascended the throne May 12, 1937, almost a stranger, relatively speaking, to his subjects won through years of peace and struggle their loyalty and affection. He was a "personal" monarch, more than any other before him the common man's king. His deep sense of duty, his love of God, his people and his family that he placed above all else brought him that position.

Called dramatically to a throne he did not seek following the unprecedented abdication of his elder brother, the unassuming man known always before as Albert, Duke of York, dedicated himself to upholding "the honor of the Realm and to promoting the happiness of my people". He did so in a manner that was an inspiration in war and crisis, and earned the peoples' devotion in peacetime.

Canadians will recall the triumphant visit in 1939 that brought him so close to the people of the Dominion. In that tour he demonstrated the democratic qualities that made biographers describe him as "the common man's king". During the war those same qualities were evident as he visited scenes of bombings, braved the dangers of air raids to comfort those who shared the perils, landed on the Normandy beachhead during the June, 1944, invasion. No monarch talked personally to so many of his subjects individually at home or on the fronts.

King George's devotion to the good things, to Christian life and to his family probably endeared him to his people more than all else. To millions he and his family became symbols.

Some of the devotion that was inspired by those familiar family scenes will flow on to his daughter, now Queen Elizabeth II.

Council's Duty

In Parliamentary bodies it is customary to hold caucus meetings, but this is for political reasons, and municipal Councils are supposed to have no political affiliations.

They can, of course, hold committee meetings in private, but when the full Council is in session it should never be behind closed doors, unless good and sufficient reason is given for such procedure. And under any circumstances, full accounts of Council committee actions should be rendered to the taxpayers.

Nelson City Council has this year wisely adopted this procedure.

"In the chaos of a thousand distractions, romance is the blessed something which enables you to forget everything else; it is the deep cry which excites you to do your best and utmost. If you haven't any romance in your life, it's a failure."—Stuart Sherman.

LETTERS TO THE EDITOR

Letters may be published over a nom de plume, but the actual signature of the writer must be given to the Editor as evidence of good faith. Anonymous letters go in the waste paper basket.

What the Individual Is To the Community

To the Editor:

Sir—I was so struck with your brief editorial entitled "The Churches" in your issue of Saturday, Feb. 2, that I really felt constrained to drop you a line to congratulate you, and to thank you also.

It is not so very often that our daily papers come out with definite statements in support of the work of the Christian Church in spreading the Word of God and extending His Kingdom. People who live an ungodly life, ignoring the churches and trying to make things "go" in their own strength, have little idea of the work done by ministers and people alike, who faithfully fulfil their obligations year in and year out fighting under the banner of Jesus Christ in the "cold war" against sin. Your last paragraph hits the nail right on the head. Without the influence of the Church our world would soon be a sorry place to live in. It is sad but true, that people cannot seem to see that what the individual is, so will be the community and the nation, and what the nations are influences the whole world for war or peace.

THOMAS MITCHELL, Vicar.
St. Mark's Vicarage,
Nakusp, B. C.

Human Rendered Inferior To Animal

To the Editor:

Sir—The pictures in your newspaper showing blonde Patricia McCormick fighting the bull are all right, but in describing the fighting and killing of the bull you appear to have failed to point out that the bullfighting game has been condemned by many as a cruelty against animals.

This would help to induce more people to save unnecessary cruelty to animals.

A man or woman might be smart and intelligent, but to abuse their superiority against a dumb animal is not bravery or gallantry, as they might suppose. It is rather cowardice.

To tease an animal and kill him in a slow, painful way for the sake of plenty of easy money renders a person morally inferior to animals. This is not the teaching of today's Bible, where many chapters are missing, but is the teaching of many thinkers.

A bull is extremely useful to man, because without him he would not have the cow or his meat. He cannot speak, even when ill-treated and murdered cruelly, but if he could, he would say: "What wrong did I do you? Didn't I help you to feed yourself and your neighbors? Then would it not be a more sane thing to treat me as a friend instead of being suddenly and unexpectedly subjected to this cruel and treacherous punishment?"

CHARLES GHIRARDOSI.
Trail, B. C.

Teaching the Public A Lesson?

By Joseph Lister Rutledge

It is easy to be sympathetic with groups who find that costs are overtaking income. It is so common an experience. But natural laws, given a chance, have a way of remedying difficulties that seem to be beyond our own correction. Little is ever gained by antagonizing a customer.

Therefore it is with regret that we read that President Charles E. Harkness, Chairman of the Cheese Marketing Board, had advocated the withholding of their product from market. "Perhaps then we can teach a lesson to the Canadian people," he said.

There is something rather disconcerting about an organization, however important, threatening to teach the whole people a lesson. In the specific case, and in many others also, the lesson learned by the public might be that they can get along without the product. The public is not the enemy to be lessened. The public is the friend who makes all things possible. It will be well for the progress of this country when primary producers and groups of workers come to recognize so simple a fact.

GOOD SUGGESTION

A North Bay coroner's jury, investigating a hunting fatality, has recommended that it be made a criminal offence for any person to give a firearm to a juvenile or permit use of a firearm by a juvenile without adult supervision. And surely such a proposal is neither more nor less than simple common sense.
—Sault Ste. Marie Star.

?Questions? ANSWERS

Open to any reader. Names of persons asking questions will not be published. There is no charge for this service. Questions WILL NOT BE ANSWERED BY MAIL except where there is obvious necessity for privacy.

L. M., Salmo—Please print addresses of reliable dyers in Vancouver and Calgary.

Premier Laundry, Ltd., Calgary, specialize in dyeing; Perth Dyeing and Cleaning Works, 1762 West Second Avenue, Vancouver; Kingsway Cleaners and Dyers, 8927 33rd Street, Vancouver; Campbell Brothers, 1399 Granville Street, Vancouver.

Reader, Kinnaird—How can one find the address or whereabouts of an old friend who has left her former address? We were at school together, and I would like to write to her, but have lost touch.

Write to the Chief of Police in the town where you last had contact with her. This implies no slur on the character of the person being sought. The police have a special department for tracing people who have gone away and lost touch with old friends and relations.

Anxious, Nelson—If a person leaves the Province what can he do about hospital insurance? Are his B. C. premiums still available

Yes; as long as the premium is paid, and he is in benefit at the time of hospitalization, B.C.H.I.S. will pay $6.50 per day for a period not exceeding 30 days.

Interested, Nelson—To settle an argument, can you tell me where Ellen Terry was born? Was she an Englishwoman? Did she marry Henry Irving?

Ellen Terry was born in Coventry, and was definitely an Englishwoman. She was not married to Henry Irving, but was associated with him on the stage for many years. King George V made her a Dame of the British Empire in 1925.

Looking Backward

10 YEARS AGO

From The Nelson Daily News, Feb. 7, 1942

Shareholders of B. C. Veneer Works Ltd., holding their annual meeting Thursday night at the company's office, elected officers for 1942 as follows: J. A. McDonald, President; R. L. McBride, Vice President; I. G. Nelson, W. B. Bamford, J. P. Morgan, George Dvorjetz and W. G. Hutchins, directors.

Mrs. F. Abbott and Mrs. Nettie Johnson have returned from Trail, where they attended the wedding of Miss Mary Dyke and Walter Fitchett.

Stuart MacIntosh of the R.C.A.F., Edmonton, has been transferred to Vancouver, where he is attending the radio technicians' course at U.B.C.

25 YEARS AGO

From The Nelson Daily News, Feb. 7, 1927

Miss Toots Miller, Baker Street, entertained the members of the Junior Bridge Club the latter part of the week, when those present were Miss Mildred Irvine, Miss Alcise Wragge, Miss Phyllis Church, Miss Dorothy Peck, Miss Marion Blackwood, Miss Jean Hunter and Miss Mhora McDonald.

J. B. Koslancic of Crescent Valley was a shopper in Nelson.

Nelson Kokanees went down to defeat Saturday night when the Rossland senior hockey team beat them 11 to 1. Jack Annable of the home team saved them from being whitewashed when he scored Nelson's only counter in the last period of play.

50 YEARS AGO

From The Nelson Daily Miner, Feb. 7, 1902

Mayor Fletcher and a number of other Masons are going over to Rossland Saturday to attend the monthly meeting of the Rossland Preceptory, Knights Templar, A. F. and A. M.

J. F. Collom, managing director of the Arlington, is a guest at the Phair.

T. G. Procter left last night for Halcyon Hot Springs, where he will pass a few days for the benefit of his health.

Your Horoscope

Concentrate on business instead of pleasure, and your year should be a happy one. Wise guidance in the value of money may be needed for the child born on this date, to make a well-rounded life.

It's Been Said

Everybody likes and respects self-made men. It is a great deal better to be made in that way than not to be made at all.—Oliver Wendell Holmes.

Views From the News Fronts

By J. M. ROBERTS, JR.
Associated Press News Analyst

Elizabeth, Queen of England.

By that very phrase Britain's new monarch takes over the realm in an aura of romance hardly ever vouchsafed to the beginning of a reign.

The Queen of England will rule no one. Instead, she will herself be ruled by the tasks of one of the most exacting jobs in the world. No empire builders will connive around her, seeking her approval for their projects either to build or rebuild an empire. Yet her accession to the throne may have an important impact on the state of the realm built by her predecessors.

Throughout this century Britain has had on the throne personalities who endeared themselves to the people mainly by their steadiness—steadiness which was not stodginess.

In many ways George VI was a hero, but without any air of derring-do to bring him more than sober credit. The shy man took the throne because his brother, the member of the family really trained for the business, wouldn't have it without the American woman he loved.

GREAT SYMBOLS

George was a stutterer, making public appearances only at the expense of great effort. He began his reign as war clouds were gathering over Europe. He had to provide the figure around which an empire could rally, and he did it in a fashion to arouse the admiration of the whole world. He and his wife, his family, his position, became the symbols of things which cruel men must not be permitted to change.

Prime Minister Nehru of India, implacable foe of British rule and a man who had led a revolution against the British throne and then devised a means of continued cooperation with it, just about said it after the King's death yesterday:

"It is significant in this world of republics how the British royal house stood firm, not merely in low, but in the affections of the people."

So it is not without affection for the shy king who is dead that Britain shouts "Long Live the Queen."

But it was a queen, another Elizabeth, 400 years ago, whose rule saw Britain become the head of empire, whose admirals put their names to the map all over the globe, whose captains planted her banners at the four corners of the earth.

And it was under another queen, Victoria, that the empire so built was brought to its peak of economic success.

The legend grew: Britain always waxes fat under a queen.

Cosmetics Warehouse Goes Up in Smoke

HOLLYWOOD, Feb. 6 (AP) — A lot of facials went up in smoke Tuesday.

Tons of cold creams, face powders and perfumes were destroyed when fire gutted the centre section of the Max Factor & Co. cosmetics warehouse.

Damage was tentatively estimated at $75,000. For nearly an hour seven fire companies battled flames in the brick warehouse.

KING GEORGE A "FRIEND"—WINCH

VANCOUVER, Feb. 6 (CP)—Harold Winch, CCF. leader in British Columbia, said today of the King's death:

"One hears with regret of the sudden death of King George VI. His success in being thought of more as a friend than as a king undoubtedly contributed greatly to the high regard in which he was held.

"It was my pleasure to meet him upon two occasions, once in Victoria and later in London, and he undoubtedly had a keen interest in and knowledge of Canada.

"It is to be sincerely regretted that his life should come to a close at such an early age."

Lobsters, clams and oysters supply more iodine to the human body than any other foods.

This superb tea guarantees the flavour of every cup

"SALADA"
ORANGE PEKOE

fresh PORK

★ Leg Roast	All cuts. Lb.	65¢
★ Shoulder Roast	Lb.	55¢
★ Sirloin Steak	Lb.	98¢
★ Cross Rib Roast	Lb.	88¢
★ Ground Beef	Lean. Lb.	70¢
★ Boiling Beef	Brisket. Lb.	44¢
★ Smoked Jowls	Lb.	55¢
★ Fresh Smelts	Lb.	35¢
★ Sole Fillets	Lb.	50¢
★ Halibut Steaks	Lb.	45¢

FAIRWAY
Foods Limited
MEATS GROCERIES
Phone 1177 Free Delivery

Greatest Show on Earth

The greatest show on earth just now is the industrial production of the Western nations.

Canada has a big role in the show. And Canada's primary textile industry, with the largest manufacturing employment, the largest payroll, and with factories well diversified throughout the smaller communities, is a star player in the Canadian show.

Dominion Textile has an important part in all this.

DOMINION TEXTILE COMPANY LIMITED

MANUFACTURERS OF Tex-made T.M. REG'D. PRODUCTS

Today's Bible Thought

Inspired men have handed down visions of truth by which we must be guided. We need the wisdom of the ages and its experience. God wants us to lead full lives, but avoid the dangers.

The wisdom of this world is foolishness with God.—1 Cor. 3:19.

It's Jim's own fault about bein' henpecked. You treat a woman like she was important an' it don't take her long to get to believin' it.

PHONE 14 FOR CLASSIFIED

BRITISH FIELD MARSHAL Viscount Montgomery, tosses chocolate coins to children who gathered to do a spot of hero worship when the Viscount visited Berne, Switzerland. Montgomery is one of General Eisenhower's deputies in the N.A.T.O. defence forces.—Central Press Canadian.

Movie Gossip

Michael Rennie, British Actor, Started Film Work as Stand-In

By BOB THOMAS

HOLLYWOOD, Feb. 6, (AP) — This week the stand-in for Michael Rennie, the English actor, fell ill and the studio scurried around for a substitute.

"No hurry," assured Rennie. "I'm an old hand at standing in."

He wasn't kidding. Without poring through the records, I would hazard a guess that he is the only stand-in to achieve starring status.

Rennie, who has done a number of leading roles for 20th-Fox, is currently playing Jean Valjean in the remake of "Les Miserables". Playing opposite him is Sylvia Sidney. When she reported to work, Rennie said to her "you don't remember me, do you?" She allowed that she didn't.

"I was the stand-in for John Loder in a picture called 'Sabotage' that you and he made in England back in the 30s," he said.

Miss Sydney still didn't remember, but the memory is a vivid one for Rennie. That was his first movie job.

"I wanted to be a film actor," he recalled. "I figured the only way to be one would be to watch how it was done. I thought of being an extra, but that would have meant that I would only work a day or so in every picture. If I were a stand-in, I could watch the whole picture being made."

So Rennie took the stand-in job, which consists of standing under the lights until everything is ready and the star steps into the set.

"It was physically exhausting to be standing for so long," he remembered. "But it wasn't mentally exhausting, because I had much to watch and learn."

Rennie is modest about his success in American pictures. He attributes his good fortune to what he calls the "mid-Atlantic accent." That is an accent neither too British nor too American, thus permitting him to play either nationality.

He managed to develop it while training with the R.A.F. in Canada and the United States.

Mrs. Harry Conover Compares Blue Bonnet — Loves Its Taste!

Many model housewives have taken this tip from Mrs. Harry Conover. Compare BLUE BONNET Margarine with *any* spread at *any* price. Like the noted beauty and TV personality, you'll love the delicate, sunny-sweet *flavor* of Canada's fine-quality *all vegetable* margarine. You'll appreciate BLUE BONNET'S *nutrition*. And you'll welcome its real *economy*. So buy BLUE BONNET and get "all 3" — Flavor! Nutrition! Econom-e-e! Use it in cooking, on vegetables, as a delicious spread.

BLUE BONNET margarine is sold in two types — regular economy package with color wafer and also in the famous YELLOW QUIK bag for fast, easy color.

BT-12

Last Rites for Mrs. H. Curtiss

CRESTON, B.C. — Death came to a well known valley resident Mrs. Herbert Curtiss, age 67 years at the Creston Valley Hospital.

Mrs. Curtiss is survived by her husband, two daughters, Mrs. Shiek, Vancouver and Mrs. Hillier, Victoria, one sister, Mrs. T. Rose, and a brother Harry Taylor of Rochdale, Lancashire, England.

Deceased was born in Rochdale, Lancashire, England on July 9th, 1884, and was married in the city of her birth December 1, 1908 to Herbit Curtiss. The couple came to Canada in 1910 making their first residence at Moose Jaw, Saskatchewan. In 1935 the family moved to Creston and since Mrs. Curtiss's residence here she has been active in Christ Church W.A. work and was an ardent sports fan.

Funeral services were held from the Anglican Church with the Rev. E. R. Hope officiating.

Pallbearers were Ed Clark, W. Kelrn, Gordon Thorpe, R. McKelvey, O. Plumb and E. E. Cartwright.

Columbia Valley Watches Weather

INVERMERE, B.C. — To be or not to be? That is the current headache of the officials in charge of the annual Columbia Valley Bonspiel which is scheduled to be held during the weekend at the Invermere Curling Club.

Cooperation of the weather man is being sought eagerly as unseasonal warm weather is melting snow and ice rapidly. Wednesday has been set as deadline for the decision of those in charge as to whether the eagerly awaited event will come off as scheduled.

Rinks from Cranbrook, Kimberley, Golden, Canal Flat and local points are expected to participate. Play was to start Friday and continue until Sunday night.

Pioneer Stockman Dies in Creston

CRESTON, B.C. — A pioneer stockman, fruit rancher and progressive citizen of Creston Valley, William Mather, age 66 years, died at his home Sunday from a heart condition.

He is survived by his wife, three sons, William, Harry and Jim at home; five daughter, Mrs. Nowlin, Campion, Alta., Mrs. C. Christenson, Mrs. R. Ringstad and Mabel of Creston and Mrs. H. Potter of Victoria, a sister Annie Hazelwood, Sheffield, England, and 17 grandchildren.

Deceased was born in Derby, England, December 22, 1886. He came to Canada in 1905, making his first home in Calgary, later coming to Kamloops and arrived in Fernie in 1908, and residing in Creston since 1910.

In 1912 he was married in Creston and successfully operated a large farm in the Alice Siding district.

Since his residence in Creston Valley he has been secretary of the Alice Siding School Board and a trustee for many years. He was a former director of the Creston Fruit Exchange and was a member of the Orangeman's Lodge.

Funeral services were held from Christ Church with the Rev. E. R. Hope officiating.

Pallbearers were R. Miller, G. Hood, H. Stewart, F. Williams, R. Marshall and F. Martin.

Interment was in the Forest Lawn Cemetery.

Attending from away were Mrs. Nowlin and W. H. Reed, Port Coquitlam, a former partner of Mr. Mather's.

Gasoline Tax Revenue Increased in '51

VICTORIA, B.C., Feb. 6 (CP) — British Columbia will receive a sizeable chunk of increased revenue this year from its gasoline tax.

This was indicated today in a business activity report released by Trade Minister A. D. Turnbull.

The report noted that gasoline consumption in the province during 1951 totalled 172,740,019 gallons — 11.18 per cent higher than 1950.

Revenue from the gasoline tax, which varies on different types of gas, totalled $11,222,000 in 1950.

During 1951 consumption of gasoline by industrial users increased by 14.6 per cent over 1950, while consumption of aviation gasoline increased 23.8 per cent.

Post Office Sales Show Sharp Rise

CRANBROOK, B.C. — Cranbrook Post Office business for the past month showed sharp increases in all departments according to the report of Postmaster E. T. Girling. The end of this week all postal services transfer to temporary quarters in the Christ Church parish hall at least until October while the post office accommodation is doubled.

Stamps and postal meter sales for the month were up 25 per cent to $4452.80 compared with January of 1951. During the month 2173 money orders were issued compared with 2066 for last January, while 891 money orders were paid compared to 867 for last January.

Reflecting increased mine payrolls in the district, sale of unemployment insurance stamps totalled $5160.16 compared to $4236.94 for the same month last year.

Good Progress in Arrow Lakes Parish

NAKUSP B.C. — Annual meetings in the Parish of the Arrow Lakes, were held during the last week of January, and good progress seems to be the note in all points. Pledges have been met in full; as well as pledges for all branches of the W.A.

St. Agnes Edgewood is to be finished off inside this year due to energetic plans in 1951; Fauquier also had a good year and shows considerable promise. Burton has made a good showing and plans to put permanent shingles on the Church roof, whilst St. Mark's, Nakusp, is preparing to meet the influx of new-comers to the district.

Sunday schools have been carrying on well and all have increased membership. Officers for the year include W. D. Jowett and R. W. Jackson at Edgewood, J. Aspinall, Fauquier; P. Evans and A Johnson, Burton; C. Claridge and J. Robins, Arrow Park; and I. F. Morehouse and A. J. Butt at Nakusp.

Delegates to Synod W. D. Jowett, A. Johnson, I. F. Morehouse and C. Claridge.

LING FISHING OPENS IN WINDERMERE VALLEY

INVERMERE, B.C. — Lights are blinking into the wee sma' hours on Lake Windermere, Columbia Lake and Dutch Creek as the ling fishing season has opened. According to the experts the run has not yet started fully but many of the fishermen are reaping a culinary reward for the labors of the night.

Ling fishing has been a popular pastime in February for many years in this district.

The astrolabe for calculating time and latitude was invented by the Greeks 2000 years ago.

Awaits Confirmation

HALIFAX, Feb. 6 (CP) — Otto Strasser said today he has permission from the Western German government to return to Germany but he will not leave Canada until that permission is confirmed.

The 55-year-old German nationalist with hopes of forming a new political party in Germany said on Tuesday night in an interview in Montreal that he had won a six-year fight to leave Canada and return to his homeland.

The Golden Gate suspension bridge at San Francisco has a span of 4200 feet.

Baby Just Misses Being a Canadian

MONTREAL, Feb. 6 (CP)—Baby Oomens tried hard to be a Canadian but she missed out by several thousand miles and a few hours.

A daughter was born to Mr. and Mrs. Francisca Oomens, Dutch immigrants en route to Alliance, Alta., in Iceland today. Their plane, due here tonight, was forced to put down in Iceland because of the birth.

Mr. and Mrs. Oomens will not be among the 52 immigrants when the plane arrives. They will remain in Iceland a week.

Claxton Cancels Check Pay Plan

OTTAWA, Feb. 6 (CP) — Defence Minister Claxton today cancelled the controversial plan to divide married servicemen's pay into two cheques, one for the husband, one for the wife.

An order went out to all three armed services that the plan, scheduled to go into effect March 1 for officers, later for men, directing that it be waived.

It climaxed weeks of argument and furore which spread from the lowest ranks to the highest and kept offices humming with protest.

The cancellation will not affect those assignment systems which were in effect before the new plan was set in motion.

In other words, wives of married servicemen in Korea or Germany, will continue to get cheques embracing part of the husband's pay and the navy will continue with its modified form of assignment.

CLASSIFIED ADS GET RESULTS
Buy, Sell, Trade the Classified Way

when you buy **SAFEWAY**

trimmed before weighing

RIB ROAST

The gentleman in the picture above has a good point. There's no need now for any homemaker to serve a rib roast that has excess bone and fat and tough meat on it. Safeway's method of trimming removes these wasty parts—you get a roast that's easy to cook, easy to carve, and just wonderful to eat. Consider the value, too. You get more for your money in meat that is properly trimmed before weighing (as all Safeway meats are). See diagram above.

STANDING RIB ROAST Beef . . . Red or Blue Brand — lb. 88c

Pot Roast	Round Bone, Blue Brand; Lb.	77¢
Leg of Lamb	Roast, Half or Whole; Lb.	99¢
Pork Shoulder Roast	Lb.	52¢
Brisket Boiling Beef	B. Brd. Lb.	47¢
Cottage Rolls	Half or Whole; Lb.	69¢
Bacon Strips	Piece Only; Lb.	52¢
Fresh Salmon	Piece or Sliced; Lb.	58¢

PORK CHOPS Rib end — lb. 58c

ROUND STEAK or ROAST Blue Brand — lb. 89c

Canned Fruits

Applesauce	Lakemead Fcy.; 15 oz. can,	2 for 33¢
G'fruit Sections	Smith, 20 oz. can	2 for 49¢
Peaches	Lynn Valley, Std.; 15 oz. can,	2 for 43¢

Canned Vegetables

Diced Beets	Taste Tells Ch.; 15 oz. can,	6 for 75¢
Green Beans	Cut, Gardenside Sd.; 15 oz.	2 for 33¢
Peas, Carrots	Polka Dot, Fcy.; 15 oz.,	2 for 35¢
Sauerkraut	Libby's Fancy; 15 oz. can,	2 for 31¢

Breakfast Foods

Quick Oats	Robin Hood or Quaker; 5 lb. bag	41¢
Rolocream Oats	3 lb. pkt.	39¢
Kellogg's All Bran	16 oz. pkt.	26¢

Bulk Goods

Soup Mix	Lipton's; 2½ oz. pkt.;	2 for 25¢
Kraft Dinner	7½ oz. pkt.,	2 for 27¢
Apricots	Blenheim Sugaripe; 11 oz. pkt.	47¢
White Figs	Kadota Ex. Ch.; 16 oz. cello	28¢

Canned Juices

Grapefruit Juice	Townhouse Nat.; 48 oz. can	32¢
Orange Juice	Full-o'-Gold; 48 oz. can	36¢
Blended Juice	Blend o' Gold; 48 oz. can	35¢
Pineapple Juice	Fiji Kg. 20 oz.,	2 for 31¢
Tomato Juice	Sunny Dawn Fcy.; 48 oz. can	42¢

Canned Soups

Vegetable	Campbell's; 10 oz. can,	2 for 27¢
Mushroom	Campbell's; 10 oz. can,	2 for 39¢
Tomato	Campbell's; 10 oz. can,	6 for 73¢

Syrups, Honey

Golden Syrup	Roger's; 5 lb. can	68¢
Beekist Honey	4 lb. can	92¢
Peanut Butter	Beverly; 48 oz. can	97¢

Candies

Licorice Allsorts	12 oz. cello bag	32¢
Jelly Beans	16 oz. cello bag	43¢
Toffee	Rum and Butter; 13 oz. cello bag	42¢

Rich Flavor
CANTERBURY TEA
Canterbury's flavor comes from the flavour-filled young leaves of the world's finest tea gardens.
16 oz. pkg. — 91c
TEA BAGS Package of 60 bags — 72c
GUEST TEA 16 oz. pkg. — 78c

Argood
PURE PLUM JAM
48 oz. can — 65c

Mild, Mellow
AIRWAY COFFEE
The world's most popular coffee flavor . . . roaster fresh. Ground to order when you buy.
16 oz. bag — 94c 3 lb. pkg. — $2.78

SHORTENING Domestic. 16 oz. carton — 30c

FRESH EGGS Grade "A" Large. In cartons — 50c

VEGETABLE JUICE V-8 Cocktail. 15 oz. can — 2 for 29c

Cauliflower	Snow-White Heads; Lb.	29¢
Lettuce	Large, Solid Heads; Lb.	24¢
Spinach	Cleaned; 10 oz. cello pkg.	27¢
Green Onions	Fresh; Bunch	8¢
Salad Mix	cello pkg.	15¢
Sunkist Oranges	Full-of-Juice; 2 lbs.	27¢
Emperor Grapes	Sweet, Table Variety; Lb.	16¢

★ **WHITE GRAPEFRUIT** ★
ARIZONA SEEDLESS, Full of Juice — 2 lbs. 25c

FIELD TOMATOES Firm, red-ripe. 14 oz. cello tube — 24c

Prices Effective **FEBRUARY 7th to 9th Incl.**

We Reserve the Right to Limit Quantities. CANADA SAFEWAY LIMITED

SAFEWAY

Save left-overs with
Hand-e-wrap
HEAVY WAXED PAPER

Delicious new dishes to please all the family can be created from leftovers kept fresh under Hand-e-wrap. Hand-e-wrap waxed-all-through paper seals in food flavour, keeps food fresh and moist, prevents cold-storage taint. Let Hand-e-wrap help you save food dollars!

Metal cutting edge, tears quickly, evenly.

M-8-51

Save food Waste... save food taste

Special in HOUSE SLIPPERS

Women's Wine and Black Satin Wedge	$1.35
Women's Wine and Blue Plastic Wedge	1.15
Men's Plastic Opera or Zipper	1.45
Boys' Plastic Opera or Zipper	1.15
Infants' Moccasin and Strap	.80

R. ANDREW & CO.
Established 1902
LEADERS IN FOOTFASHION

NEW! QUICK! ALL-BRAN HOT-BREAD

So light and good tasting, made with Kellogg's ALL-BRAN and molasses. Delicious with Oven-Baked Beans.

1 cup Kellogg's ALL-BRAN
½ cup raisins
2 tbsp. shortening
½ cup molasses
¼ cup hot water
1 egg
1 cup sifted flour
1 tsp. baking soda
½ tsp. salt
½ tsp. cinnamon (if desired)

1. Measure first 4 ingredients into bowl. Add water, stir till shortening melts. Add egg; beat well.
2. Sift together flour, soda, salt, cinnamon; add to All-Bran mixture, *stirring only until combined.*
3. Fill 2 greased baked bean cans ⅔ full. Bake in preheated mod. oven (350°F.) 45 min. Yield: 2 loaves. Or use 8 x 8-in. pan. Bake in mod. oven 35 min. Yield: 1 loaf. Makes delicious lunchbox sandwiches.

Kellogg's ALL-BRAN

COAL
TOWLER
Fuel & Transfer
Phone 889 Nelson, B.C.

Phone 831 832 BRADLEY'S MEAT MARKET We Deliver Free

LOW WEEKEND SPECIALS

★ LEAN HAMBURGER Lb. 69¢

★ ROASTS and STEAKS Pork, Shoulder. Lb. 55¢

★ PORK LEG ROASTS Any cut. Lb. 65¢

★ SALMON TROUT Lb. 49¢

The World of WOMEN

Nelson Social

PHONE 144

People who are leaving Nelson after visiting friends and relatives here are making social news these days.

TO VICTORIA . . . Mrs. G. C. Chestney returned to Victoria by plane Wednesday after spending a few days with her son-in-law and daughter, Mr. and Mrs. Douglas Morris, 507 Carbonate Street.

• • •

AT RECITAL . . . Among out-of-town people who attended Tuesday night's recital by Miss Marion Barnum were Mrs. Alfred R. Moore, Mr. and Mrs. P. J. Deerward and Mrs. M. T. Roberts, all of the North Shore.

• • •

KINNAIRD HOME . . . Mrs. Howard Frizzell and her children, Ilene and Bobbie, who have been spending the Winter with Mrs. Frizzell's mother, Mrs. O. W. Humphrey, 418 Nelson Avenue, have left to join Mr. Frizzell and reside at Kinnaird. Mr. Frizzell is employed by the Consolidated Mining and Smelting Company at Trail.

• • •

BACK TO COAST . . . Miss Marjorie Serres has returned to Vancouver by plane after attending the funeral of her grandmother, Mrs. Eliza Jane Ross-Grant of Harrop.

• • •

FROM CRANBROOK . . . Mr. and Mrs. George Chaluck, 714 Silica Street, have as their guest their son Lawrence of Cranbrook, who will spend a week in Nelson.

When baking several small cakes at once, be sure they are evenly spaced throughout the oven so that the air has a chance to circulate freely.

Cancer Talk Given To Invermere W.I.

INVERMERE, B.C. — Windermere District Women's Institute heard Miss Frances Hewgill, public health nurse, talk on the subject of cancer and saw the film "The Traitor Within," at its January meeting.

Miss Hewgill pointed out one death in eight throughout Canada is attributed to cancer. She reminded the group that in women of 30 to 60 years of age it is the leading cause of death.

These statistics she said were not meant to frighten people, but to alert them to the danger signals so they would seek medical aid at the first symptoms when the disease is curable.

Women to Launch Postcard Campaign

TORONTO, Feb. 5 (CP). — The Canadian Congress of Women announced yesterday that it will sponsor a mass postcard campaign during the first three weeks of March.

Members of parliament will be showered with postcards calling for lower prices through subsidies on essential products, taxes on excess profits to pay for the subsidies and a 50 per cent increase in family allowance payments.

Earlier the council decided to call on Premier Frost to demand that legislation forbidding the coloring of margarine be rescinded.

PHONE 144 FOR CLASSIFIED

Needlecraft By Laura Wheeler

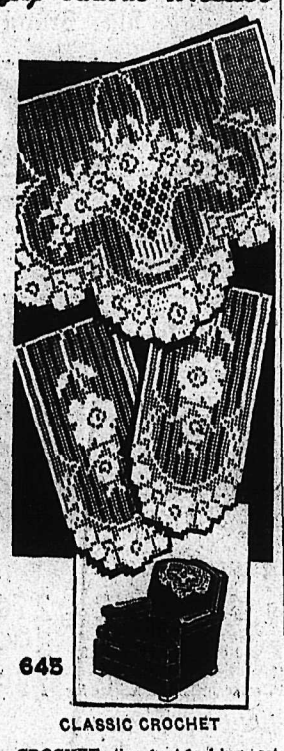

645

CLASSIC CROCHET

CROCHET the best-looking set for your favorite chair! This filet pattern has charts — so easy to follow. So simple, even a beginner can crochet this set.

Use this for chairs, for a buffet-set or scarf-ends. Pattern 645: charts and directions.

Send TWENTY-FIVE CENTS in coins (stamps cannot be accepted) for this pattern to Nelson Daily News, Needlecraft Dept., Nelson. Print plainly PATTERN NUMBER, your NAME and ADDRESS.

Such a colorful roundup of handiwork ideas! Send twenty-five cents now for our Laura Wheeler Needlecraft Catalogue. Choose your patterns from our gaily illustrated toys, dolls, household and personal accessories. A pattern for a handbag is printed right in the book.

C.G.I.T. Policy Set by Council

(Editor's Note: This is the fourth in a series of articles on the Canadian Girls in Training, who this week are observing C.G.I.T. Week across Canada.)

Every year Canadian Girls in Training in British Columbia as in each province in Canada hold a camp council.

This is in addition to the regular camp to which any girl may go and is composed of members chosen to represent their groups. Every C.G.I.T. group in B.C. tries to send a representative. Camp council sets the policy for C.G.I.T. in B.C. for the following year.

The camp elects the provincial president and vice-president. This year they are Arlene Dill of Vancouver and Jean Parmley of Penticton.

The outline for "Gitom" (Girls in Training Own Magazine) is made. This year it was B.C.'s turn to design the cover for "The Torch," national C.G.I.T. magazine.

Girls from Nelson chosen to represent their groups last Summer were Dolores Olsen from St. Paul's United Church, Doris Graves, Bernice Swanson, Verna Mae Murphy and Shirley Lewis from Trinity United Church.

The theme for the year, chosen by camp council and followed by all C.G.I.T. groups in the province, is "Be at peace with God, in oneself, in the home, in the community and in the world."

Getting your Christmas cards ready for mailing early solves the problem of cards that arrive late or never arrive at all. An up-to-date address book is a great help. Also, if you have kept a list of last year's card senders, you will not be so likely to miss any of your friends.

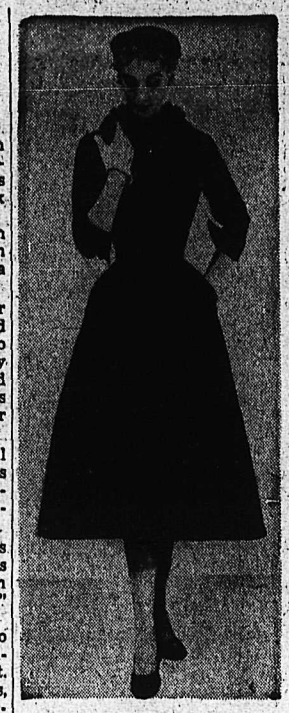

IT MIGHT as well be Spring as far as the fashion field is concerned. Coat dresses have always been a big favorite and this, one of the latest versions, is sure to be a popular choice for all day wear. Made of pure silk shantung taffeta the neckline is trimmed with petal flowers to softly frame the face. Buttons and trifolds to the back add quality designer touches. In navy, black, natural and silver.

She's "Too Respectable" In Boy Friend's Opinion

BY JANE ATKINSON

Dear Miss Atkinson:

Recently I met a boy who I thought a swell guy. One night he told me he would like to take me out, but for some reason he could not. Later he told me that when he went out with a girl he went in for petting and he thought I was too respectable for that.

Do you think that if this fellow really liked me, he would say a thing like that? And do you think we could work it out between us, as we are still good friends and can talk quite frankly with each other?

M.A.

Dear M.A.:

I don't see why it should take very much frank discussion between you and this boy to make your position clear. All you have to do is to tell him that he's quite right; that you definitely are "too respectable" to go in for petting; then let your behavior show him that you mean what you say.

I certainly do think that if he really likes you he will want to be with you on your own terms. If he doesn't, but tells you he doesn't care to take you out because he always expects to pet with any girl he dates, you'd better give him up right now unless you're looking for trouble.

Invermere L.A. Gives Chairs To Hospital

INVERMERE, B.C. — Three chrome and leather chairs have been donated to the maternity ward at the Lady Elizabeth Bruce Memorial Hospital by a recently-formed Ladies' Auxiliary at Windermere.

The chairs are blue, wine and green, respectively, and are planned for the comfort of mothers in the ward. The organization has also donated slip covers for two chairs which were given by Mrs. George Williamson, one for the nurses' home and one for the matron's bedroom.

The Windermere Ladies' Aid is planning a variety fashion show.

Dentists often recommend that crisp raw foods, such as apples or celery, be eaten at the end of a meal to give the teeth and jaws necessary exercise and help to remove sweet foods from tooth surfaces.

Cranbrook Gets F.O.E. Auxiliary

CRANBROOK, B. C. — The new Ladies' Auxiliary to Aerie 3032, Fraternal Order of Eagles, has been formally chartered with Kimberley F.O.E. President Walter Tattrie officiating, aided by the drill team and members of the Kimberley Auxiliary.

Mrs. Irene Englehardt became past president, Mrs. Ruth Lanzarotta, president; Mrs. Esther Stevely vice-president; Mrs. Regis Jacobsen, chaplain; Mrs. Verna Cope, conductor; Mrs. Jean Whitlock, secretary, and Mrs. Cora Salanski, treasurer. Board of trustees consists of Mrs. Frances Shubert, Mrs. Evelyn Tippe and Mrs. Gertrude Lees, Mrs. Rose Vihr and Mrs. Judy Shubert are guards. Ceremonies, buffet supper and dance which followed were at the K. P. Hall.

The new auxiliary, in process of organization for the past two months, will meet the second and fourth Thursdays of each month in the Guide hall.

Dress Up With Marian Martin

R9126 14½- 24½

HALF-SIZE STYLE

GOOD SPORT! Good worker! This dress is designed for action! And those tucks at front and back, the eight-gore skirt are fashion news as well! Designed for the shorter, fuller figure too — makes you look slimmer! No alteration worries!

Pattern R9126: Half sizes 14½, 16½, 18½, 20½, 22½, 24½. Size 16½ takes 4 yards 39-inch fabric.

This easy to use pattern gives a perfect fit. Complete, illustrated Sew Chart shows you every step.

Send THIRTY-FIVE CENTS (35c) in coins (stamps cannot be accepted) for this pattern. Print plainly SIZE, NAME, ADDRESS, STYLE NUMBER.

Send your order to MARIAN MARTIN, care of Nelson Daily News, Pattern Department, Nelson, B. C.

This Cookie Recipe Comes From Germany

Try this German recipe when you want a change from your usual run of cookies.

SCHUABIAN COOKIES
(or Schwabenbrotchen)

Ingredients: One cup sifted flour; one-half cup sugar; three heaping tablespoons butter or margarine, shelled, ground almonds; one egg; grated lemon; one good tablespoon cinnamon. (according to taste)

Mix butter, sugar, flour, white of eggs and spices. Put in a cool place for an hour and then roll out. Cut in different shapes and return to refrigerator. Leave overnight. Then spread each cookie with yolk of egg (use a brush if one available for this). Sprinkle with chopped almonds and bake in moderate oven. Makes more than two dozen cookies.

Card Party Held

CASTLEGAR, B.C. — Seven tables were in play at a card party sponsored in Twin Rivers hall here by the Knights of Pythias.

Prize winners in whist were Mrs. J. Williams and Sid Walton, firsts, and Mrs. I. Lightle and C. Fraser, consolations, and in bridge, Mrs. J. Thiel and P. Audia, firsts, and Mrs. R. Fletcher and H. Sommers, consolations.

BUY ON OUR CONVENIENT BUDGET PLAN

"The House of Furniture Values"
Freeman Furniture Co.
PHONE 115 — NELSON

A pretty glaze for fruit cakes is made by bringing corn syrup to a full boil and then spreading or brushing over the surface of the cake. Decorate as desired.

GIVE Cold-Sick Child this Pleasant LAXATIVE relief

To keep bowels open without needlessly upsetting child—give Children's Own Tablets. Pleasant to take. Won't cramp or gripe. For children between 3 and 15. They also help sweeten the sour stomach that often goes with out-of-order bowels. Made by the makers of Baby's Own Tablets—your assurance of a reliable product. Get a package today at your druggist. Only 30¢.

Children's Own TABLETS

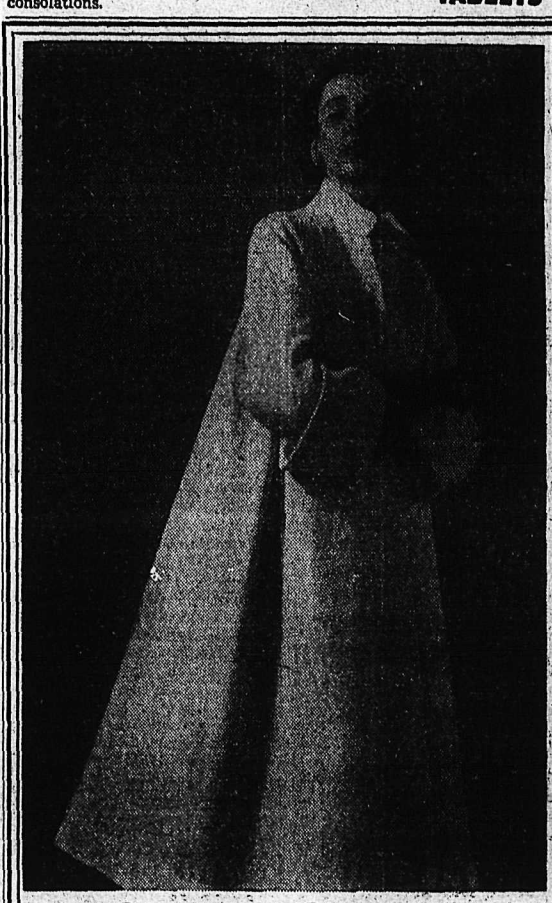

Spring Coat Preview...

We've outsmarted the first robin . . . Our Spring Coats are here first.

SEE THEM IN . . .
Flower-Colored Fleeces, Wool Checks and Solid Greys

Dee's Ladies' Apparel
THE FASHION CENTRE
Nelson, B.C. Phone 775
Creston, B.C. Phone 304

News of the Day

RATES: 30c line, 40c line black face type; larger type rates on request. Minimum two lines. 10% discount for prompt payment.

Twilight Club meeting, Memorial Hall, 8 p.m. today, Thursday.

Regular General Meeting Nelson Legion tonight at 8 sharp.

Corona and Regal tubes; also V-Master Papers at VALENTINE'S.

MAC'S COFFEE AND MILK BAR QUALITY ALL THE WAY.

Women's plastic overshoes—clear, red, blue—$2.95. — Fink's.

"Rainbow" Bedroom Curtains — $5.95 to $7.95.
STERLING HOME FURNISHERS

Have you investigated Floater Policy Insurance? See
BLACKWOOD AGENCY.

SALE OF RUBBERSET PAINT BRUSHES. UP TO 40% OFF AT BURNS LUMBER COMPANY

Bring that valuable timepiece to COLLINSON'S for reliable repairs at moderate prices.

If BUTTERFIELD can't fix it, throw it away. Watch work promptly done and fully guaranteed at reasonable prices.

JOYMAKERS' WHIST
Modern and Old-Time Dance.
Cards 8:15. Dance 11:00.
Good Prizes. — Regular Prices.

She will remember—so don't you forget — St. Valentine's Day, Feb. 14. Flowers by Wire a specialty.
COVENTRYS' FLOWER SHOP
PHONE 962

ELECTRIC POWER WILL BE OFF on all the North Shore Sat. afternoon, Feb. 9th, from 1 p.m. to 4 p.m.
City of Nelson.

Just Arrived — Frigidaire RK20 electric range with automatic clock-controlled oven. See it today in our window. Mc & Mc (NELSON) LTD.

Clean your upholstery and rugs with O'Cedar Upholstery and Rug Cleaner. Easy to use, safe on fast colors, leaves no rings or odor.
HIPPERSON'S.

NOTICE
Owing to the death of our late sovereign, King George VI, the Legion St. Valentine's Day Dance will be cancelled until further notice.

For wet wash days! Folding clothes horses or ceiling dryers. Also folding ironing boards, sleeve boards, ironing board pads, indoor clotheslines, etc. — HIPPERSON'S.

PANELYTE
The superior counter topping for kitchen cabinets, tables, counters, etc., at
T. H. WATERS & CO. LTD.
101 HALL ST. PHONE 156

We buy and sell new and used furniture.
Special price quotations given on all mining, logging and construction camp bedding requirements.
HOME FURNITURE EXCHANGE
413 HALL ST. PHONE 1560

MEAT EXTENDER

MORE TENDER • MORE DELICIOUS MACARONI

BUTCHERTERIA News

ROASTING CHICKEN: 5-6 lbs. Per lb. 59¢

GOOD HAMBURGER: Per lb. 69¢
LOIN PORK CHOPS: Rib End; Per lb. 59¢
SHOULDER VEAL ROASTS AND STEAKS: Per lb. 85¢
SHORT RIBS OF BEEF: Lean, Meaty; Per lb. 49¢
BONELESS STEW BEEF: Lean and Tender; Per lb 75¢
FRESH CODFISH: Per lb. 35¢

SIRLOIN, T-BONE, ROUND STEAKS and ROASTS of Good Steer Beef. Lb. 98¢

HOME CURED BACON: Sliced; Per lb. 69¢
CORN ON THE COB: 4 to a package for 35¢
HOME RENDERED LARD 2 lbs. 45¢
PICNIC SHOULDERS: Tenderized; Per lb. 49¢
SHOULDER PORK ROASTS: Per lb. 53¢
FRYING CHICKEN: 2-lb. average; Lb. 69¢

PHONES 527-528 FREE DELIVERY

MORE CANADIAN BABIES Get Carnation

More Canadian babies are fed Carnation Milk than all other brands combined. This is the result of Carnation's record over the years in helping to make babies healthy, strong and contented.

For *your* baby, if he is bottle-fed, you want the milk which has been proved easily digested, nourishing, uniform and safe. Ask your doctor about Carnation for your baby. It's the milk every doctor knows.

PROVIDES EXTRA VITAMIN D
It is essential to health that babies and children get an adequate supply of vitamin D. Carnation provides 480 units of vitamin D in every pint.

MORE PEOPLE IN CANADA USE CARNATION THAN ALL OTHER BRANDS COMBINED

862

WDC-5

154

King George VI, 1895 to 1952 — Elizabeth II, Seventh Reigning Queen

SERVED AS SAILOR, AIR FORCE MAN AND RULER IN TWO WORLD WARS

By The Canadian Press

When George VI ascended to the British throne in 1936 he said: "It will be my constant endeavor, with God's help, supported as I shall be by my dear wife, to uphold the honor of the realm, and to promote the happiness of my people."

To this pledge he held steadfast. In peace, in war, in illness and time of crisis, he became a living example of integrity. Doubts that had arisen over his capacity to take the place in public esteem of his elder brother, Edward VIII, were soon set at rest.

Three years after Edward's abdication, his leadership was put to the supreme test by the Second World War. The way in which he accepted the same dangers as his people strengthened the bonds of loyalty. His place in the Commonwealth's affection was secured.

His sincere and often-voiced belief in Christian ideals, and his model family life, won further respect at a time when faith and fidelity were under a severe strain. In the company of the Queen and the Princesses Elizabeth and Margaret he found relaxation from the busy round of State pageantry and official ceremonial. Birth of a son and a daughter to Princess Elizabeth following her marriage to the Duke of Edinburgh completed the family circle.

Though George VI received no direct training for the throne, he helped often during Edward's brief reign to lighten the burden which lay upon his brother. As Duke of York, he devoted years to social welfare, visiting industrial centres, inspecting factories, chatting with workers of all ranks. In 1923 he started holiday camps attended by equal numbers of boys from historic English public schools and from working-class districts, and continued to direct them until he became King.

Called dramatically to the throne, George VI took the Oath of Accession on Saturday, Dec. 12, 1936, and announced that the first act of his reign would be to confer the title of Duke of Windsor upon his brother, who had left Britain on his abdication. Within the space of 11 months the Commonwealth had three Kings, an experience unknown since the 15th century.

As the burden of his high position increased George received immeasurable support from Queen Elizabeth, and in all of his public utterances he paid tribute to her. The phrase, "The Queen and I", continually occurred in his speeches, and in private he made no secret of his debt to her.

How much family life meant to the King is illustrated by the fact that when Princess Elizabeth married on Nov. 20, 1947, he expressly ruled that the couple should have as few public engagements planned for them as possible during the first six months of their married life.

On Nov. 14, 1948, when his first grandson, Prince Charles, was born at Buckingham Palace, the King, again remembering his own younger days, ordered that no Dominion tour should be planned for the Princess and the Duke until their son was at least one year old. He remembered the sadness with which he and his young Duchess had left England on a January morning in 1927 for a six-month tour of Australia, leaving behind them Princess Elizabeth, then aged only nine months. Princess Elizabeth's second child, Princess Anne, was born Aug. 15, 1950.

SERIOUS ILLNESS

Five months after the historic Royal wedding, April 26, 1948, the King and Queen were themselves the central figures in a ceremony of public rejoicing—the 25th anniversary of their marriage. They were deeply touched by the warmth of the crowd's greeting as they drove from the Palace to St. Paul's Cathedral and back along streets packed tight with cheering men, women and children.

The King was never a man of robust physical strength, and in the days following the excitement of Elizabeth's wedding and his own silver wedding, friends noticed that he showed increasing signs of fatigue.

In the midst of preparations for a long tour of Australia and New Zealand, the world was shocked by an announcement, Nov. 22, 1948, that the tour was cancelled. Doctors found that an arterial ailment in the King's right leg was preventing the blood supply from reaching his foot. Complete rest was ordered.

The King cancelled the tour, later rescheduled for 1952, with reluctance, knowing how much disappointment, inconvenience and even financial loss would be caused to people in Australia and New Zealand. "There is nothing in life he likes less than not doing something he has promised," a friend said at the time.

The illness was due partly to overwork. Those closest to him attributed it to the cumulative effect of physical and nervous strain from which he had had no respite since before the war. During the South African tour of 1947 he had dropped 14 pounds in weight.

On March 12, 1949, the King underwent a successful operation to free the flow of blood to his right foot. After a period of convalescence at the Royal Lodge, Windsor, he returned to London, apparently much restored in health, and soon after his round of public duties was resumed on a slightly modified scale.

TOURS CANADA

The first few years of the King's reign were shadowed with the increasing gravity of the international situation. The breath of war already blew across the waters when with the Queen he left Britain for his historic tour of Canada in 1939. Plans for the King and Queen to travel in the battle cruiser Repulse had to be abandoned because of the growing tension in the European situation. They crossed the Atlantic to Quebec in the liner Empress of Australia, becoming the first British monarchs to set foot in the oldest of the dominions.

The visit to Canada and the United States lasted from May 17 to June 15, and was an unprecedented success.

THE KING IN WAR

The threat of war had come unmistakably closer when the Royal party returned. By Aug. 24 the situation was so grave that the King travelled South from Balmoral to hold a Privy Council at the Palace. Ten days later Britain was at war.

In his broadcast that night the King asked his people, marshalled against Germany in fulfilment of their promise to invaded Poland, to "stand firm and united," adding the prophetic warning, "there might be dark days ahead, and war can no longer be confined to the battlefield."

From then on the King wore uniform until peace came six years later. More than any monarch since his ancestor, George III, who fought on the battlefield at Dettingen, the King visited distant battefields. To a greater extent than any King before him, he shared intimately the perils of his subjects at home.

Buckingham Palace was bombed nine times. Once, during a morning raid, the King and Queen looked through a window and saw bombs falling from a German plane. These wrecked the Royal Chapel and blasted part of the Palace buildings.

Presence of the King and Queen in London throughout the worst of the blitz enhanced the esteem in which they were held. This was expressed in a popular wartime song, "The King Is Still in London." There was a plan for the King and Queen to leave Britain for Canada at short notice had it become necessary. But the King made no secret of his firm intention not to leave Britain except under the direst necessity. There was talk, too, of the Princesses leaving to seek refuge in Canada. But the King did not approve, and the two young girls who were next in succession to the throne remained at rural Windsor through the worst years.

VISITS TROOPS

In the quiet period before the German onslaught of May, 1940, the King went to France, visited the British Expeditionary Force in their lines, and inspected the French defences of the Maginot Line.

A few months later he saw officers and men of the expeditionary force back on British soil, almost weaponless, fewer in numbers, but unbroken in spirit after escaping from the clutches of the Germans at Dunkerque. He walked miles along dusty country roads, through Savernake Forest and other centres of Southern command, to see his men, talk to them and encourage them.

VICTORY CELEBRATIONS

When the war ended the King set off on a new series of tours and visits, this time to join in the victory celebrations throughout Britain. On VE-Day—May 8, 1945—the King and Queen, with Princess Elizabeth and Princess Margaret, appeared on the balcony of Buckingham Palace while huge crowds acclaimed them.

The King, interpreting the feeling of the crowd, invited Prime Minister Winston Churchill on to the Palace balcony.

Rejoicings of VE-Day were repeated on VJ-Day after the final victory over Japan, and again the King and Queen appeared on the Palace balcony to receive the ovation of immense crowds.

Early in 1946 the King marked the inauguration of the United Nations Organization by giving a State banquet at St. James's Palace. On June 8 he stood in the Mall for hours taking the salute at the Victory parade of Commonwealth forces and those of the Allies.

TOURS SOUTH AFRICA

Plans for the first postwar Commonwealth visit followed. On Feb. 1, 1947, the King and Queen with the two Princesses sailed in the battleship Vanguard from Portsmouth bound for Capetown. On a tour that covered many thousands of miles and took them to every part of the Union of South Africa, the King and his family received an enthusiastic welcome. It was regarded as a great personal triumph and a mark of the new status of South Africa as a nation.

Soon after his return the King announced that he had given his consent to the betrothal of Princess Elizabeth and Lieut. Philip Mountbatten, son of Prince and Princess Andrew of Greece. That Winter the King, a proud and happy father, drove his daughter to Westminster Abbey to be married to the young Naval lieutenant whom he had created Duke of Edinburgh on the eve of the marriage.

The King was always a firm believer in the ideals of the British Commonwealth, but he was destined to see sweeping changes in its structure. His own Royal title of King Emperor was altered after Britain had given independence to the two new dominions of India and Pakistan, which had formerly been the Indian Empire. But though legal and constitution ties between the nations were altered greatly during his reign, the King always maintained that the spirit of brotherhood between members of the British family of nations was stronger than any written treaty or legal agreement. He did everything in his power to promote amity between those nations, each of which acknowledged him independently as their King. His crown was accepted as the symbol of Commonwealth unity after a Commonwealth conference on constitutional matters was held in London in April, 1949.

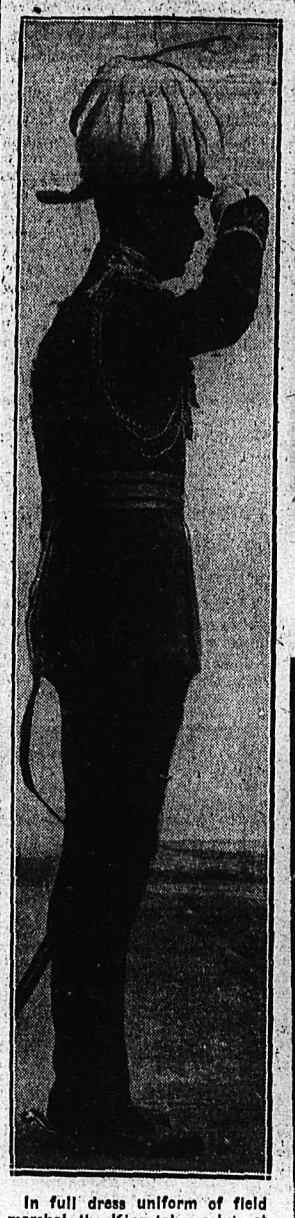

In full dress uniform of field marshal, the King takes salute at Ottawa during 1939 Royal Tour.

The King as he broadcast to the Commonwealth.

In a delightfully informal picture, the King and Queen are seen on the Empress of Australia as they travelled to Canada in 1939.

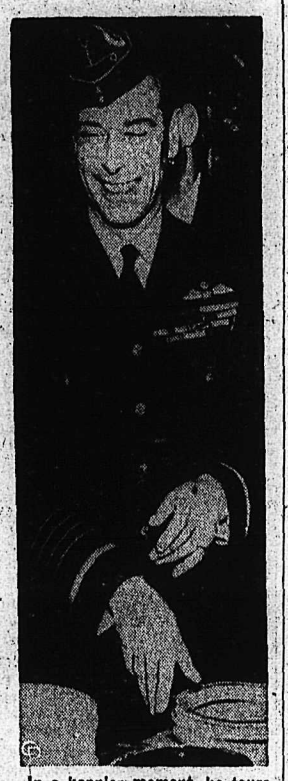

In a happier moment, he tours a factory. He joined the Air Force in 1917.

Decorated for gallantry at Jutland.

Here he is seen with the Queen at a British Industries Fair at London's Olympia.

The King goes to the races.

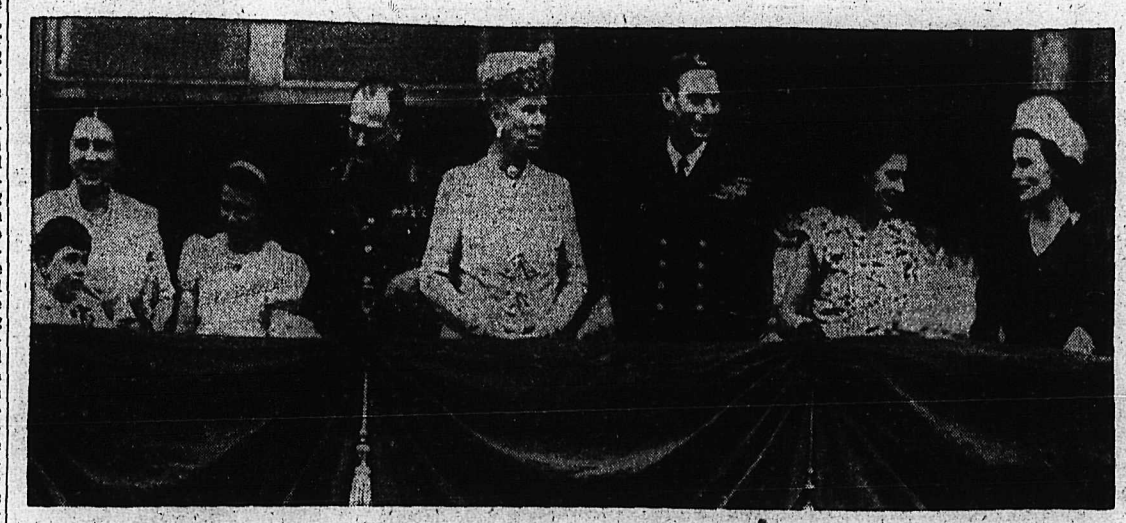

With his family on the Dowager Queen Mary's 80th birthday, the King watches crowds at Buckingham Palace. From left, Prince William of Gloucester, Queen Elizabeth, Princess Alexandria of Kent, Duke of Gloucester, Queen Mary, King George, Princess Margaret and the Duchess of Gloucester.

FIRST QUEEN SINCE VICTORIA'S REIGN FROM 1837 TO 1901

By The Canadian Press

The pink bundle yawned, burbled and blew bubbles—and seconds later, as dawn whipped across London's Mayfair on April 21, 1926, elderly Sir William Joynson-Hicks, then Britain's Home Secretary, greeted His Royal Highness, the Duke of York, and said:

"It's a girl!"

Then Sir William hustled off to the Lord Mayor to herald the news that former Lady Elizabeth Angela Marguerite Bowes-Lyon had borne "a babe, female, of true royal blood" who in a few short years would have all Britain at her chubby knees and in two decades would be the central figure in a romance of world interest, and was to become Queen as she neared her 26th birthday.

Observers of 21 years ago were quick to sense that Princess Elizabeth Alexandra Mary would never be far from the shadow of a crown. But few who stood around the font in the private chapel of Buckingham Palace five weeks later could guess how close that shadow lay.

HISTORIC TIMES

Her kicking legs warmed by an antique robe which had covered the infant limbs of a queen and three kings, Elizabeth roared her disapproval without realizing her christening came when, among other events of the times, the British Commonwealth of Nations arrived at maturity.

Her arrival coincided with the joint decision of Britain and the Dominions to define themselves as "autonomous communities within the Empire, equal in status, in no way subordinate to one another in any aspect of their domestic or external affairs though united by a common allegiance to the Crown."

She graduated from the nursery and entered the schoolroom when the Statute of Westminster in 1932 set solemn seal to that concept. While a gangling teen-ager self-consciously opened the door to public life, she watched the Commonwealth link arms in defence of that concept. At 21, a young woman in love and marriage a few months away, she called on her generation to walk with her in perpetuating "our union."

Flipping back the newspapers of that time when a proud, sparkling-eyed mother softly told her first child to "shush" as the ancient ceremony of the Church of England came to a climax, today's reader would discover that:

Gentle King George V of the neatly trimmed iron-grey beard, who was to dote on this baby, was enjoying vigorous health.

Debonair Edward VIII, then Prince of Wales and Elizabeth's "Uncle David," was still unmarried. Even if he clung to bachelorhood, her own parents—the quiet, shy Duke and Duchess of York—might have a son who would sit on the throne.

But the news columns of the period would also tell how the shadow of the regal headdress became each hour more substance than fancy after Elizabeth's 11th birthday in 1937.

"Grandpapa England," as Elizabeth fondly called her grandfather, was dead, the new king had abdicated to retire with "the woman I love" and her father was gravely weighing the responsibilities of the crown he wore.

A slim, nervous and retiring child, Elizabeth could not comprehend fully the implications of those muddled weeks.

Perhaps that's why she could grin and wave on Coronation Day as she joined her tired parents, her stiff-backed Granny and their retinue on a Buckingham Palace balcony.

"HELLO, LILLIBET"

Far from that balcony, far from the cheering throngs who cried "Hello, Lillibet!" loomed the future—the great, inescapable responsibility of being the sixth British queen since the Norman Conquest.

There on the balcony was father to guide and inspire, a young king who defeated by sheer will-power his nervous speech defect. Behind him, calm, steady, was her grandmother, Queen Mary, to whom regal precedence, duty and devotion to a proud dynasty were all-important.

"The Bambino", as Queen Mary called Elizabeth, would have a good life. There would be cracking good family parties, outdoor trips, pets, riding and friendly companionship.

From the first, the King and Queen were determined to have their daughter's life as free from clammy traditionalism as possible.

She had to be a natural child. Affectations could develop later, but in childhood, let there be nonsense, let there be nursery junkets, and let there be a little girl with a silly giggle who would slyly collect worms and butterfly cocoons while wondering what it might be like to feed a pet turtle.

And, of course, the result, at 21, was a study, vibrant young Woman with a lot of her father's serious men, but not at all lacking in her mother's sense of humor.

Although slow in appearing, her smile was broad and unaffected when it lit her face.

A SISTER BORN

There were long trips to the country—Glamis in the Scottish Highlands, where younger sister Margaret was born in 1930. But smoky London always remained a place of adventure from the day "Grandpapa" first sent a coach to take her driving through Kensington Gardens—and Queen Mary ordered an urban excursion.

While Canadian lungs roared cheers to her parents in the Spring of 1939, Elizabeth and Margaret went adventuring. They had their first ride in a London underground. It was much more zestful fun than sitting sedately in a limousine with a royal flag flapping and whipping about its radiator.

Forbidden to have an automobile of her own, Elizabeth chalked up a personal triumph during the war by driving a military car through rush-hour traffic, twice around Piccadilly Circus. That marked her graduation from the Auxiliary Territorial Service school where she had been a member since her 18th birthday.

KNEW THE PEOPLE

As is the case today, she knew London's teeming peoples, the rich and the poor. On VE-Day, 1945, she and Margaret stood with their parents on Buckingham Palace balcony, waving to the adulating crowds below.

This time, however, the tumult and rejoicing were too much. While the city went wild, she slipped away into the throng to get her first street's-eye view of her tired but happy King and Queen.

Peace had again come to her island, and with it new demands, tedious tasks and sober responsibilities for an heiress called "princess" by right of royal birth, but lacking a title in peerage and rated a commoner by law.

Princess Elizabeth then seemed to blossom.

Early in 1947 she and Margaret Rose accompanied the King and Queen to South Africa. It was her first visit outside the British Isles and her first intimate contact with that Commonwealth whose destiny she would dedicate herself to at legal maturity.

PLEDGE OF FAITH

At Capetown she observed her 21st birthday with this pledge of faith to her Empire:

"Will you, the youth of the British family of nations, let me speak on my birthday as your representative?

"Now that we are coming to manhood and womanhood, it is surely a great joy to all to think that we shall be able to take some of the burden off the shoulders of our elders who have fought and worked and suffered to protect our childhood.

"We must not be daunted by the anxieties and hardships that the war has left behind for every nation of our Commonwealth. . . .

"There is a motto which has been borne by many of my ancestors—a noble motto—'I serve'. Those words were an inspiration to many bygone heirs to the throne when they made their knightly dedication as they came to manhood.

"I cannot do quite as they did, but through the inventions of science I can do what was not possible for any of them. I can make my solemn act of dedication with a whole Empire listening.

"I declare . . . all my life . . . . shall be devoted to your service and the service of our great imperial family to which we all belong, but I shall not have the strength to carry out this resolution alone, unless you join in it with me . . . God help me to make good my vow, and God bless all of you who are willing to share it."

Now a wife and mother she becomes Queen — to take up the full load of responsibilities and service to which she earlier pledged herself.

6 Months Mourning For Boy Scouts

REGINA, Feb. 6 (CP) — Saskatchewan's 5000 Boy Scouts will go into a six-month period of mourning marking the death of King George VI, who was chief patron of the association.

Elizabeth's Predecessors

By The Canadian Press

The accession of Princess Elizabeth marks the seventh time in history that a Queen has ruled England. The following is a list of her predecessors:

Jane 1553 (14 days' reign).
Mary I 1553-1558.
Elizabeth I 1558-1603.
Mary II 1689-1694.
Anne 1702-1714.
Victoria 1837-1901.

Scotland has been ruled by two Queens, Margaret (1286-1290) and Mary (1542-1567).

Dates in the life of King George VI:

1895 (Dec. 14)—Born Prince Albert at Sandringham.
1913—Visited Eastern Canada as naval cadet.
1916—Fought at Jutland; mentioned in dispatches.
1919—Entered Cambridge.
1917—Joined Royal Air Force.
1920—Created Duke of York.
1923 (April 26) — Married Lady Elizabeth Bowes-Lyon.
1924—Visited Africa and Egypt.
1926 (April 21)—Daughter Elizabeth born.
1927—Toured world on H.M.S. Renown.
1930 (Aug. 21)—Daughter Margaret born.
1936 (Jan. 20) — Father, King George V, died.
1936 (Dec. 10) — Succeeded to throne on abdication of Edward VIII.
1939 — Toured Canada and the United States.
1940-45—Visited troops in war theatres.
1947—Visited South Africa.
1948 (Nov. 23)—Ordered to rest owing to blood clot in leg.
1949 (March 12)—Underwent operation to remove clot.
1951 (June 1)—Doctors reported small area of inflammation in lung.
1951 (Sept. 23)—Underwent major operation for lung resection.
1951 (Oct. 4)—Left sick bed for first time.
1952 (Feb. 6)—Died in his sleep at Sandringham.

Queen's First Duty to Call Privy Council

LONDON, Feb. 6 (CP) — Queen Elizabeth's first constitutional duty will be to hold an accession meeting of the privy council, an ancient body which advises the King. It is composed largely of nobles and leading political figures.

At this meeting, the new sovereign will swear to fulfill her duties and be a good ruler. The oath will be administered by the lord chancellor, Britain's highest law lord.

Under the 1702 Settlement Act, the accession council must have affirmative answers to two questions before Elizabeth can be proclaimed queen:

1. Is she a descendant of the electress of Hanover, reigning head of the British dynasty of the day?

2. Is she a Protestant?

The new line of succession to the throne is:

1. The new queen's three-year-old son, Prince Charles.

2. Prince Charles' little sister, one-year-old Princess Anne.

3. Princess Margaret, 21, sister of the new queen.

4. The duke of Gloucester, 52, youngest living brother of the late King.

5. Prince William, 10, elder son of the Duke of Gloucester.

6. Prince Richard, 7, younger son of Duke of Gloucester.

7. Prince Edward, 16-year-old Duke of Kent, who succeeded to the title when his father, the late King's youngest brother—was killed in an air crash in 1942.

8. Prince Michael, 9, Duke of Kent's brother.

9. Princess Alexandra, 15, Duke of Kent's sister.

10. The princess royal, 54-year-old Princess Mary, sister of the late King.

11. The Earl of Harewood, 28-year old elder son of the Princess Royal.

12. Viscount Lascelles, one-year-old son of the Earl of Harewood.

DIES IN ENGLAND

LONDON, Ont., Feb. 6 (CP) — Mrs. Margaret Buchanan, 63, who lived most of her life in Alberta, died today in hospital here after a long illness.

NEW! SOLEX WHITE LAMP

Gives FULL-BULB BRIGHTNESS

SEE THE DIFFERENCE!

GET A CARTON TODAY

Nelson and District Distributors:

Wood Vallance Hardware Co. Ltd.

593 Baker St. Phone 1530

Buy, Sell, Trade the Classified Way

IN HIS FIRST public appearance since his lung operation, and the last before his death Wednesday, King George VI is shown, second from left, waving "bon voyage" to the plane that carried Princess Elizabeth, now Britain's Queen, and her husband, the Duke of Edinburgh, on the first leg of their Commonwealth tour, abruptly ended by the death of the King. Princess Margaret is in centre waving black-gloved hand and Queen Elizabeth is beside her.

Huge Crowd Pays Homage to Late King in Christ Church Cathedral

VICTORIA, B.C., Feb. 6 (CP) — More than 2000 Victorians gathered in Christ Church Cathedral at 11 a.m. today to pay homage to their late King.

They came from all walks of life. Lieutenant-Governor Clarence Wallace was there, members of the Cabinet, and little children who knew only that they had lost their King.

A hush fell over the sorrowing throng as the service began, as if the full impact of the King's death has just reached them.

PERSONAL GRIEF

The address was given by Rt. Rev. Harold E. Sexton, Bishop of British Columbia.

"This is a deep personal bereavement that has come suddenly upon us all today," he said.

"We have lost our greatly admired King whom we loved as a man. He was the best-known of all our monarchs and we felt he belonged to us all, especially when he spoke to us in our homes at Christmas. His sudden death is signalized by this universal outburst of affection and sorrow."

Heard from the huge congregation, representing almost all denominations in the city, were unashamed sobs, and the eyes of many were shining with tears.

A group of young sailors of the Royal Canadian Navy, obviously on leave, tip-toed silently into the cathedral to pay their respects to their commander-in-chief.

The cathedral was filled at 10:30. Hundreds stood at the rear, and beyond the doors, which were left open.

Canadians Sympathize

EDMONTON, Feb. 6 (CP) — Premier E. C. Manning said today that King George VI was "an outstanding example of a man devoted to duty, to his family and to all those throughout the world who take pride in being linked with the British Empire."

HALIFAX, Feb. 6 (CP)—Premier Angus L. Macdonald today wired Nova Scotia's sympathy to the queen mother and Queen Elizabeth.

To the new queen he affirmed "our unceasing loyalty to the crown and our deep devotion to the person of Your Majesty whose recent visit here further strengthened the bonds binding us to the throne."

WINNIPEG, Feb. 6 (CP)—Premier Douglas Campbell of Manitoba, informed of the King's death, today said: "This is a terrible shock.

"It is a great loss to Canada, to the Commonwealth and to the world, because the guidance to this man has been sorely needed in these troubled times."

REGINA, Feb. 6 (CP) — Agriculture Minister James C. Gardiner said today the King's death "causes a break in a family circle which has served throughout his reign as an inspiration to all home-loving people."

A Liberal party banquet scheduled here tonight to pay tribute to the former Saskatchewan premier's long period of public service was postponed. Many Liberals from all parts of the province already were in Regina when the royal death caused the postponement.

Visiting Ottawa the moderator of the United Church of Canada, Rev. C. M. Nicholson of Halifax, said "he was so great a King because he was so great a man. In the years he reigned over us he showed us how complete may be devotion to a high and demanding office . . ."

United Churches across the Dominion will hold memorial services next Sunday.

George Drew, leader of the Progressive Conservative party, now is in the Bahamas but his Ottawa office issued a statement by Mr. Drew saying the King's death brought a sense of "great personal loss to the whole free world."

Gordon Graydon, foreign affairs critic of the Progressive Conservatives, said the King's "courage, humanity and exemplary family life has been an inspiration to his subjects in every corner of the globe."

At Rouyn, Que., E. J. Parsons, Dominion president of the Canadian Corps Association, said that during the war years the King visited Commonwealth troops and showed a sincere feeling for their welfare and appreciation of their services.

EDMONTON, Feb. 6 (CP)—Rev. Fred McNally, president of the Baptist Federation of Canada, said today that Canadian Baptists learned of the King's death "with deepest sorrow."

Dr. McNally said His Majesty was "a devout Christian whose example was an inspiration and a man whose memory will long be revered."

ARMSTRONG, B.C., Feb. 6 (CP) —Rev. F. E. Runnalls, president of the British Columbia conference of the United Church of Canada, said today:

"The United Church shares with all our people the great sense of loss in the passing of King George VI."

"I call upon members and families of the United Church to attend the memorial services which will be held in their respective churches Sunday, Feb. 10."

MONTREAL, Feb. 6 (AP) —President Donald Gordon of the Canadian National Railways in a statement today on behalf of the company's employees expressed sympathy and sorrow in the death of the King who "lived in the hearts of his people."

CANADIAN FORCES IN MOURNING

OTTAWA, Feb. 6 (CP) — A period of mourning for Canada's armed forces, symbolized by black armbands on officers' sleeves, was ordered today by Defence Minister Claxton.

There are roughly 10,000 officers in the regular and reserve forces. All of them will swear new oaths of allegiance to Queen Elizabeth.

No definite period for the services mourning was set by Mr. Claxton.

He issued orders for the artillery to fire 56 rounds, one a minute—one for each year of the King's life — in all provincial capitals, in Ottawa and at other "saluting stations" in Canada on the day of the funeral.

Victoria Cancels State Dinners

VICTORIA, Feb. 6 (CP) — Two state dinners and the state ball arranged to mark opening of the 1952 session of the British Columbia Legislature have been cancelled, it was announced from Government House today following news of the death of King George.

Time of mourning for His Majesty is not yet known, but an official at Government House pointed out that full court mourning for the late King's father, George V, extended from the day of death on Jan. 20, 1936 to July 20, 1936, and half-mourning until October 20, 1936.

During the time of mourning His Honor the Lieutenant-Governor, his aides-de-camp and others at Government House will wear black ties at all times and black arm bands when appearing in public.

Throughout the period of mourning, no official or social affairs will take place at Government House.

Shocked Canada Reads of Death

By the Canadian Press

Black-bordered newspapers told shocked Canadian readers today of the unexpected death of the King.

The news broke before 6 a.m. — after publication time for most morning papers and well before most evening papers go to press.

Many told the news in extra editions — at Halifax, Montreal, Toronto, London, Winnipeg, Vancouver and Victoria. In Victoria, the Morning Colonist's extra devoted six pages to the story.

Across the country, evening papers went to press hours earlier than usual. They carried news stories on the death and Elizabeth's accession to the throne and reaction in Canada and elsewhere in the Commonwealth. Editorials praised the King's career of service. Pictures illustrated the story of his reign and his severe illness last year.

Winston Churchill Pledges Allegiance

LONDON, Feb. 6 (AP) —Prime Minister Winston Churchill swore allegiance today to his sixth British monarch.

His voice was almost inaudible among members of parliament taking the oath as subjects of the new Queen Elizabeth.

Churchill has been in the service of all six monarchs in his lifetime. He was commissioned in Queen Victoria's army in 1895.

May Raise Flags For New Monarch

OTTAWA, Feb. 6 (CP) — Flags, lowered to half-staff across Canada in mourning for the King, may be hoisted to full staff tomorrow in recognition of the proclamation of Queen Elizabeth II as the new monarch.

This was the procedure followed after the death of King George V in 1936, a state department source recalled. If that precedent is followed, the flag will be raised tomorrow for the full day, then lowered to half-staff again on Friday, remaining there until the day after the King's funeral.

However, the source said the department is awaiting instructions from the Lord Chamberlain's office in London.

Toronto To Be Scene Of Ballet Festival

TORONTO, Feb. 6 (CP) — The fourth annual Canadian Ballet Festival will be staged May 5-10 at the Royal Alexandra Theatre here, it was announced.

Companies from Halifax, Montreal, Ottawa, Toronto, Winnipeg and Vancouver, will participate.

Imprisonment for debt was an ancient practice in England, abolished by the Debtors Act of 1868.

Oil from palm trees is one of the most valuable products in Nigeria, exported all over the world.

Luscious Dessert!

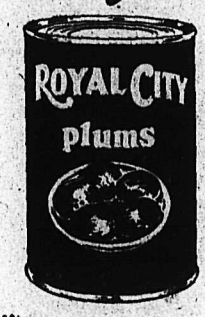

Ask for... ROYAL CITY CANNED FOODS

Styled "Little"

BUT PACKED WITH PLENTY OF "COME-AN-GET-IT" APPEAL!

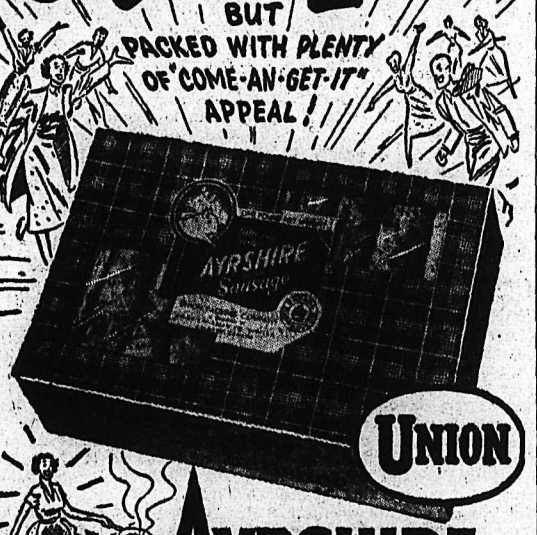

UNION

AYRSHIRE BRAND "LITTLE PIG STYLE" SAUSAGE

PURE PORK YOU CAN TELL BY THE WAY THEY COOK!

AT YOUR FOOD STORE!

You'll Like Creamettes BETTER

MORE TENDER - MORE DELICIOUS MACARONI

Barbara Brent's BUYS AND WHYS

A WEEKLY INFORMATION SERVICE

MONTREAL, Feb. 7th — $5,000.00 PRIZE MONEY! Here's your Big Chance to win the $1,000.00 First Prize or any other of the 143 Cash Awards to a total of $5,000.00. Second prize is $200.00, third prize is $100.00 and there are 140 prizes of $5.00 each. All of these prizes will be DOUBLED if the Prize Winning Contestant has attached only one box-top, label or facsimile from any one of the following products: Velveeta box-top; Crown Brand Corn Syrup label or top from cone topped tin; any "Junket" box-top; Tintex Dye or Color Remover box-top; Tender Leaf Tea box-top from a container of tea or tea bags; Bovril box-top or label; RealLemon lemon juice label; Vi-Tone can top; Miracle Whip Salad Dressing label; Bromo Seltzer box-top or label; Silver Gloss Starch box-top; Robin Hood Cake Mix box-top—White, Chocolate or Gingerbread; Johnson's Pride Furniture Wax label; Davis Gelatine box-top; Lavoris box-top or label; Zubes Cough Lozenges paper disc; Mil-Ko box-top; Chase & Sanborn Coffee front panel from bag or metal strip from tin; Kraft De Luxe Slices label. You need just one box-top, label or facsimile to DOUBLE your prize money. And you can win a SPECIAL $1,000.00 BONUS, too. Read about it under heading "$1,000.00 BONUS".

CONFIDENTIALLY YOURS, the popular new week-end newspaper column, presents this Great and Easy Contest. This is all you have to do: ***Find and circle 19 letters of the alphabet in this column, which if placed in order, would spell*** CONFIDENTIALLY YOURS. Here's a winning tip, just read back a few lines and you will find the word "Contest". Circle each of the first three letters and you are on your way to the Big Prize Money! You will find the remainder of the letters scattered throughout the column. The order in which they are circled does not matter. You may circle the letters in this column or on a separate slip of paper write the complete words from which you took the key letters which spell out your solution. These key letters must then be circled. In this way you can send in as many entries as you wish! ***Contest closes March 31st, 1952.*** Be sure to include your name and address. Only first class mail with sufficient postage accepted. Remember $2,000.00 is the First Prize if correct solution contains a box-top, label or facsimile from any of the above products. THERE ARE 143 OTHER PRIZES FOR A GRAND TOTAL OF $5,000.00! Major prize winners' names will appear in this column within a few weeks. A complete list of winners will be furnished on request. ***Mail your entries and enclosures to*** CONFIDENTIALLY YOURS, ***P.O. Box 350, Station H, Montreal.*** Increase your chances of winning by ***rushing as many entries as possible.***

$1,000.00 BONUS

At the time of the judging, a Special $1,000.00 Bonus will be awarded to the first contestant, with correct solution, who has enclosed one box-top, label or facsimile from any six of the products mentioned above. The judging will continue, if necessary, beyond the awarding of the other 143 prizes until a correct solution is found which qualifies for this Special $1,000.00 Bonus!

"Little Pitchers" Have Big Eyes, as well as big ears! Last night Joan's little girl said—"Mommy, why is Granny's wash whiter than yours?" Well, it didn't take Joan long to find out from Granny that it was Blue that did the trick! Just a swish or two of Blue in the final rinsing, for it's Blue that prevents clothes turning yellow. There's no pure white without blue in it. (I can remember that from my school-days, can't you?) And, when you think that Blue costs just a few cents a month, it's certainly worth it—isn't it? For Blue is safe as safe can be for your finest fabrics . . . and it keeps them snowy-white!

Yes, for the whitest wash, it's *RECKITT'S* BLUE.

It's Not The Biggest Thing On My Shopping List . . . but it certainly gives me "enormous" value for my money. And I'm sure you'll feel the same way about delicious, economical BLUE BONNET MARGARINE. Gives you so *much* for so little! Delicate, country-sweet flavour—fresh as can be all year 'round. And you'll be delighted with the *Yellow Quik* bag Blue Bonnet comes in. Makes it so *easy* to colour. No messy dishes—no extra work . . . just press the colour button on the Yellow Quik bag and knead the bag gently. In just two minutes, your Blue Bonnet is golden-yellow—ready to use. Yes, you get your full "money's worth" and more—when you buy Blue Bonnet Margarine!

Something For Your Recipe-Scrapbook . . . this easy, economical — completely delicious way to make *Chicken a la King*. The "magic" ingredient?—it's HEINZ CONDENSED CREAM OF MUSHROOM SOUP. Like all the Heinz Soups, it's *real* soup, full of rich, *real* mushroom flavour.

CHICKEN A LA KING

2 tablespoons butter
2 tablespoons flour
½ teaspoon salt
1 10½-oz. can Heinz Cream of Mushroom Soup
2/3 cup water or chicken broth
1½ cups diced, cooked chicken
1 cup canned or cooked peas
¼ cup (2 oz. jar) chopped pimiento

Melt butter; add flour and salt. Blend well. Add soup and water and cook until bubbling, stirring constantly. Add remaining ingredients; heat. Serve in patty shells or over crisp waffles. Serves 6.

I've Never Seen A Husband as proud as Mary's was the other night! He beamed with delight when we all asked for second helpings of Mary's wonderful cake. She told us her cake success "secret" . . . SWANS DOWN CAKE FLOUR. Surprised? No, I'll bet you're not if you use Swans Down. For you *know* that it makes cakes as light as a dream . . . beautiful, tender cakes that melt in your mouth. But do you know *why* Swans Down makes such wonderful cakes? Firstly—it's made by cake-flour experts. And—it's sifted and resifted 'til it's 27 times as fine as ordinary flour. Don't take chances when you're cake-baking . . . to all your precious ingredients — add the "wizardry" of Swans Down Cake Flour.

Does Dry Skin make you dread your mirror? Well — there's certainly something you can do about *that!* Just for y-o-u . . . Woodbury scientists have put a new "miracle" ingredient in their WOODBURY DRY SKIN CREAM. A new substance called *Penaten* that carries all the rich oils in this famous cream *deeper* into the corneum layer of the skin. Yes, lanolin (nature's finest skin-softener) and the three other special lubricating oils in Woodbury Dry Skin Cream are allowed to penetrate more thoroughly than ever before. So bring new loveliness to your skin with Woodbury Dry Skin Cream—costs only 23c, 45c, 78c and $1.15.

They Wouldn't Believe Me . . . you should have heard them — "but, Barbara, that refrigerator looks brand, spanking new!" It does, too, thanks to my wonderful FRIGEN Enamel. Gone are the days when paint-worn stoves, refrigerators, toilet seats and medicine cabinets were major tragedies. Now, with this economical Frigen Enamel you may give a durable, factory-bright finish to all such household appliances. You see, Frigen is something unique in enamels—designed to give a factory finish—it takes 3-4 hours to dry — and comes with paint, brush, sandpaper—in fact all you need in one handy package. Ask for guaranteed Frigen Enamel at your paint dealer's.

55% Less Tooth Decay! Yes, it *can happen* in *your* family — now that DENTOCILLIN, the *penicillin* tooth powder, is here. In a 2-year test among school children, Dentocillin actually did reduce decay 55%—5 times more than a famous university's *ammoniated* formula. And Dentocillin is effective with just morning and evening brushing! (Penicillin fights decay up to 24 hours after use. Effects of anti-decay ingredients used in other dentifrices last only about ½ hour.) Do change to Dentocillin, now. Safe; recommended by dentists for nearly 2 years. Really cleans teeth. Tastes wonderful. 75c for 3 months' supply. No prescription needed.

They'll Sit Up And Take Notice when you serve this delicious lemon dessert tonight! M-mm-mmm! *Celestine Lemon Tapioca* — so good . . . and good for your budget, too. And that's not all—it's wink-quick and *easy* to make. But be sure to make it with SUNKIST CALIFORNIA LEMONS . . . they're the finest, juiciest grown.

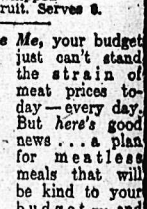

CELESTINE LEMON TAPIOCA

¼ c. quick cooking tapioca
⅓ c. sugar
¼ tsp. salt
2 c. rapidly boiling water

Bring to a brisk boil in upper part of double boiler over direct heat, stirring constantly. Place over boiling water and cook 5 minutes, stirring occasionally. When slightly cool, add:

½ c. Sunkist lemon juice
1 tsp. grated Sunkist lemon peel

Cool. Fold in:

½ c. cream, whipped

Garnish with fruit. Serves 6.

Yes, It's True, as I've proved to myself again and again. For *five* "upsets" that can make you feel sluggish and blue—there's *one* remedy to set you right . . . speedy, sparkling SAL HEPATICA. Anytime you suffer from irregularity — headaches — liver upset — constipation or over-indulgence . . . take gentle Sal Hepatica for *fast* relief. It usually leaves you feeling like a million in no time at all! Yes, Sal Hepatica has saved the day—and the evening—many a time for me. That's why I *always* like to have this "one-for-five" laxative handy in my medicine-cabinet!

Are You "In-The-Dark" about feminine hygiene? It's something *every* woman should know about . . . and *many* have found that the most satisfactory method of feminine hygiene is ZONITORS. Zonitors are greaseless, stainless, snow-white vaginal suppositories that are powerfully germicidal—yet absolutely safe to delicate tissues. And they're so very dainty and convenient to use! Ask your druggist for Zonitors tomorrow—***and write to me***—Barbara Brent, 1411 Crescent St., Montreal, P.Q.—***for a free booklet*** giving facts you should know about feminine hygiene, will be sent to you in a plain wrapper.

If You're Like Me, your budget just can't stand the strain of meat prices today — every day. But *here's* good news . . . a plan for meatless meals that will be kind to your budget — and appeal to your love of good food, too. KRAFT DINNER is a real main dish . . . a wonderful macaroni-and-cheese combination that cooks to tasty lightness in *only 7 minutes*. And here's how economical it is . . . one package of "Kraft Dinner" contains enough for a main dish for four . . . for *less than 4c a serving!* Ask your grocer tomorrow for delicious "Kraft Dinner" —*sure* to be a family "favourite".

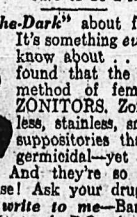

HOLEPROOF HOSIERY COMPANY OF CANADA LIMITED, LONDON

Makers also of Luxite Fine Lingerie, All Nylon Nappers and World Famous Men's Socks.

52N-1

The British Lose Sportsman King

By JIM CHAMBERS

LONDON, Feb. 6 (AP)—British sports lost a keen fan in the death of King George VI, patron of the Football Association which controls the national game of soccer.

The late King was a competent lawn tennis player and golfer, and like his father, King George V, was rated one of the best hunting shots in the country. He also was a fine rider, and was intensely interested in horse racing.

Tennis, however, was the game at which he shone. He was a left-hander and in 1926 played in the men's doubles at the Wimbledon championships with his old friend, Sir Louis Greig, as partner.

The dour Scot pro, Alex (Sandy) Herd, taught the late King to play golf when a boy. With the Duke of Windsor as his partner, he played in the 1930 Sunningdale Club Founders Cup, and the following year he reached the finals of the Marlborough Club tournament at Sandwich.

King George was the captain of the Royal and ancient golf club of St. Andrews in 1930.

* * *

Racing played a big part in his life. In the war years he owned two of Britain's outstanding thoroughbreds, Sun Chariot, a fast filly, and Big Game, a colt. The King leased the horses from the National Stud.

In 1942, Sun Chariot won three of the English classics — The One Thousand Guineas, The Epsom Oaks and The St. Leger. Big Game won the Two Thousand Guineas the same year. However, the derby eluded the King.

For the ordinary man in the street, however, it was the King's interest in other sports — soccer cup finals, cricket matches, and rugby union international games — which will always be remembered.

Most British sporting fixtures, except football association cup ties, were cancelled today when word came of the King's death. Football and rugby union games were called off, as well as boxing and dog races.

There will be no horse racing or coursing meets, in which dogs chase live hares, until after the funeral.

The secretary of the English Football League said that as far as he knew, the normal league games would be played Saturday.

Two Upsets in Opening B. C. Title Curling

Stone, Tinling Keep Up Race for Aggregate

KIMBERLEY, B.C.—Favorites came through in afternoon games, but two upsets featured the evening draw as the B.C. Playdowns got under way here Wednesday.

A. M. Chesser, defending champ and Frenchy D'Amour, both of Trail, were defeated in second round games, Chesser dropping an 11-9 decision to club-mate Fred Wendel while D'Amour fell 13-7 before a fine game by Milt Ryalls of Nelson.

Three other rinks were eliminated in the second draw.

Eric MacKinnon of Cranbrook, A. C. Rutherford of Revelstoke and Jack Shirra of Vancouver dropped both their first games in the double knockout competition.

Reg Stone of Trail, another favorite, had a close call, notching two on the last end to squeeze out a 9-8 victory over Alex Caldwell of Kimberley.

KIMBERLEY, B.C.—The first round of the British Columbia Playdowns ran fairly well to form here Wednesday afternoon as the favored rinks came through with convincing victories.

Defending champion A. M. Chesser, Reg. Stone and Theo D'Amour, the big three from the Trail club, all won by good margins as did Milt Ryalls of Nelson and Alex Caldwell of Kimberley.

Two other games were nip-and-tuck affairs all the way, however. Fred Wendel of Trail edged thirsty Anders of Vancouver 5-4 in a match that saw three ends blanked in a rousing knockout tussle.

With the score tied 4-4 Anders made a difficult takeout of Wendel's shot rock with the last stone of the game, but had the misfortune to roll out himself, allowing Wendel second shot to count for the winning margin.

13-ENDER

Spiers of Creston had to go 13 ends to beat McDannold of Cranbrook 11-10 in another close match.

The playdowns, major attraction in the week-long 57th annual B. C. Bonspiel, is a double knockout competition which allows rinks one loss without elimination. Two other closely-watched rinks, Fred Tinling of Nelson and 'spiel veteran Donald MacDonald of Trail, drew first round byes but were scheduled in the second playdowns draw later Wednesday. Twenty-nine rinks are competing.

Results of first round playdowns matches:

D'Amour, Trail 14, MacKinnon, Cranbrook 9.

Ryalls, Nelson 14, Cook, Vancouver 9.

Spiers, Creston 11, McDannold, Cranbrook 10. (Extra end.)

Caldwell Kimberley 12, Farenholtz, Nelson 6.

Stone, Trail 14, Rutherford, Revelstoke 4.

Anders, Vancouver 4, Wendel, Trail 5.

Chesser, Trail 12, Shirra, Vancouver 1.

Rae, Trail 10, Beattie, Kimberley 7

Round II

Peters, Invermere, 6, Meakins, Nelson, 10.

Eagle, Cranbrook, 7, Gooder, Vancouver, 11.

Farstad, Creston, 3, McIntyre, Trail, 15.

Topping, Oliver, 6, James, Chapman Camp, 10.

Van Buskirk, Vancouver, 13, Rea, Vancouver, 9.

D'Amour, Trail, 7, Ryalls, Nelson, 13.

Caldwell, Kimberley, 8, Stone, Trail, 9.

Wendel, Trail, 11, Chesser, Trail 9.

MacKinnon, Cranbrook, 2, Cook, Vancouver, 12.

Farenholtz, Nelson, 11, Rutherford, Revelstoke, 6.

Anders, Vancouver, 13, Shirra, Vancouver, 7.

Vermiere, Rossland, 6, MacDonald, Trail, 10.

IN CHALLENGE SEMIS

In the bonspiel events, rinks began moving into the playoff brackets. Fourth round grand challenge games saw D'Amour and Stone of Trail, Tinling of Nelson and Hugh Bates of Kimberley reach the semi-finals.

D'Amour downed clubmate R. E. Hill 8-6 while Stone disposed of Cimolai of Kimberley 5-2. Tinling beat Maartman of the host club 11-5 while Bates shaded Beattie 9-8 in an all-Kimberley tussle.

It was still Stone and Tinling in the grand aggregate race with eight wins and no defeats with their closest competitors all having at least two setbacks.

In this bracket are Anders, D'Amour, Ryalls and Storm Maartman of Kimberley, all with 6-2 marks, while Topping of Oliver, Rea of Vancouver and Wendel of Trail are next with 5-2 records.

B. C. playdowns games do not count in the aggregate. Play moved into the eights in both the Trail and Kimberley Cups, second and third primary events respectively.

MAY FULFILL JUNIOR PROMISE WITH BRUINS .... Two-thirds of one of the greatest scoring lines in Canadian junior hockey has been reunited as a major league unit with the sale of Fleming Mackell of Toronto Maple Leafs to Boston Bruins for an unknown forward from latter's farm club, Hershey, of the A.H.L. Back in 1947, Mackell, seen above, Eddie Sandford, now of Boston, and Les Costello, who has since given up hockey for the priesthood, proved a great goal-getting trio when they helped Coach Joe Primeau win the Memorial Cup for St. Michael's College, Toronto. Having previously been bouncing between Toronto and Pittsburgh in a utility role ever since turning pro in 1947, 22-year-old Mackell, when he signed his contract last Fall, had asked specifically that he not be sent back to Pittsburgh for a fourth term in the minors if he had a chance of catching on with another major league club.—Central Press Canadian.

How They Stand

NATIONAL LEAGUE

By The Canadian Press

	W	L	T	F	A	Pts
Toronto	22	16	12	119	101	56
Detroit	28	11	10	137	90	66
Montreal	24	19	7	135	114	55
Boston	17	21	12	109	124	46
New York	15	23	10	120	145	40
Chicago	14	30	5	110	156	33

TRACK AND FIELD TRIALS HELD JUNE

VANCOUVER, Feb. 6 (CP)—British Columbia's olympic track and field trials will be held June 20-21 at University of British Columbia stadium, one week before the Canadian trials at Hamilton.

Date and venue of the trials were sanctioned by the B. C. Track and Field Association at its monthly meeting last night.

Bob Osborne, executive member of the Canadian Olympic Association, said the recent C. O. A. meeting at Ottawa made no move to name a coach of the women's track team.

"Selection will be made by the Women's Amateur Athletic Federation next month from our own Mary Thomasson, Joe Richmond of Montreal, Earl Deakin and Bruce Foote of Toronto and Joe Griffiths from Saskatoon," Osborne said.

N.H.L. Toronto Game Called Off Due To King's Death

TORONTO, Feb. 6 (CP) — The National Hockey League game scheduled for tonight between New York Rangers and Toronto Maple Leafs has been postponed because of the death of the King, G. McCullagh, vice-president of Maple Leaf Gardens, announced today.

No new date for the game was set.

The postponement was the second of its kind for the Leafs. They called off a game with Montreal Canadiens Jan. 21, 1936, because of the death of King George V the previous day.

Ousted in Bonspiel

WINNIPEG, Feb. 6 (CP) — The lone remaining outside rink in the Manitoba curling playdowns was ousted tonight as play narrowed to the semi-final brackets.

The playdown is being held in conjunction with Manitoba's 64th annual bonspiel. The winner of the playdowns, to be decided tomorrow, will represent the province in the Dominion curling finals at Winnipeg next month.

Jimmy Wishart of Portage La Prairie was ousted in a 10-8 defeat by Jimmy Welsh of Winnipeg Deer Lodge. Welsh took the Grand Aggregate earlier today by winning a game in the Eaton event.

Wallace, Mannings Rinks Win Way to B. C. Championship Play

Playdowns for the right to represent Nelson in the British Columbia Ladies Bonspiel here Feb. 22 and 23 wound up Wednesday. Mrs. T. A. Wallace with four wins and Mrs. E. N. Mannings with three wins skipped their rinks to victory.

First outside entry arrived Wednesday, telegraphed from Prince George by a Mrs. Gustafson. Entry deadline is Feb. 15.

The Nelson rinks are:

Mrs. Wallace, Mrs. J. M. DeGiorlamo, Mrs. A. J. Hesse and Mrs. R. H. Bush.

Mrs. E. N. Mannings, Mrs. V. M. Killeen, Mrs. R. M. Chandler and Mrs. B. Gray.

Three other rinks were skipped by Mrs. W. J. Hipperson, Mrs. M. L. Craig and Mrs. R. Hale. Only two rinks may curl in the event, however.

Kimberley is a new entry in the B.C. Ladies' Curling Association this year. Cranbrook is also a member.

Air Trip in Line for High School Curlers En Route to Championships

WINNIPEG, Feb. 6 (CP)—Western rinks will trade the ice lanes for the air lanes in getting to Moncton for the Canadian High School Curling Championships on Feb. 18-21.

Ken Watson of Winnipeg, chairman of the Dominion Schoolboy Committee, announced tonight that rinks representing British Columbia, Alberta and Saskatchewan will get into Winnipeg on "their own hook" by Feb. 15. Along with the Manitoba foursome, they will travel by plane to Toronto the same night.

On arrival at Toronto, the boys will be treated to a breakfast by a large department store. Following a bus tour of the city, the young curlers will play some exhibition games in Hamilton against rinks from surrounding Ontario cities.

After supper on a stop-over back to Toronto, the boys will take in a National Hockey League game at Maple Leaf Gardens. However, they will only be able to take in part of the contest as they are scheduled to fly to Montreal that Saturday night, Feb. 15. Rinks representing Ontario and Northern Ontario will join the Westerners at Toronto, bringing to 40 the number of persons — curlers and officials—making the flight. The Quebec representatives will be picked up at Montreal and the flight eastward continued Sunday morning.

Previous arrangements for a stop-over at Ottawa were cancelled when the committee decided to move the curlers by air instead of rail.

To date only three provinces have declared winners. They are Manitoba, British Columbia and Ontario. Skipped by Ron Gray, the Manitoba rink from Belmont High School is comprised of Roy Gislason, third; Don Hyrich, second; and John Hyrich, lead.

Ontario's representative from Lindsay Collegiate Institute is skipped by Jack Mosely. Other members are Jack Ward, third; Hugh Lightbody, second; and Bud Martin, lead.

Murray Green's Vernon rink will represent B.C. at the finals. He will be backed by Malcolm McCulloch, third; Don Nolan, second; and Ron Weir, lead.

Committee officials estimated more than 21,000 high school boys are curling across Canada, with Saskatchewan topping the list with about 7500. Manitoba follows with 6000 and Alberta next with 5930.

The 1951 championship was held at Nelson, B.C., with Gary Thode of Saskatoon Technical Collegiate capturing the title and the Sifton Trophy.

Kimberley Swamped 13-2; Fifth Loss

KELOWNA, B.C., Feb. 6 (CP)—Kimberley Dynamiters suffered a 13-2 beating at the hands of the Kelowna Packers tonight in a W.I.H.L.-O.S.A.H.L. game. This was the fifth drubbing the touring Dynamiters have received.

SUMMARY

First period—1. Kelowna, Middleton (Kaiser, Hoskins) 6:28; 2. Kelowna, Hoskins (H. Amundrud) 6:55; 3. Kelowna, Durban, 15:31; 4. Kelowna, Hergesheimer (Robertson, K. Amundrud) 19:02.

Penalty—Carlson.

Second period—5. Kimberley, B. Mellor (Simpson) 8:20; 6. Kelowna, Kaiser (H. Amundrud, Middleton) 14:59; 7. Kelowna, K. Amundrud (Hergesheimer) 16:25; 8. Kelowna, Hergesheimer (Penner) 17:22; 9. Kelowna, Roche (Durban, Daski) 19:35.

Penalites — Johnston, Yost, Carlson.

Third period—10. Kelowna, Roche (Daski) 5:57; 11. Kelowna, Durban (Daski) 6:30; 12. Kelowna, Durban, 7:59; 13. Kelowna, Hergesheimer (Penner) 12:25; 14. Kimberley, Mellor (Livingstone) 13:26; 15. Kelowna, Durban, 15:34.

Penalties—McMeekin, Daski, Yost, Kavanagh, Bell.

Sedgman After Wimbledon Title

COLOMBO, Ceylon, Feb. 6 (AP) — Frank Sedgman, Australia's brilliant tennis ace, said Tuesday that he will not defend his American singles championship at Forest Hills this year.

Instead, Sedgman said he will concentrate on trying to win the Wimbledon title, which thus far has eluded him.

The Aussie's Davis Cup star will tour Europe after the Asian tourney here, and arrive in England in time to compete at Wimbledon.

Fights

By The Associated Press

Toronto—James Carter, 136, New York, outpointed Allan McFater, 141, (non-title).

Los Angeles—Art Aragon, 143½, Los Angeles, stopped Manny Oadrid, 142½, Los Angeles 6.

Pittsburgh—Lee Sala, Donora, Pa. knocked out Joe Arthur, 168, 3.

White Plains, N.Y.—Junius Woods, 157, Buffalo, N.Y., knocked out Tony Masciarelli, 163, New York, 5.

Newark, N.J.—Charlie Williams, 147, Newark, outpointed Al Wilson, 146¾, Englewood, N.J. 12.

Richard Plans Shaky

MONTREAL, Feb. 6 (CP)—Maurice Richard, Montreal Canadiens right-winger who has been suffering from a groin injury, came back home today from a road trip, but his plans may not be known definitely until tomorrow.

He is expected to talk things over then with General Manager Frank Selke and decision will be made about further medical exminations and possibly a long rest.

Richard, who rejoined the club after a seven-game layoff, found that the pains returned when he tried to play. He left his teammates in Boston Tuesday. Canadiens are due to play in Detroit tomorrow, Toronto Saturday and Chicago Sunday.

HOCKEY SCORES

By The Canadian Press

MARITIME MAJOR

Saint John 3, Sydney 3

Moncton 2, Halifax 2 (at Amherst, N. S.)

QUEBEC SENIOR

Ottawa 1, Quebec 7.

Montreal 7, Valleyfield 3.

O.H.A. SENIOR A

Owen Sound 3, Kitchener-Waterloo 4.

Brantford 4, Stratford 9.

AHL FINAL

St. Louis 5, Buffalo 8.

AHL FINAL

Indianapolis 1, Cincinnati 2.

FLAGS LOWERED

OSLO, Feb. 6 (AP) — The organizing committee of the Oslo Winter Olympic Games today ordered all national flags at the olympic villages to be flown at half staff in mourning for the late King George VI.

Villemain, Hairston Fight To Draw

DETROIT, Feb. 6 (AP) — Eugene (Silent) Hairston of New York and bull-shouldered Robert Villemain of France battled to a draw in a crowd pleasing 10-round middleweight scrap tonight.

Hairston started fast and appeared on his way to a victory. But Villemain, with a 3¾ pound edge over his 160¾-pound opponent, roared back with his windmill style and caught the crowd's fancy to get the draw.

Hairston never backed up until Villemain rocked him in the sixth round. Then the crowd started to shout "vive la France."

Villemain appeared tired in the late rounds but time and again bore into his faster opponent and churned away. The winner had been promised a shot at champion Sugar Ray Robinson's title by the International Boxing Club.

PHONE 144 FOR CLASSIFIED

Bonspiel Results

GRAND CHALLENGE

ROUND 4:

Tinling, Nelson 11, Maartman, Kimberley 5.

Bates, Kimberley 9, Beattie, Kimberley 8.

Stone, Trail 5, Cimolai, Kimberley 2.

D'Amour, Trail 8, Hill, Trail 6.

TRAIL CUP

ROUND 3:

McIntyre, Trail 1, James, Chapman Camp 9.

Livingstone, Kimberley 3, Tinling, Nelson 9.

KIMBERLEY CUP

ROUND 2:

Maartman, Kimberley 12, Hill, Trail 3.

Gill, Trail 7, McDannold, Cranbrook 9.

ROUND 3

Caldwell, Kimberley 6, Anders, Vancouver 8.

Harvey, Nelson 8, Farenholtz, Nelson 11.

MacDonald, Trail 9, Topping, Oliver 11.

CAMMELL LAIRD

ROUND 2

Eagle, Cranbrook 6, Cook, Vancouver 8.

Rae, Trail 5, Topping, Oliver 10.

Shirra, Vancouver 6, Rose, Trail 9.

McIntyre, Trail 6, Calvert, Trail 10.

McVicar, Chapman Camp 6, James, Chapman Camp 9.

McDannold, Cranbrook 4, Van Buskirk, Vancouver 15.

MacKinnon, Cranbrook 3, Holmes, Kimberley 14.

Caldwell, Kimberley 6, Wendel, Trail 7.

Spiers, Creston 3, Palmer, Nelson 11.

MacDonald, Trail 11, Harvey, Nelson 5.

Anders, Vancouver 0, Ryalls, Nelson 1.

Rea, Vancouver 14, Livingstone, Kimberley 8.

ROUND 3

James, Chapman Camp 6, VerMiere, Rossland 9.

NELSON CUP

(Secondary to Trail Cup)

ROUND 1:

Caldwell, Kimberley 7, Robb, Trail 3.

Gill, Trail 7, Maartman, Kimberley 11.

Cook, Vancouver 10, Meakins, Nelson 8.

Hill, Trail 12, Holmes, Kimberley, 9.

Taylor, Kimberley 6, Topping, Oliver 12.

McIntyre, Trail 11, Harvey, Nelson 5.

MacDonald, Trail 8, Peters, Invermere 7.

ROUND 2:

Rose, Trail 5, Sardich, Nelson 7.

Beattie, Kimberley 5, Palmer, Nelson 11.

Barry, Kimberley 8, Guoder, Vancouver 15.

ROSSLAND CUP

(Secondary to Kimberley Cup)

ROUND 1:

Calvert, Trail 12, Cimolai, Kimberley 10.

Robb, Trail 6, McVicar, Chapman Camp 8.

Eagle, Cranbrook 11, Gooder, Vancouver 9.

Chesser, Trail 11, Rutherford, Revelstoke 8.

Barry, Kimberley 4, Vermiere, Rossland 7.

Holmes, Kimberley 6, Taylor Kimberley 9.

Bates, Kimberley 7, Sardich, Nelson 8.

Peters, Invermere 2, Wendel, Trail 11.

James, Chapman Camp 13, Spiers, Creston 9.

Rae, Trail 13, Farstad, Creston 1.

With Stane And Besom

Results of games in the Plugs and Colts Competition of Nelson Curling Club Wednesday night:

A. S. Lockwood 4, H. Korbin 16.

A. L. Cooke 7, H. Burden 8.

W. Stern 10, J. Maber 8.

D. Benedetti 6, A. Freeman 8.

W. Kapak 10, T. Halsey 9.

J. MacDonnell 8, J. R. Teague, Jr., 9.

A. Reid 1, A. Cawley 0.

R. Nash 5, L. Chase 10.

A. Moore 1, V. M. Killeen 0.

O. W. Smith 4, W. Brown 8.

17 Withdrawals From Steeplechase

LONDON, Feb. 6 (AP) — Seventeen of the original 84 horses entered for the Grand Ntional steeplechase were withdrawn at the first acceptance stage today.

Cafe Creme, one of two French horses given top weight of 175 pounds along with Freebooter — the 1950 winner—was taken out. The other French entry with 175 pounds is Le Drole.

Two other former winners were left in—Nickel Coin, first home in 1951, and Russian Hero, victor in 1949.

Another acceptance for the gruelling four miles, 856 yards race at Aintree April 5, is scheduled for March 18.

Around the KOOTENAY in Sport

GERRY REYNOLDS

KIMBERLEY, B.C.—It's events of a bonspiel like this that provide the ammunition for many a long clubhouse gabfest and this one is certainly no exception. Since the first draw Monday the post-mortem boys have been hard at it far into the night, replaying and second-guessing the highlight incidents and situations that give the game such a wide appeal.

The 57th, just as the first, second and all the rest, is providing its quota of upsets, close games, oddities, and color—the rugged start made by defending champ Alf Chesser and the occasional rising to heights of little-known rinks in spilling the main boys, games like the brilliant Anders-Wendel clash that had the outcome riding on every shot, the loud and variegated garb and the boisterous joviality of personalities like president Jimmie Livingstone of the host club.

It's all here and more as the boys go after the silverware and have a whale of a time to boot.

The Kootenay stronghold—Trail, Nelson and Kimberley—have so far maintained their hold on the key events but "outside" opposition is stronger and will continue to strengthen as interest spreads. Charlie Cook of Vancouver, a skip in the largest Coast contingent yet, seven rinks, tells me there are now more than 1000 curlers in Vancouver, counting the casuals. At this rate, it may not be long before the curling capital shifts Westward to the Coast.

The Northland, too, is rapidly reaching the status of a hotbed with a reported 800 enthusiasts in the Prince George district alone.

As this is written, Stone and Tinling are still mowing them down with the most consistent regularity but there are at least half a dozen other top-notch rinks who could do it all without causing eyebrow to raise. And, of course, the dark horses. As the saying goes, you can't take STONE for granite in this game.

If you're still reading after that last pun, Stone is the rink to beat, just the same. He's been curling the steadiest along with Fred Tinling, but without taking anything from the Nelson skipper, Fred's been favored by the draw and hasn't been tested too severely as yet. Chesser has apparently settled down after a bad start and will be just as tough as ever. After dropping his first four he's won three straight, including a 12-1 opening victory in the Playdowns.

Jack Falkins, president of the Cranbrook Curling Club, breezed onto the scene of activity here Wednesday and informed me that the Cranbrook folk have high hope of artificial ice in the new arena and curling rink for the 1952-53 season. Jack says that pipe is now available and the Gyro Club has $10,000 on hand for the project. It's figured to cost about $75,000 for the job so the club plans to get busy immediately on a public subscription campaign.

"It can become a reality if we really work for it," says Jack, who sees Cranbrook as a very eligible site for a B.C. Bonspiel once the goal is achieved.

He reminds us that Cranbrook, despite the effects of a mild Winter on natural ice, even now has 40 rinks formed, 10 more than in Kimberley, and has ample hotel accommodation for the premier events.

Donald MacDonald, the Trail skipper, is the bonspiel veteran in point of service. He's competed in nearly all since 1925 and is now curling in his 47th bonspiel in that span. Jack O'Neill of Kimberley is a good second, also starting in 1925 but missing the war years. Incidentally, Jack has reached the Grand Challenge finals three times in his span only to lose out. Curling with Storm Maartman this year, he was ousted in the eights.

Ball Salaries' Policy Attacked

NEW YORK, Feb. 6 (AP)—Baseball asked the government today to relax its new policy regarding players salaries and to exempt recruitment bonuses from pay ceilings.

Lawyers for the two major leagues and the minors appeared before John Kieran, one-man panel of the Salary Stabilization Board, and argued that changes must be made in the decree that puts a tight lid on club payroll budgets.

Louis F. Carroll, lawyer for the National League, contended the latest ruling is "unworkable" and violates the spirit of baseball's reserve clause.

Both Ben Fiery, lawyer for the American League and Herman Tingley, legal representative for the National Association (minors), brought up the bonus question.

They urged that bonuses for signing players should not be included in the club budgets subject to government controls.

Kieran, former sports columnist of the New York Times, said he could only make recommendations.

"But I shall suggest to the board in Washington that these matters be taken into full consideration. I feel sure the problems can be worked out to the satisfaction of all concerned."

King's Death Halts C.I.A.U. Activities

MONTREAL, Feb. 6 (CP) — Dr. J. B. Kirkpatrick, president of the Canadian Intercollegiate Athletic Union, announced today that all C. I. A. U. activities have been cancelled until after the funeral of the King.

TINY TOTS SKATING
2:45 — 4:00
CHILDREN'S SKATING
4:05 — 6:00

Buy, Sell, Trade the Classified Way

18 Senior Hockey 18
SATURDAY
18 TRAIL SMOKE EATERS 18
vs.
18 NELSON MAPLE LEAFS 18
8:00 P.M.
Tickets on Sale at Kootenay Stationers
Friday and Saturday, 10:00 a.m. to 5:00 p.m.
18 362 — PHONE — 362 18

A sterling silver coffee pot by Thomas Moore, England, 1757. A valued piece, now in the O. B. Allan collection, Vancouver.

Sterling
LONDON DRY GIN
the Hallmark of Quality

A distinguished product of
THE BRITISH COLUMBIA DISTILLERY CO. LTD.
New Westminster, B.C.

SG-2

This advertisement is not published or displayed by the Liquor Control Board or by the Government of British Columbia

L'IL ABNER

HENRY

KING OF R.C.M.P.

BLONDIE

SECRET AGENT

DONALD DUCK

BUZZ SAWYER

JIGGS

Twenty-seven members of the Youth of Spiritual Communities of Christ Choir leave February 21 for Coast and American points. The object of the tour is to encourage a higher standard of spiritual life, and to carry a message of goodwill. The choir will appear in B.C. West Coast, Seattle, Tacoma, Vancouver, Wash., Portland, New-Nelson February 17 before embarking on the tour of the Okanagan, burg and other centres. John Stoochnoff is manager-director and Emmett Gulley will act as master of ceremonies throughout the tour.

Members include from left to right:

Top row—Mike Davidoff of Brilliant, Mike Posnikoff of Shoreacres, Peter N. Voykin of Pass Creek, Peter P. Oglow of Robson, Alex Hoodikoff of Castlegar, Mary Samarodin of Slocan Park, Nan Kinakin of Brilliant, Helen Chursinoff of Slocan Park.

Second row—Fred Gretchen of Brilliant, George Stoochnoff of Shoreacres, Peter Kinakin of Slocan Park, Bill Kalmakoff of Shoreacres, Nick Ogloff of Robson, Mrs. Peter Voykin of Pass Creek, Rose Osachoff of Slocan Park, Nora Negreiff of Brilliant, Florence Posnikoff of Slocan Park, Anne Konkin of Brilliant.

Front row—John Stoochnoff, organizer of youth of Spiritual Communities of Christ, John P. Relbin, Pat Pereverzoff and Andrew Evin of Brilliant, George Swetlikoff of Slocan Park, Helen Davidoff of Brilliant, and Nellie Plotnikoff, Florence Poohachoff, Polly Nazaroff and Anne Nazaroff of Slocan Park.—A. Stevens photo.

SPRAWLED on the ground, a British soldier keeps his gun ready for any eventuality during the recent riots in Ismailia, Egypt. In Cairo, the finding of five bodies in the ruins of buildings set afire by Nationalists boosted the death toll to at least 67. In spite of the bloodshed, hopes are held in London a compromise solution will be reached.—Central Press Canadian.

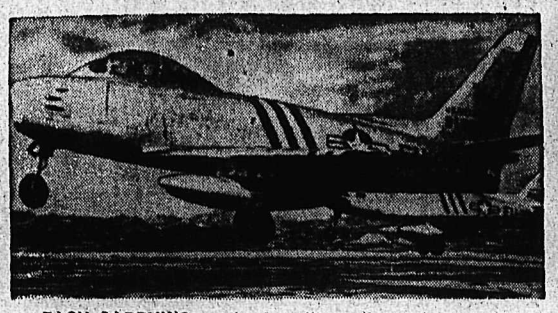

EACH CARRYING a pair of auxiliary wing-tanks, these Sabre jets leave a U.S. air base for combat air patrol over enemy territory in North Korea. The wing-tanks have recently become one of the most important types of cargo carried by fighting planes over Korea. They are dropped when Sabre jets' pilots engage enemy fighters. The streamlined auxiliary fuel units permit these planes to extend their flights into enemy territory and remain in target areas for considerably longer periods.—Central Press Canadian.

LT.-GEN. G. G. SIMONDS, chief of the Canadian army general staff, is in Tokyo for a week of conferences with Gen. Ridgway, right. During his stay Gen. Simonds is visiting Canadian, Commonwealth and United States army installations in Korea, and the Commonwealth hospital at Kure.—Central Press Canadian.

Scientists to Visit Australia

OTTAWA, Feb. 6 (CP) — A party of six of Canada's top scientists will leave shortly for Australia to attend a meeting of the British Commonwealth Scientific Official Conference, where vital discoveries in many fields are exchanged and discussed.

It will be the first full meeting in more than five years of the Commonwealth Scientists, whose aim is to ensure full collaboration between civil government scientific organizations in the Commonwealth and to make formal recommendations to their Governments. The last was held in London in 1946.

Canada's delegation will be headed by Dr. E. W. R. Steacie, Vice President (Scientific) and Director of the Division of Chemistry for the National Research Council.

DAILY CROSSWORD

ACROSS

1. Pinaceous tree
4. Mandarin tea
7. A fruit of the pine
8. Lubricates
10. Member of an Asiatic tribe
11. Shine
13. Escape (slang)
14. Male of red deer
15. Note of the scale
16. Personal pronoun
17. Price
18. A conserve
19. Retract a declaration
21. Twining stem
22. Part of "to be"
23. Any split pulse (India)
24. Vessel
26. Candle ingredient
29. An age
30. Nictitate
31. Sun god
32. Toward
33. A shade of red
34. Ovum
35. Arrival
37. Resorts
38. Plant ovule
39. Hammer end
40. Elevated trains
41. Undivided

DOWN

1. Froth
2. Tavern
3. Music note
4. Woo
5. Hush!
6. High (mus.)
7. Follow
9. A portable chair
10. Speak imperfectly
11. Final
12. City (It.)
14. Sharpen a razor
17. Fish
18. Girl's name
20. Son of Adam
21. Frustrate
23. Damp
24. Bristle-like process
25. Cowls
26. A slight color
27. Musical instrument
28. Oscillates
30. Breezes
33. Pare
34. Fencing sword
36. Letter of the alphabet
37. Coin (Jap.)
39. Italian river

Yesterday's Answer

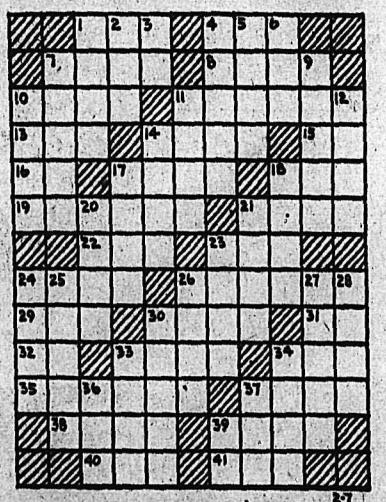

DAILY CRYPTOQUOTE—Here's how to work it:

A X Y D L B A A X E
is L O N G F E L L O W

One letter simply stands for another. In this example A is used for the three L's, X for the two O's, etc. Single letters, apostrophies, the length and formation of the words are all hints. Each day the code letters are different.

A Cryptogram Quotation

N L G R H E T M U C V H N C R G G N U V N L G
G V M ; S H E N L G H T M S K U N L C T H H C G V
K V M S K T T — C R U V W B E V G.

Yesterday's Cryptoquote: ALL HUMBLE WORTH SHE STROVE TO RAISE, WOULD NOT BE PRAISED, YET LOVED TO PRAISE—SWIFT.

ON THE AIR

CKLN PROGRAMS . . . 1240 ON THE DIAL

PACIFIC STANDARD TIME

THURSDAY, FEB. 7, 1952

7:00—News
7:05—Top of the Morning
7:30—News
7:35—Top of Morning
8:00—News
8:10—Sports News
8:15—Breakfast Club
8:45—Towler Serenade
8:55—Meal of the Day
9:00—Western Tune Show
9:30—Morning Concert
10:00—Morning Devotion
10:15—Sons of the Pioneers
10:30—Musical Program
10:45—Musical Kitchen
11:00—News
11:05—For You Madame
11:30—Aunt Mary
11:45—Forbidden Diary
12:00—Notice Board
12:15—News
12:25—Sports News
12:30—B.C. Farm Broadcast
12:55—Ogilvie Reminder
1.00—Churchill Memorial Speech
1:45—Our Chief Problem
1:56—Women's Commentary
2:00—School Broadcast
2:30—Carnival of Fun
3:00—Sacred Heart
3:15—Pacific News
3:30—Solo Guest
3:45—Novel Time
4:00—Jimmy Shields Sings
4:15—Piano Pops
4:30—Maggie Muggins
4:45—Something In Harmony
4:55—News
5:00—Rawhide
5:20—International Commentary
5:30—Sports News
5:35—Superman
5:50—News
6:00—Teen Time
6:30—Kenny Baker
6:45—Cavalcade of Melody
7:00—News
7:15—News Roundup
7:30—Recital
8:00—Othello
10:00—News
10:05—Supplement
10:30—NBC String Quartet
11:00—News Nite Cap

CBC PROGRAMS

PACIFIC STANDARD TIME

FRIDAY, FEB. 8, 1952

8:00—News
8:10—Here's Bill Good
8:15—Breakfast Club
8:45—Laura Limited
9:00—BBC News
9:15—Aunt Lucy
9:30—Morning Concert
10:00—Morning Visit
10:15—The Happy Gang
10:45—Down Dairy Lane
11:00—Kindergarten of the Air
11:15—A Man and His Music
12:15—News
12:25—Showcase
12:30—B.C. Farm Broadcast
12:55—Five To One
1:00—Afternoon Concert
1:45—Deeds That Live
1:56—Women's Comments
2:00—B.C. School Broadcast
2:30—Strike It Rich
3:00—Brave Voyage
3:15—Program Resume
3:30—Solo Guest
3:45—Novel Time
4:00—Sunshine Society
4:30—Dead Man's Island
4:45—Young Man With a Song
4:55—News
5:00—Bill Isbister Trio
5:15—John Fisher
5:20—International Commentary
5:30—Roy Rogers
6:00—John and Judy
6:30—Wayne and Shuster
7:00—News
7:15—News Roundup
7:30—Eventide
8:00—Citizen's Forum
8:40—Citizen's Forum News
8:45—The Metre Reader
9:00—Vancouver Concert Orchestra
9:30—Winnipeg Drama
10:00—News
10:15—Through the Lions Gate
10:30—Al Bollington
11:00—U.N. Today
11:15—Adventures of P.C. 49
11:45—Nightcap
11:57—News

CLASSIFIED ADS

PERSON-TO-PERSON WANT ADS FOR QUICK RESULTS!

Phone 144 — Deadline for Classified Ads—5 p.m. — **Phone 144**

BIRTHS

RICHARDSON—To Mr. and Mrs. William Richardson, Fruitvale, at Trail-Tadanac Hospital, Jan. 21, a son.

WOODS—To Mr. and Mrs. Robert Woods, Montrose, at Trail-Tadanac Hospital, Jan. 23, a son.

HELP WANTED

THE CORPORATION OF THE City of Trail—Wanted, Electrician to take charge of maintenance, construction, and inspections, under supervision. Must be well qualified in practical and theory, and have "A" or "B" Provincial Certificate. Forward particulars, copies of references and expected salary to City Clerk.

URGENTLY NEEDED FOR SOR-optimist Club Home Makers Service, names of women able to go into homes and take charge in case of sickness or other emergencies. Write Mrs. Hildred Hughes, 807 Baker Street, Nelson, or phone 334-R.

APPLICATIONS FOR THE POSITION of Sec.-Treas. of the Chamber of Mines, Nelson, will be received by letter addressed to P.O. Box 98, Nelson. Hours 2 to 5, Monday through Friday, Saturdays, 10-12 a.m. Salary $50.00 per month.

WE HAVE A POSITION OPEN for a clerk, typist preferably, with grocery store experience. Good salary for right party. Reply stating experience and qualifications to Box 7965, Nelson Daily News.

WANTED — SOMEONE TO CARE for year old child while mother works. Phone 637-L after 6 p.m.

PART-TIME WORK AVAILABLE for accurate typist in town office. Box 8005, Daily News.

WANTED — DOORMAN. APPLY Civic Theatre, evenings.

AGENTS WANTED

WANTED — RELIABLE MAN AS Rawleigh Dealer. A fine opportunity to step into a good Rawleigh Business where the Products have been sold for almost 40 years. Experience not necessary. Write Rawleigh's Dept. WG-B-153-163, Winnipeg.

SITUATIONS WANTED

FAMILY MAN DESIRES WORK, general labor, also experienced in building and repairs. Hourly or contract basis. Phone 1159-L.

EXPERIENCED WOMAN COOK wants job in camp or construction. Can furnish excellent references. Box 7760 Daily News.

EMPLOYMENT WANTED BY high school girl for after school and Saturdays. Phone 632-L-2.

WILL DO FRENCH POLISHING. Phone 576-X2.

BUSINESS OPPORTUNITIES

DRY CLEANING PLANT FOR sale. Wonderful opportunity to get a real money maker at a sacrifice price. Best Interior B.C. location. Highest offer takes it. Apply Box 7971, Daily News.

ROOM AND BOARD

BOARD AND ROOM FOR 2 GENtlemen. ½ block off Baker St. Phone 1047-R.

BUSINESS AND PROFESSIONAL DIRECTORY

ASSAYERS AND MINE REPRESENTATIVES

E. W. WIDDOWSON & CO. Assayers. 301 Josephine St., Nelson

H. S. ELMES, ROSSLAND, B.C. Assayer, Chemist, Mine Rep.

AUTO WRECKERS

DAVIES TRANSFER AND AUTO Wrecking Phone Rossland, 171.

ENGINEERS AND SURVEYORS

R. W. HAGGEN. Land Surveyor. Mining and Civil Engineer. Grand Forks and Rossland.

BOYD C. AFFLECK, 218 GORE ST., Nelson, B.C., Surveyor, Engineer

INSURANCE AND REAL ESTATE

McHARDY AGENCIES LTD., INsurance, Real Estate—Phone 135.

LIVESTOCK DEALERS

WE BUY OR SELL LIVESTOCK—Contact H. Harrop; Phone 117.

MACHINISTS

BENNETTS LIMITED
Machine Shop, acetylene and electric welding, motor rewinding. Phone 593 — 324 Vernon St

Nelson Daily News

Classified Advertising Rates:

15c per line first insertion and non-consecutive insertions.

11c line per consecutive insertion after first insertion.

48c line for 6 consecutive insertions.

$1.56 line per month (26 consecutive insertions). Box numbers 11c extra. Covers any number of insertions.

PUBLIC (LEGAL) NOTICES, TENDERS, Etc.—20c per line, first insertion. 16c per line each subsequent insertion.

ALL ABOVE RATES LESS 10% FOR PROMPT PAYMENT

Subscription Rates:

Single copy	$ .05
By carrier, per week, in advance	.25
By carrier, per year	13.00
United States, United Kingdom:	
One month	$ 1.25
Three months	3.75
Six months	7.50
One year	15.00
Mail in Canada, outside Nelson:	
One month	1.00
Three months	2.75
Six months	5.50
One year	10.00

Where extra postage is required, above rates plus postage.

PUBLIC NOTICE

"FOREST ACT"
(Section 33)
NOTICE OF APPLICATION FOR FOREST MANAGEMENT LICENCE

In the Revelstoke and Nelson Land Recording Districts and situated in the Arrow Lakes, Columbia River and Lardeau River Drainage Basins.

Take notice that Celgar Development Company, Limited, has applied for a Forest Management Licence covering lands held by the applicant together with certain Crown Lands not already alienated within the following area:

"Commencing at the northwest corner of Lot 7630, Kootenay Land District, being a point on the easterly high-water mark of Lower Arrow Lake, between Burton and Fauquier; thence southerly, easterly, northerly and easterly along the boundaries of said Lot 7630 to the most easterly southeast corner thereof; thence easterly to the southeast corner of Lot 7629; thence easterly, northerly and easterly along the boundaries of Lot 7628 to the most easterly southeast corner thereof; thence easterly to the southeast corner of Lot 8032; thence easterly, northerly and easterly along the boundaries of Lot 7977 to the most easterly southeast corner thereof; thence southerly and easterly along the westerly and southerly boundaries of Lots 8026, 8160 and 7696 to the northwest corner of Lot 8161; thence southerly to the southwest corner thereof; thence westerly to the northwest corner of Lot 8700; thence southerly and easterly along the westerly and southerly boundaries of Lots 8700 and 8031 to the southeast corner of said Lot 8031; thence northerly to the most northerly southwest corner of Lot 8047; thence easterly, southerly and easterly along the boundaries of said Lot 8047 to the southeast corner thereof; thence easterly, northerly and westerly along the boundaries of Lot 8048 to the northwest corner thereof; thence due north to the northerly boundary of the watershed of Snow Creek; thence easterly along said northerly boundary to the easterly boundary of the watershed of Lower Arrow Lake; thence in a general southwesterly direction along said easterly boundary to the easterly boundary of the watershed of Cayuse Creek; thence in a general southerly direction along said easterly boundary to easterly boundary of the watershed of Tulip Creek; thence in a general southwesterly direction along said easterly boundary to a point due north of the northwest corner of Lot 9068; thence south to said northwest corner; thence southerly to the southwest corner of said Lot 9068 being a point on the easterly high-water-mark of aforesaid Lower Arrow Lake; thence in a general northwesterly direction along said easterly high-water-mark to the southeast corner of Lot 385; thence southwesterly in a straight line to the most northerly northeast corner of Sub-Lot 24 of Lot 5817; thence westerly to the northwest corner of said Sub-Lot 24; thence southwesterly in a straight line to the northwest corner of Lot 10199 (T.L. 5481P); thence due west to the westerly boundary of the watershed of Lower Arrow Lake; thence in a general northerly direction along the said westerly boundary to a point due west of the southwest corner of Sub-Lot 17 of Lot 7159; thence east of said corner; thence easterly to the southeast corner of said Sub-Lot 17 being a point on the westerly high-water-mark of Lower Arrow Lake; thence in a general northerly direction along the said high-water-mark to the northeast corner of Lot 7812; thence westerly along the northerly boundaries of Lots 7812 and 9148 to the northwest corner of said Lot 9148; thence southwesterly in a straight line to the southeast corner of Lot 9882 (T.L. 6929P); thence westerly along the southerly boundaries of Lots 9882 and 8546 to the southwest corner of said Lot 8546; thence northerly along the easterly boundaries of Lots 7892 and 7893 to the northeast corner of said Lot 7893; thence westerly along the northerly boundary of said Lot 7893 to the southeast corner of Lot 7894; thence northerly and westerly along the boundaries of said Lot 7894 to the southeast corner of Lot 8188; thence northerly to the northeast corner of said Lot 8188; thence due west to the southwesterly boundary of the watershed of Barnes Creek; thence in a general northwesterly direction along said southwesterly boundary to the summit of Eureka Mountain being a point on the westerly boundary of the watershed of Lower Arrow Lake; thence in a general northerly direction along the westerly boundaries of the watershed of Lower Arrow Lake, Columbia River, Upper Arrow Lake and Columbia River to a point due west of the northwest corner of S.T.L. 1526P; thence east to said corner; thence easterly to the northeast corner of said S.T.L. 1526P being a point on the westerly bank of the Columbia River; thence south 65 degrees east to the easterly boundary of the watershed of Mica Creek; thence in a general southeasterly direction along the easterly boundaries of the watershed of Mica and Bigmouth Creeks, Goldstream River and Downie Creek to the Summit of Sorcerer Mountain being a point on the westerly boundary of Glacier National Park (Gazetted February 27th, 1930); thence in a general southerly and easterly direction along the westerly and southerly boundaries of said Glacier Park to the Summit of Mount Beaver; thence in a general

(Continued in next column)

PUBLIC NOTICE
(Continued)

southerly direction along the easterly boundary of the watershed of Incomappleux River to the northerly boundary of the watershed of Trout Lake; thence in a general southerly direction along the easterly boundary of the watershed of said Trout Lake to a point due west of the northwest corner of Lot 8674; thence east to said corner; thence southerly to the southwest corner of said Lot 8674; thence southerly in a straight line to the northwest corner of Lot 365; thence southerly along the westerly boundary of said Lot 365 to the northerly boundary of the watershed of Tenderfoot Creek; thence in a general westerly direction along said northerly boundary to the southwesterly boundary of the watershed of Trout Lake; thence in a general northwesterly direction along said southwesterly boundary to the northerly boundary of the watershed of Kuskanax Creek; thence in a general westerly direction along said northerly boundary to the easterly boundary of S.T.L. 2733P; thence southerly to the southeast corner thereof; thence westerly along the southerly boundaries of S.T.L's 2733P and 5194P to the southwest corner of said S.T.L. 5194P being a point on the easterly high-water-mark of Upper Arrow Lake; thence in a general southerly direction along said easterly high-water-mark, the easterly bank of the Columbia River and easterly high-water-mark of Lower Arrow Lake to the northwest corner of Lot 7630 being the point of commencement, save and except the following described area. Commencing at the intersection of the northerly boundary of Section 25, Township 22, Range 2 west 6th meridian with the easterly bank of the Columbia River, situated in the vicinity of the Village of Mount Cartier; thence easterly in a straight line to the Summit of Mount Cartier; thence northeasterly in a straight line to the Summit of Ghost Rock being a point on the southerly boundary of the watershed of Illecillewaet River; thence in a general northeasterly direction along said southerly boundary to the Summit of Albert Peak; thence southerly in a straight line to the Summit of Comaplix Mountain; thence southerly in a straight line to the mouth of Beaton Creek; thence in a general southeasterly direction along the middle line of said Beaton Creek to a point due east of the northeast corner of Lot 7586 (T.L. 4872P); thence west to said corner; thence westerly along the northerly boundary of said Lot 7586 and the westerly prolongation thereof to the northerly high-water-mark of the northeast arm of Upper Arrow Lake; thence in a general westerly and northerly direction along said northerly high-water-mark and the easterly bank of the Columbia River to the point of commencement".

CELGAR DEVELOPMENT COMPANY LIMITED
Dated: February 7th, 1952.

Any submissions in respect to the above application must be in writing. Not less than sixty days after the date of first publication of this "Notice of Application" in the British Columbia Gazette, the Minister of Lands and Forests MAY make final disposal of the application and, therefore, to insure consideration, submissions should be received by the Deputy Minister of Forests within that period. However, equal consideration will be accorded to all submissions received at any time prior to final disposal.

Submissions should be addressed to:

Deputy Minister of Forests,
Department of Lands and Forests,
Parliament Buildings,
Victoria, B.C.

MACHINERY

Ramp Body and Fender Works
Dealers for
KING
LOWBED TRAILERS UP TO 65 TONS. DOLLIES, LOGGERS, POLE TRAILERS, LINE CONSTRUCTION BODIES, POLE DERRICKS, AERIAL LADDERS, REPAIR TOWERS.
Prices on Application.
PHONE 195 — Nelson, B.C.
556 JOSEPHINE ST.

FOR SALE—DISMANTLED SAWmill plant. We are dismantling a sawmill breakdown plant at Ocean Falls. Majority of equipment is for disposal including log haul chain and drive, log loading equipment, 10-foot Clark band mill, jump saw, 60" Sumner edger with synchronous drive, trimmers, etc. All or part for sale. For additional details write or wire Mr. A. R. Dyrsmid, P.O. Box 879, Vancouver, B.C.

NATIONAL MACHINERY CO. LIMITED
DISTRIBUTORS FOR: MINING, SAWMILL, LOGGING AND CONTRACTORS' EQUIPMENT
Enquiries invited.
Granville Island, Vancouver 1, B.C.

TRUCK, TRACTOR AND LOADing winches available from stock. LeRoi 105 Compressor for rent. Bayes Equipment Co., Cranbrook, B.C.

FOR SALE — ALLIS CHALMERS Tractor HD-7 and dozer or trade on car as part payment. Phone 491-L.

FOR HIRE—NEW D-6 CATERPILlar, equipped for snowplowing, roadbuilding, etc. Phone 1343-X.

AUTOMOTIVE
MOTORCYCLES, BICYCLES

New 1952 Austin Sedans
$1785 PLUS TAX
$900 Down, $56 per Month

1950 Austin Sedan
1950 Ford Light Delivery
1949 Austin Panel
1949 Austin Sedan

SPECIAL
1949 Austin Pickup
$350 Down, $41 per Month

1947 Dodge Sedan
1941 Mercury Coupe
1940 Plymouth Coupe
1939 International Light Delivery
1937 Pontiac Sedan
1937 Ford Sedan
1936 Ford Coach
1934 Ford Coupe
1932 Ford Coupe
TERMS and TRADES
Empire Motors
Phone 1135 — 803 Baker St.
NELSON

The General
Winter-Cleat
Tires
Husky Cleats Dig-In, Grip, Pull Through Winter's Worst Weather.
Winter Cleats on your car this Winter will save you from the inconvenience caused by conventional tires with single treads. The nuisance of being stalled . . . the expense of being towed. See us for a pair today.
PHONE 18
NELSON MACHINERY
"If It's Machinery You Need, Consult Us"

FOR SALE—DeSOTO SEDAN; 21,000 miles. Immaculate condition. $1800. A beautiful family car at a reasonable price. 412 Silica St., or phone 629-L.

LATE MODEL STREAMLINED American Ford. Black and chrome, radio, air conditioned, etc. New car value at only $1550. 412 Silica. Phone 629-L.

1941 DODGE SEDAN; VERY GOOD shape. Apply Fred Babakaiff, Appledale, B.C.

FOR SALE — 1937 NASH, HEATer, all new rubber. Apply Shorty Perasso's Garage, Nelson.

FOR SALE—'29 CHEV. CHEAP. Apply 621 Second St. or ph. 763-R.

FOR SALE MISCELLANEOUS

MAHOGANY MASON RIESCH piano, 50" high, completely reconditioned; tuned to concert pitch. Price, $350.00, with bench. Apply West Transfer.

FURNITURE, ALTERATIONS, renovations, etc. Anything in wood. Apply Amoroso and Fazio Woodworking, 516 Sixth Street. Phone 1282-L.

"Nu-Life" Stainless Steel double bottom waterless cooking utensils, offer a special trade-in allowance on your old cookware. Box 333, Nelson, B.C.

HUBBY'S SOCKS. DO THEY shrink? They won't in 'FRIG' cold water soap. Stores sell 'FRIG'.

CRESS BUNION SALVE — For amazing relief. Your Druggist sells CRESS.

FOR SALE—TUBULAR DOUBLE bed and spring, $15.00. Phone 216-X, mornings.

PIPE — FITTINGS — TUBES Special low prices. Active Trading Co. 935 E. Cordova St., Vancouver.

MICRONIC HEARING AIDS.—Write P.O. Box 39, Nelson, B.C.

LOST AND FOUND

LOST — 1 GOLDEN LABRADOR female dog, 1 Golden Labrador 6-mos. female, 1 Coach dog, male. Anyone knowing the whereabouts or having seen these dogs, notify Constable K. Humphries, R.C.M.P., Kaslo, or Dr. W. Irwin, Mirror Lake.

TORONTO STOCKS

MINES	
Acadia Uranium	.20½
Akaitcho	1.05
Amal Larder	.16½
American Y K	.57
Anacon	3.45
Ankeno	.48
Aumaque	.21
Aunor	2.94
Bagamac	.16
Barymin	.95
Base Metals	.55½
Belloterre	4.10
Bevcourt	.72
Bobjo	.15
Boymar Gold	.16
Braiorne	4.90
Brewis R L	.16½
Broulan	1.49
Buffalo Ank	1.15
Buff Can	.19
Calliman	.35
Campbell R L	4.90
Cariboo Gold	1.15
Central Patricia	.69
Central Porc	.14½
Chesterville	.39
Chimo G	.17
Cochenour	1.49
Coin Lake	.11
Cons M & S	41.85
Conwest	3.75
Croinor	.36
Delnite	1.10
Detta R L	.10½
Discovery	.50
Dome	17.25
Donalda	.50
East Amphi	.90
East Sullivan	8.95
Elder Gold	.50
Eldona	.18½
Estella	2.41
Eureka	1.45
Falconbridge	12.65
Frobisher	5.20
Giant Yel	10.75
God's Lake	.37½
Gold Arrow	.19
Golden Manitou	6.85
Halcrow	.13
Hallnor	2.95
Hardrock	.13
Harricana	.14
Hasaga	.25
Hollinger	14.75
Homer Y K	.21
Hudson Bay	63.75
Inspiration	.36
Int Nickel	47.00
Joliet Que	.51
Kelore	.29½
Kenville	.27
Kerr Addison	17.35
Kirk-Hudson Bay	2.14
Kirkland Lake	.19
Labrador	8.75
Lake Dufault	1.95
Lakeshore	11.50
Lake Wasa	.31
Lamaque	5.45
Leitch	1.10
Louvicourt	.25
Lynx	.13
MacDonald	1.20
Macassa	1.80
MacLeod Cock	2.70
Madsen R L	2.00
Magnet	.17
Malartic G F	1.68
McIntyre	.68
Mining Corp	6.75
New Calumet	2.99
New Goldvue	.30
New Lund	1.20
Nipissing	2.40
Noranda	.85
Normetals	5.25
Norzone	.16
O'Brien	1.18
Osisko	.95
Paymaster	5.66
Pend Oreille	8.55
Pickle Crow	1.55
Pioneer	1.90
Preston E. D.	1.40
Quebec Lab	.30
Quebec Man	1.38
Queenston	.43
Quemont	21.75
Roche L. L.	.10
San Antonio	2.40
Sen. Rouyn	.17
Sherritt Gordon	5.45
Silvermiller	1.65
Silanco	.44
Siscoe	.68
Stadacona	.41
Steep Rock	7.75
Sudbury Cont.	.18½
Surf Inlet	.11
Sylvanite	1.20
Teck Hughes	.25
Thompson-Lund	.12½
Toburn	.30
Tombill	.56
Torbrit	2.00
Trans Cont Res	.59
United Keno	13.75
Upper Canada	1.70
Ventures	17.20
Waite Amulet	14.85
OILS	
Anglo Can.	9.25
A P Consolidated	.58
B. A. Oil	21.50
Calgary & Edmonto	17.25
Calmont	2.12
Central Leduc	3.10
Chemical Resear ?	1.32
Dalhousie	.44
Davies Pete	.59
Decalta	.38
Del Rio	2.35
Eastcrest	.21
Federated Pete	8.40
Highwood	.34
Home	16.50
Imperial Oil	39.00
Inter Pete	29.00
MacDougal Segur	.30
Nat. Pete	3.20
New Pacalta	.16
Okalta	4.40
Pacific Pete	12.00
Royalite	17.00
Roxana	.24
Tower Pete	.44
United Oils	1.11
INDUSTRIALS	
Abitibi	17¾
Aluminum	118¾
Argus	13¾
Atlas St.	23¼
Beattie Bros.	9
Bell Telephone	37¾
Brazilian	11¼
B.C. Forest	7¾
B.C. Packers B	18½
B.C. Power A	32¾
B.C. Power B	7
Brown Co.	14⅞
Burl. Steel	22
Burrard A	8
Can. Cement	74
Can. Packers B	29¾
Can. Breweries	18½
Can. Canners	33
Can. Car & Fdy	17
Can. Oil	27½
Can. Celanese	43¾
Can. Pacific Rly	35¼
Cockshutt	17¾
C M & S	41¾
Cons. Paper	36¾
Dist. Seagram	24½
Dom. Bridge	82½
Dom. Foundries	14
Dom. Magnesium	11¾
Dom. Steel & Coal B	19¼
Dom. Stores	11¾
Dom. Tar & Chemical	43¾
Dom. Textiles	12
Eddy Paper	25
Fanny Farmer	24
Filet Air	1.75
Ford A	53¼
Gatineau	18
Gen. Steel Wares	15½
Great Lake. pfd	21

LIVESTOCK, POULTRY AND FARM SUPPLIES, ETC.

FINEST QUALITY R.O.P. SIRED New Hampshire and Rhode Island Red chicks. $5.75 for 25, $11 for 50, $21 100 Pullets $37 per 100. Cock $12 to March 15th and $15 after March 15th. GAME'S TRI ANGLE CHICK HATCHERY, Armstrong, B.C. C. Flick, Edgewood.

IF YOU INTEND BUYING BABY chicks, or pullets this year, write for catalogue of breeds and prices to APPLEBY POULTRY FARM, MISSION CITY, B.C.

THREE BACON TYPE YORKshire Gilts. Due to farrow in April. E. Meachem, Box 71, Trail, B.C.

FOR SALE — YOUNG JERSEY cow; will freshen in April. Walter Swetlishoff, Crescent Valley, B.C.

FOR SALE — 2 CARLOADS MIXed hay. Some young, choice, registered Polled Shorthorn Bulls.

NINE-MONTH-OLD BULL FOR sale; white Ayrshire. Write Nick Verigin, Ymir, B.C.

PROPERTY, HOUSES, FARMS ETC., FOR SALE

FOR SALE — FAIRVIEW DISTrict. 5 room modern California style home, 3 years old, ¾ inch solid oak flooring throughout, also Flexalum venetian blinds. Double plumbing, hot water heating, wired for electric range. Full size basement, drive-in garage. Phone 354-L.

FOR SALE—3 ROOM HOUSE, 2 acres of land, at Blewett, B.C. Phone 1596-R, or apply at 507 Railway St., Cabin 3.

WANTED, MISCELLANEOUS

TOP MARKET PRICES PAID FOR scrap iron, steel, brass, copper, lead, etc. Honest grading. Prompt payment made. Atlas Iron & Metals Ltd., 250 Prior St., Vancouver, B.C. Phone Pacific 6357.

SHIP US YOUR SCRAP METALS or iron. Any quantity. Top prices paid. Active Trading Company 916 Powell St., Vancouver, B.C.

WANTED—PORTABLE WASHING machine. Must be in good condition. Box 7442, Daily News.

CEDAR POLES, ALL CLASSES and lengths. Larch poles. Glacier Lumber Co., Box 450, Nelson, B.C.

SHIP YOUR HIDES TO J. P. Morgan Nelson, B.C.

PERSONAL

WAWANESA MUTUAL FIRE INsurance Co., D. L. Kerr, Agent.

FOR YOUR FULLER BRUSH products write R. H. Blackwood, Gen. Delivery, Nelson, B.C.

ALMER HOTEL, OPPOSITE C.P.R. Depot. Clean rooms and moderate rates. $1.50 to $2.00 single, $2.50 to $3.00 doubles. Vancouver, B.C.

ADULTS! PERSONAL RUBBER goods 25 deluxe assortment $1-bill. Tested, guaranteed, fine quality. Mailed in plain, sealed package, including free Birth Control Booklet and bargain catalogue of Marriage Hygiene Supplies. Western Distributors, Box 1023-PN, Vancouver.

FREE
CATALOGUE OF ALICE GODKIN PETIT POINT CHARTS AND COMPLETE KITS FOR PICTURES. ALSO SAMPLES OF IMPORTED ENGLISH KNITTING WOOLS.
Drop a card to
WOOLCRAFT, LIMITED
626 HOWE ST.
VANCOUVER 1, B.C.

RENTALS

BOARDING OR HOUSEKEEPING room wanted, at reasonable price, by respectable young man. Phone Balfour, 7-L (reverse charges).

FOR RENT — LGE. HOUSEKEEPing room, furnished. Suitable for couple. Apply 914 Stanley Street; phone 723-Y.

WANTED—2 OR 3 ROOM FURNished suite for business girl. — Phone 512 after 3:30 p.m.

1-4 ROOM FURN. COTTAGE. COMplete plumbing. For rent by month. Apply 104 Baker St.

URGENTLY REQUIRED, 2 OR 3 room suite for couple. Box 7754, Daily News.

WANTED TO RENT—2 OR 3 BEDroom house unfurnished by Feb 15th. Phone 1155.

FOR RENT—2-ROOM SUITE FOR business couple. Phone 329-L.

CLASSIFIED DISPLAY

Market Trends

NEW YORK, Feb. 6 (AP) — With trading around the lowest levels of the year, prices advanced modestly.

Canadian issues were mixed. Hiram Walker advanced ⅜, Dome Mines was ahead ⅛ and McIntyre was up 1. International nickle dropped ⅜, Distillers Seagram was off ⅛ and Canadian Pacific remained unchanged.

TORONTO, Feb. 6 (CP) — The Toronto Stock Exchange observed two minutes silence at the 10 a.m. opening in respect to the King who died during Tuesday night.

A similar period of mourning was observed at the opening in Montreal.

TORONTO (CP) — Prices showed few changes toward the session's closes.

All sections except golds opened slightly higher in continuation of yesterday's upswing. Support strengthened steadily until mid-session when scattered selling clipped gains. Prices the. eased to forenoon levels.

Volume for the session was about 2,700,000 shares.

MONTREAL (CP) — A firmer undertone was evident in dealings after two days of weakness.

Growing resistance in a few groups was countered by extended gains elsewhere in the list. Advances ranged from small fractions to about a point in a number of cases. Declines were mainly fractional.

LONDON, (Reuters) — Trading was brought to a standstill by the news of the King's death. The council held a special meeting and decided to close the market at mid-day.

Calgary Livestock

CALGARY, Feb. 6 (CP) — Prices were generally steady to a shade firmer in more active trading on the Calgary Livestock Market today.

Receipts were heavier with 912 cattle and calves on offer including 500 head held over from Tuesday.

Good butcher steers were steady but butcher heifers were 50 cents or more lower. Cows were steady at the weeks sharp decline the odd choice light cow bringing up to $19.

Bulls were fully steady, stocker and feeder steers were a shade firmer. Veal calves were about steady. Hogs gained 15 cents Tuesday, closing at $24.65 while sows were steady at $16.25. No lambs were sold but bidding was lower. Good ewes were steady at $15 to $16.

Good to choice butcher steers 27.00 to 28.50, common to medium 22.00 to 26.50. Good to choice butcher heifers 26.00 to 27.00, common to medium 21.00 to 25.50. Good cows 17.00 to 18.00, common to medium 15.00 to 16.50, canners and cutters 11.00 to 14.00. Good ubils 23.50 to 24.50, common to medium 21.00 to 23.00. Good stocker and feeder steers 26.00 to 28.00, common to medium 23.00 to 25.50. Good to choice veal calves 32.00 to 35.00, common to medium 25.00 to 31.00.

Winnipeg Grain

WINNIPEG, Feb. 6 (CP) — Winnipeg grain cash prices:
Oats, No. 1 feed, 86¾.
Barley, No. 1 feed, 1.35.

Vancouver Stocks

MINES	
Bralorne	6.10
Cariboo Gold	1.20
Golconda	.30
Giant Mascot	.99
Highland Bell	.85
Int. C & C	.99
Kootenay Belle	.99
Pend Oreille	8.75
Pioneer Gold	1.95
Premier Border	.34
Quatsino	.60
Reeves MacDonald	6.00
Sheep Creek	6.00
Sheep Creek	1.70
Silver Ridge	.30
Silver Standard	2.55
Venada	.20
Van Roi	.75
Western Exploration	1.15
Western Uranium	3.35
Western Mines	.50
OILS	
Anglo Can	9.25
Calgary & Edmonton	17.50
Calmont	2.16
Commonwealth	4.00
Home	16.50
Okalta Com	4.45
Pacific Pete	12.50
Vanalta	.67
INDUSTRIALS	
Alberta Dist.	2.85
Alberta Dist V. T.	2.80
Capital Estates	18.00
Inter Brew	5.00
H. R. MacMillan A	23½
H. R. MacMillan B	24
Imperial Oil	39
Imp. Tobacco	10⅜
Int. Nickel	47
Int. Pete	29
Laura Secord	13⅜
Loblaw A	31
Loblaw B	32⅛
Maple Leaf Milling	8
Massey Harris	12⅜
M & O Paper	27⅞
Mont. Loco	16¾
Moore Corp.	24½
McColl Frontenac	42½
Nat. Steel Car	28
Page Hershey	66¾
Powell River	29½
Power Corp.	32
Russ. Industries	21½
Shawinigan	43¼
Shea Brew	14¼
Sicks Brew	19¼
Simpsons A	33
Simpsons pfd	93½
Steel of Canada	34
Steel of Can pfd	34⅛
Union Gas of Can	25¼
United Steel	11¼
Western Grocers	40
Weston George	22
Winnipeg Electric com	35¾

One Pacific salmon, caught 22 days after it had been tagged and released, was found to have covered 660 miles in the interval.

GEORGE HEBDEN CORSAN known throughout North America as one of the most active of oldsters, died at his 18-acre citrus fruit farm near Miami, Fla. A fanatical vegetarian, swimmer and physical culturist, he spent his Summers on his Islington, Ont., nut farm and his Winters growing fruit on his Florida estate. He married, for the third time, last year. He was 95. — Central Press Canadian.

Bulgaria Gov't Ousts Officials

VIENNA, Feb. 6 (AP)—Removal of the three high officials of Bulgaria was announced by Tass, official Russian news agency. It appeared to be a pure to meet peasant unrest and shortages.

At the same time, Bulgaria and Czechoslovakia took steps toward greater Sovietization of their countries.

The Bulgarian Sobranje (Parliament) voted to model its entire legal system upon Soviet Justice.

Czechoslovakia called a three-day ideological conference in Brno to bring Czech science fully into line with Bolshevism and away from "bourgeois objectivity."

The Tass dispatch from Sofia said the Bulgarian Parliament approved the removal of Kyrill Dramaliev, Minister of Education, Boris Taskov, chairman of the State Supply and State Reserve Administration, and Sava Ganoyski, chairman of the Committee for Science, Art and Culture.

Urges Religious, Culture Emphasis

MONTREAL, Feb. 6 (CP)—Rene B. Perrault, President of the Canadian Chamber of Commerce, strongly recommended a religious revival and an emphasis on cultural values to Canadians if they seek to retain individual freedom in the face of industrial growth.

Addressing members of the Montreal District Chambre de Commerce, Mr. Perrault said the loss of individual freedom was one of the dangers facing the Canadian people at a time Canada's economic progress was outstripping even the fondest hopes of her pioneers.

"If we lose our liberty we lose everything," he added.

VIOLINIST WINS TAX DEDUCTION FOR INSTRUMENT

OTTAWA, Feb. 6 (CP)—An unidentified Ontario professional violinist has won an income tax deduction for various items in connection with his calling—including depreciation for the wear and tear on his violin bow.

The musician, known only as No. 46 in the closed hearing before the Income Tax Appeal Board, listed his violin bow depreciation at $30 for 1949, the year the Income Tax Department disputed his deductions.

The Board, in a judgment made public said No. 46's violin bow depreciation deduction was quite all right, along with another for $175 for the upkeep and repair of two violins and a piano.

LONDON, (CP) — The Post Office hopes to eliminate or simplify many of the hundreds of phrases used at local telephone exchanges. Hello girls who used to say "will you please insert three pennies in the box," may soon say "will you please put . . ."

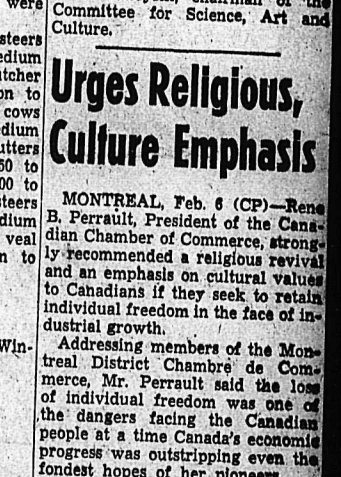

Distilled, Blended and Bottled in Scotland
26⅔ oz. bottles
This advertisement is not published or displayed by the Liquor, Control Board or by the Government of British Columbia.

The Bad Fairies
will get you if you don't watch out.

In this day of hectic living, of tax worries and financial troubles, it is all too easy to neglect the body essentials.

TWO TEASPOONSFUL OF
Wampole's Magnolax
taken at bedtime and in the morning, will assist your elimination processes and permit nature to keep you in glowing health with an abundance of vim, vigor and vitality.

65c and $1.25

MANN'S DRUG STORE

SYDNEY, N.S., Feb. 6 (CP)—Cape Breton County's rural and village teachers voted to remain on strike until their salary demands are met. That means until Feb. 15 at least, unless the county council changes its present plans.

THOMPSON
FUNERAL HOME
"Distinctive Funeral Service"
AMBULANCE SERVICE
515 Kootenay St. Phone 361

HAVE YOUR FURNITURE EXPERTLY RECOVERED
at the
Nelson Upholstery
409 Hall Street Phone 148

Seek Support on Alta. Gas Export

SPOKANE, Feb. 6 (AP) — Texas officials of the Pacific Northwest Pipeline Corporation left for Seattle today in an effort to line up support for their reciprocal plan to import natural gas from Alberta.

Ray C. Fish of Houston, President of the Board of Pacific Northwest, said he and his associates will meet representatives of half a dozen coast gas companies Thursday.

His corporation is one of four which want to pipe in natural gas from Canada. The federal power commission will hold a hearing on the plans in Washington April 8.

Legislature To Open Simply in B.C.

VICTORIA, B. C., Feb. 6 (CP) — Opening of the British Columbia Legislature Feb. 19, usually a colorful and majestic affair, will be simple and with no fanfare, because of the death of the King.

Provincial Secretary W. T. Straith said today the 1952 session will get down to work without the traditional ceremony.

Message Sent by Lt.-Gov. Wallace

VICTORIA, Feb. 6 (CP)—This afternoon at 2 o'clock, His Honor the Lieutenant-Governor released the following message:

"It is with the deepest distress that we in British Columbia have received the intelligence of the passing of His Majesty King George VI. His Majesty's great personal sacrifice and his care and solicitude for the welfare of his people in all parts of the Commonwealth, and his determination to exercise his influence toward the attaining of peace, has endeared him to all our hearts, and in his passing we feel, individually, that we have suffered the loss of a personal friend and a staunch defender of the Faith.

"Our profound sympathies are extended to Her Majesty Queen Elizabeth, to the Queen Mother Elizabeth and to all members of the Royal Family.

"To Her Majesty Queen Elizabeth we express our allegiance and our abounding faith in her judgment and guidance. We pray that she may be long spared to rule the people of the Commonwealth committed to her charge, in health and peace, and that God's blessings may be ever with her."

Black Bows Drape Vancouver Mace

VANCOUVER, Feb. 6 (CP)—Vancouver's golden civic mace was draped with black mourning bows today.

Sergeant-at-arms Archie Warren draped the mace a few hours after the death of the King was announced. It will remain "in state" until after the King's funeral.

Vancouver is the only city in Canada to have an official mace, representative of the King's stewardship during formal sessions of city council.

ELECTED PRESIDENT

OTTAWA, Feb. 6 (CP) — G. S. Andrews of Victoria was elected president of the Canadian Institute of Surveying and Photogrammetry at its annual meeting today. He succeeds H. A. S. West of Ottawa.

W. Hall of Victoria was named a Councillor-at-Large.

SPECIAL
Return Us Your Old
HOT WATER BOTTLE
We Will Allow You
50% OFF
Any New Hot Water Bottle In Our Stock
BRING YOURS IN NOW
At Your Rexall Store
City Drug
COMPANY
"Nelson's Modern Pharmacy"
Phone 34, Day — 807-R Night
BOX 460

B.C. Gov't Employees Seek Five-Day Week, at Least 6 Per Cent Wage Hike

VICTORIA, B.C., Feb. 6 (CP)—A wage increase of at least six per cent and a five-day, 40-hour week are two top 1952 contract demands by more than 10,000 British Columbia Government employees, it was learned Tuesday.

A committee of the Cabinet today received a brief from spokesmen for the B.C. Government Employees' Association (TLC), which also asked that government workers be given the right to settle disputes by conciliation or arbitration.

The Cabinet Committee consisted of Chairman Hon. W. T. Straith, Provincial Secretary, John Cates, Minister of Labor, and A. D. Turnbull, Minister of Health and Welfare.

Employees were represented by Association General Secretary E. P. O'Connor, Vancouver; Carl Haugh, local President; William Oliver, Secretary and A. C. Bennet, Assistant-Secretary.

The Association's brief asked for an across the board increase to compensate for the rise in living costs since the last adjustment April 1 last year, when a 10 per cent general increase was won.

The cost-of-living index has risen six per cent to date, and may go higher before negotiations with the Government are completed, Mr. O'Connor said.

The Association wants further increases to be automatic with every five-point rise in the cost of living.

The Government workers want the five-day week without a cut in take-home pay. Their brief pointed out that the Ontario Government has adopted the 40-hour week and that chartered banks appear to have put the shorter week in effect.

Massey to Stay For Funeral

LONDON, Feb. 6 (CP) — Vincent Massey, Governor General-designate of Canada, today postponed his departure for Canada on learning of the King's death.

Massey, a personal friend of the Royal Family, was to have left for Canada by sea this Friday. No new date has been set.

It is expected the Governor General-designate will attend the King's funeral.

Massey has been acquainted with members of the Royal Family for nearly two decades. He had an audience with the King a week ago Friday, shortly after it was announced he was to succeed Field Marshal Viscount Alexander as Governor General of Canada.

During his stay in London, Massey also saw the Queen, and twice called on Queen Mary, once formally and once privately.

Friends said Massey was shocked and saddened when he learned, early this afternoon, that the King had died.

New Rates Take Effect Monday

OTTAWA, Feb. 6 (CP)—Freight rate increases authorized by the Board of Transport Commissioners Jan. 25 will go into effect Monday.

The railways have filed the new rates with the Board to have them become operative on that day. They provide generally for an increase of 4½ per cent over existing rates, with a number of exceptions.

The major exceptions are potatoes, coal and coke, on which no increase was allowed.

Today the Board issued a minor amendment to its Jan. 25 order, substituting a straight percentage increase for cents-per-ton boosts on sand and gravel for building, stone screenings and crushed stone.

In the original judgment, the Board had wiped out for these products a 12 per cent interim increase granted last July. Instead, it gave a 10-cent-a-ton increase on sand and gravel and 20 cents a ton on the stone products.

The Board's announcement today said some shippers after Jan. 25 complained these increases "detrimentally affected" them.

Today's change restores the original 4½ per cent granted on other products, and adds on the 4½ per cent granted on other products. The effect is to place the sand-gravel-stone articles on the same footing in rates.

Ravenna in Italy, once a leading port of the Adriatic, now is about six miles inland.

Great Slave Lake in the Northwest Territories is believed to hold 22 different varieties of fish.

RADIATORS
CLEANED & REPAIRED
RECORING
Jim's Radiator Shop
301 Ward St. Phone 63

FLEURY'S Pharmacy
Prescriptions Accurately Compounded
Med. Arts Blk.
PHONE 25

CAMPBELL, SHANKLAND & IMRIE
Chartered Accountants
Auditors
576 Baker St. Phone 235

WIGINTON MOTORS LTD.
PONTIAC — BUICK
G.M.C. TRUCKS
Metal and Paint Work Specialty

J. A. C. LAUGHTON
OPTOMETRIST
VISUAL TRAINING
Medical Arts Building
Suite 206 Phone 141

Haigh Tru-Art Beauty Salon
Phone 327
576 Baker St.

Have the Job Done Right
VIC GRAVES
MASTER PLUMBER
PHONE 815

Our VIJO Has Always Been A Favorite — But Our
NEW VIJO
Is Even Better Than Ever
Available at your grocer's, or
Ellison Milling & Elevator Co.
Phone 238 523 Front St.

WEST KOOTENAY STEAM LAUNDRY
MAKE YOUR CLOTHES LINE OUR TELEPHONE LINE
182 BAKER ST. PHONE 1175

Ymir Dancing
EVERY
Saturday Night
MICKEY McEWEN AND HIS "MELODY MAKERS"
Come and Meet Your Friends in Ymir
DANCING 9 TO 1
ADMISSION 75c

SUPER SOX
Guaranteed
No more darning . . .
3 Months Wear or 3 New Pair.
- Longer Wearing
- Easier Washing
- Shrink-Proof
- S-o-f-t

Made from blended Nylon and Wool
Emory's Ltd.
THE MAN'S STORE

VALENTINE GIFTS

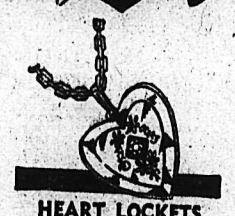

HEART LOCKETS
From $4.00 Up

GIVE HER A COMPACT
Lovely gift array of compacts in striking designs.
From $2.95

FOR HIM
SMART TIE-PINS AND CUFF LINKS. From $3.50

CUTLER'S JEWELLERY
WATCH REPAIRS
20 YEARS EXPERIENCE
NELSON, B.C.

FLOOR CLEARANCE
SALE
DISPLAY MODEL
CHESTERFIELD SUITE
In luxurious arden green with rushing fringe.
3 piece — Reg. $299.50
SALE PRICE $219.50

SOFT SPRING FILLED MATTRESSES
$28.95

CHROME TABLES
Reg. $64.50
Special $49.50

HOME FURNITURE
640 Baker St. Nelson Phone 1032

STUPENDOUS BUYS
IN FURNITURE VALUES
YOU JUST CAN'T AFFORD TO MISS

Lamps . . . Lamps . . . and More Lamps . . .

See the values in Torchieres, complete with a heavy frosted glass reflector. It can't be beat, at $14.95

Table Lamps of all sizes, all sizes, all colors and all shapes and forms; complete with satin, plastic or parchment shades. — Simply oodles to choose from. On display in our window and Furniture Department. Ranging in price from
$3.95 to $15.00

CHROME TABLES with arborite tops. Colors: blue, green, red and tan. Regular $42.50. Now $29.50

CARD TABLES, red and green. OUR FEBRUARY SPECIAL Sturdy construction. For only $3.50

Leather tops, steel legs and edging. These card tables are reg. $8.95. Now only $6.95

Card Table or Fire Screen. — Beautiful pictures mounted on the tops. In dark or light wood. Special $5.50

Wooden Tables with chrome legs, extensions, going at a real savings; $10.00

BEDROOM CHAIRS by Stall— These chairs have pink or blue upholstered seats and have a walnut wood finish. Regular $16.95. Half-Price $8.45

— DINING or FRONT-ROOM CHAIRS, finished in walnut with wine upholstered seats. Reg. $24.50. Half-Price $12.25

2 Only—VICTORIAN CHAIRS. Walnut finish with wine upholstered seats. These are lovely chairs. Reg. $30.35. Each
$15.00

We will give you a very good trade-in allowance on any of your old appliances for a STROMBERG CARLSON RADIO, BEATTY WASHER, FRIGIDAIRE REFRIGERATOR. DON'T DELAY — Come in and ask us about it today.

Mc & Mc (Nelson) Ltd.
476 BAKER STREET PHONES 1300 & 1301 NELSON, B. C.

LANE CEDAR CHEST

SAVE $10
Reg. $89.50
SPECIAL
$79.50

The World's Finest—the World's ONLY Pressure-Tested AROMA-TIGHT Chest!

- No. 2459—Big waterfall chest in American Walnut, tray included.
- 10,899 cubic inches of mothproof storage space. $250.00 Moth Protection Guarantee.
- There's no more thrilling gift than a LANE—for sweetheart, wife, daughter, sister, mother.

LANE Cedar HOPE CHEST

STERLING
HOME FURNISHERS
PHONE 553
441 Baker Street Nelson, B. C.

Valentine Values
IN GOOD EATING . . .

GRAPEFRUIT Arizona Whites, Large Size 80's; ..... 2 for 23c
FANCY APPLES Staymans, Wrapped; ..... 2 lbs. 25c
NORTHERN SPY APPLES ..... 4 lbs. 25c
CRISP CELERY Green Stalks; ..... Lb. 16c
NEW CARROTS Fresh California Bunches; ..... 2 for 35c
FIELD TOMATOES 14 oz. cello; ..... Pkt. 25c
PARSNIPS Washed; ..... 3 lbs. 29c
TURNIPS Excellent Cookers; ..... 5 lbs. 25c

Get your Vitamin 'C' every day!
ORANGES

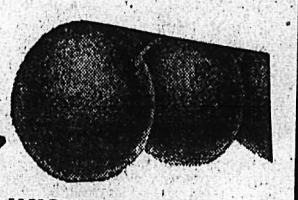

SPECIAL SALE OF CALIFORNIA SUNKIST ORANGES

Size 344s 4 doz. 99c
Size 288s 3 doz. $1.09
Size 220s 2 doz. $1.09

Specials From Our Self-Serve Meat Case
LEGS OF YOUNG LAMB As Cut; ..... Lb. 99c
FRESH HAMBURGER ..... Lb. 69c
BLADE POT ROAST OF BEEF, Blue Brand; ..... Lb. 79c
HOMADE SAUSAGE Small Casings; ..... Lb. 65c

Canned Vegetables
MALKIN'S BEST TOMATOES Large 28 oz. tins; ..... 2 for 65c
CUT GREEN BEANS Malkin's Best, 15 oz. tins; ..... 2 for 35c
MALKIN'S BEST PEAS Sieve 4, 15 oz. tins; ..... 2 for 43c
MIXED VEGETABLES Libby's, 15 oz. tins; ..... 2 for 45c

Canned Meats
MINCED BEEF AND DUMPLINGS Goblin Brand, 15½ oz. tins; ..... 2 for 75c
MEAT BALLS Summerside, 16 oz. tins; ..... 2 for 89c
BEEF DINNER Summerside, 16 oz. tins; ..... 2 for 75c
SHEPHERD'S PIE Unger's, 16 oz. tins; ..... 2 for 75c
BEANS WITH HAM Burns', 15 oz. tins; ..... 2 for 69c

Summerside Chicken Products
JELLIED CHICKEN 7 oz. tin 52c
SOLID CHICKEN 7 oz. tin 77c
HALF CHICKEN For Frying; Tin $1.29
TURKEY AND CHICKEN SPREAD ..... 2 tins 29c

Nourishing Cereals
QUAKER PUFFED WHEAT ..... 2 pkts. 29c
NABISCO SHREDDED WHEAT ..... 2 pkts. 33c
KELLOGG'S CORN FLAKES ..... 2 pkts. 33c
KELLOGG'S ALL BRAN ..... Pkt. 26c

Soaps and Cleansers
LIFEBUOY SOAP ..... 3 bars 25c
SUNLIGHT SOAP ..... 3 bars 35c
SWIFT'S CLEANSER ..... 2 tins 27c
GIANT SIZE DUZ ..... Pkt. 76c
SODONE SOAP POWDER ..... Lge. pkt. 25c

Miscellaneous Items
STAR GROCERY COFFEE Star Grocery Blend; ..... Lb. 97c
NABOB TEA ..... Lb. 99c
DELNOR PEAS Fresh Frozen; ..... 2 pkts. 65c
ORANGE JUICE Delnor; ..... 2 tins 65c
CAMPBELL'S SOUP Mushroom; ..... 2 tins 37c

STAR GROCERY
PHONES 10 - 11 H. A. D. GREENWOOD 488 BAKER ST.