PROVINCIAL LIBRARY VICTORIA, B. C.

Nelson Daily News

Fifty Years of Service to the Kootenay-Boundary - 1952

Vol. 51 NELSON, B. C., CANADA—SATURDAY MORNING, AUGUST 2, 1952 No. 78

WEATHER FORECAST

Mostly clear. A little cooler. Light winds. Low and high at Cranbrook and Crescent Valley 50 and 85. Sunday outlook sunny.

Social Credit Gov't Takes Charge

Johnson Tenders Resignation; Premier Bennett Names Kootenay Members to Cabinet

VICTORIA, Aug. 1 (CP)—A rookie Social Credit Government was sworn into office in British Columbia tonight and Premier W. A. C. Bennett immediately named a freshman Cabinet.

Social Credit had never elected a member in B.C. until the June 12 provincial general election. Only two of the 19 Social Credit members have previous legislative experience; gained when they were Progressive Conservatives.

The resignation of Liberal Premier Byron Johnson, tendered earlier today, was accepted by Lieutenant-Governor Clarence Wallace.

Two of the cabinet member named by Mr. Bennett are not members of the legislature — the Attorney-General and Finance Minister.

Following are the members of the new cabinet:

Attorney-general — Robert W. Bonner, 32-year-old Vancouver lawyer.

Minister of mines, land and forests — R. E. Sommers, Rossland-Trail, 42-year-old elementary school principal.

Minister of finance — Einar Gunderson, Vancouver chartered accountant.

Minister of agriculture — Kenneth Kiernan, Chilliwack, operator of a garage and service station in the Fraser Valley.

Minister of Public Works — Rev. P. A. Gagliardi, Kamloops, 39-year-old minister of the New Calvary Temple.

Mister of railways, trade, industry and fisheries — Ralph Chetwynd, Cariboo, a railway employee.

Minister of labor — Lyle Wicks, Dewdney, 40, president of the Social Credit League of B.C. who, until recently, piloted a trolley-bus in Vancouver.

Minister of health and welfare — Eric Martin, Vancouver Burrard, a chartered accountant by profession and vice-president of the Social Credit League of B.C.

Minister of Education — Tilly Rolston, Point Grey, 65, a former Progressive Conservative who crossed the floor of the legislature two years ago.

Provincial secretary and municipal affairs minister — W. D. Black, Nelson-Creston, a school teacher at Creston, B.C.

Mrs. Rolston, champion of colored margarine, is the first woman in B.C. to win a full-fledged cabinet post.

Swearing-in of the Social Credit government came after Lieutenant-Governor Clarence Wallace decided to accept the resignation of the Liberal administration although the C.C.F. made a third legal move today to obtain a recount in the key riding of Vancouver-Burrard.

Ronald Worley of Victoria was appointed executive assistant to Premier Bennett tonight.

FIRST ELECTED

Premier Bennett, 51, was first elected to the B.C. legislature as a Progressive Conservative in 1941. He failed twice in efforts to wrest the Conservative leadership in B.C. from Herbert Anscomb.

The new Attorney-General was the man who nominated Mr. Bennett for the Progressive Conservative leadership at a stormy convention in 1950.

Mr. Bennett followed his party into the Liberal-Progressive Conservative coalition and was re-elected in 1945. In 1948 he made an unsuccessful attempt to take the Yale federal seat but was again re-elected in the 1949 provincial contest.

AS INDEPENDENT

At the 1951 session, he crossed the floor of the house as did Mrs. Rolston, and both sat as Independents. They quit the coalition and the Progressive Conservative party in a row over the province's compulsory hospita insurance scheme.

The Premier owns four hardware stores in the Okanagan Valley. He was re-elected in South Okanagan and was one of five candidates to receive a majority of votes on the first count under the alternative voting system used in the June 12 election.

The swearing in of a Social Credit government will clear up, temporarily at least, a confused political situation which has lasted since the June 12 provincial general election.

19 SEATS

On the current standing, Social Credit holds 19 seats in the 48-member legislature and the C.C.F. 18. If the Socialists were able to win Vancouver-Burrard, it would reverse the strength of the two parties in the House. The Liberals have seven seats, Progressive Conservatives three and Labor one.

Social Credit won Vancouver-Burrard by 246 votes over the C.C.F. when the C.C.F. applied for a recount, Social Credit opposed it on the grounds that the application designated the riding incorrectly as "Burrard" instead of Vancouver-Burrard.

JUDGE McGEER

County Court Judge J. A. McGeer upheld Social Credit, saying he had no jurisdiction to change the name of the riding in the application.

Judge McGeer was upheld yesterday by the B.C. Appeal Court. The Appeal Court said it had no jurisdiction in the case. The lower court decision could have been appealed only if there had been an actual recount. But because there had been no recount, there could be no appeal.

• Today the C.C.F. applied to the Supreme Court for an order requiring Judge McGeer to conduct a recount. There was no immediate indication how long the Supreme Court would take to deal with the application.

Meanwhile, W. A. C. Bennett, Social Credit leader, and his potential cabinet members were gathered here awaiting a call from the Lieutenant-Governor to form the new government.

ON VACATION

Mr. Bennett and his cohorts insisted they were in Victoria on vacations. It was considered a coincidence that the members-elect, including a chartered accountant, housewife, railroader, garage operator, bus driver and minister, had taken their holidays at the same time and at the same place.

CANADIAN DOLLAR UP

NEW YORK, Aug. 1 (CP) — The Canadian dollar was up 1/16 of a cent at a premium of 3 19/32 per cent in terms of United States funds in closing foreign exchange dealings today. The pound sterling was up ⅛ of a cent at $2.79 ¼.

Food Prices Up Cost-of-Living

10-Cent Increase in Egg Prices Main Cause of Seven-Tenths Jump

OTTAWA, Aug. 1 (CP)—Living costs in Canada climbed again during June for the second consecutive month, sparked mainly by a 10.6-cents-a-dozen boost in the price of eggs.

The Bureau of Statistics reported today that the June cost-of-living index jumped seven-tenths of a point to 188.0 from 187.3. The climb in the prices barometer, based on 1935-39 prices equalling 100, was caused entirely by higher food costs.

Prices for beef, lamb and pork increased, but the main jump, said the bureau, was in eggs. With egg production down during the hot weather, average prices climbed to 59.7 cents a dozen during June from 49.1 during May.

With the exception of food, there was little change in the prices of other family budget items during June. Clothing was down slightly, along with some home furnishings, but the fuel and light and miscellaneous columns remained unchanged. Rents were not surveyed and this column also remained fixed at the peak of 147.9.

But food prices are by far the strongest factor in the make-up of the cost-of-living index and in the past have provided the impetus for the inflationary advance in living costs.

The seven-tenths-of-a-point climb during June followed a three-fifths-of-a-point increase during May. These consecutive climbs reversed the downward trend in the previous four months and brought the index to within 3.5 points of the peak of 191 5 reached last December.

While retail prices appeared to be gaining, wholesale prices were losing ground. The bureau's index for 30 industrial materials slipped to 247.7 on July 25 from 249.4 on June 27. The Canadian farm products index eased to 243.5 from 248.9. Both are based on 1935-39 prices equalling 100.

Wholesale prices during July were lower for wood pulp, raw rubber, raw cotton, zinc, wheat and steers. They outweighed higher prices for Western oats, domestic raw wool, beef hides and white lead. Farm prices were lower for potatoes, grains and livestock, overcoming gains for raw wool and eggs.

Wage Cuts Wanted By Shipbuilders

VANCOUVER, Aug. 1 (CP) — Three Vancouver shipbuilding companies today proposed wage cuts for some employees and no change in wage rates for the rest.

Burrard Drydock, Pacific Drydock and B. C. Marine Engineers and Shipbuilders told a conciliation board they are being priced out of the new construction and ship repair business.

The Marine Workers and Boilermakers Union (C.C.L.) is seeking a general wage increase of 35 cents an hour.

The union, representing 1200 workers, was offered last year's wages for all workers earning more than $1.65 an hour, a seven-cent cut for workers immediately below the $1.65 classification and a 10-cent cut for laborers.

In other labor disputes today:

New meetings between striking Carpenters Union (T.L.C.) and the General Contractors' Association were held with the Labor Relations Board in an effort to end the strike that has lasted more than seven weeks.

About 3000 carpenters on Vancouver Island and in the Vancouver area are on strike for higher wages. Five thousand workers in allied trades are out of work because of the strike.

A conciliation board has recommended a $6-a-week wage increase for 450 bakers in Nanaimo and Vancouver and no change in the 40-hour work week.

Members of the Bakers' Union (T.L.C.) were demanding a $10 weekly increase and a 35-hour week. A spokesman said members will study the recommendation Saturday.

Street Railwaymen's Union, Div. 101 has opened negotiations with Pacific Stage Lines on undisclosed demands for 200 members.

Britain Suffers Large F-M Loss

LONDON, Aug. 1 (Reuters) — Britain wants to discuss with other European countries ways and means of controlling livestock foot-and-mouth disease, Agriculture Minister Sir Thomas Dugdale told the Commons tonight.

He also announced the government is setting up a special commission to deal with methods of fighting the disease.

Dugdale made the announcement after Labor Member T. F. Peart called for concerted action by all European countries against the disease.

The minister also reported that the current foot-and-mouth epidemic in Britain — "worst of a lifetime" — is on the decline.

B. C. HAS LOWEST POLIO COUNT

Alberta Cities Close Pools, Playgrounds

EDMONTON, Aug. 1 (CP) — Western Canada's count of poliomyelitis cases continued to climb today and the outbreak put a halt to Summer camp plans for a number of southern Alberta air cadets.

Four new cases in Alberta and two in Manitoba were reported, bringing to 312 the number in the four Western provinces. The number of deaths jumped to 17 with a report from British Columbia that three have died from the disease there.

Alberta's new cases all were reported in the Calgary district and brought that province's total number of cases to 88. Five have died in Alberta.

In Manitoba, two boys, both with partial paralysis, were stricken today boosting the total there to 86.

Manitoba's death toll from polio still stands at four. Saskatchewan's totals at last report were 95 cases and five deaths. British Columbia has reported 43 cases.

CLOSE CADET CAMP

In Southern Alberta, cadets from Lethbridge and Taber areas were told they will not be allowed to attend the air cadet camp at Abbotsford, B.C., because of the polio situation. The cadets were to have left tomorrow.

THEATRES

Calgary wading pools have been closed and drained. Theatres there have been requested to prohibit attendance of children under 16. Lethbridge swimming pools and playgrounds have been closed.

Edmonton medical health officials said there is no thought yet of closing city swimming pools.

Winch Angry on Two Questions

VANCOUVER, Aug. 1 (CP) —C. C. F. Leader Harold Winch demanded today that the Social Credit government open two seats in the B. C. legislature to be contested by Finance Minister Einar Gunderson and Attorney-General Robert W. Bonner.

Appointment of the men to the cabinet—neither is an elected M.L.A.—was announced tonight by Premier W.A.C. Bennett after a Social Credit government was sworn into office.

"It is a disgraceful situation," Mr. Winch said, "when a party that gains power has to appoint cabinet ministers who are not members of the legislature. They cannot go on the floor of the House."

He added: "As Mr. Bennett has seen fit, to do so, he should in all decency and democratic fairness open two seats and let them seek election or be defeated. We will contest both."

Social Credit holds 19 seats in the legislature one more than the C.C.F.

Mr. Winch also questioned the propriety of Lieutenant-Governor Clarence Wallace calling on a new ministry before all the election writs are in.

"I do not know where he gets the power to appoint a government when the final writs are not yet in," he said.

(Appeals on recounts are pending in Vancouver-Point Grey and Vancouver-Burrard.)

B. C. MAY LOSE $15,000,000

45-Day Strike May Cause Breach of British Contract

VANCOUVER, Aug. 1 (CP) — British Columbia lumber exporters learned today they stand to lose up to $15,000,000 worth of a multi-million dollar lumber contract with Great Britain.

Exporters said the recent 45-day strike of 32,000 members of the International Woodworkers of America (C.I.O.-C.C.L.) and a shortage of shipping have made it impossible to complete shipment of 175,000,000 board feet of the 600,000,000-foot contract by the Sept. 15 deadline.

They have received warnings from Britain that orders for 70,000,000 to 100,000,000 feet will probably be cancelled because the lumber was not shipped on schedule in June and July.

Striking woodworkers stopped virtually all loading of lumber during the strike.

Britain next Tuesday or Wednesday is expected to reject exporters requests that the deadline be extended. That means, exporters said, about 45,000,000 feet of lumber will not be shipped.

The 70,000,000 to 100,000,000 feet is worth almost $10,000,000 and the 45,000,000 is worth abou $5,000,000. Is is being sold to the British at about $35 above the current world price.

Although saw mills are working at full tilt to complete as much of the contract as possible now that the strike is settled, some logging camps are closed down due to fire hazard.

Red Cross Amends Soviet Resolution

By H. DENT HODGSON
Canadian Press Staff Writer

TORONTO, Aug. 1 (CP) — Delegates to the international Red Cross conference today were outmanoeuvred in an attempt to put their proposals on how the atom bomb should be banned through the conference's general commission.

The conference approved two British amendments virtually rewriting a Russian resolution and then voted 48-0 to accept the resolution as amended. Russia headed the abstainers.

The Rusisans sought to ban the bomb "by a convention providing for the immediate and unrestricted prohibition of the use of atomic weapons." The British amendment changed this to read instead: "within the framework of general disarmament to a plan for international control of atomic energy which will ensure prohibition of atomic weapons and the use of atomic energy for peaceful purposes only."

The second amendment urged all national Red Cross societies to support the work of the disarmament commission of the United States. The Russian version urged the societies to 'obtain from their respective governments the prohibition of the atomic weapons and to urge their governments to conclude an international convention to this end immediately.

Slave's Son to Millionaire

DURHAM, N. C., Aug. 1 (AP) — C. C. Spaulding, a former slave's son who rose from poverty to become one of the richest Negroes in the United States, died today on his 78th birthday. He was president of the North Carolina Mutual Life Insurance Company, a firm that has assets of more than $33,000,000.

A BRITISH GUIDED ROCKET soars skyward a moment after being launched. The initial boost motors are attached to the rear and fall off after the missile has reached its cruising speed. The British Defence Ministry has announced "progress" in guided missile development, and the U.S. is considering purchasing this supersonic, pilotless "brain" to add to their arsenal.

1 Killed, 8 Hurt in Prison Riot

MONTREAL, Aug. 1 (CP) — One prisoner was shot and killed and another wounded tonight in a pitched battle between police and 700 prisoners rioting over allegedly poor food in Montreal Bordeaux jail.

The dead prisoner was shot in the neck and died in an ambulance en route to hospital.

His identity was not known.

Eight other convicts were said to have been injured in the battle in which armed police drove the prisoners out of the big prison yard into one of the wings of the big penal institution.

The clash came at the height of a prisoner disturbance over food —a repetion of two days of rioting which rocked the jail early in May.

The demonstrating prisoners once cleared from the jail yard, barricaded themselves in the jail wing and then broke into the canteen.

Later, however, they smashed the main locks in the cell blocks and thronged back into the main yard, where they still were shouting and shuffling about as midnight approached.

With the broken locks making it impossible to put the convicts behind bars for the night, police made no further attempt to rush them back to the cell blocks.

Nine doctors were admitted to the grounds of the prison, located about 500 yards back from Riviere Des Prairies in the city's Northern outskirts.

There was no immediate indication how many prisoners were involved in the disturbances, which appeared to be a repetion of riots which rocked the prison for two days three months ago.

Britain Amends Libel Laws

LONDON, Aug. 1 (Reuters) — Parliament has passed a bill to amend Britain's rigid libel laws so that newspapers may avoid costly court actions if they promptly publish apologies for alleged defamation.

The House of Lords last night passed this bill which had its third and final reading in the commons June 24.

It will go before the Queen for Royal assent.

Labor member Harold Lever sponsored the measure as a private bill which had the support of all parties.

Lever described the present law as a "playground for rogues."

He said it keeps in the dark black mail and extortion, penalizes fair reports and obstructs the "casting of light into dark places" for the public benefit.

Under the new bill, a published correction and apology will be enough compensation for unintentional defamation provided the apology is accepted.

If the offer is not accepted, it will be a defence in court to say it was made as soon as possible after the complaint.

Whozit or Whatzit Who Knows?

WASHINGTON, Aug 1 (AP) — A photo of four blazes of light in the sky, plus a report from jet pilots on a night light which they said was not a reflection, added new twists today to the aerial whatsit puzzle.

Coast Guard headquarters here released the photograph taken from its Salem, Mass. air station at 9:35 a.m. July 16. The picture showed four large light spots, in a sort of "V" formation in a clear sky.

The new sighting report was turned in by interceptor pilots at Wright-Patterson Air Force base, Dayton, O. This is the location of the air force's air technical intelligence centre.

The pilots said that at an altitude of 17,000 feet they watched an object having a bright red light, for 10 seconds. They said they deliberately maneouvred around to be sure it was not a light reflection. It hovered, they said, then disappeared at a high rate of speed.

The picture released by the Coast Guard was taken by one of its photographers, Shell R. Alpert. Alpert was quoted in a Press release as saying the phenomenon was "a quick flash."

Strong Editorial Support for Ike

WASHINGTON, Aug. 1 (AP) — Gen. Dwight D. Eisenhower will have the editorial support of more newspapers than ever before backed by a Republican presidential nominee in the traditionally Democratic South.

An Associated Press survey of nearly 100 papers in 11 Southern States showed today that 41 have endorsed the General or will do so. Past performance indicates several in the "undecided" list will go to him.

Water Levels

	1952	1951	1948
Nelson	5.00	6.60	4.79

Expedition to Test Arctic Equipment

LONDON, Aug. 1 (Reuters)—Three giant flying boats left for the Arctic today to help members of a British expedition to Arctic Greenland set up a base camp at Britannia Lake, 800 miles from the North Pole.

A four-engined bomber is also on its way to Lake Britannia to parachute a boat to help unload the flying boats.

Object of the expedition is to test equipment under Arctic conditions and carry out scientific and meteorological research.

The Norwegian sealer Tottan has already reached Greenland waters carrying the expedition's 25 scientists, sailors and soldiers as well as 39 husky dogs and three puppies. They will share life together in the icy wastes of Greenland for two years.

Royal Navy Commander C. J. W. Simpson, 41, leader of the expedition, intends to investigate the theory that Greenland is not a subcontinent but a collection of islands held together by a 10,000-foot thick layer of ice.

The young explorers — most of them are in their 20s—will be watched by a physiologist whose job it is to collect information on the effects of cold on the human body.

Quakes Shake Bakersfield

BAKERSFIELD, Calif., Aug. 1 (AP)—Bakersfield was still shaking today, 11 days after the big earthquake that took a toll of 14 lives in Southern California.

There were two tremors today but only light ones and nothing to compare with the original shock July 21 or some of the stronegr aftershocks.

The shocks today caused no damage.

No Need for Pillar

TRAIL, Aug. 1 (CP) — A project to topple an 18-storey pillar of concrete into the Pend-d'Oreille River near Trail has been called off.

Work of building the pillar had just started when it was learned that new water regulations on the river upstream in the United States will provide an easier method of putting a temporary barrier across the Pend d'Oreille where the Consolidated Mining and Smelting Company is building a $35,000,000 power plant.

The new Cabinet Gorge power plant in Idaho will begin storing water in mid-August and a dam at Alberni Falls will cut discharge of the river to a minimum for two weeks. At Waneta, site of the Cominco dam, the river flow will be cut by 50 per cent and this will permit a rock fill dam to be built.

It had been intended because of the swift flow of the Pend d'Oreille to drop the huge concrete pillar, called a monolith, into the stream in an effort to block the water which so far has been too rapid for damming under usual methods. Word of the change expected in the river's flow came in time to halt construction of the concrete block.

Eva Peron's Body To Be Permanently Preserved

BUENOS AIRES, Aug. 1 (CP) — President Juan D. Peron's office indicated today that the body of his wife, Eva, may be so embalmed that it can be placed on permanent public view.

(In a similar manner the body of V. I. Lenin—father of the Bolshevik revolution—is on permanent exhibition in Moscow and former Bulgarian Premier Georgi Dimitrov's remains are on exhibit in Sofia.)

The announcement said permanent burial of Mrs. Peron might be delayed for more than a year and that the body then would be placed in a monument in the heart of Buenos Aires. The phrasing indicated her remains would be placed in a glass case.

The statement said Mrs. Peron's body will lie in state until Aug. 9, —15 days after death—and then will be removed from public view for one year after a funeral service that day.

The year period is necessary, the statement said, "for the work of conservation which will give it (her body) absolute corporeal permanence thus fulfilling the express wish of the illustrious departed one."

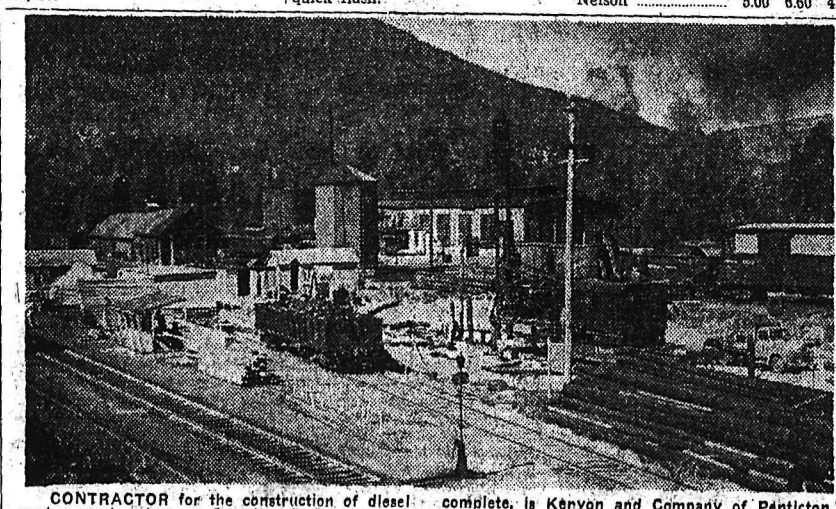

CONTRACTOR for the construction of diesel engine service sheds at Canadian Pacific Railway yards at Nelson, which will take about a year to complete, is Kenyon and Company of Penticton, which is doing the job for $300,000. Construction represents the latest step in the C.P.R.'s dieselization program which started in 1943.

And in This Corner . . .

CHICAGO, Aug. 1 (AP)—A doctor reported yesterday a new malady has arisen to plague mankind—television neck.

Dr. William Kaufman of Bridgeport, Conn., said he has observed the symptom in several persons recently.

In a letter published in The Journal of the American Medical Association, he said:

"The manifestations of this syndrome, which for want of a better name can be called 'television neck', include measurable increased limitations in ranges of neck movement and pain or discomfort in the posterior nuchal region (nape of the neck)."

The condition can be caused by strained posture over a long period of time. The faulty posture comes from attempting to keep the face roughly parallel with a low TV screen, or, when the room is crowded with viewers, from holding the neck sideways.

"When television neck occurs in both husband and wife and each has a favorite chair and position for viewing television, the limitation in movement and the discomfort occur mainly on one side in the husband and on the other side in the wife," he added.

NORTH KINGSTON, R. I., Aug. 1 (AP)—Thomas E. Hurley's pet snake stuck his head out of the glove compartment of his car, and it cost Hurley $119.

Hurley was so startled he lost control of his car and hit another owned by Robert H. Ellen. Ellen yesterday was awarded $119 damages.

"If a man puts a snake in his car, he does so at his own risk," said Ellen's counsel. The judge agreed.

SYRACUSE, N. Y., Aug. 1 (AP)—Deputy Sheriff Arthur Willis stopped a speeding car two weeks ago and found four women naked from the waist up.

They whipped on brassieres and observed that men rode bare-chested.

It touched off a flood of mail defending women's rights.

Willis picked out as typical an anonymous letter from Austin, Minn.: ". . . I hope and pray that the women in every State of the United States can go naked from their waist up any time they want to, for it is not wrong."

The four women didnt' get a ticket. Deputy Willis forgot.

Last Times Today — Shows 2:00 - 7:00 - 9:00

RICHARD WIDMARK DANA ANDREWS GARY MERRILL 20

Thrilling story of UNDERWATER COMMANDOS!

CIVIC THE FROGMEN

Extra Late News

STARTS MONDAY FOR THREE DAYS

"A Streetcar Named Desire"

An ELIA KAZAN Production Produced by CHARLES K. FELDMAN

THE PULITZER PRIZE AND CRITICS AWARD PLAY BECOMES THE MOST EXCITING WARNER BROS. SCREEN OFFERING! ADULT ENTERTAINMENT

IT STARS VIVIEN LEIGH AND MARLON BRANDO

7-Year-Old Tova Auno Succumbs To Injuries; Inquest Here Today

Seven-year-old Tova Auno, injured in a Tuesday traffic accident, died in Kootenay Lake General Hospital Friday night. She had been unconscious since she was injured by an auto near the corner of Kootenay and Gore Streets.

An inquest will be held today.

Mrs. Rose Karr of Toronto, identified as the driver of the car, said she "didn't see anyone" until after the accident occurred. Neighbors described the girl as an extremely "quiet and pleasant" youngster who spent most of her playtime either with a neighbor youngster in a nearby yard or pushing her baby buggy up and down the sidewalk.

Mrs. Karr told a reporter Friday the youngster had apparently hit the side of her car. She had not seen the child until after the impact.

Tova is survived by her mother and father, Mr. and Mrs. M. Auno of 416 Gore Street, a twin brother Kjell, and a sister, Mrs. E. Farrier of Trail. The family came to Nelson and Canada only about a year ago to make a new home here.

NO TRACE OF DROWNING VICTIM

The body of Clarence Albert Musfelt of Nelson, who drowned when his boat capsized in Kootenay Lake near Riondel, has not yet been recovered, R.C.M.P. said Friday that dragging operations would be futile because they cannot establish the exact location of the tragedy and because of the depth of water "450 feet to a greater depth" near the scene.

A survivor, Everett J. Musgrove, clung to the upset boat for seven hours through the night before he was rescued early Tuesday morning. He is reported in good condition at Riondel where he has been treated for shock and exposure.

A Treat For You and Your Friends

CHINESE DISHES OUR SPECIALTY

Open 4 p.m. to 4 a.m.

Chungking Chop Suey House

624 Front St. Nelson

Welcome Canadians

FRIENDLY PEDICORD HOTEL

Reasonable Comfortable Quiet

Spokane, W213 Riverside

Bank of Commerce Plans Expansion Program

Latest in Office Design to Be Featured As Bank's Space Doubles; Cafe Mooted

Nelson's "new" Canadian Bank of Commerce, when completed, will have everything—from an ultra-modern banking department to an employees' lunchroom in the basement. Renovation and addition is expected to be completed by Nov. 15

Difficulty in obtaining a steel permit has been a major hindrance in construction progress but the end of the United States steel strike has eliminated the last obstruction. Plans, prepared by Mrs. Ilsa J. C. Williams, architect of Nelson, calls for an extension of 36 feet to the existing building on Baker Street. This addition will make the bank twice the present size. With the main floor area more than doubled, room is provided for four savings account tellers' wickets and three current account wickets. At present there are two current account and two savings tellers.

Public walking area will be extended to the rear lined on either side by bank working space.

One of the features of the new addition will be a suspended acoustic tile ceiling with continuous recessed fluorescent strip lighting. This lighting measures 268 feet in length.

At the rear of the building a 27-foot strip of wall, nine feet high will be glazed. The addition is designed for future expansion. The entire building will be rewired.

The original Bank of Commerce was built in 1906 under the supervision of John Burns on plans prepared by John Lyle, a Toronto architect. His design was prepared in such a manner that future additions were possible.

In the basement, a spacious cafeteria for employees and washroom facilities are to be provided.

FINED $300 FOR SUPPLYING LIQUOR TO MINOR

A $300 fine was levied against John Masztalar of Nelson when he pleaded guilty to a charge of supplying liquor to a minor. Masztalar who had been convicted earlier this week with disturbing the peace, was apprehended Monday night by R.C.M.P. in Gyro Park. Stipendiary Magistrate William Evans imposed the fine in Provincial Court Friday.

Speeding on Baker Brings $30 Fine

A. R. Allard of Nelson was fined $30 in City Court when he pleaded guilty to a charge of exceeding the 20 mile per hour speed limit on Baker Street. The offence occurred Thursday evening. Magistrate William Brown imposed the fine.

MEANEST THIEF

NEW YORK, Aug. 1 (AP) — A tiny, 82-year-old widow was beaten, tied with a pillow case and locked in a closet of her PPark Avenue apartment for nearly six hours today by a thief who stole $8400 in jewelry and $150 cash. Mrs. Alice Lowenstein was asleep when the burglar entered her 10th floor apartment from a fire escape.

CLASSIFIED ADS GET RESULTS

Nearly 300 Claims Staked in Month

Seven mining claims were registered at the Mining Recorder's office in Nelson during the last week in July raising to nearly 300 the claims registered during the month

Four work certificates were issued.

Claims were recorded by Fritz Hintz of Remac, the Hohawk No. 1 and No. 3 and Limerock No. 1, situated on the right hand side of Fifteen Mile Creek; Edwin Hoffman of Remac the Mohawk No. 2 and No. 4 and Limerock No. 2, situated on the right hand side of Fifteen Mile Creek; Claude W. Hooker of Nelson the Judy No. 1 and No. 3, situated between Garrity Creek and Smallwood Creek.

One certificate of work was issued to Lloyd R. Renwick for work on Cub No. 1, No. 2, No. 3 and No. 4.

Gov't Plans New Scholarships

OTTAWA, Aug. 1 (CP) — The government announced today plans to use blocked balances standing to Canada's credit in France and the Netherlands to provide fellowships and scholarships for Canadians to study in those countries.

The announcement by External Affairs Minister Pearson said it was hoped to extend the plan later to include Italy.

The fellowships awarded under the scheme will be worth $4000 for 12 months of study and will be for advanced study in the arts, humanities, social sciences, sciences and professions.

The scholarships will be valued at $2000 for 12 months and will be for advanced students in the humanities, social sciences and sciences.

Mr. Pearson said purpose of the plan is to "enable Canadian students of exceptional promise to work towards a higher degree in France

Nomination of candidates will be made by the Royal Society of Canada which will establish and appropriate selection committees. Candidates should apply to the Royal Society at Ottawa before Sept. 1.

Ex-Mayor of Rossland Takes Over Post Here

J. R. Corner, Rossland resident for 16 years and a former mayor, has moved to Nelson where his headquarters as safety inspector for the Workmen's Compensation Board for East and West Kootenay are located.

Mr and Mrs. Corner have devoted many years on behalf of the welfare of Golden City residents. Mr. Corner spent 12 years on City Council there, six as alderman from 1940 to 1945 and six as mayor from 1946 to 1951.

He was chairman of Rossland Golden Jubilee celebrations in 1947. He was first president of the Rossland Junior Chamber of Commerce, and later became a member of the Senior Chamber. He was a member of the Gyro Club when it was instituted there, and was a charter member of Rossland Rotary Club.

He also served on the hospital board and was instrumental in having a unit of the Cancer Society formed there. A member of the Masonic Order, he is a Past Member of Corinthian Lodge in Rossland.

Mrs. Corner belonged to the Rotary Anns and the Ladies' Auxiliary to the hospital, also to one of the service club groups of St. George's Anglican Church and was on the executive of the Cancer Society.

A daughter Mrs. Sidney Paul, and small granddaughter make their home in Rossland and son, Ian, has been attending U.B.C.

J. R. CORNER

BLOOD CLINIC TO BE HELD TWICE YEARLY

Red Cross Blood Donor Clinic in Nelson will be held twice annually henceforth and will be extended to two days.

The Nelson Branch of the Red Cross was successful in reaching its objective in the blood supply this year, over 600 pints being donated.

STALIN STATUE

LONDON, Aug. 1 (Reuters) — Russian mountaineers have erected a statue of Marshal Stalin on an 11,000-foot peak in the Caucasus, which they climbed to honor the opening of the Volga-Don Canal, the Soviet news agency Tass reported today.

CHATTANOOGA, Tenn., Aug. 1 (AP) — Phil (Shuffilin' Phil) Douglas, an outstanding pitcher for New York Giants 30 years ago, died today at his farm home in Sequatchie Valley. He was 62.

$8914 Contributed To Red Cross

The Nelson Branch of the Red Cross was successful in exceeding its quota in the 1952 campaign for funds. A total of $8914.31 was collected, surpassing by $1914.31 the $7000 quota alloted to the Nelson branch. The local expenses for the fund amounted to $17.32.

The 1952 Red Cross Campaign for funds has, with the exception of delayed returns from a few branches, come to a close.

The national objective for this year was $5,222,000 of which B. C. accepted a quota of $580,000.

45 NEWBORNS IN JULY

Forty-five births were registered in Nelson during July.

There were seven deaths in Nelson and seven in the district, 20 marriages in the city and two in the district recorded.

The Weather

It was sunny again in B. C. Friday with only a few coastal areas reporting cloud throughout the day. Temperatures were a little lower in the Interior this afternoon ranging from the mid-seventies to the low nineties. On the coast the temperature only managed to climb to the mid-fifties in cloudy spots but generally temperatures were between 62 and 70.

Nelson	63	95	—
Halifax	63	75	—
Montreal	50	75	—
Ottawa	48	78	—
Toronto	45	81	—
North Bay	53	74	—
Port Arthur	54	81	.06
Kenora	59	75	—
Winnipeg	56	77	.01
Brandon	55	78	.02
The Pas	57	69	—
Regina	55	88	—
Saskatoon	56	83	—
Calgary	54	78	—
Edmonton	58	80	—
Kamloops	58	90	—
Penticton	50	89	—
Vancouver	50	71	—
Victoria	49	66	—
Kimberley	54	92	—
Crescent Valley	52	91	—
Kaslo	49	88	—
Prince Rupert	56	64	.07
Prince George	45	75	.02
Grand Forks	56	95	—
San Francisco	53	71	—
Los Angeles	64	75	—
New York	69	84	—
Whitehorse	54	73	—

New Hospital Official Ends First Day on Job

An attractive, easy-to-meet brunette with considerable experience in nursing, Miss Marian May Davies, Friday took over her new duties as superintendent of nurses at Kootenay Lake General Hospital.

She succeeds Miss Marjorie Whitmore, who has left for Vancouver, and whose resignation became effective July 15. Acting superintendent in the fortnight interval has been Miss Elsie Suran, assistant superintendent.

Miss Davies has come to Nelson from Vancouver, where her parents, Mr. and Mrs. F. M. Davies, reside. She has been doing post-graduate work at University of British Columbia and has been receiving post-graduate experience at the Vancouver General Hospital for the last 14 months.

ST. PAUL'S GRADUATE

Calgary-born, the new superintendent is a graduate of St. Paul's Hospital school of nursing in Vancouver. After general duty in St. Paul's and at Port Alice, B. C., and private duty nursing in Calgary, she was matron of the Fort Macleod, Alta., hospital for a year.

In 1946, she joined the staff of Kelowna General Hospital, with general duty and night supervisory work as her first assignments. For two years she was in charge of admitting and medical records and for the following two was supervisor of its medical and pediatrics departments.

She was first vice-president and Councillor for the Kamloops and Okanagan district of the Registered Nurses Association of B. C., and is a past president of the Kelowna chapter.

In addition, she has been active in Order of the Eastern Star affairs, and is a former Business and Professional Women's Club member. She is a music lover, and an enthusiastic golf and badminton player.

Almost entirely new to the Kootenay country, Miss Davis is impressed by Nelson and its scenery. Although an Albertan by birth, she is sold on B. C., after residence here since 1941.

Cranbrook Conductor Caldwell Retires

CRANBROOK, B. C. — A C.P.R. conductor, who worked out of Cranbrook for 41 years, retired Friday. H. J. Caldwell started as a conductor in 1911 and has lived in Cranbrook since that time.

WHAT CANADA DID AT OLYMPICS TODAY

By the Canadian Press

200 METRE BREASTSTROKE

Leo Portelance, Ocean Falls, B.C., eighth in heat (eliminated).

EQUESTRIAN

Canada's three-man team eliminated after endurance, speed and cross-country test.

MILITARY STUDY

OTTAWA, Aug. 1 (CP)—Sixteen visitors are due in Ottawa Monday to begin a month-long study of the military capabilities of Canada and the United States. They are the commandant and two members of the directing staff of the Imperial Defence College and 13 students, senior officers and civil servants of Britain, India, New Zealand and Pakistan.

Caution In Forests Urged; 2 Fires Burn

Two fires were burning in the Nelson forest district Saturday with the fire hazard described as moderate to high.

The total number of fires to date is 115 as compared to 164 at this time last year.

Campers, picknickers and fishermen were urged by B. C. Forest Service officers to be particularly cautious because of the increasing fire hazard.

Customs Returns Up $20,000

Customs collections at Nelson in July at $49,253.01 showed an increase of nearly $20,000 over that of the same month last year, $28,777.59 June collections were $43,945.42.

Collections to date this year have amounted to $300,157.80.

E. Kootenay C.P.R. Foreman Retires

A. Picco retired from his post as section foreman on the C.P.R. Crowsnest section Friday. He had worked between Cranbrook and the Crow's Nest since early 1900s. He left the C.P.R. a short time, but returned to his job in 1930.

CANUCKS TO TRAIN AT PENTICTON

VANCOUVER, Aug. 1 (CP) — Vancouver Canucks of the Western Hockey League wil open their training camp at Penticton on Sept. 28, owner Coley Hall said today.

AINSWORTH HOT SPRINGS

Swimming Pool

Open Weekdays 9 a.m. to 10 p.m. Sat. and Sun., 9 a.m. to 10 p.m. excepting Mondays when Pool will be closed all day.

★ INDUSTRIAL
★ COMMERCIAL
★ RESIDENTIAL WIRING
and
COMMERCIAL REFRIGERATION

FREE ESTIMATES

TED HILL ELECTRICAL CONSTRUCTION LTD.

Castlegar, B.C.
Phone 4947 P.O. Box 135

Movie Gossip

Gloomy Predictions About TV Vanish as Programs Increase

HOLLYWOOD, Aug. 1 (AP) — Those who have predicted doom for commercial television will have to seek another pastime, reports Max Leibman, producer of the popular "Show of Shows."

Leibman, an intense, dapper, persuasive fellow, is in Hollywood to talk about a movie for his stars, Sid Caesar and Imogene Coca.

"Last Spring, there were a lot of observers who said TV was going to be in a bad way," he remarked. "That was after Faye Emerson and a few other shows had been dropped. But the wiser heads said: 'Wait until late Summer; you will find all the TV network time has been bought up.'

"And that is true already. I understand the only space left in network TV is some in the daytime."

Leibman's own show is booked up for the Fall season. The Caesar-Coca production apparently had no trouble finding sponsors, despite a hike in its already-hefty budget. This year the bill will come to $160,000 every Saturday night, a $10,000 boost over last season.

The "Show of Shows" amounts to a $6,240,000 investment for the coming 39-week season.

"People are always asking me how we do it," he commented. "There's no formula, except that we have the best talent available in each capacity."

Would the Caesar-Coca offering ever appear on film?

"No, it would be impossible. It would be financially prohibitive to put an hour and a half show on film and do it correctly."

U. S., Nelson Squads to Give Nelson Baseball Excitement for Weekend

There's a big weekend ahead for the diamond fans of Nelson town. They'll see both of their home town squads in action against visiting Americans.

The invaders from the South are the Colville Air Force and Deer Park senior mines. The Colville flyboys will take on Nelson Outlaws in an evening opener to the three-game program tonight, while on Sunday Deer Park will face the Outlaws at 2 p.m. and then the Tigers in an evening go.

Nelson fans are getting the baseball bonus because a Tiger game scheduled at Libby, folded when the Montana crew disbanded. Outlaws gave up half of the Sunday double-header, so the customers get variety and Tigers get a game.

Outlaws in past meetings with the same two squads gained an even split, defeating the Airmen but failing before the Deer Park squad.

Tigers will have their best men out to face the visitors, the heaviest hitting gang to appear on the Nelson diamond this season. In uniform will be Swede Larsen, c, Les Hufty, Marsh Severyn or Jim Todd, p, Red Wassick 1b, Bob Koehle, 2b, Fritz Koehle, 3b, Carl Locatelli, ss, Ernie Gare, Bill Haldane Red Koehle, Frank Hufty and Joe Posnikoff, fielders.

This is the same outfit that will next week face a Couer d'Alene nine that will appear here in Eagles Lodge-sponsored games Saturday and Sunday.

Rossland-Trail Open Golf Draw

TRAIL, B. C. — Draw for Rossland-Trail Open Golf tournament opening today at the Golf and Country Club:

8:30 a.m.—N. McKay, R. Somerville, Fred R. Cuff.
8:40 a.m.—E. J. H. Baker, G. C. Pearson, K. L. Broe.
8:50 a.m.—C. A. Sutherland, C. O. Swanson, A W. Moore.
9:00 a.m.—J. C. Roberts, Don Sutherland, J. W. Charlton.
9:10 a.m.—E A. Mitchell, C. M. Spencer, F. I. Friedman.
9:20 a.m.—M. D Wellock, Bill Vickers, A. M. Chesser.
9:30 a.m. — K. Cook, John Chesser, Max Swanson.
9:40 a.m.—B. Latremouille, F. Blackwell, W. J Pretorious.
9:50 a.m.—J. Atwell, L. S. Piper, J. Mostyn.
10:00 a.m.—J. Halliday, R. G. Anderson, Elgin Hill.
10:10 a.m.—E. Jandrell, J. Balleny, A. F. Snowball.
12:30 p.m.—P. F. McIntyre, George Cotton, Babe Henderson.
12:40 p.m.—John Potts, Harry Donaldson, Dave Livingston.
12:50 p.m.—Reg Stone, Rafe Bair, Buddy Moe.
1:00 p.m. — Roy Stone, Ernie Brown, Al Appleton.
1:10 p.m.—Roy Moe, Marsh Hammond, D. S. McGibney.
1:20 p.m.—Dave Crane, Moe Young, E. N. Catalano.
1:30 p.m.—W. S. Ross, Ernie D'Amico, J. Marasco.
1:40 p.m.—F. Bailey, J. Wright, Ernie Gordon.
1:50 p.m.—J. Molyneux, M. L. Brothers, J. Beckett.

G. H. JONG

33 YEARS EXPERIENCE IN CANADA

Chinese Herb Remedies For All Ailments

Corner 6th Ave and 1st St. E., Calgary

ESSO OIL BURNERS

NOW ON EASY TERMS

WITH ESSO FURNACE OIL CONTRACT ASSURED

SMITH ELECTRIC
646 BAKER ST.
NELSON, B.C. — PHONE 258

IMPERIAL OIL LIMITED

NOTICE

THE E. R. TAYLOR CONSTRUCTION CO. LTD.

will not be responsible for materials and services purchased in its name without an order form signed by one of the following:

R. DENNIS, M. McDONALD or K. SPEACE

Signed R. DENNIS, Superintendant

PLANT CLOSED

From July 28 to August 9 inclusive, for the purpose of staff holidays.

Office Open

For the convenience of customers who wish to pick up work on hand, leave work for processing and payment of accounts.

Jonella Cleaners

PHONE 1042 517 VICTORIA ST.

Royal Canadian NAVY BAND

H.M.C.S. Naden, Esquimalt

LT.-CMDR. H. G. CUTHBERT, R.C.N.
Director of Music, H.M.C.S. Naden

GRAND DANCE
NELSON CIVIC CENTRE

Monday, August 4th, 1952
10 p.m. – 2 a.m.

Admission at popular prices: Adults 75c Students with students cards 50c

The Band Will Parade on Baker Street Monday Afternoon

FULL BAND CONCERT
Lakeside Park — Monday Evening
7 – 8:30 p.m.

SPONSORED BY THE NELSON NAVY LEAGUE
PROCEEDS FOR SEA CADETS NEW HEADQUARTERS

SANDALS ON SALE
WHITE — GREEN
RED — BEIGE
(Some Black)
Not all sizes in each style, but most sizes in the lot.
Regular to $6.95
Now $3.45 - $3.95 - $4.95
At
THE SHOE CENTRE
533 BAKER ST. PHONE 895

Chamber Seeks Picnic Facilities

FERNIE, B. C. — Location of public picnic tables and benches at attractive locations alongside the Southern trans-provincial highway between Cranbrook and Crow's Nest is being asked by Fernie Chamber of Commerce of the forest service and provincial public works.

This action follows observation daily of dozens of district visitors camped or picnicking along the highway this busiest season.

Counteraction to the dust nuisance on the good gravel road between Elko on the Southern trans-provincial highway and the border crossing into Montana at Roosville is also asked.

Closer home, the Chamber is urging the City Council to undertake repaying of the most-used city streets and avenues.

Cranbrook Bonds Go on Market

CRANBROOK, B. C.— A new city issue of 10 bonds totalling $13,074.01, with interest rate at 4½ per cent for local improvement bylaw repayable by Dec. 1, 1961, is being advertised, tenders to close Aug. 6.

Last year's issue, following the fire equipment bylaw, was sold to a major Canadian financial house which bid $96 for $100.

To give local people an opportunity to invest in their own city, the call for tenders is being issued locally as well as among national financial institutions. Cranbrook has a consistent record of meeting its financial obligations throughout its entire existence and City Council has decided local people should be allowed to benefit from this.

Deny Sharma's Death

BOMBAY, India, Aug. 1 (AP) — The inspector-general of police in Bihar State today denied a newspaper report that Pandit Ramachandra Sharma had died during a hunger strike protesting the slaughter of India's sacred cows.

The official said Sharma, now in the 26th day of a 65-day fast, still is alive but weak. All Indian papers reported on their front pages yesterday that he had succumbed.

Sharma, a minor politician in Patna, Northeastern India, is opposing local laws allowing the killing of old or sickly cows.

Another Shipment of
Copperware
and
Belgian Glass
JUST ARRIVED
Allen's
ART SHOPPE
A Greeting Card for Every Occasion

ESSO
OIL BURNERS
NOW ON EASY TERMS
WITH ESSO FURNACE OIL CONTRACT ASSURED
IMPERIAL ESSO PRODUCTS
SMITH ELECTRIC
645 BAKER ST.
NELSON, B.C. — PHONE 258
IMPERIAL OIL LIMITED

THE BULLDOZER that cleared six acres of dense brush and overburden in two days is shown here feeding gravel to a crusher. Operator Gene Wasserman, with the help of one man, cleared the entire field of trees and overburden, and ramped a run for the gravel crusher in two days. The large clearing is located one mile South of Apex, and will supply crushed gravel for the hardtopping process on the Nelson-Nelway highway.
—Daily News photo.

Monolith Won't Be Toppled After All

Reduction of River Flow to Enable Waneta Workmen to Use Usual Methods

TRAIL, B. C.—Construction men will not need to topple an 18-storey pillar of concrete in their task of building a dam across the turbulent water of the Pend d'Oreille River at Waneta.

As the work of erecting the giant concrete structure was slated to start, news of special water regulations on the river upstream in the United States presented an easier method for providing a temporary barrier across the water at the power site.

The new Cabinet Gorge power plant in Idaho will begin storing water in mid-August. A short distance downstream, the dam at Albeni Falls will cut the discharge of Pend d'Oreille water to a minimum for a period of two weeks. As a result the flow of the river at Waneta will be cut by about 50 per cent, enabling construction men to put in a rock-fill dam using normal methods.

The Waneta Power Plant is being built for the Consolidated Mining and Smelting Company near the confluence of the Pend d'Oreille River with the Columbia, 13 miles South of Trail.

PLANS CALLED OFF

One of the problems facing construction engineers was the job of placing a temporary dam across the South two-thirds of the river, to allow work to proceed on that part of the main dam. In view of irregular contour of the river bed and the large volume of swiftly moving water, the tipping of the monolith offered the easiest and most practical method. Details of the monolith plan had been worked out and construction of the concrete pillar was slated to have started when word of the water restrictions in the United States was received. When the water level drops in mid-August, it will be possible to construct the temporary dam using some 15,000 cubic yards of rock and gravel.

The Waneta Power Plant is scheduled for completion late in 1953. It will have provision for four generating units. The initial installation of two units will have a combined maximum output of 210,000 h.p.

Stone and Webster Canada Limited have been retained by Cominco for the design and general supervision of the power project and have contracted the excavation and construction of the dam and powerhouse to the Northern Construction Company and J. W. Stewart Limited. About 900 men are at work on the project, which has an estimated cost of $30,000,000.

LIBRARY MOVES

NAKUSP, B. C. — As Nakusp school board members needed a small school room occupied by the Nakusp Library, the Library Board has moved its books and furniture to the second story of the parish hall.

Buy, Sell, Trade the Classified Way

Cascade Section Survey Under Way

ROSSLAND B.C. — A survey party working under the chief location engineer for the department of public works at Victoria, is in the field between Christina Lake and Rossland, working from the Christina Lake end.

The crew, which started work two weeks ago, is working on a similar course to the existing line, an official of the department said Friday.

The party will not conduct a survey on a route for possible relocation of the highway between the Columbia River and Cascade City, which a Chamber of Commerce and Board of Trade group trekked over last year. The group travelled via Sheep Lake and Blueberry Creek.

Hoodlums Smile At Sentence

VANCOUVER, Aug. 1 (CP) — Two men who choked, beat and robbed a Vancouver housewife early today and were captured seconds later by an off-duty police officer, attracted by her screams, were on their way to the penitentiary for three years 10 hours after the assault.

Dalter Eiselt, 24, and Raymond Johnson, 20, pleaded guilty to the purs-snatching assault of Mrs. B. J. Woods. The woman's purse contained $57.

The hoodlums refused to say anything in their own defence and only smiled when sentence was passed—one of the heaviest levied in recent years for the type of offences.

Celgar Official From Montreal Visits Nakusp

NAKUSP, B. C. — Officials of Celgar Development Company, which is planning a multi-million dollar forest industry for Castlegar and the Arrow Lakes, have been visiting Nakusp.

The party, consisting of James Black of Montreal, vice-president and accountant for Celgar; Axel Brandstrom of Vancouver, woods manager, and Howard Reid of Castlegar, travelled by the company's boat the "Alice Lynn" from Arrowhead to Castlegar, with Howard Jeal. Mr. Black was visiting the Arrow Lakes for the first time. Various properties were inspected.

Manila has one of the best harbors in the Far East.

East Kootenay Prepares For St. Laurent Visit

CRANBROOK, B. C. — Arriving by plane from Ottawa Labor Day, September 1, Rt. Hon. Louis St. Laurent, Canada's Prime Minister, will visit that day in Cranbrook and Kimberley, and will leave late in the afternoon for Trail.

There will be public appearances in both centres, with particular attention to children's gatherings, and the Prime Minister will be guest of honor at a luncheon in Cranbrook, probably under Chamber of Commerce auspices. An afternoon tour of the Sullivan mine and mill at Kimberley is planned.

Senator J. H. King will arrive here August 29 to assist in greeting the Prime Minister. Senator King settled in Cranbrook in 1898 as a railway contract physician, and for decades was member of Parliament for Kootenay East.

His presence for the occasion seems particularly appropriate, since he was on the welcoming delegation for the visit here in 1910 of Sir Wilfrid Laurier as Prime Minister and again in 1920 for the visit of Prime Minister W. L. McKenzie King.

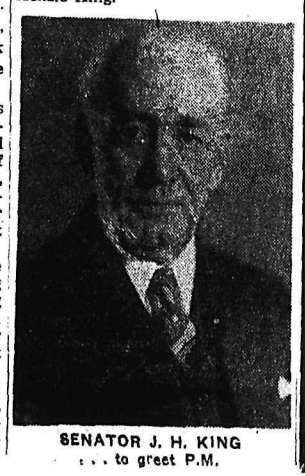

SENATOR J. H. KING
. . . to greet P.M.

8240 Tons of Ore Treated at Trail

TRAIL, B. C. — Ores and concentrates received by the Consolidated Mining and Smelting Company of Canada, Ltd., here for the week ending June 28, totalled 8240 wet tons, of which 6448 wet tons were for treatment in the lead smelter, and 1792 wet tons for treatment in the zinc plant.

Ores and concentrates for treatment at the lead smelter were received from: Anacon, Garneau, Que.; Bosun, New Denver; Canadian Exploration, Salmo; Cork Province, Zwicky, B. C.; Dewey, Ymir; Estella, Wasa; Giant Mascot, Spillimacheen; Kootenay Base Metals, Fort Steele; New Calumet, Campbell's Bay, Que.; Reeves MacDonald, Remac; Scranton, Ainsworth; Sheep Creek Paradise, Lake Windermere; Silver Standard, New Hazelton, B. C.; Sheep Creek Zincton, Zincton; Sunshine Lardeau, Arrowhead; Union Mine, Rossland; United Keno Hill, Mayo, Y.T.; Van Roi, Silverton; Violamac, Sandon; Western Mines, Ainsworth; Yale Lead and Zinc, Ainsworth; Philipp Bros., New York, N. Y.; South American Minerals and Merchandise Corporation, New York, N. Y.; W. R. Grace and Co., New York, N. Y., United Mineral Co., Bangkok, Siam and Mercantile Metal West. Corp., New York, N. Y.

Concentrates for treatment at the zinc plant were received from: Admiral, Northport; Base Metals, Field; Canadian Exploration, Salmo; Cork Province, Zwicky, B. C.; Goldfields, Northport; Kootenay Belle, Retallack; Pilot Bay, Kootenay Bay; Reeves MacDonald, Remac; Sheep Creek Paradise, Lake Windermere; Silver Standard, New Hazelton, B. C.; Violamac, Sandon and Western Mines, Ainsworth.

Average quotations for the week ending June 28 were:

Silver $.8275, New York; Lead, $15.904c, New York; Zinc, $15.00c, St. Louis.

Average rate of exchange for the week ending June 28, 2.4&% discount.

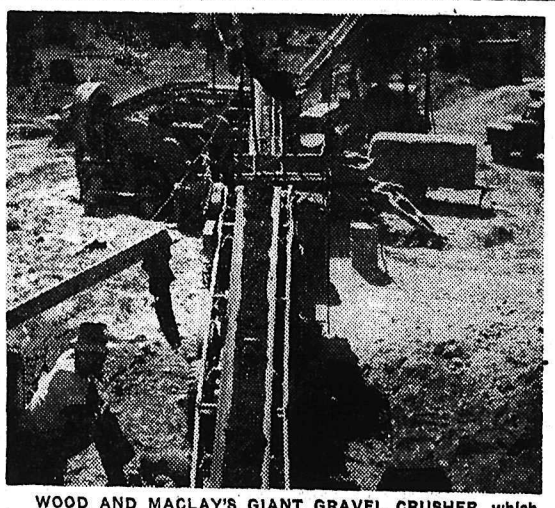

WOOD AND MACLAY'S GIANT GRAVEL CRUSHER, which has a rated capacity of 1000 tons of crushed rock per day, is in full swing. Beside the belt conveyor, watchmen move large rocks along the belt. Crushed sand and rock is stored in a large tank at the end of the conveyor from where trucks are loaded.—Daily News photo.

Summer Comfort . . .
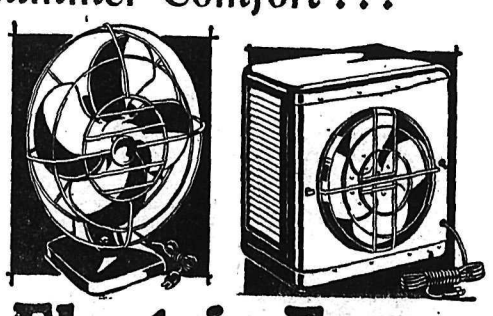
Electric Fans
for the kitchen or den
FROM $8 UP
COMBINED HEATER AND FAN
for Summer and Winter Use
A GOOD SELECTION AT
Nelson Sales & Service
LIMITED
745 Baker St. Phone 977

KASLO PAPER LAUNCHES PROTEST CAMPAIGN . . .

Freedomite Relocation in Lardeau Opposed

KASLO, B.C. — The Kaslo Kootenaian, weeky publication of Kaslo, has raised its voice in an editorial page story against consideration of the Lardeau as a site for relocation of the Sons of Freedom.

The paper says that a detailed account of a land survey of the Lardeau Valley in 1951, contained in the recently-issued report for 1951 of the B.C. Land Service, was made at the request and with the collaboration of the Sons of Freedom Doukhobor Relocation Committee.

It also says that N. T. Drewry, assistant director, at the beginning of his report speaks of the Lardeau Valley as "one of the better sites under consideration."

BOOM UNDER WAY

"Under consideration indeed!" says the irate Kootenaian. "Are we living in a democratic country or not? The Lardeau valley has a nucleous population of good Canadians who have put up with primitive conditions, on the fringe of modern improvements for the past 50 years. Now at long last they are getting a road and as a result the whole valley is undergoing a mining, logging and ranching boom. The settlements are agog with excitement, with new arrivals arriving weekly. And everyone is happy that the Lardeau valley is to be developed as a modern community.

"A year or two ago, when some bewhiskered Doukhobor padres, under Government supervision, made a visit to the Lardeau with a view to putting in a group there, there were free expressions of protest, by old residents, and it was rumored that such a move would be resisted by force. We don't imagine this determination will be lessened, now that the lands have increased in value and demand.

"Frankly we cannot think of any thing more autocratic, than that a whole resident community should be ignored by a few government bureaucrats and sociologists, who apparently are blandly recommending that this or that district will be turned over to these parasites and lawbreakers. They remind us of the so-called patriot who was willing to sacrifice all his wife's relations to the war.

"We have had more than enough of this order-in-council type of government, from the top down in Ottawa as well as Victoria. The first step for a democratic-minded government to take in a matter like this, is an unprejudiced plebiscite of the residents in any area under consideration, as to their wishes. If the government uses force, why shouldn't the people use force to defend their homes? After all we are still supposed to be living in a democrarcy," the Kootenaian says.

ARABLE LAND

The survey covering the Lardeau and lower Duncan River valleys, an area of 13,000 acres, reveals that 6000 acres are "potentially arable."

Forestry is listed as the most important land-use at the present time, with the few farmers in the area drawing much of their income from logging. Beef production, dairying, bulb-growing and fruit farming are all noted in the report, as well as grain crops and hay. Land clearing is listed as being very expensive but practicable and the open land can easily be drained by open ditches.

Highland Games Site Changed

KIMBERLEY, B. C.—Location of Kimberley's St. Andrew's Society fourth annual highland games has been switched this year from Chapman Camp village green to the McDougall hall lawns on McDougall Townsite.

Reason is availability of McDougall hall as headquarters, with no facilities for this in Chapman Camp since Oughtred hall burned several months ago.

Feature events which annually attract entries from Alberta and all Southeastern B. C. will continue to be piping, highland dancing and cabre throw competitions.

A new chieftain of games will be named this year. In the past three years Alan Graham, Q. C. of Cranbrook, has served in this capacity, bu the is currently on a holiday trip in Scotland.

Cunningham Charged With $3682 Theft

VANCOUVER, Aug. 1 (CP) — George Clifford Cunningham was charged today with the theft of $3682 from Signal Securities Ltd., a now defunct company he helped to form several years ago.

Police brought Cunningham back from Grand Forks, B. C., yesterday after E. C. Mason, one-time partner in the business, laid charges against him.

The company, which held Chattel mortgages on many small Vancouver businesses, now is in voluntary liquidation.

PHOTOS

bring back memories of Your Vacation...
Stock Up Here On Your Photo Needs for Your Vacation Trip

Don't find a beautiful view that you want to remember . . . and find you're out of film! Stock up now and be sure to capture ALL your vacation memories.
Ventura Box Camera takes wonderful snapshots $6.98
Flash attachment to fit above $2.45
Vogue Studio
460 Baker Street Phone 106

Refreshing
Summer Salines
Wampole's Grape Salts
Gentle laxative, economical to use
50c and $1.00
Andrew's Liver Salts
Stimulates the liver
$1.20
VACATION PACK 95c
English Style Health Salts
Cooling and Invigorating
16-OZ. TIN 59c
"Your Fortress of Health"
NELSON PHARMACY
Phone 1203 Res. 394-L
433 Josephine Street

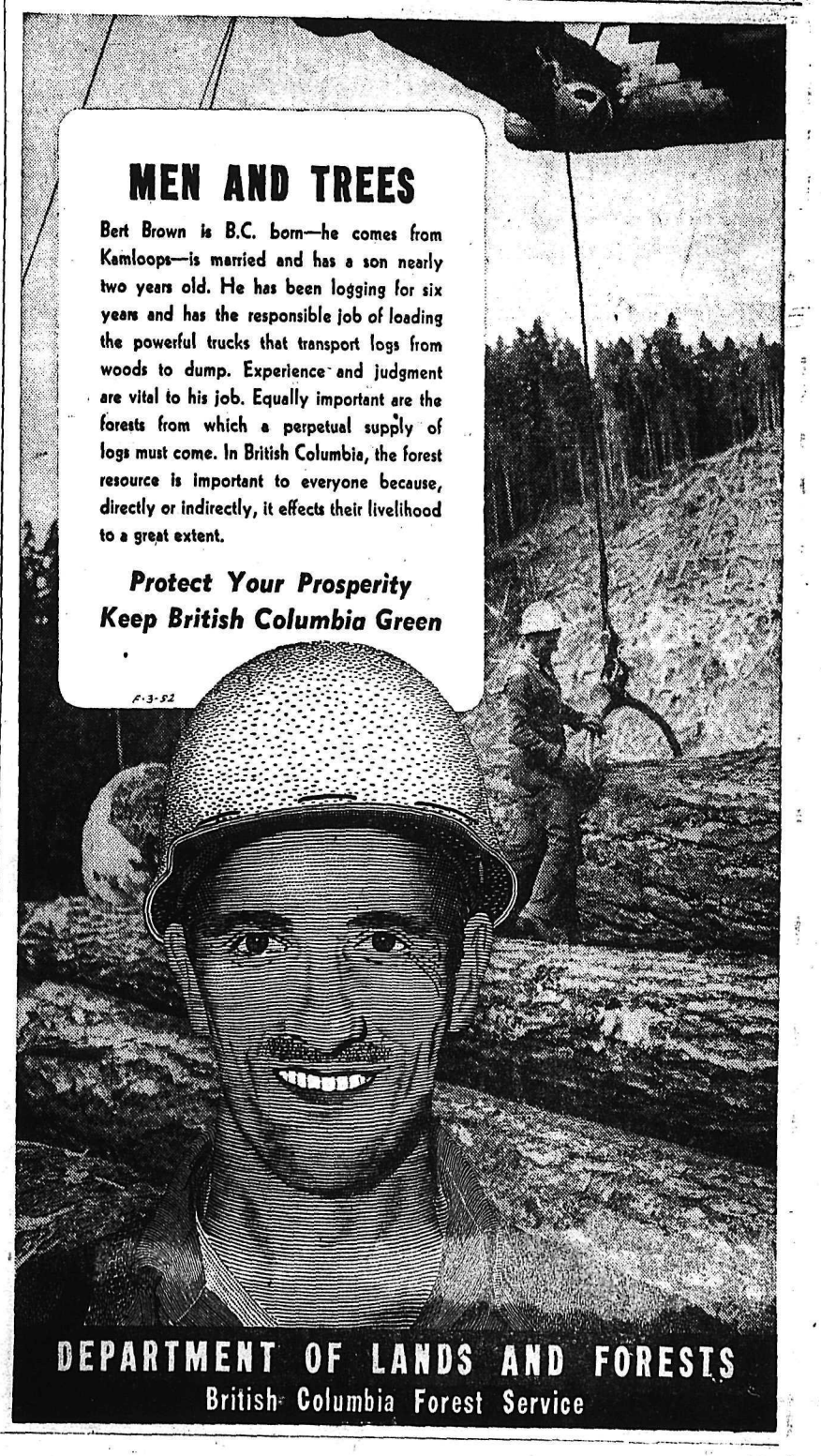
MEN AND TREES
Bert Brown is B.C. born—he comes from Kamloops—is married and has a son nearly two years old. He has been logging for six years and has the responsible job of loading the powerful trucks that transport logs from woods to dump. Experience and judgment are vital to his job. Equally important are the forests from which a perpetual supply of logs must come. In British Columbia, the forest resource is important to everyone because, directly or indirectly, it effects their livelihood to a great extent.
Protect Your Prosperity
Keep British Columbia Green
F-3-52
DEPARTMENT OF LANDS AND FORESTS
British Columbia Forest Service

LIFE'S A MERRY-GO-ROUND LIVING IN A ROUND HOUSE

This is a story about a round house—but it has nothing to do with locomotives.

Mr. and Mrs. Russel R. Vernor's home here is as round as any igloo. It sits under a large oak tree.

Because of its unusual shape and structure, the Vernor house attracts wide attention. Curious visitors from all over the U.S. and Mexico have toured it.

Camp Wood is near Uvalde, in Southwest Texas.

Vernor, 53, planned and built the house. He got the idea while supervising construction of a round stock tank.

Vernor went to work July 4, 1939, and finished the house one year later. He worked in time he could spare from ranching and trading interests.

The project, a one-storey, circular house with a conical roof, looks much more squat than it really is.

The home is 115 feet in circumference, has 980 square feet of floor space, and contains six rooms and bath. The diameter across the circular building is 35 feet.

Inside, the home resembles a pie sliced up. The living room occupies a fourth of the circular floor space. There's a dining alcove next to that, and then the kitchen. Three bedrooms occupy the other half of the circle. In the centre is the bathroom.

The floor is concrete covered with asphalt tile. Facings, doors and windows are walnut, which Vernor cut and sent to Uvalde for planing

Vernor says it cost him only $1000 to build the house—not including his labor.

Mrs. Vernor claims at first she didn't lake the house. But she later decided it has its advantages. For one thing, there are fewer dusty corners to keep clean.

A Complete Line for Every Requirement

CLOSETS, ONE OR TWO-PIECE
BATHS ON LEGS OR BUILT-IN
SINKS OPEN OR CABINET STYLE
BASINS ON LEGS OR WALL-HUNG

We carry a selected stock of first-grade fixtures, brass goods, pipe and fittings, and can supply all your needs.

KOOTENAY PLUMBING & HEATING CO. LTD.

351 BAKER ST. PHONE 666

WALDIE LUMBER & Building Supply Ltd.

CASTLEGAR, B. C.

★ Building Supplies
★ Plumbing
★ Heating and Electrical

Phone 2321

COUCHMAN, FOWLER & COLLINSON
INSURANCE and REAL ESTATE

Kin Berry Heights

Kinnaird, B. C.

We are agents for this new sub-division.
See us now and pick your own lot.
This won't last long so act now and secure your future home-site.

P.O. BOX 400 PHONE 2921
CASTLEGAR, B. C.

The Modern Home

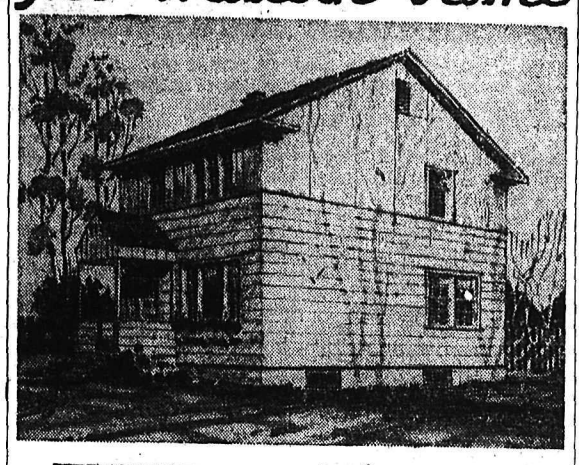

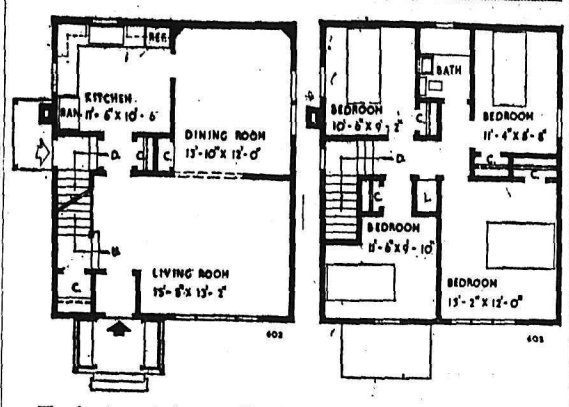

The front porch has steadily disappeared from present day house design but Rodolphe Lajoie, Montreal architect, has recaptured its charm in this pleasing two-storey house which is finished in a combination of plywood and feather edge wood siding. A modernization of the conventional corner-entrance plan, the design provides four bedrooms and convenient living for the large family. The integration of the hall space with the living room and the off-center location of the arch to the dining room has given the downstairs an openness as opposed to the cubicle room arrangement of older types.

Suitable for a narrow frontage lot, the house has a width of 24 feet, six inches, and a depth of 28 feet. The total floor area is 1,372 square feet and the cubic measurement is 19,210 cubic feet. Working drawings for this house, known as Design 602, may be obtained from Central Mortgage and Housing Corporation at minimum cost.

BEREFT HUSBAND RETURNS TO CANADA

LIVERPOOL, Aug. 1 (Reuters) — R. W. King, whose bride of two weeks vanished mysteriously from an Atlantic liner early Wednesday, said today he plans to return immediately to Canada.

"I want to get home as soon as possible," said the Edmonton electrician whose dream honeymoon was turned into tragedy. "This has been a terrible shock."

No explanation has been advanced for the disappearance of Edmonton-born Benita King, 22. Her dress, shoes, handbag and sunglasses were found on the deck of the Cunard Liner Ascania after her husband awoke to find her missing from their stateroom.

She had been to the ship's dance that night without him. He had remained in the cabin reading, then dropped off to sleep. A stewardess who saw Mrs. King emerging from a lavatory at 3:30 a.m. Wednesday may have been the last person to see her alive.

Police officers today interviewed crew members and took statements. An official inquiry will not be held until October.

The Kings had been married only two weeks and were on the first stage of a European honeymoon for which King had patiently saved.

While criminal investigation department officers continued their inquiries aboard the Ascania, a Board of Trade statement explained why the inquiry cannot be held until October. The Ascania is on a six-month running agreement in common with other merchant ships, the statement said, and until the present agreement expires no inquiry can be conducted by the ministry of Transport.

When the inquiry is made, an official added, it will "probably be just a small formal enquiry because the majority of the witnesses will have returned to Canada."

Edward III's Law Protects Police

PORTSMOUTH, England, Aug. 1 (AP) —Everywhere that Detective Superintendent John Lamport went on his rounds of detecting, citizen Frederick Mardlin went too. The officer finally got an uncomfortable impression of being watched.

So today he hailed Mardlin before a magistrate. It is against an act passed in the reign of King Edward III (1312-1377) to shadow the police.

Mardlin said he thought high police officers ought to be watched, and that he was merely doing his duty as a citizen.

The court held that according to the old law watching cops too intently could be disturbing to the peace. Mardlin was required to post £10 as a guaranty that he won't do it any more.

HAMWORTHY, Dorset, England (CP) — A memorial to the men who lost their lives in the 1944 assault on Walcheren Island, in which the Royal Canadian Medical Corps played an active part, has been unveiled here by Admiral Sir Philip Vian. The naval support squadron, to which many of the men belonged, was trained at Hamworthy.

SEND YOUR MAJOR REPAIR JOBS TO THE LARGEST AND BEST EQUIPPED ELECTRICAL SHOP ON THE COAST...

CROSSMAN MACHINERY

806 Beach Avenue PAcific 5461 Vancouver, B.C.

SAFE MOVING is a SCIENCE!

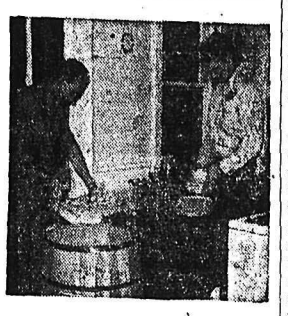

Let our trained, courteous, professional movers "take the load off your mind!" Your finest furniture, dishes and other possessions will be scientifically packed and handled with the utmost care. Phone for estimate.

West Transfer Co.

719 Baker St. Nelson, B.C.
Phone 33

North American VAN LINES, Inc.

AROUND THE HOME

★ ★ ★

Summer Is the Time for All the Renovations Around the House

Now is the time to get started on all those exterior renovating jobs which help, at a reasonable cost, to achieve exterior home beauty.

Aside from flower and shrub arrangements, the house itself can be decorated and painted to form an attractive backdrop to the landscaping. In frame houses, a new coat of paint beautifies as well as preserves the building.

Removal of crack or broken boards wherever they are found in the structure should be a must with every property owner. If the roof is covered with wooden shingles, they should be given special attention. If they are kept well painted, they will help protect against fire from chimney sparks.

STRAIGHT SIDEWALK

If you plan to build a walk from the front entrance to the street or garage, you will find that a straight path rather than one which curves will be the most efficient. There is less difficulty in laying out a walk which connects the street and the front or side door in a straight line. During the Winter months, such a walk is easier to keep clean.

A variety of materials can be used to form an attractive and serviceable path. But whether it be flagstone brick or concrete, a drainage bed should be prepared underneath the proposed path with either cinders, gravel or sand. This will enable the surface water to drain away. If there is no drainage bed, water will collect and freeze in Winter, heaving the surface.

An attractive effect can be obtained by making wooden forms 16 inches square and filling them with concrete which you can mix in various colors.

Insulation Works Two Ways

While most people think of insulation as an excellent innovation for Winter protection, few realize that it has the additional advantage of keeping the house cool during the Summer months.

It has been estimated that outside surfaces of a roof directly exposed to radiation from the sun may get as hot as 140 degrees during a blistering midsummer day. In an uninsulated house, this heat from the sun's rays stores up in the attic and hollow walls in frame construction, forming heat pockets. As the outside air cools, during the evening, the heat pockets in the attic walls continue to throw off heat into the house far into the night.

HALIFAB (CP) — A Halifax shipping firm has been named local agent of a committee to assist immigrants from Europe. The committee, succeeding the International Refugee Organization, helps immigrants to book passage and assigns them a camp to await sailing.

Adequate Wiring Needed In Home

Home builders were urged to make sure that they install electrical wiring which will meet their needs.

The urging came from speakers at the annual convention at Banff, Alberta, of the Canadian Adequate Wiring Bureau. They said it is not enough to meet "safety" requirements only.

David S. Catton, manager of the bureau, commented:

"As a standard of safety, the Canadian electrical code is still satisfactory but it is definitely not a standard of adequacy."

Speakers said there has been no established authority to which builders can go for advice. The wiring bureau, formed a year ago, and supported by electrical manufacturers is endeavoring to fill this place, especially through the formation of regional electrical service leagues supported by all electrical industry groups.

Mr. Catton said further:

"Every day new evidence comes to light showing that insufficient wiring is going into homes that are being built today, and if it is insufficient for comfortable electrical living today it will certainly be insufficient for tomorrow's requirements."

He suggested that the Central Housing and Mortgage Corporation "insist on adequate wiring in each of its homes at the outset rather than minimum specifications required by the Canadian electrical code."

Children Have Good Color Sense

Children love colors and have well formed ideas on what colors they prefer. It is advisable to let a child help select a color for his or her room. The decorative scheme will not suffer, for children have natural good taste.

Letting the child participate in decorating the room, increases his pride in the room.

Storms Brewing in Egypt's Parliament

CAIRO, Aug. 1 (AP) — Gen. Mohammed Naguib, leader of the military coup which ousted King Farouk from Egypt's throne, today announced the army's withdrawal from politics but warned that corruption must be purged from the country.

Meanwhile, the powerful Wafdist party called on the country to stay out of the Western-proposed mid-East defence pact and to refuse negotiation of the Suez Canal and Sudan disputes with Britain.

Make "Summer World" Gay With Paint Brush

Now that Summer is here, our world suddenly widens. Even our households seem larger because we can extend the scene of our daily activities to the garden, errace and porch. While some of us are fingering fascinating travel tickets, there are others whose activities keep them close to home base and who are, of necessity or choice, "armchair travelers." Our indoor armchairs can now, of course, be swapped for gaily colored porch chairs and porches may be painted and decorated to simulate the inviting outdoor recreation areas of fashionable Summer resorts. Naturally, you've got to keep within bounds. Your color scheme for your porch must be in harmony with the exterior of your house.

Drab and dirty surfaces, chipped and peeling paint should, of course, have no place in your private Summer world — especially when you can have so much fun transforming them with gleaming, colorful new coatings. If you've never found how easy it is to make new worlds from old—with the aid of your trusty paint brush — you'll enjoy discovering what a lot of pleasure and pride-in-accomplishment you've been missing.

As you stand on your porch, critically and quizzically — eyeing each area that is part of it: ceiling, house wall and windows, pillars, railing, floor, fibre rug, screening and steps—you plan your improvement program.

FLOOR FIRST

Even though you know they come last, your gaze falls first on the porch floor and steps. They need paint — but definitely. They're foot-scuffed and weather-worn. In some places the paint is gone entirely. That means the wood will rot and necessitate expensive replacement, if a protective coating is not applied in time. Porch-and-deck paint will supply the anwser.

If your steps have a tendency to sag a little in spots and to retain puddles of water after a rain, it's often a good idea to drill half-inch drainage holes at strategic points before your paint is applied.

FIBRE RUGS

If you're planning on painting a fibre porch rug that has become faded or discolored, you'll find that regular house paint, thinned with an equal part of turpentine will serve admirably as a flexible coating. It's best to put your rug out on the lawn, if possible, while you're painting it. If your porch is screened, the wire screening should be enameled every three or four years — even though the wire is copper. Screen enamel is available for the purpose—and there are special applicators to simplify the project.

Exterior enamel is the type of coating to use for both wood and metal porch furniture. It's easy to apply and easy to keep clean.

As for the rest of the porch—the ceiling, the railings and the pillars —these can often be recoated — even when the rest of the house is not done at the same time. Hollow pillars and the spindles on railings are often moisture-traps that can cause trouble, if they do not have adequate paint protection.

Esso OIL BURNERS

NOW ON EASY TERMS
WITH ESSO FURNACE OIL CONTRACT ASSURED

Esso

SMITH ELECTRIC
648 BAKER ST.
NELSON, B.C. — PHONE 268

IMPERIAL OIL LIMITED

HELPFUL HINTS FOR GARDENERS

Chlordane, which is the best ant killer and destroys chiggers, grasshoppers, and most insects that crawl on the soil and live in it, has been proven to prevent the germination of crab grass seed.

• • •

Tomatoes are slow to set as long as the nights are cold. First blossoms can be made fruitful by spraying with a hormone which seed stores supply. The fruits which are the results of spraying have very few seeds.

• • •

Chemical soil conditioner which coarsens the texture of clay soil making it friable, ar not fertilizers and do not add humus to the soil. Your usual plant food and humus applications should be used with them.

• • •

Flowers cut in the late afternoon or early morning with a sharp knife, and plunged at once into water, will keep well.

• • •

Grow some of your houseplants from seed. By starting seed now in cold frame or seed bed, you can have a fine array of cheerful flowers indoors this Winter.

• • •

Only the tips of stems on New Zealand spinach should be cut for use. New tips will grow so that a few plants will supply the average family with greens all Summer long.

Engineers use high speed movies, taken at up to 12,000 pictures a second, for analysis of automobile behaviour.

$309,067 Building Authorized Here In Month

Construction of three new buildings and major reroofing-renovation at the C.P.R. freight sheds added $24,400 to Nelson building in July. A building permit issued by the City of Nelson for the construction of a C.P.R. diesel shop earlier this month boosted Nelson building in July to one of the all-time highs, $309,067.

Building permits were issued ot T. C. Corner, Diamond Drilling, 518 Front Street for alterations of building $500; W. J. Brodie, 122 High Street for alerations $50; Eric Chapman, Beatty Street for building $1500; N. C. Stibbs, 308 Silica Street, for reroofing $300; J. Bereau Front Street, for building as per plan $8000; A. L. Cartier, 1201 Crossley Avenue for repairing apartment in basement $300; J. H Coventry, 610 Davies for construction of fireplace $400; E. A. Fletcher, 206 Silica Street, for building concrete block house, $4000; H. E. Stevenson, 715 Nelson Avenue for building porch $200; A. W. Rear, 1515 Vancouver Street, for repairing and reroofing $500; Dec Voy, 512 Carbonate for repairing front porch, $150; Canadian Pacific Railway, C.P.R., for reroofing freight shed, etc. $8500.

There were 1,435,066 fine ounces of gold mined in Canada in the first four months of 1952.

CASTLEGAR BUILDING SUPPLY STORE

GENERAL BUILDING CONTRACTOR

• Sash and Door • Paints
• Mill Work • Hardware
• Plumbing and Heating • Cement and Lime

CONCRETE MIXERS FOR RENT
Large and Small

CASTLEGAR, B. C.

Box 292 Phone 2161

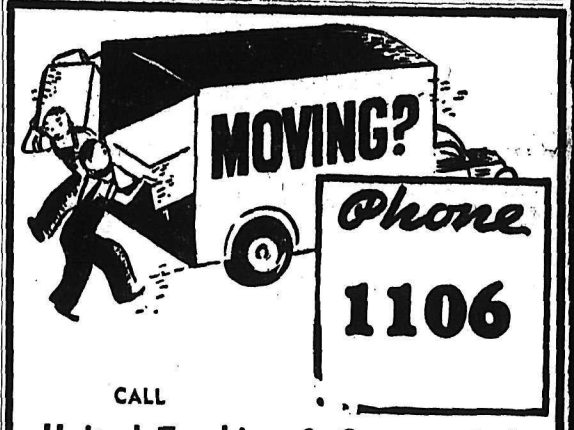

CALL

United Trucking & Storage Ltd.

STANLEY ST., NELSON, B. C.

DAILY FREIGHT SERVICE TO
NELSON - CASTLEGAR - TRAIL - ROSSLAND
FRUITVALE - SALMO

get out from under

with a

NIAGARA LOAN $50 to $1000

A Niagara Loan gives a fast answer to urgent budget problems. Your Niagara Loan specialist will help you choose the loan plan best fitted to your need . . . offers 231 amounts and repayment plans up to 24 months . . . gives you cash quickly. We furnish life insurance at no extra cost.

Clean up your bills today with a Niagara Loan.

NFC

NIAGARA FINANCE COMPANY LTD.

SUBSIDIARY OF INDUSTRIAL ACCEPTANCE

SUITE 1 560 BAKER ST.
PHONE 1095

"It Pays To Buy Quality"

LUG SOLE OXFORDS
FOR BOYS

Brown moccasin vamp oxfords with lug sole for real hard wear
Sizes 1 to 5

Priced at
$6.50 and $7.50

R. ANDREW & CO.
LEADERS IN FOOTFASHION
Established 1902

NOTICE

for
CHURCH NOTICES
please see
PAGE 6

More and More People Use

ROCKETGAS

FOR:
- Cooking
- Water Heating
- Heating the Home

We welcome your enquiries and gladly supply complete information
NO OBLIGATION OF COURSE

McKay & Stretton Ltd.
532 Baker Street Phone 1555

Nelson Social

PHONE 144

The Summer season brings many visitors in Nelson, while others are returning from vacations.

• • •

IDAHO VISITOR . . . Miss Alice Castleberry of Osborn, Idaho, who has been visiting her uncle and aunt, Mr. and Mrs. H. Thorpe, Beatty Avenue and her grandparents, Mr. and Mrs. C. Pounder, Silica Street, leaves by bus on Sunday for Spokane where she will meet her parents and motor home with them.

• • •

FROM KASLO . . . Mrs. C. G. Bowker of Kaslo is visiting her son-in-law and daughter, Mr. and Mrs. W. H. Burns, Kerr Apartments.

• • •

TO EDMONTON . . . Mr. and Mrs. Frank Yasek and Tommy, Vernon Street, are leaving for a three-week vacation in Edmonton to visit with friends and relatives.

• • •

VACATION . . . Mr. and Mrs. R. H. Procter and daughter Elaine, Baker Street, leave today for a motor trip to coast points.

• • •

OF INTEREST . . . Mrs. O. P. Roberts and Miss Susan Roberts of Vancouver, formerly of Nelson, are guests of Mr. and Mrs. H. T. Miard, 710 Stanley Street. During their two-week stay in Nelson. They will also be guests of Mr. and Mrs. Roy Pollard.

• • •

VANCOUVER HOLIDAY . . . Mr. and Mrs. S. N. Fawcett, Fourth Street, and children have left on a motor trip to Vancouver and other coast points.

• • •

CALIFORNIA VISITOR . . . Ernest Pounder of Pasadena, Calif., will arrive by plane on Sunday to visit his brother-in-law and sister, Mr. and Mrs. H. Thorpe, Beatty Avenue.

• • •

EN ROUTE . . . Mr. and Mrs. G. Goshawk of Vancouver have been visiting their son-in-law and daughter, Mr. and Mrs. M. A. Brown, Mill Street, en route home from a trip to Winnipeg.

• • •

ON THE LAKE . . . Mr. and Mrs. R. C. Wright, Hall Street, and Mrs. Wright's mother, Mrs. A. Ling, Josephine Street, have returned home from Queen's Bay.

• • •

HOUSE GUESTS . . . Major and Mrs. P. Mathison, Fifth Street, have had as their guests for the past week, Capt. and Mrs. W. J. Scougal of Vancouver.

Nakusp Notes

NAKUSP, B. C. — Miss A. A. Allen and Miss Jean Fawcett went to Arrowhead to meet Miss Allen's nephew, Dr. A. Stewart Allen of Montreal. Dr. Allen is former head of the United Church mission hospital at Chungking, and was a prisoner of the Chinese Communists for a year, eight months of which were in solitary confinement. En route to Naramata, Dr. Allen will stay in Nakusp briefly with his aunt and his uncle, Dr. Frank Allen, who is visiting here from Winnipeg.

Mr. and Mrs. Stafford Cox of Vancouver, who have been guests of Mrs. Cox' brother and sister-in-law, Mr. and Mrs. Robert S. La Rue, have left to visit Mr. and Mrs. E. J. Oxenham at Rutland.

Mr. and Mrs. M. Kot and three children have left for their home in Vancouver after visiting Mrs. Kot's parents, Mr. and Mrs. Joe Desrochers.

Mr. and Mrs. J. Thompson and son, and Mrs. F. Nelson of Vancouver were guests of Mr. and Mrs. T. W. Harvey.

Mrs. L. Hascarl Sr. returned from Victoria, accompanied by her daughter, Mrs. Arthur Davis.

Mrs. M. Cusick and son, who were visitors to Vancouver, have returned to Nakusp.

Mr. and Mrs. Frank Benton of Victoria, who are on a honeymoon trip, were guests of Mr. and Mrs. Ernest C. Johnson.

Mr. and Mrs. W. Roberts of Vancouver, formerly of Arrowhead, were Nakusp visitors.

Mrs. M. Bell of Brule, Wis., and three nieces, Miss Mary Sutman of St. Paul, and the Misses Betty and Judy Vacha of South Bend, Ind., have left for their homes after staying at their Summer cottage here.

Mrs. M. Barrow has left for Revelstoke and Vancouver.

Mr. and Mrs. C. Rurick and family from Lardeau have taken up residence on the W. Cook property at Glenbank.

COAL
TOWLER
Fuel & Transfer
Phone 889 Nelson, B.C

The World of WOMEN

VERNON AND NELSON families were linked with the marriage in First Baptist Church of Elsie Fletcher, daughter of Mr. and Mrs. A. E. Fletcher, and George C. McDowell, son of Mr. and Mrs. Charles McDowell of Vernon. Rev. Theo Gibson officiated, and the attendants, shown here with the bridal pair, were William Pelish, best man, and Miss Pearl Fletcher, bridesmaid.
—Renwick photo.

Fruitvale Notes

FRUITVALE, B. C.—Mr. and Mrs. D. C. Mason are on a holiday with relations at Vancouver and Port Alberni. En route home they will visit their son, George, in Spokane.

Mr. and Mrs. A. C. Paterson and daughters have returned from a holiday at Portland.

Mr. and Hrs C. Rogers and family are spending a holiday at Moose Jaw.

Mr. and Mrs. William Houghton are visiting relatives in Edmonton.

Mrs. O. Augustine of Port Coquitlam is visiting her sister and family, Mr. and Mrs. W. D. Love, for a few weeks.

Mr. and Mrs. Jules Lewis had as their guests their cousins, Mr. and Mrs. James Weatherspoon, and their sons, of Fort Francis, Ont.

Mr. and Mrs. William Patterson and daughter of Luceland, Sask., were recent guests of their niece and nephew, Mr. and Mrs. T. Wilcox.

Mr. and Mrs. M. Dubyak and family of Lloydminster, Sask., were guests of their aunt and uncle, Mr. and Mrs. Harvey Dilling.

Mr. and Mrs. M. A. Campbell and daughter, Shirley, are on a motor tour of the Western States and California. They were accompanied by Mrs. S. Cullen and Miss Joyce Fraser.

Mr. and Mrs. W. A. Walsh are visiting their daughter, Charlene, a patient in the Vancouver General Hospital.

Mr. and Mrs. A. Graham and family, with Miss Helen Skinner and Norman Skinner, have been holidaying at Sullivan Lake, Wash.

Mr. and Mrs. James Rothwell are holidaying at Vancouver.

Mr. and Mrs. Lloyd Kalusik have been visiting relatives in Spokane.

Wynndel Notes

WYNNDEL, B. C.—Miss Sprowel of Victoria is visiting Mr. and Mrs. Sherwood.

Mr. and Mrs. Limpert and family and Mrs. Fletcher and Billy were visitors to Spokane.

Mr. and Mrs. Turner and daughter of Calgary were guests of Mr. and Mrs. J. W. Abbott.

Alvin Hagen of New York is visiting his brothers and other relatives here

Mr. and Mrs. L. Rollag and daughter of Edmonton and Mr. and Mrs. M. Barton of Lethbridge were guests of Mr. and Mrs. O. Rollag.

Mr. and Mrs. William Dillin and daughter, who have been visiting Mr. and Mrs. A. Andestad, have returned to New Mexico.

Mr. and Mrs. McInnis, who have been living in Corvallis, Ore., for the past months, have returned.

Free! Free!

AUGUST SPECIAL

FREE with every chesterfield sold during the month of August . . .

A Beautiful
MANTLE RADIO
by Crossley

SPECIALS ON ALL SUITES

2 PIECE SUITES from $179
in beautiful frieze and velours

3 PIECE SUITES from $299
in long wearing friezes

NOW IS THE TIME TO BUY

Remember:
FREE RADIO
WITH EVERY CHESTERFIELD SUITE SOLD DURING THE MONTH OF AUGUST . . .

AT
Freeman's

AUGUST FUR SALE

Greenwood Furs
Offer
20% Discount
On All Coats in Stock

Fine furs with a flare for making FASHION NEWS are now making BARGAIN NEWS in our great pre-Fall value event .. . Buy Now!
Prices are sure to go up later in the season!

MUSKRATS (DYED AND BLENDED)
WITH HIGH STAND-UP COLLAR AND LUXURIOUS CUFFS
REG. $325 — LESS 20%

MOUTONS (PROCESSED LAMB)
REG. $160 — LESS 20%

CONEYS (DYED RABBIT)
REG. $145 — LESS 20%

A COMPLETE RANGE OF SIZES
12 — 20

MANY OTHER '52 STYLES
FOR YOUR SELECTION AT

GREENWOOD FURS
580 BAKER STREET PHONE 272

Dress Up With Marian Martin

R9062
12—20

'R-COOLED COTTON

Gay-sunning, easy working, quick sewing—you couldn't find a more useful pinafore! No sleeves and a bare back are double blessings for "overninety-degree" days. Why not make several in your favorite colors—be the smartest under the sun in town!

Pattern R9062: Misses' sizes 12, 14, 16, 18, 20. Size 16 takes 3½ yards 35-inch fabric.

This easy to use pattern gives perfect fit. Complete, illustrated sew chart shows you every step.

Send THIRTY FIVE CENTS in coins (stamps cannot be accepted) for this pattern. Print plainly SIZE, NAME, ADDRESS, STYLE NUMBER.

Send your order to MARIAN MARTIN, care of Nelson Daily News, Pattern Dept. Nelson, B. C.

New Denver

NEW DENVER, B. C.—Miss Kathleen Ellis of Vancouver is the guest of Miss Velma Jean George.

Mr. and Mrs. Al C. D'Amour and son are spending a week's holidays in Spokane.

Mr. and Mrs. George Kato and daughter Gale, who were on a holiday in New Denver for a week, returned to their home in Sicamous, accompanied by the former's mother, Mrs. N. Kato, who will make her home with them.

Mrs. Joe Huculak and two children, who visited the former's parents, Mr. and Mrs. Frank Broughton, for a month, have returned to their home at Port Arthur, Ont.

Hary L. Taylor left by car for Calgary, where he will meet his wife and two daughters, who have been visiting Mrs. Taylor's parents, Mr. and Mrs. O. J. Anderson and brother, at Fusilier Sask., and brother-in-law and sister, Mr. and Mrs. Fred Coulsey, at Red Willow, Alta.

Harold Larcombe left by car for Manville, Alta., where he will visit his grandparents and other relatives. Reta Larcombe is also visiting Manville.

Willow Point

WILLOW POINT, B. C.—Mr. and Mrs. R. A. Grimes have as their guests their son-in-law and daughter, Mr. and Mrs. Frank Benton, and son Alan, of Victoria, their grandchildren, Janet and John Riddle of Vancouver, Mrs. Miles Riddle having returned home, and Mr. and Mrs. Ron Laidlaw and Janice of Merritt.

Mr. and Mrs. A. F. Townshend have as guests their son-in-law and daughter, Mr. and Mrs. Frank Amamlia, and children, of Fernie.

Visiting her parents, Mr. and Mrs Paul Lincoln, is Mrs. F. W. McCathern and three children of Spokane.

Mr. and Mrs. D. Philpot are at Vancouver, where Mr. Philpot is a patient at Shaughnessy Military Hospital.

F. H. W. Chanter has left for Banff.

LONDON (CP)—Sir Basil Brooke prime minister of Northern Ireland, created a viscount in the Queen's birthday honors list, has taken the title of Viscount Brookeborough of Colebrooke in the County of Fermanagh.

Nelson Daily News

Established April 22, 1902

British Columbia's Most Interesting Newspaper

Published every morning except Sunday by the NEWS PUBLISHING COMPANY, LIMITED, 266 Baker Street, Nelson, British Columbia.

Authorized as Second Class Mail, Post Office Department, Ottawa.

MEMBER OF THE CANADIAN PRESS AND THE AUDIT BUREAU OF CIRCULATIONS.

Saturday, August 2, 1952

A Level of Taste Is What You Make It

The Calgary Herald finds itself abhorring, as we did, a present weak-kneed tendency to try to fob off on government, policemen and censors the job of lifting Junior's reading habits from the low places to which it is widely claimed they have fallen:

"People all over the place have been getting incensed about the reading habits of Canadian youth. First," says the Herald, "they complain about the books these youngsters read, and then they bemoan the fact that youth does so little reading.

"Everybody seems to have his or her pet solution to this problem, but rarely does the finger of suspicion point home where it belongs. Down in Ottawa, some people have been talking censorship as the solution to trashy, paper-backed seducers of the juvenile mind. Out in Banff, we see where the board of directors at the annual convention of the Canadian Home and School and Parent-Teacher Federation think the solution is in Government action.

"The board recommends that each Provincial Department of Education be urged to take the lead in setting up joint committees to study ways and means of raising 'levels of tastes' in reading. H.S.A.'s and P.-T.A.'c, youth and church groups will be asked to assist by directing the attention of parents to the proper type of reading for children.

"Neither censorship nor Governmental action is going to raise the level of youthful reading taste. If it is true (and to an unfortunate extent we think it is) that young Canadians' reading habits are the habit of not reading, then it is to the home that Canadians must go to provide the remedy.

"You can't expect children to care for reading generally or for good literature specifically if reading is demeaned around the home. If the parents fail to satisfy the child's hunger for book adventures at an early age, or warp his taste by reading nothing but the abridged children's classics or modern 'simplified' tales, they have only themselves to blame if the comic book wins an early victory over Junior.

"If the parents themselves find parties or bridge the only stimulants to life, if they ignore good books, or rarely keep literature upon their shelves, what attitude can youngsters develop toward books but that of indifference or derision? And when the children do find themselves with nothing better to do than 'read', what comes easier than the lurid, easy-to-digest, synthetically hopped-up works of commerce which saturate news-stands?

"Parents ought to look on their doorstep, as we are sure many teachers would tell them, before asking Governments to solve this discouraging situation. It is no use calling for the censor and it is little use calling for the educational authorities, especially in those Provinces where the theories of the progressives take an audio-visual view of things. This sorry tale begins at home, and at home it should be ended, unless it is the considered opinion of Canadian parents that Canada should become the home of a race with a comic-book mentality."

LETTERS TO THE EDITOR

Letters may be published over a nom de plume, but the actual signature of the writer must be given to the Editor as evidence of good faith. Anonymous letters go in the waste paper basket.

Believes Sky-Flying Object a Jet

To the Editor:

Sir—While looking through the News, I came across the item about the Willow Point eight, and as I saw the same thing up in the sky, I thought I would say that it was definitely a plane. My grandson was with me, and we were going to pick berries when we heard a plane. It was a minute or two before we could locate it, as it was very high. We finally saw it, and it was very loud. My grandson said that it must be a jet plane, because there was something resembling white smoke coming out of the plane.

I mentioned it to my neighbor, Mrs. Sager, and she said she saw it also. She said that she heard it for some time before she could see it, since it was very high. It disappeared over the mountains at the Southwest. I do not know the exact time this occurred, but it would be about 9 p.m.

MRS. E. FARRELL.

R.R. 1, Nelson, B. C.

When Russians Wept

(Windsor Daily Star)

Mutual Security Administrator W. Averell Harriman recalls having seen Russians on the streets of Moscow with tears in their eyes. It was when he was Ambassador to Russia, and the occasion was the death of President Franklin D. Roosevelt in 1945.

Many, in many parts of the world, were then weeping. For Mr. Roosevelt, whatever his faults as President may have been, was a friend of mankind. And whatever we think of the Kremlin and Communism, the Russian people are human.

Indeed, they are very human. Left to their natural instincts, they are generous, friendly, fun-loving and very intelligent. They haven't had a happy history. For centuries the majority were serfs, virtually slaves. Even after serfdom was abolished in 1861 they lived under the rigid autocracy, often tyranny, of the Czars, watched by secret police and ridden down by Cossacks. They escaped from this, by the revolution of 1917, into the even more terrible tyranny of Communism.

We do not believe the Russian people have hatred, except for that instilled by Communist propaganda, for Western peoples. Nor do we bear hatred for the Russians as such. What we hate is the cruel system which deprives them of freedom. We must always distinguish between the Russian people, the majority of whom are not even members of the Communist Party, and the regime which holds them in slavery and which threatens the world.

Birds Among Bombs

This is more about birds than about "Ike", and more about England than about birds.

We have just heard of the Englishwoman who wrote to General Eisenhower around D-Day and told him that Yankee soldiers were wantonly killing off English songbirds. She knew he was busy, but couldn't he put a stop to it? He did, and wrote her a nice personal letter about it—the sort of small incident that reveals why the English love as well as admore the American General.

But it also reveals something about the English. That tight little island has always been brimful of song. In a very literal sense it has been "a nest of singing birds." Through the dark days of blitz and the grey days of austerity has flowed the golden stream that has echoed in the chiming syllables of so many English poets. The cuckoos and skylarks, the swallows and nightingales—here is the obbligato to the blood, tears and sweat of an embattled people.

To an unusual degree the English have always taken time to remember the small graces and benedictions of nature. And thanks to a General's sympathetic action the little English songbirds threw back their heads on D-Day and sang with delirious joy.—Christian Science Monitor.

It's Been Said

While we read history we make history.
—George William Curtis.

? Questions ? ANSWERS

Open to any reader. Names of persons asking questions will not be published. There is no charge for this service. Questions WILL NOT BE ANSWERED BY MAIL except where there is obvious necessity for privacy.

Mrs. S., Nelson—Please print recipe for sweet pickles.

Four quarts cucumbers, two quarts onions, two quarts cauliflower. Sprinkle with three-quarters cup salt, cover with boiling water and let stand overnight. In the morning drain. Boil together half gallon vinegar, four tablespoons mustard, four tablespoon salt, four tablespoons sugar, half cup pickling spice, and, when boiling, pour over vegetables. Next day, and each day following, add one cup white sugar until six cups have been added. Stir daily. Keeps well in open crock, and is delicious.

Reader Trail—Where could one get lessons by correspondence on different languages?

Write to the Director of High School Correspondence Extension Courses, Weiler Building, Victoria, B. C.

C. C., Salmo—Can you give me the name of leading newspapers published in Valladolid or Madrid?

We have no list available of Spanish newspapers. Write to the Spanish Consul, F. P. Bernard, 325 Howe Street, Vancouver, who will undoubtedly be able to supply the information.

Interested, Kaslo—Is the B. C. Hospital Insurance supposed to be paid up three months in advance or six months?

Write to J. Brown, Hospital Insurance Representative, Court House, Nelson.

J. K., Kimberley—What are the addresses of the Canadian Philatelic Society and the Numismatic Society?

Canadian Philatelic Society, Inc., 123 Albertus Avenue, Toronto 12, Ont. Canadian Numismatic Association, 250 Motor Building, Ottawa.

Curious, Trail—Does Winston Churchill hold any office other than that of Prime Minister?

In addition to being Prime Minister, Mr. Churchill also is First Lord of the Treasury and Minister of Defence.

Looking Backward

10 YEARS AGO

From the Nelson Daily News, August 2, 1942

Lt. J. B. Curran of Nanaimo, formerly of Nelson, has landed safely in England, he has cabled his parents, Mr. and Mrs. J. A. Curran of Nelson.

Three players—the first time in the history of the sweep that this has happened—tied for first place in the weekend medal sweep at the Nelson Golf and Country Club. They were Dr. T. H. Bourque, S. A. Maddocks and Walter Walt.

25 YEARS AGO

From the Nelson Daily News, August 2, 1927

William Irvine, Frank Goucher and Clifford Hayden leave this morning on the Crow boat for Fort Worth, Texas, where they will represent Nelson members of the D.O.K.K. Order at a convention of American and Canadian Dokkies.

Bert Wallach leaves today via Spokane for Vancouver, where he will spend the next three months.

Mrs. Thomas McDonald, in company with Mr. and Mrs. Sid McDonald and their small son, has left for a visit at the Coast.

50 YEARS AGO

From the Nelson Daily News, August 2, 1902

W. Rutherford yesterday assumed the duties of landing waiter for the Customs Department in place of J. McCrea, who leaves shortly for Eastern Canada.

The report from all fishing resorts in the vicinity of Nelson is that the present season has been the best for five years for fishing. Every evening fishermen from Procter and Slocan bring in their loads.

Your Horoscope

Charity and seeking information needed will make this a rewarding day. Enjoy yourself during evening hours. Today's child will be quiet, contemplative and successful. On Sunday, Aug. 3, writing letters to loved ones far away and visiting museums are in order. Sunday's child will see financial success because of his cheerful inventiveness and ability to foresee future events.

They'll Do It Every Time

By Jimmy Hatlo

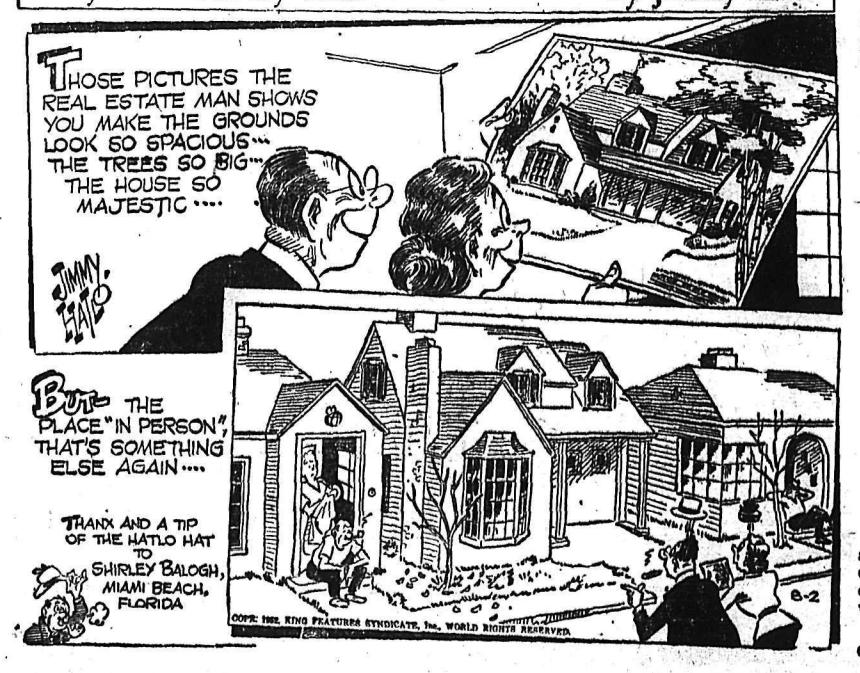

Today's Bible Thought

Our beginning was as humble as the dust of the earth. It is of no importance where we came from but the point is where are we going?

Though thy beginning was small, yet thy latter end should greatly increase.—Job. 7:7.

Aunt Het

Being an only child don't mean anything. Some get spoiled, but an only child of smart parents turns out better than any one of ten with dumb parents.

CLASSIFIED ADS GET RESULTS

Grim Evidence of Lost Daisy B

VANCOUVER, Aug. 1 (CP) — A portion of fish net recovered from the ocean floor on the West cast of Vancouver Island is the same type as that carried by the missing fishboat Daisy B.

This was revealed today by officials of Canadian Fishing Co., joint owners of the vessel on which seven fishermen have been missing for almost a month.

The fish net was picked up by an American trawler and taken to Seattle, then brought here. Company officials said positive identification was not possible.

Meanwhile, wreckage found near Victoria is being probed and an R.C.A.F. search and rescue craft is searching waters South from Port Hardy in the district where the ship may have been.

The Daisy B left Vancouver on the night of July 3 bound for Butedale. Two hours later Capt. Silvo Car radioed that he would proceed instead to the West coast of the island. Since then nothing has been heard from the ship or its crew.

All R.C.M.P., coastal detachments are carrying out a search, but hope for the safety of the ship is beginning to fade.

Crop Outlook Is Promising

WINNIPEG, Aug. 1 — Crop advance is satisfactory in Manitoba and the outlook is very promising in Saskatchewan and bright in Alberta, the Canadian Pacific Railway Agriculture Department noted in its weather and crop report for the July 24-July 31 period recently released.

The weekly summary of conditions in the Prairie provinces felt that the advanced stage of the growth would offset danger of damage from the slight rust infestation prevalent in southern Manitoba, in a few scattered localities in the balance of this province and in the southeastern corner of Saskatchewan. Highest damage in an odd district probably would be 10 per cent.

Temperatures for the period were slightly below normal although sunny, warm weather is now general and there was light frost in a few district of central and east-central Saskatchewan with no damage to crop reported. Moisture conditions continue favorable in Manitoba, satisfactory in Saskatchewan and adequate in Alberta with precipitation.

PACKERS' UNION AGREES TO TERMS

TORONTO, Aug. 1 (CP) — F. W. Dowling said today that agreement has been reached between the United Packinghouse Workers of America (C.I.O.-C.C.L.) and the big three of Canada's meat-packing industry—Canada Packers, Burns and Company and Swift Canadian Co.

Mr. Dowling, Canadian director of the Union, said in a statement the agreement covers 10,000 employees in 22 plants of the three companies. Terms of the agreement will not be disclosed until they have been approved by the Union's membership. The Union's 23-man policy committee already has approved them.

The statement said about 3000 employees in smaller independent plants are expected to be affected as these usually follow the lead of the big three.

Coast Oil Workers Take Strike Vote

VANCOUVER, Aug. 1 (CP) — Seventy-five Standard Oil refinery workers at Burnaby have voted for strike action in a secret ballot taken Thursday.

Earlier, 200 Imperial Oil workers voted to take strike action but so far have not set a strike date.

Both groups of workers are demanding a 20 per cent pay increase. Strike votes followed recommendation of a conciliation board for a 6.5 per cent increase.

DEATHS

By The Canadian Press

ST. ALEXANDRE DE KAMOURASKA, Que.—Charles Harpe, 43, well-known French Canadian poet and author.

MONTREAL — Anatole Carignan, 67, mayor of Lachine, Que., and former Quebec Minister of Roads.

REDHILL, Hertford, England — Sir William Thomas Griffiths, 57, former vice-president of the International Nickel Company of Canada.

NEW YORK—Ralph W. Gallagher, 71, former chairman and president of the Standard Oil Company of New Jersey.

Our Father's Business

Most modern people are interested in what is called progress. We like to think of ourselves as we know it, are going forward rather than in the other direction. However, we have to take into consideration the fact that many wise and astute individuals are wondering if such is really the case.

They point out that, in spite of the tremendous strides made in recent years by education and science, in construction and invention, mere knowledge is not enough without wisdom, and materialistic power is a dangerous thing unless it come under moral and spiritual controls.

There are many pert and perhaps impertinent saysing to support such a point of view. It has been said that "to be better off does not necessarily mean to be better." And "if a man's knowledge is wrong then the more of it he has the worse off he is." Again, in reference to the frenzieded efforts we make in pursuit of this world and its treasures, often to the extent of greviously neglecting the business of the "other world," a wise man is reported as saying: "People are trying to get more out of this world than there is in it."

I used to receive a periodical entitled "Progress." One of its favorite slogans was: "You can succeed if you know the power that is in you." I interpret this as meaning we have the power of God within us if we would only make use of it. Jesus said: "The Kingdom of God is within you." From that I infer that success and progress have somehow to be connected with the purposes and plans of Almighty God, and that all other efforts and fanatical striving is but "sound and fury, signifying nothing."

In one of the most dramatic incidents of the Old Testament we have this truth brought into sharp focus. As the children of Israel stand in a tight corner between the Egyptian warriors and the waters of the Red Sea certain points of view are expressed which find an echoing response from varied strata of society down through succeeding ages.

The voice of the vested interests is not a modern voice. It was a Pharoah long ago who cried out: "Why did we let the Hebrews go from serving us.'

The general populace, then as now, afraid of progress because of its challenge and danger, belittled their opportunity of freedom, and said: "We told you so in Egypt when we implored you to leave us alone." Human nature doesn't relish being disturbed.

The religious leader, Moses, like many religious people since his time, wanted to leave everything to God, and called upon the people to "stand still, and see the salvation of God."

But God, who is the Author of Life and Progress did not want them to stand still. His Voice said: "Speak to the children of Israel, that they go forward." That, my friends, is also the Voice of God for our day

ALLAN DIXON

KARACHI (CP) — An ambitious plan to train teachers, the government of East Pakistan will set up 10 new institutes for a total of 14. It is expected that about 1400 teachers will be trained each year, to be employed in the free primary schools.

Envoy's Protest on Soviet Poster Brings Bitter Attack From Pravda

MOSCOW, Aug 1 (AP) — Pravda today bitterly attacked United States ambassador George Kennan — without mentioning his name — for protesting against a Soviet poster picturing Russian planes chasing American aircraft.

In a lengthy editorial by its leading political writer, Y. Viktorov, the Communist party newspaper also accused a long list of U.S. political leaders, magazines and newspapers of "warmongering."

The poster, displayed in Moscow in connection with Soviet aviation day last Sunday, referred to clashes between U.S. and Soviet planes in April, 1950, in the Baltic area, in November, 1951, in the Balkans and the same month in the Far East.

Kennan protested against the poster and refused to attend the show.

The State Department in Washington said last week Kennan had told the Russians the posters were an admission Soviet fighters deliberately attacked the American planes.

Two of the three incidents depicted on the posters involved navy planes each with 10 men aboard, which the U.S. charged were shot down by Russian fighters over international waters. No trace of either has been found.

The third was the case of an American supply plane forced down by Soviet fighters in Hungary after it lost its bearings on a flight from West Germany to Yugoslavia. Hungary charged the U.S. airmen were spies and the U.S. was forced to pay $120,000 for their release.

Pope Sends Message To British People

CASTEL GANDOLFO, Italy, Aug. 1 (AP) — The Pope today sent best wishes to the British people and their royal family today while receiving the Duke and Duchess of Windsor in private audience.

The Windsors, who spent 20 minutes with the Pontiff, were accompanied by Sir Walter Roberts, British Minister to the Vatican.

LONDON (CP) — Sir Walter Moncton, Labor Minister, told a meeting that manual workers in industry worked a weekly average of 47.8 hours in October, 1951. He said that was eight hours more than in the United States and six more than in France.

Says MacArthur Must Quit Army

NEW YORK, Aug. 1 (AP) — Rep. Emanuel Celler, New York democrat, demanded today that Gen. Douglas MacArthur resign from the Army and relinquish his army pay and three-man military staff now that he has a highly-paid civilian job.

"Unless he does so, I will offer a bill at the next session of congress to force him to quit,' Celler said in a statement sent to the press.

MacArthur Tuesday accepted the board chairmanship of Remington Rand, Inc. at a pay which Celler said would be "substanially upwards of $100,000."

The congressman chairman of the house judiciary committee, said that while MacArthur remains on active duty, but on a non-assignment basis, the "U.S. taxpayers must allow him $19,548 army pay and allowances."

MacArthur's office had no comment.

Under federal law, generals of the army and fleet admirals draw full pay for life regardless of retirement unless they specifically waive it.

Claxton Chooses Training Site

OTTAWA, Aug. 1 (CP) — Purchase will begin within two weeks of a 20-by-30 mile tract of land northwest of Saint John, N.B., as a major training ground for Canada's expanding Army, Defence Minister Claxton announced today.

The new training area is expected to cost more than $25,000,000 and will take from two to three years to build. Accommodation will be provided to train a brigade in permanent quarters year-round and a division in emergency quarters.

The site is in sparsely-populated parts of the counties of Queens and Sunbury West on the St. John river road. It inculdes parts of the parishes Petersville, Blissville, Hampstead, Burton and Gagetown.

Buy, Sell, Trade the Classified Way

St. Paul's United Church
Silica and Stanley Streets
Minister: Rev. A. L. Anderson, B.A., B.D., S.T.M.
Director of Music: Mrs. T. J. S. Ferguson, B.A., A.T.C.M.
11:00 A.M.—COMBINED WORSHIP OF TRINITY AND ST. PAUL'S CHURCHES.
Guest Speaker: Mr. Emmett Gulley.

Evangelical Mission Covenant
Baker and Hendryx Streets
Minister: Rev. David A. Butterfield, B.A.
SUNDAY
11 00 a.m.—Communion Service.
7:30 p.m.—"He Took a Towel."
WEDNESDAY
7:30 p.m.—Prayer Service.
FRIDAY
7:30 p.m.—Young People's Service.

Presbyterian Church in Canada
FIRST PRESBYTERIAN CHURCH
Kootenay and Victoria Streets
Minister: Rev L. S. van Mossel B.A.
Organist: Mrs. W. A. Manson
11:00 a.m.—Service in First Baptist Church.
7:30 p.m.—Service in First Presbyterian Church.
EVERYBODY WELCOME

First Baptist Church
Cottonwood and Fourth
REV. THEO. T. GIBSON, B.A.
Joint Services With Presbyterian Church During Summer
Preacher, REV. THEO. GIBSON
9:45 a.m.—Sunday School (In Baptist Church)
11:00 a.m.—Morning Worship (In Baptist Church)
7:30 p.m.—Evening Service (In Presbyterian Church)

Church of the Redeemer
(Anglican)
FAIRVIEW
CANON W. J. SILVERWOOD A.K.C., B.Sc. Vicar
8:00 a.m.—Holy Communion.
11:00 a.m.—Morning Prayer.
7:30 p.m.—No Service.
9:00 a.m.—South Slocan, Holy Communion.

First Church of Christ Scientist
A Branch of the Mother Church The First Church of Christ, Scientist, in Boston, Mass.
Sunday School — 9:45 a.m.
Sunday Service — 11:00 a.m.
SUBJECT —
"LOVE"
Wednesday Testimonial Meeting 8:00 p.m.
Reading Room, 209 Baker St.
Open Daily From 3 to 5 p.m
Monday and Friday 7 - 9
All Cordially Welcome

Bethel Tabernacle
In Affiliation
Pentecostal Assemblies of Canada
708 Baker Street
REV. I. M. PRESLEY, Pastor
CAMP ENDS AUGUST 10
Be sure to enjoy this time of spiritual refreshing. Attendance has reached a new high, with one hundred on the grounds. Three services each day, 10 a.m., 2:30 p.m., 7:30 p.m. Rev. Robert Argue, guest speaker. Missionaries from various fields are presenting the missionary vision.
Three great services on Sunday.

Charlie Chaplin, one of the greatest comedians of all time, started his stage career at the age of seven.

CROWNING ACHIEVEMENT - By Alan Maver

Distributed by King Features Syndicate

Olympic Basketball Features Riots

HELSINKI, Aug. 1 (CP)—Uruguay defeated Argentina 68-59 today in a nightmarish basketball game that featured a riot and ended with only seven players on the floor.

The victory gave Uruguay third place in the Olympic tournament final standing. Argentina finished fourth.

When the riot broke out, players and supporters of both teams exchanged blows and kicks in a melee that surged all over the floor.

The Uruguayan team was involved in another riotous outbreak earlier in the tournament when Referee Vincent Farrell of Newark, N. J., was attacked at the end of a game between Uruguay and France.

Police and cooler heads among the spectators finally restored order after five minutes.

The fighting started after a mix-up under the basket which sent two Uruguayan players and one Argentine sprawling on the floor.

They came up swinging and players and coaches from both benches rushed out to join in.

Uruguay was leading at the time 48-41 in a game marked especially by heavy fouling.

The game finally got under way after about 10 minutes of arguing among players of both teams and the officials.

The game decides third and fourth places in the basketball tournament.

In an earlier game Bulgaria defeated France 58-44 to win seventh place. The loss left France eighth.

Hungary Breaks Swim Record

HELSINKI, Aug. 1 (CP) — The Hungarian women's 400-metre swimming relay team broke the world's record today in winning the relay for the Olympic championship.

The Hungarian girls swam the 400 metres in 4:24.4, breaking the world record of 4:27.2 set by Hungary this year. The listed world record is 4:27.6 set by the Danish National team at Copenhagen in 1938.

The Netherlands was second and the United States team third.

The world record toppled soon after Yoshio Oyokawa of the U.S. had set an Olympic record in winning the men's 100-metre backstroke final.

Gilbert Dozen of France was second and Jack Taylor of the U.S. third.

Oyokawa swam the greatest race of his life in beating out Dozon in the last 15 metres and in breaking the Olympic record of 1:05.7 he set yesterday. He won today's final in 1:05.4.

Just before the backstroke final, John Davies of Australia equalled the Olympic record set yesterday when he won the first of two semi-final heats in the men's 200-metre breaststroke, in 2:36.8.

BASEBALL SCORES

By The Canadian Press

NATIONAL

Cincinnati	000 000 002—	2	7	0
Boston	000 000 000—	0	8	2
Chicago	020 010 300—	6	12	1
Brooklyn	000 000 010—	1	9	2

Rush and Chitt; Roe, King (6) Moore (6) Loes (8) and Campanella.

St. Louis	001 300 024—	10	14	0
Phila	110 300 000—	5	6	4

Clark Boyer (2) Yuhas (4) and D. Rice, Fusselman (8); Meyer, Hansen (4) Konstanty (8) Heintzelman (9) Ridzik (9) and Burgess.

Pittsburgh	000 000 210—	3	7	1
New York	411 001 00x—	7	8	1

Fisher, La Palme (7) and Garagiola; Hearn and Westrum.

AMERICAN

Boston	010 200 000—	3	9	1
Detroit	000 100 000—	1	8	1

Parnell and Wilber, Nairhos; Wight and Batts.

New York	000 000 100—	1	4	0
St. Louis	010 100 00x—	2	6	1

Reynolds, Sain (7) and Berra; Bearden, Paige (7), and Courtney.

Wash.	002 001 000—	3	9	0
Chicago	000 000 100—	1	9	2

Masterson and Grasso; Dobson, Judson (8) and Johnson.

Phila	000 000 005 0—	5	12	3
Cleveland	002 011 100 1—	6	8	1

Zoldak, Wright (7), Hooper (9) and Murray; Garcia, Brissle (10), and Tipton.

INTERNATIONAL

Toronto 5, 5; Baltimore 4, 4.
Springfield 10, Rochester 5.
Ottawa 7, Syracuse 2.

BILLY CARTER IS "ALL-FIGHT"

VANCOUVER, Aug. 1 (CP) — The Vancouver Athletic Commission today suspended the licence of Billy Carter, Vancouver light-heavyweight, after he staggered into the ring last night for a preliminary joust with Billy Wallace.

The Commission stopped the fight after two rounds. But Carter wanted to go on. He mauled referee Bert Lowes and Wallace's hander, Roy Wark, as well as taking a few more shots at Wallace. It took three men to drag him from the ring.

As the Olympic paddling competition got under way at Helsinki, Canada placed in two events, winning points in the 10,000-metre races for pairs and singles. Kenneth Lane, left, and Don Hawgood, right, of Toronto, finished a close second behind the winning French pair, Georges Turlier and Jean Laudet; their time, 54 minutes, 9.09 seconds, compared with the winners' time of 54:08.3. Norman Lane, mathematics professor at Ottawa's Carlton College, finished fifth in the Canadian singles event, won by Frank B. Havens of the U.S.—Central Press Canadian.

Main Winner Of Davis Cup

MONTREAL, Aug. 1 (CP) — Lorne Main lived up to his advance notices today as he easily downed Pedro Vega of Mexico in three sets, 6-2, 6-0 and 6-2 to give Canada a one-match lead in the best-of-five first round North American zone Davis Cup tennis play.

The well-set-up 21-year-old Main, from Vancouver and Montreal, played what looked like an easy game from the spectators' point of view.

Aware that the taller Mexican likes to play against power, he served him everything indigestible. At times he won points by returning an easy stroke with a love tap which landed the ball a few inches on the other side of the net.

His two-handed forehand and backhand were effective from the baseline as he let ride with placement after placement to keep Vega on the run.

At times, Vega who was suffering from a cold, didn't even try to return Main's cross-court placements after making a few perfunctory steps in the general direction of the ball.

Statistics showed how Main put Vega out of the running in straight sets.

He scored 24 placements against four for Vega and had three aces while Vega had none. He double-faulted only twice while the tall, spare Mexican put both his serves into the net on five occasions.

They were closer on nets and outs. Main had 22 and 27 and Vega 27 and 29.

Roving Elks to Get Home Games

KIMBERLEY, B. C.—The wandering Kimberley Elks, destined this season to play all their games on the road, will be allowed at least a couple of home performances this year after all to show the home folks how they won the mid-Summer Bonspiel tournament at Nelson and all those other games Kimberley people have read about in the newspapers.

Walt Gellings Elks are in their fourth year and have reached a peak. For their use, the city parks board built a new diamond last season adjoining the arena rink, and this year planted grass on the outfield. Lawn has grown well but in the opinion of the parks board was not tough enough for baseball this season, and Elks have done all their playing elsewhere.

A petition signed by about 300 fans who want to see their Elks was presented to the City Council. and the decision returned that a couple of games could be tried, on condition the baseball club repair any damage done. The decision can be reversed if the turf is torn up much.

7 TAXI
Now Offer
24 HOUR SERVICE
ANY WHERE
ANY TIME
in a
Comfortable
Radio-Equipped Cab
7 TAXI
(BUS DEPOT)

Rossland-Trail Golf Tourney Opens Today

TRAIL, B. C. — The sixth annual Rossland-Trail Open Golf Tournament is set for today and Sunday with 18 holes of golf to be played each day.

Entries from professionals who will be after some of the $1000 in prize money have been received from popular Ernie Brown of Quilchena, Dave Dixon of Gleneagles, Roy Moe, Neil Christian and Babe Henderson of Spokane, and Ray Honsberger of Clarkston, Washington. Honsberger earned the title of "Giant Killer" in the U.S. Open this Spring by beating several of the nationally known players. Dave Dixon is a one-time B.C. amateur champion, and finished in the money in the recent Canadian P.G.A. Tournament at Saskatoon.

Amateurs Al Appleton and Budy Moe of Spokane, George Cotton and Ron Cush of Vancouver, will be battling local divoteers Buz McGibney, Harry Donaldson, Larry Piper and Moe Young for some of the fine prizes donated by local merchants.

(For draws see page 2)

Swanson's Cranbrook Softball Champs

CRANBROOK, B. C.—Cranbrook Softball League schedule has been completed with all 50 games played, and Swanson's are again league champions.

They won 18 and lost two, while Byng was second with 15 wins and five losses. Teams now go into playoffs which will end with championships concluding around Labor Day.

Trophies have also been presented. Bim Brehm of Swanson's won the most valuable player award, and trophy for top batter with .406 average. Bob Armstrong, also Swansons, was named Rookie of the year, and Ron LePage won most popular player trophy.

Eric Bishop's Castlegar Cubs are appearing in three exhibition games at the weekend for the benefit fund. Benefit games for injured players and officials during the season have brought in $139.83 so far this season.

Preacher Fades, but Parnell Holds Pace to Tame Tigers

By The Canadian Press

The Preacher and Mel Parnell gave the major baseball leaguers another taste of "hot" pitching Friday night, but one of them lost his stuff.

Preacher Roe hurls for Brooklyn Dodgers of the National League. It was he who finally lost a ball game after seven straight victories as Chicago's Bob Rush whipped the Dodgers 6-1. He was trailing 3-1 when yanked in the fifth inning.

But, in the American League, Parnell, blazing along on a comeback since recovering from bursitis, scattered eight hits as Boston Red Sox beat Detroit Tigers 3-1.

In other American League games, St. Louis Browns beat the league-leading New York Yankees 2-1, Cleveland Indians downed Philadelphia Athletics 6-5 and Washington Senators outscored Chicago White Sox 3-1.

8-6 RECORD

In the National League, St. Louis Cardinals walloped Philadelphia Phillies 10-5, Cincinnati Reds blanked Boston Braves 2-0 and New York Giants overpowered Pittsburgh Pirates 7-3.

It was Parnell's fourth decision since he rejoined the squad a month ago. His record now is 8-6.

The Tigers muffed a big scoring chance in the sixth inning when big Walt Dropo fell down rounding third. He should have scored easily but was thrown out by left fielder Hoot Evers.

Loser Bill Wight gave up nine hits in taking his fifth defeat. He has won six.

At St. Louis, catcher Clint Courtney drove in both Browns' runs with a home run and a single.

Courtney hit his home run in the second inning and drove in the second Brownie run in the fourth.

HOMER IN 10TH

Larry Doby was the big gun at Cleveland. He slammed a homer in the 10th inning to give the Indians their decision.

The Athletics had tied up the game in the ninth on Gus Zernials grand-slam homer.

Reliefer Lou Brissie, who pitched the 10th inning after starter Mike Garcia was relieved for a pinch hitter, was the winner. Garcia hurled shutout ball until the Athletics got to him for five runs in the wild ninth.

Doby hit the first pitch offered by reliefer Bob Hooper for his 21st home run of the season.

At Chicago the Sox averted a shutout in the seventh with Darrel Johnson, opening with a single, counting on pinch-hitter Tommy Wright's triple to right centre.

At Philadelphia, the Phillies pitcher failed to quiet the boom of St. Louis Bats and were never in contention.

A four-run outburst in the ninth inning by the Cardinals settled the issue as Stan Musial and Solly Hemus tripled before Enos Slaughter homered.

The loss ended a six-game winning streak for the Phillies, who have surged from sixth to fourth place in the league standings in the last three weeks under new manager Steve O'Neill.

Two wild pitches meant the difference in the Cincinnati-Boston game. Righthander Max Surkont uncorked one of the erratic throws against Andy Seminick in the ninth inning that enabled the Reds to gain their 11th victory.

Surkont's second wild heave allowed pinch-runner Wally Westlake to score the first run.

Olympic Race Close For U.S. and Russia

HELSINKI, Aug. 1 (CP)—Four Olympic finals went on the line today, but the big question that had everybody running around in circles was whether the United States actually can catch up with Russia for the unofficial point-standing supremacy of the 1952 games.

Those with sharp pencils and mental acumen have come to the conclusion that there will be a photo finish when the games end Sunday.

Give and take a few points here and there, there will perhaps be less than half a dozen points separating the two countries in the final standing. The standing, before today's events, was: Russia, 523½, U. S. 465.

Today's swimming finals had brought out the men's 100-metre backstroke and the women's 400-metre relay race, in addition to the completion of the men's platform diving competition. There was also the final in the individual-sabre fencing.

Hoshinobu Oyokawa of Honolulu looked enough to take the final, or at least place high, for the U. S. He broke the olympic record yesterday as leader among the semi-finalists. The U. S. also has two other swimmers in the final. Russia has no finalist.

The U. S. team is highly regarded in the women's relay, where again Russia has no finalist but plenty of opposition can come from elsewhere. In the men's high-diving, Major Sammy Lee of the U.S. is already far ahead on points in the two-day competition.

Neither Russia nor the U. S. can do much about the sabre final.

In the boxing tournament Russia moved six men into the semi-finals and the U. S. five.

The way the blind draw has worked out, there can be no meeting of Americans and Russians in boxing until the final Saturday night.

The highlight of yesterday's boxing program was the knockout of Russia's powerful heavyweight, Algirdas Schocikas, by Alfred Nieman 23-year-old South African carpenter.

The lanky Nieman went right after the handsome Russian. Both are lefthanders and it was learned later that the Russian has never fought a southpaw before.

Semi finals in boxing and the three aquatic finals today could shatter this calculation, but here's a breakdown of one forecast of what might happen in remaining events:

	US	Russ
Basketball	10	5
Boxing	40	45
Swimming (incl. diving)	68	7
Cycling	0	10
Water Polo (Russia already eliminated)	4	0
Equestrian	0	0
Fencing	0	0
Totals	122	67
Current totals	465	523½
Grand final total	587	590½

Snead Out Front In Golf Tourney

CHICAGO, Aug. 1 (AP) — Irrepressible Sammy Snead unleashed a tremendous long game to offset an erratic putter for a seven-under-par 65 and a five-stroke lead in today's second round of the $30,000 all-American golf tournament.

Snead, who took an opening 67 yesterday, reached the half-way 36-hole mark with a 12-under-par total of 132 for his finest start in a Tam O'Shanter meet.

Bracketed as Snead's closest pursuers were Cary Middlecoff, leading money-winner, who shot a 69 today, and Tommy Bolt, with 68.

Of the Canadians, Stan Leonard of Vancouver was best with a 72 to add to his first-round 71 for a 36-hole total of 143. Pat Fletcher of Saskatoon had an 81 to go with his 74 for 155. Rudy Horvath of Windsor, Ont., withdrew after his first-round 78.

Snead, 1952 Masters' titlist, might have broken the Professional Golfers' Association competitive record of 60 if he hadn't required 32 putts in his round.

He missed only one green in a brilliant display of long-range shots that reached three of Tam's four par-five holes in two and produced an eagle two on the 300-yard fifth where he placed his tee shot 15 feet from the pin.

Lost in the second-day shuffle of some 125 professionals for the all-American's $3420 top money was the first-round leader, Dick Mayer, of St. Petersburg, Fla., who ballooned from 65 to 77 and a 142 total.

Seven strokes behind Snead, at 139, were National Open champion Julius Boros and National P.G.A. champion Jim Turnesa. Boros with a 69 was a stroke better than his opening 70.

Snead blamed some to his putting troubles on tricky placing of the cups today after 45 players broke par yesterday.

B. C. TURF CLUB HAS BEST SEASON

VANCOUVER, Aug. 1 (CP) — The British Columbia Turf and Country Club nosed out its most financially successful season at Lansdowne race track yesterday.

Play at the pari-mutuel wickets was around $4,400,000. Official figures will not be ready for a few days.

Exhibition Park race track opens here tomorrow for a 35-day season.

STAMPEDER COACH CHARGED WITH COMMON ASSAULT

CALGARY, Aug. 1 (CP) — Coach Les Lear of the Calgary Stampeder football club and line coach Ed Champagne today were charged with common assault in connection with a beating suffered last night by import end Mel Embree.

Embree, his face badly swollen, told police today that he had made the Stampeder team and after practice last night Lear and Champagne called him into the dressing room.

He said they jumped on him and knocked him down after he refused to sign a contract calling for half of what he said he was supposed to get.

SWEDE EQUESTRIANS WIN

HELSINKI, Aug. 1 (CP) — Canada was eliminated from the Olympic equestrian military competition today after the difficult endurance, speed and cross-country test.

Sweden took the lead with 160.01 points.

ESSO OIL BURNERS
NOW ON EASY TERMS
WITH ESSO FURNACE OIL CONTRACT ASSURED
ESSO
SMITH ELECTRIC
845 BAKER ST.
NELSON, B.C. — PHONE 208
IMPERIAL OIL LIMITED

THE PAGE

that is read most thoroughly by young and old alike, every one a prospective buyer or seller of everything from a 10-ton truck to a tricycle, from a houseful of furniture to a tea set, or a herd of cattle to a pair of budgies!

YOU'LL FIND IT IN THE
CLASSIFIED PAGES OF THE
Nelson Daily News
PHONE 144 FOR CLASSIFIED SERVICE

BASEBALL
TONIGHT
6:30 P.M.
COLVILLE AIR FORCE
VS.
NELSON OUTLAWS
SUNDAY
2 P.M.
DEER PARK VS. OUTLAWS
6 P.M.
DEER PARK VS. TIGERS
CIVIC RECREATION GROUNDS

SIXTH ANNUAL
Open Golf Tournament
ROSSLAND - TRAIL COUNTRY CLUB
TRAIL, B. C.
August 2nd and 3rd, 1952

PROFESSIONALS
$1,000 Prize Money
$100 Lap Prizes

AMATEURS
(Handicap Limit 16)
Valuable Prizes
Net and Gross
4 Handicap Groups Plus Seniors

18 Holes Saturday
18 Holes Sunday

Handicap Groups
0-6, 7-10, 11-13, 14-16
Seniors 50 Years and Over

L'IL ABNER

HENRY

KING OF R.C.M.P.

BLONDIE

SECRET AGENT

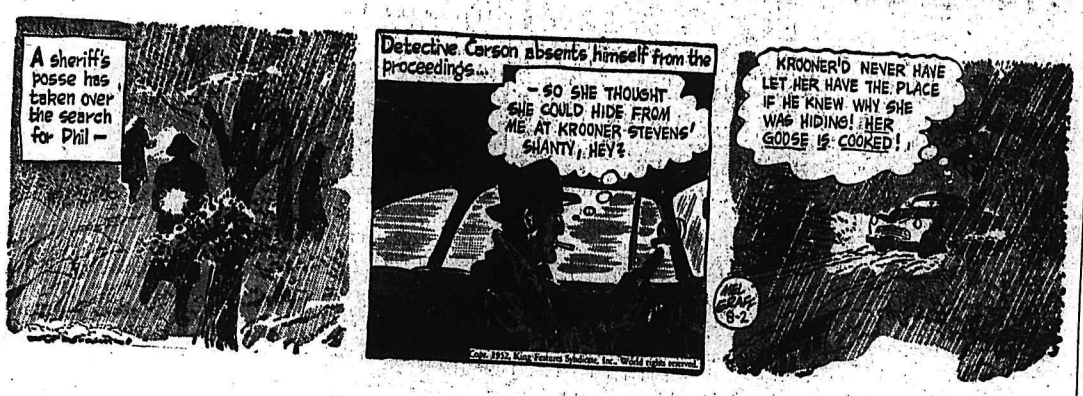

DONALD DUCK

BUZ SAWYER

JIGGS

CLASSIFIED ADS

PERSON-TO-PERSON WANT ADS FOR QUICK RESULTS!

Phone 144 Deadline for Classified Ads—5 p.m. **Phone 144**

BIRTHS

HAIRE—To Mr. and Mrs. Christopher Haire, at Arrow Lakes Hospital in Nakusp July 31, a daughter.

JONES — To Mr. and Mrs. Gary Jones of Castlegar, at Trail-Tadanac Hospital, July 18, a daughter. Mrs. Jones is the former Miss Isobel Embree of Nakusp.

HELP WANTED

CLERK GRADE I

B. C. Civil Service

Forest Service, Nelson

Salary: $165 to $203 per month. Duties—to perform under close supervision duties of a repetitive nature requiring some experience and involving a small measure of responsibility; and related duties as required. Qualifications—High School graduation; some knowledge of routine office procedures; a minimum of two years clerical experience. Candidates must be British subjects, not over 40 years of age, except in the case of ex-service women who are given preference. Applications obtainable from the C.S.C., Vancouver, to be completed and returned to the Chairman, Civil Service Commission, VICTORIA, NOT LATER THAN AUGUST 13, 1952.

WANTED — STENOGRAPHER Nelson Senior High School. Forward applications to Secretary-Treasurer's office 812 Ward Street, giving age, qualifications, and salary expected. Applications accepted up to Friday, August 8th, 1952. Duties to commence August 25th, 1952.

WANTED — RELIABLE RESIDENTIAL Carpenter. Good carpenter shop, 2 story 30x80 foot. Pelton Wheel Power Cut off and Rip Saws. Has office and residential quarters for family. Also Plasterers. J M. HARRIS, Sandon, B.C.

WANTED — DOOR-TO-DOOR salespeople capable of earning $15 to $20 a day. Excellent opportunity. Experience not necessary but very helpful. State name, address and phone number. Apply Box 2599, Nelson News.

WANTED—EXPERIENCED SPOTter for dry cleaners. Also experienced laundry help. Apply West Kootenay Steam Laundry, Nelson.

WANTED—FOUR EXPERIENCED cherry and berry pickers. Apply Mrs. C. Becker, 1418 Vancouver St.

WANTED — MALE 2ND COOK for mine, who can bake. Apply Rm. 15, K.W.C. Block, 490 Baker St., City.

WANTED — HOTEL CLERK FOR local hotel. Box 3057 Daily News.

SITUATIONS WANTED

MAN WITH POWER SAW SEEKS work cutting wood, etc. Box 2658, Daily News, Nelson.

PETS, CANARIES, BEES, ETC.

FOR SALE — 75% PUREBRED blonde cocker spaniel and 25% brown cocker spaniel pups. Males $12.00, females $8.00. Apply Mrs. R. C. Handley, Kaslo, B.C. or phone 28-M.

PUBLIC NOTICE

OLD FERNIE HOSPITAL FOR SALE

Tenders for the purchase of the property known as the "old Fernie Hospital," situate on the corner of Pellatt Ave. and McEvoy St., will be received by the Secretary of the Fernie Memorial Hospital, Fernie, B.C., up to the 31st day of August, 1952.

The land has corner frontage of 135' x 120', description of which may be obtained from the Secretary. The building is a two storey frame structure 40' x 60' and has a full basement containing a heating plant. Hardwood floors in part of the building.

Tenders may be:—

1. For land and building. Terms to be stated by offeror in tender.

—or—

2. For the building only. In this case the offeror must state in the tender the time in which the building will be removed. Terms cash.

Tenders are to be sealed and marked "Tender for Old Fernie Hospital" and must be accompanied by a certified cheque for 10% of the tender as a deposit.

Highest or any tender not necessarily accepted.

FERNIE HOSPITAL SOCIETY.

30-32-34-c.

ESTATE OF JOSEPH DAVIDOFF, DECEASED.

ALL PERSONS having claims against the estate of Joseph Davidoff, deceased, who died on the 17th day of April, 1951, at Brilliant, British Columbia, are required to send same, verified by declaration, to the undersigned Administrator, on or before the 31st day of August, A.D. 1952, after which date distribution of the estate will be made according to law having regard only to the claims of which the Administrator shall then have had notice.

DATED at Nelson, British Columbia, this 24th day of July, A.D. 1952.

THOMAS G. C. FOX,
Official Administrator,
Nelson, B.C.

WRITTEN OFFERS WILL BE ACcepted at the Secretary-Treasurer's office, 812 Ward Street for the purchase of School Board Property, located at 613 Ward Street, being Lot 23, 24 and Parcel A of Lot 22 in Block 15 Nelson City. Property and building may be inspected between the hours of 8:30 A.M. and 5:00 P.M. Monday to Friday.

PERSONAL

RAWLEIGH PRODUCTS—NICK N. Kazakoff, Gen'l Delivery, Nelson.

WAWANESA MUTUAL FIRE INsurance Co., D. L. Kerr, Agent.

J. R. WATKINS PRODUCTS PHONE 879-Y.

ALCOHOLICS ANONYMOUS P. O. BOX 388, NELSON, B.C.

ALMER HOTEL, OPPOSITE C.P.R. Depot. Clean rooms and reasonable rates. Vancouver, B.C.

ATTENTION SCHOOL BOARD Secretaries. We have a large stock of newsprint, mimeo and bond paper and can fill any order immediately. Daily News Printing Dept., Nelson, British Columbia.

DAILY CROSSWORD

ACROSS

1. Bounder
4. Owns
7. Game of chance
8. Species of pier (arch.)
10. Mohammedan priest
11. Rebuff
12. Hail!
13. Worked, as the soil
15. A defensive head covering
18. Fodder vat
19. Land-measure
20. Topaz humming-bird
21. Ever (poet.)
22. Worried
25. Past
27. Audience
28. Twice (prefix)
30. Classify
32. A shallow pool attached to the sea
34. Unattractive
36. Source of light
37. Painful
38. Mine entrance
40. Anglo-Saxon serf
41. American author (poss.)
42. Roman money
43. Thrice (mus.)

DOWN

1. A dromedary
2. Constellation
3. Brazilian gentleman
4. A door fastening
5. Coins (India)
6. Well-considered
7. Five dollars (slang)
9. The white poplar
12. Exclamation
13. Majestic
14. June-bug
16. Disfigure
17. Evening (poet.)
22. Island in China Sea
23. Chinese pagoda
24. Unit of work
25. Tree
26. Web-footed bird
28. Conflicts
29. Tavern
31. Coat with a lead and tin alloy
33. Variety of willow
35. Dregs
38. Likely
39. Female deer

DADS		SHIP								
ERIE		CASE								
SCOT		ORLE								
FITS		ALTARS								
ERI		AND		NEE						
DECIDE		ODDS								
		ROMAN								
HONK		OPERAS								
ORE		ANT		AVA						
DIVINE		OPEN								
BALD		EMIR								
IDLE		MEET								
SAYS		ERRS								

Yesterday's Answer

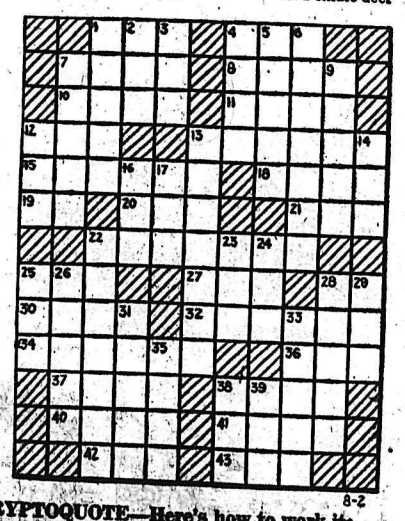

DAILY CRYPTOQUOTE—Here's how to work it:

A X Y D L B A A X R
is L O N G F E L L O W

One letter simply stands for another. In this example A is used for the three L's, X for the two O's, etc. Single letters, apostrophes, the length and formation of the words are all hints. Each day the code letters are different.

A Cryptogram Quotation

'CJKV KR KRSPU FYVYCPH CIP SZPPR PKZCI, KRH CBBL CIP DUBJ-PZV KJKA—UBRSDPUUBJ.

Yesterday's Cryptoquote: CHARMS BY ACCEPTING, BY SUBMITTING SWAYS, YET HAS HER HUMOUR MOST WHEN SHE OBEYS—POPE.

Distributed by King Features Syndicate.

AUTOMOTIVE MOTORCYCLES, BICYCLES

New Austin Somersets

AVAILABLE IN BLUE AND BEIGE

NEW AUSTIN PICKUP

NEW AUSTIN PANEL

NEW AUSTIN COUNTRYMAN

'51 Austin Sedan
'50 Austin Sedan
'49 Austin Sedan
'49 Pontiac Sedan
'49 Chevrolet 2-Door
'50 Hillman Sedan
'48 Plymouth Sedan
'47 Dodge Sedan
'39 Ford Coach
'39 Ford Coupe
'37 Chevrolet Sedan
'36 Ford Sedan

Commercials

'51 Thames Pickup
'51 Austin Countryman
'50 Ford Pickup
'50 Austin Pickup
'49 Austin Pickup
'48 Chevrolet ¾-Ton Pickup
'47 Willys Station Wagon

NEW FERGUSON TRACTOR

SPOT CASH FOR LATE MODEL CLEAN CARS

TERMS and TRADES

EMPIRE MOTORS

803 Baker St. Phone 1135

Nelson, B.C.

JUST ARRIVED!

New 1952 Ford 3 Ton Truck

2 New 1952 Ford Pickups

USED CAR SPECIALS

1949 Mercury Sedan
1951 Vanguard Sedan
1950 Ford Sedan
1949 Austin Sedan
1949 Ford Sedan
1947 Chevrolet Sedan
1947 Pontiac Sedan
1948 Plymouth Sedan

PICKUPS! ½ TONS

1951 Fargo Pickup
1950 Austin Pickup
1949 Dodge Pickup

Your Choice of These Older Used Cars $200

1935 Ford Sedan $200
1940 International Pickup $200
1934 Ford Coupe $200
1934 Ford Sedan
1935 Ford Coupe

TERMS AND TRADES

Mel Buerge Motors

Phone 1744 and 428

FOR SALE — '47 AMERICAN Oldsmobile 78 model. Immaculate condition. Two-tone paint. Nylon tires, safety tubes, air-conditioned, radio, compass, nylon slip covers. Owners leaving for Toronto. Best offer. Phone Trail 406-X.

(Continued in Next Column)

AUTOMOTIVE MOTORCYCLES, BICYCLES (Continued)

QUALITY CARS

FOR SUMMER TURNOVER

1952 Chevrolet Coach 2-Door
1951 Austin 4-Door
1951 Austin 4-Door
1950 Studebaker 4-Door
1950 Studebaker 4-Door
1950 Prefect 4-Door
1939 Chevrolet 4-Door
1930 Chevrolet 4-Door

TRUCKS

1949 Ford Thames Panel
1949 Mercury ½-Ton
1948 Mercury ½-Ton
1949 Mercury ½-Ton
1941 Chevrolet ½-Ton

DeFOE SERVICE

LIMITED

Phone 1234 218 Baker

SCOTT'S TIRE SHOP

507 VERNON ST. — PHONE 1122

Vulcanizing - Re-Treading

New and Used Tires

Trade in your used tires

FOR SALE — 1950 FORD CUSTOM. Black. 29,700 true miles by original owner by ctiy driving. Original white-wall tires, sun visor, radio, air-conditioning heater, seat covers, spot light, back-up and foglights, signal system. 5 wheels and steering balanced 2 weeks ago. A really good car. Phone 782-X-4, Nelson, B.C.

HOLT'S PISTON-SEAL-RESTORE compression and engine power, reduce oil consumption and stop piston slap. Simply remove plugs and squeeze Piston Seal into plug-holes. For free details write Major Distributors, Room 627, Dept. 3, 736 Granville St., Vancouver 2.

FOR SALE — 1936 PONTIAC "6" sedan. New motor job, battery, coil, points, and paint. Can be seen at United Trucking or 107 High, Mr. Wood. Reasonable for quick sale.

1940 SEDAN, A-1 SHAPE, NEW upholstery. 600 miles since overhaul. Will sell or swap for earlier model and cash. Apply 320 Richards St., or phone 206-Y-3.

FOR SALE — 1949 AUSTIN. Radio, heater, sun-visor, seat covers, etc. Can be financed. Phone 387-L-3 evenings.

FOR SALE — 1949 A.J.S. TWIN motorcycle. Just overhauled. Apply Garry Jones, Box 396, Castlegar, B.C.

FOR SALE — 8 CWT. FORD standard wheels, tires like new, cheap. Phone 2491 or Box 46, Fruitvale, B.C.

FOR QUICK SALE — 1939 SEDAN in excellent shape. $175.00. Apply 1304 Robertson Ave.

WANTED — SECOND-HAND automobile. Apply P. Pereverzeff, Crescent Valley.

FOR SALE — '47 FORD SEDAN. Motor overhauled, new tires. Priced to sell. Phone 161-L-2.

FOR SALE — 1936 FORD ½ TON. Licensed. 95 High St. or Phone 451-Y. Snap at $165.

JEEP FOR SALE. GOOD CONDITION $750. Phone 1628.

JEEP FOR SALE — GOOD CONDition. Phone 1628.

Nelson Daily News

Classified Advertising Rates:

15c per line first insertion and non-consecutive insertions

11c line per consecutive insertion after first insertion.

48c line for 6 consecutive insertions.

$1.56 line per month (26 consecutive insertions). Box numbers 11c extra. Covers any number of insertions.

PUBLIC (LEGAL) NOTICES, TENDERS. Etc.—20c per line, first insertion. 16c per line each subsequent insertion.

ALL ABOVE RATES LESS 10% FOR PROMPT PAYMENT

Subscription Rates:

(Not More Than Listed Here)

By carrier, per week, in advance	.30
By carrier, per year	$15.60
United States, United Kingdom:	
One month	$ 1.25
Three months	3.75
Six months	7.50
One year	15.00
Mail in Canada, outside Nelson:	
One month	1.00
Three months	2.75
Six months	5.50
One year	10.00

Where extra postage is required above rates plus postage.

CLASSIFIED ADS

PERSON-TO-PERSON WANT ADS FOR QUICK RESULTS!

Phone 144 Deadline for Classified Ads—5 p.m. **Phone 144**

MACHINERY

New Caterpillar
D2 and D4
Tractors
Available complete with dozers and winches

ALSO
All sizes of
CATERPILLAR DIESEL ENGINES
and
ELECTRIC GENERATOR SETS

ALSO
SIZES OF MOTOR GRADERS LOADERS, SCRAPERS RUBBER TIRED TRACTORS ETC.

SEE YOUR CATERPILLAR-JOHN DEERE DEALER

FINNING TRACTOR
& Equipment Co., Ltd.
Phone 930 Box 119
Nelson, B.C.

Lumber-Chain BARGAIN
For One Week We Offer

No. 78 — Pintle Chain American $1.75
No. 82 — Pintle Chain American $2.25
No. 78 — Pintle Chain English $1.25
No. 78 Detachable 85c

LL PRICES F.O.B. NELSON. SALES TAX EXTRA.

We also have large stocks of Roller Chain and Sprockets, and Vee Belt Pulleys and Belts.

BARGAIN PRICES FOR 1 WEEK.

Selkirks Equipment
and Supply Co.
Phone 1590 P.O. Box 61
520 VERNON ST.

Ramp Body and Fender Works
Dealers for
KING
LOWBED TRAILERS UP TO 65 TONS. DOLLIES, LOGGERS POLE TRAILERS, LINE CONSTRUCTION BODIES. POLE DERRICKS, AERIAL LADDERS REPAIR TOWERS
Prices on Application.
PHONE 195 — Nelson, B.C.
556 JOSEPHINE ST.

NATIONAL MACHINERY CO. LIMITED
DISTRIBUTORS FOR: MINING, SAWMILL, LOGGING AND CONTRACTORS' EQUIPMENT
Enquiries invited
Granville Island, Vancouver 1, B.C.

D6 ANGLE DOZER AND 3 TON Ford 46 Model for sale or trade on bigger machine. Can be seen at work. Apply T. Bouillet, Harrop.

REASONABLE FOR QUICK SALE. 60" Mall power saw, No. 11; 36" bar. Used 2 weeks. Apply Mr. D. Geron, McNabb's Cabins, Ymir Rd.

TRUCK, TRACTOR AND LOADing winches available from stock. LeRoi 105 Compressor for rent. Bayes Equipment Co., Cranbrook, B.C.

FOR SALE — MODEL 200 LOGAN lathe, complete with accessories, used very little. Apply C. Backstrom, Kimberley, B.C., Box 14.

FOR SALE — P.M. POWER CHAIN saw in good condition. $150.00. George Daw, 1307 Hall Mines Rd., Nelson or phone 1329-Y.

LOST AND FOUND

LOST — GREEN AND YELLOW budgie; upper Victoria St. Phone 478-X. Reward.

PROPERTY, HOUSES, FARMS ETC., FOR SALE

For Sale

1. Triplex with two beautiful suites rented. $50 and $57. These have polished oak floors, de luxe bathrooms, etc Also owner's suite. Price **$14,750**
Requires $10,000 cash.

And:

2. Small cottage, screened verandah, etc., at Queen's Bay **$1575**
This is right on best fishing grounds. Small beach frontage.

3. Beautiful fully modern Balfour home. Right on river frontage. Close to fishing grounds. Can be bought with or without cruiser. Boat house. Price and terms on request.

4. Beautiful tourist resort. Lodge and 11 modern cottages, fully equipped. Ideal location on Kootenay Lake. Space for greater expansion. Price and terms on request.

5. Thriving store and smart building and owner's quarters. Growing residential location **$10,000** Plus stock.

6. Modern new home, Rosemont. One bedroom downstairs, two upstairs that are not finished but usable. Full concrete basement. Oak floors in living room. Modern kitchen and bathroom. Two lots in garden and lawn. Price **$7000**
Some terms.

We are selling a lot of houses because we have funds AVAILABLE for financing. List with us today.

C.W. Appleyard & Co. Limited
REAL ESTATE & INSURANCE AGENTS
Established 40 years.
392 Baker St. Phone 269
NELSON, B.C.

FOR SALE — 12 1/3 ACRE BROILER and chicken farm. Good buildings painted, and on cement, large house, fruit trees, light, water, phone. A going concern. Particulars on request. Apply Mr. J. W. Barrett, Rainbow Ranch, Fruitvale, B.C.

FOR SALE—ONE CHOICE HOME with income. Well constructed duplex in Nelson, good location. Convenient to school. Upper suite 5 rooms, lower suite 6 rooms. Insulated. $16,500. Some terms. Phone 167-R or write A. A. Lambert, South Slocan.

7-RM. HOUSE FOR SALE. 3 BEDrooms and den. Corner lot. $1500 down, $75 mo. including interest. Price $11,000. Good location. Close to schools. On bus route. Phone 506-L. 724 Silica St.

FOR SALE—20 ACRE PROPERTY on highway, 8 miles West of Nelson. Good water supply. Opportunity for development for home or business Phone 167-R or write A. A. Lambert, South Slocan, B.C.

DUE TO HEALTH MUST SELL large equipped farm bldgs. Good irrigation, uranium claims staked on this property. Reasonable offer will be accepted. Box 2840 Daily News.

FOR RENT: BAKER ST. STORE. 25x80 ft. with full basement. Excellent location. Will consider renting store and basement separately. For full information write Box 2571 Nelson Daily News.

FOR SALE — CENTRALLY LOcated Baker St. property. 2 full lots 50x120, with fireproof two storey building, size 50x80. For full particulars apply Box 2589, Nelson Daily News.

FOR SALE — 5 ROOM HOUSE IN Uphill section, 2 blocks from bus stop, wired for electric range. 2 level lots. Apply Box 2783 Nelson News.

FOR SALE — ON LAKE FRONT at Balfour Beach, modern home, lovely grounds and garden, cement walks, etc. Apply J. Peachey, R.R. No. 1, Nelson, B.C.

LEVEL LOTS AT $50, IDEAL FOR Summer home. Apply Box 100, New Denver.

WANTED — THREE BEDROOM house, reasonable down payment. Apply Daily News Box 3501.

FOR SALE — SIX ROOM HOME, attractive grounds, fruit trees. $3500 will handle. Phone 1412-R.

FOR SALE — ONE BUILDING 14x10 and one 8x10. $300 or best offer. Phone 387-L-4.

SCHOOL and INSTRUCTION

DIESEL
HEAVY EQUIPMENT

WE NEED several mechanically inclined and reliable men to train for positions in the Tractor and Equipment industry. If you are not making better than $90 per week, or you don't have all year job security, you owe it to yourself to write for free facts, without obligation, about this training and our Advisory Placement Service.

TRACTOR TRAINING SERVICE
Box 3482, Nelson Daily News.

INSURANCE

Automobile Insurance
with a
MERIT PLAN

Liberal bonus allowed on renewals after each year of accident free driving.

We invite inquiries regarding this policy issued by Wawanesa Mutual Insurance Co.

McHardy Agencies Ltd.

BOATS AND ENGINES

Outboard Specials

NEW MODELS
25 H.P. Evinrude $489.75
14 H.P. Evinrude $396.00
7.5 H.P. Evinrude $268.00
3 H.P. Evinrude $190.00

USED BARGAINS
GUARANTEED
14 H.P. Evinrude, 1950
Long or short shaft.
$340
10 H.P. Johnson, 1950
Gear shift and tank.
$315
7.5 H.P. Evinrude, 1952
$245
5.4 H.P. Evinrude, 1949
$195

Jeffery Radio & Appliances
446 WARD ST. — NELSON

FOR SALE — 3 H.P. AND 6 H.P. Lauson air-cooled outboard motors. Immediate delivery.
PEEBLES MOTORS LTD.
NELSON, B. C. PH. 1090

BUSINESS AND PROFESSIONAL DIRECTORY

AUCTIONEER

AUCTIONEER — REEVE PAXSON, Box 497, Fernie. Anywhere in B.C.

ASSAYERS AND MINE REPRESENTATIVES

E. W. WIDDOWSON & CO., Assayers 301 Josephine St., Nelson.

H. S. ELMES, ROSSLAND, B.C. Assayer, Chemist, Mine Rep.

AUTO WRECKERS

DAVIES TRANSFER AND AUTO Wrecking Phone Rossland, 171.

CARPENTERS

DOUG GALLAHER, GENERAL Carpentry Phone 873-L evenings.

ENGINEERS AND SURVEYORS

R. W. HAGGEN, Land Surveyor. Mining and Civil Engineer. Grand Forks, and Rossland.

BOYD C. AFFLECK, 218 GORE ST., Nelson, B.C. Surveyor, Engineer.

INSURANCE AND REAL ESTATE

McHARDY AGENCIES LTD. Insurance, Real Estate.—Phone 135.

LIVESTOCK DEALERS

WE BUY OR SELL LIVESTOCK—Contact H. Harrop; Phone 117.

MACHINISTS

BENNETTS LIMITED
Machine Shop. Acetylene and electric welding, motor rewinding Phone 593 324 Vernon Street.

PAINTING AND DECORATING

First Class Painting and Decorating Free Estimate.
Nelson and District Decorators
Phone 1521-R, 230 Baker St., Nelson.

FOR EXPERT PAINTING AND paperhanging, ph. A. Cook, 591-X.

TIMBER CRUISING, ETC.

TIMBER CRUISING ANYWHERE in B.C. E. H. Hird, Slocan City.

READ THE CLASSIFIED DAILY

FOR SALE MISCELLANEOUS

Singer Sewing Machine Co.
HAVE A NUMBER OF
GOOD, USED MACHINES
on sale at reasonable prices
Treadle Machines From $30 Up
One only, Reverse Stitch Treadle Machine $95
Several Electric Portables From $40 Up
SINGER SEWING MACHINE CO.
339 Baker St.

SASH, DOORS, CABINETS, WRITing Desks, etc., made to your specification. We make our sash and doors from cedar, pine and fir. We use only dry material. Prices very reasonable. Phone 269, or write to the West Grand Forks Woodworking Shop, West Grand Forks, B.C.

FOR SALE — CREAM ENAMEL kitchen range with water reservoir. Used very little. Can be seen at Mission Covenant Church. Call at parsonage behind church. Phone 151-X.

FURNISHINGS OF 4 ROOM HOME for sale. G.E. Fridge, chesterfield and bedroom suites, washing machine, etc. Come and see these things over the weekend. Phone 38-R, Joe Johannson, New Denver, B.C.

FOR SALE — DOUBLE BED, BOX spring, spring filled mattress, vanity with matching chest of drawers. Iron crib, clean blankets and quilts suitable for camp. Small tables, chairs and a gas plate. Apply 520 Victoria St.

FOR SALE — McCLARY ELECtric Range (fully automatic with clock). Almost new. Price $200. M. G. Jemson, Kootenay Plumbing & Heating Co. Ltd., 351 Baker St.

FOR SALE — ONE KITCHEN coal and wood range, one small heater tables, portable radio, household goods, etc. Phone 1333-Y.

ONE LOT ASSORTED PICTURE molding; wholesale cost $70. Take it away for $25. Taylor's Dry Goods, Baker St., Nelson.

FOR SALE: WHITE ENAMEL coal and wood range, good condition. Price $55. Mrs. Hellikson, 408 Houston St.

FOR SALE: ALL WHITE McClary wood and coal range; good buy at $60. Phone 619-R.

CRESS BUNION SALVE — FOR amazing relief. Your druggist sells CRESS.

LAMBERT CHERRIES FOR SALE 12c per lb. pick your own. A. E. Cousins, Kaslo, B.C.

8 FT. SLABWOOD, BY CARLOAD Write Box 3473, Nelson Daily News.

PIPE — FITTINGS — TUBES SPEcial low prices. Active Trading Co. 935 E. Cordova St., Vancouver.

FOR SALE—OAK DINING ROOM suite in good condition. Ph. 386-Y

SMALL OLDER MODEL NORGE "Rollator" Frig, $125. Phone 952-Y.

MICRONIC HEARING AIDS.—Write P.O. Box 39, Nelson, B.C.

RENTALS

URGENTLY REQUIRED NELSON or district 2 bedroom house, furnished or unfurnished. Phone 122, 8 to 5, or write Box 2930, Daily News.

WANTED BY 1st OF SEPT. OR shortly after, 4 or 5 room house, no children, central, unfurnished. Please phone 599-R-3, Nelson.

FOR RENT — FULLY FURNISHed apartment Aug.-Sept. only. Adults. Apply Daily News Box 3393.

WANTED — SEPT. 1st, 2-BEDroom unfurnished house. Reliable tenants. Apply Daily News Box 2860.

LARGE FURNISHED BEDROOM for rent to gentleman. Very central. Box 3384 Daily News.

3-RM. OFFICE SPACE FOR RENT in Trail. Best location. Phone Trail 248 or Nelson 334-R.

NEW HOUSE FOR RENT, FURnished. All conveniences. For August only. Phone 253-R-3.

FOR RENT — NEW 4 ROOM house at Slocan Park. Phone or apply Markoff's Store.

LIVESTOCK, POULTRY AND FARM SUPPLIES, ETC.

CROSS-BRED PULLETS NOW laying. Also one-year-old Hampshires and two-year-old Crossbreds. Total of 250 birds will be sacrificed if sold in one lot. Phone 206-L-3.

ORDERS TAKEN NOW FOR 8 wk. old pigs, delivered end of Aug. Box 2782 Nelson Daily News.

FOR SALE — 15 HEAD STEER and heifers, one white-face bull, six months. Phone 2491 or Box 46, Fruitvale, B.C.

COW FOR SALE — FRESHENED one week ago. Good for dairy or farm use. Apply P. P. Chernoff, Appledale.

2 GOATS FOR SALE. BOTH milking. One to freshen in Sept. Apply W. E. Godber, Genelle, B.C.

FOR SALE—WORK AND SADDLE horse. Apply John Savinkoff, Crescent Valley.

TORONTO STOCKS

MINES	
American Y. K.	.5⅝
Atlas St.	.13
Base Metals	.48
Belloterre	3.75
Bevcourt	1.27
Bobjo	.27
Brewis R. L.	.13⅛
Broulan	1.88
Calliman	.20½
Calliman	.20⅛
Campbell R. L.	9.20
Can Mal	.66
Cochenour	1.87
Coniaurum	.65
C M & S	37.35
Conwest	3.95
Crolnor	.41¼
Detta R. L.	.28
Dome	.20¼
Donalda	.40
Duvay	.80
East Malartic	3.55
Elder Gold	.61
Estella	1.30
Eureka	1.47
Falconbridge	18.00
Frobisher	7.90
God's Lake	.56
Heath	.23
Hollinger	14.85
Homer Y. K.	.10½
Hudson Bay	63.75
Int Nickel	47.75
Kayrand	.15
Kelore	.13
Kenville	.28
Kerr Addison	19.75
Kirk-Hudson Bay	1.06
Lake Dufault	1.17
Lake Wasa	.36
Lakeshore	8.70
Lynx	.13½
Macassa	2.10
MacLeod Cock	3.40
Moneta	.38
Negus	.42
New Lund	1.61
Noranda	85.00
North Can	.80
Pickle Crow	1.66
Placer Develop	43.80
Preston E. D.	1.41
Quebec Lab	.28
San Antonio	2.50
Sherritt Gordon	4.95
Silvermiller	1.88
Silanco	.42½
Siscoe	.66
Steep Rock	6.60
Sudbury Cont	.15
Sylvanite	1.48
Teck Hughes	2.50
Torbrit	2.10
Upper Canada	1.80
Ventures	23.35
Violamac	1.45

AGENTS WANTED

VALUABLE AGENCY

Exclusive agency distributorship is offered to aggressive man, for an amazing new automotive product currently selling in leading Canadian Department Stores and accepted by thousands in U.S.A. and Canada. $500 to $1000 investment required (secured by inventory).

For personal interview, apply by letter to
NU-CHARGE DISTRIBUTORS
199 East 8th Avenue,
Vancouver, B. C.

WANTED, MISCELLANEOUS

SHIP US YOUR SCRAP METAL or iron. Any quantity. Top price paid. Active Trading Company, 916 Powell St., Vancouver, B.C.

WANTED — HAND POTATO digger must be in good condition. Send particulars. S. Ackerman, Carroll's Ldg., B.C.

WANTED—USED CEMENT MIXER without motor. Also cement block machine. Phone 1130-X.

CEDAR POLES, ALL CLASSES and lengths; Larch poles. Glacier Lumber Co., Box 450, Nelson, B.C.

BUSINESS OPPORTUNITIES

FOR SALE — RETAIL STATIONery and office equipment store in Trail, desireable premises under lease, turnover increasing steadily, owner desires to sell due to other interests, ideal for man and wife with office experience, some terms will be considered. Reply Box 2780 Daily News.

CLASSIFIED DISPLAY

NIAGARA FINANCE COMPANY LTD
SUBSIDIARY OF INDUSTRIAL ACCEPTANCE CORPORATION LTD.
SUITE 1
Phone 1095 560 Baker St.

Waite Amulet	14.65
OILS	
Anglo Can	7.60
A P Consolidated	.32
B A Oil	22.25
Calgary & Edmonton	14.35
Calmont	1.57
Central Leduc	4.85
Chemical Research	1.26
Commonwealth Pete	4.50
Dalhousie	.34
Davies Pete	.47
Decalta	.80
Del Rio	4.40
Eastcrest	.15
Federated Pete	9.80
Highwood	.31
Imperial Oil	36.00
Home	15.50
Inter Pete	31.25
MacDougal Segur	2.45
Mid Cont	.42
Nat Pete	2.55
New Pacalta	.11½
Nordon	.12
Okalta	4.40
Pacific Pete	11.50
Royalite	17.00
Roxana	.27½
Tower Pete	.46
United Oils	2.18
INDUSTRIALS	
Abitibi	14⅛
Algoma Steel	53½
Aluminum	105½
Atlas St.	22½
Bell Telephone	36⅝
Brazilian	11
B.C. Electric pfd	78
B.C. Electric	90
B.C. Forest	6⅝
B.C. Packers B	11
B.C. Power A	31
Bruck Silk A	17½
Bruck Silk B	7½
Building Products	35½
Burl Steel	19¾
Burns A	40
Burns B	29
Can Cement	75
Can Malting	51
Can Packers A	33
Can Packers B	27¼
Can Breweries	17⅛
Can Canners	31¾
Can Car & Fdy	15
Can Car & Fdy A	15¾
Can Celanese	46½
Can Dredge	53¼
Can Pacific Rly	35½
Cockshutt	17
C M & S	37⅝
Dist Seagram	25⅝
Dom Foundries	13⅝
Dom Magnesium	10¼
Dom Steel & Coal B	18¾
Dom Stores	11½
Dom Tar & Chemical	42
Dom Textiles	10⅞
Famous Players	16
Fanny Farmer	23¼
Fleet Air	1.60
Ford A	58
Gatineau	18¾
Goodyear pfd	49
Great Lakes	18⅛
Gypsum Lime	32
Imperial Oil	36
Imp. Tobacco	9½
Int. Nickel	45¾
Int. Pete	31¼
Loblaw A	31½
Loblaw B	31½
Massey Harris	11½
Mont Loco	16
Moore Corp	27½
Nat Steel Car	26
Page Hershey	73
Powell River	23¾
Power Corp	33
Russ Industries	22
Shawinigan	45½
Simpsons A	45¾
Simpsons pfd	101⅝
Southam	20
Steel of Can	33½
Union Gas of Can	23¾
United Steel	11
H. Walker	47
Weston George	24⅞
Winnipeg Electric com	38

Vancouver Stocks

MINES	
Beaver Lodge	1.59
Cariboo Gold	1.40
Golconda	.18
Grandview	.35
Giant Mascot	.93
Highland Bell	.63
Kootenay Belle	.26
Pend Oreille	6.20
Pioneer Gold	2.05
Premier Border	.26
Quatsino	.50
Sheep Creek	1.45
Sherritt Gordon	4.90
Silver Ridge	.24
Silver Standard	1.89
Van Roi	.14
Western Uranium	4.95
OILS	
Anaconda	.14
Anglo Canadian	7.60
A P Consolidated	.43
Calagry & Edmonton	14.25
Calmont	1.55
Commonwealth	4.50
Home	15.25
Mercury	.23
National Pete	2.50
Okalta Com	4.40
Pacific Pete	11.00
Royalite	17.00
Vanalta	.45
Vulcan	.70
INDUSTRIALS	
Alberta Dist	2.15
Alberta Dist V.T.	2.05
Capital Estates	15.75

Winnipeg Grain

WINNIPEG, Aug. 1 (CP) —Winnipeg grain cash prices:
Oats, No. 1 feed, 78¼.
Barley, No. 1 feed, 1.19⅞.

Holiday Haunts . . .

CRANBROOK

GATEWAY AUTO COURT
Coffee Shop—Groceries—Gas
Just outside East gate.

MOUNT VIEW MOTEL
Fully modern.—Automatic Heating. West gate, entering Cranbrook.

GREEN & WHITE AUTO COURT
Modern — Gas Stoves — Oil Heat
Liz and Lew — Phone 201.

WEST KOOTENAY
NELSON

CRESCENT BEACH AUTO COURT
16 Furnished Cabins—Boats, Fishing
On highway 10 miles East of Nelson
Lake. Ph. 471-Y-1 for reservations.

MOYIE VALLEY

SOCIETY GIRL CAFE
Esso Products. Modern Cabins.
Main highway entering Moyie, B.C.

HIAWATHA MOTEL — MODERN
Gas and Oil — Coffee Shop
8 miles East of Moyie, B.C.

LAKEVIEW BUNGALOWS
Fully modern. Gas, oil, groceries.
½mile East of Moyie, B.C.

WEST KOOTENAY
LOWER ARROW LAKES

CASA VISTA CABINS
EDGEWOOD, B.C.
Vacation or overnight.
"They're Different."

NELSON MACHINERY COLUMN

SHIELD
BANTAM CRANE
LIFTS UP TO 10,000 LBS.
Spots Steel, Handles Pipe, Logs, Tanks, Scrap Metal. Available with Hook, Tongs, Magnet, Grapple, etc.

• •

BANTAM
CLAM SHELL
MOVES UP TO 70 CUBIC YARDS PER HOUR
Ideal for loading or stockpiling coal, aggregate cinders, or other loose material.

• •

BANTAM
SHOVEL
DIGS UP TO 80 YARDS PER HOUR
Strips overburden, works roadside pits, handles cleaning up, grading, etc.!
GOES ANYWHERE

• •

Investigate the complete line of truck mounted Bantams, including:
Trench Hoe, Moles, Paw Drag Line, Pile Driver Magnet Crane and 10,000 lb. capacity Lifting Crane
with Hook, Tong or Grapple attachments.

• •

1 ONLY
American Woodworking Machine Co.
Knife Grinder
Shop No. 120550
Belt Drive
$550

• •

WE ALSO CARRY A COMPLETE RANGE OF CAMP EQUIPMENT FOR LOGGERS AND MINERS

• •

CALL or PHONE
18

Nelson Machinery Company Ltd.
"If It's Machinery You Need Consult Us"
214 Hall St. Nelson, B. C.

TODAY Is BARGAIN DAY

SEE PEEBLES MOTORS BEFORE YOU BUY

Used Trucks

1947 INTERNATIONAL ROUTE VAN
Ideal for laundry, bakery, dry cleaners.

1938 FARGO SEDAN PANEL
Color blue. Heater.

1941 G.M.C. PICKUP
Color green. Priced at $495

1936 FORD PICKUP
Good running order. $295

1948 MERCURY ¾-TON PICKUP
New motor, good rubber, body.

1946 FORD 3-TON
Flat deck, hoist and lumber rollers. Long wheelbase.

1939 FORD 3-TON
Reinforced frame, flat deck. Cab over. $495

1934 FORD 1½-TON
Dual whels, flat deck and sides. Ideal farm truck. Licenced, ready to go at $295

Used Cars

1951 CHEVROLET CLUB COUPE
Radio, heater, mileage 23,000. One owner.

1947 PLYMOUTH SEDAN
Completely overhauled, color blue.

1939 OLDSMOBILE SEDAN
New paint, maroon. Heater. One owner.

1938 FORD COUPE
Newly painted. In lovely shape.

1947 WILLYS STATION WAGON
Heater, overdrive. Completely overhauled.

AVAILABLE NOW
One 3 H.P. Lauson Outboard Motor — $215
One 6 H.P. Lauson Outboard Motor — $315
Air-cooled
SEE THEM TODAY

1941 AUSTIN 2-DOOR
Runs. Good price. $425

1947 MONARCH SEDAN
New motor. $1100

New Cars

ONE ONLY
1952 Cambridge Club Coupe
Color, Bolivia Green.

ONE ONLY
1952 Chrysler Windsor Deluxe Sedan
Color grey.

New Trucks

1952 ½-Ton Fargo Express
Color grey or green.

1952 3-Ton Fargo
Chassis and cab. Color red. 152" wheelbase.

1952 1-Ton Fargo Express
Dual wheels, color maroon.

1952 1-Ton Power Wagon
Four wheel drive. Power winch.

1 Only — 6 to 7-yd. Box and 8-inch Hoist
Ready to mount — $850
1 Only — 4-yd. Steel Box $99
1—3 to 4-yd. Brantford Twin Cylinder Hoist and Box

1937 PLYMOUTH CHASSIS with front fenders, hood, engine, transmission, frame, wheels and rear axle. In running order. Ideal for saw rig or bug on farm truck — $125

1941 OLDSMOBILE WRECK GOING AT $149

PEEBLES MOTORS LTD.
CHRYSLER • PLYMOUTH
FARGO • Dunlop TIRES
Phone 1090 • Nelson, B.C.

Many of the Medicines of Yesteryear

are still used occasionally, but the tremendous advances in pharmacy and medical science demand comprehensive stocks of modern drugs and appliances.

They are the reason for the installations of such modern pharmacies as you will find at

Mann's Clinic Pharmacy

and

Mann's Drug Store

MANN DRUGS LTD.

We Carry Complete Stock of
Poultry and Dairy Supplies
Phone or Call at the
Ellison Milling & Elevator Co. Ltd.
523 Front St., Nelson, B.C.

CAMPBELL, SHANKLAND & IMRIE
Chartered Accountants
Auditors
576 Baker St. Phone 235

General Repairs
for
Radios
and
Commercial Refrigeration
WELLS Service Shop
Nelson, B. C.

Ymir Dancing
EVERY
Saturday Night
MICKEY McEWEN AND HIS "MELODY MAKERS"
Come and Meet Your Friends in Ymir
DANCING 9 TO 1
ADMISSION 75c

Coast Scientist Wins $1000 Award

OTTAWA, Aug. 1 (CP)—The agriculture institute of Canada today announced the award of scholarships of $1000 each to 10 young Canadian scientists for advanced training in their chosen fields of agriculture.

Among those warned was S. L. Medland, Vancouver, agricultural economics at Iowa State College.

READ THE CLASSIFIED DAILY

THOMPSON FUNERAL HOME
"Distinctive Funeral Service"
AMBULANCE SERVICE
515 Kootenay St. Phone 361

Haigh Tru-Art Beauty Salon
Phone 327
576 Baker St.

J. A. C. LAUGHTON
OPTOMETRIST
VISUAL TRAINING
Medical Arts Building
Suite 206 Phone 141

FLEURY'S Pharmacy
Med. Arts Blk. PHONE 25
Accurately Compounded Prescriptions
576 Baker St. Phone 235

HAVE YOUR FURNITURE EXPERTLY RECOVERED
at the
Nelson Upholstery
409 Hall Street Phone 146

WIGINTON MOTORS LTD.
PONTIAC — BUICK
G.M.C. TRUCKS
Metal and Paint Work Specialty

Which of these Hair Problems is yours?

Ogilvie Sisters

has all the answers!

Ogilvie Sisters specialized preparations are created just for those whose hair problems deserve different and special care

Loose Dandruff? Special Hair Preparation for Cleansing and Loose Dandruff.

Dry Hair? Preparation for Dry Hair . . a rich, lubricating preparation that replaces needed oils.

Oily Hair? Preparation for Oily Hair Removes excess oil from hair and stimulates oily scalps.

$2.25—8 oz. $4.00—16 oz. | $2.25—8 oz. $4.00—16 oz. | $2.25—8 oz. $4.00—16 oz.

Fleury's Pharmacy
Phone 25 Nelson, B. C.

Business Spotlight . . .

Plan to Extend B. C.'s Business Sent to World-Wide Industries

By JACK KOEHLER
Canadian Press Staff Writer

Invitations to industry are pouring from an assembly line of information known as the Greater Vancouver Metropolitan Industrial Development Commission.

These bulletins on the industrial climate of British Columbia's lower mainland are bombarding Britain the United States, Eastern Canada and most of the European nations outside the iron curtain.

Goal of the Commission is to lure more industry to booming B.C. It is operated under the sponsorship of 11 municipalities which contribute funds for its operation on a per capita basis.

ONE BIG CATCH

The commission, in four months, has made one big catch and is working on a number of promising nibbles.

The organization is headed by 70-year-old James S. Eckman, who took on the job after he tired of the retirement he had trapped himself into.

For 38 years Mr. Eckman was president of Canadian Fishing Co. Ltd. Four years ago he had to retire, the victim of a retirement rule he insisted on the company introducing earlier in his career.

"Tired of doing nothing," he jumped at the chance to head the Development Commisison. And he's keeping plenty busy these days.

The Commission — at present corresponding with about 18 "live" prospects — has furnished information on taxes, the labor situation, real estate availability and costs to about 1500 firms from Montreal to Amsterdam.

FIRST MAJOR SUCCESS

The organization's first major success was persuading the Continental Cam Company of New York to plan construction of a $4,500,000 project in suburban Burnaby municipality.

Several major industries in West Germany and Britain have investigated the posibility of moving into the Vancouver area, Mr. Eckman said, but the drawback so far has been getting funds transferred into Canadian dollars.

Mr. Eckman says he's trying to get the Canadian government to loan these firms money with the companies repaying the government once they have established themselves.

"To make British Columbia more self-sufficient we need about 25 different types of industry which are not in B.C. now but for which we have the natural resources, he says

At the top of his list he puts industries which produce chemicals, textiles, steel, glass and asbestos products, fertilizers and wood alcohol (from lumber waste) tinplate and products for fur tanning.

Bookkeeping Error Favors Dairymen

DUNCAN ,B. C., Aug. 1 (CP) — Milk shippers in this area are to share nearly $500 as a result of an audit of Sunny Brae Dairy ledger books conducted by Arnold Webb, Vancouver Island inspector for the Provincial Milk Board.

Mr. Webb ordered the dairy to make the payment to shippers after he discovered a clerical error in the record book. The payment will cover 200 cans of milk that were not paid for in June because of a bookkeeper's error.

Sea Gulls Died of Unknown Disease

WINNIPEG, Aug. 1 (CP) — A mysterious disease which wiped out thousands of sea gulls in the round Lake district, 140 miles Northwest of here, died out.

Investigating biologists of the Provincial Game and Fisheries branch said today the epidemic is over. But the nature of the disease still remains a mystery.

Department officials said it is not botulism as first believed. Botulism is a toxic poison generated by polluted waters.

The army nursing service started by Florence Nightingale in 1854 was not officially recognized until 1919.

ON THE AIR

CKLN PROGRAMS

1240 ON THE DIAL
PACIFIC DAYLIGHT TIME
SATURDAY, AUGUST 2, 1952

7:00—News
7:05—Breakfast With Boats
7:30—News
7:35—Breakfast With Boats
8:00—News
8:10—Sports News
8:15—Hits and Encores
8:30—Show Case
9:00—Western Roundup
9:15—Saddle Serenade
9:30—Stamp Club
9:45—Songs of the West
10:00—Children's Musical Theatre
10:30—Notice Board
10:45—News, Weather
11:00—Story of Music
11:30—Folk Song Time
12:00—Musical Reverie
1:30—Track Tunes
1:45—The Quebec Queen's Plate
2:15—Ballet Club
2:45—Olympic Games
3:00—This Week
3:15—News
3:25—Weekend Listening
3:30—N.B.C. Symphony
4:30—Music from the Films
5:00—A La Vollette
5:30—Sports College
5:45—Pacific News
5:55—Report From Parliament Hill
6:00—News
6:05—Cavalcade of Melody
6:30—Red Cross Conference
7:00—Prairie Schooner
7:30—Saludos Amigos
8:00—Thirteen and Terry
8:30—Here's Juliette
9:00—Ray Norris Quintet
9:30—CBC Sports Page
10:00—News
10:15—Saturday Bandstand
11:00—News Nightcap

SUNDAY, AUGUST 3, 1952

9:00—British News
9:15—Music for Meditation
9:30—The Concerto
9:59—Time Signa.
10:00—B.C. Gardener
10:15—Karen Discovers America
10:30—Music for Juniors
10:45—Heroes of Faith
11:00—Salvation Army
11:30—Religious Period
12:00—Invitation to Music
1:30—Critically Speaking
2:00—Songs of Canada
2:30—Once Upon a Time
3:00—Olympic Games
3:15—News and Weather
3:20—Ask the Weatherman
3:27—Regional Weather
3:30—London Studio Recitals
4:00—Sunday Chorale
4:30—Howard Cable
4:40—Sunday Serenade
5:00—Winnipeg Sunday Concert
5:30—Recital
6:00—Tales for the 100,000
6:30—Arrangers Choice
7:00—News
7:10—Weekend Review
7:20—Our Special Speaker
7:30—Concert Orchestra
8:00—Gaite Parisienne
9:00—Summertime
10:00—News
10:15—Unconventional Voyages
10:30—Vesper Hour
11:00—"NEWS" Night Cap

CBC PROGRAMS

PACIFIC DAYLIGHT TIME
SUNDAY, AUGUST 3, 1952

8:30—Sunday Morning Recital
9:00—BBC News
9:15—Musical Meditation
9:30—The Concerto
10:00—B.C. Gardner
10:15—Karen Discovers America
10:30—Music for Juniors
10:45—Heroes of Faith
11:00—News
11:03—Capital Report
11:30—Religious Period
12:00—Invitation to Music
1:30—Critically Speaking
2:00—Songs of Canada
2:30—Once Upon a Time
3:00—Olympic Games
3:15—News
3:20—Ask the Weatherman
3:27—Wea.her Forecast
3:30—London Studio Recitals
4:00—Sunday Chorale
4:30—Howard Cable and His Band
5:00—Winnipeg Sunday Concert
5:30—Recital
6:00—Tales for the 100,000
6:30—Arranger's Choice
7:00—News
7:10—Weekend Review
7:20—Our Special Speaker
7:30—The Little Symphonies
8:00—Gaite Parisienne
9:00—Summertime
10:00—News
10:15—Unconventional Voyages
10:30—Vesper Hour
11:00—Collectors Items
11:57—News
12:00—News

MONDAY, AUGUST 4, 1952

8:00—News
8:10—Here's Bill Good
8:15—Breakfast Club
8:45—Anything Goes
9:00—BBC News
9:15—Aunt Lucy
9:30—Laura Limited
9:45—Musical Varieties
10:00—Morning Visit
10:15—At Home With the Lennicks
10:45—Invitation to the Waltz
11:00—A Man and His Music
11:15—A Man and His Music
12:15—News
12:25—Showcase
12:30—Farm Broadcast
12:55—Five to One
1.00—Afternoon Concert
2:30—Musical Program
2:45—Women's Program
2:56—Women's News Commentary
3:00—Brave Voyage
3:15—Waltz Time
3:30—Today's Guest
3:45—Novel Time
4:00—Call of the Gypsy
4:30—Young Folks Radio Magazine
4:45—Olympic Games
5:00—Music Won't Hurt You
5:20—International Commentary
5:30—The Music Box
5:45—News, Weather, Interlude
6:00—Fotheringay 1587
7:00—News
7:15—News Roundup
7:30—Classics for Today
8:00—The Bob McMullin Show
8:30—Summer Fallow
9:00—Guest Appearance
9:30—Quartette by R.L.S.
10:00—News
10:15—Fred Hill
10:30—Rhythm on the Range
11 00—U.N Today
11:15—Dixieland Jamboree
11:45—Nightcap
11:57—News

News of the Day

RATES: 80c line. 40c line black face type; larger type rates on request. Minimum two lines. 10% discount for prompt payment.

Fine supply of Mrs. Gray's and Moir's Chocolates at WAIT'S.

Bingo, Eagle Hall tonight, 8 p.m.

DANCE, EAGLE HALL TONIGHT. RHYTHM RASCALS.

MAC'S COFFEE AND MILK BAR. QUALITY ALL THE WAY.

If it's worth owning it's worth insuring. See BLACKWOOD AGCY.

Cool Off With an Electric Fan. Priced from $8.95.
WOOD, VALLANCE HARDWARE

"Gro-Waist" Corduroy Slacks. Sizes 3 to 6x. Zippered. $3.95.
THE CHILDREN'S SHOP

Hon. President Club 63, August, Miss P. McNeill, 702 Josephine Street.

Furniture sale now on at Mo & Mc (NELSON) LTD. YOUR FRIENDLY STORE

Mosquito netting, 40" wide 45c yd. at
STERLING HOME FURNISHERS

LITTLE LEAGUE BASEBALL TODAY. DOUBLEHEADER, STARTING AT 2:00 P.M.

In stock again! Li Lo Air Mattresses. Made in England.—
HIPPERSON'S

Rotary Luncheon Monday, August 4, Hume Hotel, 12:15 p.m.

Electric fans for Summer comfort. $8.95 and up at HIPPERSON'S.

STIK-FAST Wallpaper Paste in 3 sizes.
BURNS LUMBER CO.

If BUTTERFIELD can't fix it, throw it away. Watch work promptly done and fully guaranteed at reasonable prices.

WATCH REPAIRS
For reliable repairs at moderate prices try COLLINSON'S JEWELLERY STORE, 561 Baker Street.

Windows and sash. All standard sizes in stock, special sizes made to order at
T. H. WATERS & CO. LTD.

BUDGIES
We still have a few Budgies left. Going for $7.95.
COVENTRY'S FLOWER SHOP

Social Credit Basket Picnic, West's Beach, Willow Point. Watch for sign 5 mi. from ferry Bring the children. Sunday, Aug. 3, 2:30 p.m. to ?. Everybody welcome.

SPECIAL TODAY
Butter-toasted nuts—60c ½ lb.
Peanut Brittle—60c lb.
Good selection of Souvenirs.
GRAY'S

REBEKAHS and ODDFELLOWS
Memorial Services Sunday, Aug. 3. Meet at hall 6:30 to go to Cemetery.
A. O. ALLEN,
Rec. Sect.

IN STOCK
TIM-BER-LOX
HELP PROTECT PAINT FROM PEELING AND BLISTERING
FOR TENTS, AWNINGS
PRESERVES WOOD. NATURAL FINISHES, HARDWOOD FLOORS
NELSON WOODWORKING CO.

New Empire Oil Range, complete with Kemac burner — $263.00.
"Quik Frez" Refrigerators from $249. 5 year guarantee.
We buy and sell new and used furniture.
Special price quotations given on all mining, logging and construction camp bedding requirements.
HOME FURNITURE EXCHANGE
413 HALL ST. PHONE 1560

Market Trends

NEW YORK, Aug. 1 (CP) — Prices were a wide mixture of gains and losses but there was a slight upside tendency.

Canadian issues were higher. McIntyre added ½ and Canadian Pacific, Dome Mines, and Distillers Seagram all gained ⅛. International Nickel and Hiram Walker both remained unchanged.

TORONTO (CP) — Prices remained mixed and trendless in slow trading toward the close. Base metals were firm.

Industrial dealings spread slightly from selected leading issues. A scattered list of secondary golds and lower-priced metals and oils attracted speculative interest.

MONTREAL (CP) — Fractional gains returned to the fore near the close.

Advances held away from Monday's opening but the trend turned mixed early.

LONDON (CP) — Apart from the industrial section, which continued to make steady progress under the lead of engineerings, trading was quiet.

METAL PRICES

NEW YORK, Aug. 1 (AP) — Spot nonferrous metal prices: Copper, 24½ cents a pound, Connecticut Valley. Lead 16 cents a pound, New York. Zinc 15 cents a pound, East St. Louis. Tin $1.21½ a pound, New York.

Calgary Livestock

CALGARY, Aug. 1 (CP) —The Calgary livestock market was closing on an exceptionally strong undertone on light receipts of 165 cattle and calves. No bulls or fed calves were on offer.

Good butcher steers and heifers were fully steady at the week's advance. Cows were in good demand at strong prices. Good, light stocker and feeder steers were in fair demand, a few choice yearlings bringing up to $25. Veal calves were steady.

Hogs advanced 25 cents Thursday to close at $25. Sows were steady at $14. Good lambs brought $26.50 and good ewes $13 to $14.

Good to choice dry-fed butcher steers 24.50-26.75, common to medium 18.00-24.00. Good to choice dry-fed butcher heifers 23.50-25.50, common to medium 17.00-23.00. Good cows 17.50-18.50, common to medium 14.50-17.50, canners and cutters 10-13.50.

Good stocker and feeder steers 22.00-24.00, common to medium 18-21.50. Good to choice veal calves 24.00-27.00, common to medium 19-23.50.

From September, 1949, to March, 1952, a total of 85,525 television sets were sold in Canada.

CUTLER'S JEWELLERY
WATCH REPAIRS
20 YEARS EXPERIENCE
NELSON, B.C.

Have the Job Done Right
VIC GRAVES
MASTER PLUMBER
PHONE 815

RADIATORS
CLEANED & REPAIRED
RECORING
Jim's Radiator Shop
301 Ward St. Phone 63

WEST KOOTENAY STEAM LAUNDRY
MAKE YOUR CLOTHES LINE OUR TELEPHONE LINE
182 BAKER ST. PHONE 1175

Waterman's Pens
$3.50 — $9.50
Waterman's Pencils
in
Sets or Separately
CHOOSE your COLOR
CHOOSE your NIB
Your Rexall Store
City Drug Company
Nelson's Modern Pharmacy
Phone 34 Day — 807-R Night
BOX 460

TRAIL NELSON HIGHWAY
PLAYMOR
NEAR SOUTH SLOCAN

TONITE
9 TO 1
DANCE
To the Music of the Popular Bob Graham Band
★
COMING TUESDAY
Tommy Duncan
FAMOUS WESTERN SINGING STAR
His recording of "San Antonio Rose" alone sold over six million copies.
Appearing in Person With
TEX MARSHALL'S RODEO RANCH HANDS

Pacific Defence Meeting, Hawaii

WASHINGTON, Aug. 1 (AP) — State Secretary Dean Acheson left by air today for Honolulu and a meeting with the Ministers of External Affairs of Australia and New Zealand to set up an organization for Pacific defence.

Acheson said the main task of the three ministers will be "to work out the machinery of the treaty which the three countries signed for their common security at San Francisco last Fall. The meeting opens Monday.

U.K. CABLES COST UP

LONDON, Aug. 1 (AP) — The post office announced today the cost of sending a telegram from Britain to Canada and the U.S. is going up five cents a word on Sept. 1. (The charge now is nine cents a word.) After Sept. 1 it will be 14 cents. The increase, part of a general boost, is the first in 25 years and was necessitated by increased costs—both in wages and equipment.

Relax in DAKS
THE FAMOUS ENGLISH COMFORT-IN-ACTION TROUSERS . . .
Superb comfort with superior good looks. Self-supporting, no belt or pressure around the waist.
In a variety of English fabrics.
Emory's
LIMITED
The Man's Store

Buy, Sell, Trade the Classified Way

LOWERY'S FOOD MARKET Urgently Require a
Capable Meat Cutter
STEADY EMPLOYMENT
Write or Phone
Lowery's Food Market
Nelson Avenue Phone 406

Why Pay More?

USED CAR VALUES

1951 Chevrolet Sedan
Streamlined body, powerglide transmission, air conditioner, low mileage. Lovely condition — $2650

1948 Pontiac Sedan
Under-seat heater and defroster — $1550

1948 Chevrolet 2-Door
Streamliner. Two-tone paint — $1575

1948 PLYMOUTH
5-Passenger Coupe. Clean — $1525

1947 Dodge Sedan
Heater and defroster — $1300

1936 FORD SEDAN $175

1946 Studebaker 4-Door
Sedan — $1025

1943 K8 International
Chassis and cab — $1200

1942 FORD COUPE
Priced — $850

1937 Ford Sedan
Good motor and tires — $375

1934 TERRAPLANE
New rubber, motor overhauled. Good running order — $400

Good Used Trucks

1950 Mercury ½-Ton Pickup Low Mileage — $1575
1949 G.M.C. ½-Ton Pickup Price — $1400
1948 Dodge ¾-1-Ton Price — $1200

1946 FORD PICKUP $275

14-ft. General Purpose Trailer Price — $75

Come and Do Business With Us on Baker

WIGINTON MOTORS Ltd.
Phone 122 Nelson, B. C.