PROVINCIAL LIBRARY VICTORIA, B.C.
733

Nelson Daily News

1902 — Fifty Years of Service to the Kootenay-Boundary — 1952

Vol. 51 | NELSON, B.C., CANADA — WEDNESDAY MORNING, JUNE 11, 1952 | No. 43

WEATHER FORECAST

Kootenay — Cloudy. Scattered showers late afternoon and evening. Warmer, light winds. Low and high at Cranbrook 42 and 62, Crescent Valley and Revelstoke 45 and 65.

B.C. Expects Record Vote Thursday

Senate Rejects Seizure Proposal

WASHINGTON, June 10 (AP) — President Truman met a swift rebuff today when he asked Congress for power to seize the strike-bound steel industry. The Senate, rejecting his plea, told him to use the Taft-Hartley law instead.

Tossing the issue back to the White House, the chamber voted 49 to 30 to adopt a proposal by Senator Harry Byrd (Dem. Va.) "requesting" Truman to seek a Taft-Hartley anti-strike injunction to meet the steel crisis. The act provides for an 80-day cooling-off period, once an injunction has been granted, before the workers can go out on strike again.

The Senate also turned down proposals to give Truman authority to seize the steel industry on an emergency basis pending settlement of the dispute.

Only a few hours earlier, Truman had gone before an extraordinary joint session of Congress to appeal not only for power to take over the steel mills once more but also to raise wages and change working conditions.

OPPOSED TO LAW

In his speech, Truman said specifically he did not want to use the Taft-Hartley law and expressed doubt that it would be successful in getting the steel mills back into full production.

Some Congress members bitterly criticized Truman on his doubts about the effectiveness of the Taft-Hartley Act. They said he was virtually inviting the steel workers to defy a court injunction.

Meanwhile, Chairman Ernst T. Weir of the National Steel Corporation issued a statement on behalf of the steel companies declaring:

"President Truman, in his statement today, gave no recognition to the fact that only one real issue remains in the steel case.

"That is the issue which would require steel companies to impose compulsory union membership on employees who do not want to join the union. The steel industry can never be a party to such an action."

PROPOSALS DOWNED

The Senate beat down a series of proposals to give Truman seizure authority.

Then a powerful group, led by Senators Byrd and Robert Taft (Rep. Ohio) won approval of an amendment to the Defence Production Act, telling Truman, in effect, to use the legal power he already has—the Taft-Hartley Act which he abhors.

Clearly in no mood to grant Truman's request, the Senate voted 47 to 32 to reject a proposal by Senator Hubert Humphrey (Dem. Minn.) to give Truman authority to seize as many steel mills as necessary to meet defence needs.

Heated Controversies May Keep Parliament Sitting During Summer

LONDON, June 10 (Reuters) — Members returned to Parliament from a two-week recess today ready for a session of bitter wrangling.

Controversy over the government's policy at home and abroad is likely to keep the Commons sitting until August, cutting into the Summer vacation.

First shots at the government program are expected to be fired by Labor Party members tomorrow when the government policy of accepting the principle of commercial television will be put before the House.

Both sound radio and television are under a state-controlled monopoly run by the BBC. Labor wants to keep it that way.

The Conservative government, however, is prepared to allow sponsored TV programs when the rearmament drive slackens enough to free equipment.

The next two weeks will be given over to the remaining stages of the budget bill, so far contested clause by clause by the opposition.

Labor's big guns will really come into play when the government's bill to denationalize the state-run trucking industry comes up.

It is Prime Minister Churchill's first attempt to tear down the industrial nationalization set up by the Labor government.

Government plans to return the steel industry to private owners have been pushed into the background and it is doubtful whether they will come up before next year.

BHAGALPUR, India, June 10 (Reuters)—Thirty-five persons are believed drowned after a river boat with about 50 passengers capsized in the Ganges.

F-l-a-s-h

BUENOS AIRES, June 10 (AP)—Thousands fled in panic tonight as a violent earthquake toppled buildings in the provincial capital of San Juan.

The city of San Juan was partly destroyed nine years ago when an earthquake caused widespread damage and killed thousands.

There were no immediate reports of deaths in tonight's quake, but several were reported injured when they leaped from windows to escape from quake-rocked buildings.

GOV'T URGED TO CENSOR BOOKS

OTTAWA, June 10 (CP) — The Federal Government today was urged to help establish a system to censor obscene publications so that action could be taken under the Criminal Code against their sale and distribution.

The recommendation came from the 23,000-member Imperial Order, Daughters of the Empire in a brief to a Senate committee investigating salacious and indecent literature.

GREEN RIVER, Utah, June 10 (AP) — Five persons bound for their Colorado homes from a uranium mining camp in Southeastern Utah's wilderness met death today in the flaming crash of their chartered plane.

WITH WELFARE OF VETERANS and their families at heart, about 250 members of Ladies' Auxiliaries to Canadian Legion branches in B.C. Command are attending their annual convention in Nelson, which winds up today. A total of 86 of the 138 auxiliaries in the Command are represented, more than were represented at last year's convention in Port Alberni. This group picture was taken in front of the Canadian Legion hall.—Vogue photo.

RESOLUTIONS DISCUSSED BY DELEGATES . . .

Legion L.A.s Spend $138,106 on Vets

Ladies' Auxiliaries to Canadian Legion branches in the B.C. Command spent $138,106 last year in aiding veterans and their families, branches and in contributing to charitable causes, $14,000 more than in the previous year.

Announcement that this huge sum had been expended in interests of Canada's defenders even astounded hard-working Auxiliary members who are delegates to the annual convention of the L.A.s Tuesday at the second day of their three-day meeting in Nelson.

Four new auxiliaries had been formed in the year to bring the total to 138, and membership stands at 5675, delegates learned.

The information on the amount of work carried out by the auxiliaries in 1951 almost overshadowed resolutions dealt with at the afternoon session, many of which were deferred as B.C. Command of the Legion and the national Legion organization had already taken their content-matter up with provincial and dominion governments. Others pertained to the B.C. Ladies' Auxiliaries set-up.

CARE FOR DEPENDENTS

Delegates endorsed a resolution from Kaslo L.A. asking that the federal government provide free medical treatment and hospitalization for dependents fo war veterans' allowance recipients.

Two resolutions from West Point Grey L.A. also received endorsation. One asks the federal government to make it possible for wives of burned-out pensioners, to receive free hospitalization, and the other asks that dependent mothers of men who have given their lives receive an increase in their $40-a-month pension and free hospitalization.

A North Vancouver L.A. resolution calling for abolition of the veterans means test when recipients receive the old age pension, was given approval, along with another resolution from the same auxiliary which would mend the B.C. Hospital Insurance Act to give dependents of pensioners the same benefits pensioners receive.

Delegates okayed a Port Alberni L.A. resolution which would exempt all persons receiving war veterans allowances or widows pensions from paying for radio licences.

Lively discussion took place on a Port Alberni L.A. resolution urging the Auxiliaries to impress upon the Canadian Legion the "enormous importance" of having a Canadian flag.

After controversial but good-natured remarks such as "What do we want with a Canadian flag when we're memdbers of the British Empire Service League?" and "We're Canadians!", the resolution was tabled for further consideration.

As a result of high parcel postage rates, Auxiliaries cannot send as many parcels overseas as they would like to, a resolution from Somas-Alberni L.A. calling on the Postmaster General to reduce rates, pointed out. Delegates decided to write the British Legion for information and action.

A resolution from Richmond L.A. that veterans' allowances be increased to a livable standard and means test abolished was deferred, as a similar resolution is under consideration by the government.

Also contained in new resolutions and endorsed were one from Naval Veterans L.A. recommending that Hospital Day be held by Auxiliaries on Vancouver Island for Veterans' Hospital in Victoria, and another that District Councils continue visiting hospitals and that all monies be sent to them for distribution in their areas. Donations for Shaughnessy and Hycroft hospitals will still go to the executive secretary, Mrs. A. McLennan of Vancouver.

Resolutions pertaining to the L.A.s' constitution were referred to the constitution and bylaw committee. Any resolution coming in after the annual deadline will be sent back to the auxiliary whence it came for inclusion in next year's resolutions.

CARE FOR DEPENDENTS

In resolutions received after the 1951 deadline, resolutions asking for increase in small pensions and veterans allowances, for prescription drugs free or at cost from Shaughnessy for veterans and their dependents, and that wives of men receiving war veterans' allowances and small pensions be excused from hospital insurance payments, were left over, as they are already under consideration.

Pooling of expenses of delegates attending the provincial conventions, a subject which has come up at the meetings for several years, was thrashed out. The Sumas L.A. resolution calling for pooling of funds was tossed out, and instead delegates endorsed a resolution's committee suggestion that a convention assistance fund be established, all auxiliaries contributing $5. The idea will be taken back to the auxiliaries for further study.

AREA SPLIT

Division of the extensive territory covered by Mrs. B. Kincaid of Penticton into South Okanagan-Similkameen and North Okanagan-Main Line, each to have a representative on the provincil executive, was decided upon after reading of a resolution from Armstrong L.A. which had support of Vernon, Chase, Kelowna, Kamloops, Lumby, Oyama, Williams Lake and Salmon Arm L.A.s. As Kootenays were split last year, giving East and West a representative on the executive, delegates looked to whether or not their per capita tax could stand the addition of another representative. It was suggested, however, that Canadian Legion L.A.s in Portland and Seattle be represented by an official other than their own representative.

Resolutions on hospital insurance were tabled, in view of the provincial election.

Mrs. A. Erickson of Creston, first vice-president, was chairman of the resolutions committee.

Election of officers will be the principal business on today's agenda.

Minister May Be B.C.'s Premier If Socreds Elected

VANCOUVER, June 10 (CP) — Rev. E. G. Hansell, Member of Parliament for the Alberta riding of Macleod, indicated today he might accept the job of premier of British Columbia if Social Credit is successful in Thursday's provincial general election.

When asked by a reporter if he would accept the job if it were offered, he said:

"There are circumstances whereby I couldn't give you a direct answer until I get to Ottawa and determine what those circumstances are. I can say at the moment, however, that the door is not closed."

Coast Prisoner Escapes in Trash

NEW WESTMINSTER, B. C., June 10 (CP)—A routine prisoner count tonight started guards and police on a hunt for a man committed to the Federal penitentiary here as an habitual criminal.

After an intensive search inside the walls they advanced the theory that the prisoner, William Munavich, 38, as the first man in Canada to be convicted on the habitual criminal charge made possible under a 1947 amendment to the Criminal Code of Canada.

Except to say that Munavich might have hidden in a garbage truck to make an escape, officials would release no details of the case. His absence was first noticed during the 5 p.m. prisoner count.

Reds Reject West's Armed Forces Plan

UNITED NATIONS, N.Y., June 10 (AP) — Russia rejected today a Western plan for voluntary ceilings on the armed forces of the big powers.

Soviet delegate Jakob Malik told the United Nations Disarmament Commission the proposal of Britain, United States and France was designed to prevent a real reduction of arms and to avoid prohibition of atomic weapons.

The plan had been offered as a reply to Russian demands for a one-third reduction of armed forces of the big powers.

The Western countries proposed that Russia, the U.S. and China limit their forces to 1,500,000 men each and that Britain and France agree to ceilings of 800,000 men each.

Soldiers Control Prisoners

KOJE ISLAND, Korea, June 11 (Wednesday) (AP)—Allied combat troops today apparently had won uncontested control over 60,000 defiant Communist prisoners of war after Tuesday's bloody riot.

Nearly 6400 sullen inmates of Compound 78 moved meekly into smaller stockades after watching their comrades in 76 battle vainly at a cost of 31 killed to resist similar transfer.

Another 6300 North Korean, Red-ruled prisoners in neighboring Compound 77 sent word to Brig.-Gen. Haydon Boatner they were ready to "surrender" today.

TOLD TO BE READY

The infantry general, sent here last month to restore order on this prison island off Southeast Korea, told the Reds to be ready for transfer at 9 a.m. (8 p.m. EDT Tuesday).

He has assured the prisoners they will be well treated if they abide by the rules and move into smaller compounds. He also warned that he would use maximum force if necessary.

Boatner backed up his warning Tuesday when prisoners in notorious Compound 76—prodded by fanatical North Korean leaders—resisted United States paratroopers assigned to move them.

After the flaming, tear gas-swept compound was cleared a check-up showed 31 prisoners were killed and 139 wounded in the two-hour battle. No shots were fired.

One U.S. soldier was killed—bleeding to death from a spear thrust—and 14 wounded. It had first been reported the American was slain by a concussion grenade.

Many of the captives were killed by die-hard prisoners when they tried to quit the battle against the paratroopers of the U.S. 187th Airborne Combat Regiment.

Boatner issued a statement Tuesday night describing how some 1500 of 6000 Reds made a stand in the Southwest corner of the stockade.

Intelligence officers reported uncovering a prisoner plot to seize Koje Island. However, Boatner's latest report mentioned only that a detailed map had been found which showed how the Reds aimed to defend Compound 76.

Some buildings burned to the ground after stores of hoarded gasoline, used in Molotov cocktails, were touched off.

When the compound was cleared, the prisoners were taken by trucks to the new enclosure.

Boatner appeared confident he had smashed resistance to Allied authority. But some observers said trouble might erupt in Compound 62, where 82 prisoners were killed in resisting U.N. rule in February.

Officials Stymied By City's Sickening Odor

TORONTO, June 10 (CP)— Toronto stinks!

Waves of fumes from a sewage area sweep over the East end daily and sometimes get as far West as the downtown shopping district.

The smell . . . Well, there's no polite way to describe it. It smells like a thousand ill-kept privies.

The stench comes from around Ashbridge's Bay, near Woodbine race track, and forces people in a wide area to sleep with their windows closed even on warm nights. It nauseates many. Depending on how the wind is blowing, it covers an area of a few hundred yards or several miles.

TWO MONTHS

This has been going on for a couple of months and no relief is in sight. For a while city authorities didn't know where it came from. They guessed it was from sewage beds but after the beds were treated with chemicals for a month they switched their guess to a sewage swamp flooded by high water from Lake Ontario.

The immediate area of Ashbridge's Bay hasn't smelled like any known flower for some years. City officials promised that when the new sewage disposal plant was built the smell would disappear. The plant is built now. The stench is more sickening than ever.

OVER SWAMP

Plans are being made to cover the swamp with sand but the dredge to do the work won't be available before another week, Works Commissioner Leslie Allen reported to board of control recently. He hasn't replied to queries why another dredge wasn't hired.

In his column in the Globe and Mail today Frank Tumpane says Toronto officials should call in assistance from outside. He writes:

"If they took a month to discover that the odor comes from a swamp and not as they supposed from the sludge bed, their performance isn't exactly sensationally astute."

Meanwhile, Toronto stinks.

Plot Against Iran's Gov't Uncovered

TEHRAN, Iran, June 10 (Reuters)—Five army colonels were arrested today and accused of plotting to overthrow the government of Premier Mohammed Mossadegh, Press reports said.

Passport Racket Found in Department

FRANKFURT, Germany, June 10 (Reuters)—Police here found a passport racket in their own backyard—in their own passport department, in fact, Departmental employees were found to have sold illegal passports to foreigners. Police said one of the men involved had already been arrested in connection with a Polish spy ring in Western Germany.

Acheson Asks for Speedy Rearmament

WASHINGTON, June 10 (AP)—State Secretary Dean Acheson today urged swift Senate approval of the German peace contract and the related agreement to back Western Germany in case of Communist aggression.

Testifying before the Senate foreign relations committee as the lead-off witness for the pacts, Acheson spoke of the "great importance" of fast action.

MacArthur Has Top Post at Convention

WASHINGTON, June 10 (AP) — Republicans picked Gen. Douglas MacArthur today to keynote their national political convention. They handed to friends of Senator Robert A. Taft of Ohio two out of three of the other top posts at the convention.

Most Candidates Pinpoint B.C.'s Hospital Insurance

VANCOUVER, June 10 (CP)—A record vote is expected Thursday in British Columbia's general election.

The marathon campaign — six weeks of unrelenting speechmaking which has left most candidates hoarse and weary—has pinpointed the province's compulsory hospital insurance scheme as the major issue.

Polls will be open from 8 a.m. to 8 p.m. (PDT) for 798,376 eligible voters. The turnout is expected to be heavier than in 1949 when 73.65 per cent 649,019 eligible voters cast ballots.

There are 212 candidates in the running for the 48 seats: 48 Liberals, 48 C.C.F., 47 Progressive Conservatives, 47 Social Credit, eight Christian Democrats, five Labor-Progressives (Communists), two Labor, one Socialist party of Canada and six Independents.

SEPARATE

Liberals and Progressive Conservatives will go to the electorate as separate parties for the first time in more than a decade. In 1941 they formed a coalition which held the reins of government until January this year when Liberal Premier Byron Johnson fired his then finance minister Herbert Anscomb, Progressive Conservative leader and co-chief in coalition.

The C.C.F. is led by 44-year-old Harold Winch, member of the Legislature for 19 years and Opposition leader for 11. Social Credit, making its first major bid for power in B.C., has as "campaign leader" Rev. E. G. Hansell, Social Credit Member of Parliament for the Alberta Riding of Macleod.

ALTERNATIVE VOTE

Outcome of the election may not be known until July 3. Alternative voting will be used for the first time in B.C. and the second count will not be made until three weeks after the election.

Observers say it is unlikely more than a few candidates will receive a majority on the first count election night.

The hospital insurance scheme, introduced in 1949, requires families to pay $42 a year for hospital care, single persons $30. In addition, there is a "co-insurance" charge ranging up to $35 for a patient's first 10 days in hospital.

ELIMINATE CO-INSURANCE

The Liberals have promised to eliminate 'co-insurance" while the C.C.F. says it will do this and reduce the compulsory premiums as well. The Progressive Conservatives and Social Crediters say they will scrap the compulsory scheme and introduce a "voluntary" plan.

Private enterprise versus public ownership has also been a big issue. The C.C.F. says it will socialize public utilities and increase taxes on companies using the province's natural resources — forests, mines and so on. The other parties contend such a scheme would drive capital out of B.C. when it is experiencing an industrial boom.

CARPENTERS ON STRIKE AT COAST

More Scheduled To Strike Today

VANCOUVER, June 10 (CP)—Forty carpenters employed in construction of a $3,000,000 substation here for the B. C. Electric Company walked off the job today.

Other carpenters are scheduled to walk off three other construction projects in the Greater Vancouver area tomorrow. These are the Granville Bridge and St. Vincent's Hospital addition in the city and the Continental Can Company project in Burnaby.

Fuchs Smuggles Information From Jail Cell

LONDON, June 11 (Wednesday) (AP)—The Daily Express reported today that atom spy Klaus Fuchs had been discovered smuggling scientific information from his jail cell and receiving letters from the Soviet zone of Germany.

There was no immediate confirmation or denial from official sources of the report.

The Express said following the discovery Fuchs was moved yesterday to London's Pentonville jail from Stafford jail, in England's Midlands.

The German-born atom scientist has served 27 months of a 14-year sentence for selling top atom data to the Soviets.

EIGHT MURDERED BODIES FOUND

KOJE ISLAND, Korea, June 11 (Wednesday) (AP) — The still bleeding bodies of eight North Korean prisoners of war murdered by hard-core Reds were dug up today from a rubble covered wall in Compound 77.

Fisherman Found Off North Coast

PRINCE RUPERT, B.C., June 10 (CP)—The body of John Hopman, elderly salmon fisherman, was found Monday in the waters off Victory Cove, 35 miles North of here.

R.C.M.P. patrol boat ML 15 has left for the scene to investigate details of Hopman's death.

SEATTLE, June 10 (AP)— Stanley Sayres disclosed today he would pilot the repowered Slo-Mo-Shun IV in a new assault on the world speed-boat record here July 7.

Water Levels

	1952	1951	1948
Nelson	10.35	8.96	17.62
Trail	33.32	27.92	45.50
Revelstoke	23.12	19.95	34.00

The 1948 peak at Nelson was 17.62.

CANADIAN DOLLAR UP

NEW YORK, June 10 (CP)—The Canadian dollar was up 1/16 of a cent at a premium of 1 31/32 per cent in terms of United States funds in closing foreign exchange dealings today. The pound sterling was down ⅛ of a cent at $2.78¾.

And in This Corner . . .

BALTIMORE, June 10 (AP)—The chief deputy clerk of the city court received a postcard yesterday which reported to him that he was dead.

"It has been reported (to the office of the supervisors of elections) that Edwin J. Dickerson is deceased," Edwin J. Dickerson read.

The card requested that Dickerson confirm reports of his death so his registration could be cancelled. "Your kind cooperation in this matter will be greatly appreciated," the card read.

Feeling extremely uncooperative, Dickerson walked into the supervisors of elections office just one floor away in the court house and pointed out that he was not the least bit dead and furthermore had no intention of cancelling his own voting registration.

MILTON, Pa., June 10 (AP)—Troy Musser, long-time Milton barber and sportsman, claims this fish story is the honest-to-gosh truth:

Musser was trying his luck over the weekend in a nearby Northumberland County creek when a gust of wind lifts dhis hat off his head and carried it to the other side of the creek. Minutes later he spied the hat moving downstream at a rapid, zig-zagging pace.

Investigating, he found a 10-inch trout hooked into one of the flies stuck in the battered fedora. It was his only catch of the day.

LONDON, June 10 (AP)—Douglas H. Boggis-Rolph, a lawyer, hired a cook without getting permission from the Ministry of Labor. Under ministry regulations cooks' jobs are "controlled" and such permission is necessary.

Boggis-Rolph studied the regulations. He found that executive positions are not controlled. He informed ministry officials his cook is an executive and if they don't believe him why don't they try to go into his kitchen and give the cook some orders?

Boggis-Rolph said he is prepared to argue the matter in court. The ministry has given no indication of accepting his challenge.

BEDFORD, Ind., June 10 (AP)—The Bedford park department unwittingly tarred about 200 youngsters yesterday.

Thornton park pool was re-opened after cracks had been sealed with a tar compound. The tar floated, coating the swimmers from head to font.

"Rub 'em with lard," city engineer Harold Howell advised angry mothers.

Last Times Tonight — Shows at 7:00 - 8:30

"JAPANESE WAR BRIDE" with Shirley Yamaguchi, Don Taylor

"MILLIONAIRE FOR CHRISTY" with Fred MacMurray, Eleanor Parker

CURTAIN AT 8:30 THURSDAY

"The CHILTERN HUNDREDS"

AS A MOVIE, IT'S EVEN FUNNIER THAN THE STAGE HIT THAT PANICKED LONDON AND NEW YORK!

with DAVID TOMLINSON • LANA MORRIS

Coming Friday - Saturday

MICHAEL RENNIE
PATRICIA NEAL
HUGH MARLOWE

THE DAY THE EARTH STOOD STILL

Extra Late News Cartoon

CIVIC

Coming Monday, June 16–Matinee 2 p.m.

Cecil B. DeMille's

THE GREATEST SHOW ON EARTH

A Paramount Picture

Color by TECHNICOLOR

Prices — This Engagement Only

Matinee — Adults 75¢ Children 50¢

Evenings — Adults $1.20 Children 50¢

ONE PERFORMANCE EACH EVENING AT 8:00 P.M.

C.C.F. Car Insurance Plan Outlined

APPLEDALE, B.C. — A C.C.F. government would set up a government-operated system of car insurance that would give adequate protection for much less than is paid now for premiums in private companies, Randolph Harding, C.C.F. candidate for Kaslo-Slocan, told well-attended meetings here and in Zincton.

Basic coverage policy in Saskatchewan can be had for $10, he said. Though the cost of premiums would be slightly higher in B.C., due to the more hazardous driving conditions, it would still be much lower than paid to private companies here.

The speaker dealt with the C.C.F. proposal to give labor a new trade union act, to safeguard collective bargaining, guarantee 40 hour week and increase Workmen's Compensation benefits. In dealing with compensation, Mr. Harding mentioned that the amendments to the Compensation Act brought up at the last session, to give increased benefits to workmen, and increase widows pensions from $50 to $75 and children's allowances to $20, were opposed by all the Conservative members in the Legislature. The Conservatives excuse that the Compensation Fund is in danger of being bankrupted is "unfounded."

Mr. Harding explained the C.C.F. stand on hospital insurance, the proposals to roll back premium rates, provide chronic patient care, abolish co-insurance and establish an efficient administration.

Roads for population expansion and needs are a must with the C.C.F. administration, also adequate cheap rural power, he said. The latter can be supplied to scattered areas where costs are high through subsiding lines up to 50 per cent of the cost under Section 107 of the Power Act."

God Only Cause, Creator Says Sermon

"God, Love, being the Father of all, the true law of heredity can only be beneficial." The Lesson-Sermon entitled "God The Only Cause and Creator" read in all Churches of Christ, Scientist Sunday dwelt upon this point.

The Golden Text was: "Have we not all one father? Hath not one God created us?"—Malachi 2: 10.

The Lesson-Sermon included the following passage from the Bible: "Jesus answered, Neither hath this man sinned, nor his parents: but that the works of God should be made manifest in him." —John 9: 3.

Among the selections from the Christian Science textbook, "Science and Health with Key to the Scriptures" by Mary Baker Eddy, was the following: "In Science man is the offspring of Spirit. The beautiful, good, and pure constitute his ancestry. Spirit in his primitive and ultimate source of being; God is his Father, and Life is the law of his being."

PHONE 144 FOR CLASSIFIED

FURNITURE MOVING
LOCAL AND LONG-DISTANCE
CAREFULLY HANDLED — REASONABLY PRICED
Phone 889
TOWLER Fuel & Transfer

PHONE 1744
FOR
Transportation
TO THE POLLS
on JUNE 12
WALTER HENDRICKS, Liberal Headquarters

Farmers Should Receive New Deal, Carson Says

CRESTON, B.C. — Former minister of public works E. C. Carson invaded Creston, bread basket of the Kootenays, reputed to be the second most productive valley in the world, Tuesday, in closing hours of the current political campaign.

In an hour-long address before a large audience in Legion Hall, Mr. Carson dealt with the development in B.C., particularly in the department of public works under his jurisdiction during the latter part of the life of the Coalition, which at the outset was "the best government B.C. ever had".

He cited the background of experience in public service of men like Hart, Maitland and Anscomb, and claimed that the Coalition administration started downhill under the inexperienced leadership of Byron Johnson.

He also dealt with the necessity of developing agriculture to "balance and cushion" the economy of the province as a whole, suggesting that this could be done under a sound administration through the provision of scientific advice and help to the farmer, and by encouraging an interest in agriculture in the younger generation.

Mr. Carson drew attention to the average of three per cent of the budget for agriculture normally given by other provinces, compared to less than one per cent given by British Columbia.

The forest management plan as presently applied is strangling the small operator, and denies the rights of the individual in favor of monopoly interests, he said. He suggested that the Conservatives would give the truck logger the same continuity of tenure as is open to the large operator.

He suggested that the government in B.C. latterly was not spending enough on productive sources of revenue, such as agriculture.

The M.L.A. for Lillooet went on from here to Grand Forks to speak there tonight and to wind up his tour.

Traffic Rerouted When Bridge Sags

TRAIL, B.C.—Rotting timbers of a wooden bridge just outside of Trail limits on the way to Rossland caused a break in the arterial highway late Tuesday afternoon.

Cracks in the road, which were noticed about 5 p.m., later on created a drop of nearly two feet as the bridge slowly sagged the entire width of the highway. The huge culvert, passing over Trail Creek, is situated just above the underground Annable railway crossing. The highway has recently been blacktopped.

Traffic was rerouted for several hours through Warfield while workmen installed a temporary bridge to carry traffic across the break. This was the same bridge that was employed for emergency work during the East Trail flood disaster earlier this Spring.

Mine Recording Office Busy

May saw a good deal of activity on mineral claims around Salmo. Over 50 new claims were registered at the mining office here since May 15. Claims were registered by the following.

R.M.M. Fr'l, 2 miles up Bennett Creek, registered by John Sapples of Salmo; Parks Gold Mine, about a mile north of Parks Siding, registered by Charles Mazercell of Salmo; Helen Nos. 1-6 about 1 mile southeast of Lost Mountain, registered by C. E. Dunn of Salmo; Mary Nos. 1-7 about 1¼ miles northeast of the junction of Stagleap and Ripple Creek, registered by H. G. Sherwood of Salmo; Sue Fr'l west of Den Fr'l, Sue No. 1 Fr'l, west of Scot Fr'l, Spe No. 2 Fr'l, east of Gold Plate mineral claim, Sue No. 3 Fr'l west of Hal No. 2 mineral claim, all registered by Graham W. Walkey, Salmo, B.C.; Cry Again, northeast of the south fork of Salmo River, registered by B. Feeney; Grady No. 1 to 8 at the head of La France Creek, registered by John L. Motherwell, Cobble Hill, V.I.; Cultus No. 1 to 5 on the north slope of Cultus Creek; Ed No. 1 and No. 2 Fr'l on Bennett Creek about 1 mile from the Sheep Creek junction, registered by Gerald M. Christie; Jennifer about 4000 feet above the mouth of Pete Creek, registered by Edward H. John of Salmo; Alta, about 4000 feet above Pete Creek, registered by Percy H. Wilde of Salmo; Ed Nos. 1 and 2, about 300 feet south of Salmo River, Ed Nos. 3 and 4 about 1000 feet south of the South Fork of Salmo River, Ed No. 5 2000 feet south of the South Fork of Salmo River, Ed No. 2 adjoining Ed 3, 5, 4 and Lime 6, Ed 7 and 8 about 1600 feet north of the International Boundary, registered by Edward G. Brown of Vancouver; Al No. 1, approximately 1000 feet North of the International Boundary, Al Nos. 2 and 3 about 800 feet north of the International Boundary, Al No. 4, southwest of the junctions of Stagleap Creek and the South Fork of the Salmo River, Al No. 5, about 800 feet north of the International Boundary, Al No. 6, southwest of the junction of Stagleap Creek and the South Fork of the Salmo River, Al No. 7, 1000 feet north of the South Fork of the Salmo River, all registered by John Grant, R.R.1 Nelson.

ASSESSMENT WORK

Some 12 prospectors were issued certificates for work on established claims since May 15. These were: Andrew Allen for work on N. H. No. 4; to R. T. Drury for work on Drury mineral claim; to W. I. Nelson for work on 22 Alps claims and on 13 Alps fr'ls also for work on Ed Nos. 5, 7 and 8; to Clive W. Ball for work on Valley View Nos. 1, 2, 3 and Meadow View, Nos. 1, 2, 5 and 6; to R. H. Winter for work on Holy Cow and Holy Cow Nos. 1, 2, and 3; to J. Sapples for work on Lone Silver and Lone Silver Nos. 2 and 3; to Louis Masura for work on the Goodman, Champion and Good Chance; to M. M. Butorac for work on You've Had It, Lucky Break, Grey Rock Noc. 1-9, and Dull Day Nos. 1 to 4; to Edward G. Brown E mineral claim, B-L Fr'l and B.L. Nos. 1 and 2; to Thomas Allen for work on the Bluebird; to John Saples for work on the Victory, Last Chance, Lucky Jim, Victory Fr'l Lucky Jim Fr'l Ed No. 2 and Adeville Nos. 1 and 2; and to Ernest H. Carlson for work on the Eastman, Embassy, Sunrise Fr'l and easterly Fr'l.

Auto Recovered Before Garageman Aware of Loss

A Nelson garage owner was not aware that a car was stolen from his garage June 5. But two youths, one a juvenile, admitted the theft when they were apprehended by R.C.M.P. Saturday night at Maple Creek, Sask.

R.C.M.P. said that according to the boys, the 1951 English sedan was stolen from a Baker Street garage June 5.

The youths will be returned to Nelson for trial.

Cherry Fruit Flies "On Move" In Orchards

Cherry fruit fly is again on the move in Kootenay orchards. Fruit farmers in areas where the insect was known to be present are advised to make first application of the control sprays.

This insect is listed in some cherry growing countries as the worst threat to this industry officials state. However, in Kootenay it had so far been kept well under control with three to four applications of a spray containing one-half pound of arsenate of lead, two quarts of molasses or syrup (never honey), and 10 gallons of water. This would be sufficient to spray about 50 good-sized trees, it is estimated.

The first spray should be applied immediately in the "early" sections of Kootenay; the second one approximately 10 days after the first; and third one about a week after the second.

The contact must be on the adult flies and before they commence laying eggs, it was stated.

This is done by the application of the sweetened poison-bait spray treatment to the foliage during the feeding period. The flies are in the orchard for about three weeks and for the first 10 days of this period they "sport" about in the sunshine on the upper surface of the foliage, lapping up greedily the droplets of moisture and honey-dew deposited on the leaves. After this 10-day period egg laying begins.

The flies sting the cherry and place the egg underneath the surface of the skin of the fruit where the maggots hatch out in about five days. Apply the solution in fairly fine droplets to the upper surface of the outer leaves and on the sunny sides of the trees. Adjacent trees and shrubs should be sprayed as well. No expensive spray equipment is essential. A small hand pump or bucket pump will do the work. Rain will largely discount the effects of the previous applications and may necessitate a repetition.

In applying the spray, do not use any more than is necessary, about one pint to one quart of the solution to the tree for each application is sufficient. There is no object in spraying the fruit; prevent this as much as possible.

When making up the sweetened poison-bait spray make only enough for one application, and keep well agitated while spraying.

Over a period of 15 years the cherry fruit flies have appeared on the trees in this district as early as June 9 one year, and as late as June 19 another. All other years they have been found from June 10 to 15.

393 Give Blood In Trail Drive

TRAIL, B.C. — The Red Cross Blood Donor Clinic opened in Trail Tuesday afternoon at the Legion Hall, continuing until 9 p.m., with a total of 393 donors offering blood during the first day of the drive.

Local campaign officials are appealing to citizens to attend the clinic today with or without appointments. It is hoped to be able to reach a goal of 1000. At the last clinic 800 Trail residents gave blood.

Ladies' Auxiliary to Trail Branch of the Canadian Legion is providing a nursery service for parents who must take their children with them to the clinic. A transportation service is also available.

Following the stay in Trail, the Red Cross Blood Donor Clinic will be in Rossland for two days.

Inverness county on Cape Breton Island was named after the Scottish county from which many of its settlers came.

AWARD WINNER of Victoria Composite High School in Edmonton is Jack Virtue, above, son of Mr. and Mrs. A. C. Virtue, former well-known Nelson residents. A Grade XII student, he graduates this month. An editor on the school paper staff, he won the Quill and Scroll Society pin, highest award made to any member of such a staff. It is given to a member making outstanding journalistic contributions to a school paper, and those receiving it are enrolled as members of the international honorary society for high school journalists and receive a year's subscription to the society's magazine published at Northwester University in Chicago. Jack Virtue is art editor and originated a cartoon feature as well as writing feature articles.

Difficult Days For the Irish --Few Spuds

Nelson is no place for the Irish these days with the potato supply at an all-time low, however, things are no better anywhere else in Canada, if that is any consolation.

Housewives who went to the market on Saturday discovered potatoes had been completely sold out and excursions to outlying districts were no more successful.

Wholesale houses have been getting about a car per week from California, but this does not go far in supplying the whole district, and one Baker Street firm reported they had had only two sacks to sell all last week.

In Vancouver some 10 days ago old potatoes from Alberta were selling at $8.50 per sack but these did not last long and now there isn't even an old potato to be had.

It is expected that new potatoes from Vancouver and the Okanagan will be coming in around June 20 and a shipload of potatoes from Australia is expected around July 15. Until then Paddy will have to eat rice.

The Weather

NELSON	47	78	.53
St. Johns	36	47	—
Ottawa	50	75	.16
Winnipeg	40	71	—
Saskatoon	50	70	.06
Calgary	49	63	.22
Edmonton	53	65	.01
Kamloops	57	62	—
Penticton	53	65	.16
Vancouver	48	62	—
Victoria	46	61	—
Crescent Valley	50	57	.53
Kaslo	50	58	.71
Grand Forks	53	60	.13
Spokane	43	64	—
Chicago	63	86	—

Kinnaird to Vote on Commissioner July 3

KINNAIRD, B.C. — Nominations for a village commissioner to fill a vacancy created by the resignation of William Collinson, have been called for.

Election will be held July 3, and nominations close one week earlier.

Jailed Two Months On False Pretences

Two months with hard labor will be served in Provincial Jail by Arthur Rainboth of Vancouver, found guilty of receiving $10 for a worthless check from a bank clerk when he appeared in City Court Tuesday. He was sentenced by Magistrate William Brown.

OUR SPECIALTY
• ANY WHERE
• ANY PLACE
• ANY TIME

Also
Daily Freight Service
Nelson - Trail - Castlegar
Rossland - Fruitvale - Salmo

UNITED TRUCKING & STORAGE LTD.
PHONE 1106
Stanley Street, Nelson

CRANBROOK GETS FIRST RAINFALL

CRANBROOK, B.C.—Hot Summer weather broke Tuesday with wind, a half-inch deluge of rain and a 30-degree temperature plummet to around 40 degrees.

It was the first substantial rain since last Fall, and was welcomed by growers though plant growth has held up well from extraordinarily good ground moisture prior to Winter snows. It followed a touch of frost Sunday.

Castlegar Plans Hospital District

CASTLEGAR, B.C. — Setting up an organizing committee to form an improvement district for hospital purposes was discussed at a meeting here Tuesday night.

It is hoped that through the committee, a hospital will eventually be built in Castlegar or the surrounding area.

A report on the Creston hospital plebiscite was discussed.

Up to now a fact-finding committee has functioned, which has gone into all facets of the hospital problem in the Castlegar-Robson-Kinnaird area.

Assizes Likely to Open Monday

A large number of civil cases scheduled for the Spring session of Assize Court at Cranbrook delayed the Nelson sitting of Supreme Court, court officials said Monday. The session was scheduled to begin here today.

A murder case heard at Cranbrook last week took only one day, but a manslaughter case scheduled for today is expected to last at least two days. A number of divorce and civil cases will probably run to the end of the week. The Nelson session is not expected to start before Monday.

31 Graduates at Fernie School

FERNIE, B.C. — Thirty-one Grade XII high school students received their graduation diplomas from Supervising Principal Sydney Crookes in public ceremonies on stage at the Vogue Theatre. Address to the graduates was made by former principal and now School Board Chairman A. L. McPhee.

Valedictorian was Mary Kusnir, and invocation was delivered by Rev. R. E. M. Yerburgh. Tom Lockhart, as 1951-53 student council president, was also a speaker.

Vice-principal M. S. Creamer presented scholarship pins to Lida Zinovich, Pat Quail, Georgina George, Ruth Hogan, and Kathleen Simcoe. Special Red Cross award was given to Miss Zinovich acknowledging her work on behalf of this organization.

Receiving diplomas of graduation were Marion Bean, Lena Cesarin, Nellie Cuippek, Fiona Colgur, Norma Fink, Georgina George, Winnifred Hartley, Ruth Hogan, Myrna Knight, Doreen Kopchiak, Mary Kusnir, Jean Markland, Patricia O'Neill, Rose Pascuzzi, Patricia Quail, Kathleen Simcoe, Agnes Tymchuk, Ellen Whalley, Lida Zinovich, Douglas Brewer, Keith Carter, William Creamer, Roy Eckerlsey, Dick Hareluk, Verne Hornquist, Mike Jurczak, Tom Lockhart, Mike Marasco, Marvin Uphill, Archibald VanBuskirk, and Christopher Yerburgh.

★ INDUSTRIAL
★ COMMERCIAL
★ RESIDENTIAL WIRING and COMMERCIAL REFRIGERATION
FREE ESTIMATES
TED HILL ELECTRICAL CONSTRUCTION LTD.
Phone 4947 P.O. Box 135
Castlegar, B.C.

12 Examined By Queen's Organist Here

Twelve music students who took Royal Schools of Music exams Saturday were examined by the Queen's organist.

Dr. William Neil McKie, organist of Westminster Abbey and professor at the Royal Academy of Music, completed examining in Nelson Saturday and is now in Trail for three days, before going on to Rossland for one day's examining Thursday.

Dr. McKie will continue on to Vancouver where he is scheduled to give an organ recital in Christ Church Cathedral and will later conduct Licentiate exams in Victoria with Geoffrey Tankard, professor at the Royal College of Music.

Cranbrook Band Founder Retires

CRANBROOK, B.C. — C. E. (Pop) Price, founder of the widely known Cranbrook High School Girls Bugle Band, "graduated" with this year's alumnae in ceremonies at Mount Baker School.

After 12 years as organizer and bandmaster, he is retiring, and his duties will be taken over by George Cowan, assisted by "Pop's" son, Edwin Price, whose five-year-old daughter, Arlene, made her debut on the 24th of May as an ex-officio drum majorette in the big parade.

Mr. Price started the band in 1940 as part of a wartime Canadian Women's Training Corps unit, and soon after it was converted to a school activity. Applicants far out-number positions in the corps, and a remarkably high standard of personal behavior and character is a requisite. Nearly 500 girls have been members during the 12 years. The band has participated and won high standing in parades of the Pacific National Exhibition, the Calgary Stampede, Spokane Lilac Festival and countless other celebrations in B.C., Alberta and adjoining states.

Also graduating was Mrs. Vera Moan, official chaperone on field trips for many years. Her daughter, Mrs. William Carson will succeed here. Both Mr. Price and Mrs. Moan will accompany the band for its Calgary Stampede appearance in July to complete their official functions.

High School Principal L. G. Truscott was master of ceremonies at the exercises in which 12 band members graduated. Gifts were presented to Mr. Price, Mrs. Moan and to Mrs. Ray Williston, president of the Band Auxiliary which sponsors events for fund-raising for band trips. School Board chairman M. L. MacFarlane presented the girls with band graduation pins.

Two Coast Men Fined for Assault

Fines of $15 were paid by Andrew McGibbon and Leslie L. Garner of Vancouver in City Court Tuesday. They pleaded guilty before Magistrate William Brown to committing common assault on Vera Rezanof on Baker Street Saturday afternoon. It was stated the young men knocked her purse from her hand and used abusive language.

BREATHEASY
Relieves Asthma INSTANTLY!
Ask About Money Back Guarantee
AT LEADING DRUGGISTS

Planning to move? Call us first. Our modern vans and skilled movers assure a SAFE move wherever you go. We are agents for North American Van Lines, America's leading long distance moving organization. It costs no more to enjoy this finer service!

West Transfer Co.
719 Baker St. Nelson, B.C.
Phone 33

North American VAN LINES, INC.

CLUB BAGS

★ Zipper top with lock
★ Frame style
★ Choice centre grain leather

$17.50

Wades'

ONLY A C. C. F. GOVERNMENT WILL . . .

➡ ROLLBACK PREMIUMS - END CO-INSURANCE
➡ PROVIDE CAR ACCIDENT INSURANCE AT COST
➡ GIVE LABOUR A NEW TRADE UNION ACT
➡ RAISE FARM INCOME
➡ CUT THE COST OF ELECTRICAL SERVICES
➡ EXPAND PUBLIC REVENUE
➡ BUILD ROADS FOR PUBLIC NEEDS

VOTE C.C.F.

BOYS'
Running Boots
JUST ARRIVED
THE SHOE CENTRE
533 BAKER ST. PHONE 696

Power, Phone Lines Go In Kootenay Lake Storm

KOOTENAY BAY, B.C.—Power and telephone line crews were called to this area Tuesday to repair damage caused by one of the worst storms on Kootenay Lake so far this year.

The new West Kootenay Power and Light Company line to Riondel and Creston was thrown out of action for several hours, after a tree fell across the line about a mile from the East shore tower. Power was restored by Tuesday night.

The outage did not affect Creston much as the reserve Goat River power plant supply was put into operation.

Telephone communication from the cable at Pilot Bay to Kootenay Bay was cut off, and trees were down on the road to Pilot Bay.

Passengers on the Kootenay Lake ferry M.V. Anscomb had "some rough rides," according to one person who made one of the trips.

SERVICE HELD

BOSWELL, B. C. — Rev. R. E. Hope conducted a community church service in Memorial Hall here, assisted by Q. Endicott and Gavin Rumsey of Creston.

BE PREPARED FOR HOSPITALITY WITH Coca-Cola

Fruitvale Man, J. L. Cullen Dies

FRUITVALE, B.C.—James Leo Cullen, resident of Fruitvale for 11 years, died suddenly Sunday night in Trail-Tadanac hospital after a long illness.

He came to Fruitvale with his wife from Speirs, Sask. After being employed for a short time at Trail by Consolidated Mining and Smelting Company, he owned and operated the Fruitvale Groceteria. He was a veteran of the First World War.

He is survived by his wife, Sarah.

Two Parties Hold Meetings at Boswell

BOSWELL, B. C. — Liberal and Social Credit Parties have held meetings in the Memorial Hall here recently.

Pinch-hitting for Walter Hendricks, Liberal candidate for Nelson-Creston, were W. Keirns, A. Speers and O. Salvador of Creston, introduced by Kenneth Wallace, chairman. Many questions were asked concerning hospital insurance.

W. D. Black, Social Credit candidate, was represented at his party's meeting by H. Weins and W. Fawcett of Creston, chairman being George Stevenson.

CLASSIFIED ADS GET RESULTS

To the Citizens Kaslo-Slocan Arrow Lakes District

Dear Friends,

On Thursday, June 12th every adult citizen of British Columbia will have a voice in the government of their Province, and I am confident that all good Canadians will not fail to exercise their franchise.

I have already written you outlining my aims and policies, and I am making this direct appeal to you to support a progressive and stable government, The Progressive Conservative Party.

Give me your support in the forthcoming election and I will do all in my power to further your interests and bring about the advancement of our district.

Vote "1" for me and I will WORK for you.

Yours sincerely,
HOWARD M. PARKER
Progressive Conservative Candidate.

NOTICE

We regret to advise the public that we are unable to handle retail sales of lumber at our plant.

Please see W. W. Powell Co. or Burns Lumber Co. for your requirements.

GLACIER LUMBER CO.
905 Gordon Road Nelson

Wedding Gifts
For the June Bride
at
Allen's ART SHOPPE
A GREETING CARD for EVERY OCCASION

There's useful information in this ad...clip it!

HELP YOUR POST OFFICE HELP YOU!

1. ADDRESS YOUR MAIL CORRECTLY—Write clearly and give COMPLETE address; include Postal Zone Number in Ottawa, Montreal, Toronto, Vancouver.

2. ADVISE YOUR FRIENDS of your correct address (and zone number if applicable)—especially if you have moved to a new address. Get the habit of including your return address on top left corner of envelopes or parcels.

3. WRAP PARCELS SECURELY—tie with strong cord—and put on sufficient postage. When in doubt have your Post Office weigh parcels and letters and avoid double postage due.

Help your Post Office give you faster, better mail service by remembering these things!

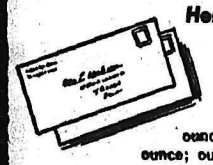

LETTER MAIL
1st Class requires: local delivery, 3¢ for the first ounce, 1¢ for each additional ounce; out-of-town (Canada, U.S., and all other countries of North and South America, British Commonwealth, France, Spain) delivery, 4¢ for first ounce, 2¢ for each additional ounce. Air Mail (domestic), 7¢ for first ounce, 5¢ for each additional ounce. (Inquire at Post Office for airmail rates to other countries.)

PRINTED MATTER
Cards, circulars, etc., entirely printed—when addressed to individuals by name—2¢ for the first 2 ounces, 1¢ for each additional 2 ounces. When such mail is addressed "To Householder" (not by name) it requires 1½¢ for the first 2 ounces, and 1¢ for each additional 2 ounces.

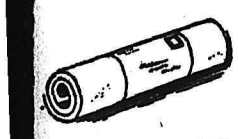

NEWSPAPERS or PERIODICALS
mailed by individuals require 2¢ for the first 4 ounces and 1¢ for each additional 4 ounces.

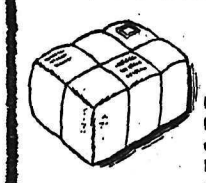

PARCELS
Play safe! Have your nearest Post Office weigh them. You can now send Air Parcel Post up to 25 pounds in weight. Ask about this fast air delivery service!

CANADA POST OFFICE
HON. ALCIDE CÔTÉ, Q.C., M.P. POSTMASTER GENERAL
W. J. TURNBULL DEPUTY POSTMASTER GENERAL

ONE OF THE FOUR lovelies pictured above will reign over Salmo's gala Dominion Day celebrations which are being planned now. The queen candidates are, from top, Miss Irene Dodds of Salmo, who is sponsored by the Salmo Branch of the Canadian Legion and its Auxiliary; Miss Denise Bellovance, Miss Remac, who is supported by Reeves MacDonald Mine; Miss Betty Picard, Miss Emerald, from Canadian Exploration Company, and Miss Barbara Grieve of Fruitvale, sponsored by Fruitvale Fall Fair Association.—Vogue photos.

Harry James in Trail June 27

TRAIL, B.C. — Trail-Tadanac board of park commissioners has signed a contract to bring Harry James and his famous orchestra, along with three other artists to Cominco arena June 27.

A one-hour concert will be followed by a three-hour dance.

To facilitate better enjoyment of the show, the board has acquired as permanent equipment for the arena six new high fidelity loud speakers. It also plans to set up the stage in the centre of the floor and to hang a huge blue backdrop behind the orchestra to improve acoustics.

A complete sanding of the floor has been carried out.

Track Meet Held

SILVERTON, B.C.—A preliminary track meet was held here, elementary schools in Silverton, New Denver and Sandon taking part.

The winners will go to Slocan City Saturday to compete against elementary schools from points South.

Potato Acreage May Gain Slightly

Estimated vegetable acreage in Kootenay and Arrow Lakes district this year will be about the same as last year, except for slight gains in potato acreage.

The estimates are contained in the latest issue of the Horticultural News Letter, and are as follows:

	1951	1952
Asparagus	5	5
Beans (green)	4	4
Beets	5½	6
Cabbage	18	15
Cauliflower	4	3
Carrots	10	10
Celery	3½	3½
Corn (table)	20	20
Cucumbers	5	5
Lettuce	5	5
Onions	7	7
Parsnips	2½	2
Peas (green)	6	6
Peppers	2	2
Potatoes (early)	70	80
Potatoes (late)	325	350
Spinach	2	2
Tomatoes	60	60
Turnips	12	10
Other vegetables	10	12

CROPS PROGRESSING

Vegetable crops are progressing satisfactorily, and local head lettuce and beet greens have appeared on the market. Colorado potato beetles are again attacking potatoes in the area from South Slocan to China Creek, and some growers have begun dusting with five per cent DDT for control of the insect.

Early strawberries are ripening and picking should begin soon in earlier sections. Raspberries are coming into full bloom.

A fairly heavy drop of cherries was experienced, but this should not seriously affect the final drop. There was a very heavy bloom, and this natural thinning will have a beneficial effect, it is figured.

Apples have not set as heavily as was expected in some sections of the district, and some growers will have much less thinning than they anticipated.

Harding Urges Road Program

NEEDLES, B.C.—Secondary roads have been "sadly neglected", Randolph Harding, C.C.F. standard bearer in Kaslo-Slocan, told residents of Needles and Arrow Park. Roads, he said, should be built according to population needs.

To finance a C.C.F. program, industry, that is large mining and logging companies, would pay a little more in taxes. "At present the revenue derived from our natural resources is ridiculously small compared to the huge profits made by large companies."

Under a C.C.F. government, hospital premiums would be rolled back to $33 for a family group and $21 for a single person, and co-insurance would be abolished. Low income groups would be exempted from payment.

Mr. Harding also said that a C.C.F. government would electrify areas like the Arrow Lakes that were now by-passed for more densely settled centres. Other help to farm areas would include extension of government land clearing, irrigation and protection of land tenure against crop failure.

Funeral Rites Held For Salmo Infant

Funeral service for Wendy Marie Hearn, infant daughter of Mr. and Mrs. Albert W. Hearn of Salmo, was held at Thompson Funeral Home Monday afternoon, Rev. R. A. Pennoyer officiating.

Hymn sung was "When He Cometh", with Mrs. Pennoyer as organist. Interment was in Nelson Memorial Park.

Castlegar Child Laid at Rest Here

Funeral service for Keith Banigan, infant son of Mr. and Mrs. Walter John Banigan of Castlegar, was held at the Thompson Funeral Home Tuesday afternoon.

Very Rev. T. L. Leadbeater, Dean of Kootenay, officiated, and interment was in Nelson Memorial Park.

The Irish potato famine of 1845 was a factor in the large emigration of Irishmen to North America in following years.

A Treat For You and Your Friends
CHINESE DISHES OUR SPECIALTY
Open 4 p.m. to 4 a.m.
Chungking Chop Suey House
624 Front St. Nelson

Nelson Pharmacy
"YOUR FORTRESS OF HEALTH"
• PRESCRIPTIONS
• DRUG PATENTS
• SUNDRIES
PHONE 1203 RES. 394-L
433 Josephine St.

"Always in Trouble"
(3 ACT COMEDY)
Songs — Dances — Fights — Laughs
Will Be Presented In
YMIR
Friday, June 13th, 1952
AT 8 P.M.
IT'S A RIOT — BE THERE EARLY
Admission 75¢
Sponsored by the Canadian Legion Branch 217

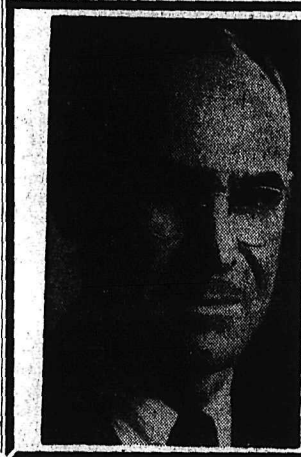

ON JUNE 12 VOTE...
WRIGHT
Charles Alfred Holstead
Chemical Engineer
Progressive Conservative Party
1
BE RIGHT — VOTE WRIGHT
Your First Choice
HE WILL WORK FOR YOU

At the BAY...
Gifts FOR THE "BIG CHIEF"
Father's Top Man in all wigwams, JUNE 15
On Sale Thursday — Friday — Saturday

REGULAR 5.95 TO 12.95
Men's Forsyth Pyjamas
Imperfects of 100% nylons, acetate and nylon, broadcloths, sylkalene, and silks. Tailored in plains, stripes, Hawaiian, two-tone patterns. Regulars, talls, and stout models. Sizes 36 to 48. 4.49

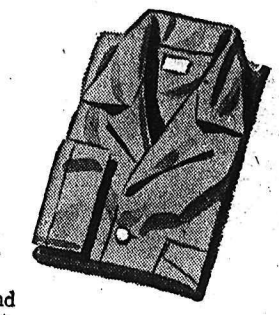

REG. 4.95
Men's Sportshirts
Tailored by Brill. All first quality men's gabardine sport shirts. Tailored with two-way collar, breast pockets, button front. Washable. Colors of grey, blue, tan and green. Sizes small, medium and large. Dad's Special 3.79

SPECIAL — REG. 1.50 TO 2.50
Men's Ties
Choose from first quality silk lined and unlined men's ties. Fancy foulard patterns in a wide range of conservative and new color designs. Dad's Special .89

Men's Flannel Slacks
100% all wool worsted flannels. Self-adjustable waistband, zipper front with pleats. Sizes 30 to 38. Pair 22.95

Men's Tee Shirts
Styled by Penman's, featuring the new gaucho collar. Two-tone and plain knits. Small, medium and large. Each 3.50

Arrow Dress Shirts
Fully sanforized, fused collars. Whites, fancys and plain colors. Sizes 14½ to 17½. Each 4.95

Men's Straw Hats
Styled to give Dad a cool head and comfort. Washable straws in grey, tan and natural colors. Sizes 6¾ to 7¼. Each 3.95

Hawaiian Sportshirts
Gay, colorful rayon print sport shirts, styled with short sleeves, in sizes small, medium and large. Each 4.95

Men's Dress Belts
Featuring Hickok all-leather in tans, blacks, browns. Summer elastics in blues, greys, tans, wines. Sizes 30 to 42. Each $2

Men's 100% Nylon Diamond Ankle Hose
For Dad. — New 1951 fancy diamond ankle socks, styled with elastic cuffs in blues, wines, greys, tan shades. Sizes 10 to 12. Pair 1.75

Garment Bags
These bags can be extended for the automobile, or carried as a suitcase. Made of heavy plastic and hold 3 to 4 suits. Ideal for vacation or the travelling man. Each 4.98

FATHER'S DAY CARDS
See our wide selection of Father Day cards. Priced from .05 to .50

Trolling Rods
A high quality glass trolling rod. These rods are gaining in popularity daily. — Light or heavy rod. Each 26.95

Tackle Boxes
A two-tier tackle box of good weight metal. Each 3.50

Casting Rods
Combination casting and trolling rod. Made of glass and carries a lifetime guarantee. Each 28.50

Ronson Lighters
The ever-popular Ronson in many different colors and designs. Ea. 8.50

Tackle Box
A sturdily built 2-tier tackle box, complete with lock and key. Each 9.50

STORE HOURS
Mon., Tues., Thurs. Fri. — 9 a.m.-5 p.m
Wednesday 9 a.m.-12 noon
Sat. — 9 a.m.-6 p.m.

Hudson's Bay Company
INCORPORATED 2ND MAY 1670

PHONES
Drygoods 49
Ready-to-wear 49
Hosiery 52
Groceries 193
Men's Wear 29

Nelson Daily News

Established April 22, 1902

British Columbia's Most Interesting Newspaper

Published every morning except Sunday by the NEWS PUBLISHING COMPANY, LIMITED, 266 Baker Street, Nelson, British Columbia

Authorized as Second Class Mail Post Office Department, Ottawa

MEMBER OF THE CANADIAN PRESS AND THE AUDIT BUREAU OF CIRCULATIONS

Tuesday, June 10, 1952

Legion Auxiliaries Delegates Welcome and Important Guests

Welcome guests in Nelson are the delegates of the Ladies' Auxiliaries to Canadian Legion Branches of B. C. Command, now in the midst of their three-day annual convention.

The women represent some of our finest citizens. All know personally what sacrifice for one's land and way of life means. Many are veterans of active service in wartime themselves, others are wives, widows, mothers of men who wore Canadian uniforms in defence of their country in two world wars and the men under United Nations flag in Korea.

The Ladies' Auxiliary carries much of the burden of the Legion's splendid welfare work for veterans, they are indefatigable helpmates of the veterans in their efforts for better conditions for those who have suffered hardship because of military service—a work that is growing as the veterans from Korea return. As the Canadian Legion is an extremely vital organization in the social, community and national life, so the Auxiliaries are indispensable participants in the success of the Legion. Theirs is a great purpose. Nelson not only welcomes the delegates heartily, but wishes them real success in their deliberations.

They'll Play by the Rules

The men and organizations behind the Little League baseball setup, introduced here Saturday, have done one of the fine things for Nelson youngsters. Any person who attended the colorful opening could not have helped a feeling that here was something to capture the imagination, and the devoted participation of the kids—and in the best of healthful atmospheres, that of athletic contest.

Nelson is the fourth community in British Columbia to establish the Little League. Two leagues exist in Vancouver and others in North Vancouver and Woodfibre on Howe Sound. The distinction here is that this is the first city in the Interior to give its youngsters the benefits of the organization. No small measure of credit is due organizer Ab MacDonald and his coworkers for that fact.

The Little League is an extremely well organized arrangement, patterned as it is after the major leagues. Ald. T. H. Bourque put one of the obvious benefits from this fact into words when he said: "It is going to be good for the youngsters to learn to play by the rules." Dignitaries Walter Hendricks, M.L.A., Mayor Joseph Kary, Ald. Bourque and the others who lent their encouragement to the colorful opening gave the Little League an auspicious start. It is to be hoped that it was prophetic of the success of its continuance.

God grants liberty only to those who love it, and are always ready to guard and defend it.—Daniel Webster.

LETTERS TO THE EDITOR

Letters may be published over a nom de plume, but the actual signature of the writer must be given to the Editor as evidence of good faith. Anonymous letters go in the waste paper basket.

Says Nationalization Hampered U. K. Mining, Transport

To the Editor:

Sir—Mr. Jones' letter was very timely indeed. It serves as a perfect example of the muddled way of thinking, the total disregard of the truth, the unbelievable knack of missing the point, and the great ability for jumping to conclusions, which are so outstanding in the frothings of those parties which advocate nationalization.

To conclude from my name that I am a Welshman was plain ignorance of the fact that that name is very common in Eire. The fact that it is also common in Wales has always been a source of embarrassment to myself and my family, but being tolerant folk, we endeavored to overlook the stigma, so the sons and daughters of "progressive" Wales can relax again.

Before 1939 Welsh coal could be bought for bunkering ships almost all over the world. Now coal has actually been imported into the U.K. Wales was famous for its coal then; why is it not coming out of the ground now? The mines were nationalized. The Labor Government tempted the miners with a larger meat ration, but still not enough coal. Odd way to progress!

The railways of Britain were at one time excellent. Nationalized, they became lamentable, so lamentable, in fact, that they could no longer compete with the Road Transport, which was privately owned. Thereupon the Road Transport was seized. When a Mr. Edwards, an ex-Labor M.P., asked Mr. Barnes, the Minister of Transport, why this was done, Barnes actually told him that it was because the railways could not compete.

Mr. Jones showed his true colors by his mention of "this made-in-America armament scare". They always whine about it being the other fellow's fault. And again, his "spot of unemployment to keep the blighters in their place" is strictly a lie taken directly from the vaporings of the Socialist tub-thumpers for which London's Hyde Park is famous.

As regards Ontario's power, all I can say about that, until I learn more, is that when I was in Toronto in 1947 the flickering of the 25-cycle electric current was so annoying that even I would have handed it to the Government. That 25-cycle is being or has been altered now to 60-cycle, which shows that the Conservative Government, when it does take things over, improves them, and doesn't just let them rot through inefficient handling.

I agreed that Sir Stafford Cripps was a great man with a great mind. He was honest and sincere, but too far ahead of his colleagues in the Labor Party, whose minds were also undoubtedly tidy—how could anything that is empty be otherwise?

It remains a mystery to me how anyone could miss the point about sheep following the line of least resistance. Think it over again, Mr. Jones, and if you are still intent on travelling the security-nationalization line, remember the slaughter house, because, unlike the Puffing Billy, you can only travel downhill.

P. F. GRIFFITHS.

Riondel, B. C.

How Is C.C.F. to Meet $10 Million Claims With $7 Million ?

To the Editor:

Sir—In reply to "Planning Past Due" in your issue of Friday's paper, it would appear that Mr. J. R. Andrews has spent very little time studying the C.C.F. automobile plan in effect in Saskatchewan. I have spent many hours. He is no doubt familiar with the statement made by Mr. A. J. Turner, M.L.A. for Vancouver, who stated he would reduce auto insurance costs in B. C. by 50 per cent. With $14,000,000 in premiums collected last year, the insurance companies paid $10,000,000 in claims alone, exclusive of taxes and adjusting costs. The C.C.F. would propose to pay $10,000,000 in losses, operate the service (they admit this will cost 85 per cent of premiums collected), on $7,000,000.

If the C.C.F. Party was capable of this type of magic it is very strange that the population of Saskatchewan continues to decline while the population of B. C. continues to rise and attract capital the like of which has never before been known in this Province.

I would be very interested in Mr. Andrews' explanation of how his party intends to take over insurance, railroads, etc. The Government does not have the ready cash to buy them, so I suppose they are to be seized in the name of the people. I wonder what the reaction of C. M. & S. and others who have such large B. C. payrolls would be. I wonder also in what particular spot of Canada the C.C.F. Party keeps all these geniuses and captains of industry who in their opinion have ability, common sense, and a Utopian sense of honesty which merits their stepping into the shoes of men the party would discard as profit-seekers.

Planning calls for a study of conditions before adopting a plan. I would strongly recommend to Mr. Andrews and the C.C.F. Party that they study the facts in B. C. before making promises to the public which they could not hope to keep.

A. K. McADAMS.

P.S.—My figures can be verified by writing to the Superintendent of Insurance for the Province, or to Ottawa.

A. K. McA.

? Questions ? ANSWERS

Open to any reader. Names of persons asking questions will not be published. There is no charge for this service. Questions WILL NOT BE ANSWERED BY MAIL except where there is obvious necessity for privacy.

Mrs. H. K., Castlegar—Please print recipe for Roman meal cookies and recipe for halavah candy.

The recipe for Roman meal cookies is similar to the one used for oatmeal cookies, substituting the Roman meal for the oatmeal. As for the halavah candy, we are unable to find a recipe. Perhaps another reader can help.

Mrs. C. H., Creston—We plan on taking a trip through the Province this Summer, staying at auto courts whenever necessary. Please tell me what is supplied in the line of cooking utensils, dishes, bedding and so forth. We are a fair-sized family, and only want to take what is necessary so as not to be overcrowded while travelling. Also, what seems to be the average charge per night at auto courts?

In B. C. all four-star auto courts are fully equipped with everything except toasters and electric irons. Rates for all auto courts vary from $2.50 to $8 or $10 a day. It is advisable to take some cooking utensils, as a wise precaution. For further information, see the Chamber of Commerce, Creston, or write to Tourist Information Bureau, Chamber of Commerce, Nelson, for literature.

Housewife, Castlegar—Is there a Rawleigh agent in the district?

The Rawleigh agent is Nick N. Kazakoff, General Delivery, Nelson.

O. J., Nelson—I have an old coin I should like to sell. It was made in 1075. It should be worth lots of money. How can I sell it?

We advise you to write to Max Mehl, Fort Worth, Texas, giving full description of both sides of coin and enclosing, if possible, a rubbing. This is made by placing tissue paper over coin and rubbing back and forth with soft lead pencil. Enclose self-addressed envelope and remuneratioon for stamp.

Looking Backward

25 YEARS AGO
From the Nelson Daily News, June 11, 1927

Trail-Rossland, Kaslo and Nelson golfers will foregather on the Nelson Golf and Country Club links today and tomorrow in the Nelson club's annual "friendly tournament". Among visitors expected are Mr. and Mrs. S. G. Blaylock, G. F. Chapman, Mr. and Mrs. R. C. Crowe, Mr. and Mrs. E. W. Hazlewood and Donald MacDonald, all of Trail.

50 YEARS AGO
From the Nelson Daily News, June 11, 1902

The six new gasoline launches brought from the East were unloaded this week at the C.P.R. wharf. Yesterday it was attempted to take one across to the boathouses, but before half the distance was covered it was leaking so badly that a straight run was made for the shore. Before this could be reached the boat sank, fortunately in shallow water, where it was easily raised, the occupants escaping with a ducking.

Your Horoscope

Extra effort may be needed at this time to overcome the effects of distractions currently rife. Much successful activity is signified during the year ahead. Born today, a child is likely to be very active, both mentally and physcally.

Letter to the Editor . . .

Letters may be published over a nom de plume, but the actual name of the writer must be given to the Editor as evidence of good faith. Anonymous letters go in the waste paper basket.

Claims Letter Designed to Embarrass Candidate

To the Editor:

Sir—Under date of June 5, 1952, you published a letter signed by Dave R. Stone.

I regret to advise that Mr. Stone, either through inadvertence or design, has neglected to supply full information about the matter on which he writes.

In the first place, he has neglected to inform your readers that he is a United Church clergyman in charge of the Nakusp United Church congregation. This information would have no bearing except that the letter which he wrote to the four candidates in the Kaslo-Slocan constituency was written on his official stationery.

(Editor's note: The Stone letter to the Editor was on similar stationery.)

In the second place, he quotes only two portions of the letter in question. This letter he should have published in full, if it was his intention to publish the answers. In the third place, this letter was, on his own admission, drafted after consultation "on a few political questions", with a prominent Liberal of Nakusp. In the fourth place, this letter was drafted in such a way that the three questions which it asked—for two of which he demanded a "yes" or "no" answer—could only cause embarrassment to one candidate, namely Mr. E. W. Bourque, the only Roman Catholic candidate in the constituency.

On May 1, 1952, at the Social Credit nominating convention held in Nakusp, Mr. Bourque was challenged as to his position on the separate school question, and he publicly proclaimed that he held firmly to policy enunciated in the Social Credit platform: Section VII—Education—"Equal rights for all—special privileges for none."

If Mr. Stone was honestly and sincerely seeking information he would have had no difficulty in securing it at any time between May 1 and May 5, since a good number of his congregation are members of the Social Credit group in Nakusp.

I am a Protestant, and much as I regret having to do so—and, I may add, against the express wishes of Mr. Bourque—I cannot let Mr. Stone's letter go unchallenged in view of the political propaganda contained in the last paragraph.

Social Credit is the most God-inspired and democratic movement in the world today.

NORMAN T. GRIMMETT.

Official agent for E. W. Bourque, Social Credit candidate, Kaslo-Slocan constituency.

To The Editor:

Sir—I would appreciate it very much if you would permit me a small portion of your newspaper to publish this letter, as I feel it is my duty to do so.

I am the father of a large family and recently was informed by my doctor that I had to undergo a serious operation. Since then my big worry has been to try and insure that my family will be taken care of while I am off work which will be about two months at least. Knowing that a great deal of red tape is usually necessary in all such cases, I took my troubles to Mr. Walter Hendricks, our present M.L.A. In very short order my worries were over as Mr. Hendricks vouched for me and helped me to get started on the right track. I am covered by Hospital Insurance and now my family will be looked after while I am away from work.

I am a former resident of Alberta and a strong believer in Social Credit principles—which Mr. Hendricks knew all about and which made no difference to him, proving to me that the milk of human kindness and consideration for the other fellow belongs to no particular political party or individual.

Thank you, Mr. Hendricks.

L. L. Carter,
1101 Latimer St.
Nelson, B. C.

NEW DELHI (CP) — Only Moslem woman in West Bengal to hold such office, Miss Jahan has been appointed presidency magistrate and justice of the peace. She is a fellow of the London Royal Economic Society and daughter of a former sheriff of Calcutta.

Navy Discloses Cayuga Action

OTTAWA, June 10 (CP) — The story of H.M.C.S. Cayuga's action in directing an unsuccessful small-scale invasion attempt behind the enemy lines in Korea last December was disclosed today by naval headquarters as the Canadian destroyer returned to Canada from her second tour of operations in Korean waters.

A six-man team under Lt.-Cmdr. Donald Saxon of Victoria, aboard a South Korean patrol vessel, helped direct an unsuccessful attack by 10 Republic of Korea troops against an island in the approaches to Chinnampo, the West-coast port for the North Korean capital of Pyongyang.

With Lt.-Cmdr. Saxon in the patrol vessel were CPO. Fred Wood of Calgary, PO. George Coghill of Victoria, Ls. Gerald Peterson of Olds, Alta., AB. Dennis Pierson of Winnipeg and AB. David Campbell of Calgary.

CLASSIFIED ADS GET RESULTS

Transportation

To and From the Polls

PHONE 1199

SOCIAL CREDIT HEADQUARTERS

Answers

to a few questions about

ALTERNATIVE VOTING

Question: What is Alternative Voting?

Answer: A form of voting which allows the voter more than one choice in the marking of his ballot.

Question: What is the purpose of Alternative Voting?

Answer: To prevent the election of a candidate on a minority vote.

Question: How does a voter mark his ballot under Alternative Voting?

Answer: He marks his ballot in the order of his preference by using the figure 1 for his first choice, the figure 2 for his second choice and so on.

Question: May a voter vote for one candidate only, in other words, "plump"?

Answer: Yes.

Question: Is "plumping" or voting first choice only considered advantageous?

Answer: No. Suppose a voter marks only one choice: that voter has virtually said to the Returning Officer "I am only interested in my No. 1 choice". Upon distribution of the low candidate's ballots to the remaining candidates, the ballot of a voter who voted one choice only, cannot be further dealt with. It is, in other words, an "exhausted ballot". Such a voter simply deprives himself of full participation in the contest.

CUT OUT THIS MESSAGE FOR REFERENCE AND DISCUSSION.

Fred H. Hurley . . . Chief Electoral Officer

PROVINCE OF BRITISH COLUMBIA

AV-4

They'll Do It Every Time

By Jimmy Hatlo

Today's Bible Thought

He explained the need for the Saviour to suffer in order to save humanity from selfishness and sin. Parents and friends suffer for the sins of others. We should avoid the need and profit from experience.

Did not our hearts burn within us, while he talked with us.—Luke 24:32.

Aunt Het

There ain't nothin' wrong with the younger generation that marriage and grocery bills won't cure.

READ THE CLASSIFIED DAILY
Buy, Sell, Trade the Classified Way

SUMMER FASHIONS in
White Shoes
FOR WOMEN
★ Sandals
★ Pumps
★ Ties
ALL SIZES
Priced from
$3.95 to $13.95
R. ANDREW & CO.
LEADERS IN FOOTFASHION
Established 1902

BRIDGE CLUB MEETS

FRUITVALE, B. C.—Mrs. A. Wilmot and Mrs. L. DeBruyn were top scorers at Circle Bridge Club's meeting at the home of Mrs. H. Matsen. Plans were made for a party to wind up the season.

Jam Makers!
USE
CERTO
for sure results
E122

Nelson Social

PHONE 144

A Nelson couple who have been touring the Eastern States and attending a convention in Virginia have returned.

• • •

BACK HOME . . . Mr. and Mrs. J. E. Young, 1316 Josephine Street, have returned from attending the convention of the North American Life Assurance Co. at Virginia Beach, Virginia. Motoring, they also visited various Eastern Canadian and U.S. points.

• • •

TO VANCOUVER . . . Mr. and Mrs. A. T. (Drew) Wood, who have been visiting their son-in-law and daughter, Mr. and Mrs. John Morey, Cedar Street, have returned to their home in Vancouver.

• • •

TO VANCOUVER . . . Mr. and Mrs. J. P. Horswill and son Michael, 707 Fourth Street, and Mrs. S. T. Lea and daughter Barbara, 616 Nelson Avenue, leave today for Vancouver where Michael and Barbara will join the Elgar Choir. The choir leaves Vancouver June 18 and will sail from Montreal on the S.S. Ascania June 25 to begin a three-month goodwill tour of Britain.

• • •

VISITORS . . . Dr. and Mrs. W. K. Massey, 608 Third Street, have as guests Dr. Massey's parents, Mr. and Mrs. H. L. Massey of Saskatoon, and his sister, Mrs. Joseph Rake of Newburgh, N.Y.

• • •

RETURN EAST . . . George Cecil Wood and Mr. and Mrs. V. Vallance, who have been visiting in Nelson, have returned to their homes in Hamilton, Ont.

• • •

TO WINNIPEG . . . G. D. Wood, who has been visiting Nelson, has returned to his home in Winnipeg.

• • •

COLVILLE VISITOR . . . Mrs. C. H. Kidwell of Colville, Wash., has left for her home after visiting her son and daughter-in-law, Mr. and Mrs. W. P. Kidwell, 426 Hamilton Avenue, for the past 10 days.

• • •

TO VANCOUVER . . . Mrs. G. Chaluck, 714 Silica Street, leaves Wednesday morning for Vancouver to spend a few days with her niece, Miss Rode Halmen, who is leaving in July for Finland. Mrs. Chaluck will be accompanied home by her son Donald, who has been attending the Seminary, Christ the King, in Vancouver.

• • •

RETURN HOME . . . Mrs. N. Sinnerud, her son and daughter-in-law, Mr. and Mrs. Ken Jamieson, and their daughter, of Gull Lake, Sask., left Tuesday for their home after attending the funeral of Mrs. Sinnerud's grandson, Clare Jamieson.

• • •

SUMMER HOLIDAYS . . . Ivan Laughton, fourth year optometry student of Pacific University, Forest Grove, Oregon, has arrived home to spend the Summer holidays with his parents, Mr. and Mrs. J. A. C. Laughton, 420 Second Street.

• • •

FROM PULLMAN . . . Miss Catherine MacLean has returned from Washington State College, Pullman, Wash., and is staying with her parents, Mr. and Mrs. H. N. MacLean, 714 Behnsen Street.

• • •

FROM VANCOUVER . . . . Mr. and Mrs. W. Gamon and daughter, Anita of Vancouver are visiting Mrs. Gamon's brother and sister-in-law, Mr. and Mrs. A. D. Tulloch.

See Our Windows for
Mid-Week Specials
at the
Butcherteria
PHONE 527

W.A. Plans Sale

WILLOW POINT, B. C.—Arrangements for a sale were made by St. the Andrew's-by-the-Lake Woman's Auxiliary at its meeting here. Conveners were appointed, and remnants were distributed for making into sale articles.

The sum of $5 was donated to supplies for the Anglican Sunday School van.

HALL SIDING IS WHERE Edward John Lang and his bride, the former Patricia Eileen Kellogg, who were wed in Cathedral of Mary Immaculate, will make their home. The bride, daughter of Francis Kellogg and Mrs. W. Peterson of Trail, and her groom, son of Mr. and Mrs. Isedor Lang of Hall Siding, are pictured with Joseph Lang and Verne Cameron, Mrs. E. Peppi, Miss Cecile Sauve and flowergirls Josephine Lang and Jacquilene Daly.—Renwick photo.

Legion L. A.s Lauded for Efforts Before 300 at Convention Banquet

Social highlight of the convention of Ladies Auxiliaries to Canadian Legion branches, B.C. Command, being held in Nelson was a banquet held in the Legion hall Tuesday night.

Nearly 300 women and guests gathered in the two Legion halls for the occasion, when a mood of festivity claimed the hour. After the dinner served by the Excelsior Club speakers prominent in the movement were heard with Mrs. A. O. Allen, president of the Nelson auxiliary in the chair.

After the toast to the queen, proposed by S. J. Newell, founder of Nelson Auxiliary, Mrs. G. E. Thompson proposed the toast to the Legion. Mrs. Thompson said that, thanks to the Legion, the veteran is no longer the "forgotten man" and has gained recognition as the defender of Canadian freedom. "The Legion," Mrs. Thompson said, "is the friend, voice and Queen's Councillor of the veteran."

N. A. Brown, president of Nelson branch, said he was "proud to respond to a toast to an organization that had done so much for ex-servicemen and their families," and could only echo the Legion slogan, "They serve 'til death, why not we?"

A touch of humor was added to the occasion by F. B. Tessman of New Denver, Zone Commander of West Kootenay, who said he hoped this had been the most profitable convention the women had ever attended.

Thanks was extended by Mrs. W. H. Green of Cloverdale, president of the provincial Command of the Ladies Auxiliaries to Mrs. Allen for the hospitality of the Nelson auxiliary, also to Very Rev. T. L. Leadbeater, Dean of Kootenay, for his address to the women when they attended a church service in St. Saviour's Pro-Cathedral.

GROWING ORGANIZATION

Mrs. Green said the Legion's work is growing, the auxiliary movement is growing, and it is hoped that the organization will come to be the largest in Canada.

F. E. De Vito as chairman of The Banner, Zone paper, said the Legion "has always been my favorite group of people" and warned the Legion to "look to its laurels because the women are fast forging ahead of the men."

Walter Hendricks, M.L.A. for Nelson-Creston in the last Legislature, said the Legion was recognized as a powerful organization, gaining in power. He said the women are doing "a wonderful job" and wished them every success in carrying on the good work.

"We know you will go from Nelson refreshed," Mayor Joseph Kary told the delegates on behalf of the City of Nelson," and we hope you have enjoyed your stay in our fair city enough to want to come back soon."

First Lieutenant Austin Millar of Cranbrook, formerly of Nelson, said the Legion's success is greatly due to the efforts of the women.

Dean Leadbeater said he had been happy to have the women at his Church, because his association with the Nelson auxiliary had been amiable. He praised them for the vitality and strength of their organization, extending the well wishes of his church for their welfare.

Earlier in the day delegates visited South Slocan.

Social Sponsored By Boswell Socreds

BOSWELL, B.C. — A contest brought in $130, it was announced at a card party and dance sponsored in the hall here by members of the Social Credit party.

Seven tables of cards were in play, and high scores went to Mrs. J. Pryke and J. Wilson, and consolation awards to Mrs. Stevenson and W. Hewitt. Mr. and Mrs. W. D. Black arrived for the dance, for which Mrs. J. Pryke, W. Thompson, G. Stevenson and H. Bell played.

SOCIAL NIGHT HELD

FRUITVALE, B. C. — Fruitvale branch of the Canadian Legion was host to members and Auxiliary members at a social night. Bingo and dancing were on the program.

Council of Women Elects Officers

TORONTO, June 10 (CP) — Mrs. Allan Turner Bone of Montreal today was elected president of the National Council of Women of Canada at its 59th annual meeting.

National vice-presidents elected were: Dr. Esther Clark Wright, Fredericton; Esther Kerry, Montreal; Mrs. S. E. Underhill, London, Ont.; Mrs. R. H. Milliken, Regina; Mrs. W. R. Lang, Toronto; Jorgene Faulkner, Halifax, and Mrs. W. R. Porter of Vancouver.

Provincial Council presidents: British Columbia, Mrs. Rex. Eaton, Vancouver; Manitoba, Mrs. Frank Ritchie, Winnipeg; New Brunswick, Mrs. Milton C. Gregg; Nova Scotia, Mrs. L. G. Quigley, Halifax; Ontario, Mrs. Gordon Kerr of Windsor; Saskatchewan, Mrs. G. W. Ross, Regina.

Mrs. L. H. Meng of Ottawa was elected corresponding secretary; Mrs. H. R. Rowland of Winnipeg, secretary; and Mrs. W. A. Graham of Smiths Falls, Ont., treasurer.

Kaslo W.A. Holds Successful Sale

KASLO, B.C. — Mrs. E. M. Shephard, president, supervised a successful tea and bake sale held by St. Mark's Anglican Church Woman's Auxiliary in I.O.O.F. hall.

Mrs. W. Smith and Mrs. G. L. McCaw were at a sewing table and home baking table, Mrs. J. C. Gray handled tea tables, and Miss E. M. Huey and Mrs. C. G. Bowker arranged refreshments.

AUCTION NETS $6

NEW DENVER, B. C.—Nearly $6 was collected at an auction sale held by Lucerne high school of articles unclaimed at its lost and found department. The money will go to the Red Cross.

CLASSIFIED ADS GET RESULTS

COAL
TOWLER
Fuel & Transfer
Phone 889 Nelson, B.C.

I.O.D.E. Seeks Literature Screen

OTTAWA, June 10 (CP) — The Imperial Order Daughters of the Empire suggested today that a government censor board should be set up to define indecent or unwholesome literature.

The 32,000-member organization submitted a brief to the Senate committee which is investigating sale and distribution of indecent literature.

Mrs. J. D. Detwiler of London, Ont., national vice-president of the I.O.D.E., presented the brief and said the criminal code lacked a definition of obscenity.

Senator J. J. Hayes Doone, chairman of the committee, said a similar recommendation was made by the Canadian Women's Temperance Union branch in Edmonton.

Mrs. George Gould, president of the Ottawa Archdiocesan Council of Catholic Parent-Teacher Associations, told the committee that enforcing adequate legislation would help groups whose aim is to clean up the book and magazine trade.

In a brief, she said "magazines and booklets which rely for their sales appeal on display of leg, bosom or torso of non-draped and little draped curvaceous female or on pungent, racy, sensual and sexy descriptions are offenders against good taste and sound morals.

"They are also destructive to the character and intellectual well-being of our youth."

Closed
All Day Wednesday
Freeman's

Rosa Monte is the highest mountain in Switzerland, the Dufourspitze peak reaching 15,217 feet.

Best Value
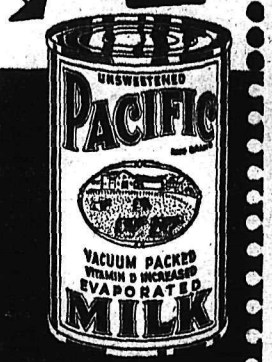

Pacific Milk goes twice as far as ordinary milk
BUY B.C. PRODUCTS

Saucy Sue says:
HP SAUCE
Gives Good Taste to STEWS!

mild mild VEL is kind to hands

Vel contains no harsh laundry soap or chemicals—leaves hands soft, smooth.

Soaks Dishes Clean
Just a quick swish as you rinse—dishes gleam without wiping.

Cuts Grease Fast
Pots and pans shine . . . no slippery film, or soapy scum with Vel.

VEL Saves Time, Work, Money

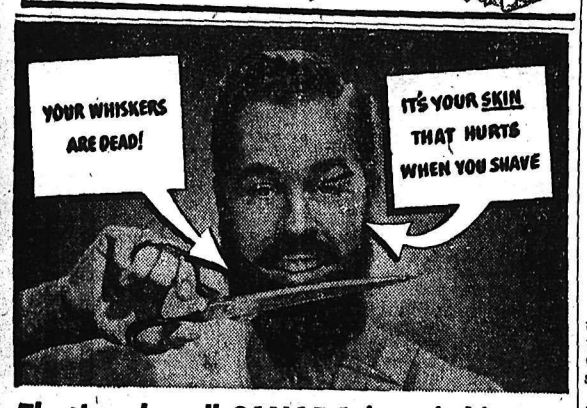

That's why all CANADA is switching to
3-Way Shave!
It's medicated . . . there's the secret!

Whether you shave with a **brushless** cream or a **lather** soap, you're in for a grand surprise, first time you try new 3-WAY SHAVE! It's the new "wonder shave" that takes up where other shaves leave off—does more than just soften your beard—it's *medicated*—good for your skin! Here's what it does for you.

1. Prepares whiskers, skin. Softens toughest whiskers. Provides lubricating film for smooth razor glide. Protects tender skin.

2. No more smarting! Has exclusive medicated built-in pain preventive to soothe tender skin. Shave in *real comfort* for the first time!

3. Helps heal invisible razor damage you get with every shave. It's *medicated*. Grooms skin—helps keep it healthier, younger-looking.

Try a 3-Way Shave for one week. Use it as a brushless—or before and after your regular lather. Then try your *old* shave preparation again. If you don't agree that 3-Way Shave gives you a far better shave in every way, return it to Noxzema, Toronto—your money will be refunded.

Get Noxzema's new 3-Way Shave in tube or jar at all drug, department and syndicate stores.

Needlecraft By Laura Wheeler

EASY! SHRUG-ON!

The Shoulder Shrug—the most useful fashion of summer—yours for the least time, work, money! Quick to crochet, shrug it on over sunbacks, separates.

Crochet in cotton or wool yarn. Pattern 688 comes in sizes 32-34 and 36-38; crochet directions.

Send TWENTY-FIVE CENTS in coins (stamps cannot be accepted) for this pattern to Nelson Daily News, Needlecraft Dept., Nelson. Print plainly PATTERN NUMBER, your NAME and ADDRESS.

Such a colorful roundup of handiwork ideas! Send twenty-five cents now for our Laura Wheeler Needlecraft Catalog. Choose your patterns from our gaily illustrated toys, dolls, household and personal accessories. A pattern for a handbag is printed right in the book.

Watch for Our
Weekend Specials
BRADLEY'S
MEAT MARKET — Phone 832

Dress Up With Marian Martin

COOL! CRISP! EASY!

Buttoned shoulderline is fashion news on this air-cooled cotton! Square neckline in front plunges to a deep V in back so you can soak up the most sun! Quick sewing, diagram shows you how easy it is! Graceful flared hkirt.

Pattern R9063: Misses' sizes 12, 14, 16, 18, 20; 30, 32, 34, 36, 38, 40, 42. Size 16 requires 4½ yards 35-inch fabric.

This easy to use pattern gives perfect fit. Complete, illustrated sew chart shows you every step.

Send THIRTY-FIVE CENTS (35c) in coints (stamps cannot be accepted) for this pattern. Print plainly SIZE, NAME, ADDRESS, STYLE NUMBER.

Send your order to MARIAN MARTIN, care of Nelson Daily News, Pattern Dept., Nelson, B. C.

New KITCHEN and POULTRY SHEARS

$2.50 value . . . for only $1.00 AND 2 BOX TOPS

Gleaming forged steel shears feature handy curved blades, serrated cutting edge and "pruning" notch for cutting and cleaning meat, poultry and fish! Combines scissors with nutcracker, bottle-opener, screwdriver and hammer! Blades come apart for easy cleaning! The handiest tool you've ever had in your kitchen!

The Canadian Shredded Wheat Co., Ltd., Niagara Falls, Ont.
Please send me one pair of Kitchen Shears for which I enclose $1.00 and two Shredded Wheat Box Tops.
NAME.....
ADDRESS.....
CITY..... PROV.....
This offer good only in Canada

New Cream Deodorant Proved
53% MORE EFFECTIVE
Safely Stops Perspiration 1 to 3 Days

● Doctors now find that new creamy Arrid is 53% more effective than any other leading deodorant in keeping underarms dry. They find that no other deodorant compares with Arrid in stopping perspiration and odor. That's why more Canadians use Arrid every day than any other deodorant. Don't be half-safe! Only new Arrid gives you this exclusive 5-way protection:
1. Safely stops perspiration 1 to 3 days . . . is 53% more effective.
2. Saves your clothes from stains and clinging odor.
3. Deodorizes instantly on contact . . . keeps you shower-bath fresh up to 48 hours.
4. Creamy! Contains Creamogen—won't dry out.
5. Antiseptic. Safe for skin.

DON'T BE HALF-SAFE. USE ARRID—TO BE SURE!

LOCAL AGENTS for B-H PAINTS
See
Nelson Sales & Service
745 Baker St. Phone 977

B-H PAINTS HAVE TWO-WAY BEAUTY ACTION

B-H "ENGLISH"
brings color and protection to exteriors

Famous B-H "English" Paint works two ways to bring new beauty to your home. First, the lovely, lasting colors add new and exciting charm. Second, the protective quality of B-H "English" actually preserves the surface — maintains the good appearance of outside walls, doors, shutters, trim.

Choose from the wide range of colors in B-H "English" Paint.

Remember: B-H Paints, Varnishes and Enamels cover more area . . . last longer . . . save you money! Write for *free* booklet, "Color is the Key to Brighter Living." Address Box M, Station E, Montreal.

YOU'LL FIND HELPFUL SERVICE AT THIS SIGN—

BRANDRAM-HENDERSON LIMITED
Paint Makers Since 1875

Coast Carpenters' Strike to Hit 3 Major Construction Projects

VANCOUVER, June 10 (CP) — Wednesday has been set as the strike date for carpenters working on three major construction projects in the greater Vancouver area.

The carpenters said their planned walkout will cripple work on the new Granville Street bridge here, the Continental Can Company project in Burnaby municipality and St. Vincent's Hospital.

They are demanding a 50-cents-an-hour increase in pay to bring the rate to $2.50. Five hundred carpenters already are on strike on Vancouver Island, halting construction on homes, schools and commercial projects.

UNANIMOUS VOTE

The United Brotherhood of Carpenters and Joiners of America (TLC) said that while only 95 members are involved directly in the planned strikes here, members of other building trades have pledged their "unqualified support" and will respect picket lines.

This, the union said, will bring the number of idle workers up to the hundreds.

Two companies are involved in the dispute.

Jack Stevenson, union business agent, said: "The strike is being held in direct supoprt of striking Vancouver Island workers employed on jobs at Courtenay and Duncan Bay by the same two companies."

Union leaders said strike policy drawn up at the meeting was endorsed without a dissenting voice. Strike action was favored in a vote counted June 2.

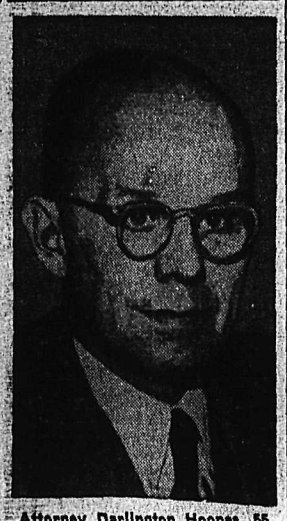

Attorney Darlington Hoopes, 55, of Reading, Pa., has been chosen as the U.S. Socialist Party candidate for the Presidency. His selection climaxed a three-day convention of the party in Cleveland. The Socialist candidate never is a serious threat to the two principal U.S. political parties, but conducts vigorous campaigns.
—Central Press Canadian

DEATHS

Montreal—Henry Sydney Bourke, 83, Montreal businessman and former director and sales manager of Imperial Tobacco Company of Canada Ltd.

Toronto—May F. Collil, 83, widow of the late James Dennis Collil and a resident of Belleville, Ont., for many years.

New Westminster, B.C. — Mrs. Henry J. Reeve, 81, mother of sport columnist Ted Reeve of the Toronto Telegram.

Hudson Heights, Que. — Gordon M. Webster, 52, prominent Montreal lawyer.

U. S. Supreme Court Upsets Conviction

WASHINGTON, June 10 (AP)—Because the government confessed error in relying on unlawfully seized evidence, the U. S. Supreme Court today set aside the conviction of three Seattle men on charges of using an unlicensed radio to bilk horse race bookies out of large sums of money.

The court specified it was leaving the door open to a new trial.

The tribunal's vote was 6 to 3.

The appeal turned down the right of Federal Communications Commission investigators — lacking search warrants—to seize the transmitter from an automobile parked in a public garage.

The convicted trio contended the evidence was obtained by an unlawful search and seizure and hence should not have been used at their trial.

The appeal was filed by Ralph Casey, George Laclair and Edward Plesa. They were arrested. The arrest was made after the warrantless F.C.C. investigators searched the car.

Good Officer Ahead Of Good Technician

QUEBEC, June 10 (CP)—C.O.T.C. training in Canadian universities now will place more emphasis on leadership, Lt.-Gen. Guy Simonds, Army Chief of Staff, said today.

The switch will be made by substituting training in leadership, particularly in the first year, for technical training which can be given in later years. Presumably, the ne wprogram will mean more foot drill for the officer.

Gen. Simmonds announced the plan at the annual meeting of Canadian universities.

He said: "More than being a trained technician, a good officer must first be a trained leader."

Lumber Schooner Still on Sandbar

BANDON, Ore., June 10 (AP)—Two tugs had taut lines on the grounded lumber schooner Cynthia Olson today but it appeared hope of freeing her from the Coquille River sand rested with powerful pumps.

There was nine feet of water in her engine room from a hole in her hull. It was punctured while she was battered in rough seas from late Saturday to near midnight Sunday on a rocky bar outside the harbor.

After being pulled free there, she grounded while being towed up the river. Her crew of 28, in no danger, remained aboard.

Some lumber not jettisoned earlier still could be taken off to aid further in buoying the vessel.

Keeps Contact Out of Court

WELLINGTON, N. Z., June 10 (Reuters)—A judge of the New Zealand Supreme Court, Mr. Justice Finlay, has ruled that the word "contact" must not be used as a verb in his court. He told a young lawyer who did so: "Keep that word out of this court. That is an Americanism. It is not wanted here."

Major Parties Predict Gains In Sask. Voting

REGINA, June 10 (CP) — Major political groups in tomorrow's Saskatchewan general election predicted gains today as they prepared to get out the voters.

The Liberals forecast the overthrow of the C.C.F. in office for eight years. The C.C.F. looked to moderate advances over its existing majority. The Social Credit party, with no members now, figured to cut in heavily on both.

At C.C.F. provincial headquarters, education director Carl Hamilton said party workers looked for an extension of from two to seven in the 31 seats held by Premier T. C. Douglas' party.

William Bird, Liberal organizer, said there is "no doubt the Liberals will form the next government." He said 25 of the 53 House's seats are "sure" Liberal wins, with the party likely to take 10 others.

Walter A. Tucker's Liberal Opposition party had 19 seats at dissolution, having gained from its five seats in the pre-1948 Legislature.

Social Credit headquarters relayed a prediction by leader Joseph Thauberger, campaigning in Humboldt riding, for the election of 11 or 12 members. The party, which had no seats in the last Legislature, is running 24 candidates against full slates by the two dominant groups.

The Progressive Conservatives have only eight candidates in the field. Leader Alvin Hamilton was cautiously optimistic about his own chances in Lumsden and the prospects of taking another seat in Saskatoon.

Besides the four main party groups, there are in the running three Independents, two Labor-Progressives (Communists), one Independent Liberal and one Independent Progressive Conservative for a total of 145 contestants.

Russian Interest in Clowns at Low Ebb

STOCKHOLM, June 10 (Reuters)—Clowns are dying out from circuses of the Soviet Union because there is no one to train the new generation, the periodical Soviet Art complains sadly. Circus people have lost interest in clowns, it added.

Another distinguished product of The BRITISH COLUMBIA DISTILLERY Co. Ltd.

BC RESERVE

Canadian Rye Whisky

The British Columbia Distillery Co. Ltd.
NEW WESTMINSTER, B.C.
BCD-1-07

This advertisement is not published or displayed by the Liquor Control Board or by the Government of British Columbia.

212 Candidates for 48 Seats

In Thursday's Election,
Voting for Leaderless Individuals
Could Result in Hopeless Chaos
Such as this Province has never Experienced.
In Your Own Interest
One Party Must be given a Mandate.
Anything else is bound to Result
In Confusion, Confiscation and Frustration.
The Liberal Party's united, cohesive, experienced team
of Able Administrators
Led by Premier Johnson
Offers the only Logical Choice
For a Sound Government
For British Columbia.

In Your Own Interests Vote for
The Liberal Candidate in Your Riding

Vote
LIBERAL
For Experienced Administration

INSERTED BY THE B.C. LIBERAL ASSOCIATION

Liner Scythia Takes To Atlantic Again

QUEBEC, June 10 (CP) — The 900-ton liner Scythia slipped out of Quebec harbor early today bound for England after undergoing temporary repairs to her damaged bow following a collision with the Collier Tabana in the Gulf of St. Lawrence last Thursday.

The Scythia originally had left Wednesday last, carrying 800 passengers. Among them is Lady Badenpowell, world chief guide who recently completed a tour of Canada.

Progress to Annihilate Ancient Homes for St. Lawrence Seaway

By JOHN LEBLANC
Canadian Press Staff Writer

OTTAWA, June 10 (CP) — For about half a century, the people of communities clinging to the international section shoreline of the St. Lawrence River have lived under a constant threat from the plunging waters.

To the planners of the St. Lawrence seaway project, the undertaking means plentiful hydro power, ocean shipping going up the lakes. But to the villagers along the river bank, it spells the end of the way of life they have known up to now.

UNEASY WAIT

Since the turn of the century, they have been listening and waiting as a succession of proposals rose and fell. Now, all the indications are that the seaway is going through and that in the next five years or so the river will be flowing over their towns and villages.

In their stretch of about 40 miles upriver from Cornwall, Ont., where the stream dives down about 100 feet over rapids, there are nine communities that will be swallowed up either wholly or partly. All are on the Canadian side, and all in Ontario.

MANY PROBLEMS

Up to now, the Federal Government has been concerned mainly over getting a go-ahead signal for the over-all seaway project. Though authorities here agree it probably will have to assume the final responsibility for paying off the displaced persons and businesses, it has not yet settled down to working that problem out.

One complicating factor is whether the power phase is to go ahead under the 1941 Canada-United States Treaty or through a reference by the two governments to the International Joint Commission. That will make a difference in who signs the checks, though authorities here say the cost likely will be split with the Ontario Hydro Commission, which will be taking over the Canadian end of the power.

Still to be decided are such questions as whether buildings will be left behind in the flooded communities or moved out. It will be up to the communities, too, to decide where they re-settle.

OTHER WORRIES

Other problems are relocating highways and railways. The main line of the Canadian National Railways from Cornwall to Morrisburg will be under about 30 feet of water. It is to be shifted to dry ground. The Ontario Government also is expected to build a new highway for the one to be buried.

Then, there are such worries as cemeteries, churches, schools and how businesses should be compensated for their potential future profits. Cemeteries, it is expected here, will be moved out at Federal expense to spots designated by the municipalities. Buildings to be flooded or in the territory to be taken over by the Federal Government will be expropriated and paid for. If their owners—and that includes churches and schools—can move them to a new location, they may do so. In practice, the expectation is that only wooden structures will be shifted.

Buy, Sell, Trade the Classified Way

News of the Day

RATES: 30c line, 40c line black face type; larger type rates on request. Minimum two lines. 10% discount for prompt payment.

Fine supply of Mrs. Gray's and Moir's Chocolates at WAIT'S.

BINGO, CATHEDRAL HALL, FRI. NIGHT THIS WEEK.

Hospital Auxiliary meeting Friday at 3 p.m., Nurses' Home.

FISHING LICENCES.
JACK BOYCE MEN'S SHOP.

Furnaces and Stoves Cleaned
Pounder Chimney Service.
Phone 1541-L.

Have you investigated Floater Policy Insurance? See
BLACKWOOD AGENCY.

PROGRESSIVE CONSERVATIVE COMMITTEE ROOMS
PHONE 1380—669 BAKER STREET

Enough insurance in sound companies is sound business. — See
BLACKWOOD AGENCY.

WH NELSON MOTHERS' AUX. will meet at the home of Mrs. W. H. Lowhey, 615 Mill St., Thurs., 8 p.m.

P.-T.A. TONIGHT
Final meeting of season, in Central School at 8 p.m. Refreshments.

SPECIAL — YOUNG BUDGIES
$.95 each. Also cages and supplies.
MAC'S FLOWER SHOP.

Gaily colored awning, 30" wide.
$1.39 per yard
STERLING HOME FURNISHERS

Girls' saddle oxfords; red and white, Sizes 11-3 — $4.75.
THE CHILDREN'S SHOP.

WALTER HENDRICKS' LIBERAL CAMPAIGN HEADQUARTERS
425 BAKER ST. PHONE 1744.

Genuine Austrian Scythe Blades, aluminum snaths, hay forks and rakes, carborundum and sandstones, etc. — HIPPERSON'S.

WATCH REPAIRS
For reliable repairs at moderate prices try COLLINSON'S JEWELRY STORE, 561 Baker Street.

If BUTTERFIELD can't fix it, throw it away. Watch work promptly done and fully guaranteed at reasonable prices.

LINO-GRIP — Liquid Adhesive for laying linoleum. — Gal. $2.25 — Quart 80c.
BURNS LUMBER CO.

GOLF CLUB
Reno Gold Mines Trophy Dance Saturday night. Mixed 2-ball, 9-hole matches Sunday, June 15th. Enter now.

All Social Crediters come to the Legion Hall Thursday night. Bring sandwiches or cake.

For Sale — C.C.M. tricycle. — Phone 1245-R.

We now have in stock a large selection of china from 20-pce. Tea Sets to 73-pce. Dinner Sets, priced from $7.25 up.
Mc & Mc (NELSON) LTD.

TWO WEEKS TODAY
STRAWBERRY SOCIAL
IN AID OF WELL BABY CLINIC.

Patients in Kootenay Lake General Hospital can have the Daily News sent to them every morning. Phone 144, Circulation Department, Daily News.

Miracle Samae Cleanser in stock again. Use this fine cleanser to clean and polish your copper and stainless steel utensils. $1.00 per jar at HIPPERSON'S.

VISITORS
Headquarters for all your smoking, reading and camera needs. If you have a sweet tooth, we can fix that up for you too.
VALENTINE'S.

WINDOW GLASS
We have a complete range of standard sizes in single and double strength. We can cut to your individual requirements.
T. H. WATERS & CO. LTD.
101 Hall St. — Nelson — Phone 156

Mr. G. Robinson, Field Officer, D.V.A., will be in Nelson around the 18th inst. Veterans wishing an interview should at once contact Sec'ty Nelson Legion, giving name, regimental number and brief outline of problem.

VENETIAN BLINDS
Modernize your home in harmonizing colors. 75c and 85c per sq. ft.
6 piece dinette suite. Spec. $59.50.
We buy and sell new and used furniture.
Special price quotations given on all mining, logging and construction camp bedding requirements.
HOME FURNITURE EXCHANGE
413 HALL ST. PHONE 1560

ATTENTION JOYMAKERS
Joymakers committee will take Summer holidays after banquet tomorrow night. The last chance to enjoy a Joymakers' evening until September. The ever-popular club, running for 17 years, will have a membership waiting list by September. Make your application tomorrow night. Election results will be announced. Whist or dancing (optional) from 9 to 2.

N.A.T.O.'s Life May Be 50 Years

LONDON, June 10 (Reuters) — The life of the North Atlantic Treaty is likely to be extended through the rest of the 20th century, an authoritative source here said today.

When signed in Washington April 4, 1949, the treaty was given 20 years to run. Now a majority of the 14 member countries, including Britain and the United States, are understood to have agreed to extend the life of the pact to 50 years, subject to parliamentary approval.

Initiative for the move first came from Robert Schuman, French foreign minister. He made the request, the source said, to bring the life of the treaty approximately into line with that of the European defence community.

The North Atlantic members are Canada, Britain, the U.S., France, Belgium, Netherlands, Iceland, Luxembourg, Italy, Portugal, Norway, Denmark, Greece and Turkey.

Coast Musician at London Festival

LONDON, June 10 (CP)—Thomas Rolston, 20-year-old Vancouver violinist, has been chosen as Canada's representative in a musical competition called "The Festival of Commonwealth Youth."

Norman Robertson, Canadian High Commissioner in London, Monday presented to Rolston the Canada Medal awarded by the music circle which is sponsoring the festival.

The festival, described as the only exclusively Commonwealth musical series to be presented in London, opened with the first of a number of weekly concerts by winners of awards from Commonwealth countries.

The festival reaches its climax June 30 with a competition among all the Commonwealth award winners, including Rolston. The winner, chosen by a special committee, wil lreceive a silver medal.

The Music Circle was formed by a group within the Over-Seas League, an organization formed in 1922 to foster Commonwealth relations.

Killed in Far East

SEOUL, Korea, June 10 (AP)—Col. Nuri Pamir, deputy commander of Turkish armed forces in the Far East, was killed Thursday by a Red mortar shell while inspecting Turk positions on the Korean front. His death was announced today by the Turkish brigade.

Churchill Considers Commonwealth Meet

LONDON, June 10 (Reuters) — Commonwealth prime ministers are expected to hold a private conference here during the time of the queen's coronation in June next year, a usually reliable source said today.

Dr. Reginald Bennett, a Conservative Member of Parliament, asked Prime Minister Churchill in the Commons today whether he would call a general Commonwealth conference for next year to discuss economic, political and strategic matters. He said such a meeting has not been held for a long time and that the coronation provided a most appropriate occasion.

Churchill told him to "rest assured that these matters are being attentively considered."

Labor Member John Dugdale, asked for an assurance that if the conference is held that the colonies, which played an important part in the economic struggle, would be adequately represented. Churchill said that was among matters being considered.

Winters Speaks On Natural Resources

CAMBRIDGE, Mass., June 10 (CP) —Resources Minister Winters of Canada said tonight that Canadian production has become a "bulwark in the defence of a free world."

"The United States has particular cause to be grateful for the wealth of Canada's natural resources and their availability," said Mr. Winters. "The products of our mines, fields and forests contribute not only to your standard of living but to the strength of your defences."

His speech was prepared for delivery to the Alumni Association of the Massachusetts Institute of Technology. He graduated from the institute.

Wives to Accompany Envoys to Palace

LONDON, June 10 (AP) — The queen today invited two diplomats to bring along their wives on their first call to present their credentials.

The precedent-breaking move was taken as an indication women will now play a more conspicuous part in court activities. Ordinarily wives of diplomats are not presented for weeks after their husbands.

The invitations to bring their ladies went to Ambassador Don Augusto Dillon of Ecuador and Minister Nguyen Khac Ve of Viet Nam.

Savoy Chapel in London is all that remains of a palace built in 1245 by Peter, Earl of Savoy and Richmond.

ONE OF THE LATEST Communist "needling tactics" in the East-West war of nerves is to harass traffic on the Berlin-Helmstedt autobahn, the 120-mile-long lifeline between West Germany and West Berlin. Without any reasons whatsoever, Communist police will suddenly slow down the clearance of freight trucks going to West Germany or bringing goods into West Berlin. While other traffic moves normally, supply trucks often have to wait as long as 12 hours before being allowed to proceed past the Communist checkpoints. In this photo, West Germany-bound trucks which have been cleared through the United States checkpoint already, accumulate in front of the Communist checkpoint. Photographers are not allowed to proceed past the American checkpoint since the Soviet zone begins right behind the American checkpoint.—Central Press Canadian.

Movie Gossip

Young Television Star Likes Life In Trailer With Family and Dog

By BOB THOMAS

HOLLYWOOD, June 10 (AP)—Here's one rising television star whose success hasn't gone to his head. He's living in a trailer and intends to continue doing so.

He is Johnny Dugan, who appeared last week on Eddie Cantor's show and is the summer replacement for Ralph Edwards daytime show. Although the singer earns $500 weekly and up, his address remains the Three Pines Trailer Park in North Hollywood. He lives there with his pretty wife, their daughter, 7, son 6, and cocker spaniel.

Asked why he favored compact and portable living, he said, "it started about three years ago. I flew out from New York to play an engagement here. I had expected the wife and kids to stay in the East, but she couldn't see it. They flew out to join me. Then I started playing night clubs all over the west—Reno, Las Vegas, Phoenix, Seattle, etc.

MARRIAGE INSURANCE

"It was too much trouble to pack up a whole family every time I played a date out of town. So my wife suggested that we buy a trailer. She said there was no use having a marriage unless you were together. And she's right. When a husband and wife are a thousand miles apart, something is bound to happen."

During the last year, Johnny's star has been rising in television and he has abandoned his gypsy ways. But although he has remained in Hollywood, he still favors the trailer life.

"I'd rather live here than in an apartment," he remarked. "I like to let my kids have fun. You can't let them enjoy themselves without disturbing someone when you live in an apartment. As for renting a house it's hard to find a place that will allow children and isn't skyhigh in rent.

THE BEST

"We have thought of buying a house. But our trouble has been a champagne appetite with a beer salary. We want our house to be the best, so we're willing to wait until we can afford it."

Channel Island Has First Bank Robbery

GUERNSEY, Channel Islands, June 10 (AP)—Guernsey has had its first bank robbery. A raider grabbed £600 from a branch bank.

Crime is so rare here that when a murder occurred some years ago the trial was almost over before anyone remembered a mediaeval law still was in force saying murderers must be executed in public.

The Island's Parliament met and amended the law to specify that murderers be sent to England for hanging.

The man was hanged in Winchester.

Duke's Birthday Honored With First Royal Salute

LONDON, June 10 (AP) — The Duke of Edinburgh observed his 31st birthday today with a minimum of fuss.

Flags were hoisted on public buildings and artillery fired salutes at Hyde Park and the Tower of London. They were the first royal salutes the Duke has ever received. He did not rate such honors until his wife became Queen this year.

The Duke has no public engagements today. He remained in Buckingham Palace going through stacks of congratulatory letters and telegrams. A private dinner was planned at the Palace tonight.

The Duke celebrated his birthday with a long-distance call to three-year-old Prince Charles, vacationing with his sister, Princess Anne, and Queen Mother Elizabeth.

At the Tower of London 62 guns roared a royal salute and military stations throughout the country fired salutes of 21 guns. At Hyde Park the Royal Horse Artillery fired 41 guns.

HISTORICAL PUZZLE

Asked why the number of guns fired in salutes differed, the war office heaved a sigh.

"The reason for the discrepancy in numbers is wrapped in mystery," said a spokesman. "We are continually asked about the salutes but they are a historical puzzle."

Ships of the Royal Navy fired a salute at noon and remained dressed with flags throughout the day.

The Duke's health was toasted at an intimate family luncheon party and the palace staff enjoyed its traditional treat of toasting the event in wine.

Today was the second straight birthday celebration for their father that the royal couple's children have missed. Last year he was away from home on naval duties with the frigate Magpie.

The Queen is five years younger than her husband.

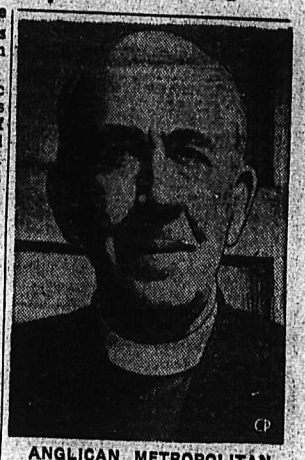

ANGLICAN METROPOLITAN —Rt. Rev. Robert J. Renison, 77, is Anglican Metropolitan of the ecclesiastical province of Ontario. Previously Bishop of Moosonee, he succeeded Most Rev. John Lyons of Kingston, who recently retired as metropolitan due to ill health. The new metropolitan will be enthroned June 9 at Christ Church Cathedral in Hamilton. —(CP Photo).

CAT IS MOTHER FOR 360TH TIME

BONHAM, Tex., June 10 (AP)—Dusty, the cat, is a mother again for about the 360th time. The prolific 17-year-old cat is owned by Mrs. Kate Estes of nearby Trenton. Dusty gave birth to one kitten last week. Mrs. Estes said Dusty has had more than 100 litters.

The Santa Scala, or Holy Staircase, at St. John's Church in Rome has 28 marble steps brought from ancient Jerusalem.

THE Only TIRE PROVED ON THE SPEEDWAY FOR YOUR Safety ON THE HIGHWAY.

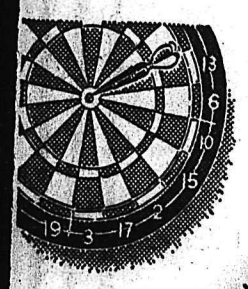

How to make a hit

26½ OZ. BOTTLES

The surest way to get top marks for your hospitality is to serve "Black & White".

Good hosts offer this fine Scotch with confidence and pride because they know it is blended in the special "Black & White" way.

BUCHANAN'S
'BLACK & WHITE'
SCOTCH WHISKY
The Secret is in the Blending

By Appointment to the late King George VI
Scotch Whisky Distillers, James Buchanan & Co. Ltd.

Distilled, Blended and Bottled in Scotland

This advertisement is not published or displayed by the Liquor Control Board or by the Government of British Columbia. 8-51

SUPPORT SOCIAL CREDIT

JUNE 12

KASLO-SLOCAN

E. W. BOURQUE

- Social Crediters believe in the sanctity of human personality; that every person should enjoy freedom to develop his personality in accordance with his own desires, provided always that he does not interfere with the similar rights of others; that the organization of society should be subordinated to the end of ensuring to every individual the utmost personal freedom.
- Social Crediters believe that a genuine democracy must recognize the sovereignty of God, from which springs the brotherhood of man. A Christian democracy so organized that the State and its institutions and functions are designed to serve the requirements of its individual citizens is the only social system that will ensure individual freedom.
- Social Crediters further believe that the people should be given every opportunity to obtain the results that they want from the management of their own affairs.

PROSPERITY — SECURITY — INDIVIDUAL FREEDOM

These are essentials of a people's happiness, measures of a nation's success.
These are the attributes that Social Credit is dedicated to render unto and safeguard for British Columbia.

Realization of these ideals is the basis upon which this, our Provincial program, has been carefully constructed.
It contains no empty promises, no glamorous illusions.
The policies and methods of Social Credit are not fantasy or conjecture. They have been proven in Alberta. They can improve British Columbia.

NELSON-CRESTON

W. D. BLACK

ROSSLAND-TRAIL

R. E. SOMMERS

• PROSPERITY

1. Finance
2. Natural Resources
3. Agriculture
4. Industrial Development
5. Public Utilities

• SECURITY

6. Health and Welfare
7. Education
8. Public Works
9. Labor
10. Municipal Affairs
11. Electoral Reform

• INDIVIDUAL FREEDOM

Vote for Your Social Credit Candidate

Inserted by the Rossland-Trail, Kaslo-Slocan, Nelson-Creston Socred Leagues

West Berline policemen, confronted with new aggressiveness from the East, maintains 24-hours-a-day patrols to prevent raids and thefts by squads of Communists. This group of police have a shallow lake to patrol and it is there that they fear an attempt by the Reds to raid a train terminal to remove much-needed rails from the tracks.—Central Press Canadian.

TORONTO STOCKS

MINES	
Acadia Uranium	
Akaitcho	.20
Amal Larder	1.25
Anacon	.18
Anglo Huronian	3.00
Ankeno	12.25
Arjon	.31
Aumaque	.13
Aunor	.18¼
Bagamac	3.15
Base Metals	.16
Belloterre	.40
Bevcourt	.16
Bobjo	1.15
Boymar Gold	.29
Bralorne	.13
Brewis R L	6.10
Broulan	.13
Buffadison	1.79
Buffalo Ank	.12½
Calliman	1.10
Campbell R L	.20
Central Patricia	8.05
Cochenour	.75
Cons M & S	1.59
Delnite	34.00
Dome	1.46
Duvay	19.50
East Malartic	.80
East Sullivan	2.23
Elder Gold	8.10
Eldona	.62
Estella	.21¼
Falconbridge	1.20
Frobisher	12.50
Giant Yel	6.90
God's Lake	10.85
Goldale	.44
Gold Arrow	.24
Golden Manitou	.13
Hallnor	6.25
Hasaga	3.30
Heath	.25
Heva	.28½
Hollinger	.13½
Homer Y K	14.00
Hudson Bay	.15½
Int Nickel	54.50
Joliet Que	43.65
Kelore	.42
Kerr Addison	.15½
Kirk-Hudson Bay	19.15
Kirkland Lake	1.55
Labrador	.75
Lake Dufault	9.95
Lakeshore	1.06
Lamaque	10.35
Leitch	5.75
Louvicourt	1.10
Lynx	.25
MacDonald	.13½
Macassa	.99
MacLeod Cock	2.05
Madsen R L	3.25
Magnet	1.70
Malartic G F	.16
Marcus G	2.00
McIntyre	.13½
Mining Corp	74.00
Negus	14.25
New Goldvue	.53
New Lund	.50
Nipissing	1.60
Noranda	2.10
Normetals	77.75
North Can	4.90
O'Brien	.60
O'Leary	1.18
Pamour	.22
Paymaster	.86
Pickle Crow	.65
Placer Develop	1.68
Powell Rouyn	44.50
Preston E D	.81
Quebec Lab	1.40
Quebec Man	.27
Queenston	2.75
Quemont	.49
San Antonio	20.50
Sen Rouyn	2.40
Shawkey	14.50
Sherritt Gordon	.11
Sigma	4.30
Silvermiller	8.25
Siscoe	1.87
Stadacona	.51
Steep Rock	.36
Sudbury Cont	6.75
Sylvanite	.12½
Teck Hughes	1.38
Thompson-Lund	2.55
Toburn	.11
Tombill	.41
Trans Cont Res	.36
Union Mining	.52
United Keno	.25
Upper Canada	10.50
Ventures	1.85
Waite Amulet	17.50
	12.75
OILS	
Anglo Can	7.75
B A Oil	21.25
Cal & Ed	14.50
Calmont	1.65
Central Leduc	3.95
Chemical Research	1.38
Commonwealth Pete	4.50
Decalta	1.02
Del Rio	3.15
Eastcrest	.16½
Federated Pete	10.25
Highwood	.39
Home	14.35
Imperial Oil	35.50
Inter Pete	32.75
Kroy	2.35
MacDougal Segur	.32
Mid Cont	.39
Nat Pete	2.65
New Pacalta	.13¼
Okalta	4.35
Pacific Pete	12.25
Royalite	18.00
Roxana	.28
Tower Pete	.41
United Oils	2.59
INDUSTRIALS	
Abitibi	15
Algoma Steel	45¾
Aluminum	101¼
Argus	11½
Atlas St	22
Bathurst Power	42½
Beattie Bros	7¾
Bell Telephone	36
Brazilian	10⅛
B C Forest	6¼
B C Power A	31¾
Brown Co.	11¼
Building Products	32
Can. Cement	69
Can. Malting	46¼
Can. Packers A	35
Can. Packers B	28
Canadian Breweries	15¾
Canadian Canners	30¼
Canadian Car & Fdy	12¾
Canadian Celanese	41½
Canadian Steamships	63
Canadian Marconi	5.25
Canadian Pacific Rly	35⅝
Canadian West Lmbr	8¼
Cockshutt	16⅛
Cons. Mining & Smelting	34
Cons. Paper	34½
Dist. Seagram	23⅞
Dom. Bridge	73
Dom. Foundries	12⅛
Dom. Magnesium	11
Dom. Steel & Coal B	16¼
Fleet Air	1.60
Ford A	56½
Gatineau	17⅞
Gatineau 5% pfd	98¾
Gen. Steel Wares	16¾
Great Lakes	16½
Gypsum Lime	29½
H. R. MacMillan B	19
Imperial Oil	35½
Imp. Tobacco	8⅞
Int. Metal	34½
Int. Nickel	43⅝
Int. Pete	46½
Loblaw A	30
Maple Leaf Milling	8½
Massey Harris	11⅛
Mont. Loco	15½
McColl Frontenac	35½
Nat. Steel Car	26
Page Hershey	70
Powell River	24½
Power Corp.	31¼
Russ. Industries	21½
Shawinigan	42⅜
Sicks Brew.	19¼
Simpsons A	35½
Simpsons pfd	94
Steel of Canada	31¼
Steel of Can. pfd	30½
Union Gas of Can	23¾
United Corp B	39¾
United Fuel A	53
United Steel	11¼
Weston George	21½

Vancouver Stocks

MINES	
Beaver Lodge	1.68
Bralorne	6.20
Cariboo Gold	1.52
Giant Mascot	.95
Highland Bell	.75
Kootenay Belle	.40
Pac Eastern Gold	.10
Pend Oreille	6.00
Pioneer Gold	3.08
Premier Border	.24
Quatsino	.50
Reeves MacDonald	4.00
Sheep Creek	1.50
Silver Ridge	.28
Silver Standard	2.20
Van Roi	.30
Wellington	.03
Western Exploration	1.05
Western Uranium	4.25
Western Mines	.30
OILS	
Anaconda	.20
Anglo Canadian	8.00
A P Consolidated	.60
Calgary & Edmonton	14.00
Calmont	1.65
Home	14.50
Mercury	.28
National Pete	2.70
Okalta Com	4.35
Pacific Pete	12.25
Royalite	18.00
Varalta	.53
INDUSTRIALS	
Alberta Dist.	2.30
Alberta Dist. V.T.	2.25
Inter. Brew.	4.40

PHONE 144 FOR CLASSIFIED

American Troops Fired No Shots

KOJE ISLAND, Korea, June 10 (CP)—The significant fact about today's operation against rebellious Compound 76 on this prison island was that most of the spilling of Communist blood was done by the Communists themselves.

During the two hours and 27 minutes it took American troops to remove the Red prisoners and level the camp, not one rifle, machine-gun or revolver was fired.

From the hill-top command post of Brig.-Gen. Haydon Boatner, the operation appeared methodical and efficient. Tents were flushed of their Red inmates, usually by discharging tear gas into them. Then the tents were torn down with grappling hooks or set afire.

The relatively quiet atmosphere was disturbed only by sporadic explosions of tear-gas bombs, clouds of smoke, and charred debris.

VANCOUVER (CP) — An executive looks at accidents "first as a human being, and only secondly as an executive," said M. J. Foley, of the Powell River Company at a meeting of the forest products safety conference. Nearly 200 delegates from British Columbia and the U. S. attended.

Party Nears Top of Unconquered Peak

CORDOVA, Alaska, June 10 (AP) — A four-man party was reported today to have been within 3000 feet of the top of unconquered King Peak when a supply plane made contact about a week ago.

The 17,000-foot mountain, in Yukon Territory is the highest unclimbed peak in North America.

Canada to Share Naval Exercises

LONDON, June 10 (Reuters)—A force of 250 ships and 400 planes from nine Atlantic pact countries, including Canada, will take part this month in the biggest naval exercise around the British coasts since the war.

Named "Operation Castanets" the exercise will range over the North Sea, the English Channel and other approach routes to Britain to test the convoy system and mining counter-measures.

Canada's participation will consist of her aircraft carrier, The Magnificent, and the carrier's two air squadrons.

Bishop Enthroned

HAMILTON, June 10 (CP)—Rt. Rev. Robert J. Rennison, 76, Anglican Bishop of Moosonee, was enthroned tonight as archbishop and metropolitan of the ecclesiastical Province of Ontario.

It was the first enthronement of a metropolitan here in the 250-year history of the Church of England in Canada.

He succeeds Most Rev. John Lyons of Kingston, who retired due to ill health.

Excursion Boat Hits Pier, 30 Injured

NEW YORK, June 10 (AP) — A crowded excursion boat crashed into a Hudson River pier today, injured about 30 persons.

Some of those hurt were children. Eleven persons were taken to hospital.

Police said the boat, loaded mostly with tourists, rammed into pier 83, at the foot of Manhattan's W. 32rd Street.

About 400 persons were aboard.

FOR
Transportation
TO AND FROM
THE POLLS
Phone 1380
PROGRESSIVE CONSERVATIVE HEADQUARTERS

Shell Oil Opens New Sulphur Plant

JUMPING POUND, Alta., June 10 (CP) — Canada's first plant for the extraction of elemental sulphur was opened here today by Shell Oil Co. of Canada Ltd. Jumping Pound is 20 miles West of Calgary.

The new plant, built at a cost of $1,750,000, will turn out 10,000 long tons of sulphur annually, a little more than three per cent of Canada's total requirement.

The plant is designed to extract sulphur from natural gas. Six wells producing from the 10,000-foot level in the Jumping Pound sector will feed the plant.

Until the present, the United State and Mexico have been Canada's sole source of elemental sulphur, vital to pulp and paper producers.

St. John's, capital of Newfoundland, is 1730 miles from Cork and 2030 miles from Liverpool.

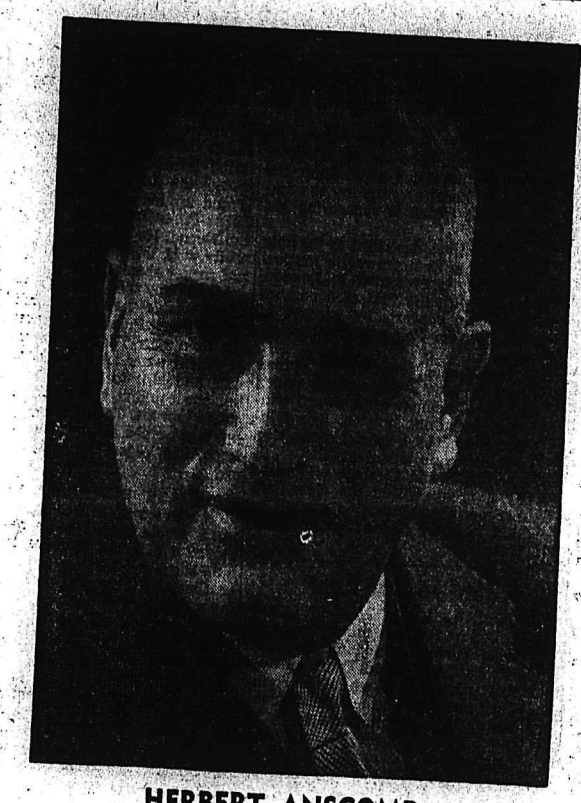

HERBERT ANSCOMB

Former Minister of Finance, Minister of Trade and Industry, Minister of Railways, Minister of Municipal Affairs, Minister of Public Works. As Premier of a Progressive Conservative Government he will select his Cabinet from experienced administrators.

YOUR GUARANTEE OF ABLE ADMINISTRATION

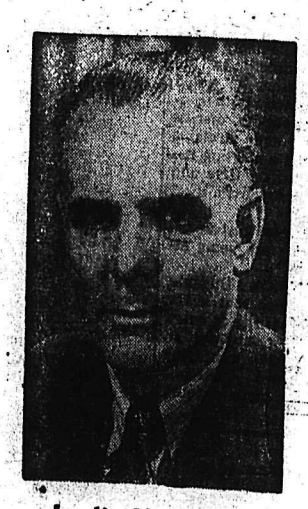

Leslie H. Eyres

Former Minister of Trade and Industry, Minister of Fisheries and Minister of Railways. Mr. Eyres' experience and advice will be of tremendous value in key cabinet positions.

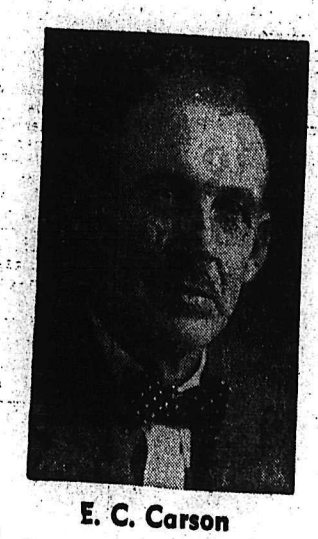

E. C. Carson

Former Minister of Public Works. Known and admired for his great contribution in building British Columbia's highway system, Mr. Carson will supply invaluable service and an intimate knowledge of the province.

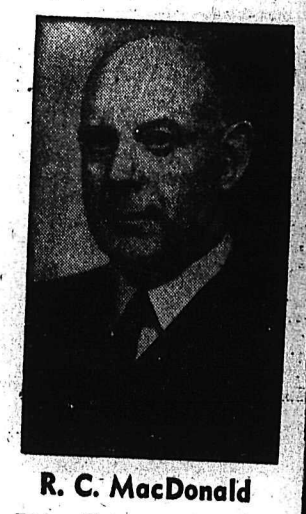

R. C. MacDonald

Former Minister of Municipal Affairs and Minister of Mines. Highly respected for his sage handling of intricate problems of government, Mr. MacDonald brings experience and wisdom to key cabinet posts.

Forty-seven Progressive Conservative candidates, the most able and experienced ever offered the voters of British Columbia, are your guarantee of sound and stable government. They are men and women you know well and have depended upon to do the community jobs you wanted done.

Published by the B.C. Progressive Conservative Association

Vote PROGRESSIVE CONSERVATIVE JUNE 12

They're waiting for LORD CALVERT

Oval Room, Ritz Carlton Hotel, Montreal

You'll find that people who know Canada's most famous places to dine call for Canada's most distinguished whisky . . . Lord Calvert. For superb quality . . . and the smoothest highball you've ever tasted . . . *always call for Lord Calvert!*

LORD CALVERT
Canadian Whisky
CALVERT DISTILLERS LIMITED, AMHERSTBURG, ONT.

THIS ADVERTISEMENT IS NOT PUBLISHED OR DISPLAYED BY THE LIQUOR CONTROL BOARD OR BY THE GOVERNMENT OF BRITISH COLUMBIA

Rajah Has Short Stay at St. Louis

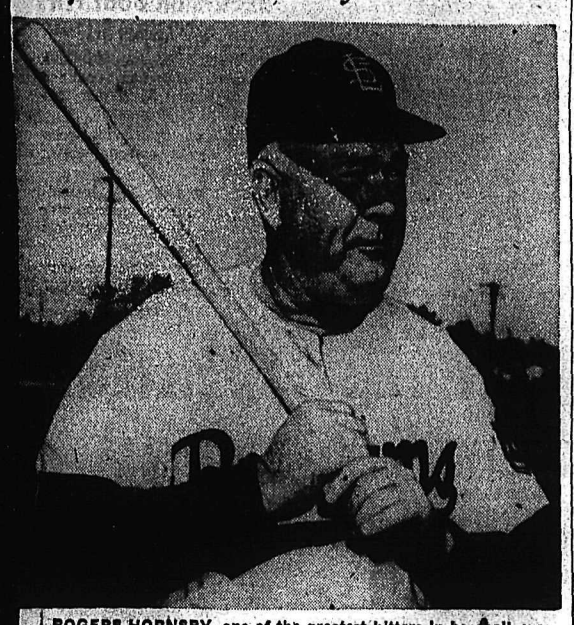

ROGERS HORNSBY, one of the greatest hitters in baseball, was fired Monday by St. Louis Browns' owner Bill Veeck.

From 1917, when he broke in with the St. Louis Cardinals as a second baseman, the Rajah went on to lead the National League in hitting for seven seasons (three times batting over .400), then to manage the Cardinals, New York Giants, Boston Braves and Chicago Cubs, winning a World Series in 1926. When appointed manager of the Browns this year, the 56-year-old Hornsby was serving as pilot of the San Diego Pacific Coast League team.

SIX RBI's IN ONE INNING FOR MELE

By The Canadian Press

Sam Mele equalled the modern major league runs-batted-in mark for a single inning by driving in six runs and Chicago White Sox almost wore out the base paths in a 12-run fourth inning Tuesday night as they swamped Philadelphia Athletics 15-4. Mele, Hector Rodriquez and Al Zarilla clouted homers in the big frame.

Mele, who equalled a record held by five others, belted a home run with two on and then cleared the sacks with a triple as 15 batters faced three Philadelphia hurlers during the White Sox's big splurge.

Six of the 12 tallies were unearned.

Yogi Berra clouted a pair of home runs to lead New York Yankees to a 4-0 victory over Detroit Tigers. Southpaw Ed Lopat blanked the Tigers, American League cellar-dwellers, on four singles to square his record at 3-3. The defeat was the first for Tiger left-hander Ted Gray after five straight victories. Gray was cracked for eight hits before being knocked out in the seventh.

Washington advanced the tying run to third base with none out in the ninth inning but Early Wynn, Lou Brissie and Mike Garcia pitched out of the jam as Cleveland Indians finished with a 4-3 victory over the Senators. Wynn won his seventh triumph against four defeats.

Paul Minner proved as potent a hitter as he did a pitcher Tuesday in leading Chicago Cubs to a 10-5 victory over Philadelphia Phillies. It was the Cubs' 13th triumph in their last 17 National League starts.

Minner checked the Phillies on eight hits as he breezed to his sixth victory, but it was Paul's hitting that stole the show. Minner belted his first 1952 home run in the fourth inning to break a 3-3 deadlock.

15TH FOR SAUER

Hank Sauer hit his 15th homer of the year in the fifth off losing pitcher Karl Drews.

In the second inning five straight Chicago hits and a bases-loaded walk to Bob Addis helped the Bruins to three runs.

Three of the four Chicago counters in the seventh were unearned as Richie Ashburn and Gran Hamner were charged with errors attempting to field wind-blown flies.

AMERICAN LEAGUE

Cleveland ..... 200 110 000—4 10 0
Washington ..... 200 001 000—3 9 0
Wynn, Brissie, Garcia (9) and Hegan; Marrero and Grasso.

Detroit ..... 000 000 000—0 4 0
New York ..... 000 201 10x—4 10 0
Gray, Stuart (7), Hutchinson (8) and Ginsberg; Lopat and Berra.

Chicago ..... 102 (12)00 000—15 16 0
Philadelphia ..... 000 210 100— 4 11 1
Pierce, Kretlow (8) and Sheely; Byrd, Kucab (4), Wright (8) and Tipton.

NATIONAL LEAGUE

Boston ..... 002 030 000—5 6 2
Pittsburgh ..... 510 010 00x—7 7 1
Spahn, Jones (3) Burdette (5) Bickford (8) and St. Claire; Kline, Lapalme (5) Wilks (5) and Fitzgerald.

Brooklyn ..... 000 000 000 0—0 5 1
St. Louis ..... 000 000 000 1—1 6 0
(10 innings)
Van Cuyk and Campanella; Presko and D. Rice.

Philadelphia ..... 101 100 020— 5 8 2
Chicago ..... 030 111 40x—10 15 0
Drews, Konstanty (6) Hansen (8) and Lopata; Minner and Atwell.

Veeck Gives Hornsby Heave-Ho; Marion Pilot

By JOE KELLY

BOSTON, June 10 (AP) — Outspoken Rogers Hornsby today was fired as manager of St. Louis Browns by Bill Veeck, club president, who named Marty Marion as the team's new pilot.

"I blew one," Veeck said in a huddle with baseball writers after making the change. "I shouldn't have signed him (Hornsby) in the first place. I had the change in mind for some time."

He contended Hornsby, one of baseball's all-time greats, was "unreasonable" in dealing with players. "He doesn't consider them as individuals, only as players, something to be manipulated."

"No one is going to tell me how to run a ball club," said Hornsby. "I'm not going to go for any of this screwy ideas."

MARTY SURPRISED

"I'm really surprised," said Marion, who was fired after managing the rival St. Louis Cardinals last season. "One reason I went with the Browns was because no one could say I was after the manager's job, not with an experienced fellow like Hornsby as manager."

Hornsby has a three-year contract which will be paid in full over an unspecified period.

Marion was signed for three years—to finish out this season as playing manager and for two additional years as bench manager.

Hornsby contended he and Veeck came to the parting of the ways after an incident in New York last Sunday.

Veeck said: "No that was just another incident, something to hang that on."

Hornsby said Veeck called from St. Louis Sunday ordering him to protest an umpire's decision.

"No one is going to tell me how to run a ball club on the field," said the Rajah.

"I carried out his orders and the umpire reminded me, as I knew, that a protest in the American League must be registered before the next pitch is thrown.

"I think I did a god job. The boys played well for me. We got off to a good start and had the crowd with us in St. Louis and that's what Bill wanted. I'm not sore at anybody."

Said Veeck: "It's better to have 25 players and no manager than just a manager. Baseball is a team game. Things must be amicable and they weren't."

HOLE-IN-ONE OR BANK IN THE SIDE POCKET?

OTTAWA, June 10 (CP)—A 180-yard shot by golfer Vinnie Grimes yesterday found an unexpected landing place—the pants pocket of golfer Harry Underwood.

Underwood, playing ahead of Grimes at the Ottawa Hunt course, said he heard a yell of "Fore!" and turned sideways when he felt something brush his pants pocket. "I put my hand in the pocket and felt a ball there which I certainly hadn't placed."

He dropped the ball and Grimes continued playing without a penalty.

RANDY TURPIN STOPS COCKELL, ADDS TWO TITLES

LONDON, June 10 (AP)—Randy Turpin stopped Don Cockell in 11 bruising rounds tonight and added the British and Empire light heavyweight titles to his British and European middleweight crowns.

The end came at 1:10 of the 11th when referee Tommy Little grabbed Turpin's arms as Cockell sank dazed on the ropes.

The former world middleweight champion, who was giving away almost 12 pounds, had lashed Cockell with a terrific left and right which floored him for a count of six and had followed with two more tremendous punches to the head that sent the heavier man sprawling for a count of nine.

A stinging Turpin left hook sent Cockell reeling half way across the ring and on to the ropes just before the fight ended.

...E. HEAVY CHAMP PARRER FOR MAXIM

LONDON, June 10 (AP)—Johnny Williams, the British and Empire heavyweight champion, said tonight he will leave Thursday for New York to be a sparring partner for Joey Maxim.

Maxim, world light heavyweight champion, is training for a June 23 title bout against Ray Robinson.

How They Stand

By The Canadian Press

AMERICAN LEAGUE

	W	L	Pct.	GB
Boston	29	20	.592	
New York	25	18	.581	1
Cleveland	29	21	.580	½
Washington	23	22	.511	4
Chicago	25	24	.510	4
Philadelphia	20	22	.476	5½
St. Louis	22	28	.440	7½
Detroit	15	33	.313	13½

NATIONAL LEAGUE

	W	L	Pct.	GB
Brooklyn	35	11	.761	
New York	30	16	.652	5
Chicago	29	19	.604	7
St. Louis	24	26	.480	13
Cincinnati	23	26	.469	13½
Philadelphia	19	26	.422	15½
Boston	19	27	.413	16
Pittsburgh	12	40	.231	26

INTERNATIONAL

	W	L	Pct.	GB
Montreal	31	20	.608	
Rochester	30	24	.558	2½
Toronto	28	24	.538	3½
Syracuse	28	25	.528	4
Buffalo	24	28	.462	7½
Springfield	23	27	.460	7½
Ottawa	23	28	.451	8
Baltimore	20	31	.392	11

PACIFIC COAST

	W	L	Pct.	GB
San Diego	44	26	.629	
Hollywood	40	28	.588	3
Oakland	37	30	.552	5½
Seattle	33	34	.493	9½
Los Angeles	33	35	.485	10
San Francisco	30	39	.435	13½
Portland	28	38	.424	14
Sacramento	27	42	.392	16½

WESTERN INTERNATIONAL

	W	L	Pct.	GB
Victoria	31	14	.689	
Spokane	30	21	.588	4
Vancouver	21	19	.525	7½
Lewiston	24	25	.490	9
Salem	23	27	.460	10½
Tri-City	23	27	.460	10½
Wenatchee	22	28	.458	10½
Yakima	17	32	.347	16

THE LEADERS

American League

Batting—DiMaggio, oBston, 342.
Runs—Avila, Cleveland, 36.
Runs batted in—Rosen, Cleveland, 36.
Hits—Fox, Chicago, 64.
Doubles—Priddy, Detroit, 14.
Triples—Simpson, Cleveland, 5.
Home runs—Rosen, 11.
Stolen bases—Rizzuto, New York, 9.
Pitching — Shantz, Philadelphia, 10-1, .909.
Strikeouts—Shantz, 61.

National League

Batting—Sauer, Chicago, .347.
Runs—Lockman, New York, 43.
Runs batted in—Sauer, 54.
Hits—Sauer, 66.
Doubles — Williams, New York, and Musial, St. Louis, 13.
Triples—Thomson, New York, 6.
Home runs—Sauer, 14.
Stolen bases—Reese, Brooklyn, 11.
Pitching — Roe, Brooklyn, 5-0, 1.000.
Strikeouts—Rush, Chicago, 56.

Buy, Sell, Trade the Classified Way
PHONE 144 FOR CLASSIFIED

Nelson District Fastball Schedule

The five-team Nelson District Fastball League, now set with the entry of Kinnaird Firemen, has drawn up a 45-game schedule for the remainder of the season.

Teams will play 18 games each during the two-month schedule which ends Aug. 7 for playoffs.

Three Nelson teams — Nelson Transfer, Kings and Queen's Hotel (formerly Legion), comprise the circuit with South Slocan and Kinnaird. Ten games have already been played.

Schedule is as follows:

JUNE

11—Kings at S. Slocan
12—Kinnaird at Queen's
15—Transfer at Kinnaird
16—Queen's at Kings
17—S. Slocan at Transfer
19—Transfer at Queen's
22—S. Slocan at Kinnaird
23—Kings at Transfer
26—Kinnaird at Kings
29—Queen's at Kinnaird.
30—Kings at Transfer

JULY

1—Kinnaird at Queen's
2—Transfer at S. Slocan
3—S. Slocan at Kings
6—Kings at Kinnaird
7—S. Slocan at Transfer
8—Transfer at Queen's
9—Queen's at S. Slocan
10—Kinnaird at Kings
13—S. Slocan at Kinnaird
14—Queen's at Transfer
15—Kings at Queen's
16—Kinnaird at S. Slocan
17—Transfer at Kings
20—Transfer at Kinnaird
21—Kinnaird at Transfer
22—S. Slocan at Queen's
23—Kings at S. Slocan
24—Queen's at Kings
27—Queen's at Kinnaird
28—Kings at Transfer
29—Kinnaird at Queen's
30—Transfer at S. Slocan
31—S. Slocan at Kings

AUGUST

3—Kings at Kinnaird
4—S. Slocan at Transfer
5—Transfer at Queen's
6—Queen's at S. Slocan
7—Kinnaird at Kings

Bosox Get Hudson In Swap for Masterson, Gumpert

BOSTON, June 10 (AP)—Boston Red Sox tonight announced the trading of pitchers Randy Gumpert and Walt Masterson to Washington Senators for pitcher Sid Hudson in a straight player swap.

All three hurlers are right-handers. Gumpert and Masterson each have 1-1 records for this season while Hudson has a 3-4 record.

Gumpert, 34, worked 19¾ innings this year, giving up 15 hits, allowing five walks and 11 runs.

Mastersom has pitched in five games this season including one starting role. In 9¼ innings he has allowed 18 hits, 12 runs, 11 walks and has fanned three. He'll be 32 June 22.

Hudson has appeared in seven games, six of them complete, working 63 innings and allowing 22 runs, 59 hits, 29 bases on balls. His earned run average is 2.71.

Could the Outlaws Beat the Tigers?

Nelson has two baseball clubs, the Tigers and Outlaws. And although they're both playing an exhibition season, they've yet to meet.

The Tigers, managed by Fred Tinling, are usually referred to as the "senior Tigers" while Ron Nash's Outlaws, who operated under the Tiger banner last year, also claim senior status.

It's generally supposed that the Tigers are much the better club—more experience and pitching depth—but there's a good block of Outlaw followers who predict that their boys would beat the Tigers if they played.

They base their optimism on the strong right are of pitcher Ronnie Brown and the fact that the Outlaws beat Colville Air Force Base 7-3 here two weeks ago while the Tigers downed the same club only 3-1. The Air Force squad is the only club both teams have played.

The only sure way to compare the two teams is to have them meet, the fans opine. What about it?

British Cricket

LONDON, June 10 (Reuters) — Surrey, making a tremendous bid to win the English county cricket championship outright for the first time since 1914, has won six matches and taken first innings points in the other two, gaining 80 points out of a possible 96.

Middlesex is right on Surrey's heels. Its exciting win over Kent by 46 runs at Lords today, its sixth victory in eight games, brought its points total to 72.

Lancashire is third. 28 points behind Surrey, with two matches in hand.

Scores at close of play:

Lancashire 471 for seven declared. Worcestershire 143 and 190. Lancashire won by an innings and 138 runs.

Essex 338 for nine declared and 154 for nine declared. Leicestershire 210 and 175. Essex won by 107 runs.

Hampshire 323 for nine declared and 105 for one. Nottinghamshire 477 for four declared. Match drawn.

Warwickshire 316 and 248 for five declared. Northamptonshire 359 for seven declared and 183 for seven. Match drawn.

Derbyshire 247 and 232 for three declared. Yorkshire 138 and 260. Derbyshire won by 81 runs.

Middlesex 171 and 305 for seven declared. Kent 120 and 310. Middlesex won by 46 runs.

BROWNIE PLAYERS APPLAUD OUSTER

BOSTON, June 10 (AP)—St. Louis Browns players presented President Bill Veeck with a 24-inch silver trophy in their dressing room tonight—a few hours after Veeck fired Rogers Hornsby as the Browns' manager.

The trophy, surmounted by a batter swinging a bat, bore this engraved inscription: "To Bill Veeck for the greatest play since the emancipation proclamation. June 10, 1952. From the players of the St. Louis Browns."

(The emancipation, issued by President Lincoln Jan. 1, 1863, freed about 3,000,000 slaves in the Southern U.S.)

Nakusp Students Trounce Burton Nine

NAKUSP, B.C. — A nine-inning baseball game was played at Burton for the Devlin Cup between Burton and Nakusp Saturday with Nakusp winning 30-6.

Good sportsmanship was shown by both school (elementary) teams.

After the games the ladies of the Burton P.-T.A. served refreshments to the groups.

HANOVER, N.H., June 10 (AP)—Frank A. Logan, 21, Dartmouth College pitching ace, was signed Saturday by Detroit Tigers.

Logan will report for workouts prior to assignment to one of the Detroit farm clubs.

BOSTON, June 10 (AP)—Faye Throneberry, Boston Red Sox rookie rightfielder, was sent to the Louisville club of the American Association today on option.

German Fighter Banned for Life After Flooring Ref

COLOGNE, June 10 (AP)—Peter Mueller, 24, former German middleweight champion, today was banned from the ring for life after knocking down the referee in a championship bout Saturday night.

Mueller, who also tried to knock out the trainer of his winning opponent, champion Hans Stretz, was barred by the League of German professional boxers.

The challenger, trying to regain the title he lost to Stretz in Berlin last April, was obviously behind on points in the eighth round when the trouble started.

Mueller, apparently worrying about losing, began talking about the fight and Referee Max Pippow warned him to stop the chatter during the bout. Mueller thereupon floored the surprised referee with a hard left to the jaw.

Fritz Gretschel, Stretz' trainer, jumped into the ring and Mueller made for him, but his own trainer, Jupp Besselmann, and other officials who followed Gretschel into the ring managed to restrain the angered challenger.

The Boxers League also confiscated the purse of Mueller, who lost the title when he was disqualified for hitting Stfetz while the latter was down. He also had lost several other bouts on fouls.

you can Count on Rock Mount
Distinguished by their quality

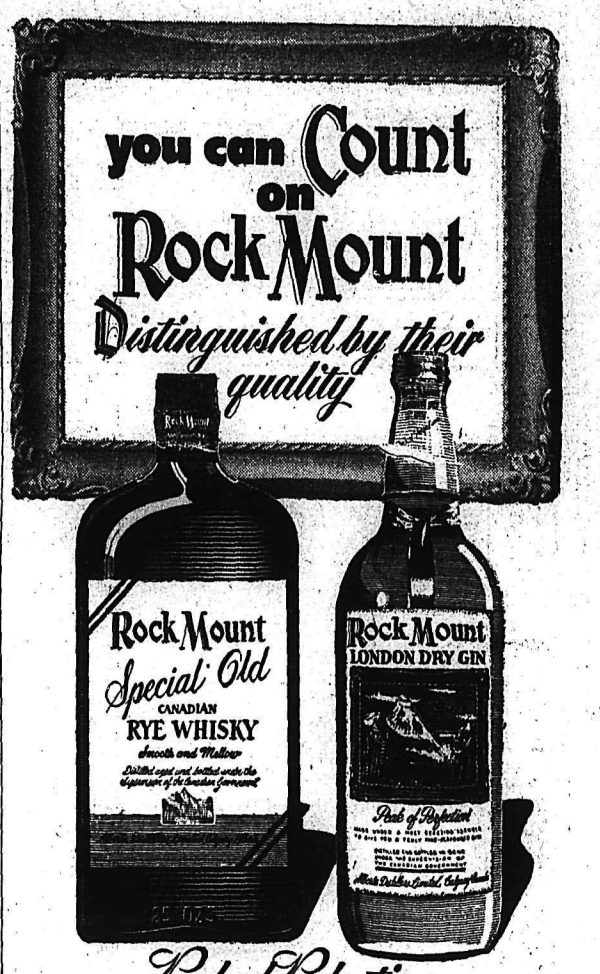

Peak of Perfection
FINE PRODUCTS OF
ALBERTA DISTILLERS, LIMITED
This advertisement is not published or displayed by the Liquor Control Board or by the Government of British Columbia.

No Tire Offers Such Protection!

Atlas Tires are doubly guaranteed — against defects in material and manufacture, and against all road hazards —honored by over 38,000 dealers in Canada and the United States — see your Imperial Esso Dealer about the new low price on Atlas Tires.

"Glad I switched to ATLAS TIRES"
IMPERIAL ESSO DEALER

C.C.F. RALLY
SALMO COMMUNITY HALL
JUNE 11th, 1952 at 8 p.m.

Hear R. G. SIMMS
on "How People Can Benefit from Development of our Natural Resources"

1. Roll back Hospital Insurance premiums.
2. Give Car Accident Insurance at cost.
3. Give Labor a new trade union act.
4. Raise farm income.
5. Cut the cost of electrical services.
6. Expand public revenue.
7. Build roads for public needs.

Open Meeting – All Candidates Welcome

TRAVEL in Cool Comfort . . . by TRAIN

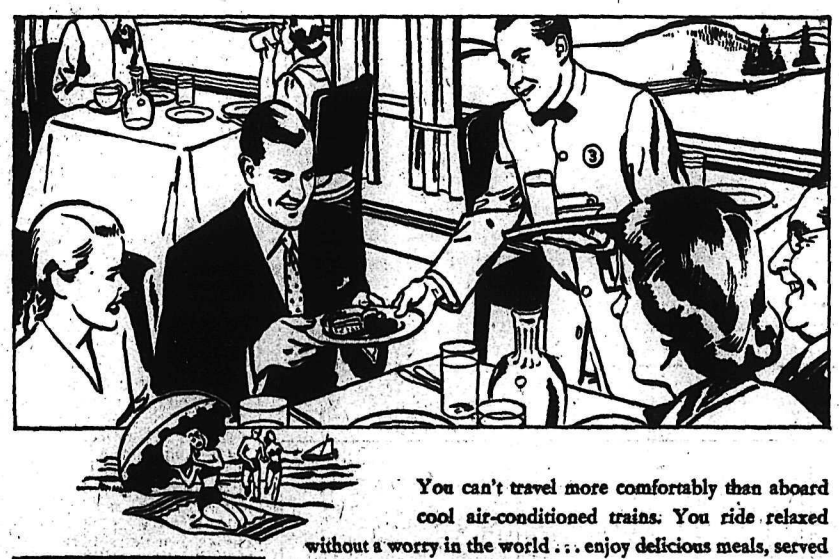

You can't travel more comfortably than aboard cool air-conditioned trains. You ride relaxed without a worry in the world . . . enjoy delicious meals, served by friendly, courteous waiters. On longer trips, sleep comes easily in restful beds . . . or your choice of sections, roomettes, compartments or drawing rooms.

See scenic Canada *close-up* during the day through big Picture Windows from the comfort of Sleepy Hollow Chairs. Above all, you'll appreciate the speedy, dependable, convenient schedules. When you travel, go by train.

Need a car when you get there? At major points we can have a drive-yourself car waiting for you when you step off the train. Ask your Ticket Agent.

CANADIAN PACIFIC — CANADIAN NATIONAL

LI'L ABNER

HENRY

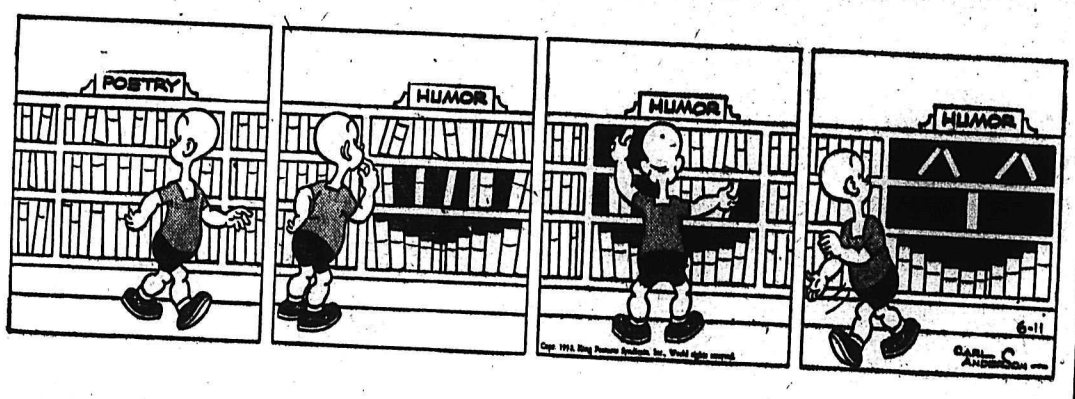

KING OF R.C.M.P.

BLONDIE

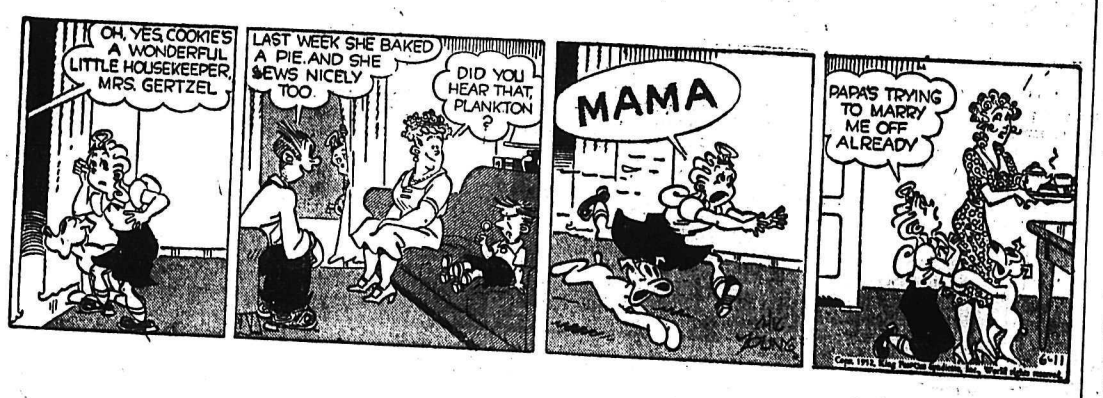

SECRET AGENT

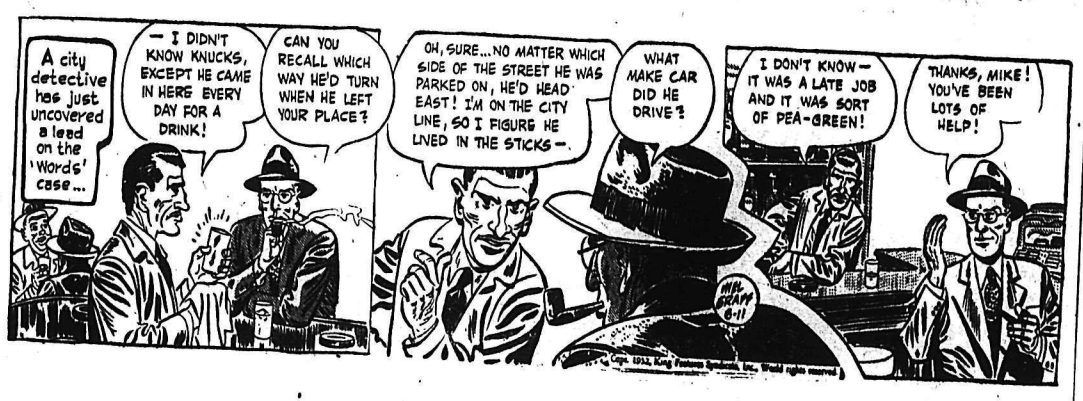

DONALD DUCK

BUZ SAWYER

JIGGS

THE FAMILY of James Moore is $70,000 wealthier because of iron ore possibilities on his Simcoe, Ont., farm. Over $500,000 has been paid to residents there for options on their farmland.

Though the possibility of iron deposits near Simcoe, Ont., has been known since 1943, when aerial survey maps showed "whorls" in the area, announcement that drilling will take place for the U.S. Steel Co. has wakened the farming community to new hopes of high land values and boom times. The drilling will be done by two of the world's largest diamond drills, and will take a year to cover the territory already under option by U.S. Steel.

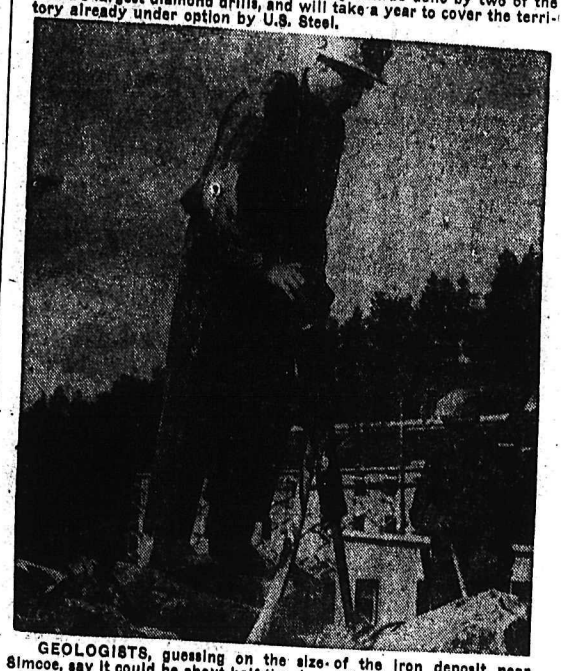

GEOLOGISTS, guessing on the size of the iron deposit near Simcoe, say it could be about half the size of that at Steep Rock, Ont., where, as shown here, the ore is mined by the "open-face" method.

Drillers expect they will have to go at least 3000 feet before striking an ore body at Simcoe. This will make it one of the deepest iron mines n the world, but steel companies hope the higher cost of mining at that depth will be offset by the relatively short haul to the steel mills.

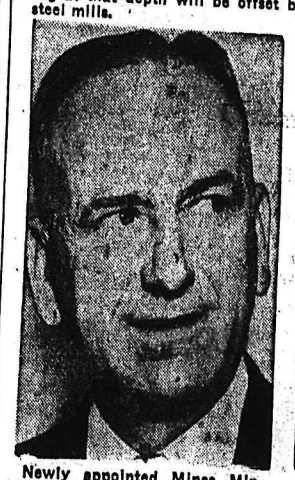

Newly appointed Mines Minister Philip Kelly may find he has new and booming industries on his hands if all the indications of minerals shown in the aerial survey maps turn out to be good-sized deposits.

Former Minister of Mines Welland Gemmell may have started the iron development at Simcoe, when, last year, he casually suggested to a United States Steel executive that his company "spend some money in Canada." The company took up his offer. —Central Press Canadian photos.

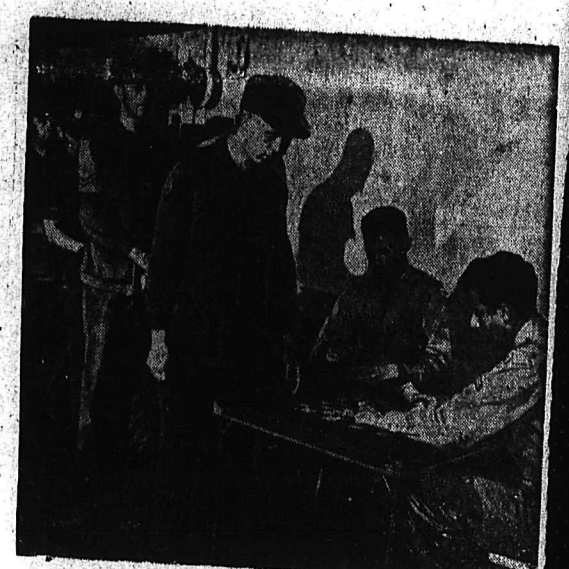

TROOPS of Canada's Korean Brigade, newly arrived in Japan aboard the U.S. transport General R. L. Howze, lined up to change their Canadian currency for military payment certificates before disembarking at the Japanese port. American soldiers of the Yokohama disbursing unit are making the change. The troops will undergo processing in Japan before moving on to Korea.—Central Press Canadian.

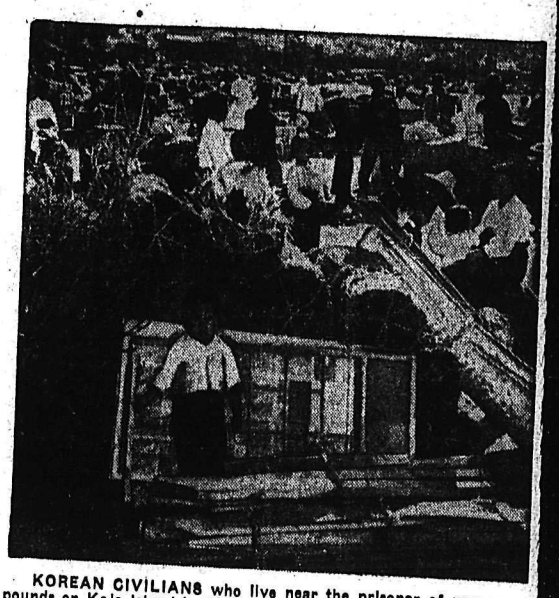

KOREAN CIVILIANS who live near the prisoner of war compounds on Koje Island had to move from their homes as a result of the recent outbreaks of violence by the Red prisoners. And like thousands of other youngsters bewildered by the ways of war, a child stands in the midst of his family's meagre belongings. The large P.O.W. compounds are being broken down into smaller compounds that will each house only 500 prisoners.—Central Press Canadian.

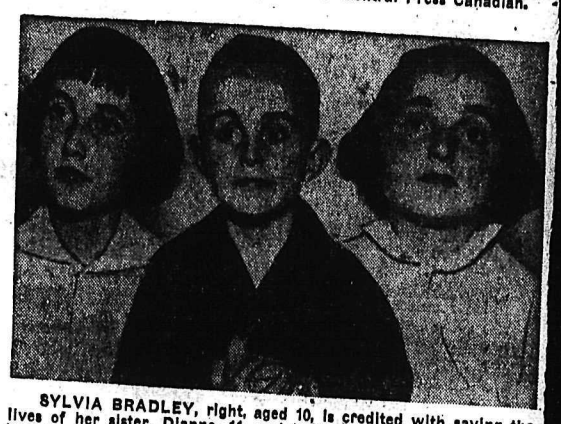

SYLVIA BRADLEY, right, aged 10, is credited with saving the lives of her sister, Dianne, 11, and brother, Thomas, 7, when fire broke out in their Ottawa home. Sylvia, feeling sick, awoke, and, seeing the fire, pulled her brother and sister through a wall of smoke and flames which, according to firemen, would have cut off their escape two minutes later. Their mother, Mrs. Helen Bradley, was absent from the house at the time, and later was taken into custody on a charge of neglect.—Central Press Canadian.

ON THE AIR

CKLN PROGRAMS

1240 ON THE DIAL

PACIFIC DAYLIGHT TIME

WEDNESDAY, JUNE 11, 1952

7:00—News
7:05—Norm's Coffee Club
7:30—News
7:35—Norm's Coffee Club
8:00—News
8:10—Sports News
8:15—Breakfast Club
8:45—Towler Serenade
8:55—Consumer's Corner
9:00—Western Tune Show
9:30—Morning Devotions
9:45—Musical Varieties
10:00—Sons of Pioneers
10:15—At Home With the Lennicks
10:45—Greetings from Glover
11:00—Art Van Damme Quintet
11:15—Date with D'Arcy
12:00—Notice Board
12:20—Sports News
12:25—News
12:30—B.C. Farm Broadcast
12:55—Behind the News
1:00—Concert Hour
2:30—Sacred Heart
2:45—Women's Programs
3:00—Here's Health
3:15—Waltz Time
3:30—Today's Guest
3:45—Novel Time
4:00—Opera Stars
4:15—Piano Time
4:30—Maggie Muggins
4:45—Pacific News
4:55—Report From Parliament Hill
5:00—Music Won't Hurt You
5:20—International Commentary
5:30—Sports Glass
6:00—Teen Time
6:30—Red Cross Talk
6:40—Cavalcade of Melody
7:00—News
7:15—News Roundup
7:30—CBC Wednesday Nite
10:00—News
10:15—Supplement
10:30—Nicholas Goldschmidt
11:00—"NEWS" Night Cap

CBC PROGRAMS

PACIFIC DAYLIGHT TIME

THURSDAY, JUNE 12, 1952

8:00—News
8:10—Here's Bill Good
8:15—Breakfast Club
8:45—Anything Goes
9:00—BBC News
9:15—Aunt Lucy
9:30—Laura Limited
9:45—Musical Varieties
10:00—Morning Visit
10:15—Picnic With Pat
10:45—Down Dairy Lane
11:00—A Man and His Music
12:15—News
12:25—Showcase
12:30—B.C. Farm Broadcast
12:55—Five To One
1:00—Afternoon Concert
2:30—Program Resumé
2:45—I First Met . . .
3:00—Brave Voyage
3:15—Waltz Time
3:30—Surprise Package
3:45—Novel Time
4:00—The Maxine Ware Show
4:30—Around the World in 80 Days
4:45—Western Five
5:00—Jean Cavell Calling
5:15—John Fisher
5:20—International Commentary
5:30—The Music Box
5:45—News; Weather
6:00—Roy Rogers Show
6:30—Wayne and Shuster
7:00—News
7:15—News Roundup
7:30—Eventide
8:00—A Man and a Maid
8:15—Trooping the Color
8:30—John and Judy
9:00—Election Returns and Comments.
10:00—News
10:15—Inside Passage
10:30—Winnipeg Drama
11:15—Stan Kenton
11:45—Nightcap
11:57—News

DAILY CROSSWORD

ACROSS

1. Point of land
5. A fermented drink
9. Burden
10. Competent
11. Breathe noisily in sleep
12. Attractiveness
14. At a distance
15. Style of a sundial
16. Depart
17. Hawaiian food
18. Coin (Swed.)
19. Fortify
21. A float
23. Struck forcibly
25. Particles
29. Measure of land
31. Before
32. Finnish seaport
35. Water god (poss.)
36. Sun god
37. A corrective
39. Edible shellfish
41. An index
42. Manacles
43. Coin (Persia)
44. A bell sound
45. Dispatched
46. Fencing sword

DOWN

1. Adapt
2. Wild ox
3. Murmur, as a cat
4. East-southeast (abbr.)
5. Makes larger
6. River (Sp.)
7. Famous mission (Tex.)
8. Decorative ensemble
11. Medieval stories
13. East-northeast (abbr.)
15. Gazelle (Tibet)
17. Established procedure
20. Missouri (abbr.)
22. Toward
24. Tantalum (sym.)
26. Tellurium (sym.)
27. Classify
28. Lines of juncture
30. Beam
32. Skill
33. Bills
34. Old game of cards (Sp.)
38. Dash
39. Harvest
40. Solitary
42. Fish

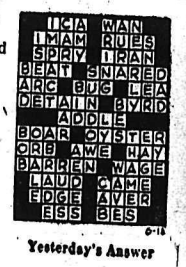

Yesterday's Answer

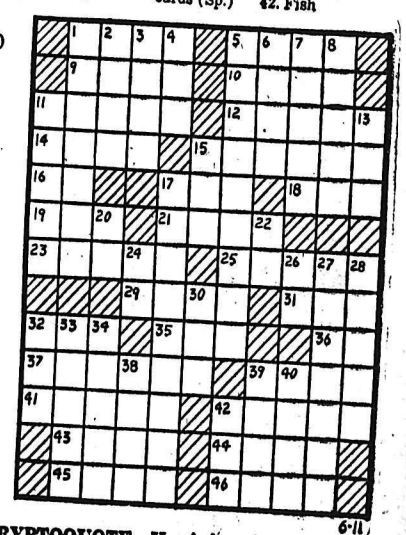

DAILY CRYPTOQUOTE—Here's how to work it:

A X Y D L B A A X R
is L O N G F E L L O W

One letter simply stands for another. In this example A is used for the three L's, X for the two O's, etc. Single letters, apostrophies, the length and formation of the words are all hints. Each day the code letters are different.

A Cryptogram Quotation

SK TFRSV JOR TJKNV JVFGS OC KCV IORR BYKC JVG YVGQVMS NOYR-SVCCARKC.

Yesterday's Cryptoquote: AND ADD TO THESE RETIRED LEISURE, THAT IN TRIM GARDENS TAKES HIS PLEASURE—MILTON.

Distributed by King Features Syndicate

CLASSIFIED ADS

PERSON-TO-PERSON WANT ADS FOR QUICK RESULTS!

Phone 144 Deadline for Classified Ads—5 p.m. **Phone 144**

BIRTHS

GREAVISON—To Mr. and Mrs. Walter Greavison, Box 233, Nelson, at Kootenay Lake General Hospital, June 7, a son.

CADDEN—To Mr. and Mrs. Herbert Cadden, 621 Innes Street, at Kootenay Lake General Hospital, June 9, a son.

BOATES—To Mr. and Mrs. James Boates, 716 Sixth Street, at Kootenay Lake General Hospital, June 9, a son.

PATRICK—To Mr. and Mrs. William Patrick, Silver King Road, at Kootenay Lake General Hospital, June 10, a daughter.

MOREY—To Mr. and Mrs. Charles Morey, Renata, at Kootenay Lake General Hospital, June 10, a daughter.

HOLLAND—To Flying Officer and Mrs. W. J. Holland of Claresholm, Alta., June 9, a son.

GREEN—To Mr. and Mrs. Stanley Green of Fruitvale, at Trail-Tadanac Hospital, June 3, a son.

HELP WANTED

WANTED—2 TAXI DRIVERS. A or B licence required. Wages guaranteed and commission. Apply New Denver Taxi, New Denver, B.C.

YOUNG PERSON WISHING TO learn newspaper work. Apply A. W. Gibbon after 2:30 p.m., Nelson Daily News.

WANTED — CHERRY PACKERS for July. Free cabin available. Write or phone Renata Co-Op. Union, Renata, B.C.

WANTED—WAITRESSES. Experience preferred. Top wages. Apply Bus Depot Coffee Shop, Creston, B.C.

WANTED—HARD ROCK MINERS, experienced only. Apply Tungsten Mine Office, Canadian Exploration Limited, Salmo, B.C.

STENOGRAPHER FOR GENERAL office work. Western Exploration Co. Ltd., Silverton, B.C.

3 WAITRESSES WANTED — Apply Armson's Cafe at the Bus Depot.

WANTED—CAPABLE STENOgrapher for general office work. Box 1865, Daily News.

WANTED—RAISE MINERS. CONtract work. Yale Lead & Zinc Mines, Ainsworth, B.C.

WANTED—EXPERIENCED JAMmer operator. Apply Glacier Lumber Co., 905 Gordon Road.

WANTED — DESK CLERK FOR hotel. Apply Box 1881 Daily News.

WANTED — BELL-BOY. APPLY Hume Hotel.

BUSINESS AND PROFESSIONAL DIRECTORY

AUCTIONEER

AUCTIONEER — REEVE PAXSON, Box 497, Fernie. Anywhere in B.C.

ASSAYERS AND MINE REPRESENTATIVES

E. W. WIDDOWSON & CO., ASsayers. 301 Josephine St., Nelson.

H. S. ELMES, ROSSLAND, B.C. Assayer, Chemist, Mine Rep.

AUTO WRECKERS

DAVIES TRANSFER AND AUTO Wrecking. Phone Rossland, 171.

CARPENTERS

DOUG GALLAHER, GENERAL Carpentry. Phone 873-L evenings.

ENGINEERS AND SURVEYORS

R. W. HAGGEN, Land Surveyor. Mining and Civil Engineer. Grand Forks and Rossland.

BOYD C. AFFLECK, 218 GORE ST., Nelson, B.C. Surveyor, Engineer.

INSURANCE AND REAL ESTATE

McHARDY AGENCIES LTD INsurance, Real Estate.—Phone 135.

LIVESTOCK DEALERS

WE BUY OR SELL LIVESTOCK—Contact H. Harrop; Phone 117.

MACHINISTS

BENNETTS LIMITED Machine Shop. Acetylene and electric welding, motor rewinding. Phone 593. 324 Vernon Street.

PAINTING AND DECORATING

ART COOK FOR PROMPT SERVice. — Phone 591-X.

TIMBER CRUISING, ETC.

TIMBER CRUISING ANYWHERE in B.C. E. H. Hird Slocan City.

Nelson Daily News

Classified Advertising Rates:
15c per line first insertion and non-consecutive insertions.
11c line per consecutive insertion after first insertion.
48c line for 6 consecutive insertions.
$1.56 line per month (26 consecutive insertions) Box numbers 11c extra. Covers any number of insertions.
PUBLIC (LEGAL) NOTICES, TENDERS, Etc.—20c per line, first insertion. 16c per line each subsequent insertion.
ALL ABOVE RATES LESS 10% FOR PROMPT PAYMENT

Subscription Rates:
(Not More Than Listed Here)

By carrier, per week, in advance	.30
By carrier, per year	15.60
United States, United Kingdom:	
One month	$ 1.25
Three months	3.75
Six months	7.50
One year	15.00
Mail in Canada, outside Nelson:	
One month	1.00
Three months	2.75
Six months	5.50
One year	10.00

Where extra postage is required, above rates plus postage.

SITUATIONS WANTED

A BULLDOZER-MAN, FULLY EXperienced in logging and road construction operations, wants a job. Will accept only top wages. Box 1879, Daily News.

WANTED — WORK FOR D6 angledozer. Also for rent new 125 portable compressor with equipment. A. Bedwell, Kaslo, B.C.

PUBLIC NOTICES

NOTICE

Effective immediately J. J. Cowe is relieved of all connections with the Aristocrat Cookware, 1206 Homer St., Vancouver. For service contact W. Yaseniuk, Gen'l Del., Nelson, B.C.

MACHINERY

FOR SALE—DISMANTLED SAWmill plant. We are dismantling a sawmill breakdown plant at Ocean Falls. Majority of equipment is for disposal including log haul chain and drive, log loading equipment, 10-foot Clark band mill, jump saw, 60" Sumner edger with synchronous drive, trimmers, etc. All or part for sale. For additional details write or wire Mr. A. R. Dyrsmid, PO Box 879, Vancouver, B.C.

A PORTABLE SAWMILL WITH power unit, edger and new saw; a 30 h.p. Caterpillar tractor with 8 foot blade; 1946 Ford truck, very low mileage. Write Mrs. M. Fisher, R.R. 2, Grand Forks, B.C.

NATIONAL MACHINERY CO. LIMITED
DISTRIBUTORS FOR: MINING, SAWMILL, LOGGING AND CONTRACTORS' EQUIPMENT
Enquiries invited
Granville Island Vancouver 1, B.C.

1 DOUBLE DRUM LOGGING winch, 1 Ford V8 power unit with transmission, 1 logging arch for TD14. All 95% priced low. Box 1840, Daily News.

TRUCK, TRACTOR AND LOADing winches available from stock. LeRoi 105 Compressor for rent. Bayes Equipment Co., Cranbrook, B.C.

AUTOMOTIVE MOTORCYCLES, BICYCLES

New and Used Cars and Trucks'

New 1952 Austin Countryman
New 1952 Austin Light Delivery
New 1951 Austin Panel
1951 Chevrolet Sedan Black. Radio, Heater.
1950 Chevrolet Sedan Maroon. Radio, Heater.
1950 Chevrolet Sedan Dark Green. Heater.
1950 Chevrolet Coach
1950 Plymouth Sedan
1950 Austin Sedan
1949 Austin Sedan
1948 Ford Coach
1947 Chevrolet Sedan
1947 Plymouth 6-Pass. Coupe
1942 Dodge Coach
1941 Plymouth 6 Pass. Coupe
1940 Chevrolet Sedan
1937 Ford Sedan
1936 Plymouth Sedan
1950 Ford Light Delivery
1950 Austin Light Delivery
1949 Austin Light Delivery
1949 Austin Panel
1948 G.M.C. 1-Ton
1943 Ford 2-Ton
New Pony Tractor

SPOT CASH FOR LATE MODEL CARS IN GOOD CONDITION

TERMS and TRADES

EMPIRE MOTORS
803 Baker St. Phone 1135
Nelson, B. C.

FOR SALE
1951 Willys 1-Ton 4x4
Engine completely overhauled May, 1952. Rubber and body good.
$1875 or nearest offer
Apply
NEW DENVER GARAGE CO., LTD.
Phone 20

(Continued in Next Column)

AUTOMOTIVE MOTORCYCLES, BICYCLES (Continued)

New PREFECT SEDAN

Look at These Used Cars

1951 Austin Sedan
1950 Chevrolet Sedan
1950 Oldsmobile Sedan
1949 Plymouth Sedan
1949 Hillman Sedan
1947 Chevrolet Sedan
1946 Chevrolet Sedan
1941 Chevrolet 5-Pass. Coupe
1938 Chevrolet Sedan $450
1936 Ford Coach $300

$ SPOT CASH $
FOR LATE MODEL USED CARS

TRUCKS
New 176" Wheelbase 3-Ton Ford Truck
New Thames Estate Wagon
New Thames Pickup
1949 Austin Panel
1938 Ford Pickup

Mel Buerge Motors
Phones 74 and 428 — Vernon St.
Nelson, B.C.
FORD - MONARCH SALES AND SERVICE

FOR SALE—1929 MODEL A FORD. Excellent condition throughout. Reconditioned motor. Apply 1315 Kootenay Street.

TRAILER FOR SALE — 23-FOOT grey and maroon aluminum, fully furnished; sleeps 4. Apply Roy Brown, Montrose, B.C.

1950 SPECIAL DELUXE 4-DOOR Dodge. Good condition. $1675.00. Box 1845, Daily News.

FOR SALE — INDIAN MOTORcycle. Can be seen at United Trucking.

1949 CUSTOM DELUXE DODGE. Radio and heater; excellent condition. Phone 1102-R or 272.

1952 PLYMOUTH. LOW MILEAGE. Can be financed. Box 1859, Daily News.

1936 FORD ½-TON IN RUNNING order. Snap $175. Phone 451-Y.

FOR SALE OR TRADE—1 1941 ¾-ton Inter. What offers. Ph. 161-X3

AMERICAN BALLOON TIRED bike for sale. Phone 211-L.

FOR SALE — MAN'S C.C.M. BIcycle; 3 speed. Rowley, Harrop.

FOR SALE MISCELLANEOUS

DEALERS IN ALL TYPES OF used equipment; mill, mine and logging supplies; new and used wire rope; pipe and fittings; chain, steel plate and shapes. Atlas Iron & Metals Ltd., 250 Prior St., Vancouver, B.C. Phone Pacific 6357.

FOR SALE—SWING SAW WOODcutting outfit, 1937 half-ton Chevrolet Panel; 2 cream separators, 2 basket reversible honey extracer, 3 plate coal oil stove. Apply 115 Chatham Street.

1 SINGLE BED-COUCH FOR sale, $40.00; 1 dresser, $15.00. Apply Mrs. D. Bolton, 313 High St., or phone 1583-R.

KITCHEN TABLE AND CHAIRS, dresser, library table and chair, carpet, large kitchen range. Call 705 Silica Street.

FOR SALE — 1 DINING ROOM suite, 3 cords of dry wood. Will deliver. Nicholas N. Davidoff, Jr., Tarrys-Thrums P.O.

FOR SALE — GAS HEATER, leather club bag, Singer sewing machine. All in good condition. Phone 1429-R, 313 Latimer Street.

2-YR.-OLD HOT-AIR FURNACE, including casing, 18-in. fire-box and roller grates. Phone 816-Y1.

PIPE - FITTINGS - TUBES SPEcial low prices. Active Trading Co. 935 E. Cordova St., Vancouver.

MODERN ELECTRIC REFRIGERator. Must sell. Sacrifice price. Phone 1571-L.

FOR SALE — ENTERPRISE FURnace. Phone 272 before 5 p.m. or 632-Y-2 after 5.

MICRONIC HEARING AIDS.—Write P.O. Box 89 Nelson, B.C.

CRESS CORN SALVE—FOR SURE relief. Your Druggist Sells Cress.

FOR SALE—SPRING FRYERS — Delivered. Phone 477-R3.

HEARING AIDS. REPAIRS. BATteries for all makes. Ph. 508-R3.

PROPERTY, HOUSES, FARMS ETC., FOR SALE

SPECIAL

Good family home, near schools, 2 lots. Full basement, concrete foundation. Hot-air furnace and large living and dining room area; modern kitchen; 3-piece bath and one bedroom downstairs and 2 unfinished bedrooms upstairs. Some terms. Price $6825

C.W. Appleyard & Co. Ltd.
Box 26 — Phone 269
Nelson, B.C.

SUMMER CAMP AT NINE-MILE, North Shore—125 foot frontage, good beach. Building 30'x32'; four rooms, not finished. Good water. Electricity installed. Two tent-houses with tents and some furniture available as extras. Contact owner, W. B. Montgomery, Pioneer Mine, B.C., or at 554 Ward St.

FOR SALE — WELL-BUILT DUplex home in Nelson. Convenient location with an excellent view. Five- and six-room suites. Insulated. Automatic stoker. Early occupancy. Phone 167-R or write A. A. Lambert, South Slocan, B.C.

FOR SALE—40 ACRES IN CANyon, 4 miles from Creston, Lister Road. 17 acres alfalfa, strawberries, 30x34 frame house, full size basement. Light, irrigation. Half cash; balance easy terms. Apply T. Rotar, Riondel, B.C.

YOU CAN STILL BUY FARM land in the industrial centre of Salmo, B.C. Apply Box 1733 Daily News.

BUNGALOW-TYPE HOME NEAR bus line, one block from high school. Write to R. Joy, Nakusp, or phone 1074R, Nelson.

5-RM. HOUSE FOR SALE—3 BEDrooms, 6 lots, on bus line. Phone 792-L.

FOR SALE—10 LOTS, WELL CULtivated; good location 1019 Latimer Street. Phone 808-L.

WANTED TO BUY—2-BEDROOM house. 1948 Dodge sedan as down payment, plus some cash, balance terms. Phone 369-R2.

HOUSE FOR SALE — 3 CORNER lots ready for garden and drive-in garage. Phone 619-Y.

FOR SALE — 6 LOTS IN FAIRview. Apply 924 Davies Street or Box 356.

FOR SALE — MODERN 5-ROOM house. Phone 1140-R.

RENTALS

WANTED TO RENT — SMALL apartment, 3 or 4 rooms; or preferably unfurnished, for C.P.R. employee and family. Apply Box 1894, or phone 467-Y.

LARGE 3 ROOM OFFICE FOR rent. Located at 669 Baker St. Adjacent to Dr. Reibin upstairs. Available June 13, 1952. Dr. Reibin. Phone 320.

WANTED — SMALL HOUSE OR unfurnished three-roomed self-contained apt. by young gov't emp. and wife. (No children). Phone 387-R1.

FOR RENT — 3-ROOM OFFICE space, best location; Hughes Blk., Trail. Call Camera Crafts, Trail, or phone 334-R, Nelson.

WANTED TO RENT—A SUMMER cottage or light housekeeping rooms. Adults only. Phone 186-R3.

WANTED — FURNISHED HOUSE or suite by young couple. No children. Phone 560-X.

C.P.R. ENGINEER WITH CHILdren, requires 4 or 5 room house to rent. Box No. 9798 Daily News.

WANTED—3 OR 4 ROOM HOUSE or apartment, unfurnished. Adults only. Apply Box 1515, Daily News.

WANTED TO RENT — 5-ROOM house, July 1st. Adults only. Phone 804-R3. Urgent.

BEDROOM FOR RENT, CLOSE IN. Phone 653-R.

LIGHT HOUSEKEEPING ROOM for rent. 917 Vernon St. Ph. 1575-Y

APARTMENT DWELLERS WANT 2-bedroom home. Phone 855-R.

MIDDLE-AGED COUPLE WOULD like suite or house. Phone 797-X.

LARGE BEDROOM FOR RENT — Apply 210 Vernon St. after five.

LOST AND FOUND

LOST — LADIES' GOLD WRISTwatch in downtown Nelson on Thursday. Keepsake. Finder please leave at Daily News. Reward.

LOST, FRI., JUNE 6TH., VICINITY of North Shore and Fairview — Wallet containing cash, identification, etc. $5 reward. Ph. 1337-Y.

LOST, CIVIC BALL GROUNDS last week — Boys' brown plaid jacket, size 14. Phone 1472-Y.

LOST — MICROPHONE FOR hearing aid. Phone 881 or 497.

LOST—A CAR RACK. — PHONE 750-R.

PERSONAL

RAWLEIGH PRODUCTS—NICK N. Kozakoff, Gen'l Delivery, Nelson.

ALCOHOLICS ANONYMOUS P.O. BOX 388, NELSON, B.C.

J. R. WATKINS QUALITY PRODucts. J. McGovern, 214 Houston St., or phone 879-Y.

ALMER HOTEL, OPPOSITE C.P.R. Depot. Clean rooms and moderate rates $1.50 to $2.00 single, $2.50 to $3.00 doubles. Vancouver, B. C.

Winnipeg Grain

WINNIPEG, June 10 (CP)—Winnipeg grain cash prices:
Oats, No. 1 feed, 74¾.
Barley, No. 1 feed, 1.17¾.

Most fragrant Rosewood is exported from Brazil, where it is obtained from a native tree known as the Delbergia Nigra.

BUSINESS OPPORTUNITIES

For Sale

GENERAL STORE AT FRUITVALE

with full line of Groceries, Hardware and General Merchandise. — Agents for several large distributors.

Located on main business section, with 80 feet frontage, room for expansion.

With land and buildings and all necessary fixtures and equipment at reduced price and full line of grocery and hardware stock at cost.

ESTABLISHED OVER 40 YEARS

Large annual turnover. Full data as required under Real Estate Agents Licencing Act available to bona fide enquirers.

Contact
WALDIE BROTHERS
Real Estate Agents
Trail, B. C.

FOR SALE OR LEASE — GROCery and confectionery store with living quarters. New building and equipment. Doing a good business, increasing monthly. Immediate possession. Apply Swan's Store, 823 Observatory Street.

FOR SALE OR RENT—GOOD EStablished business. Grocery, meat and confectionery with modern home. Apply Hilltop Store, Nelson, B.C.

BUSINESS WANTED — SUITable for man and wife. Grocery coffee bar, pool room, service station or what have you. Reply to Box 1731 Daily News.

WANTED TO LEASE WITH OPtion of buying — Large revenue house centrally located in Trail, B.C. Box 1686, Daily News, or phone 347-X, Trail, B.C.

WANTED TO RENT — LUNCH counter, preferably in Trail, with large living quarters. Box 1684, Daily News; phone 347-X, Trail.

LIVESTOCK, POULTRY AND FARM SUPPLIES, ETC.

FOR OUTSTANDING QUALITY in calves, use Polled Shorthorn Sires. Snowshoe Ranch offers young Sires at all times. C. Flick, Edgewood, B.C.

7-MONTH-OLD BULL FOR SALE —Good for breeding. W. W. Poznikoff, Crescent Valley, B.C.

FOR SALE — GOOD MILKING cow, 5 weeks freshened. M. P. Makortoff, Shoreacres, B.C.

ALFALFA FOR SALE—1 ACRE good crop, in Fairview. Apply Hampshire, Elwyn Street.

GOOD COW FOR SALE — EASY milker; good quality milk. Apply Sam Conkin, Slocan Park, B.C.

2-HORSE HAY MOWER FOR sale. Used only two seasons. Apply Pete Poohachoff, Slocan Park.

COW SUITABLE FOR DAIRY freshened 2 months ago. John Shoustoff, Salmo, B.C.

BOATS and ENGINES

BOATHOUSE FOR SALE — WELL 6x23. Good logs and floating high. Also lifebelts and one trickle charger. Phone 61-Y.

2½ H.P. OUTBOARD MOTOR — Perfect running order, $50. Westlake Cottages; phone 3-W.

FOR SALE—EVINRUDE ZEPHYR 4-cyl. outboard; 5.4 h.p. Good condition. $100 cash. Phone Balfour 1.

WANTED, MISCELLANEOUS

SHIP US YOUR SCRAP METALS or iron. Any quantity. Top prices paid. Active Trading Company 916 Powell St., Vancouver, B.C.

CEDAR POLES, ALL CLASSES and lengths. Larch poles. Glacier Lumber Co., Box 450, Nelson, B.C.

CLASSIFIED DISPLAY

BUDGET BLITZED?
GET A Friendly Loan
Up to $1,000 LOANS LIFE INSURED AT NO EXTRA COST
NIAGARA FINANCE COMPANY LTD.
SUITE 1
Phone 1095 560 Baker St.

Base Metals Boosts Output

Operating rate at Kootenay Base Metals Mine near Cranbrook has been increased to 55 tons daily, the management reports. Additional improvements in treatment methods are expected to bring the rate up to around 60 tons daily.

At the same time officials advise that metallurgical recovery in the zinc circuit has been materially increased.

Results for May were the best since milling started during the second week of March. From 1395 dry tons of ore milled during May, averaging 3.8 per cent lead and 6.7 per cent zinc, recovery was 155 tons of zinc concentrate, and 94 tons of lead concentrate.

Net value of production after allowance for marketing and transportationo was $27,000.

Management states also that stope preparation is advancing favorably and that underground work is sufficiently advanced so that development drifting can be continued to the South of the original first level crosscut. Ore was exposed in this crosscut for a width of nine feet, averaging 10.8 per cent lead and 11.4 zinc.

Market Trends

NEW YORK, June 10 (AP)—Steels and rails suffered in a decline. Losses in the two major divisions extended from fractions to between one and two points.

Canadian issues were mixed. McIntyre gained ½ and Distillers Seagrams added ¼. Canadian Pacific dropped ⅝, International Nickel lost ¼, and Dome Mines was off ⅛. Hiram Walker was not quoted.

TORONTO (CP) — Prices edged irregularly lower today toward the close of a slow stock market session.

Industrial dealings spread slightly from selected leading issues but few golds, metals or oils attracted speculative interest.

MONTREAL (CP)—Profit-taking pulled prices back from their high near the close. There were no wide movements.

Utilities held early strength and beverages, senior metals and steels were up slightly.

Papers continued lower followed by senior oils, banks and carriers. Miscellaneous industrials were trendless.

LONDON (Reuters) — Trading was not particularly active today—settlement day. Dealings were cautious, particularly in the foreign bond section.

Both German and Japanese issues eased as much as one point but late enquiry helped most issues to close about unchanged.

Crumpled Aorangi Leaves Drydock

VANCOUVER, June 10 (CP)—The Canadian-Australasian liner Aorangi, which was damaged while tying up at Victoria harbor Saturday, will leave for drydock at Esquimalt tonight for repairs to her bow which was crumpled when the liner collided with a section of Ogden Point pier.

It is expected the Aorangi will return to Vancouver about June 16 to load passengers and cargo for Honolulu, Suva, New Zealand and Australia. Present plans call for the vessel to sail June 17.

It may be necessary to omit the regular call at Victoria on the outbound journey.

CLASSIFIED DISPLAY

We like to surprise our customers with really prompt service!
CALL US FOR WELDING EQUIPMENT. Complete stock of Lincoln AC, DC and gas engine welders, "Fleetweld" electrodes, supplies.
CALL US FOR WELDING SERVICE... to help you lick welding problems. Our service is backed by Lincoln Electric... world's leader in arc welding.
Call us or write for free Welding Guide.

The Selkirks Equipment and Supply Co., Ltd.
Phone 1590 P.O. Box 61
520 VERNON ST.
Mort Browne, Manager

Holiday Haunts . . .

CRANBROOK

GATEWAY AUTO COURT
Coffee Shop—Groceries—Gas
Just outside East gate.

MOUNT VIEW MOTEL
Fully modern.—Automatic Heating.
West gate, entering Cranbrook.

GREEN & WHITE AUTO COURT
Modern — Gas Stoves — Oil Heat
Liz and Lew. — Phone 201.

WEST KOOTENAY

NELSON

CRESCENT BEACH AUTO COURT
16 Furnished Cabins—Boats, Fishing
On highway 10 miles East of Nelson on Lake. Ph. 471-Y1 for reservations.

MOYIE VALLEY

SOCIETY GIRL CAFE
Esso Products, Modern Cabins
Main highway entering Moyie, B.C.

HIAWATHA MOTEL—MODERN
Gas and Oil — Coffee Shop
8 miles East of Moyie, B.C.

LAKEVIEW BUNGALOWS
Fully modern. Gas, oil, groceries
¼ mile East of Moyie, B.C.

NEW DENVER

GLACIER-VIEW AUTO COURT
New Denver. Modern Cabins.
Four-Star. Commercial rates to travellers. Phone 88.

Calgary Livestock

CALGARY, June 10 (CP)—Fourteen choice steers, averaging 1220 pounds, were sold at the Calgary stockyards today at $25.70 a hundredweight, to be the day's trading feature. There were 520 head of cattle and calves on offer and a Liberal run off trucks for the day was expected.

Butcher steers and heifers were 50 cents to $1 higher. Cows were steady at the week's advance. Bulls were steady. There was a keen demand for all classes of stockers and feeder steers at strong prices.

Good to choice butcher steers 23.50-23.75; common to medium 20.00-23.00. Good to choice butcher heifers 22.50-25.00; common to medium 19.00-22.00. Good to choice fed calves 24.50-25.50; common to medium 21.00-24.00. Good cows 18.00-19.00; common to medium 15.50-17.50, canners and cutters 12.00-15.00. Good bulls 17.00-18.00; common to medium 15.00-16.50. Good stocker and feeder steers 22.50-24.00; common to medium 19.00-22.00.

Alaska Food Supply Scarce

SITKA, Alaska, June 10 (AP) — City officials here, alarmed over the critically short supply of food caused by the West coast shipping tie-up, appealed today to Governor Gruening for relief.

They said the entire economy of this Southeastern Alaska fishing town is threatened by the strike of the Sailors Union of the Pacific (A.F.L.).

In asking aid, authorities said Sitka's egg, potato and dairy feed supply is exhausted and only enough meat for four days remains on hand.

Other food stocks were listed as: flour, one week; sugar, one week; canned milk, two weeks; canned fruits and vegetables, two weeks.

With this Baranof Island community dependent on the sealanes for supplies, the strike has placed small merchants "under a terrific financial strain," the appeal to Gruening said.

The city officials said efforts were being made to obtain the release of one ship to bring needed goods here. Sailings have been held up since the S-U-P struck May 26.

Accident Rate Lowered by Third In B. C. Industry

VANCOUVER, B. C.—A continuous improvement in accident performance is shown by the accident frequency reports for the year 1951 just released by the Workmen's Compensation Board.

The rate of accident occurrence in the logging industry was 129 accidents per million man-hours worked. This represents a reduction of 32.49 per cent since the year 1947, when the rate was 191.12.

The accident rate for the sawmill industry was 58.11 for 1951, which is a 39.15 per cent decrease since 1947, when the rate was 95.49.

Veneer plants and sash and door factories had a frequency rate of 37.62 compared to 59.76, which is a reduction of 37 per cent since 1947.

Pulp mills lowered their rate in 1951 to 15.40 as compared to a rate of 30.86 in 1947, a reduction of 50 per cent in the five-year period.

Each year the Workmen's Compensation Board awards certificates of merit to those firms which have the lowest frequency rate for various sizes of operations in each branch of the lumbering industry. These certificates have developed a keen competitive spirit among the wood products firms of British Columbia, as the award is recognition of the effectiveness and sincerity of the firms' operational safety programs.

What Offers for My 5-ROOM FURNISHED HOME ON NORTH SHORE FACING FAIRVIEW?

Rowboat included. Next door to Mr. D. Spurway. Also partly furnished cottage facing boathouses.

For Appointment
E. R. JONES
At McHardy Agencies Ltd.,
Nelson.

SALESMAN

ARE YOU BETWEEN 30-50 YEARS OF AGE AND LOOKING FOR SOMETHING PERMANENT?

Your Experience Is Valuable to Both Yourself and To Us

We need a man mature in thought and presence, fully rounded out with those years of experience behind him, capable of being his boss and earning $4000 to $5000 per year. While the remuneration is on a commission basis, nevertheless, the above stated earnings are very conservative.

This is a job of pleasant business relationship, built on employer-employee assistance and training and the best facilities available in it's field. These are the long wearing qualities of a good job.

Please submit your name, address and telephone to BOX A.D., NELSON DAILY NEWS. Our Sales Manager will be in Nelson to arrange a personal interview.

The HALE-CO 85

A fully automatic oil burning forced air unit.

The latest development in streamlined compactness.

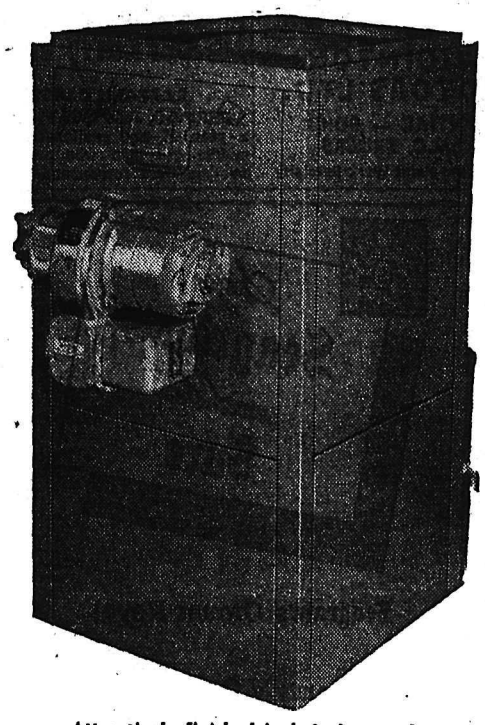

Attractively finished in baked enamel. 6 colors to choose from.

Economical in operation. Efficient in performance. Ideal for the small home. Because of its design it is suitable for installation in basement or utility room.

WRITE OR PHONE US TODAY FOR A FREE ESTIMATE ON PUTTING ONE OF THESE UNITS IN YOUR HOME.

Come to us, also, with all your tinsmithing problems. First class work done at a reasonable price.

PHONE 593

BENNETTS LTD.
324 Vernon St. Nelson, B. C.

Now—the most fabulous permanent since home waves were introduced!

New Toni

WITH PRICELESS PINK LOTION

So lovely! So lively! So lasting! Holds the set longer than any other permanent

Toni Refill $1.75

Tonette HOME PERMANENT FOR CHILDREN $1.75

TONI SPIN CURLERS $1.29

at Mann's

MANN'S DRUG STORE

Business Spotlight . . .

Pulp and Paper Production Harms Forests Less Than Bugs and Fire

By W. R. WHEATLEY
Canadian Press Staff Writer

Bugs, fire and disease take more out of Canada's forests than the pulp and paper industry uses in full-scale production.

Compilations by the Newsprint Association of Canada show that during the 10-year period 1940-49 pulp and paper production accounted for consumption of an annual average of 703,750,000 cubic feet of wood. But fire, insects and disease destroyed 739,000,000 cubic feet.

Depletion through requirements of the pulp and paper industry is only one-fifth of total depletion, which averaged 3,500,000,000 cubic feet. Of this total, all commercial use amounted to 2,800,000,000 cubic feet.

The annual rate of regrowth, says the Newsprint Association, is not accurately known but is generally estimated to be at least equal to the average annual rate of depletion.

In total forest area, Canada ranks third of all countries in the world, exceeded only by Russia and Brazil. The Dominion Forest Service estimates the Canadian forest area as 1,300,000 square miles — about 37.1 per cent of total land area — and classifies 712,000 square miles as being productive — that is, capable of yielding continuous wood crops.

AVAILABLE AREAS

Of this productive area, about 484,000 square miles — slightly more than two thirds—is classified at present as being economically accessible.

This classification is not a matter of geographical location alone. It depends on the estimated financial return in relation to such costs as transportation, fire protection and other items involved in opening forest areas.

Although Canada's newsprint capacity and production have expanded greatly, pulp and paper production has expanded more. Compared with pre-war figures, 1950 newsprint production is up 74 per cent. Production in other grades of paper and market pulps has increased 147 per cent and 154 per cent, respectively.

In 1950, Canadian pulp and paper production was valued at more than $954,000,000, with newsprint production alone valued at $507,000,000.

CAMPBELL, SHANKLAND & IMRIE
Chartered Accountants
Auditors
576 Baker St. Phone 235

J. A. C. LAUGHTON
OPTOMETRIST
VISUAL TRAINING
Medical Arts Building
Suite 206 Phone 141

RADIATORS
CLEANED & REPAIRED
RECORING
Jim's Radiator Shop
301 Ward St. Phone 63

THOMPSON
FUNERAL HOME
"Distinctive Funeral Service"
AMBULANCE SERVICE
515 Kootenay St. Phone 361

WIGINTON MOTORS LTD.
PONTIAC — BUICK
G.M.C. TRUCKS
Metal and Paint Work Specialty

NO RESTRICTIONS FOR RED DIPLOMATS

NEW DELHI, June 10 (Reuters)—Prime Minister Nehru said today that India will impose no restrictions on movement of Russian diplomats in India, although members of the Indian embassy in Moscow are restricted. Many Western countries, including Canada, have retaliated by imposing similar limits on movements of Soviet diplomats inside their borders.

Bishop Tells of Torture at the Hands of Reds

HONG KONG, June 10 (Reuters)—A United States missionary bishop told here today of his six-month ordeal in the hands of Chinese Communists who tortured and beat him in a vain attempt to extort church money.

Bishop Adolph Paschang, 57, of Martinsburg, Mo., said the first inkling he had of trouble came last Christmas when a Communist official came to his Maryknoll mission in Kongmoon and announced:

"I wish you a merry Christmas if you have money to pay up; otherwise it will be a blue Christmas."

The Communists, he told newspaper men, demanded he pay "taxes" and "flood protection fees" dating back 20 years.

He wired Roman Catholic authorities here for money, which never reached him because his mission superiors in the U.S. had ruled against sending money to missionaries to meet Communist demands.

Mailbag Thief Also Bigamist

GLASGOW, June 1 (CP) — A trusting Glasgow wife said her husband slept away from home for 11 years "but I never suspected the truth."

The truth turned out to be that 57-year-old mailman Peter Miller had set himself up a second home—complete with second wife.

At first he used to tell his legal wife he was staying with friends for the weekend, then it was every night of the week.

"But every morning about 10 o'clock he would arrive home and make breakfast," his legal wife said when Miller was charged with theft and bigamy in Glasgow sheriff's court.

"He was a very good man in the house. When I used to complain about him not coming home at night, he threatened to leave altogether, so I just said nothing at all about it," the legal Mrs. Miller said.

Miller gave his legal wife £3 a week, his other wife £4 and kept the odd shilling for himself.

He might never have been caught if he had not started robbing the mails," to "give these ladies some little extra benefits," his counsel said.

Miller was jailed six months for bigamy and stealing £40 out of mail packets.

Collapsing Shed Sinks Tugboat

VANCOUVER, June 10 (AP)—A $12,000 tugboat is on the bottom of False Creek today where it was sunk under the collapsing roof of a loading shed. Two men, the skipper of the tugboat Gnome, and a deckhand leaped to safety just in time to avoid going down with the vessel.

Ed Hamilton, the skipper, said he and Neil Wark were pumping water from a loaded lumber barge at the B.C. Forest Products, Limited when shifting lumber knocked out the wall of the shed.

"We both heard the lumber shift at the same time," he said, "and we both moved at the same time."

Hamilton leaped into the water and Wark scrambled to safety on an adjoining dock.

The lumber was to have been towed to Coal Harbor loading docks for export.

Twice-Yearly X-Rays Advised to Detect Early Cancer in Smokers

By FRANK CAREY

CHICAGO, June 10 (AP)—Twice-a-year X-ray examinations for middle-aged men who are heavy smokers were recommended today by a Washington, D.C., doctor as a means of improving the attack on lung cancer.

Declaring that there is a higher proportion of lung cancer among heavy smokers than among non-smokers, Dr. J. Winthrop Peabody said he believes such an X-ray procedure would assure spotting any such cancers early enough to allow successful surgical operation.

"Until this is done," the Georgetown University doctor told the annual meeting of the American Medical Association, "mortality (from lung cancer) will continue to be high."

He said a definite diagnosis of lung cancer now is possible in 85 per cent of people who have it. He declared the diagnosis can be made early in the disease, even while in the "silent stage" or when cough is the only apparent symptom.

WARNING TO MOTHERS

In another report to the meeting, two Chicago doctors said allergic diseases are apt to develop in children of parents who themselves are sufferers from allergies — and that therefore the children should be shielded from substances capable of producing allergic reactions.

They said that in such families, dogs and cats should be removed from the home, lest the children get a reaction from their fur; stuffed toy animals, heavy drapes and bedroom crpeting should be avoided; and mother should even watch the type of cosmetic she uses to make sure it does not contain a chemical derived from a certain form of iris plant.

Doctors Leon Unger and Albert Urider said youngsters showing any evidence of allergy "should be advised to avoid becoming farmers, bakers, furriers, upholsterers, grain mill workers, florists or workers around animals."

"It is easy to avoid these occupations," they said. "It may be difficult to change when an adult."

Say Seagram's and be Sure

Seagram's Crown Royal

Seagram's V.O.

Seagram's "83"

Seagram's King's Plate

Seagram's Special Old

This advertisement is not published or displayed by the Liquor Control Board or by the Government of British Columbia.

A POWERFUL TANK rips through a mud and wooden barracks in an unused compound on Koje Island as the new "get tough" policy goes into effect in the prisoner-of-war camp. If necessary, it was reported, similar methods will be employed in notorious Compound 76, should intervention by the tanks be found necessary. Red rebels are said to be organizing Red POW's into crude but disciplined army. Several tunnels were discovered by which some of the prisoners may have escaped.—Central Press Canadian.

EXPERIMENTS to save the lives of these little wild ducklings proved they have a hitherto unsuspected enemy. The enemy is the black fly, which, according to A. M. Fallis, Ontario Research Foundation Department of Parasitology, is one of the greatest threats to the wild duck population of Canada. The black flies transmitted a disease similar to malaria.—Central Press Canadian.

They Joined the Navy to See the Sea and Found Work on "Atha Bee"

By BILL BOSS
Canadian Press Staff Writer

ABOARD H.M.C.S. ATHABASKAN AT SEA (By Mail)—(CP)—It's a different war at sea, but the Canadian army and navy in Korea have one thing in common—boredom.

The main reason at sea is that the United Nations forces are unchallenged in the waters around the Korean Peninsula.

Another—at least off the west coast, where the Canadian have been operating — is that although part of their assignment is to harass enemy targets they seldom identify them.

Which doesn't mean they don't shoot. They do—but the targets are taken on mostly "on faith." U.N. intelligence provides them.

COMMONWEALTH ROLE

In the blockade the Commonwealth's role matches the United States'. She has as many ships committed to the role as the U.S. and Canada has had three destroyers in the theatre since July 1950.

The Canadian destroyers share with their Commonwealth partners and the Netherlands destroyer Piet Hein the responsibility for the West Korean coast.

The role is five-fold:

1. Denial of sea communications to the enemy;
2. Harassing enemy troops and supplies in the coastal region;
3. Support of friendly guerrilla operations;
4. Escorting U.N. supply and aircraft carriers;
5. Defence of U.N.-held islands north and south of the 38th parallel which the enemy would like to occupy.

During a patrol on which I sailed in the Athabaksan for 10 days the destroyer policed straits between the mainland and the islands of Paengyongdo, Taechongdo, Wallaedo, Sunwido and several smaller ones in that group. The ship is responsible for 30 miles of mainland.

A SPEEDY SHIP

When she moves, "Atha Bee," as her men call her, really knifes the foam. Her normal speed is 26 knots—she can do 32—which sends a magnificent spray at the bows and churns a boiling wake reaching to the quarterdeck.

Keeping the ship in shape is the crew's major task.

They joke about their role.

"They call this the silent service," quipped one sailor. "No wonder, there's nothing to say about it."

And another, comparing sea and army life, asked:

"Is it preferable to be killed by enemy action or by boredom?"

Highlights of this cruise have been:

1. Accepting custody of two "prisoners" captured by another ship. They turned out to be Allied.
2. Sending out a boarding party to investigate a junk. Its crew was Allied.
3. Morning and evening bombardments of suspected enemy locations.
4. Starting two fires along the coast, each three miles long, which burned night and day for more than three days.

A STUDY — which has taken five years to complete—of suggestive "girly" magazines on sale across Canada has convinced Emile Dubois, well-to-do business man from Hamilton, Ont., that they pose a greater menace to the moral discipline of teen-agers than liquor or dope. The 54-year-old father of five sons and four daughters has addressed local home and school and parent-teacher groups countless times on the subject and is now prepared to lead an all-out campaign to banish lewdly illustrated literature from newsstands across the country. As a beginning for this project, Mr. Dubois, seen above, was the first witness to appear before a Senate committee in Ottawa which has undertaken to stop the sale of indecent publications.—Central Press Canadian.

HAPPY IS THE DAY when a soldier gets his pay, but happier is the day when he gets an increase. Sgt. Ed. Farrar's ear-to-ear grin tells the joy of thousands of U.S. servicemen who recently received a pay increase, which, because it was passed by U.S. Congress months ago, contained back pay amounting to $200.—Central Press Canadian.

I.C.A.O. Finds Rental Too High

MONTREAL, June 10 (CP)—The Executive Committee of the International Civil Aviation Organization have voted down, 14 to 13, a proposal to study other sites for the agency's headquarters.

Six countries abstained, and Austria refused to vote following a three-hour debate for the move led by delegates from Portugal and Mexico.

The executive committee's decision is not final and the matter will come before the General Assembl Friday at the last meeting of the two-week assembly.

I.C.A.O. delegates complained before the seventh assembly opened a week ago that the rental was too high and Canada's cost of living was too high.

Earlier the executive committee voted to suspend voting rights of six member countries for not paying their bills. The recommendation was unanimously approved by the 34-member executive.

I.C.A.O. was founded in Chicago in 1944 to improve safety in international civil aviation.

The countries affected by the ruling are: Poland, Czechoslovakia, Bolivia, El Salvador, Guatemala and Jordan. They owed a combined total of $500,000 at the end of 1951, with some of the debts dating back to 1945.

DAD'S Big Day!

SUNDAY, JUNE 15TH

Make DAD'S DAY a "DRESS-UP DAY" by giving him the accessories to really set him off on the day that's set aside for him

- PAJAMAS
- SHIRTS
- HATS
- SOCKS
- GOLF JACKETS
- SPORT SHIRTS
- T-SHIRTS
- TIES

EMORY'S LTD.
THE MAN'S STORE

VANCOUVER, June 10 (CP)—An hour-long fire today destroyed the storage room of the Royal Vancouver Yacht Club. Damage was placed at $2500.

There are about 300 species of tropical scorpions, where some of the types are 9 or 10 inches long.

WEST KOOTENAY STEAM LAUNDRY
MAKE YOUR CLOTHES LINE OUR TELEPHONE LINE
182 BAKER ST. PHONE 1175

Have the Job Done Right
VIC GRAVES
MASTER PLUMBER
PHONE 815

HAVE YOUR FURNITURE EXPERTLY RECOVERED at the
Nelson Upholstery
409 Hall Street Phone 148

CUTLER'S JEWELLERY
WATCH REPAIRS
20 YEARS EXPERIENCE
NELSON, B.C.

FLEURY'S Pharmacy
Prescriptions Accurately Compounded
Med. Arts Blk. PHONE 25

Haigh Tru-Art Beauty Salon
Phone 327
576 Baker St.

We Carry Complete Stocks of
Fertilizers — Garden Supplies
Order Early
Ellison Milling & Elevator Co., Ltd.
Phone 238 Nelson, B.C.

Applewhaite Strong for Passing North Pacific Fisheries Treaty

OTTAWA, June 10 (CP) — The North Pacific Fisheries Treaty was appoved today by the Government's Fisheries Committee and sent back to the Commons for ratification.

E. T. Applewhaite (L-Skeena), who helped negotiate the 10-year treaty between Canada, the United States and Japan, said it was "the only possible means" of allaying fears of Japanese competition in the British Columbia fishing industry.

Under the treaty, Japan waives its rights to fish for salmon, halibut and herring in the Northeast Pacific beyond Canada's three-mile-wide strip of territorial waters. It can fish for other species beyond territorial limits, but the three species under the treaty constitute from 85 to 90 per cent of the B.C. catch.

Mr. Applewhaite criticized opponents of the treaty.

The United Fishermen and Allied Workers Union (TLC) of British Columbia opposed ratification of the treaty and asked that Canada's territorial limits be extended into the Pacific.

"Those who are working against ratification of this treaty are not working in the interests of any branch of the B.C. fishing industry," Mr. Applewhaite said. Non-ratification would be a "calamity."

QUERIES RUSS FISHERMEN

Clarie Gillis (CCF-Cape Breton South) noted that Russia is not covered in the treaty and asked how intervention by Russian fishermen would be handled.

Mr. Applewhaite said Canada, Japan and the United States would confer on what action could be taken in such a case.

Following the end of hostilities with Japan, he said, there was "a fear in all branches of the B.C. fisheries" that Japan would enter the northeast Pacific fisheries and upset conservation plans for salmon and other important species.

Without the treaty, International Law permitted Japan to fish for any species up to the three-mile territorial limit.

To make a basic change in International Law by extending the limits would take a long time, and the treaty was the only means of immediately meeting the danger of competition.

Shaw Letters to Actress for Sale

LONDON, June 10 (AP) — Some of George Bernard Shaw's letters to Mrs. Patrick Campbell, the noted actress who was his great friend, go on sale June 23.

One of the letters was written after an apparent quarrel. For in it the dramatist says: "Very well, go, the loss of a woman is not the end of the world. The sun shines: It is pleasant to swim: it is good to work; my soul can stand alone. But I am deeply, deeply, deeply wounded."

Shaw had said concerning his correspondence that "there can be no question of publication in our case until Charlotte's (his wifes) ashes and mine are scattered."

The Shaws and Mrs. Campbell now are gone and Mrs. Campbell's grandson, Patrick Beech, is offering the first series at Sotheby's. The firm describes the letters as "the most important and extensive series of Shaw letters ever offered in these rooms."

The letters cover the whole period of the friendship between Shaw and the woman who, he had said, "picked the work of nature to pieces and remade it whole heavens finer."

Children Die in Milan Explosion

MILAN, Italy, June 10 (CP).—At leastleast eight persons were killed and six injured early today in an explosion which flattened a three-storey residential building on Milan's outskirts. It was feared other dead were buried in the debris.

Three children, 10 to 12 years old, were among the dead.

Eight hours after the blast, rescue workers still combed the ruins. Five or six families lived in the building, located in the industrial section of Bovisa.

Eyewitnesses said a huge flame erupted from the basement of the building at the moment of the explosion, before dawn. It was believed that a gas plant in the basement blew up.

N. Y. DAILY NEWS SEEKS TIPS ON ABBOTT'S SUCCESS

NEW YORK, June 10 (Tuesday)—(CP)—The New York Daily News suggests in an editorial today that President Truman send a commission to Ottawa to find out how Canada manages her finances.

"This would involve a feat of pride-pocketing," the News says, "but it would also dig up a barrel of useful tips and information which the people of the United States badly need."

Noting the Canadian dollar is worth more than its U.S. counterpart, the News says this "humiliating upset is only a dramatic part of a larger picture."

"That picture includes Canadian government encouragement of private enterprise, farming out of government powers to provincial officials instead of hogging them in the Dominion capital city of Ottawa, firing useless public payrollers and in various others ways firmly refusing to imitate the U.S. . . ."

Farmer Killed by Broken Grindstone

WALLACEBURG, Ont., June 10 (CP) — Albert Roe, 34-year-old Dover Township farmer, was killed today when a grindstone flew to pieces and struck him on the head. The grindstone was powered from a tractor. Roe had been sharpening cultivator teeth when the accident occurred.

SENATE PASSES FOREIGN AID BILL

WASHINGTON, June 10 (AP)—The Senate passed a $6,447,730,750 foreign aid bill today and sent it to the White House for President Truman's signature.

The big mutual security program was authorized by a vote of 59 to 11. Ten Republicans and one Democrat — Senator Olin Johnston of South Carolina — voted no.

PAPER CLAIMS 3400 NATIONALISTS KILLED

HONG KONG, June 10 (AP)—The independent Chinese newspaper Wah Kieu Yat Po today said the Chinese Communists have put to death 3400 jailed Chinese Nationalist Army officers since May 20. The dispatch, dated Nanking, Kwangsi Province, said the killings apparently followed orders from Peiping to clear jammed prisons of inmates considered beyond converting to the Communist cause.

TIRES RECAPPED

Be Safe!

NOW is the time to have your

TIRES RETREADED

READY FOR SUMMER DRIVING

MANUFACTURED ON OUR OWN MACHINES AND FULLY GUARANTEED

ALL SIZES IN RETREADS

Precision-made with non-skid tread to give longer mileage and maximum safety.

CALL IN TODAY AND LET OUR TIRE EXPERT GIVE YOU A FREE ESTIMATE

NELSON TRANSFER Company, Limited

The largest and most completely equipped garage in the Interior of British Columbia

35 PHONE 35