PROVINCIAL LIBRARY VICTORIA B.C.

PROVINCIAL LIBRARY, VICTORIA B.C. FEB 21 1951

Nelson Daily News

WEATHER FORECAST
KOOTENAY
Clear. Little change in temperature. Wind light. Low and high at Cranbrook 40 and 78. Crescent Valley 35 and 80.

VOLUME 5 CENTS A COPY NELSON, BRITISH COLUMBIA, CANADA—FRIDAY MORNING, SEPT. 8, 1950 NUMBER 117

INCOME TAXES UNCHANGED

. . . Abbott Hits Inflation

Corporation Income Taxes Up; Controls "Would Do No Good"

Bump Car Tax to 15 Per Cent; Drinks, Electrical Appliances, Candy, Gum on Long List With New Tax

By GEORGE KITCHEN
Canadian Press Staff Writer

OTTAWA, Sept. 7 (CP)—Finance Minister Abbott tonight unveiled an anti-inflationary budget which stepped up the tax rate on corporations and semi-luxury commodities, but left the personal income-tax structure unchanged.

He clamped a new 30-per-cent tax on the lucrative soft drink, candy and chewing gum trade and announced new 15-per-cent levies for electrical household appliances and a variety of sporting goods items.

Taxes on motor cars, tires and tubes are among those boosted.

Liquor and beer taxes also are increased.

Tobacco taxes remain unchanged, but matches, lighters and makers' accessories go up.

All of the tax changes are effective at the manufacturing or importing level.

This off-season baby budget, Mr. Abbott frankly told the commons, is designed to ward off developing inflationary pressures and meet the costs of Canada's stepped-up defence program for the current fiscal year.

He was budgeting for a surplus of $15,000,000, with revenues now estimated at $2,669,000,000 and expenditures at $2,654,000,000. The new taxes would yield $58,900,000 in the remainder of this fiscal year and $189,500,000 during a full year.

REFUSES CONTROLS

While he underlined the dangers of inflation, Mr. Abbott turned down suggestions that a general system of price ceilings and controls be reintroduced.

He also opposed revival of excise profits taxes.

Here are the main tax changes:

1. Corporation income taxes are boosted by five per cent—to 15 per cent on the first 10,000 and to 38 per cent on income of more than $10,000, retroactive to Sept. 1, 1950.

2. The existing 10-per-cent excise tax is increased to 15 per cent on motor cars, tires and tubes, cameras and photographic equipment, fountain pens and pencils, furs, jewelry, watches, clocks and ornaments, cigaret lighters, matches, radios and phonographs, slot machines, smokers' accessories, toilet articles and trucks, purses and luggage—all effective immediately.

3. A new 15-per-cent excise tax is levied on electrical household appliances, including blankets, chafing dishes, coffee makers, curling irons or tongs, dishwashers, food and drink mixers, food choppers and grinders, floor waxers and polishers, garbage disposal units, hair dryers, irons and ironers, juice extractors, kettles, portable humidifiers, razors and shavers, toasters of all kinds vacuum cleaners and attachments, and waffle irons—all effective immediately.

4. A new 15-per-cent excise tax also is levied on motorcycles and other two or three-wheeled motor-driven vehicles, motors for attachment to bicycles, golf clubs and balls fishing rods and reels, and firearms and ammunition, except for military and police use—all effective immediately.

5. A new 30-per-cent tax is levied on bottled soft drinks, candy and chewing gum, plus a tax of 50 cents a pound on carbonic acid gas used in fountain drinks—all effective immediately.

6. Excise duties on spirits go up from $11 to $12 a proof gallon and the tax on malt used in beer goes up from 16 to 21 cents a pound—both effective immediately.

There are no changes in the eight-per-cent sales tax or in tariff rates.

The new tax on electrical household equipment does not apply to electric stoves, washing machines or refrigerators.

SEES INCREASED DEFENCE BUDGET

The Finance Minister delivered his 5000-word budget speech—far shorter than a normal budget presentation—before a packed chamber and thronged public galleries.

In a frank hint of possible tax increase in the budget to come down next Spring for the 1951-52 fiscal year, he said he foresaw $1,000,000,000-a-year defence budgets for the future. This year's defence budget, including increases for Korean aid, runs to $860,000,000.

Mr. Abbott put it this way:

"The plain fact is that we now must undertake defence measures, both on our own direct account and in association with the North Atlantic treaty countries, involving a rate of expenditure of about 1,000,000,000 a year.

"It is obvious, therefore, the total Federal budget will be further increased in the year 1951-52".

Dealing specifically with present tax changes, he said he was leaving personal income taxes untouched because he realized that the cost of living had gone up approximately 3½ per cent during the last 12 months.

To that, he added this warning:

"There can be no absolute assurance that there may not be some further increase in prices."

HELD IN RESERVE

Then he continued:

"Moreover, I wish to avoid increasing any taxes that will in any way discourage production, efficiency and output. While our rates of personal income tax are far below their wartime peaks, they are still no easy burden and I feel that we should hold this important source of increased revenue in reserve."

As for tobacco taxes, they, too, were "already very high".

Mr. Abbott said he realized that the tax on soft drinks, candy and chewing gum would not be popular, but he thought that it was fair and just in the light of the times through which Canadians are living.

He had declined to reintroduce an excess profits tax, he said, because it was, particularly when at a high rate, "an invitation to extravagance and waste in corporate management." It also tended to produce "severe inequities".

Mr. Abbott devoted a substantial portion of his budget address to inflation—its causes, its effects and its solution.

The fundamental anti-inflationary policy, he said, is to "maximize output, minimize waste and follow a pay-as-you-go policy." That was the course the Government was following.

The Government already had issued directives to its departments to re-examine all other expenditure programs—over and above defence—and see what could be reduced or deferred.

It was being pressed to reintroduce price controls and subsidies but it did not intend to do so "at this time". Controls in themselves did not cure anything and they often did more harm than good.

The hard fact of the matter was that the people did not like controls and, except in times of great crisis, would "resist them, evade and circumvent them." Controls could not be enforced on an unwilling people.

He put the Government's policy into these words:

"The Government's policy is to counter the inflationary pressures that may be generated by our expanded defence program primarily by fiscal measures supported by such other measures as are appropriate."

One phase of that program would be the introduction of a bill empowering the Government to limit the use of consumer credit, which had undergone "very rapid" expansion during the last two years. The size of down payments had been decreasing and the time over which payments were spread had been lengthening.

In addition, Trade Minister Howe would be asking for "standby" powers to "direct distribution of essential materials, if and when necessary, in order to meet both increasing defence requirements and essential civilian needs."

The Government's program, Mr. Abbott believed, would "attack incipient inflation at its source. The Government would try to keep its House in order. If others would do the same, "these new inflationary pressures can and will be neutralized."

HON. DOUGLAS ABBOTT
. . . gives tax news

Budget Highlights

Personal income taxes unchanged.

Corporation income taxes increased five per cent, retroactive to Sept. 1, 1950.

Liquor taxes increased from $11 to $12 a proof gallon, effective immediately.

Tax on malt used in beer increased from 16 to 21 cents a pound, effective immediately.

New 30-per-cent tax levied on soft drinks, candy and chewing gum, effective immediately.

Tax of 50 cents a pound levied on carbonic acid gas used in fountain drinks, effective immediately.

Excise taxes increased from 10 to 15 per cent on motor cars, tires and tubes, effective immediately.

Excise taxes increased from 10 to 15 per cent on variety of semi-luxury goods, effective immediately.

Excise tax of 15 per cent levied on variety of electrical household appliances, effective immediately.

Excise tax of 15 per cent levied on motorcycles and similar motor-driven vehicles, effective immediately.

Excise tax of 15 per cent levied on firearms and ammunition, except for military and police use, effective immediately.

Excise tax of 15 per cent levied on golf clubs, golf balls, fishing rods and reels, effective immediately.

No change in rate or application of eight-per-cent sales tax; no revival of excess profits tax; no increase in tobacco taxes.

Surplus of $15,000,000 expected with revenues estimated at $2,669,000,000 and expenditures at $2,654,000,000.

Yield from new taxes estimated at $58,900,000 for remainder current fiscal year ending March 31, 1951; $189,500,000 over a full year.

Communist Drive Runs Out of Steam

U.N. Forces Make Small Gains; North Koreans Stalled Near Taegu

By RELMAN MORIN

TOKYO, Sept. 8 (Friday) (AP)—Hard-fighting United Nations forces today stalled the big Korean Red offensive along a 50-mile front from North of Taegu to the East coast.

At the South end of the battle perimeter, American troops ousted the Reds from Battle Mountain, a strategic height, and regained all positions lost Thursday.

A U.S. Eighth Army spokesman in Korea said the 50,000-man Communist drive loosed Monday on the North front had run out of steam.

The high tide of the Red push was believed to be a point seven miles North of Taegu.

This front, where the Reds made a break-through which put Taegu in such peril that foxholes were dug in the city, was reported quieter Thursday night and early Friday morning than it has been for several days.

The vital supply road East out of Taegu early today was open only to Hayang, 13 miles away. Red infiltrations were being engaged East of Hayang.

KEY TO DEFENCE

In the critical Yongchon sector, 20 miles Northeast of Taegu, United Nations troops fought a few miles East of the vital highway junction.

Yongchon, where Red guerrillas infiltrated Tuesday, then were ousted, is the key to Taegu's defence. Yongchon last was reported still in allied hands. American officers have said its loss would make Taegu untenable.

CASUALTIES HIGH

Fighting was grim and bloody all along the 20-mile Korean front. Both sides suffered heavy casualties—the Reds an estimated 20,000 in the last week in the Southwest front alone. The enemy has an estimated 150,000 men in the whole line.

On the East coast, where the Reds crashed through Monday for their big offensive Americans still held the airport six miles Southwest of Red-captured Pohang.

Allied planes struck anew at the massed Korean Red armor.

Pilots reported that of 84 fresh tanks the Reds had thrown in, they damaged or destroyed 65 in two days—48 on Thursday alone.

AP correspondent Jack MacBeth told how one regiment fought toe-to-toe against assaulting Reds and once had to turn its artillery around to beat off the infiltrating enemy.

This fighting took place along the Kumhwa "Bowling Alley" road to Taegu, scene of a great Red repulse in August. Other U.S. troops four miles Northeast of Red-held Waegwan, beat off two Red attacks. Waegwan is 12 miles Northwest of Taegu.

Allied supplies were moving through Kyongju toward Yongchon, 18 miles to the Northwest.

Defenders were dug in South of Pohang. Allied troops made some progress Southwest of Angang, nine miles West of Pohang, the Eighth Army reported.

A Tokyo intelligence officer said two Red columns—each several miles long — were moving down the East coast despite slashing aerial attacks and naval bombardments. The spokesman placed the motor convoys, which could be carrying both men and materials, nine and 40 miles North of Pohang.

120 BELIEVED TRAPPED IN MINE

Eight Escape by Running for Lives; No One Injured

NEW CUMNOCK, Scotland, Sept. 8 (Friday) (AP)—Approximately 120 men were believed trapped underground early today after a huge section of a coal mine collapsed. Eight men escaped.

One of the men who got out said the group saw sludge seeping toward them and then roar down on them as the earth collapsed.

"We had to run for our lives," he said. "We ran to the pit bottom and gave the alarm and then came right up."

Mine officials announced that none of the trapped men was injured.

One group of rescue workers was attempting from a neighboring mine to dig into the shaft where the men were trapped. At one point only 30 feet of earth separates the workings of the two mines.

The collapse occurred late Thursday night, two hours before the night shift was due to leave.

Grim-faced relatives and friends of the trapped men gathered at the entrance to the mine as news of the accident spread throughout this community 19 miles Southeast of Ayr.

Some of the trapped men were able to communicate by telephone with rescue workers. They said they were using some of the mass of mud and sludge that enclosed them to build a dam to prevent water from coming back to them from the bit bottom.

Offer $1000 for Information on Missing Child

EDMONTON, Sept. 7 (CP)—A reward of $1000 "for information leading to the recovery of Lorraine Smith," missing since last Saturday at Jasper, was offered today by the Edmonton Y's Men's Club.

The announcement was made in a telephone call from Jasper to Y.M.C.A. officials here by Joel Smith, uncle of the 2-year-old girl.

A large group of the Club members met at Jasper last night, where they are aiding in the search for the child who wandered away from her parents at a holiday camp, five miles East of Jasper.

JASPER, Alta., Sept. 7 (CP)—With faint hope pinned on the statement of doctors that a child could survive in the open for five nights, searchers today broadened their search of the Jasper Park woods for missing 2-year-old Lorraine Smith.

At a meeting of search officials last night, plans were made to widen the search area after doctors said the child could still be alive, although there have been two sharp frosts and a rain storm since her disappearance.

A belief continued among some searchers that the child may not be in the area. Police are investigating the possibilities of abduction or an accidental death where persons responsible may have removed the body.

ISSUE DESCRIPTION

Police issued a complete description of the child and a new picture to help identify her if she has been taken away.

Walkie-talkie radios, police dogs, small planes, a helicopter and about 1000 persons, including many golfers here for the annual Totem Pole Tournament, have taken part in the search.

The helicopter flew low over all lakes in the area, and officials said they are convinced the child did not drown. The lake water is crystal-clear, and a body would easily be seen.

BEATS WOMEN IN NEEDLEWORK

SYRACUSE, N.Y., Sept. 7 (AP)—A 66-year-old man left two dozen women holding their thimbles in the State Fair's embroidery and needlework contest. H. W. Correll, a former promotion manager of the Pittsburgh Chamber of Commerce, won first, second and third prizes in the contest. The lone male entry said he learned his needle wielding from his mother as a child and had pursued it as a hobby.

Oregon Man Killed Near Kingsgate

CRANBROOK, B.C., Sept. 7 — Richard Allen Williams of Gaston, Ore., age 27, was instantly killed about 10:45 last night when the panel truck he was driving missed a curve three miles North of Kingsgate and overturned. His only companion, Walter Anderson of Cherry Grove, Ore., was slightly injured.

The vehicle was damaged to the extent of about $1000. Constable G. W. Anderson, R.C.M.P., investigated the accident. There will be no inquest or charges.

Prime Minister May Visit Pandit Nehru

OTTAWA, Sept. 7 (CP)—External Affairs Minister Pearson disclosed in the Commons today that Prime Minister St. Laurent is "interested" in the idea of returning the visit to Canada of Prime Minister Nehru of India.

Mr. St. Laurent, sitting a few seats to the left of Mr. Pearson, made no comment.

Mr. Pearson made the statement in reply to a suggestion by Gordon Graydon (PC—Peel) that Mr. St. Laurent visit India both to return Mr. Nehru's trip to Canada last year and to strengthen the bonds between the two countries.

Dates for New Tax Changes

OTTAWA, Sept. 7 (CP)—Effective dates of the new tax changes in Finance Minister Abbott's budget:

Five-per-cent increase in tax on corporation income tax — retroactive to Sept. 1, 1950.

Increase in taxes on liquor and beer—effective immediately.

New 30-per-cent tax on soft drinks, candy and chewing gum — effective immediately.

Tax of 50 cents a pound on carbonic acid gas used in fountain drinks—effective immediately.

Five-per-cent increase in excise taxes on motor cars, tires and tubes and a variety of semi-luxury goods—effective immediately.

New 15 per cent excise tax on variety of electrical and other household appliances — effective immediately.

E. Harrop, for Whom Harrop Named, Passes at 88 years

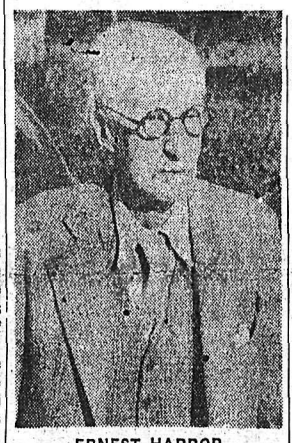

ERNEST HARROP
. . . a familiar figure in the Kootenay and a pioneer for whom Harrop was named, died in Nelson Thursday. Ernest Harrop, well known oldtimer, died in Kootenay Lake General Hospital after a lengthy illness. He was 88.

Following his marriage to Bertha Chapman at Newton Heath, England, in April, 1898, during a return trip to Britain, Mr. Harrop first lived at Three Forks, B.C. and later built a house at the corner of Nelson Avenue and Behnsen Street in Nelson. He lived there until 1905 when the family moved to their West Arm home. At Harrop for many years, Mr. Harrop was storekeeper and postmaster, the community later being named after him.

Retiring from business in 1930, he and his wife spent the greater part of their time in Nelson, returning to Harrop for the Summer months.

One of the oldest pioneers in the district, Mr. Harrop was born at Newton Heath, Manchester, England, in 1862. He came to Canada at 18 years and followed the building of the C.P.R. Westward. He was on the Prairies at the time of the Second Riel Rebellion, and in 1885 was present when Donald A. Smith (Lord Strathcona) drove home the famous "last spike" at Craigellachie.

He went to Revelstoke sometime later when he became interested in mining and journeyed down the Arrow Lakes to the Slocan District on a raft, then went on to Kaslo, Ainsworth and Nelson.

Mr. Harrop returned to England in 1898 where he married, returning to Canada some time later.

Mr. Harrop took great interest in community affairs and he and his wife were largely responsible for the founding of the Harrop Church and the first school. Mr. Harrop acting as Secretary to the School Board for a considerable period. He was also a member of the Masonic order.

Mr. and Mrs. Harrop celebrated their 50th anniversary of their wedding in April, 1949.

Besides his wife, he is survived by one son, Herbert in Nelson; three daughters, Mrs. Walter Elmes at Nelson, Mrs. Robert Stevenson at Harrop and Miss Jessie Harrop of Nelson, and one sister, Miss Lucy Harrop of Manchester, England.

4 APARTMENT BLOCKS BURN

$250,000 Loss In Four Unfinished Montreal Buildings

MONTREAL, Sept. 7 (CP)—Four big, unoccupied apartment buildings in suburban Ville St. Laurent burned to the ground tonight in a spectacular fire which, for a time, threatened many residences in the heavily-built-up area Northwest of Montreal city.

No one was injured in the blaze and alert householders managed to prevent embers carried by a high wind from igniting nearby dwellings.

Loss was estimated at $250,000 in the uncompleted cold-water flats project on Poirier Street, not far from the giant Canadair aircraft plant. Water mains had not been laid in the streets surrounding the new apartment project and firemen had to stand helplessly by as the flames licked through the four-storey wooden buildings, which had not received their final sheathing of bricks. At 9:15 p.m., only two high brick chimneys were standing in the fire area.

It was estimated that 225 apartments were destroyed in the blaze, of unidentified origin.

Wage-Earners Rebuke UK Wage Stabilization Plan

BRIGHTON, England, Sept. 7 (Reuters) — Britain's wage-stabilization policy today was shattered by a rebel vote of the country's 8,000,000 organized wage-earners.

The annual conference of the Trades Union Congress rejected a direct appeal by Prime Minister Attlee as well as the advice of their official leadership. By vote of 3,949,000 to 3,727,000 they moved to abandon restraint in demanding pay increases.

The policy of holding the line on wages had been the bulwark of Britain's economy in recent years.

The conference also voted against its leaders' advice—and in opposition to Government policy — to demand pressure on the Government to pay immediately equal rates to women doing the same work as men.

The General Council of T.U.C. is expected to meet within a few days to try to draft a new wage policy which will restore the confidence of its followers.

Students Still On Strike

GREENWOOD, B.C., Sept. 7 — Students of grades 1 to XII were still on strike here today, protesting the condition of the schools they have to attend.

Ratepayers and parents, meantime, met tonight to discuss a forthcoming money bylaw for the erection of a seven-room elementary-high school. The presenting of a bylaw was proposed yesterday at a school board meeting after students, supported by their parents, refused to occupy classrooms of the old buildings.

ATTLEE TO APPEAL TO FOLLOWERS FOR STRONG UNITY

LONDON, Sept. 5 (Reuters) — Prime Minister Clement Attlee plans to appeal strongly for Labor Party unity before he faces an expected vote of confidence on the Government's defence policy in Parliament next week, party sources said today.

A number of Attlee's followers in the Commons are known to be critical of the way Britain's defence effort has been handled, and it is to them that Attlee will make his main appeal.

The Labor Government has an effective a majority of only seven seats in the House, and Attlee's position is weakened by the fact that two of his chief lieutenants are absent. Sir Stafford Cripps, Chancellor of the Exchequer, is ill, and Ernest Bevin, Foreign Secretary, is on his way to New York.

Water Levels
Nelson 7.40 Wednesday 7.35

Jobs of Special Korean Force Recruits To Be Protected

OTTAWA, Sept. 7 (CP)—Recruits for the special Korean force will be given legal protection for re-establishment in their civilian jobs, Defence Minister Claxton told the Commons today.

WILL NOT TOLERATE ATTACK ON ANY OF WESTERN POWERS

LANARK, Scotland, Sept. 7 (AP) — War Minister John Strachey warned Russia tonight that the Western powers "will not tolerate an attack on any one of us." He said in an address: "Let us pray to heaven that Russia will realize in time that the Western nations are determined to live their own lives in their own way."

LIBERALS DECLINE UNION WITH TORIES

LONDON, Sept. 7 (Reuters) — British Liberal Party leaders today declined an offer of political marriage with the Conservatives. Winston Churchill's five-year courtship toward a Conservative-Liberal union was turned down by a resolution the executive announced it would submit to a party conference late this month.

Housewife Will Feel Affects of Tax Changes

By KAY REX
Canadian Press Staff Writer

OTTAWA, Sept. 7 (CP) — The housewife got kicked around tonight.

Many of the things she likes to buy — vacuum cleaners, coffee-makers, jewelry and ornaments, food and drink mixers and waffle irons—were hit by Finance Minister Abbott's "baby" budget. Stoves, washing machines and refrigerators are not touched.

The excise tax hikes go into effect tomorrow. All of them are on goods classified on the "fringe of luxury," but where is the housewife who will concede that a hair dryer, a floor waxer and a kettle is a near-luxury item?

Anyway, starting tomorrow the housewife can look for higher prices on a long string of household and other goods. Some of the items will have a tax boost from the current 10 per cent to 15 per cent. Others, that carried no tax, will have a full 15 per cent.

While the excise boosts will be paid on the manufacturers' and importers' level, it's a safe bet that consumers will feel the pinch mighty soon.

It could mean that a vacuum-cleaner which formerly cost $100 now will sell for $115; a coffee-maker once worth five bucks will sell at $5.75.

An iron at $10 now may be upped as much as $1.50.

It's a sad day too for the girl who was waiting to buy a new fur coat this Fall.

The original 10-per-cent tax has been increased to 15 per cent. A moderately-priced coat worth $330 now may take another $15 out of her pocket-book.

If her fiance was waiting until Christmas to give her that engagement ring, he's going to be awfully sorry. They also have fallen afoul the new tax along with other jewelry — everything worth more than 50 cents.

Clocks too—except alarm-clocks worth less than $10—are going to cost more. And the only watches which remain free are the specially-made Braille watches for blind persons.

Women who have been collecting crystal may find it even more of a luxury item. The five-per-cent increase will be felt on articles of cut and crystal glassware.

Placard-Bearing Group Gets No Rise Out of Parliament

OTTAWA, Sept. 7 (CP)—Placard-bearing pacifists swarmed over Parliament Hill today demanding an end to Canadian participation in Korea.

But except for a few tart comments from the C.C.F. Leader, M. J. Coldwell, their coming caused scarcely a ripple in the Commons where members were discussing Canada's defence program.

Father Charged

MONTREAL, Sept. 7 (CP)—Leopold Bergeron, 42-year-old groom for the City's Mounted Police, today was charged with the rape of four of his daughters, incest with two others, and indecent assault on the seventh. The girls range in age from 12 to 21.

Appearing before Judge T. A. Fontaine in Criminal Court, Bergeron was originally charged with incest with the oldest four girls, but the charge was changed on the suggestion of the Crown.

An employee of the City for the past 20 years, Bergeron faces the possibility of life imprisonment, or death, on conviction for rape. Conviction for incest carries a 14-year imprisonment penalty.

AGREE TO INCREASE GERMAN STEEL OUTPUT

BONN, Germany, Sept. 7 (AP)—A competent Allied source said today the Western Allies have agreed to increase West Germany's steel output and clear the way for Ruhr factories to help in Western rearmament. He predicted that the Germans probably will be permitted to increase their annual steel production from the present limit of 11,100,000 tons to at least 13,500,000 tons.

Refugees Head for Canadian Harvest

GENEVA, Sept. 7 (AP) — Four hundred refugees were on the Atlantic today, heading for new homes in Canada, because of the urgent need for harvest hands in the Dominion.

The Canadian Government advised the International Refugee Organization Aug. 4 that if 400 farm laborers could be sent to Canada by Sept. 15, they would be accepted for immigration. Selection teams from Canada started examining candidates one week later.

The Canadian Government has agreed to accept the dependents of the farm hands chosen, and approximately 600 women and children will be following the immigrants on other ships.

South Slocan Junior High Students Learn Lessons in Dance Hall Temporarily

SOUTH SLOCAN, B.C., Sept. 7—It isn't as bad as it sounds, but 45 South Slocan district secondary students are learning readin', writin' and 'rithmetic by going to a dance hall.

The Grades VII, VIII and IX students are being taught in the dance hall until a new two-classroom secondary school opens here in a week or 10 days. When it is sufficiently completed, they will move in along with their two teachers.

From as far up the Slocan Valley as Vallican students will be transported to the new school by bus.

And in This Corner—

BLOMFONTEIN, South Africa, Sept. 7 (AP)—A lion, pretty upset about being caught in the first place, stolidly ignored crowbars and other persuasions and refused to budge from a truck into its cage at the Blomfontein Zoo today.

A native attendant solved the problem. When the lion's lashing tail swished outside the bars of the truck, the native pounced and bit it—hard.

TONIGHT - SATURDAY — Complete Shows 7:00 - 9.00

Time to Make Nelson "Boom" Kiwanis Club Told by Bracken

Despite the fact that much good work is being done, citizens of Nelson are "missing the boat," Kiwanis Club was told at the Hume Thursday night.

The speaker was J. A. Bracken, Secretary of the Nelson Board of Trade and of the Associated Boards of Trade of Eastern British Columbia, and he was dealing with the work of these organizations.

"You haven't grasped what we have here", declared Mr. Bracken. He was still angry over remarks made recently to him by one citizen that "this tourist business" was not worth a darn to Nelson; that the only ones who derived any benefit were "the big shots" on Baker Street.

MONEY FOR CITY

"Every time a tourist walks into a hotel or auto court and turns on a light switch, the City of Nelson is making some money", Mr. Bracken said. This applied, too, when tourists used Nelson water, gas and so on.

"There is not a citizen who should not be associated in some way with the work of the Board of Trade or Junior Chamber of Commerce", Mr. Bracken felt.

The Board of Trade member must be interested in everything of good to the area in which he lived. He was not being asked to be "obligated" for the very fact "you are born means you are obligated" to take a place among the responsible citizens of the world.

He did not think of Board of Trade fees as "dues", but as yearly investments; and unless the Board of Trade received from the citizens the necessary financial and active support, "we cannot make it what it should be."

The Nelson Board was active, "but we're not even beginning to scratch the surface in the work we should be doing."

SEE APATHY

Two nationally known visitors to Nelson, enthusiastic about the possibilities of the district, had noted apathy. John Fisher, radio commentator, had remarked about the lack of activity, the desire to promote the district; so had Col. H. S. Robinson, Assistant Chief in the editorial and information division of the Department of Natural Resources and Development, Ottawa.

"Nelson blossoms like a rose now, but we must make her boom. We're missing the boat", declared Mr. Bracken.

"We must raise our ideals and make this city worth working for, fighting for", he continued.

In tracing the work of Boards, he reminded his listeners that they belonged to an international organization, thus providing far-reaching connections for the Nelson Board.

Natural Hearing

is yours with the high-fidelity

MICRONIC

Wide tonal range and great amplification make the MICRONIC hearing aid as receptive as you want it, when you want it. An all-in-one unit so light and small that it is worn instead of carried. Sensibly priced, it's fully guaranteed.

MICRONIC HEARING AID

Box 39 Nelson, B.C.

The Biggest Dance Of the Year

Featuring . . .

Mart Kenney

AND HIS WESTERN GENTLEMEN

WITH NORMA LOCKE AND WALLY KOSTER

Canada's No. 1 Dance Band Direct From Toronto

at . . .

COMINCO ARENA

in Trail

TUESDAY

September 12

DANCING 9 TO 1

$3.00 per Couple

Sponsored by Trail Rotary Club

Proceeds for Community Centre Improvements

Malik Fails to Oust Korean Ambassador

LAKE SUCCESS, Sept. 7 (AP)—Russia made another unsuccessful effort today to exclude South Korea's Ambassador, John M. Chang, from United Nations discussions on Korea.

The Soviet move was made by Jakob A. Malik, Russian delegate, immediately after the Security Council met this morning to take up a Soviet resolution seeking to end what Russia calls "inhuman and barbarous" bombing attacks on North Korea.

Malik said this resolution did not concern Chang in any way, since the "Syngman Rhee clique" and Gen. Douglas MacArthur are not victims of the bombing but aggressors, and "have no place here."

Council President Sir Gladwyn Jebb of Britain ruled that the Council already had decided that Chang had a right to take part in the Korean discussions. Malik did not make a formal challenge.

Joins Brothers In Canuck Camp

VANCOUVER, Sept. 7 (CP)—It may be Willie to Otto to Eddie when the Vancouver Canucks of the Pacific Coast Hockey League open the season here.

Owner Coley Hall announced today that Eddie Schmidt, 20-year-old defenceman, will join brothers Willie and Otto at the Canuck training camp when it opens at Nanaimo Sept. 22.

Hall also announced players who fail to make the grade with this year's Canucks, but hold promise, will be placed at the disposal of Trail Smoke Eaters and Nanaimo Clippers.

Trail is a member of the Western International Hockey League and Nanaimo's Clippers play in the Mainline-Okanagan League.

Gov't May Clamp Down on Instalment Buying

OTTAWA, Sept. 7 (CP) — The Government plans to fight inflation by putting a crimp in instalment buying, particularly of the kind of goods sold in department stores.

This was disclosed by Government sources today as Finance Minister Abbott gave notice on the Commons order paper that he will seek power during the current special session to regulate and control consumer credit.

No date has been set when the controls will be put into effect. They may be done on a piece-meal basis. Informants said a lot would depend on Canadians themselves. The bigger the buying splurge the sooner the controls.

The Government's regulations, which when granted will be placed under a finance department administrator, likely will call for:

1. Bigger down payments.
2. Bigger monthly or weekly payments.
3. A time-limit in cleaning up the debt.

Need 30 Cars For Union Meet

Thirty cars would be needed for visiting ladies during the Union of British Columbia Municipalities meeting at Nelson, Alderman R. J. Riesterer told the Kiwanis Club Thursday night.

A member of the Club, he was appealing for volunteers to assist in driving the ladies around the district during the meetings. The convention will be held from Sept. 18 to Sept. 21, and the cars will be needed Sept. 19 and 21, he said. A number of Kiwanians volunteered.

A guest of the meeting was Claus Johnson of Bakersfield, Calif., who incidentally walked off with a prize given at the weekly meetings.

The Club was notified that a grant of $75 to be used in the beautification of the Nelway Peace Marker had been made by the Kiwanis District organization. The Nelson Club is in charge of this work and under chairmanship of Frank Holt, landscaping preparatory to seeding of the site has been carried out.

Kaiser-Frazer and UAW Sign Agreement

DETROIT, Sept. 7 (AP)—Kaiser-Frazer Corporation and the United Automobile Workers' Union signed an agreement last night giving some 16,000 production workers an increase of 12 cents an hour.

Eight cents of that was a cost-of-living wage boost. The other four cents represented an improvement factor increase, due June 1, 1951, but to be paid immediately.

The improvement factor, written into the Kaiser-Frazer U.A.W. contract along with a cost-of-living escalator clause, also provides four-cent hourly boosts on June 1 of 1952, 1953 and 1954.

In addition the new agreement provided an extra five cents an hour for skilled workers and upped vacation pay and night premium pay.

Runaway Truck Carries Children Over Embankment

UDINE, Italy, Sept. 7 (AP) — A runaway truck and trailer carried 80 screaming children off a mountain road embankment near here today, killing 14 and injuring 56 others, many of them critically. The children, between the ages of six and 12, were being taken to a camp North of here for an outing. Brakes of the truck apparently failed on a steep grade.

Canada Works On New Weapons

OTTAWA, Sept. 7 (CP)—Defence Minister Claxton announced tonight in the Commons that Canada is working on two secret anti-tank weapons and is acquiring quantities of the 3.5-inch American rocket-launching bazooka that has starred in the Korean war.

Four Witnesses Identify Suspect

SIMCOE, Ont., Sept. 7 (CP) — Four persons today identified Joseph Herbert McAuliffe, on trial for murder, as the bank bandit who fled from nearby Langton last June with $23,000 in paper sacks.

The 32-year-old accused is charged with the twin-killing of Arthur Lierman and William Goddyn, Norfolk County tobacco farmers, cut down by machine-gun fire in pursuit of the bandit.

McAuliffe of Windsor and formerly of North Bay, was identified as the gunman who terrorized the staff of the Imperial Bank of Canada at Langton by four bank employees, Crown witnesses, on the second day of his trial.

Displaced People for Almost 500 Years, Kalmucks to Live in Paraguay

By JOHN MYERS

GENEVA, Sept. 7 (Reuters) — Seven hundred descendants of Genghis Khan's "golden horde"—displaced persons for almost 500 years—are to start a new life in Paraguay, it was announced today.

They spent the last war in Nazi slave-labor camps. Since, they have lived in international refugee organization centres in Germany.

The Kalmucks, from Western Mongolia, were driven out by the Manchurians. They sought refugee first in the Altai mountains of Asia and later in the Russian Empire, where they bred the famous Cossack horses.

For nearly a century they enjoyed self-rule—until Peter the Great and Catherine of Russia made conditions unbearable for them. Then they started a mass trek back to the mountains.

A great flood at the River Volga turned them back, and they became a stateless people within a state.

When the Russian revolution came the Kalmucks fought with the white armies against the Communists. Hundreds fled when the Bolsheviks took over.

For 20 years the Russians tried unsuccessfully to fit the 20,000 Kalmucks into the Communist system. The Russians even settled them in their own Republic, but in 1943, it was liquidated and most of its population was moved to Siberia.

After Hitler's defeat, 700 Kalmucks were found in the Nazi labor camps and put under the care of the International Refugee Organization.

Mineral Output of B.C. in 97 Years Passes $2½ Billions in 1949

Gross value of mineral production in British Columbia during 97 years, reached to over $2½ billion in 1949, Dr. Hartley Sargent, chief mining engineer stated in the 76th annual report of the Minister of Mines.

The value in 1949 was $133,012,968, and the value to the end of 1949 (1852 to 1949 inclusive) was $2,567,036,472 the report shows. The value for 1949 was exceeded only by 1948 at $152,524,752.

The report covers all phases of the mining industry in the province including lode and placer gold, silver, copper, lead, zinc and other metals, coal, structural materials and industrial materials.

Statistics of the report include tabulations of quantities and values of the products of mines, the expenditures for salaries, wages, fuel, electricity and process supplies, a statement of dividends paid by mining companies, the quantities of ore mined, the number of men employed and lists the producing mines and all mines employing an average of 10 men or more.

Placer gold mined in 1949 had a value of $529,524 compared with $585,200 in 1948 while lode gold, silver, copper, lead and zinc had a gross value of $105,259,001 in 1949. The total quantity of ore mined was 6,095,441 tons while the total quantity of coal mined was 1,917,296 tons valued at $12,462,424.

The prices for the principal base metals, although less than in 1948, were high compared with the long-time average. In the United States the prices for copper, lead and zinc fell in the first six months for 1949 and rose again moderately in the final six months.

A small increase in the output of lode gold and increased price consequent upon revaluation of the Canadian dollar resulted in an increase of 3.6 per cent in the value of lode gold. Silver production was greater in 1948 by 13.7 per cent in quantity and 12.5 per cent in value while copper output exceeded that in 1948 by 27.5 per cent. However, because the average price was 2.4 cents per pound less than in 1948, the value of 1949 production was only 13.9 per cent higher than in 1948.

Although a decrease in lead and zinc output was seen, the two metals contributed 55 per cent of the total gross value of the mineral production of the province in the last 10 years, with the percentage being 72.4 in 1949 and 77.7 in 1948.

Lode gold production came principally from the mines in the Bridge River District at Tulsequah, Wells, Hedley and Sheep Creek. The Hedley Mascot mine was shut down in April and milling at the Silbak Premier was resumed in November. At the Polaris-Taku the first unit of a plant for roasting concentrates and a cyanide plant for extracting the gold from the roasted concentrates were ready for testing at the end of 1949.

TO TRAIL

Customs shipments from B.C. silver-lead-zinc properties to the Trail Smelter included almost 15,000 tons of crude ore, 10,200 tons of lead concentrates and 46,200 tons of zinc concentrates. The Highland-Bell at Beaverdell and the Violamac property at Sandon were the principal customs shippers of crude ore.

Atlantic Pact Covering Entire World Unwise Move Pearson Believes

OTTAWA, Sept. 7 (CP)—External Affairs Minister Pearson told the Commons today he thought it would be "very unwise" to extend the North Atlantic Pact to cover the entire world.

That, he added, was the attitude of all members of the North Atlantic group, but it did not mean "that we do not recognize obligations of mutual security" to other members of the United Nations who do not belong to the pact.

The fact that Canada had intervened in Korea as a member of the United Nations "shows that we recognize obligations of mutual security with respect to other parts of the world than that part covered by the North Atlantic Pact."

Mr. Pearson was replying, as the chamber continued study of the Government's defence appropriation legislation, to suggestions by Gordon Graydon (P.C.—Peel) and Howard Green (P.C.—Vancouver-Quadra) that the pact be extended to include the Pacific.

BUILD NAVY

As the chamber swung into an item-by-item study of the supplementary defence estimates, totalling more than $850,000,000, Defence Minister Claxton reported that Canada's naval building program is being speeded up.

He said it had been decided to undertake additional construction of various types—including the projected new anti-submarine craft—though the rate of the new program had not been settled.

At present, the Defence Department has a $40,000,000 program of new construction in hand, to extend over the next few years. It includes three of the $8,000,000 anti-sub vessels, one icebreaker, four minesweepers and one gate vessel.

"We are accelerating the program," he said. The additions would include "further" anti-sub vessels, minesweepers and gate vessels, trawler-like ships used to open and close anti-submarine gates at the mouths of harbors.

Farewell Party For Hugh Worsfold

A farewell party was held at the Mission Covenant Church for Hugh Worsfold, on the staff of radio station CKLN, who is leaving soon for Toronto.

A program was presented after which refreshments were served and a social hour enjoyed.

Mr. Worsfold was the recipient of a gift from the Sunday School and a purse from his Church friends.

Caretaker Held on Assault Charge

VANCOUVER, Sept. 7 (CP) — Death resulted from a brain injury and fractured skull, a coroner's jury ruled yesterday at the conclusion of an inquest into Friday's death of 51-year-old Low Quon Lee.

They also ruled death followed a Thursday assault by William Seymour who is held on an assault charge.

Chinese and white witnesses told of a landlord-tenant feud; that Seymour had replaced one of the tenants as caretaker by the owner recently. Seymour said the deceased had shouted at him and he had shoved him, with Lee falling over backwards.

To Consider Dollar, Sterling Position

LONDON, Sept. 7 (Reuters) — Commonwealth Finance Ministers intend to check up on goods they export to Russia. The survey will be done at a secret conference here Sept. 18.

They also will review the sterling-dollar position at the meeting —first since the one which took place last year before Britain devalued sterling.

Sawlog Output Up Over Ten Million F.B.M. in August

Sawlog production in the Nelson Forest District during August increased by over ten million feet board measure from the same month last year when scalings reached 32,876,568 f.b.m. Total scaling for the same period in 1949 was 22,874,282 f.b.m.

However in the minor products a decrease in production was seen in nearly all the products.

Largest sawlog scale during August was of larch at 10,057,434 f.b.m. compared with 8,001,376 in August of last year. Fir production was 9,283,132 f.b.m., a jump of over three million f.b.m. The only decreases were seen in lodgepole pine and balsam.

The August production brought the total to date this year to 145,515,038 f.b.m., practically double that of the 1949 output of 123,483,428.

Statistics in feet board measure follow:

SAWLOGS:		
Fir	6,327,930	9,283,132
Cedar	625,427	1,520,301
Spruce	3,858,377	5,998,692
Lodgepole Pine	306,068	277,734
Hemlock	990,035	2,041,032
Balsam	214,022	160,643
White Pine	1,194,961	2,083,748
Yellow Pine	1,345,865	1,430,915
Larch	8,011,376	10,057,434
Birch	221	5,594
Cottonwood	—	17,343
Total:	22,874,282	32,876,568
Total to end of August:	123,483,428	145,515,038
MINOR PRODUCTS:		
Poles and Piling (lin. feet)	505,813	264,617
Mine Timbers (lin. feet)	415,865	170,397
Mine Props, (cords)	1,120	30
Hewn Ties (pieces)	7442	2,391
Cordwood, (cords)	474	478
Fence Posts (cords)	2,681	353

Executive Advises Decentralization

WINNIPEG, Sept. 7 (CP)—D. A. Whittaker, President of Sherwin Williams Co. of Canada, today said Canada's rapid growth in population and in world status makes decentralization of industry necessary.

Speaking at a company organizational conference, the industrialist said that shortly after the Second World War his company abandoned plans to erect a large central plant and in its place spent more than $3,000,000 in expanding manufacturing and distribution facilities throughout Canada.

He said decentralization of industry would prove valuable in meeting requirements of the Canadian Government's rearmament program.

Moose Jaw Legend Takes New Angle

MOOSEJAW, Sask., Sept. 7 (CP) —One of the commoner questions asked around town is: How did Moose Jaw get its name?

The legend usually told visitors is that it was named after a white man mended the wheel of his car with a jawbone of a moose.

But Mrs. Annie L. Wallis says that's ridiculous. She claims the Sioux Indians named the site Moose Jaw because the bend where two creeks met was shaped like a jawbone.

She says that at that time there were no Moose within hundreds of miles of the site of the present city.

Uncommon Procedure Fails To Win Vote for Drew

OTTAWA, Sept. 7 (CP) — The Commons, following a procedure possibly never used for the purpose in the history of the Canadian Parliament, voted 156 to 64 today against a Progressive Conservative request for a secret session to discuss defence matters.

The request was made by George Drew, Progressive Conservative leader, during continuing debate on defence matters. It was turned down by the Government and there was no way in which Mr. Drew could sound out the feeling of the whole House on his proposal without using procedure dating back to the days of Charles I.

That procedure requires the Speaker of the Commons to order a vote after a member makes the simple declaration: "I spy strangers." The vote decides whether or not the strangers should be ordered from the galleries. The word strangers is interpreted in the rules as meaning anyone not a member of the Commons.

The House was in committee of the whole when Mr. Drew announced that he was going to use the "I-spy" procedure to obtain a vote on his secret-session proposal. As a recorded vote cannot be taken in committee, it was agreed that the Speaker should return to his chair to permit the holding of a roll-call vote.

Mr. Drew said his move was not aimed at anyone in the galleries, even though the number might include some who had been distributing Communist literature. At the time he spoke, a delegation from the Canadian Peace Congress was attempting to gain admittance to the Parliament buildings and was passing out circulars containing, said Mr. Drew, the "despicable Communist line."

FIRST USED

John Diefenbaker (PC--Lake Centre), a student of parliamentary practice, said in an interview he believed it was the first time that the historic procedure was used in an effort to obtain a secret session. He recalled that Winston Churchill used a similar procedure in the British House last July in an effort to obtain a secret session.

Mr. Diefenbaker said the procedure was first adopted in the days of Charles I in a move to bar the King's representatives from the galleries. The representatives were in the habit of drawing a finger across their throats whenever a Member of Parliament spoke against measures desired by the King. This threat of beheading silenced the King's opponents.

People have no right in the galleries, said Mr. Diefenbaker. They are there by sufferance. Parliament had a right to do its work without external or extraneous influences and could maintain its independence by ordering the strangers removed from the galleries.

Nelson Legion Building to Sport Bright Sign

Canadian Legion building in Nelson, which is undergoing extensive renovation, will soon flaunt a huge lighted sign.

Purchase of the sign, which will be erected so that it will be clearly visible on Vernon, Baker and Stanley Street, was approved at a meeting Thursday night. It will bear the words "Canadian Legion" in big block letters and the Legion crest.

Instances of small holdings applications being rejected without explanation were drawn to the attention of members by J. G. Verkerk. He said that H. W. Herridge, M.P. for Kootenay-West, had asked support for a move to have the condition rectified.

Application for membership from Morton A. Brown of Nelson was accepted.

The Weather

Synopsis—Skies were clear over British Columbia. Maximum temperatures were in the low eighties in the lower Fraser Valley, Okanagan and Kootenay Valleys and in the sixties over the remainder of the province. Some increase in cloudiness is expected along the North coast with little change in conditions elsewhere.

	Min	Max	Pre
St. John's	48	68	—
Halifax	52	72	—
Montreal	58	77	—
Toronto	44	78	—
North Bay	48	73	—
Port Arthur	36	76	—
Kenora	60	77	—
Winnipeg	54	83	—
Brandon	53	72	—
The Pas	46	66	.13
Regina	52	69	—
Saskatoon	45	67	—
Prince Albert	46	68	.15
North Battleford	45	63	.25
Swift Current	42	65	—
Medicine Hat	48	68	—
Lethbridge	44	66	—
Calgary	35	60	—
Edmonton	38	62	.02
Penticton	51	75	—
Vancouver	47	67	—
Victoria	50	69	—
Kimberley	42	75	—
Crescent Valley	32	80	—
Kaslo	48	—	—
Prince Rupert	45	64	—
Prince George	29	61	.09
Grand Forks	40	82	—
Seattle	48	71	—
Portland	53	82	—
Spokane	50	82	—
Chicago	51	75	—
San Francisco	58	73	—
Los Angeles	62	69	—
New York	59	82	—
Whitehorse	34	57	—
Ottawa	47	79	—

METAL PRICES

NEW YORK — Spot nonferrous metal prices. Copper 22½-24½ cents a pound, Connecticut Valley. Lead 15 cents a pound, New York, Zinc 15 cents a pound, East St. Louis. Tin 97¾ cents a pound, New York.

PHONE 144 FOR CLASSIFIED

ALL WHITE SHOES

To Clear at

$1.95 - $2.95 - $3.95

FINK'S SHOE STORE

Rossland Fair To Open Tonight

ROSSLAND, B.C., Sept. 7—Tonight will be a big night for the residents of Rossland and their visitors. It will mean the opening of the Golden City Fall Fair and Carnival which all have been waiting for.

Prior to the Fair's official opening, children of the city will form a monster parade of decorated bicycles, tricycles, wagons and so on which will start off from the corner of St. Paul Street and Columbia Avenue at 6 p.m. As an added attraction many of the kiddies will parade in gay colored costumes.

With the Rossland City Band leading, the parade will proceed to the Rossland Arena where Mayor J. R. Corner will officially open the community enterprise.

Displays including flowers, fruits, vegetables, sewing, knitting, handicrafts and other produce will be shown Saturday.

Fun and rides for both young and old will be provided at the gala carnival also being held during the Fair.

Many special prizes will be awarded to those displaying the best entries while cash prizes will also be given.

17-YEAR-OLD ADMITS KILLING ELDERLY MAN

PORTLAND, Sept. 7 (AP) — A prowler shot down a retired U.S. Forest Service employee early today, and before noon a 17-year-old Portlander had signed a confession.

Arthur W. Sullivan, 66, died on the lawn of his home in the 1:00 a.m. shooting.

Detective Carl Crisp, with no clues other than an empty .22 calibre shell and a description of the prowler's clothes, played a hunch and picked up Donald E. Mullen, 17, who has a long police record of thefts, prowls and gun threats.

Mullen, arrested in his room at the Fairfield Hotel, admitted the shooting and then signed a confession, Crisp said.

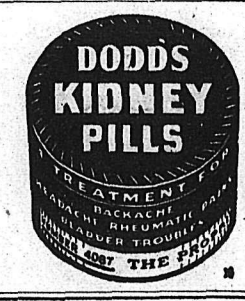

Simpson's Special

ONE ONLY

3-Pce. Chesterfield Suite

Regular $169.50

Now $99.95

566 BAKER STREET PHONE 1490

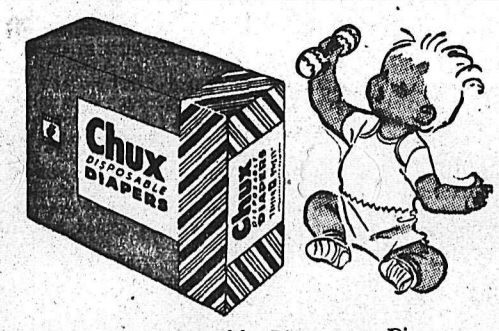

CHUX Disposable Diapers — Pin on like regular diapers. Soft, highly absorbent, disposable. When Baby goes visiting or travelling, Chux gives Mother a holiday too!

Package $2.19

Nelson Pharmacy

FEATURING NATIONALLY ADVERTISED LINES

D. M. SAMPLE, DRUGGIST

433 Josephine St.

Phone 1203 — We Deliver — Res 394-L

NOW—She Laughs at age

Springtime in her heart again! New-found gaiety, peppy energy. A new, alive woman—sparkling eyes, better color, fresh, calm youthfulness—has replaced the worn, tired look. No wonder life has taken on new interests. Yes, thousands of once faded women, weary from blood-iron poverty, have bloomed anew with the help of Dr. Williams Pink Pills. Try Dr. Williams Pink Pills yourself for 30 days! Enjoy new health, pep and energy. Start today! Get back "in the pink" with

DR. WILLIAMS PINK PILLS

ASK FOR SCOTLAND'S FAVOURITE SON

JOHNNIE WALKER

SCOTCH WHISKY

BORN 1820—

STILL GOING STRONG

real good Scotch

Distilled, Blended and Bottled in Scotland

Contents 26⅔ oz.

JOHN WALKER & SONS LTD., SCOTCH WHISKY DISTILLERS

KILMARNOCK, SCOTLAND

33-50

This advertisement is not published or displayed by the Liquor Control Board or by the Government of British Columbia.

MISSES' HURLBUT SHOES
Sizes 12½ to 3.
Brown Oxfords — B-D-E
Black Oxfords — B-D-E
Patent Straps — A-C-E
THE SHOE CENTRE
Phone 895 553 Baker St.

CORNER BROOK, Nfld. (CP)—D. Leo Dolan, Chief of the Canadian Government Travel Bureau, has begun a cross-country trip to survey tourist possibilities in Newfoundland. Mr. Dolan is checking tourist accommodation, fishing, hunting and scenic attractions.

REFRESH! DRINK Coca-Cola
TRADE MARK REG.

Korean Plane Incident Proof That Russia Prefers Diplomatic Clashes

By JOHN M. HIGHTOWER

WASHINGTON, Sept. 7 (CP)—Russia's handling of the Korean plane incident is regarded by diplomats here as evidence that the Soviet Union still wants to confine its conflict with the United States to diplomatic clashes.

That is the aim, too, of the United States Government in its relations with the Soviet-Communist bloc. In addition, the United States has displayed in the present incident a determination not to deal directly with Moscow on a matter which it contends involves the United Nations.

The point with respect to Russian policy is important because American authorities are convinced that incidents of this kind will occur again, as they have occurred in the past.

Two American aircraft were shot down by Yugoslavs in 1946 when that country was still firmly tied to Russia. A U.S. naval plane was destroyed over the Baltic Sea last April, allegedly by Soviet fighters. Only last month Red China charged that American aircraft had strafed an airstrip in Manchuria, and the United States conceded in the U.N. that was "a possibility".

OBSCURE BOUNDARIES

Informed officials say incidents of this kind are frequently the result of the fact that planes do not follow the same rules of control as other means of travel or attack in war. Boundary lines are more often than not obscure from the air. One vessel may look much like another. Commanders may feel that an aircraft can fly an intelligence mission over alien territory and get back without being detected or caught.

Even when the causes of the affair are initially innocent, an incident is quickly caught up in the atmosphere of hatred and suspicion which now dominates relations between the Communist countries and the rest of the world.

The usual reaction of Governments in such cases is to rely upon diplomacy to handle complaints and protests until they are ready for a showdown. Then an incident may become a "shot heard round the world". For that reason any outburst or violence between countries is always potentially dangerous until the reaction of the responsible governments becomes known.

Gardiner Foresees Rise in Hog Sales

TORONTO, Sept. 7 (CP)— The emphasis at the Canadian National exhibition swung today from agriculture to the country's transportation and communications systems.

A special luncheon was arranged to honor railway, airline, trucking and communications officials, together with commercial travellers.

Climaxing the annual C.N.E. livestock show, close to $1,000,000 worth of livestock yesterday were paraded before more than 3000 spectators, including Agriculture Minister Gardiner.

Mr. Gardiner and Agriculture Minister Kennedy of Ontario presented trophies, ribbons and some $125,000 in prize money to the proud owners of livestock winning championships at the fair.

Mr. Gardiner told farmers that Canada was on the eve of a big increase in livestock production, particularly hogs. He urged the farmers to go in for bigger production and said returns on livestock now are the highest ever obtained by farmers in Canada."

A tasty spice cake, shipped more than 2000 miles to the exhibition, won a $100 prize and the C.N.E.'s Golden Wedding Cake contest for Mrs. George Sterling, Westlock, Alta.

BRITISH PLANS CHESS TOURNAMENT IN 1951

LONDON, Sept. 7 (Reuters) — Twelve of the world's greatest chess masters from abroad and four British masters are to be invited to play in a congress in Britain next year for the centenary of the first international tournament ever held.

The tournament is being organized by the British Chess Federation to coincide with the Festival of Britain and will be held in May and June. It will be held in Cheltenham, and two other places yet to be decided.

The Federation will offer $2800 in prizes and it is hoped to include World Champion Mikhail Botvinnik of Russia and his challenger, David Bronstein, also of Russia.

The first international congress was held in London.

Seven New Teachers On Kimberley Staff

KIMBERLEY, B.C., Sept. 7 — School opened with only seven new teachers on the staff of the city schools.

New members of the High School teaching staff are Miss Yvonne Brian of Regina, Sask., Miss Anne Cyrene, Vancouver, and G. W. Thomas of Victoria. Central School appointments are Miss Ingrid Herrling of Kelowna and Miss Jean Holland of Kimberley.

New members of the Blarchmont school staff are Mrs. A. M. Colclough of Chapman Camp and Miss Rona Raynor of Kimberley. There are no changes at Chapman Camp.

K. Holt of South Slocan has seen appointed to the Wasa Lake School. D. Grigoruk of Natal will teach at Sheep Creek, replacing G. Munn, who has been transferred to the Marysville school.

PHONE 144 FOR CLASSIFIED

FAIRWAY MARKET
MEATS GROCERIES
PHONE 1177 — — Free Delivery

WEEKEND LOW PRICES!

- Veal Stewing Ribs — LB. 38¢
- Minced Beef Fresh; — LB. 55¢
- Blade Pot Roast Beef; — LB. 57¢
- Weiners No. 1 Visking; — LB. 50¢
- Smoked Picnics — LB. 59¢
- Kippers Large Eastern; — LB. 42¢
- Salmon Steaks — LB. 65¢
- Sole Fillets — LB. 48¢

PHONES 1177 - 78

See It TODAY
Completely Automatic
BENDIX ECONOMAT

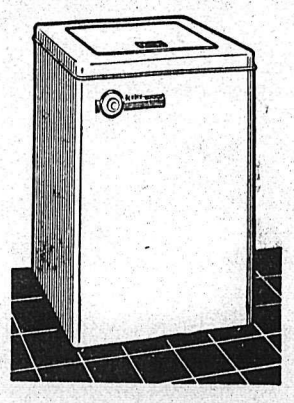

Washes, rinses, squeeze dries all by itself—easy to install—simple to operate—vibration free, no bolting needed. Sensational new wondertub made of Meteraloy—guaranteed five years. See demonstrator model at the "Bay" showing complete operation.

249.50

Hudson's Bay Company
INCORPORATED 2ND MAY 1670

Fruitvale Man Meets Kin for First Time In 26 Years at Family Reunion

FRUITVALE, B.C., Sept 7—Pictured above is the Grupp family at a family reunion at the home of Mr. and Mrs. William Grupp of Cedar Falls, Idaho, with over 50 members of the family present. They came from many parts of Canada, United States and Europe.

In the front row, from left to right are the Grupp sisters, Mrs. William Bauntzof of Cedar Falls, Idaho; Mrs. Chris Braun of Janesville, Iowa; Mrs. Fred Rosenau of Spokane, Wash.; Mrs. Earl Mason of Waterloo, Iowa; Mrs. Henry Rosenau of Youngstown, Alberta.

Back row—The brothers, Karl Grupp of Fruitvale, British Columbia; Matthew Grupp of Detroit, Michigan; William Grupp of Cedar Falls, Idaho; John Grupp of Hawley, Minn.; Kasper Grupp of Steuttgart, Germany. It was Kasper's first trip to this continent.

It was the first time in 44 years that Mrs. Fred Rosenau and Mrs. Earl Mason had met, but it was 57 years since John had seen his brother, Kasper, who lives in Germany. It was 26 years since Karl, a resident of Fruitvale for over 20 years, had seen his brother, Kasper, or his sisters with the exception of Mrs. Rosenau of Spokane.—Photo courtesy Mrs. Lillian Peitzsche.

Exhibition Official

JOSEPH KARY

. . . who as midway and concession organizer for the West Kootenay Agricultural and Industrial Exhibition in Nelson next Thursday, Friday and Saturday, has his time cut out these days. Insofar as the midway is concerned, he's the man who has been responsible for boosting rides for the youngsters from three to seven for this exhibition. In his capacity as Past President of the Exhibition Association, he is on the executive committee arranging the program.

Rotarians Hear of Hospital's History

KIMBERLEY, B.C., Sept. 7—The matter of arranging a concert series in Kimberley during the coming Winter was discussed at the last weekly luncheon meeting of the Rotary Club. Announcements will be made at a later date after further consideration by the Service Committee.

H. R. Banks was in charge of the luncheon program and as Chairman of the Kimberley Hospital Society gave a very interesting history and outline of operation of the McDougall Memorial Hospital. He also invited all interested to visit the hospital and see the excellent work and facilities there.

Indian Wins First Prize for Potatoes

INVERMERE, B. C., Sept. 7—The Cranbrook Board of Trade Trophy in inter-club competition for the third year among junior Potato Clubs, was won for the second consecutive year by the Edgewater team which has G. J. Ferguson as leader.

The South Country Boys Potato Club at Newgate won the honor the first year. Edgewater won this year with the same team as last year, the team scoring 839 marks with Newgate scoring 760.

Individual high score was held by Eric Rasmussen of Edgewater with 446 marks out of a possible 500. Out of 16 places he misplaced only 1 entry.

Hugh Crockard, Grand Forks, Inspector for Dominion Seed Potato Certification, who judged the competition said the standard of the exhibits is growing every year. The leaders in this district have done very good work, he feels and it is due to them and to the fact that the parents of the boys are so interested and co-operative that the Junior Potato Clubs are doing such fine work.

Mr. Crockard also commented on the Indian potato exhibit which he feels has improved greatly during the past three years.

In this class Moses Michel placed first, with his certified seed exhibit and Albion White placed second with potatoes grown from seed produced by Moses Michel last year.

PHONE 144 FOR CLASSIFIED

Turnbull Offers Cup to Top Competitor on Rossland Fall Fair

ROSSLAND, B. C., Sept. 7—Friday night is the night of the big parade and the official opening of the Golden City Fall Fair and Carnival. The dress-up parade will form at Columbia Avenue and St. Paul Street and will follow the City Band to the Arena. There all youngsters in costume will be admitted free to the Fair. Prizes will be awarded to boys and girls for the best-dressed, funniest and most original costumes, as well as for decorated bicycles, tricycles, doll buggies.

There is additional good news for exhibitors in the announcement that Doug Turnbull, district M.L.A., is offering a cup to the competitor piling up the highest number of points for his or her entries.

Busy with last minute details are General Chairman Percy Berry and sectional conveners, Mrs. C. Coflin, sewing and knitting; Mrs. P. Bateman, home baking; Mrs. E. Palfrey, home canning; Mrs. D. Irvine, schools displays; Mrs. W. Gresley-Jones, refreshments; Percy Berry, flowers; Phil Bateman, vegetables; Graham Donnelly, fruit; J. D. Ianson, handicraft and hobbies; Sam Wise, commercial exhibits; Harold McCandless, building; George Bourchier and Mrs. W. Darby, fine arts and several others.

Shift System to House 1250 Cranbrook Pupils

CRANBROOK, B.C., Sept. 7 — Preliminary tally of first-day enrolment at the two public schools here shows a new peak of school population at 1250 pupils, compared to the previous 1949 top of about 1100. Elementary school took the brunt of the flood with 160 beginners, far beyond expectations, which brought the total of Grades I to VI up to 765 pupils.

To accommodate them a shift system has been devised for Grades I to V which will send half the enrolment to class from 8:30 to 12:15 and the other half from 12:45 to 4:30 p.m. with the shifts alternating every two weeks. It will be necessary to maintain this system until classroom accommodation is available in the Mount Baker Junior-Senior High School now under construction but months from completion for any use. Miss Muriel Baxter is principal of the elementary school Grades I to VI.

Two-thirds of the 240 junior-senior high school enrolment will continue at Central School until the new building is ready, and the other third is being accommodated at the high school building. Enrolment for senior high school, Grades X XI and XII is 250. The three senior matriculation students are travelling to Kimberley high school daily.

L. G. Truscott is Principal of the Mount Baker Junior-Senior high school which will be merged into one unit under one roof when the new building is available.

In addition to these public school students, private kindergarten enrolment for pre-school children is also reaching a top figure. The Sisters of Atonement kindergarten in St. Mary's Church resumed with all ranks full, while a new kindergarten in the United Church hall operated by Mrs. T. S. Beynon and Mrs. Malcolm Horie had as initial enrolment every youngster it had space for.

Kootenay Indian Residential School at the St. Eugene Mission resumed its term Tuesday with 105 resident pupils from all parts of the interior. This school provides Grade IX standing, and nine pupils who have completed this work are continuing in residence and via school bus are continuing their studies at Cranbrook high school. School Principal is Rev. G. F. Kelly.

Coroner's Verdict "Natural Causes"

CRANBROOK, B.C., Sept. 7 — Death from natural causes was the report on the coroner's inquiry into the death of Louisa McCoy, 63, found dead at her home on St. Mary's Indian Reserve. She was the widow of Simon McCoy, well-known reserve resident. She had lived in this area all her life. She is survived by a daughter, Mrs. Martha Williams, and two sons Aloysius and Joseph.

UNCLE OF NELSON WOMAN DIES IN GLASGOW

Mrs. H. H. Currie has received news of the death in Glasgow, Scotland, of her uncle, John McDonald. Mr. McDonald died at the age of 85 after a few weeks' illness following a stroke.

Mrs. McDonald died five weeks ago.

Mr. McDonald was well known in shipping circles. At one time he was superintendent of supplies for the West Indian Direct Packet Line. He later went into the wholesale business with his son James, provisioning ships.

He is survived by his daughter, Mrs. Margaret Stanley, son James and daughter-in-law; four grandchildren in Glasgow and nieces and nephews in B.C. and California.

Mr. McDonald's only brother was the late Thomas McDonald, Nelson pioneer, who died in Victoria January, 1939.

Mr. and Mrs. McDonald entertained hundreds of Canadian servicemen and Canadian nurses during the last war.

300 Attend Picnic In Rotary Park

KIMBERLEY, B.C., Sept. 7—Ideal weather made Rotary Park a very popular place with the children of McDougall, Chapman Camp, Blarchmont and Rotary Drive. Around three hundred of them attended a picnic which wound up the season's activities of the playgrounds.

Supervisors Gloria Beninati, Margaret Anderson and Joyce Beattie kept the different groups busy and amused playing games and demonstrated to the many interested parents present why the youngsters have derived so much more pleasure and benefit from the parks this Summer than ever before.

Each family provided their own lunch and soft drinks were provided by the committee in charge.

Most popular woods used by French-Canadian wood carvers are basswood, white and yellow pine and walnut.

Interest Grows In Castlegar Fall Fair

CASTLEGAR, B. C., Sept. 7—The Castlegar and District Annual Fall Fair, Sept. 13, in the Legion Memorial Hall, is being looked forward to with interest by the people of the district. It is the fourth Fair sponsored by the Canadian Legion and Ladies' Auxiliary, Castlegar-Robson Branch 170.

Each year competition is growing keener, and the quality of exhibits improving.

Included in the display of exhibits will be vegetables, fruits, flowers, dairy products, home cooking, canning, needlework and handicraft.

There will be a baby show. Judging of the babies will be done Monday, Sept. 11, by Dr. Endicott, with the cooperation of the C. S. Williams Clinic, Trail. All babies between the ages of one month and 18 months are eligible.

PHONE 144 FOR CLASSIFIED

REBUILD FORMER FERRY FOR USE AT NEEDLES

NAKUSP, B. C., Sept. 7 — The Government ferry, which has been in use at Castlegar for some time and has been replaced by a larger one, has been brought up to be repaired at the Nakusp shipyards. When complete, the ferry will go in service at Needles.

PHONE 144 FOR CLASSIFIED

BABY'S CONSTIPATION SERIOUS IF NEGLECTED

BABY'S daily movements are something of which absolutely accurate track must be kept. When he misses, something must be done at once. Constipation is serious for baby.

Mrs. John T. Reid of Hespeler, Ont., has this to say: "Having had seven children and having used Baby's Own Tablets for all seven can say they are the best and gentlest regulator for children. During teething Baby's Own Tablets were a boon to me as they cleared up at once any digestive disturbance or fretfulness."

Equally effective for simple fever, teething troubles, upset stomach and other minor ailments of babyhood.

Quick in their action. Sweet-tasting—easily crushed to a powder, if desired. No "sleepy" stuff—no dulling effect. Get a box today. Sickness so often strikes in the night. 29 cents. Money back if not satisfied.

STUDENTS WIN THIS

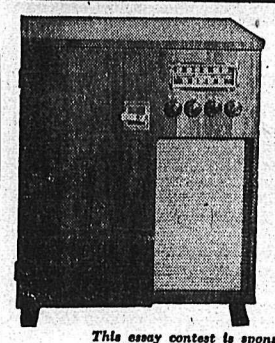

"CHISHOLM" Cabinet Radio-Phonograph

Junior and Senior High School Students of British Columbia—If you can write a 250 word essay, you may win this grand Radio-Phonograph. Your choice of other fine prizes if you don't want the radio. Full details about the contest, free literature to help you get started and complete prize list . . . sent on receipt of your name and address printed on the form below. Mail it now before you forget!

This essay contest is sponsored by the Pulp and Paper Industry of British Columbia to remind the Younger Generation of the increasing importance of the Industry and the major role it plays in the daily lives of all who live in this great province.

2-50

PULP & PAPER INDUSTRY IN BRITISH COLUMBIA

CANADIAN PULP & PAPER ASS'N. (WESTERN BRANCH)
805 Dominion Bldg. - Vancouver, B.C.

Send Contest Information and Literature to:

Name .....

Address .....

*O JOHNNY COME TO HILO

O Johnny come to Hilo,
O wake her, O shake her, O shake
that girl with the blue dress on.
O Johnny come to Hilo, poor old man.

For over a century Lamb's Navy has been the call of those who know good rum. Smooth and mellow it is matured, blended and bottled in Britain of the finest Demerara Rums

Lamb's Navy Rum

This advertisement is not published or displayed by the Liquor Control Board or by the Government of British Columbia.

**An Old Sea Shanty*

Relax... with a cup of Canterbury

...the tea with the flavour most folks like best! Rich and robust, yet soothing, satisfying...Canterbury's flavour is just the way you like it. Enjoy a steaming cup often. *Everybody* who tries Canterbury likes it!

it costs you less at SAFEWAY

CLEAN
STANDARD HEATING OILS
A STANDARD OF B.C. PRODUCT

Movie Gossip—

Jack Benny to Do Big Show In Television This Year

By BOB THOMAS

HOLLYWOOD, Sept. 7 (AP)—Jack Benny announced today he is going to take the big jump into television.

The fiddle-murdering comedian will make his regular television debut Oct. 29. The show will be for his radio sponsor, and he will do three others this season, at intervals of eight weeks. I asked him how he picked his timing.

"I have to go to New York for the television shows," he explained. "That means I will have to tape-record my air show a week in advance so I can get away. If I tried to do this every four weeks it would be too much. My sponsor and I agreed on every eight weeks."

DEBUT LAST YEAR

Last year Benny made his TV debut on a program to dedicate a local station. He views his new program with this philosophy:

"I don't say that I'm going to be any better than anyone else on television; but on the other hand, I see no reason why I should be worse, either."

What about the format?

"I'll do an hour-long show. It will be variety entertainment, with perhaps a scene from my radio program . . .

"People tell me that television is a completely new medium. I don't think so. I'm going to give them the same kind of entertainment I do on stage appearances. It's the same type of show I used to do at the Orpheum in vaudeville days."

TV FUTURE

Benny foresees the day when he will give up radio entirely.

"It would be hard to do both radio and TV and make both of them good," he said. "And perhaps radio will not be able to afford a show like mine. After all, the others on my show are stars in their own right and have their own shows."

On Your Next Trip to
SPOKANE, Wash.
Stop at Your Friendly

SPOKANE Hotel

in the center of all downtown activity . . .

ONCE OUR GUEST YOU'LL COME AGAIN

A cordial welcome awaits you at this friendly Hotel . . . Conveniently located . . . across from City Ramp Garage . . . Your reservation in advance of your arrival will help us to better serve you.

Beautiful, New
SILVER ROOM
Air Conditioned
Cocktail
Lounge

Famous Silver Grill Coffee Shop
1ST. & STEVENS

Rossland

ROSSLAND, B. C. — Miss Yvonne Fleury has left for Quadra Island where she will commence teaching duties.

Mr. and Mrs. Kenneth Martin and Ken Martin, Jr., left by car for a vacation in Vancouver. They were accompanied by their daughter Miss Elmarie Martin, who will teach school in Burnaby, and by Miss Robin Saare. After a visit with relatives in Vancouver Robin will go to Victoria to enter the Royal Jubilee Hospital School of Nursing.

Mr. and Mrs. W. K. Scatchard had as guests their daughter, Mrs. John Chandler and her children, Leigh and Janice from Spokane.

Miss Leta Camozzi left for a holiday in Seattle after which she will continue to Victoria to attend Normal School.

Mr. Emile Leduc left for Victoria where he will join Mrs. Leduc at the home of their son-in-law and daughter, P. O. Jens Hatlen, R.C.N. and Mrs. Hatlen.

Mrs. M. E. Nixon is visiting in Victoria and will attend the wedding of her daughter, Miss Florence Nixon, R.N. this week.

Miss June Palmer has returned from a vacation in Vancouver.

J. Hook of the High School staff has returned after attending Summer school at U.B.C. in Vancouver.

Don Roberts, vice-principal of the High School, has arrived from his home in Duncan.

PHONE 144 FOR CLASSIFIED.

A Good Host is a Mind Reader

Tastes differ. Some like dry drinks, others the opposite, sweet drinks.

Only because Burnett's is an EXTRA DRY (unsweetened) Gin can you add or leave out the sweetness and meet every individual preference.

BURNETT'S
Red Label
LONDON DRY
GIN

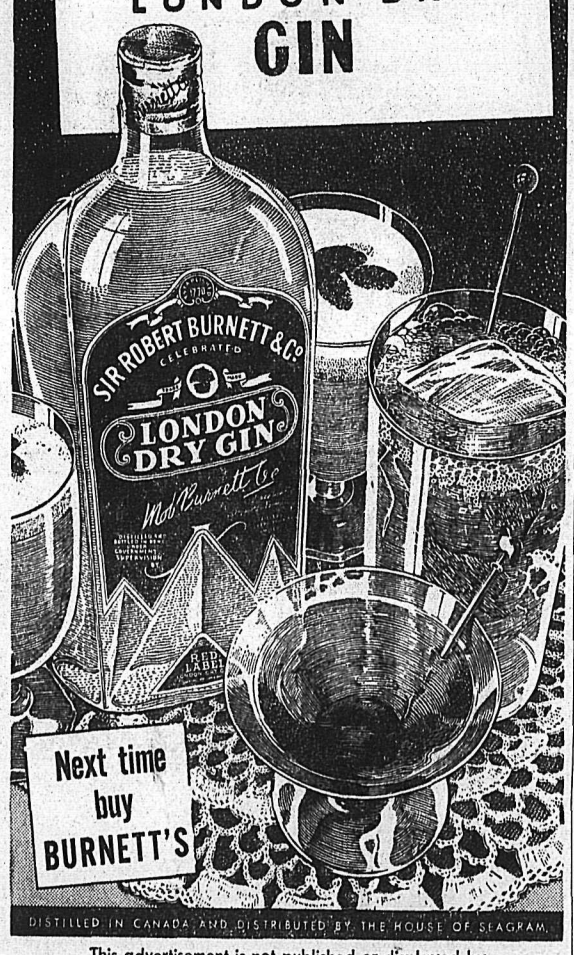

DISTILLED IN CANADA AND DISTRIBUTED BY THE HOUSE OF SEAGRAM

This advertisement is not published or displayed by the Liquor Control Board or by the Government of British Columbia.
B7MB

Spry "Grandma" Moses At Ninety Paints Every Day

By SAUL PETT

EAGLE BRIDGE, N.Y., Sept. 7 (AP)—I came up to this little farm community near the Evergreen Mountains of Vermont to see what 10 years of success have done for Grandma Moses, who has just turned 90.

Grandma, in case you haven't heard, is the lady who lived and worked all her life on farms, raised a large family and then at the age of 80 became a renowned 'primitive" painter. With no training at all, she paints warm, colorful country scenes which have been sold for as much as $3000 each, have been exhibited in the best museums and have become Christmas Card classics.

Two or three of her pictures brightened the walls of the living room. A pot-bellied oil stove stood in the middle of the room. Against the opposite wall was an old upright piano. A small television set stood in a corner with a photo of grandma on top.

I asked the artist's daughter-in-law, Dorothy Moses, a slender, blonde woman who is a grandmother herself, what grandma had been doing lately. "Painting mostly," she said. "Also some sewing. She sewed herself a dress."

Grandma also spends much time visiting with her family. She now has three children, 11 grand-children and 15 great-grandchildren. She lives with Dorothy and Dorothy's younger daughter. Grandma's husband, a farmer, died in 1927. Their farm, about 150 acres of corn, is cared for by her sons.

Dorothy Moses recalled how her mother-in-law was discovered. In 1938 grandma had some pictures displayed at a drugstore in nearby Hoosick Falls. They were priced at $3 and $5, depending on the size.

An art collector bought them all. Then he went out to the white farm house at Eagle Bridge. He bought 15 more paintings—all she had done.

"The next year, Grandma had her first real exhibition in New York and became a big success," Dorothy said.

In a short time, Anna Mary Robertson Moses entered. She is tiny, and she said "Hello" in a small, clear voice. She wore light-rimmed glasses, a long black dress, black cotton stockings, flat black shoes a white lace collar piece and a dainty black velvet ribbon around her neck.

PAINTS EVERY DAY

Grandma sat erectly on the couch, smoothed her dress, folded her hands in her lap and apologized for not being able to get the green paint off her finger tips.

She said she felt fine. She wasn't thinking much about her birthday. She was painting every day—not anything in particular—"just pictures." She paints almost entirely from memory.

We talked about her working habits. She rises at 7 or 8 in the morning, comes down "as soon as I smell the coffee," returns to her room and works four or five hours a day. She quits whenever she tires. "I'm pretty good to myself," she said.

I asked grandma if she thought her painting had improved since she became famous.

"Yes," she said, "because I'm getting better paints now from New York City. . . . There was a time I couldn't get small brushes. Now I can, and now I can paint any eye on a face. Before, I had to use a pin to make eyes on my little folks."

What did she think of the modernists, the abstractionists and the non-objective painters?

"I don't like them," she said. "Oh, that sort of thing would be good for a rug or piece of linoleum."

I asked what pleased her most about her success.

"Hasn't anything pleased me particularly," she said. "I wish it had happened to somebody younger. Oh, there's been some money, but what's money when you can't use it. I wanted to go to Ohio last year for a family reunion but I couldn't.

"Everywhere I go I'm a drawing card. I don't like it much either . . . You know, Grandma Moses is just a common everyday body. I don't see where it's any boast to say you shook her hand."

Dress Up With Marian Martin

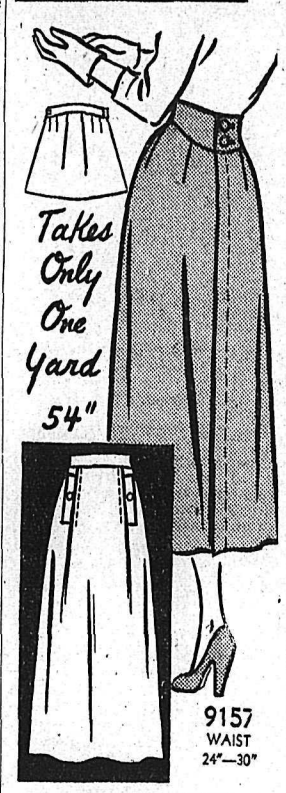

IT'S SENSATIONAL!

The newest ONE-YARD skirt! That's all you need of 54-inch for any of the sizes—and it's only ONE main pattern part! With contour belt, slim lines, lap seam, pocket-tab trim, it's the smartest skirt ever! Pattern 9157: waist sizes, 24, 26, 28, 30.

This easy-to-use pattern gives perfect fit. Complete illustrated Sew Chart shows you every step.

Send TWENTY-FIVE CENTS (25c) in coins (stamps cannot be accepted) for this pattern. Print plainly size, name, address, style number.

Send your order to Marian Martin, care of Nelson Daily News, Pattern Dept., Nelson.

New season styles for you to sew! Send twenty-five cents for our Marian Martin Fall and Winter Pattern Book. Fashions for the young and young in heart plus Christmas ideas galore! A free pattern of a blouse to make from a yard of 39-inch fabric is printed in the book.

Needlecraft by Laura Wheeler

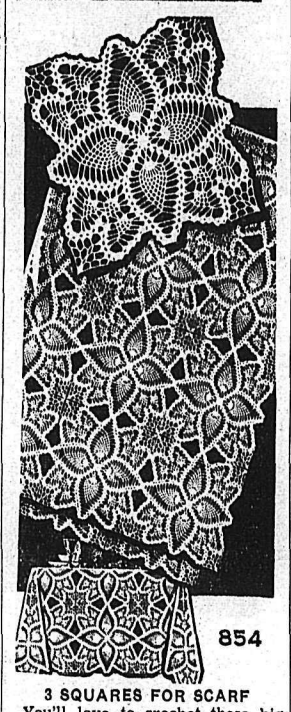

3 SQUARES FOR SCARF

You'll love to crochet these big, easy-to-memorize squares! You need so few—only 16 in heavy cotton for a lunch cloth!

A beginner can make lovely small accessories, too, with these squares. Pattern 854: directions:

Laura Wheeler's improved pattern make crochet and knitting so simple with its charts, photos and concise directions.

Send TWENTY-FIVE CENTS in coins (stamps cannot be accepted) for this pattern' to Nelson Daily News Needlecraft Dept., Nelson. Print plainly Pattern number, your name and address.

New! Household accessories to knit! Motifs to paint on textiles! Send twenty-five cents today for our new Laura Wheeler Needlecraft Book. Illustrations of crochet, embroidery patterns plus many fascinating hobby ideas. And a free pattern is printed in the book.

New Denver

NEW DENVER, B. C.—Mrs. A. Saunders and two daughters, Shirley and Louise, who were visiting Mrs. C. J. Sinclair, returned to their home at Trail.

Miss Beverly DeRosa returned from Trail, where she was guest of her uncle and aunt, Mr. and Mrs. Victor DeRosa, and family.

Mr. and Mrs. W. Godeit and three children of Needles were guests of Mrs. C. J. Sinclair.

Miss Beverly DeRosa and Miss Frances Bohan returned from a holiday at South Slocan, guests of the former's aunt and uncle, Mr. and Mrs. E. E. Marshall, and two daughters.

D. Pearson of Portland, Ore., and his niece, Miss G. Pearson, and Miss Maxine Gallas, who holidayed at the Molly Hughes Summer camp, and also visited Mrs. C. J. Sinclair, have returned to their home in Trail.

Mr. and Mrs. Walter G. Thring and son Douglas had as visitors Mr. and Mrs. A. A. Lamb and son, Arthur, of Robson.

Mr. and Mrs. E. E. Marshall and two daughters, Teresa and Noralee, of South Slocan, were guests of Mrs. Marshall's father, John Cechelero, and sister, Mr. and Mrs. E. DeRosa, and two daughters.

Mr. and Mrs. W. Woodacre of Trail were visitors of Mrs. C. J. Sinclair.

Mrs. John Roth of Silverton has been discharged from Slocan Community Hospital.

Mr. and Mrs. John Teir and Mrs. O. Porter were visiting friends in Nelson.

T. Kosaka has been discharged from Slocan Community Hospital.

Art Elliott of Winnipeg is staying with his uncle and aunt, Mr. and Mrs. G. H. Croy.

Miss Kaz. Tokawa has been discharged from Slocan Community Hospital.

Miss Dora M. Clever visited her brother-in-law and sister, Mr. and Mrs. F. J. Klein, in Nelson.

Miss Gail Bohan has been discharged from Slocan Community Hospital.

Mrs. Frank Woodard of Barton, Fla., who was visiting her aunt and uncle, Mr. and Mrs. J. E. Kennett, and son, W. P. Kennett, and her cousins, Mr. and Mrs. Stanley E. Thomlinson and family, left for her home.

Mrs. F. Varigan of Slocan City has been discharged from Slocan Community Hospital.

HELENSBURG, Dumbarton, Scotland (CP)—Gardener William Daly couldn't understand why his prize geraniums shrivelled up overnight. Police think corrosive acid was thrown over the plants to spoil Daly's chances in a garden contest.

New Denver Pythian Sisters Entertain Mrs. Woodard, Fla.

NEW DENVER, B. C., Sept. 7—Tuesday evening Lucerne Temple No. 17, Pythian Sisters, New Denver, at their regular meeting were honored with a visitor, Past Grand Chief Mrs. Frank Woodard of Barton, Fla.

Mrs. Woodard is also Junior Supreme Representative to the Grand Convention at Grand Rapids, Mich.

After the meeting refreshments were served by the Committee in charge, with Mrs. Inga Clever convener.

At this time the M.E.C., Mrs. Balbirnie, presented to Mrs. Woodard a sterling silver teaspoon with engraving on the bowl and the Pythian Sisters Cross on the handle.

Mrs. Woodard, taken by surprise, graciously thanked each one.

Nakusp . . .

NAKUSP, B. C.—James C. Vipond of Trail was guest of his sister and brother-in-law, Mr. and Mrs. A. E. Fowler, Pine Lodge.

Mr. and Mrs. B. Dunphy of Steveston were guests of their daughter and son-in-law, Mr. and Mrs. Ray Eaton, Crescent Bay, Nakusp.

Miss Winnifred Apps of Vancouver arrived to teach in the Public School. Her sister, Miss Phyllis Apps, was her guest over the holidays.

Fred Manchur has left for New Denver, where he will be employed.

Miss Shirley Robinson, P.H.N., was guest of her parents, Mr. and Mrs. Chester Robinson, at Nelson.

BURY, Lancashire, England (CP)—Doctors are trying to find out why Frankie Dawson is still alive. Frankie, aged four, wandered on to a live electric railway line, took a 2000-volt shock for a minute, tore himself free and escaped with nothing more than a shaking.

Nakusp United Church Members Picnic at Box Lake

NAKUSP, B. C., Sept. 7—Over 100 adults and children of the Nakusp United Church enjoyed a picnic at Box Lake. The weather was all that could be desired, and the private grounds belonging to Mr. and Mrs. C. T. Hamling and the cool, placid waters of Box Lake surroundings proved ideal for children and adults.

Swimming and paddling in the water took the greater part of the afternoon.

The picnic lunch was spread out on the meadow grounds for the younger folk, the adults later eating at tables under the trees.

Races and a peanut scramble were in order, then as evening closed in, toasted marshmallows at the beach fire were enjoyed.

Lighted candles on small bark fragments were sent out over the water. Some 20 to 30 small lights could be seen through the dusk.

Aluminum paint is now available in "push-button spray bombs."

Recipes . . .

How to Serve Cold Cuts

By ALICE DENHOFF

Cold cuts are short cuts to easy and good Summer meals.

Bologna, liver sausage, boiled ham, everybody knows. But try some new cold cuts now and then, such items as cervalet, thuringer, hard and soft salami and souse or head cheese.

Work out pretty patterns with sausage rounds and loaf squares. For instance, on a big square platter arrange overlapping square slices of cold cuts from loaves. In the center, arrange a pinwheel made by cutting in half two slices of bologna and 2 slices of small salami, and arrange the half slices alternately in an overlapping circle. Garnish each corner of the platter with watercress sprigs.

SUMMER OFFERING

For another nice Summer offering prepare some Bologna Rolls. Spread 15 thin slices bologna, about one lb., with 2 3-oz. packages of cream cheese that has been mixed with ¼ c. prepared horseradish. Roll up and secure with toothpicks. Place parsley in end of each roll. Arrange at one side of a large platter. At the other side, arrange overlapping slices of liver sausage in a semi-circle pattern. Down the center of the platter arrange colorful radishes in a row, with carrot sticks and celery curls to add to the pretty picture.

Cucumber Lilies add pulchritude to a neat platter. Arrange meat loafs around outer edge of a platter in overlapping slices with the triangular edges of the meat forming an interesting pattern. In the center arrange slices of large bologna to form overlapping circles.

MIDDLE OF CIRCLE

In the middle of the circle, that's the spot for the lilies. To prepare, cut raw cucumber in thin, crosswise slices. Fold outer edges of a slice together at bottom, then insert a strip of raw carrot for center of lily. Wrap a second slice of cucumber around first slice and secure with toothpick.

Gifts for Rossland Lady on Leaving For Montreal Home

ROSSLAND, B. C., Sept. 7—Prior to her departure for a new home in Montreal, Mrs. Dan Irvine was complimented Thursday when members of her sewing club gathered at the home of Mrs. Maurice Clarke. During the social evening Mrs. Irvine was presented with a rose corsage and a cup and saucer. "Party" refreshments were served by the hostess, assisted by Mrs. Fraser Mitchell.

Friday evening Mrs. Irvine was again honored when Hillcrest Circle of the United Church met at the house of Mrs. Tom Fraser to bid their fellow-member farewell, and to wish her happiness in her new home. Mrs. Irvine was the recipient of a piece of china as a token of remembrance. A decorated cake featured the refreshments served by the hostess and Mrs. J. Lilburn.

Sunshine Bay...

SUNSHINE BAY, B. C.—Mrs. Maclean of Jasper, Alta., visited her son and daughter-in-law, Mr. and Mrs. Alex Maclean.

Mr. and Mrs. Abe Dosenberger and children, Ann, Jean, Joan and Sonny, have returned from a vacation spent at Spokane, Vancouver, up the Cariboo Trail and back to home via the Big Bend.

Mr. and Mrs. G. A. Sicotte have as visitors Mr. and Mrs. Burt Brown of Kimberley.

Mr. and Mrs. Sam Phillips and children, Janet, Harold, Larry and Eddie, have returned from Spokane, where Harold and Janet had spent their Summer holidays. Carl and Kenny Nickerson, who had also been spending their holidays in Spokane with relatives, returned home with Mr. and Mrs. Phillips.

The Canadian National Exhibition grounds in Toronto cover an area of 350 acres.

Nakusp W.I. Opens Autumn Session

NAKUSP, B. C., Sept. 7 — The Woman's Institute meetings were resumed Tuesday afternoon after the usual July and August closing. Twenty-one members and visitors were in attendance.

Mrs. T. Mitchell, President, welcomed back the members for the Fall term, and gave special mention to the visitors. The roll call was answered, and business was dealt with.

During the visit of Miss I. C. Cross, Superintendent of Economics of the U.B.C., Vancouver, demonstrations will be held in the Parish Hall on the afternoon of Oct. 4, when sewing difficulties will be on the agenda, with an address to follow on "Freezing".

Mrs. A. B. S. Stanley was appointed to act as director to the end of the year, to take the place of Mrs. Harvard Hiltz, who recently left the district.

The Nakusp Library Association reported that the old schoolhouse had been offered to the Institute Committee as a possible place for opening the proposed library. This offer was gratefully accepted. Mrs. M. Baird was appointed librarian.

Afternoon tea was served by Mrs. O. J. Harper and Mrs. Graham Elder, assisted by Mrs. M. Embree.

Mrs. Elder gave a demonstration and talk on "Dresden Craft", showing the figurines finished and unfinished.

Mrs. E. C. Johnson won the first prize for program cover, and Mrs. M. Baird second prize.

In spite of South Australia's large agriultural industry, more than half its population of 658,000 live in the capital of Adelaid (population 382,604).

Sask. Town Enforces Wednesday Closing

ROSTHERN, Sask., Sept. 7 (CP)—Rosthern (Pop. 1218) Town Council today enacted a bylaw requiring all stores to close all day every Wednesday, effective Jan. 1.

Rosthern is believed to be the first Saskatchewan community to pass such a bylaw.

The first baseball world series was held in 1884.

"BUILD B.C. PAYROLLS"

British Columbia Product

Farm-fresh Fraser Valley milk, vacuum sealed for your protection . . . irradiated for your health and necessary in many of your favorite recipes. Ask for Pacific Milk, B.C.'s largest selling canned milk.

Pacific Milk
Vacuum Packed and Homogenized

HAVE Your PHOTOS In the CONTEST...

You can enter any of your pictures . . . but they must be entered this month.

4 CLASSES to ENTER

$100 IN PRIZES

Class 1.
INDUSTRIAL SUBJECTS

Pictures of any Kootenay-Boundary business and industrial activity—mining, lumbering, agriculture, manufacturing, transportation, etc.

Class 2.
PICTURES OF CITIES AND TOWNS

Pictures of any Kootenay-Boundary towns and cities—street scenes or full views of the communities.

Class 3.
VACATION AND SPORTS

Pictures showing vacation and sports activities either Winter or Summer in the Kootenay-Boundary.

Class 4.
GENERAL AND SCENIC

Pictures of general interest, scenic pictures or pictures of people or pets.

SUBMIT ALL ENTRIES TO PHOTO CONTEST EDITOR

Nelson Daily News

*Millbank Means Mildness

PREVENT FIRES — ENJOY IT Then BE SURE IT'S OUT

When you choose your cigarette for mildness - you'll choose Millbank Cigarettes

A Straight Cut for a Truly Mild Smoke!

"It Pays To Buy Quality"
GOODRICH POSTURE FOUNDATION
Canvas Footwear
With Built-In Arch Support for
YOUTHS
BOYS
MEN
WOMEN
R. ANDREW & CO.
LEADERS IN FOOTFASHION
Established 1902

Linen Shower For Rossland Bride-To-Be

ROSSLAND, B.C., Sept. 7—Miss Millie Sdao was feted at a linen shower at the home of Mrs. Murray McLellan, with Mrs. Glen Hill and Mrs. Ernie Desaulnier as co-hostesses.

The bride-elect was seated in a streamer-decked chair and presented with the many gifts taken by Mrs. Desaulnier from a square tub, gaily decorated in blue, pink and green.

A feature was a bride's cake topped with a miniature arch and wedding bell.

Prize-winners in a program of games and contests were Mrs. Alfred Albo, Mrs. Ernie Beaulieu, Mrs. Lloyd McLellan, Mrs. W. Johnstone, Mrs. Fred Boutry, Mrs. Bert Strawbridge, Mrs. Desaulnier, Miss Eileen Radich and Miss Diane Sdao.

Ounce for ounce Heinz is the world's biggest flavour bargain in Ketchup

Compare the big 13-ounce Heinz bottle with the smaller containers of some other brands and see how little it costs to buy the world's best selling ketchup.

57

TP-250

Nelson Social . . .

—By MRS. M. J. VIGNEUX

● Mrs. Esther Houle of Providence, Rhode Island, her sister-in-law, Mrs. A. G. Gelinas, Victoria Street, entertained yesterday afternoon at a dainty tea, assisted by her daughter, Mrs. F. R. Cornwall. Mrs. George F. Gelinas served while Mrs. D. D. McLean presided at the charmingly appointed tea table, centred by a low bowl of shell pink roses.

● Don Kay, son of J. Kay of the North Shore, has taken up duties as teacher in Kaslo.

● Mrs. R. E. Allen, Third Street, was honored guest on the occasion of her 78th birthday, Wednesday afternoon, at a gathering at the Allen Summer place at Six-Mile Point.

● The Hon. Mrs. H. Perry Leake, 923 Vernon Street, who has spent the past month in the Kootenay Lake General Hospital, has returned to her home.

● Master Calvin Wilson, son of Mr. and Mrs. R. J. Wilson, who spent the last two months at the home of his grandparents, Mr. and Mrs. W. J. Smiley, R.R. No. 1, and Mr. and Mrs. J. A. Wilson, Hendricks Street, returned yesterday to his home in Vancouver.

● Mr. and Mrs. D. D. McLean, Victoria Street, have returned from several weeks spent in Nanaimo at the home of their son-in-law and daughter, Mr. and Mrs. Carl Baillie.

● Rev. and Mrs. Westwood, who have spent a few weeks holidaying in Banff and Balfour, have returned to their home in Spokane.

● Mr. and Mrs. Ronald Waters have taken up residence at 1223 Ward Street after spending the Summer at their North Shore home.

● Alex Sutherland of Farron visited his relatives here.

● Mr. and Mrs. W. L. Thompson and their sons, Edward and Brent, have returned from a holiday at the Coast.

● Mr. and Mrs. A. J. Shankland, 115 Carbonate Street, have taken up residence in their recently purchased home, 910 Third Street.

● Miss Elsie Russel of Slocan City is in the city to take a business course at the Nelson Business College.

● Mr. and Mrs. Walter Irwin, of Didsbury, Alta., have returned after visiting Mrs. Irwin's sister, Mrs. W. J. Smiley, R.R. No. 1, and brothers, Ves and John Klein and their families.

● F. Dalrymple, who has been a patient in Kootenay Lake General Hospital, has left for St. Paul's Hospital, Vancouver.

Engagements

Mr. and Mrs. L. Alexandre of 1423 Cedar St., Nelson, B.C., announce the engagement of their daughter Mary Claire to Mr. William Bert Whitmore of Fort William Ontario, son of Mrs. Mabel Whitmore of Los Angeles, Calif. The wedding to take place on Sunday Sept 24 in the rectory of the Cathedral of Mary Immaculate.

STOCKHOLM (CP) — Count Folke Bernadotte's diary of his travels as United Nations mediator in Palestine is to be published here. The greater part of the diary was dictated to his Secretary during plane trips. Count Bernadotte was assassinated in Palestine two years ago.

PASTEURIZED MILK IS SAFE FOR CHILDREN
KOOTENAY VALLEY DAIRY

All Hats Reduced
To Clear
MILADY'S FASHION SHOPPE

Florence Terry Bride of U.B.C. Student

MR. AND MRS. JOHN MURRAY
—Vogue photo.

Rich white brocaded satin was the bridal gown material chosen by Florence Ellen Terry, daughter of Mrs. Joseph Terry of Nelson, and the late Mr. Terry, for her marriage in Church of the Redeemer to John Godfrey Yeatman Murray, son of Mrs. John Murray of South Slocan and the late Col. Murray. Rev. Canon W. J. Silverwood read the service.

A Peter Pan collar, lily point sleeves, a fitted bodice with tiny satin buttons were features of the bride's gown. Her full length veil, with its French lace border, fell from a beaded headdress, and she carried a bouquet of American Beauty gladioli and white sweetpeas.

Delicate shades of blue, yellow and pink were reflected by the gowns of her trio of attendants.

Mrs. Frank Day, the bride's sister, wore a pale blue eyelet organdie dress with a blue flower headdress as matron of honor, and bridesmaids were Miss Molly Murray of South Slocan, the groom's sister, who wore a yellow sheer dress and matching floral headdress, and Miss Dorothy Terry, the bride's sister, in pink eyelet sheer complemented by a flowered headdress. They carried Colonial bouquets.

Mr. Stephen Grant gave his granddaughter in marriage, and Mrs. W. J. Waters sang during the signing of the register.

Mr. Douglas H. James of South Slocan supported the groom, and Mr. Ralph Johnson of Bonnington, and Mr. James Grant, the bride's uncle, ushered.

The groom's mother was dressed in a purple heather suit with matching accessories and a corsage of roses, while the bride's mother wore a navy suit with a corsage of roses.

The reception in the Parish Hall was attended by 150 guests. Canon Silverwood proposed the toast to the bride, and tea was poured by Mrs. Noel Brown of Bonnington and Mrs. Maude Sewell from a table centred with a three-tiered wedding cake topped by a wedding bell.

Before leaving for a wedding trip to Christina Lake and Coast points, the bride donned a grey-blue gabardine suit with navy blue accessories and a corsage of roses.

The young couple will live at the Coast, where the groom attends University of British Columbia.

Among out-of-town guests were Mr. and Mrs. J. Yeatman, Mr. and Mrs. H. James, Mr. and Mrs. Noel Brown, Mr. and Mrs. E. Trozzo, Mr. and Mrs. J. Grievison and Mr. and Mrs. Johnson of Bonnington and South Slocan; Mr. and Mrs. A. Pagura and son Colin of Needles; Miss B. Yeatman of Vernon, and Mr. and Mrs. Stephen Grant and Miss Marlene Hicks of Slocan City.

New Zealanders Friendly, Fairmont Dietitian Finds

INVERMERE, B.C., Sept. 7—New Zealanders are a friendly, hospitable, sport-loving people, in the opinion of Miss Betty Bartman, who is visiting her parents, Mr. and Mrs. R. W. Bartman of Fairmont, after two years as therapeutic dietitian on the staff of the Wellington, N.Z., hospital.

Cricket, rugby and tennis enthusiasts abound in New Zealand, she found, and interest in amateur theatricals and musical programs is high.

The same problems of housing and high living costs concern New Zealanders, she says. The cost of living appeared slightly lower than in Canada, but salaries were also lower. While luxury items are fewer, meat and butter are cheaper there than in British Columbia.

On her return trip in the Aorangi, Miss Bartman stopped at Australia.

A graduate of the University of Alberta, Miss Bartman has been a dietitian on the staffs of hospitals in Hamilton, Toronto and Calgary. She plans to take a position in Canada for a year or so and then travel again, possibly to Europe.

OSLO, Norway (CP) — When a huge back-log of students who were denied an education during the war, applied for admittance to university in 1944, they threatened to swamp the education system. The University of Oslo appealed to the United States to take some, and it announced recently there now are 1200 Norwegian students studying in the United States.

The first Christian mission in Canada was constructed in 1600 at Tadoussac, at the confluence of the St. Lawrence and Saguenay Rivers.

Mrs. L. Whittaker Donates Dolls to St. Andrew's WMS

ROSSLAND, B. C., Sept. 7 — Eleven members of St. Andrew's Women's Missionary Society met at the home of Mrs. T. B. McMillan for a special meeting to discuss a fund-raising project.

President Mrs. McMillan showed the auxiliary several dolls donated by Mrs. Lance Whittaker, and suggested that they be dressed and included in parcels of supplies to Wrinch Memorial Hospital at Hazelton.

Refreshments were served by the hostess, assisted by Miss Ethel Jamieson.

PHONE 144 FOR CLASSIFIED

News of the Day

RATES: 30c line, 40c line black face type; larger type rates on request. Minimum two lines. 10% discount for prompt payment.

BINGO TONIGHT
CATHOLIC HALL

Bring that valuable timepiece to COLLINSON'S for reliable repairs at moderate prices.

DAVID NYSTROM
Experienced painter and paperhanger. Sample Book. Ph. 750-R.

We buy and sell used furniture antiques. HOME FURNITURE EXCHANGE. Phone 1560. 413 Hall St.

If BUTTERFIELD can't fix it, throw it away. Prompt service on watch work; fully guaranteed.

See the new style in Phantom nylon sheer hose at
ADRIAN MILLINERY

Special—Soiled bedroom curtains at half price.
STERLING HOME FURNISHERS

Children's Lunch Kits, complete with Thermos bottles. Two popular styles.—HIPPERSON'S.

See the smart handmade hats at THE CRAFT CENTRE. Just the thing for casual school wear.

Hats! Hats! And more hats! Arriving daily, the smartest at
ADRIAN MILLINERY

Have you investigated Floater Policy Insurance? See
BLACKWOOD AGENCY

Hunters! B.S.A. rifles, 30-06 calibre, at $60.50 and $79.00. Here's your chance to get a really fine gun at a low price.—HIPPERSON'S.

Dr. Denton's sleeping garments protect health. We have them. Sizes 2, 4, 6.
TOT-'N'-TEEN SHOP

For the back-to-school crowd don't overlook the better values available at
THE CHILDREN'S SHOP

New fuel shed for sale. Could be used as cabin or converted into garage. Also 40 feet 1½-inch black pipe. 410 Gore Street.

Dance, Eagle Hall Saturday night. New orchestra. Modern music.

Erasco Paint Remover — Leaves surface ready for refinishing — 1-16's 50c, ¼—$1.35.
BURNS LUMBER CO.

LADIES AUXILIARY TO F.O.E.
Come quilting to Mrs. Proudfoot's, 214 Houston St., Friday, Sept. 8 afternoon or evening.

For sale—One Duo-Therm oil burning heater with circulating fan. Also one 100-gal. and one 45 gal. tank. Apply 517 Observatory St.

When you purchase that typewriter or adding machine from D. W. McDerby you get absolutely free service for two years. D. W. McDerby, 554 Stanley Street, Nelson

Chimneys, stoves, furnaces, hot and cold air ducts cleaned by vacuum, chimneys topped, thimbles applied or stopped. Prices reasonable. Pounder's Chimney Service. Phone 968-X noon and evenings.

PIANO ACCORDION LESSONS
Parents, give your children the benefit of a musical education. Enquire about our accordion loan plan and lessons.
PRIME ACCORDION ACADEMY
Phone 1224

FRIDAY AND SATURDAY ONLY
SPECIAL — 6½-INCH BALL-BEARING ALUMINUM CLOTHESLINE PULLEYS ONLY 89c EACH
Mc & Mc (NELSON) LTD.

PHONE 144 FOR CLASSIFIED

Play Direction To Be Topic of U.B.C. Lecturer

"The Interpretation and Direction of a Play" will be the subject of Miss Dorothy Somerset, Director of the drama section of the University of British Columbia extension department, when she addresses Nelson Little Theatre in St. Paul's United Church Saturday at 8 p.m.

The public has been invited to attend the meeting, first of the season.

Miss Somerset, who is a director of the University Summer School of drama and an assistant professor of dramatics, studied and worked in the theatre in England.

She taught at the Vancouver School of Art, and was a director of the Vancouver Little Theatre and a director for five years of the U.B.C. Players' Club. In 1944 she was guest director of the Summer course in dramatics at the University of Saskatchewan.

Reports on casting of the Fall production, "A Ring Around Elizabeth", and radio plays, will be given.

Millions More People Predicted For Western Canada

By FORBES RHUDE
Canadian Press Business Editor

WINNIPEG, Sept. 7 (CP)—Additional millions of people for Western Canada were forecast today to the Canadian Chamber of Commerce in an address by R. H. G. Bonnycastle.

Mr. Bonnycastle, Vice-President of the Winnipeg Chamber, addressed Eastern delegates to the Canadian body's annual meeting in Banff next week. They stopped here for a few hours in their trans-country tour. Said Mr. Bonnycastle:

"With a rapidly-growing world reputation on one hand, and this great undeveloped storehouse of nature on the other, we must recognize the two cannot be kept apart even if we wanted to, which we don't. Who can say what the next 50 years will bring to us?"

EDMONTON (CP) — The sight of a rat spurred authorities in this rat-free Province to quick action. The rodent was first seen in a boxcar, which was later isolated and fumigated with cyanide.

Cleopatra ruled Egypt for 21 years.

Robson . . .

ROBSON, B. C.—Dr. and Mrs. Evans and son, Keith, left for their home in Brandon, Man., after spending the Summer at their Summer home here.

Mr. and Mrs. A. S. Reid of Creston visited Mr. and Mrs. J. Leamy.

Hugo Smecher of the Royal Roads College arrived home from Prince Edward Island to spend 12 days' leave with his parents, Mr. and Mrs. A. Smecher, before returning to Victoria.

Mrs. R. Berry left by plane for Cranbrook, where she will visit her son and daughter-in-law for four days. On her way home she will stop at Wynndel to visit her parents.

GLASGOW, Scotland (CP)—The Scottish North Country Sheep Society recently advertised a free one-way passage from Glasgow to Canada. The catch: The successful applicant must be "able and willing to look after 34 North Country Cheviot sheep en route from Glasgow to Quebec."

COLGATE'S NEW DEODORANT

Veto gives you DOUBLE PROTECTION!
Checks Perspiration Quickly — Effectively
Stops Offending Odor Instantly — Safely
Rubs in easily, quickly. Mild, gentle for normal skin, safe for clothes.
25¢ 39¢ 59¢
STAYS MOIST IN JAR

CRAWFORD BAY, FERNIE INTEREST IN NELSON WEDDING

CRAWFORD BAY, B.C., Sept. 7—Crawford Bay and Fernie interest attaches to the wedding in Trinity United Church at Nelson of Margaret Phyllis, daughter of Mrs. J. G. S. Fox of Crawford Bay, and Frank Rawson, son of Mr. and Mrs. F. Rawson of Fernie.

Rev. A. R. Dixon performed the ceremony.

PLATE GLASS MIRRORS
Size 12 x 24
Reg. 9.00
Sale 5.95
At
FREEMAN'S

W.I. Is Given Data on Exhibition Bake Judging

Nelson Women's Institute made final plans for its exhibit at the West Kootenay Agricultural and Industrial Exhibition in Nelson next Thursday, Friday and Saturday, at a meeting in W.I. rooms.

Members were appointed to serve as overseers for the women's section for the Exhibition's duration.

A score card originally drawn up by the Advisory Board of W.I.s in consultation with the Home Economics branch of the Department of Education, was explained. Aim of an exhibitor should be not merely to obtain a prize, but to gain and give further knowledge, that is:

1. To learn and teach both exhibitors and an interested public.
2. To ascertain the standard she has attained.
3. To learn something more. Judges will explain their decision to an exhibitor if an inquiry is prompted by a desire to learn.

The following score cards will be used:

BAKING CLASSES

	Points
Yeast bread:	
General appearance—size 5, shape 5, crust 10	20
Flavor—odor 15, taste 25	40
Lightness	10
Crumb—tender, elastic 15, color 5, grain 10	30
	100
Cake:	
General appearance—color 5, size 5, shape 5	15
Flavor	30
Crumb—texture 15, lightness 20, moisture 10, colors 5	50
Crust	5
	100
Pies:	
General appearance	10
Crust—flavor 25, texture 15	40
Filling—flavor 30, consistency 15, choice of filling material 5	50
	100

Introductory Offer
to start your complete set of silverware in Kellogg's exclusive "Signature" pattern.
3 teaspoons with your initial

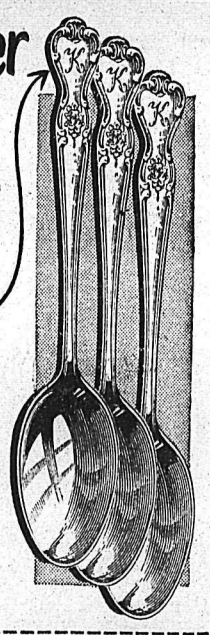

Only 75¢ and one box top from Kellogg's Bran Flakes. (Or 1 box top from Kellogg's Pep, or Krumbles, or one end panel from Kellogg's Variety Package tray.)

Silver you'll cherish forever . . . each lovely piece with your own initial . . . richly plated in Kellogg's exquisite "Signature" pattern. Old Company plate, made and guaranteed by WM. ROGERS MFG. CO., HAMILTON, ONT. Don't miss this introductory offer!

Kellogg's BRAN FLAKES
CIRCLE ONE INITIAL
CIRCLE INITIAL WANTED AND SEND COUPON TODAY!
Kellogg's, Box 936A, Toronto, Ontario
Enclosed is (..)¢ in cash and (..) box top(s) from Kellogg's Bran Flakes, or Pep, or Krumbles, or (..) end panel(s) from tray of Kellogg's Variety Package. Please send me, postpaid, (..) "Signature" pattern teaspoons initialed as marked below.
NAME.....
ADDRESS.....
TOWN..... PROVINCE.....
Offer limited to residents of Canada

A	B	C	D	E	F	G	H	I	J	K	L	M
N	O	P	Q	R	S	T	U	V	W	X	Y	Z

Now! fresh PEACH PIE with a flaky tender crust!

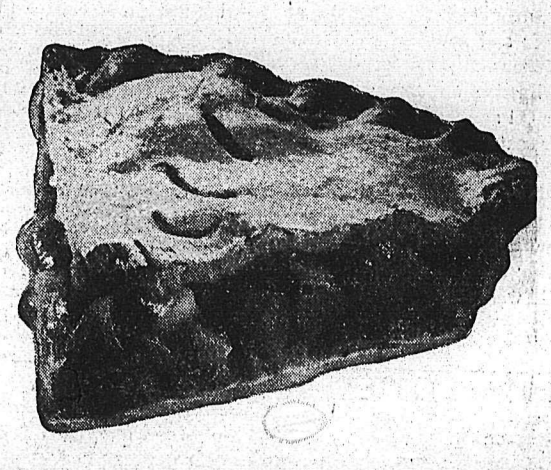

You can make a melt-in-your-mouth peach pie in a jiffy, with Monarch Pie Crust Mix. It is so easy, so quick to make light, rich-flavoured, flaky pie crusts everytime! With Monarch Pie Crust Mix you can't fail because *everything's in the mix.* Just add water. It's that simple. Try some today.

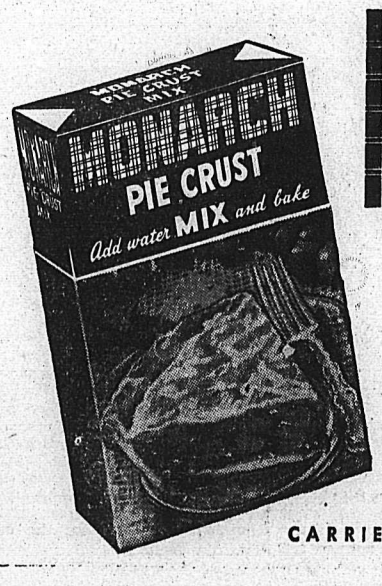

MONARCH
the "Complete" MIXES
just add water—that's all!
Try the other superb Monarch Ready-Mixes soon:
• CHOCOLATE CAKE • WHITE CAKE
• GINGERBREAD • TEA BISK
CARRIES MAPLE LEAF MILLING'S 100% GUARANTEE

Nelson Daily News

Established April 22, 1902

British Columbia's Most Interesting Newspaper

Published every morning except Sunday by the NEWS PUBLISHING COMPANY, LIMITED 266 Baker Street, Nelson, British Columbia

Authorized as Second Class Mail Post Office Department, Ottawa

MEMBER OF THE CANADIAN PRESS AND THE AUDIT BUREAU OF CIRCULATIONS

FRIDAY, SEPT. 8, 1950

Don't Close the New Denver Sanatorium

Surely it is the strangest of anomalies that the British Columbia Government should be proposing to close a hospital at a time when bed space throughout the Province is at a premium. Just the opposite is the expected. One would naturally conclude that, under today's conditions, every effort would be put forth to make use of every hospitalization facility available. Especially so, when the institution in question is as well equipped to do a job as is the Tuberculosis Sanatorium at New Denver.

The Sanatorium, new in 1942, has an eight-year record of efficient operation to support the contention that it can be adapted to the use of Occidental patients, now that the demands of the Japanese population of the Slocan Valley are not sufficient to keep its 90 beds in use.

Slocan District Board of Trade has the word of Kootenay medical practitioners that there are many patients from this District, either convalescent or under observation, now in Tranquille or Vancouver Tuberculosis hospitals. Certainly it seems that these patients might better be cared for close to home, friends and relatives, and more so since an institution, built especially to meet the needs of such patients, exists and has beds available.

The transfer of Kootenay patients to a Kootenay sanatorium would serve a two-fold purpose. It would give them care close to home under more economical circumstances for themselves and for the persons who would ordinarily be their visitors. It would relieve congestion in Tranquille and Vancouver, where sufferers requiring the specialized surgical treatment and facilities there must now wait for admittance.

The stand of the Slocan Board for the continued operation of the $250,000 sanatorium and the extension of its services to District Occidental patients will find ready support. The institution can fill a larger, important new role in Kootenay life and in the care of her sick.

Oil and Russia

In all calculations as to Russia's plans, oil must count as a potent factor. Does the Soviet intend to launch a general war? Is Europe, the Middle East or Asia the area of greatest danger? Some light on these questions, believes The Christian Science Monitor, may come from looking at the oil needs and supplies any Kremlin calculations must weigh.

Russian oil reserves, according to the Oil and Gas Journal, are only 5.49 per cent of the world total. The United States has 25.9 per cent and British and American companies control about 90 per cent. Russian oil production is reported to be lower today than in either 1941 or 1944. The great Baku field was largely exhausted during the war, and many production facilities destroyed.

No figures are available on Russian consumption. Normally the average Russian uses only one-ninth as much petroleum as the average Westerner. But military action would vastly step up consumption. Tanks and planes "gobble the gas". The Soviet has shown a keen interest in acquiring larger supplies. It tried desperately to get oil in Iran — by occupation and by treaty. Both failed. The largest sources near Russia are in Iran and Arabia. Until other power sources—such as atomic—are developed, any nation seeking to build itself into a dominant industrial-war power might well consider Near East oil indispensable.

Does this mean that Russia will not start a general war until possessed of more adequate oil supplies, and that its first major move will be in the Near East? We can be sure that oil will not be overlooked in Soviet calculations. For What Communists must think is now determined by a man who, under the burdensome name of Vissarion Ivanovich Djugashvili, got his start as a Baku oil worker.

Looking Backwards

10 YEARS AGO

From The Daily News of Sept. 8, 1940

Preparations have been completed for the convention of the British Columbia Medical Association at Nelson, opening Monday, a distinguished gathering of 150 or more medical men, many of them accompanied by their wives.

Miss Martha Rogers, who was swimming teacher at Lakeside Park this Summer, left Friday for Victoria for two weeks before returning to her home in Vancouver.

25 YEARS AGO

From The Daily News of Sept. 8, 1925

D. S. Mahood of Nelson was the winner of the men's open singles and the challenge cup presented by J. B. Gray of Nelson, as the Kootenay Lawn Tennis Association tournament ended. Mrs. A. W. Taylor of Willow Point was winner of the ladies' singles and the challenge cup presented by S. G. Blaylock.

James H. Doyle, Sheriff of South Kootenay, received word of his appointment as Returning Officer for Kootenay West, and notification that nomination date will be Oct. 15.

40 YEARS AGO

From The Daily News of Sept. 8, 1910

Fire destroyed the office of the sawmill at Procter yesterday morning, and also the storehouse adjoining. The mill is operated by the Wattsburg Lumber Company of Wattsburg, B.C. A. E. Watts, head of the Company, was in Nelson at the time of the fire.

E. V. Buckley, Manager of the Queen gold mine at Sheep Creek, arrived in the city last night. He reports snow on the peaks surrounding the creek.

Bird Road Victims

London Spectator

The total of birds and other animals killed on the roads is considerable at this season. The road-sense differs much in different species. Blackbirds, in the experience of some motorists, are the most frequent victims, but then the blackbird is the commonest bird, according to the census-takers, and the sparrow comes next.

The only creature that I have driven over—and it was not, I think, a penny the worse—has been a grey squirrel, and this species has no road-sense. I have known it to jump on to the radiator of a slowly-driven car. Young partridges have a peculiar fondness for the edges of the road; but the excellence of the central surface, even on byroads, has no attractions for birds, and is happily avoided.

Almost all animals, especially rabbits, are dazed by headlights, but the lights of a car are not as deadly as are the more prevailing lights of a lighthouse. It is recorded, for example, that the victims of the Eddystone Lighthouse in one night during the Autumn migration included 76 skylarks, 53 starlings, 17 blackbirds and nine thrushes, with a few of some 10 other species, including stonechats and goldcrests.

New York police report that crime was reduced six tenths of one per cent last year. Some old inhabitant must have moved.

?Questions? ANSWERS

Open to any reader. Names of persons asking questions will not be published. There is no charge for this service. Questions WILL NOT BE ANSWERED BY MAIL except where there is obvious necessity for privacy.

Curious, Nelson—What do the initials P.E.N. stand for?

World Association of Poets, Playwrights, Editors, Essayists and Novelists, founded in 1921. First Honorary Treasurer was Austin Harrison, then Editor of The English Review; first President, John Galsworthy, who held that position until his death in 1933. The Association is open to writers of standing in the various branches of literature, and its purpose is to provide a vehicle for friendliness and hospitality among writers. In the early days it functioned primarily as a dining club; members of the English centre met monthly, and foreign writers were entertained.

It was not long before steps were taken to establish centres in other parts of the world. The idea caught on rapidly, and, although the precise order in which centres were formed is difficult to determine, there is no doubt that New York, Paris, Brussels, Prague and Warsaw were among the earliest adherents, and before many years had passed practically the whole of Europe had responded to the appeal. In due course the five continents were linked in a loose network of P.E.N. centres.

There are centres in England, Scotland and Ireland. North America includes centres in New York, San Francisco and Chicago. South America has centres in Buenos Aires, La Paz, Santiago. Australia, South Africa, New Zealand have centres. There was a Chinese centre before the war situated in Shanghai; there was a Yiddish centre in Poland, now closed, but there is still a Jewish group that meets in New York. An active centre still functions in Bombay, and a chapter exists in Calcutta.

P.E.N. does not engage in political activities and exercises no jurisdiction whatsoever over the political views held by its members. This being the case, the German centres, which had been among the most active until the Hitler regime, had to be disbanded when it was discovered that certain German authors were being excluded from the German centre because of their anti-Nazi views. A German group was formed in London, and most of the expatriated German writers of note belonged to it.

No centre was formed in Russia because it was impossible to form a free, non-political association there.

Mr. Churchill Manages Some Fun

(From Ottawa Journal)

A London dispatch told of the House of Commons "quitting work in the grey light of dawn after a 16-hour session". Another dispatch told of Mr. Churchill's car being in a collision while he was riding out to Ascot to see his horse, Colonist II, run in the Ascot Gold Cup.

How does Mr. Churchill manage it? Our own statesmen, with a lot less to do, seem to be chained to their desks. Mr. Churchill, leading the Opposition, writing a monumental book, and making speeches here, there and everywhere, contrives at the same time to travel, do a bit of painting, and to take an occasional hour at the racetrack.

And Mr. Churchill did these things when the war was at its height; had guests at Chequers and 10 Downing Street, contrived to do some reading and writing, and was not infrequently a "first-nighter" when good shows turned up in London.

Is the difference between Mr. Churchill and our own statesmen simply that Mr. Churchill knows how to rid himself of details, to organize his work so that he may have some time to think, and also for what Stevenson once called "a judicious bit of levity"?

It's Been Said

It takes two for a kiss, Only one for a sigh, Twain by twain we marry, One by one we die.—Frederick L. Knowles.

Your Horoscope

Life proceeds more or less normally, but some special good fortune and happiness should be yours. Energetic, persistent, methodical is today's child, possessed with a keen intellect, and able to further own interests.

London's "Newest Arrival"

Seretse Khama, tribal chief of the Bamangwato, whose exile by the British Government created a world-wide stir, is shown with his wife, the former Ruth Williams, ex-typist from London, and their new baby daughter, Jacqueline, who was born in Bechuanaland, Africa. Shortly after their arrival in London, England, Seretse's exile was ordered by the British Government because his marriage to a white girl allegedly caused unrest in the tribe.—Central Press Canadian.

Adherence of Armed Germany Vital To European Democratic Security

By DEWITT MacKENZIE
Associated Press News Analyst

One of the certainties of these dangerous days is that any successful defence of Western Europe against a Red advance must be based on the hotly-controversial rearmament of Western Germany.

That's a bitter pill for those who not so long ago swore that the instigator of two world wars should not again be allowed to rearm. However, it has to be swallowed.

Another general war not only would involve this keystone of Europe but probably would begin in this imaginary barrier.

Therefore it's encouraging to hear John J. McCloy, United States High Commissioner for Germany, say after a conference with President Truman that "the Germans should be enabled, if they want to, to defend their own country." And State Secretary Dean Acheson followed this up with the statement that it is highly desirable to find an appropriate way for Germany to aid the defence of Western Europe.

THE INSTIGATORS

With the institution of certain safeguards this should work out satisfactorily. I base that supposition on the belief that military aggression is not an inherent characteristic of the German people as a whole. The aggression from the Reich has sprung mainly from one special group of the population—the Prussians.

It is true, however, that many Germanic people are susceptible to regimentation. The Prussians took advantage of that; Hitler took advantage of it.

Acceptance of these conclusions as correct immediately raises a vital corollary: if Germany is allowed to rearm for self-defence and for participation in the defence of Western Europe with the democracies, she must be safeguarded against any form of dictatorship, since totalitarianism might again impose the regimentation which would lead to aggression.

Thus if Germany is permitted to rearm for the common good of the Western Europe to which she belongs, totalitarianism must be eliminated. That is a course already being pursued by the occupation powers and it must be intensified.

The adherence of a strengthened Western Germany is vital to the security of democratic Europe.

Re-Elect Canadian Chairman of Radio Conference

WASHINGTON, Sept. 7 (CP) — Cmdr. V. C. P. Edwards, Deputy Minister for Air Services in the Canadian Department of Transport, today took over as chairman of the second session of the eight-country North American Broadcasting Conference.

Reelection of Cmdr. Edwards, who presided over the first session in Montreal last year, was considered unusual because normally the chairman is a delegate of the host country.

His reelection was unanimous and consensus among delegates was that he would guide the conference to agreement at this session. The conference adjourned in December to enable the United States and Cuba to resolve minor differences.

Besides Cmdr. Edwards, Canada's representatives, all from the Transport Department, are G. C. Browne, Controller of Telecommunications, W. A. Caton, Superintendent of Radio, B. Smith, chief of the International Section, Radio and T. R. Mather, Advisor on International Standards.

British Fight Off Probing Attacks

TOKYO, Sept. 7 (AP) — A British Army spokesman said today a British Brigade, the 27th, fought off probing attacks against its sector on the Naktong River and came under heavy artillery and mortar fire during the night.

He said supplies were dropped to the brigade yesterday. No British units were cut off at the time, the spokesman explained, but "tactical reasons" called for the drop.

British troops dispersed small groups of North Koreans who infiltrated their positions during the night.

R.C.M.P. Looks for New Headquarters

VICTORIA, B.C., Sept. 7 (CP)—The R.C.M.P. is shopping for a building in the Victoria area to serve as a headquarters for B.C. and as a barracks for single personnel stationed here.

Officials have made inquiries about purchase of the Windermere Hotel on Courtenay Street.

Superintendent A. Belcher, head of the force for B.C., said today present headquarters, taken over from the B.C. Police Force, are too crowded.

He denied reports that the Windermere Hotel had been bought but admitted purchase of the building had been considered.

Most important of Ecuador's seaports is Guayaquil.

Military Power Rises

OTTAWA, Sept. 7 (CP)—Canada's full-time military manpower has risen to more than 58,000. The authorized ceiling is 81,000.

The Defence Department said today that more than 11,200 men have enlisted for full-time military service since July 20.

Since that date the three regular forces have recruited 2500. Since Aug. 9, the Army's Special Force has recruited 8691.

The figures mean that the regular forces—exclusive of the Special Force—have nearly 50,000 men.

With the 1,000 and more regulars who will be posted to it, the Special Force is apparently going to number nearly 10,000 men, reinforcements and all, when it heads for Korea or elsewhere.

During the July 20 to Sept. 2 period, 425 men were attested by the Navy, 1475 by the Army and 560 by the Air Force. Of the R.C.A.F. total, 251 were air crew and 309 ground crew.

More than 13,000 applications for enlistment have been received for the Special Force, and more than 2200 for the Army Active Force since a recruiting drive was launched July 20.

Applications by recruiting depots with enlistments in brackets:

	Active Force		Special Force	
Halifax	382	(160)	1,118	(567)
Fredericton	139	(105)	933	(616)
Quebec	139	(75)	464	(200)
Montreal	333	(166)	2,717	(1,772)
Kingston	93	(48)	509	(306)
Toronto	277	(127)	2,916	(2,083)
London	232	(112)	759	(525)
Winnipeg	97	(68)	456	(212)
Regina	52	(36)	346	(212)
Calgary	96	(82)	701	(476)
Vancouver	126	(82)	486	(390)
St. John's, Nfld.	30	(11)	365	(198)
Ottawa	208	(88)	1,213	(696)
Total	2,204	(1,160)	12,983	(8,389)

No Decision on Appeal Against Freight Rates

OTTAWA, Sept. 7 (CP)—No decision has been reached by Cabinet on an appeal by seven Provincial Governments against the latest series of freight-rate increases, Transport Minister Chevrier told the Commons today.

He was answering a question put by John Diefenbaker (PC-Lake Centre).

The appeal was heard by Cabinet June 24 last, with the Provinces seeking to have the Cabinet overthrow or revise three awards of the Board of Transport Commissioners adding up to a 20 per cent increase.

It was understood the Cabinet verdict would not be filed for some weeks yet, since a busy Summer that included the Korean and rail crises and the special Parliamentary session caused Ministers to defer consideration of the Provincial application.

Periodical Draws Attention to Canada's Forces

LONDON, Sept. 7 (Reuters) — Time and Tide, an independent weekly, says today that Canada seems to have accomplished what the United Nations long had dreamed of, but never achieved, in setting up a permanent United Nations special force of almost 10,000 men.

The Journal says: "Good as it is, the Canadian response to the present emergency does not proportionately greatly outstrip the efforts of Australia and New Zealand.

"All three of these overseas nations of the Commonwealth are now making sacrifices in every way comparable to those of the United Kingdom.

PHONE 144 FOR CLASSIFIED

KEEP YOUR DOG Healthy with NU LIFE REMEDIES

Tomorrow's battery is here TODAY — it's the GREAT NEW EXIDE!

A NEW HIGH IN STARTING POWER
LONGER LIFE THAN EVER BEFORE
MORE BATTERY FOR YOUR MONEY

Outstanding improvements! Amazing performance! This is the result of ceaseless development by the largest research-engineering staff in the battery industry, plus 62 years of battery-making experience.

Ask your service station about the new Exide. And remember — *you can depend on the Exide Dealer for good products, good service.*

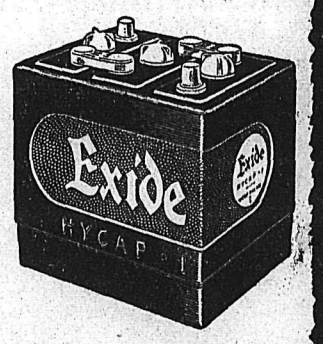

WHEN IT'S AN Exide YOU START!

EXIDE BATTERIES OF CANADA LIMITED
Toronto — Montreal — Winnipeg — Vancouver

701E

Exide has EVERYTHING

They'll Do It Every Time — By Jimmy Hatlo

COPR. 1950, KING FEATURES SYNDICATE, Inc., WORLD RIGHTS RESERVED.

Today's Bible Thought

Even in this life those who dwell in harmony with the infinite have a joy that passeth understanding.—Eye hath not seen, nor ear heard, neither have entered into the heart of man the things that God hath prepared for them that love him. —1 Cor. 2:9.

Aunt Het

Jane always tells you not to go to any trouble, but she eats like she would have been mighty disappointed if you hadn't.

Finland's compulsory military service scheme provides for eight months' training.

SPORTS

Record Gate Seen In Pep-Saddler Bout

By MURRAY ROSE

NEW YORK, Sept. 7 (AP) — Canny Willie Pep and Slasher Sandy Saddler, whose two stirring battles boosted the ring's "little guys" back to the big time, resume their featherweight title feuding in Yankee Stadium tomorrow night.

A crowd of between 30,000 and 40,000 is expected to pay a record $250,000 in the hopes of seeing a reasonable facsimile of the ring classic the boys staged in their last clash 19 months ago.

Wee Willie regained his crown from the lanky Harlem Negro in that memorable Madison Square Garden meeting with one of the cleverest boxing exhibitions seen in years. Yet the champ probably will find himself the underdog again when he squares off against his younger rival for the 15-rounder.

Saddler is rated a 5-to-8 choice to win although the odds are liable to change when the professional betting money starts to pour in.

The 24-year-old challenger is being made the favorite on the strength of the wrecking job he did on the 28-year-old Hartford cutie's face Feb. 11, 1949. Skinny Sandy sliced gashes over and under Pep's eyes and several times had him on the verge of a knockout.

But the brainy Connecticut veteran, using every trick in his book, outsmarted and outpointed his young and over-eager opponent.

Only 3½ months before, Saddler caught Willie early with his lethal left hooks and knocked him out in four.

Thus, Pep, in winning the return, became the first 126-pounder in modern ring history to regain the featherweight crown, a feat which Saddler hopes to duplicate.

Saddler predicts that he'll catch the Will o' the Wisp this time and knock him out.

"He's still got it up there, but I don't think his legs are going to be able to do what his brain says," says Sandy.

"I've got the title," says Willie, "and he'll have to come and get it. He's going to fight my kind of fight and I'm going to win."

Nelson, Rossland Meet in Sudden Death Ball Sunday

A sudden death game here Sunday between Rossland and Nelson in the semi-finals of the West Kootenay Senior Baseball League championship will decide the right to play Fruitvale in the finals.

Coach G. Richardson plans to have his strongest team out for this foray.

SENIOR LADIES BOWLING SCHEDULE DRAWN

First round play of the Senior Ladies' Five-Pin Bowling League has been arranged.

First games will be played Sept. 12 as follows:

7 p.m. — Waterer vs Gentles; Chursinow vs Locatelli; Koehle vs Peters.

9 p.m.—McLean vs Maurer; Irvine vs Mann; Kuhn vs Stewart.

Baseball Scores

AMERICAN LEAGUE

Cleveland .... 700 003 100 2—13 14 3
Detroit ..... 402 012 020 2—13 16 4
(10 innings called account of darkness)
Feller, Flores (1), Benton (3), Zoldak (7), Pieretti (9) and Hegan; Houtteman, Hutchinson (1), White (6), Borowy (9) and Ginsberg.

New York ..... 000 060 011— 8 9 1
Boston ..... 004 122 01x—10 12 0
Reynolds, Page (5), Ferrick (5), Ostrowski (9) and Berra; Kinder, Nixon (5), McDermott (5), Masterson (6), Dobson (8), Stobbs (9) and Tebbetts.

Philadelphia .. 012 100 000—4 10 0
Washington .... 000 000 002—2 7 1
Wyse, Hooper (9) and Astroth; Bearden, Marrero (6), Harris (9) and Okrie, Grasso (6).

St. Louis ..... 000 060 000—6 8 2
Chicago ..... 000 000 000—0 9 0
Starr and Moss; Judson, Kretlow (7), Gumpert (8) and Masi.

NATIONAL LEAGUE

Pittsburgh .. 000 200 110 0—4 8 2
Cincinnati .... 112 000 000 2—6 8 0
Werle, Walsh (7), Barrett (9) and McCullough; Erautt and Howell, Pramesa (10).

Boston ..... 000 000 600—6 12 3
New York ..... 000 300 100—4 7 0
Bickford and Cooper; Kramer, Koslo (7), Spencer (7) and Westrum.

Brooklyn ..... 120 000 000—3 8 0
Philadelphia .. 000 101 000—2 5 1
Erskine, Branca (8) and Edwards; Roberts, Konstanty (8) and Seminick.

Chicago ..... 002 002 000— 4 10 0
St. Louis ..... 000 000 011— 2 2 0
Rush and Sawatski; Boyer, Wilks (7) Papai (9) and D. Rice.

INTERNATIONAL LEAGUE

Buffalo 7, Rochester 12
Jersey City 2, Baltimore 9
Toronto 5, Montreal 6
Syracuse 6, Springfield 3
Buffalo 17, Rochester 7.

AMERICAN ASSOCIATION

Indianapolis 5, Toledo 0
Milwaukee 0, St. Paul 10
Louisville 1, Columbus 4.

WESTERN INTERNATIONAL

Tacoma 7, Vancouver 9

HOW CAN I STOP MY CAR FASTER & SAFER?
EASY! RELINE NOW WITH JOHNS-MANVILLE ASBESTOS BRAKE LININGS!
T-177

Toronto Captures Softball Title

TORONTO, Sept. 7 (CP)—Toronto Peoples pushed across an unearned run in the 11th inning tonight to down Vancouver Firemen 3-2 and capture the Canadian Senior Men's Softball Championship in three straight games.

The powerful Eastern champions won the opening game of the best-of-five series 2-0 Tuesday and edged out a 4-3 victory last night in winning the Telegram trophy. The series, held in conjunction with the Canadian National Exhibition, was the first East-West softball series.

British Cricket

LONDON, Sept. 7 (Reuters) — The West Indies touring cricket team tonight appeared set for another victory.

They needed only to take four more minor county wickets for fewer than 115 runs to hang an innings defeat on the home club.

Close-of-play scores today:

At Norwich — Minor counties 106 and 204 for six; West Indies 425 for five declared.

At Hastings — Under 32s 372 for eight declared; over 32s 180 and 202 for seven.

At Scarborough — North 288 for seven declared; South 284 for seven.

Campanella To Be Back in Play Soon

PHILADELPHIA, Sept. 7 (AP)—Brooklyn Dodgers' Pennant hopes received another lift today when it was learned that Catcher Roy Campanella may be back in harness inside of 10 days.

Campanella suffered what was feared to be a fractured right thumb when hit by a foul tip in the late stages of the second game in last night's doubleheader victory over Philadelphia.

SOUTH MOLTON, Devon, England (CP)—T. F. Mock made a mockery of an embroidery competition here. He beat eight women to take first prize.

Captured flavour of the Indies...
OLD INSPECTOR RUM
OVER 4 YEARS OLD
Old Inspector RUM
R-9
This advertisement is not published or displayed by the Liquor Control Board or by the Government of British Columbia.

Have Things Mixing for Real Hockey Dish for Fans in 1950-51

MAYOR N. C. STIBBS ... President

FRANK HUFTY ... Vice-President

ALD. STANLEY SMITH ... Executive

GEORGE M. BENWELL ... Manager

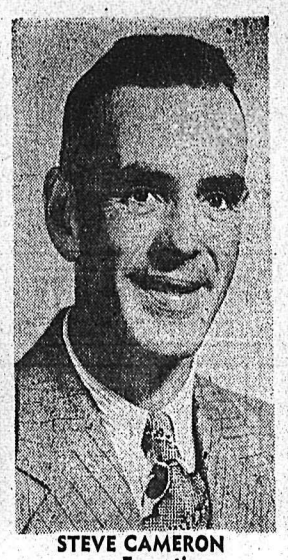

STEVE CAMERON ... Executive

VITO KOSKI ... Secretary

The snow isn't flying yet, but hockey talk certainly is. And the good news Thursday night from the Nelson Senior Hockey Club was that Eddie Wares, of former N.H.L. fame, would arrive during the third week of September to take up his chores as playing coach. The former Detroit Red Wing has for the past three years coached Victoria Cougars.

There was other good news in the offing for fans, executives said after a meeting last night, but they were awaiting certain developments before making announcements.

First practice has been set for October 1, and the first game will be on Oct. 14. The Nelson Maple Leafs open the season at Kimberley Oct. 14, and play their first home game against Spokane Oct. 18.

The well-known gentlemen of the sportsman's world, above, are behind the hockey movement in Nelson this year. With the signing of a top flight coach, they are enthusiastic about this year's promises for the senior ice sport here.

Yankee Loss Moves Tigers Into Top Spot

By STEVE ROBERTSON
Canadian Press Staff Writer

Detroit Tigers regained their first place in the American League race Thursday as they staged an uphill battle to tie Cleveland Indians 13-13 in a 10-inning slugfest called by darkness.

New York Yankees' loss earlier moved the Tigers two percentage points out in front in the race.

Walt Dropo smacked two more home runs as Boston Red Sox defeated New York 10-8.

The feat enabled Dropo to regain the circuit's runs-batted-in lead from teammate Junior Stephens by a 136-133 margin.

The Red Sox blasted Allie Reynolds for four runs in the third inning and a fifth tally in the next frame. Dropo's double accounted for half of the first scoring explosion.

In the fifth, Phil Rizzuto lashed a three-run homer to set off a six-run explosion. The Yankees sent 11 to the plate in that big inning.

Dropo's 31st homer, a single by Al Zarilla and bases on balls to Bobby Doerr and pinch-hitter Ted Williams with two on boosted the Bosox into a 7-6 lead in the bottom of the fifth.

Dropo homered again, after Stephens had singled to clinch matters in the sixth.

BLANK WHITE SOX

At Chicago, Dick Starr pitched the second shutout of his major league career, twirling St. Louis Browns to a 6-0 victory over the White Sox.

The season's smallest crowd, 1086, watches Starr scatter nine singles and three walks to gain his sixth decision.

Despite Starr's brilliant performance, the Browns were outhit 9-8. This deficit was more than offset when St. Louis mixed four hits, including doubles by Don Lenhardt and Roy Sievers, with two walks for all its runs in the fifth inning.

In the National League, a six-run explosion in the seventh inning brought Boston Braves all their runs and a 6-4 victory over New York Giants.

The victory not only saved the Braves from dropping to fourth place but allowed them to boost their third-place National League lead over the Giants to 1½ games. It was only the second defeat for the New Yorkers in their last eight games.

The Braves' rally saw Bob Elliott, Sid Gordon and Sam Jethroe all hit homers, the latter two coming with a man on base each time.

Wes Westrum's fourth-inning homer with two on produced three of the Giants' four runs.

A 10th-inning home run by Ted Kluszewski gave Cincinnati a 6-4 victory over Pittsburgh. One runner was on base at the time.

Eddie Erautt, a righthander, went the route for the Reds, to win his third game without a defeat, and his first starting performance of the season.

43rd HOMER FOR KINER

Ralph Kiner, baseball's modern home run king, tied the game at 4-4 with his 43rd circuit smash in the eighth.

Nine pitchers saw action in the three-hour, 26-minute marathon at Detroit, with five home runs, 30 base hits and seven errors punctuating the afternoon.

Detroit's Hoot Evers kept the Tigers in the game practically single-handed as he slammed his 21st homer, two triples, a double and two singles and batted in six runs.

The Tigers had an uphill grind all the way after Cleveland knocked out Tiger ace righthander Art Houtteman in a seven-run first inning. Detroit partially made up this deficit as they banged over four runs in their half of the first to kayo Bob Feller.

The Tigers finally tied the game at 7-all in the fifth only to see the Indians move out in front 10-7 as they mauled relief pitcher Hal White in a three-run sixth.

The resurgent Tigers kept battling away and finally tied it again 11-all on Evers' two-run homer in the eighth.

Larry Doby boomed a two-run homer off Hank Borowy in the 10th, his 22nd round-tripper, to move Cleveland out in front again 13-11.

But Detroit were far from through as they teed off on Marino Pieretti, fifth Cleveland pitcher, in their half of the 10th. Successive singles by Vic Wertz and Evers, plus a walk to John Groth, loaded the bases.

Wertz was out at home on Jerry Priddy's slow roller, but Joe Ginsberg flied deep, Evers scoring after the catch. Pinch-hitter Charley Keller singled Groth home with the tying run. Don Kolloway then grounded out and the game was over.

American League rules provide that the game could not be continued under lights unless it was the visiting team's final appearance of the year. Cleveland still have some games left here.

Brooklyn Dodgers whacked another chunk out of the lead of the pace-setting Phils by edging the Quakers, 3-2, in a night game at Philadelphia. The Dodgers now trail by 4½ games.

Brilliant relief pitching by Ralph Branca featured the victory which sent the Phils down to their fifth straight loss.

Bob Rush pitched Chicago Cubs to a brilliant 4-2, two-hit victory over the Cardinals in St. Louis. Hal Rice collected both of the blows, a fifth-inning single and eighth-inning home run.

Philadelphia Athletics downed the Washington Senators 4-2, in the lone American League night game. Hank Wyse was the winner and Gene Bearden the loser.

Miss Mercury I Gains Title On Arrow Lakes

Residents of Deer Park on the Arrow Lake witnessed their first annual water regatta there this week. The Arrow Lakes championship was won by George Pearson of Trail who piloted the Miss Mercury No. 1 over the finish line for first place. The boat also won the Nelson regatta in 1949.

Other winners were:

Bunte Mackerath, Johnny Miros of Trail, John Roan, Ronald Spain, Albert Rellá, Albert Macernick, and George Brown.

Pickup man was Gordon Hamblin and masters of ceremonies were George Walker, D. Mottershead and C. Williamson.

Next year the residents of Deer Park plan to stage a larger regatta in hopes of seeing more boats enter the competition for the Arrow Lakes championships.

British Soccer

of football matches played tonight in the United Kingdom:

ENGLISH LEAGUE

Division II — Swansea Town 4, Leeds United 2.

Division III Southern—Colchester United 4, Bournemouth and Boscombe Athletic 1; Leyton Orient 1, Northampton Town 9; Walsall 0, Norwich City 1; Watford 0, Newport County 2.

Division III Northern—Barrow 3, Southport 1; Carlisle United 1, Hartlepools United 0.

Kings Take Slocan 12-3 in Ball Semi

The Kings buried South Slocan to the tune of 12-3 Thursday night when they met at the Civic Centre Grounds in the second game of the semi-final playoffs of the Men's Senior Softball League. An earlier game ended in a 12-12 tie.

King's heavy hitter was Joe Vecchio who knocked a homer and a triple.

South Slocan allowed Kings 14 hits while the South Slocaners were allowed five hits.

Batteries: South Slocan—W. Taylor, M. Dunsmore.

Kings—Colman, Malcolm and Ball

Lineups follow:

South Slocan: M. Dunsmore, S. Fisher, J. Dawes, D. James, J. Weir, E. DeGirolamo, B. Dunsmore, E. Trozzo, W. Taylor.

Kings: B. Malcolm, B. Collinson, D. Coleman, M. Vecchio, J. Vecchio L. Gagnon, B. McDonald, J. Ball, B. Wassick, J. Newstead.

The next playoff between the two is Tuesday night, Monarchs and Pucksters mix in their final game tonight. Each has won one.

Baseball's Big 6

By The Associated Press

	G	AB	R	H	Pct.
Goodman, R. Sx	96	372	84	137	.368
Musial, Card	128	488	96	174	.357
Kell, Tigers	133	548	102	192	.350
Doby, Indians	122	430	92	146	.340
Robinson, Dodg	126	467	89	155	.332
Gordon, Braves	110	394	69	127	.322

Runs batted in: National, Ennis, Phillies 115; American, Dropo, Red Sox 136.

Home runs: National, Kiner, Pirates 43; American, Rosen, Indians, 34.

TIPPERARY, Ireland (CP)—William Colclough landed an eight-point pike from the River Suir. Inside the fish was a top set of false teeth with a gold plate—lost by Mr. Colclough on a previous trip.

1950-51 Bowling Leagues Line Up

The thunder of the ball rolling down the bowling alley and the crash of pins toppling will be heard in the Bowladrome Monday when 1950-51 league bowling gets under way.

Eighteen teams of the Men's Senior Commercial League will clash in the opening games.

Other leagues are fast preparing for action.

The draw follows:

7 p.m. — Simpson's vs Scholars; Breweries vs 111th Battery; Mashers vs Cuthberts.

8:30 p.m.—C.P.R. vs Rigby; North Shore vs Nationals; Standard vs Madden.

10 p.m. — Grocery vs Bennie's; Queen's vs Royal; Wood Vallance vs Bankers.

The six leagues participating in this year's bowling are: Men's Tuesday; Variety Club Ladies League, Wednesday; Mixed Commercial League, Thursday, and Government League and Mixed Commercial League, Friday.

PHONE 144 FOR CLASSIFIED

LONDON, Sept. 7 (Reuters) — Results of rugby matches played in the United Kingdom today:

RUGBY UNION

Torquay Athletic 9, Bordeaux (France) 6

Penryn 8, Plymouth Albion 6

Haven't YOU Been Missing Something?
CANADA'S FINEST Harwood's Canadian Whisky
Mellow . . Mature . . Full-bodied
H50-6
This advertisement is not published or displayed by the Liquor Control Board or by the Government of British Columbia

Ask for... GIBBS Quality Fishing Tackle

NOW! YOU CAN DO MORE THAN TALK ABOUT FREEDOM...

Go Active—Serve Your Country
by strengthening Canada's Armed Forces today to build up the defences against aggression everywhere.

CANADA NEEDS MEN IMMEDIATELY
FOR THE ARMOURED CORPS

• TANK DRIVERS • GUNNER OPERATORS
• VEHICLE MECHANICS

Take your place in the growing defence forces of Canada. Be a member of a close knit fighting crew by joining the Armoured Corps — the spearhead of the modern mobile Army.

REPORT RIGHT AWAY TO
Recruiting Office, 475 Howe Street, VANCOUVER, B.C.
A1688-BC
Depots open 8 A.M. to 10 P.M. daily.
Bring certificates of age and education with you

You are eligible if you are
1. Canadian citizen or British subject.
2. 17 to 29 years of age.
3. Single.
4. Possess a formal education equivalent to Grade 8.
5. Volunteer for service anywhere.

Join the CANADIAN ARMY ACTIVE FORCE Now!

LI'L ABNER

PHONE 1032 **HOME FURNITURE CO. LTD.** NELSON B. C.
INSPECT OUR STOCK OF HOSTESS CHAIRS, LOUNGES AND CHESTERFIELDS

HENRY

KING OF R.C.M.P.

BLONDIE

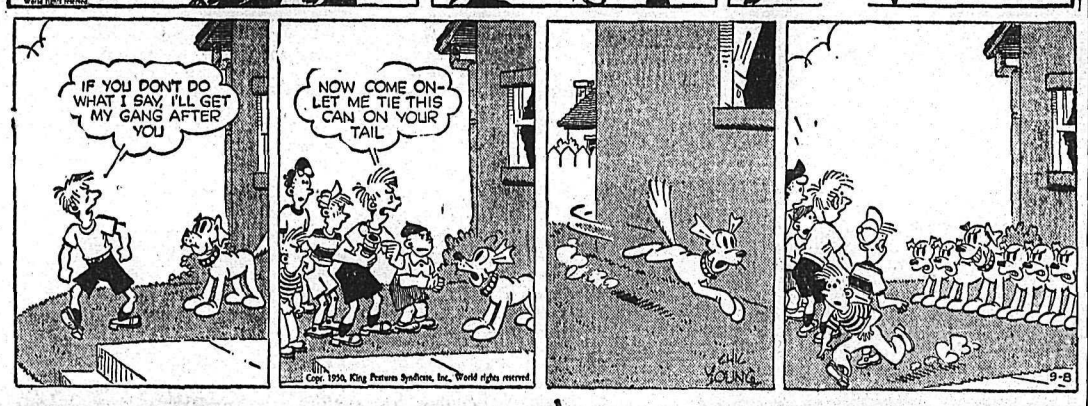

SECRET AGENT

DONALD DUCK

BUZZ SAWYER

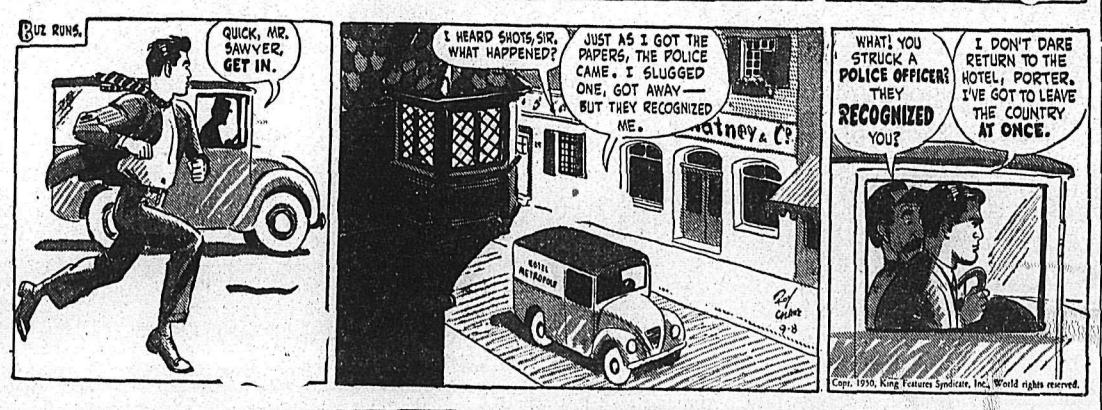

JIGGS

TODAY'S *News Pictures*

Alone in a Crowd

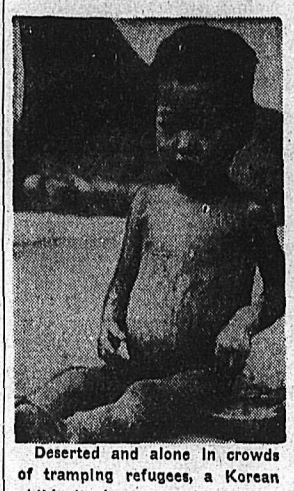

Deserted and alone in crowds of tramping refugees, a Korean child sits by a roadside mutely begging for someone to take care of her. Since Korean custom decrees that the first person to feed the child becomes responsible for his welfare, none of the passers-by—themselves burdened with as much as they can carry—can stop to help her.—Central Press Canadian.

Caught in GI Clothes

Two North Korean prisoners, dressed in stolen U.S. Army clothing, are searched at gunpoint by 25th Division infantrymen in a wooded area on the Korean front. Pfc. James Burnell (left), Ferris, Texas, goes through one Red's pockets as Cpl. Charles Johnson (second from right), Meridian, Texas, and Pfc. Theodore Norris, Detroit, Mich., keep guns handy.
—U.S. Army photo via AP Wirephoto

To the Winner

Nancy Chaffee of Ventura, Calif., is embraced by her father, Harold S. Chaffee, at Forest Hills, N.Y., after she defeated Louise Brough of Beverly Hills, Calif., 6-2, 7-5, in the third round of the women's singles in the national tennis championship. The 21-year-old Californian's win over the Wimbledon champion was the first big upset in the women's play.—AP Wirephoto.

Hear Evidence Of Attempt at Murder, Suicide

BETTY ALBERT

JOHN MATETICH

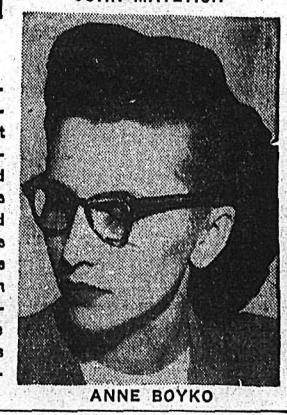

ANNE BOYKO

Court in Hamilton, Ont., hearing the charge of attempted murder and attempted suicide against John Matetich, was told by witness Betty Albert that the accused held her and her friend, Anne Boyko, at gunpoint in a closed car rapidly filling with monoxide fumes. Miss Albert, long-time friend of Matetich, said that when the car ran out of gasoline, Matetich threw the bullets from the gun into a field and let both girls go.—Central Press Canadian photos.

Under the Empire Air Training Scheme of the Second World War, Australia trained 10,882 pilots, 6071 navigators and 10,434 radio air gunners.

STOKE FLEMING, Devon, Eng., (CP) — Champion thrower in a grain-stooking contest here was a visiting United States student. His highest throw cleared a 19-foot bar.

ON THE AIR

FRIDAY, SEPT. 8, 1950

CKLN
1240 ON THE DIAL

7:00—News
7:05—Top of the Morning
7:30—News
7:35—Top of the Morning
8:00—News
8:10—Bill Good
8:15—Breakfast Club
8:45—For You, Madame
9:00—News
9:01—Betty and Bob
9:15—Western Tunes
9:45—Famous Voices
10:00—Time Signal and Train Time
10:01—Ladies' Choice
10:15—Elwood Glover Show
10:45—Invitation to the Waltz
11:00—News
11:05—Song Parade
11:30—Aunt Mary
11:45—Notice Board
12:15—News
12:25—Sports and Weather Forecast
12:30—Farm Broadcast
12:55—Report From Parliament Hill
12:59—News
1:00—Friday Serenade
2:00—CKLN Presents
2:30—The Little Show
2:45—Housing Remarks
2:56—Women's Commentary
3:00—News
3:01—Inside Story
3:11—Train Time
3:15—Bernie Braden.
3:30—CKLN Pacific News
3:40—Divertimento
4:00—Tea Time
4:15—Sacred Heart
4:30—Sleepy Time Stories
4:45—Don Messers Islanders
5:00—Stars and Starters
5:30—News
5:40—Strikes and Spares
5:45—Superman
6:00—God's World
6:15—Dinner Date
6:30—R.C.A.F. Sport Cast
7:00—News
7:15—News Roundup
7:30—Parlow String Quartet
8:00—Report From Parliament Hill
8:15—Canadian Health Story
8:30—It's Murder
9:00—Continental Moods
9:30—Beat the Champs
10:00—News
10:15—Bill Good (Sports)
10:30—Canadian Short Stories
10:45—Canadian Novelists
11:00—Hot Air
11:55—News Nite-Cap

SATURDAY, SEPT. 9, 1950

CKLN
1240 ON THE DIAL

7:00—News
7:05—Top of the Morning
7:30—News
7:35—Top of the Morning
8:00—News
8:10—Bill Good
8:15—Hits and Encores
8:30—Show Case
8:45—Saturday Musicale
9:00—News
9:01—Western Hit Parade
9:15—Saddle Serenade
9:30—The Stamp Collector
9:45—The Answer Man
10:00—Train Time and Time Signal
10:01—Bandstand
10:15—Notice Board
10:45—News
11:00—Folk Songs
12:00—News
12:03—Saturday Magazine
1:00—Saturday Serenade
1:30—London Studio Melodies
2:00—Ballet Club
3:00—This Week
3:14—Train Time
3:15—Three "J's"
3:30—Living 1950
4:00—Band Call
4:30—Show Business
5:00—Music From the Films
5:30—Sports College
5:45—Memo From Lake Success
6:00—News
6:10—Dinner Date
6:30—Cavalcade of Melody
7:00—Chamber Music Society of Lower Basin Street
7:30—Square Dance
8:00—Prairie Schooner
8:30—Saturday Barn Dance
9:00—Soirees a Quebec
9:30—Ray Norris Quintet
10:00—News
10:15—Trocadero Orch.
10:30—Request Program
11:30—St. Francis Hotel Orchestra
11:55—News Nite-Cap

SOUTHAMPTON, England (CP) —Success went to Harry Barnes' head, when he hit a coconut at a local fair, the ball rebounded and cut him on the forehead.

PORT ELIZABETH, South Africa

77 Pupils Register, Churchill School

CHURCHILL, Man., Sept. 7 (CP) —Seventy-seven pupils registered today for the new term in Churchill's newly-built schoolhouse.

Children of Canadian and American service personnel stationed in the Hudson Bay town are among the student body. A teaching staff of four is headed by C. C. Morden.

Development of the United States' first atomic-powered submarine is expected to cost about $40,000,000.

DAILY CROSSWORD

ACROSS
1. Genus of African trees
5. Ill-mannered chil
9. Slayer of Goliath
10. Quick
12. Highest note in Guido's scale
13. Terminable
14. Ceremonial pipe (Am. Ind.)
17. Female pig
18. Hebrew month
19. One after eighth
21. Painted badly
23. Native of Arabia
27. City (Pruss.)
28. Look with amusemen
29. Biblical name
30. Lever moved by a cam
31. Impel
33. Two (prefix)
34. A king of Judah
37. Caused to be watchful
39. Dried sweetmeat
41. Coin (Swed.)
42. Deep-toned saxhorns
43. Exhibitions
45. Method of learning
46. A confederate

DOWN
1. A gourd
2. Elliptica
3. Measure (Chin.)
4. Public notice
5. Young herring (var.)
6. Flowe
7. Sacred buff
8. Yugoslavian leader
9. Periods of ten years
11. Moisture
13. Ward off
15. Loosen
16. Appearance
20. A packing basket
22. Employ
24. Tear
25. A drink of ale, bread, etc.
26. Occurs
28. Keep
30. Slant
32. Lift
34. Division of a play
35. Not sweet
36. Large pulpit
38. Work
40. Corpulent
43. Music note
44. Mulberry

ADAM AZTEC
LOGE BURRO
BOOTS LEANS
ARGONAUT RE
NODS SEW
SATYRS MORE
CRIME DEFER
RAMS BUTTES
APE PUNA
PA CONCLAVE
SHIRR ELLIS
ORATE ICON
EAGER COLE
9-8
Yesterday's Answer

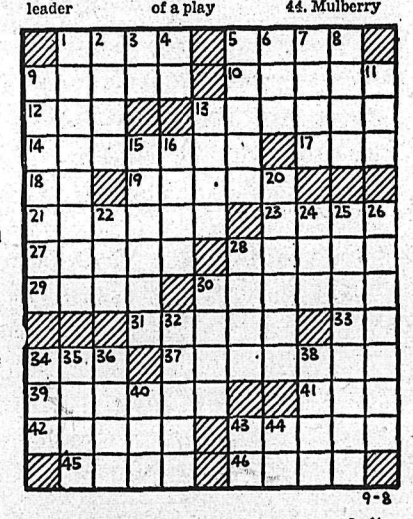

DAILY CRYPTOQUOTE—Here's how to work it:
A X Y D L B A A X R
is L O N G F E L L O W

One letter simply stands for another. In this example A is used for the three L's, X for the two O's, etc. Single letters, apostrophies, the length and formation of the words are all hints. Each day the code letters are different.

A Cryptogram Quotation

TD UYELKRPM PL UAO AOEWOLT EJDWO. TD YOTUMOTT PL UAO IEWO JOMDI—AOJOI.

Yesterday's Cryptoquote: AND NOW WE LIE IN FLANDERS FIELDS—McCRAE.

Distributed by King Features Syndicate

CLASSIFIED ADS

PERSON-TO-PERSON WANT ADS FOR QUICK RESULTS!

Phone 144 Deadline for Classified Ads—5 P.M. **Phone 144**

BIRTHS

BRISETTE—To Mr. and Mrs. A. Brisette of Kimberley at McDougall Hospital, Aug. 29, a son.

REID—To Mr. and Mrs. S. M. Reid of Kimberley at McDougall Hospital on Aug. 30, a son.

BANNARD—To Mr. and Mrs. W. Bannard of Kimberley at McDougall Hospital, Sept. 1, a daughter.

DONALD—To Mr. and Mrs. James Donald of Kimberley at McDougall Hospital on Sept. 1, a son.

McPHAIL—To Mr. and Mrs. J. McPhail of Kimberley at McDougall Hospital, Sept. 3, a son.

SHONSTA—To Mr. and Mrs. Carl Shonsta of Kimberley at McDougall Hospital, Sept. 4, a daughter.

MacLEOD—To Dr. and Mrs. Norman G. MacLeod, 1127 Chapman Street, Victoria, B.C., at St. Joseph's Hospital, Victoria, Sept. 7, a daughter. Dr. and Mrs. MacLeod are former residents of Nelson.

NESBITT—To Mr. and Mrs. W. Nesbitt, Arrow Park, at Arrow Lakes Hospital, Aug. 27, a son.

HELP WANTED

GENERAL DUTY NURSE FOR Victorian Hospital, Kaslo, (25 beds). Salary $140.00 plus board and lodging. Please apply to Matron, Victorian Hospital, Kaslo.

BOYS — DAILY NEWS ROUTES open. Profitable part time work for the right boys. Ask for Mr. Hay, Circulation Dept.

WANTED — PLASTERER AND one or two helpers. Several weeks patching job. J. M. Harris, Sandon, B.C.

LABORERS AND AX-MEN FOR road construction. Apply National Employment Service.

WANTED — SMART SALES GIRL. State experience. Box 454 Daily News.

WANTED — CASHIER AND A experienced waitress. Apply Golden Gate Cafe.

WANTED — 4TH CLASS STEAM engineer for Trail. Apply Box 432 Daily News.

WANTED—EXPERIENCED WAITresses. New Star Cafe.

SITUATIONS WANTED

Nelson Building Contractors Building and remodelling. Specialize in architecture. No jobs too large or too small. 1323 McQuarrie Ave. Phone 364-X-3.

WILL LOOK AFTER CHILDREN days or evenings. Phone 1159-R.

ROOM AND BOARD

WANTED — ROOM AND BOARD for construction men, in vicinity of Hall Mines Road. Apply Box 235 Daily News.

ACCOMMODATION FOR YOUNG business man. 811 Mill St.

FOR ROOM AND BOARD PHONE 337-R.

Nelson Daily News

Classified Advertising Rates:
15c per line first insertion and non-consecutive insertions.
11c line per consecutive insertion after first insertion.
48c line for 6 consecutive insertions.
$1.56 line per month (26 consecutive insertions) Box numbers 11c extra. Covers any number of insertions.
PUBLIC (LEGAL) NOTICES, TENDERS, Etc.—20c per line, first insertion. 16c per line each subsequent insertion.
ALL ABOVE RATES LESS 10% FOR PROMPT PAYMENT

Subscription Rates:

Single Copy	$ .05
By Carrier, per week, in advance	.25
By Carrier, per year	13.00
Mail in Canada, outside Nelson:	
One month	1.00
Three months	2.50
Six months	4.50
One year	8.00
United States, United Kingdom:	
One month	1.00
Three months	3.00
Six months	6.00
One year	12.00

Where extra postage is required Above rates plus postage.

BUSINESS AND PROFESSIONAL DIRECTORY

ASSAYERS AND MINE REPRESENTATIVES

E. W. WIDDOWSON & CO. ASsayers, 301 Josephine St., Nelson.

H. S. ELMES, ROSSLAND, B.C. Assayer, Chemist, Mine Represent

ENGINEERS AND SURVEYORS

D. A. CURRIE, B.C. LAND SURveyor, Rossland. Phone 348.

BOYD C. AFFLECK, 218 GORE ST., Nelson, B.C., Surveyor, Engineer.

INSURANCE AND REAL ESTATE

McHARDY AGENCIES LTD. INsurance, Real Estate—Phone 135.

BULLDOZERS, TRUCKERS, ETC.

BULLDOZING, TRUCK HAULING, sand and gravel. Contract. H. Harrop. Phone 117.

MACHINISTS

BENNETTS LIMITED
Machine Shop, acetylene and electric welding, motor rewinding.
Phone 593 324 Vernon St.

STEVENSON'S MACHINE SHOP—Specialists in mine and mill work. Machine work, light and heavy. 708 Vernon St., Nelson. Phone 93

HARDWOOD FLOORS, SANDING

FLOOR SANDING
Armstrong Tiles supplied and laid.
A. H. Shrieves, 1018 Falls St.
Nelson, B.C. — Phone 1567

PHONE 144 FOR CLASSIFIED

PUBLIC NOTICES

POUND DISTRICT ACT

Pursuant to the provisions of Section 11 of the "Pound District Act," Chapter 259, R.S.B.C. 1948, notice is hereby given of the appointment of S. EARL WILSON of Corner of Gore and Crease Streets, Nelson, B.C., as poundkeeper of the Rosemont Addition to City of Nelson Pound District:

The location of the pound premises is on Lots 5-6 and 7 of Block 29, Lot 304, Kootenay Land District, Map 1135.

Minister of Agriculture.
H. R. BOWMAN,
Department of Agriculture,
Victoria, B.C.,
August 15th, 1950.

TIMBER SALE X49115

There will be offered for sale by public auction, in the office of the Forest Ranger, New Denver, B.C. at 9:30 a.m. on Saturday September 23rd, 1950, the Licence X49115, to cut 477,000 board feet of sawlogs on an area situated near Nemo Creek, Kootenay District.

Three years will be allowed for removal of timber.

Provided anyone who is unable to attend the auction in person may submit a sealed tender, to be opened at the hour of auction and treated as one bid.

Further particulars may be obtained from the Deputy Minister of Forests, Victoria, B.C., or the District Forester, Nelson, B.C.

MACHINERY

LOGGERS LUMBERMEN

New and Used Tractors

Power Units

Complete Portable Sawmill

See us about the new two-drum Skagit Logging and Loading Hoist, complete with motor ——— $1500

We stock choker hooks, loading hooks, tongs, blocks, wedges, main line hooks and cable.

FINNING TRACTOR & Equipment Co. Ltd.

Nelson, B.C.

Box 119 Phone 930

TEXROPE V BELTS ALLIS-CHALMERS

Single Pulleys
Multiple Sheaves

For Factory, Dairy or Farm. Quick shipment, large stocks.

For free catalogue write

Electric Equipment Co. Ltd.

Calgary — Edmonton
Regina — Saskatoon

CONTRACTORS — SAWMILL — LOGGING & MINING EQUIPMENT
CO. LTD
SEND YOUR ENQUIRIES TO NATIONAL MACHINERY
Granville Island MA. 1251
Vancouver, B.C.

CUSTOM MACHINE WORK AND welding. Portable welding equipment for field work. Stevenson's Machine Shop, 708 Vernon St., Nelson, B.C.

FOR HIRE OR CONTRACT, D-4 cat, equipped for excavating, roadbuilding, etc. C. Ross, phone 588-R or 1376-L, Nelson.

CATERPILLAR D-4 WITH BLADE and Bucyrus-Erie ½ cu. yd. shovel for sale. Interior Contracting Co. Ltd., Penticton, B.C.

FOR RENT OR SALE—D8, D7, D6 and D4 cats with dozers and scrapers. A. G. Bayes Construction, Cranbrook, B.C.

RENTALS

FOR RENT — 2-RM. MODERN, fully furnished house, 1 mile North of ferry on North Shore. Phone 678-R-1.

WANTED TO RENT — 3 OR 4 bedroom house as soon as possible. Phone 236-L.

SMALL BUSINESS OFFICES FOR rent over Reibin's Grocery, 661 Baker St., Nelson.

3-ROOM FURNISHED SUITE FOR rent. No children. Apply 121 Chatham St., 7 p.m. to 9 p.m.

WANTED—3 OR 4 ROOM HOUSE or apartment. 2 adults only. P.O. Box 489.

1 ROOM CABIN FOR RENT, SUITable for young, childless couple or bachelor. Phone 1412-L.

LIGHT HOUSEKEEPING SUITE for rent. Phone 1418.

BEDROOMS FOR RENT — CALL at 923 Vernon or Phone 371-Y.

BEDROOM FOR RENT, CLOSE IN Phone 653-R.

AUTOMOTIVE MOTORCYCLES, BICYCLES

NEW AUSTINS

EARLY DELIVERY

THE BEST IN USED CARS

1948 Plymouth 5-pass. Coupe
1950 Hillman Sedan
1950 Dodge Lt. Delivery
1950 Mercury Lt. Delivery
1949 Austin Sedan
1949 Ford Tudor
1949 Austin Pickup
1947 Plymouth Sedan
1946 Nash Sedan
1949 English Ford Panel
1939 Chevrolet Coach
1938 Ford Convertible
1948 Austin Coach
1936 Ford Coach
1935 Oldsmobile Sedan
1935 Chevrolet Pickup
1933 Chevrolet Coupe
1930 DeSoto Sedan
1929 Graham Paige Sedan
1946 Ford Truck
1938 Ford Truck
Used Massey Harris Pony Tractor with equipment.

SPOT CASH FOR LATE MODEL USED CARS

TERMS AND TRADES

EMPIRE MOTORS

803 Baker St. Phone 1135

THIS WEEK'S SPECIAL

'35 AUBURN SEDAN
New rubber.
Heater. Price **$200**

1948 Chev. Sedan. Excellent condition.	**$1450**
1939 Mercury Sedan. Good, clean car.	**$875**
1942 Chev. Suburban. A real buy.	**$950**
1938 Chrysler Imperial "8". New rubber, heater.	**$675**
1937 Ford Sedan. New rubber.	**$650**
1936 Ford Coupe Delivery. Price	**$375**
1938 Packard Sedan. New paint and rubber.	**$650**
1946 3-Ton Dodge. Flat deck.	**$950**
1948 Int. Panel. Heater, spotlight.	**$1350**
1947 Fargo 3-Ton. Hydraulic dump.	**$1750**

'35 Olds Convertible, lovely car
'34 Ford Sedan, good running order
'34 Chevrolet ½-Ton, a real buy

$300 per unit

Rigby Motors

Skoda and Tatraplane Sales and Service

OPPOSITE BOWLADROME ON VERNON STREET

FOR SALE—DODGE SEDAN, 1940-41, custom built. Philco radio, heater, seat covers, 1950 tires, 4 nobbies for Winter use. This car always privately owned and driven, 39,000 mileage. Apply P.O. Box 98, City.

FOR SALE — 1947 CHEV. COUPE, radio and heater. In perfect condition, privately owned. Phone 594-Y between 6 and 8 p.m.

FOR SALE — 1941 FORD DELUXE New motor, clean body. Phone 358-X between 5 and 6 p.m. Price $1050.00 or best offer.

K7 INTERNATIONAL TRUCK for sale. New tires and motor. Sacrifice $1600. Could be financed. Phone 491-L.

FOR SALE — '41 FORD COUPE. Needs some body work. Good running order, $450. Ph. 1229-R-1.

FOR SALE—'31 CHEV. SEDAN. Privately owned; 48,000 mileage. Price $300. Phone 1441-L.

2 BICYCLES FOR SALE IN GOOD condition. Phone 508-R3.

FOR SALE—'40 FORD DELUXE Sedan. A-1 shape. Phone 161-L2.

MEN'S C.C.M. BICYCLE FOR sale. Phone 1312-L.

2 BICYCLES FOR SALE IN GOOD condition. Phone 1046-X evenings.

PHONE 144 FOR CLASSIFIED

FOR SALE, MISCELLANEOUS

ATKINSON TRANSFER

COAL

Rosedale, Egg and Lump.
Hillcrest Furnace

SAND and GRAVEL
GENERAL HAULING
PHONE 1126

FOR SALE — FOLDING BABY buggy, white; Fairbanks-Morse circulating oil heater, medium size. Both new condition. Phone 608-R2.

BRAND NEW COMPLETE SET of Books of Knowledge and Encyclopaedia. Value $118.50. Going for $80.00. Phone 1229-L-1.

PIPE — FITTINGS — TUBES, SPEcial low prices. Active Trading Co., 935 E. Cordova St., Vancouver.

FOR SALE—DOMINION ORGAN; neat, good tone; reasonable. Apply Suite 4, 410 Josephine Street.

DINING ROOM SUITE AND OIL heater for sale. Apply 509 Latimer St., basement apartment.

FOR SALE — MAROON BABY stroller, new condition. Phone 1229-R-1.

FOR SALE — SHOW CASES, chairs and tables. Apply 77 Freight Depot, 321 Baker Street.

FOR SALE—PORTABLE RECORD player, like new, and Congoleum rug. Phone 464-X1 before 1 p.m.

ELECTROLUX FOR SALE, PRACtically new. Will sell at 20 per cent discount. Phone 864.

MODERN OIL RANGE. A-1 CONdition. Small dresser, hi-chair. Phone 279-X.

FOR SALE — TOOL CHEST, tools, and sewing machine. Rm. 5B Annable Blk., Nelson.

MEN'S AND WOMEN'S SUITS tailored to measure. Jack Boyce Men's Shop.

CONVERTIBLE SUNSHINE BUGgy, $15. Phone 426-Y.

The MICRONIC HEARING AID Sales — P.O Box 39—Service

BABY BUGGY, LIKE NEW, FOR sale. Phone 1084-L.

CUSTOM BUILT HEARING AIDS and supplies. Phone 508-R3.

FOR SALE — ICE-BOX. PHONE 275-L.

PROPERTY, HOUSES, FARMS

FOR SALE—14 ACRES, RENATA, B.C. 6 rm. house and bldgs. 4 acres in orchard. Block from school, ½ mi. from store, P.O. and wharf. Reasonably priced. Write J. G. Bunt, 324 Observatory St., Nelson or Phone 947-X.

50 ACRES LAND, CHOICE LOCATION near Park. 1 mile from Canyon P.O. 5 miles from Creston. Plenty of firewood and cedar for fence posts. Must sell at sacrifice $650.00. Full price. Contact K. Laktin, Canyon, B.C.

FOR SALE — 20 ACRE FARM. 7 cleared. 4 room house, barn, chicken house. Piped water. 500 pullets included in price. Also 1 horse, 1 milking cow and 6 mos old heifer. Fruit trees, garden. Price $6000. Box 5866 Daily News.

HOUSE FOR SALE ON BUS LINE, close to schools. 3 bedrooms, living room, large kitchen and bathroom. Two lots in lawn and fruit trees. Price $3800 cash. Phone 592-L or call at 221 Robson St.

FOR SALE AT NAKUSP — SIX roomed house (not yet finished) ½ mile from town. City water and electric light available. $1800. Box 196, Nakusp.

7 ROOM HOUSE FOR SALE ON 6 acres of land, ½ acre in garden, at South Slocan. Apply Box 416 Daily News.

FOR SALE—2 GOOD BUILDING lots in Fairview. Phone 745-Y2.

PERSONAL

FULLER BRUSH SALES, SERVICE Phone 799-R. Box 123

WAWANESA MUTUAL FIRE INsurance Co., D. L. Kerr, Agent.

CRESS BUNION SALVE — FOR amazing relief. Your Druggist sells Cress.

ALMER HOTEL, OPPOSITE C.P.R Depot. Clean rooms and modern rates. $1.50 to $2.00 single. $2.50 to $3.00 doubles. Vancouver, B.C.

10 CENTS! BIRTH CONTROL INformation and catalogue of hygienic supplies. Write Western Distributors, 61-L Ray Building, Vancouver.

MODERN DRESSMAKING school commencing on September 4th. Monday to Friday. Also evening classes. 1384 Cedar Ave., Trail, B.C.

ATTENTION SCHOOL BOARD Secretaries. We have a large stock of newsprint, mimeo and bond paper and can fill any order immediately. Daily News Printing Dept., Nelson, British Columbia.

MEN'S PERSONAL DRUG SUNdries, 19 Deluxe assorted $1.00, mailed in plain sealed wrapper. Finest quality, tested, guaranteed. Bargain catalogue free. Western Distributors, Dept. N - 821 Davie St., Vancouver

WANTED, MISCELLANEOUS

SHIP US YOUR SCRAP METALS or iron. Any quantity. Top prices paid. Active Trading Company, 916 Powell St., Vancouver, B.C.

SHIP YOUR HIDES TO J. P. MORgan, Nelson, B.C.

LOANS

4 LOAN PLANS

HUSBAND AND WIFE SIGN—NO ENDORSERS.
ON CARS, TRUCKS, ETC., ONLY THE OWNER SIGNS.
ON BUSINESS EQUIPMENT, ONLY THE OWNER SIGNS.
ON NAMES — YOURS ALONE FOR SOME AMOUNTS.
$50 to $1000
LIFE INSURANCE INCLUDED AT NO EXTRA COST.

NIAGARA FINANCE COMPANY LIMITED
Est'd. 1930
Suite 1, 560 Baker St., Nelson
Phone 1095

BOATS and ENGINES

FOR SALE — ONE 14' PETERborough rowboat and trailer. One car trailer with box attached. One 16' Peterborough boat with inboard engine, one Matcraft row boat. The first two items may be seen in Nelson. The last 2 items are at Matheson's Camps at Balfour. D. StDenis, Trustee, Room 5, Gilker Block.

COMPLETE RECONDITIONED Ford V8 motor, suitable for boat or stationary power. Phone 1322L.

FOR SALE—26 FT. CABIN BOAT. Leather upholstery. Model A conversion. $300. Call Balfour 2X.

LOST AND FOUND

LOST — FROM CAMP LOURDES, red flat-bottom rowboat marked No. 12. Any information call 109 or write 813 Ward Street.

LOST — GREEN BILLFOLD ON Baker St. Reward. Muren Fowler, Balfour.

LOST — GREEN TACKLE BOX at Slocan Pool. Billy Lambert. Phone 269 or 257-Y.

LOST — BROWN WALLET ON Baker St. Sept. 1. Finder phone 1025-R.

LIVESTOCK, POULTRY AND FARM SUPPLIES, ETC.

FOR SALE — ELECTRIC BROODers, poultry feed troughs, water troughs and fountains; platform scales; treadle grindstone; wheelbarrow sprayer; feed mixer; feed elevator. All at reasonable prices. Sunnyside Poultry Farm, Box 182, Trail, B.C.

WANTED—SINGLE HORSE WAGon. State condition and price first letter. Box 674, Castlegar, B.C.

FOR SALE — JERSEY MILKING cow. Phone 189-R-4.

PETS, CANARIES, BEES, ETC.

WANTED — MALE AIRDALE pup. Will give it good home. A. Leaf, Taghum.

HOUND PUPS FOR SALE — Phone 188-L1.

BUSINESS OPPORTUNITIES

BEAUTY OPERATORS NOTICE—Two chair modern beauty parlor for sale, rent or work on commission in thriving town in Kootenay. Box 37 Daily News.

FARM, GARDEN & NURSERY

B.S. STRAWBERRY PLANTS OF imported stock, $4 per 100; Wash. rasp. canes, 75c a doz., $5 per 100. Wonder Grove Nursery, 1418 Vancouver Street.

CLASSIFIED DISPLAY

SEE for yourself what the POWERFUL GRAVELY can do for You!
See it at the
Nelson's Farmers' Supply Ltd.

See the famous 5HP GRAVELY
For LAWN-GARDEN-FIELD

Vancouver Stocks

MINES (Closing Prices)	
Bralorne	7.00
Cariboo Gold	1.05
Grandview	.23
Hedley Mascot	.35
Highland Bell	.77
Koot Belle	.62
Pioneer Gold	2.50
Reeves MacDonald	4.00
OILS	
A P Con	.50
Cal & Ed	3.25
Calmont	1.04
Commonwealth	2.00
Globe	.63
Home	16.00
Mercury	.14
Okalta Com	1.85
Pacific Pete	7.00
Royalite	13.25
Vanalta	.33

Winnipeg Grain

WINNIPEG, Sept. 7' (CP)—Winnipeg grain cash prices:
Oats—No. 1 feed, 87½.
Barley—No. 1 feed, 1.42.

PHONE 144 FOR CLASSIFIED.

TORONTO STOCKS

(Closing Prices)

MINES	
Akaitcho	1.10
Amal Larder	.20
Armistice	.28¾
Aumaque	.21
Aunor	2.97
Bagamac	.27
Base Metals	.46
Belloterre	5.00
Bevcourt	.40
Bobjo	.10½
Boymar Gold	.10
Bralorne	6.80
Buffadison	.12¼
Buffalo Ank	1.40
Buff Can	.24⅞
Can Mal	.67
Cariboo Gold	1.05
Central Patricia	.70
Central Porc	.16½
Centremaque	.13
Chesterville	.75
Coin Lake	1.50
Coniaurum	.73
Cons Beatty	.48
Cons Mining & Smelt	111.50
Conwest	1.80
Crestaurum	.14
Discovery	.38
Dome	14.15
Donalda	.49
East Malartic	1.53
Elder Gold	.55
Eldona	.24
Falconbridge	6.40
Frobisher	2.70
Giant Yel	7.00
God's Lake	.31
Gold Eagle	.12
Golden Manitou	2.70
Hardrock	.31
Hollinger	9.55
Hudson Bay	52.75
Inspiration	.33
Int. Nickel	37.00
Joliet Quebec	.60
Kayrand	.21¼
Kelore	.10
Leitch	1.05
Little Long Lac	.37
Louvicourt	.14
Lynx	.20
Macassa	2.20
MacLeod Cock	2.25
Madsen R L	2.26
Magnet	.24
Malartic G F	2.30
Marcus G	.15
McIntyre	.55
McMarmac	.14
McWatters	.10
Mining Corp	13.75
Mosher L L	.15
Mylamaque	.13½
Negus	1.00
New Calumet	1.87
New Goldvue	.21
Nicholson	.42
Noranda	.70
Normetals	4.20
Norseman	.12
O'Brien	1.45
O'Leary	.16
Omega	.13¼
Osisko	1.18
Pamour	.90
Paymaster	.45
Pend Oreille	7.90
Picadilly	.77
Pickle Crow	1.78
Pioneer	2.50
Porc Pen	.10
Preston E D	1.44
Quebec Manitou	.80
Quebec Lab	.21
Queenston	.96
Quemont	22.85
Reeves Mac	3.85
San Antonio	2.55
Sen Rouyn	.24
Sherritt Gordon	2.10
Silanco	.15½
Silvermiller	.83
Siscoe	.40
Sladon Mal	.65
Wright Harg	1.79
Yellowknife Bear	.89
Yellowrex	.12½
OILS	
Anglo Can	5.20
Atlantic Oil	2.75
B A Oil	29.65
Calgary and Edmonton	8.00
Calmont	1.02
Chemical Research	1.00
Dalhousie	.37
Steep Rock	3.85
Teck Hughes	2.60
Tombill	.25
Trans Cont Res	.43
United Keno	8.50
Upper Canada	2.05
Ventures	7.60
Waite Amulet	9.35
Davies Pete	21½
Decalta	.19
Foothills	5.00
Globe	.62
Imperial Oil	27.85
Inter Pete	12.35
Nat Pete	2.39
Okalta	1.87
Pacific Pete	7.00
Roxana	.39
Royalite	13.25
Tower Pete	.55
United Oils	.47
INDUSTRIALS	
Abitibi	37
Algoma Steel	21½
Aluminum	34½
Argus	8⅝
Atlas St	11¾
Bathurst Power	32¾
Bell Telephone	40⅝
Brazilian	22⅞
B C Electric	89½
B C Forest	4.65
B C Packers A	14½
B C Packers B	8¾
B C Power A	29⅞
B C Power B	4.40
B C Pulp	125
Brown Co	5¼
Brown Co pfd	109
Bruck Silk A	19
Bruck Silk B	7¼
Building Products	31⅛
Burl Steel	17
Burns A	42
Burns B	26½
Burrard A	8¾
Can Cement	40½
Can Malting	54½
Can Packers B	30½
Canadian Bakeries	8
Canadian Breweries	20
Canadian Canners	19½
Canadian Pacific Rly	20
Cockshutt	17
Coast Copper	1.00
Cons Mining & Smelt	111½
Cons Paper	25¼
Dist Seagram	24⅜
Dom Bridge	46
Dom Foundries	34¼
Dom Steel & Coal B	22
Dom Stores	10⅜
Dom Textiles	11⅜
Eddy Paper	18
Famous Players	14⅝
Fanny Farmer	33⅞
Fleet Air	1.80
Ford A	52
Gatineau	16⅞
Gatineau 5 pc pfd	107½
Gen Steel Wares	19
Goodyear pfd	53¾
Great Lakes	21
Great Lakes pfd	48
Gypsum Lime	18¾
H R MacMillan B	13
H R MacMillan A	13¼
Imperial Oil	28
Imp Tobacco	12⅞
Int Metal	36½
Int Nickel	37¼
Int Pete	12⅜
Kelvinator	76
Lake of Woods	25
Laura Secord	15½
Loblaw A	33
Loblaw B	33
Maple Leaf Milling	10½
Massey Harris	32¼
Massey Harris pfd	32½
Mercury Mills	3.85
M & O Paper	22¾
Mont Loco	18¾
Moore Corp	84
McColl Frontenac	15½
Nat Steel Car	25
Ogilvie Flour	22½
Page Hershey	49½
Powell River	55
Russ Industries	20
Shea Brew	15½
Sicks Brew	20½
Simpsons A	31
Southam	20½
Steel of Canada	27½
Standard Paving	15½
Standard Chemical	9½
Taylor Pearson	7
Union Gas of Can	15½
United Corp B	30½
United Fuel A	57½
United Steel	8⅛
H Walker	47¼
Western Grocers	31
Western Grocers A	34
Weston, George	25½
Winnipeg Electric	37
Winnipeg Electric pfd	100½

Market Trends

NEW YORK, Sept. 7 (AP)—Demand for rail stocks helped keep the entire market on a firm footing today.

Interest in the carriers perked up in mid-morning and for a while it seemed likely that a decisive advance was shaping up. There was little follow-through to the buying, however, and most gains were below $1 a share.

Canadian issues gained, with McIntyre climbing ½, Canadian Pacific ⅜ and International Nickel ⅛. Dome Mines and Hiram Walker each dropped ⅛. Distillers Seagrams was unchanged.

TORONTO (CP) — Mild buying support pushed market leaders slightly higher in active trading today. Signs of recovery from yesterday's setback appeared in mid-session as a few key stocks rolled up fractional gains to reduce heavy losses. Volume was about 1,300,000 shares.

Industrials appeared to be making the best comeback of any group as some substantial gains reduced losses in the sharp sell-off yesterday. Utilities, manufacturing and refining oils brightened.

MONTREAL (CP)—Most securities lined up behind minus signs today, following yesterday's heavy drop.

An early wave of selling drove prices fractions to a point lower. However, trading slowed down near the final hour as selling pressure eased and many issues shortened their losses or turned them into small gains.

The industrial section displayed a solid list of declines, but a moderate group of securities registered gains. Montreal Locomotive and Industrial Acceptance were point losers, while Canada Cement rallied more than a point. C.P.R. added ¾ at 20 in active trading.

LONDON (Reuters)—Interest today was specialized rather than general. The main focus was on Government securities, which showed rises up to a half-point in the longer-dates issues.

The Kaffir market was helped by a good Western Holdings borehole development, and later by some support believed to be mainly European. Coppers and diamonds moved ahead under the same auspices, but oil shares were dull on reports of switching from this section into mines.

Quiet support was given to industrials, notably those issues with a war potential.

DOW JONES AVERAGES

30 industrials—218.33, up .13.
20 railroads—63.79, up .85.
15 utilities—38.83, off .03.
65 stocks—78.31, up .31.

LONDON, Ont. (CP)—Waiter Albert Stevens is wondering whether he took the right job. One day he had to chase two men for several blocks after they refused to pay for their breakfast. The next day he was knocked out when a customer punched him in the stomach when refused a free cup of coffee.

IMF Directors Warn Europe Against Inflation Dangers

PARIS, Sept. 7 (AP)—Directors of the International Monetary Fund warned Western Europe today that it faces dangerous inflation unless reconstruction spending is reduced.

The international money experts also said that continued wage increases will push export prices up to a point where vital American markets will be lost.

The statements were contained in a 160-page report made public at the current meeting of the Board of Governors. The Governors, representing 49 member countries, rule both the fund and the International Bank for reconstruction and development.

The director voiced a viewpoint directly opposed to that of strong left-wing parties—both Communist and non-Communist—in West Europe.

Those parties maintain wages must be raised to meet increased living costs, and tremendous reconstruction jobs still must be done. By contrast, the fund directors said the danger of inflation would persist "as long as Government expenditure and private investment continue on the present scale."

Eskimo, Indians Live Together In Perfect Peace

TORONTO, Sept 7 (CP) — A United States anthropologist, his wife and two children stopped off here on their way to New York after spending a Summer with two races who don't know the meaning of the word war.

Dr. John F. Honigmann, a professor at New York University, and his family have been living at an Eskimo and Indian village at Great Whale River on Hudson Bay in a "perfect laboratory of race relations."

Dr. Honigmann said the Indians and Eskimos forgot their traditional rivalry years ago and now live side by side in the greatest friendship and understanding.

It is almost impossible to make them understand the meaning of war, he said.

Mrs. Honigmann, who plans to write a paper on Eskimo child training said: "They're very strong against aggression. The only ones who fight are the very young children—but that's just to see who's going to get on the swing first.

"It's out of them by the time they're 10. After that, the worst thing for a boy to do is pick a fight."

Calgary Livestock

CALGARY, Sept. 7 (CP)—Trade was active, with 900 head of cattle and calves on offer at the Calgary Stockyards today. Butcher steers and heifers were steady at the week's decline of 50 cents a hundredweight.

Hogs dropped 75 cents a hundredweight lower yesterday to $32.50 a hundredweight for A grade. Sows were 50 cents higher at $18 live weight. Good lambs sold at $25. Good ewes brought from $11.50 to $13.50.

Yesterday's saleable receipts: 1,062 cattle, 154 calves, 160 hogs, 36 sheep. Today's saleable receipts: 175 cattle, 38 calves, 87 hogs, and 211 sheep.

Good butcher heifers, $27 to $28; common to medium, $20 to $26.

Good cows, $20.50 to $21.50; common to medium, $18.50 to $20; canners and cutters, $18.

Good bulls, $24 to $24.75; common to medium, $20 to $23.

Good to choice veal calves, $27 to $29; common to medium, $20 to $26.

Good stocker and feeder steers, $27.25 to $28.25; common to medium, $21 to $27.

PHONE 144 FOR CLASSIFIED

A Real Bargain

1935 14 H.P. **Evinrude Motor**

in perfect running condition.

AN IDEAL MOTOR FOR RACING

G. J. MIROS
Drawer 166, Trail, B.C., or Phone 1484-L-2, Trail

YES! YOU GOTTA ACT FAST when you SEE A BARGAIN!

and there are LOTS of 'em in NELSON DAILY NEWS CLASSIFIED ADS

A Seventh Century Recipe

for perfuming the linens of King Henry of France called for

"Orris Root, rose leaves, santal wood, cypres, benjamen, marjoleine, storax, calamus, giroffle, ambergris, coriander and lavender."

Undoubtedly he covered up his lack of a Saturday-night bath but had he bought today's top-ranking perfume

FABERGE APHRODISIA

(at $3.00 per bottle)

his daughters, the princesses, would have appropriated it to ensnare some unsuspecting prince.

MANN'S DRUG STORE

Screen Delegates At A-Conference

LONDON, Sept. 7 (Reuters)—Security precautions for the Atomic Energy conference opening in Oxford today include close screening of all overseas delegates.

Two hundred scientists from 14 countries have assembled in the university town for the largest Atomic Energy Conference ever held in Britain.

The 150 overseas delegates were strictly scrutinized by Immigration authorities on their arrival. They were required not only to show passports but to produce credentials confirming they had been invited to the conference.

Invitations were issued by the atomic energy research establishment at Harwell, Buckinghamshire, host for the six-day discussions on nuclear physics.

MYSTERIOUS ATOM

Dr. Thomas Bonner of the Rice Institute, Houston, Tex.—One of 25 United States delegates—said the lectures and discussions would have no direct bearing on the atomic bomb or the harnessing of atomic energy for industrial uses.

"We are chiefly concerned with the development of tools which will enable us to delve deeper into the mysteries of the atom," he said. "This is essentially a conference on basic research rather than a practical application."

The delegates are from universities and atomic establishments in Western countries, including Britain, Canada, the United States, Switzerland, France, Belgium, Italy, The Netherlands, Norway, Sweden and Germany.

KITCHENER, Ont. (CP)—About 200 descendants of Philip Durst, who settled here 100 years ago, held their first reunion recently. Descendants attended from as far away as Florida.

Creston District School Additions To Rise

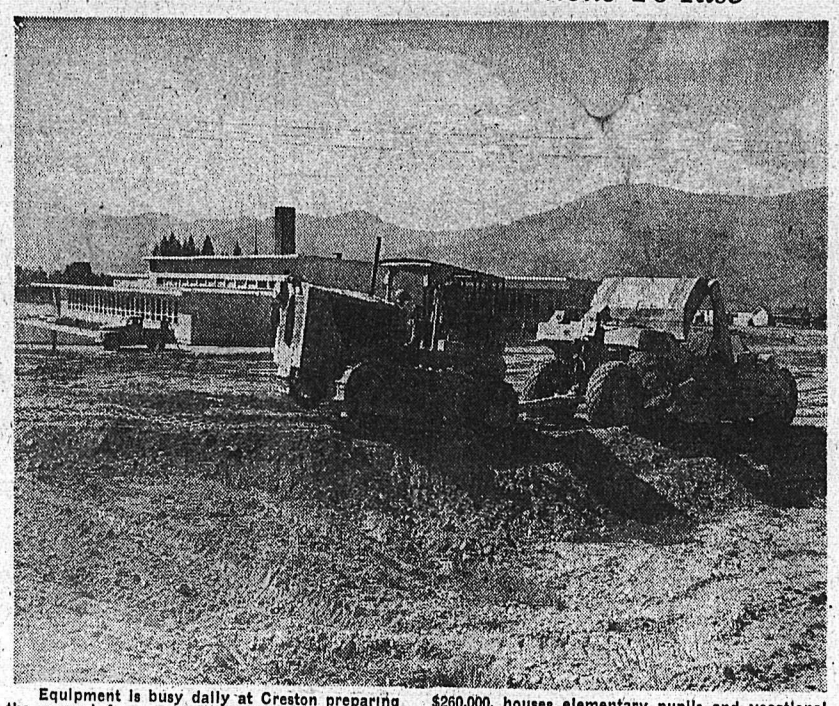

Equipment is busy daily at Creston preparing the ground for construction of additions to the new Creston District school. Auditorium-gymnasium of the school will stand at the spot where equipment is busy.

Marwell Construction Company has the contract for the work. Excavating equipment is owned by Hugh Ellard.

First unit of the school, built at a cost of $260,000, houses elementary pupils and vocational agriculture department.

The expanded junior-senior high school for Creston District will cost $640,000 when completed, and will include, as well as classrooms, a gymnasium-auditorium, industrial arts room, administrative section, library, home economics and science departments, cafeteria, band room, music and commercial departments.—H. M. Buckna photo

RAF Sunderlands To Fly to Tokyo

TOKYO, Sept. 7 (CP) — The R.A.F. 209 Sunderland Flying Boat Squadron will arrive Sunday from Britain to go under United Nations Command for Korean air operations, British Army Headquarters announced today. One squadron of the four-engined flying boats already is in action on patrol.

CONVICT ATTEMPTS TO SAVE DAUGHTER'S LIFE

DETROIT, Sept. 7 (AP)—Temporarily freed from the Iowa State Penitentiary, convict Ed Wdowicki gave some of his skin yesterday in an effort to save the life of his five-year-old daughter, Carol. The girl was critically burned June 9 when her dress caught fire at her home.

President Makes Personal Call On Marine Corps

WASHINGTON, Sept. 7 (AP)—President Truman made an unheralded visit to the Marine Corps League's meeting today and expressed hope there will never be "another misunderstanding" between him and the Marines.

It was a personal and emphatic follow up to his apology of yesterday for his earlier "unfortunate" words about the fighting Corps.

The League gave him a standing ovation and applauded furiously when he said, with a grin:

"You succeeded in enticing me over here."

With his mind obviously on the furor over his description of the Marines as a "police force" with "a propaganda machine that is almost equal to Stalin's," Truman said:

"There are incidents that sometimes appear almost as if it was the end of the world at the time," but that eventually turn out to be for the good of the country.

Then he added that when he makes a "mistake, I try to correct it."

Truman had apologized in a letter yesterday.

BLACK MARKET ON BELGIAN STREETS

BRUSSELS, Sept. 7 (AP)—News that the Belgian Government is printing ration tickets, "just in case", has brought the black market back to Brussels streets after a three-year absence.

Packets of matches unobtainable in shops were selling for 10 francs (about 22 cents) against the legal price of three francs, 75 centimes.

PHONE 144 FOR CLASSIFIED

J. A.C. LAUGHTON
OPTOMETRIST
Medical Arts Building
SUITE 206

Have the Job Done Right
VIC GRAVES
MASTER PLUMBER
PHONE 815

THOMPSON
FUNERAL HOME
"Distinctive Funeral Service"
AMBULANCE SERVICE
515 Kootenay St. Phone 361

For Dependable
PAINTING and PAPERHANGING
See
Murphy Brothers
Phone 555 745 Baker St.

FLEURY'S Pharmacy
Prescriptions Compounded Accurately
Med. Arts Blk. PHONE 25

HAVE YOUR FURNITURE EXPERTLY RECOVERED
at the
Nelson Upholstery
409 Hall St. Phone 146

F. T. HUNTER
Plumbing and Heating
Phone 1389-Y
516 Hall St. Nelson, B. C.

RADIATORS
CLEANED & REPAIRED
RECORING
Jim's Radiator Shop
301 Ward St. Phone 63

Do You Need a New Hat?
You can't beat a Stetson
Your choice of
Premier - - - 8.50
Royal - - - 10.00
Royal Deluxe - 12.50
Emory's Ltd.
The Man's Store

The World Council of Churches was formally constituted Aug. 23, 1948 at Amsterdam by representatives of 147 churches from 44 countries.

WIGINTON MOTORS LTD.
PONTIAC — BUICK
G.M.C. TRUCKS
Metal and Paint Work Specialty

Haigh Tru-Art Beauty Salon
576 Baker St.
Phone 327

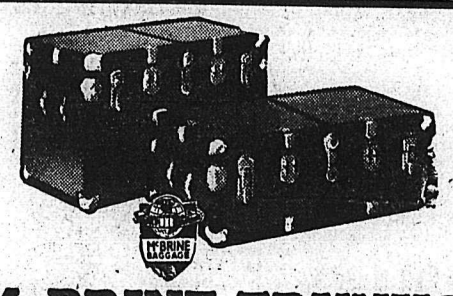

McBRINE TRUNKS for Back to University
Travel Tested — 4-Ply Construction
Steamer Trunks From $22.00
Dress Trunks From $23.50
TOURING CASES
Metal and Hard Fibre Covering
$9.75 $10.75 $12.95 $18.50 $23.50
WADES'
Your Headquarters for Luggage

Boys' School Boots
See our fine selection of BOYS' HARD-WEARING SCHOOL BOOTS, either leather or neolite soles.
Priced from
4.95 to 5.95
The NELSON SHOE Co. Ltd.
411 Baker St. Nelson, B. C.

CAMPBELL, SHANKLAND & IMRIE
Chartered Accountants
Auditors
560 Baker St. Phone 235

MAKE YOUR CLOTHES LINE OUR TELEPHONE LINE
WEST KOOTENAY STEAM LAUNDRY
PHONE 1175 — 182 BAKER ST.

Philco Radio
Sales and Service
Jeffery Radio Service
Phone 1302 446 Ward St.

Rexall
"REGS"
Chocolate-Flavored Laxative
For relief of constipation.
Pleasant to take.
35¢ Package
Sold Only at Your Rexall Store
City Drug Co.
Nelson's Dispensing Chemists
PHONE 34 BOX 460

PACK BOARDS
Indian Nelson No. 3
PACKSACKS
RUCKSACKS
HAVERSACKS

fall values for
SPORTSMEN AND HUNTERS

Whatever your favorite sport, you'll find the equipment you prefer in our sporting goods department, economically priced!

VICTOR Game Traps
No. 0 — $4.00 doz.
1 — 4.40 "
1½ 6.95 "
2 — 9.25 "
3 — 14.80 "
4 — 17.65 "

Coleman Gasoline Lanterns
No. 242B
$10.95
Gives off a powerful steady light. Not affected by wind or rain. Strong construction. Single mantle type, built-in pressure pump

WINCHESTER RIFLES and GUNS
In several models and calibres

Hoppe's Nitro Solvent
70c
A fast acting chemical solvent—it cleans, lubricates and conditions gun barrels and actions.

Cleaning Rods
Rifle
No. 168 ..... 95c
Shot Gun
No. 475 ..... $1.30

Hunting Knife
$2.10
Sturdy, very sharp, finest tool, steel blade! With leather sheath.

3 in 1 Oil
25c
3 oz. can Will not gum or stick. It lubricates, cleans, polishes. In handy cans with spouts.

COLEMAN
Camp Stoves
$13.95
Why not rough it the smooth way. Folds up like a small suitcase.
—6J

Dominion Ammunition

Shot Shells
Canuck
Canuck Heavy Load
Maxum
Imperial

C. F. Cartridges
In most calibres popular with hunters.
Use dependable DOMINION Ammunition

Wood, Vallance Hardware Company Limited
Phone 1530 Wholesale-Retail Nelson, B.C.

Correct Address
OF THE
WEST KOOTENAY EXHIBITION OFFICE
ROOM A, CIVIC CENTRE
Please Mail or Deliver All Entries To the Above Address

TRAIL NELSON HIGHWAY
PLAYMOR
NEAR SOUTH SLOCAN

WESTERN CANADA'S GREATEST DANCE BAND
Dal Richards
And His
HOTEL VANCOUVER ORCH.
Featuring the lovely
Suzanne
On the vocals — And
Bud Henderson
Noted Keyboard Artist
SATURDAY
One Night Only
DANCING 9 to 12 ADM. 1.00

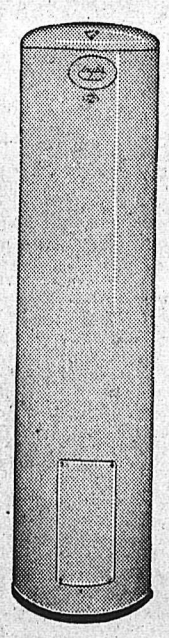

No Other Water Heater Is Built With Glass Fused to Steel
Inglis
ELECTRIC WATER HEATERS
Are Guaranteed for 10 Years and Will Last a Lifetime
Models from $134.50
IMMEDIATE DELIVERY
We Invite Your Comparison With Any Water Heater
McKay & Stretton
LIMITED
PHONE 544

THOROUGH CHECK-CHART LUBRICATION!
Complete lubrication per maker's chart!
NELSON TRANSFER Company, Limited
The largest and most completely equipped garage in the Interior of B.C.
35 PHONE 35