PROVINCIAL LIBRARY VICTORIA
BEST COPY
52
JY3 31 March 52 Provincial Library Victoria, B.C.

Nelson Daily News
Fifty Years of Daily Service to the Kootenay-Boundary — 1952
Vol. 50 NELSON, B.C., CANADA—MONDAY MORNING, JANUARY 14, 1952 5 Cents a Copy No. 222

WEATHER FORECAST
KOOTENAY: Cloudy. Scattered snow flurries. Little change in temperature. Wind light. Low and high at Cranbrook 5 and 20, Crescent Valley 15 and 25, and Revelstoke 10 and 25.

To Double Size of Cranbrook Post Office

CRANBROOK, B.C. — Dominion Government services concentrated in the post office here are due for dispirsement early in February for at least nine months. Call for tenders with a February 7 deadline is being issued for construction work which will double the size of this building at the corner of Baker Street and Tenth Avenue.

Post office services will be transferred to Christ Church parish hall on First Street between 13th and 14th Avenues. Customs office now on the second floor of the post office will move to a new building on Van Horne Street, a few doors South of Baker Street, and the Indian Agency will move to an office in the upper floor of the new I.O.O.F. building on Baker Street. Resident caretaker Charles Price and family will move to the Presbyterian manse.

Contract will call for completion of the work within one year, but some of the services may be back in the post office building by October.

Still No Sign of 45 . . .

Fierce Gales Halt Mariners Search

VANCOUVER, Jan. 13 (CP)—A fierce gale bearing a chill cargo of snow and sleet today halted for the second day running the air search for the 45 or 46 mariners missing from the sea-destroyed American freighter Pennsylvania.

Only three vessels could remain in the search area 300 miles West of Northern Vancouver Island as hurricane winds of 75 miles an hour churned the ocean into angry, white-capped mountains of water.

At the same time, poor visibility blocked the search for two American planes missing over Alaska with seven men aboard and the storm endangered two small vessels off Prince Rupert, B.C., 450 miles North of here.

WRECKAGE FOUND

Later today, the wreckage of one of the missing planes was found on Mt. Crillon in Alaska. The U.S. Air Force, which located the plane, said apparently neither of the two men aboard survived.

The weather bureau here did not hold out much hope that the weather would improve tomorrow. Though winds would drop, mixed snow and rain with visibility falling to zero was forecast.

Hope dimmed that the seamen who abandoned the foundering Pennsylvania Wednesday would be found alive, if at all. If they had managed to get the freighter's four lifeboats free of the ship, it seemed improbable they could have survived the bitter cold of the open sea so long.

The Canadian weather ship Stonetown, which first spotted wreckage of the Pennsylvania Friday, the United States Coast Guard Cutter Klamath and the American freighter California continued the sea search.

The Coast Guard as Seattle said the weather was too ferocious for the other five freighters to keep searching and they were ordered to proceed to their destinations.

GROUNDED

Two R.C.A.F. and 11 American planes were kept on the ground by the storm. Two American B-17 bombers started for the search area Saturday but were recalled because of the bad weather.

The Kaine I, believed to be a small American or Alaskan coastal freighter, developed engine trouble. She was riding out the storm 25 miles West of Prince Rupert with several other vessels standing by to assist her if necessary.

The fishing vessel Davie Scott developed engine trouble in the same vicinity and called for assistance. She reported later, however, she was proceeding to shelter at Triple Islets, 30 miles Northwest of Prince Rupert.

Cominco Studies Alberta Expansion

Where $65 Million Celgar Plants In Kootenay To Be Reared

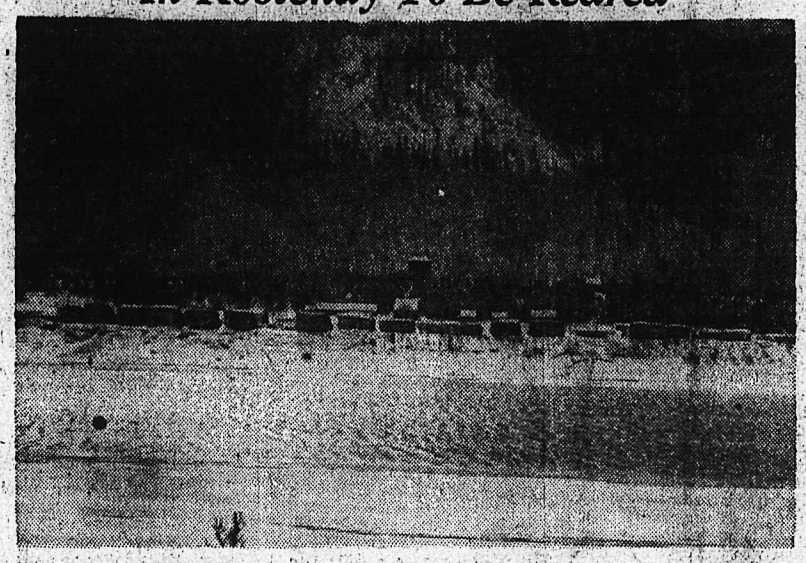

A settlement — like humans — no matter how humble its beginning, never knows what the fates and future have in store for it. Such is the case of Wesley. Now, nothing more than an abandoned lumber mill site, Wesley in the next two years will be transformed as the plants of the $65 million Celgar Development Ltd. pulp and paper making industry go up.

In the early days of the century Wesley — named after mill owners of that day — was quite a busy little settlement. Located four miles West of West Robson, it had a company store, homes and also the Yale Columbia Mill which also employed a number of men.

In 1909 it was almost entirely destroyed by fire, the store and a few shacks being all that were saved.

In the early 1930's the Wesley Lumber company rebuilt the Wesley mill, but in 1934-35 it was burned again along with the old store and shacks which had survived the fire of 1909.

The reproduction above pictures the tiny Arrow Lakes settlement as it was in 1923 when the Lindsay Brothers used the site as a pole yard. Behind the piled poles can be seen some of the original buildings of the Yale-Columbia Lumber Company, a water tank and ranchhouse.

The picture was located by C. Rae Berry of Robson, and is considered one of the few existent of the site in its earlier days. Another view is provided in Mrs. K. Johnson's book "Pioneer Days of Nakusp and the Arrow Lakes".

Attention of the Kootenay will be centred on Wesley as the tremendous Celgar plants evolve and upon the Castlegar-Kinnaird-Robson-Arrow Lakes area where the new project is expected to bring spectacular expanion. New business growth for Trail and Nelson are also assured.

Walter Hendricks, M.L.A. for Nelson-Creston, has summed up the feeling of the Kootenay in his words:

"To me the announcement of Celgar Development Company Ltd. is of great importance and the full import is as yet incomprehensible. The arrival of such a reputable company is to be highly commended. This is just the start of big things for the Kootenays and Southern British Columbia. We are on the march."

Edmonton as Prairie's Pittsburgh Seen in Broad Ore-Handling Scheme

EDMONTON, Jan. 13 (CP)—A scheme to funnel the Far North's uranium and other mineral wealth through Edmonton was disclosed Saturday.

It would involve construction of a 500-mile railway to the Alberta capital from the Southern shore of Great Slave Lake in the Northwest Territories.

Uranium concentrates would be processed in plants fueled by Alberta's plentiful low-cost natural gas.

The scheme was outlined in the annual report of Leonard E. Drummond, secretary-manager of the Alberta and Northwest Chamber of Mines and Resources.

Mr. Drummond mentioned no cost figures, but others at the Chamber's annual meeting here said that together with Alberta industrial projects already under way, expenditure of a minimum of $1,000,000,000 would be involved.

Two companies were mentioned in connection with the scheme.

Mr. Drummond said Consolidated Mining and Smelting Company of Canada is investigating the merits of Pine Point on Great Slave Lake as the Northern terminus of a rail link with Edmonton. The company would ship ore concentrates to a site near Edmonton.

The second company reported interested is the Crown-owned Eldorado Mining and Refining (1944) Limited, which was set up to exploit the Far North's uranium, vital ingredient of atomic energy.

MANITOBA ORES MAY BE HANDLED IN ALBERTA

Mr. Drummond said Eldorado's new developments have "at least suggested the shipment of their concentrates to a point near Edmonton for the treatment of uranium products."

Ore concentrates also may be shipped here from Northern Manitoba for processing. Sherritt-Gordon Mines Limited plans a $17,500,000 plant and while no announcement has been made, Alberta generally, and Edmonton district in particular, have been mentioned most frequently as the probable site.

Such developments would add mining products to the growing list of industries in Central Alberta based on the province's petroleum and natural gas. Two large chemical plants are now under construction.

Mr. Drummond said Edmonton eventually could become the "Pittsburgh of the Prairies." He drew a parallel with the shipment of iron ore to Pittsburgh from the Mesabi range in Minnesota, 1000 miles away.

"Similarly, in Alberta we have mining projects which contemplate a movement of ore through comparatively long distances into the Edmonton district to be treated and refined."

BIG TERRORISTS ATTACKS SEEN

New Flare-Ups in Suez Canal Zone Claim 17 Lives

CAIRO, Jan. 13 (AP) — The Egyptian Government asserted tonight that the grave tension between Britain and Egypt would justify mass expulsion of all British subjects from Egypt.

A letter from the Foreign Ministry to the British Embassy here added, however that Egypt, exercising "clemency," has not so far wished to resort to such a drastic measure.

ISMAILIA, Egypt, Jan. 13 (Reuters)—A new flare-up in the Suez Canal zone which has claimed 17 lives, including a British soldier, within the last 24 hours, may be the forerunner of big-scale Egyptian terrorist attacks under more aggressive and determined leaders.

British staff officers are laying plans to meet new assaults. They take the view that the "liberation army" will try to wage a carefully-planned and coordinated war.

The fierce engagement in which the terrorists lost 12 killed, 15 wounded and 41 captured was a battle in the fully military sense, British officers said. The Egyptians stood their ground and fought it out with bitter determination.

MINE EXPLOSION

The nine-hour battle was touched off when a mine exploded on the railway track, wounding two Britons. One platoon sergeant was shot through the heart by a sniper.

The terrorist objectives were British defence positions and the water filtration plant near the huge Tel El Kebir Ordnance Depot. This plant, which supplies the entire British garrison with drinking water, has been a trouble point all along.

FEEL STRIKE END IMMINENT

TORONTO, Jan. 13 (CP) — A feeling pervaded Toronto tonight that a "break" in the transit strike was imminent.

For the first time since more than 4700 street-car and bus operators struck Jan. 4 to enforce a demand for higher wages negotiations for a settlement open tomorrow.

Both sides publicly remained firm but nevertheless, it was widely felt that "something" would give when Ontario's Labor Minister, Hon. Charles Daley, opens the meeting tomorrow afternoon.

The meeting was called by Mr. Daley, who headed off a strike at the height of the Christmas shopping season but failed to avert it at later negotiations, following a public hint by a union official that the men were willing to meet Toronto Transportation Commission negotiators. Up to now, the men have rejected arbitration, which the T.T.C. suggests.

The Street Railwaymen's Union (A.F.L.-T.L.C.) seeks a wage increase of 15 cents an hour to $1.55. The T.T.C. publicly-owned corporation which insists that granting the men's full demands would entail a fair increase, offers five cents to $1.45. Both figures include corporation into the wage structure of a 16-cent-an-hour cost-of-living bonus now being paid.

NOMINATION OF CLARK, VATICAN AMBASSADOR NOT TO BE RESUBMITTED

WASHINGTON, Jan. 13 (AP) — The White House announced tonight that the nomination of Gen. Mark W. Clark to be ambassador to the Vatican will not be resubmitted to the Senate.

A terse announcement to this effect was given reporters after reports had been circulated that Clark would not be renominated for the controversial post.

Joseph Short, White House Press secretary, announced:

"This course is being followed at the request of Gen. Clark.

"The President plans to submit another nomination at a later time."

Reprimanded

VANCOUVER, Jan. 13 (CP) — Vancouver police, the city coroner and the official administrator have been reprimanded by the attorney-general's department in connection with the death of a man who was cremated before his next of kin were notified he was dead.

Living Conditions In Russia Are "Intolerable" Says Army Deserter

By HUBERT HARRISON

GRAZ, Austria, Jan. 13 (Reuters) — A 23-year-old Russian army sergeant told reporters here Saturday that "terrible conditions" in Soviet Russia made him desert, leave his wife and a three-year-old daughter and come to the West.

He is Vadim Baykhin Demidovich, sergeant of the Guards Rifle Division 95. He was born in Beresnitza, some 200 miles North of Moscow. Before joining the army three years ago, he worked on a collective farm.

He said conditions in Russia when he left were intolerable. The workers, even those on the collective farms, had to work day and night with little rest. They did not get enough food.

In 1946 they had to sell all the personal possessions they had, their cows, their clothes, their furniture, to pay the high taxes.

"What does a man do when he has nothing more to sell?" a reporter asked. The answer was: "Then he becomes a thief."

MEAGRE FURNISHINGS

The sergeant said he, his wife and daughter Galina lived in a one-room cottage. Kitchen and washroom were all together in the same room. The only furniture was one bed, one table and stools which he made himself.

He had been a mechanic in a locomotive factory but conditions were no better there than for workers on a collective farm. Everywhere the workers were living in "terrible poverty."

For this reason he had decided to escape to tell the world of the "terrible situation" in Russia.

Asked if his comrades shared his views, he said they do but that few had decided to break for the West because of what might happen to their parents and family.

In his case, he said, his family's property would be confiscated and they would be sent away.

Royal Engagement to Be Announced!

LONDON, Jan. 14 (Monday) (Reuters) — The London Press today kept scenting a royal romance in the air, but Buckingham Palace, as usual, kept mum when asked whether Princess Margaret would marry the Earl of Dalkeith, 28.

The Press kept plugging the theme that the princess saw a lot of the Scottish nobleman, son of the Duke of Buccleuch, on a recent Scottish vacation. And everyone remembered that Buckingham Palace kept denying Princess Elizabeth's engagement almost to the moment it was announced.

The Press seized on the fact that the earl had set out after the sprightly princess when she cut short her vacation. She arrived Saturday at Sandringham, where her father is.

The News Chronicle picked on a bright headline to describe events: "Both Are In Love — With The Country."

ANNOUNCEMENT

The News Chronicle said the earl's journey "is considered to support persistent reports that Princess Margaret's engagement is shortly to be announced."

At Bowhill, Selkirk, the estate of his father, the Duke of Buccleuch, it was merely stated:

"He has left for Sandringham to join a royal shooting party."

The Daily Herald said the princess saw the earl every day of her seven-day vacation in Scotland.

"They have been close friends for many years," the Herald continued. "Most of their meetings have been in Scotland, for the earl prefers the country to town life. He is interested in farming and forestry."

Several names have been linked with Princess Margaret in the last few years. The Scottish duke has always been placed high in the list of eligible suitors.

On the front page of the Daily Mirror was the headline "The Earl Follows Margaret South."

Police to Take Some Action on Unsolved 7-Year Murder

WEST VANCOUVER, Jan. 13 (CP) — West Vancouver Police Commission said today they would take "some action" on an R.C.A.F. security officer's claim to the solution of a seven-year-old murder.

Reeve J. Howard Fletcher, chairman of the police commission, did not define the action to be taken on Sgt. Don Matheson's solution of the murder of Jenny Conroy, 24, in 1944.

The commissioners said they could not reach a final decision until they have carefully studied Sgt. Matheson's lengthy statement.

Five Lose Lives In Car Explosion

PATTONSBURG, Mo., Jan. 13 (CP) — Five persons died today as a result of a two-car collision five miles North of here. Three of the dead lost their lives in the flaming wreckage. Four other persons were injured. Police said a car owned by Howard Orr Knight, 29, one of the injured, was parked on the highway when an automobile driven by Robert Cleo Walker crashed into it and exploded in a great ball of flame.

TO BE DEFENCE SECRETARY? . . .

Viscount Alexander Asked to Fill High Commonwealth Military Post

By GEORGE KITCHEN
Canadian Press Staff Writer

OTTAWA, Jan. 13 (CP) — The Churchill-St. Laurent talks moved under way here today amid indications that major developments may eventually result from the British Prime Minister's long weekend visit to this capital.

The two leaders met privately at noon for an hour-long chat at Mr. St. Laurent's official residence and later were joined for lunch by key members of their Cabinets.

The day, the third of the Churchill visit, saw these developments:

1. Mr. Churchill is reported to have asked Governor-General Viscount Alexander, his old friend and host during his stay here, to accept a high Commonwealth military post, quite possibly as Britain's defence minister.

(See story on page 2.)

2. Foreign Secretary Anthony Eden arrived from Washington, via New York, after important talks with State Secretary Dean Acheson of the United States. Besides meeting the Canadian Cabinet with Mr. Churchill, he also is expected to confer privately with External Affairs Minister Pearson.

3. Britain and the United States are reported authoritatively to have reached an agreement in Washington for a further exchange of raw materials, including American steel, Canadian aluminum and Malaya tin.

4. Lord Cherwell, Prime Minister Churchill's most trusted adviser on atomic energy, conferred today with Dr. C. J. Mackenzie, president of the National Research Council which has charge of Canada's atomic research. They will meet again tomorrow.

The Cherwell-Mackenzie meetings are believed to stem from recent moves to a greater exchange of atomic research information as between Britain, Canada and the United States.

Crowds gathered to see the 77-year-old Mr. Churchill wherever it was known that he would appear.

CHEERED

Hundreds congregated at the Parliament Buildings Saturday to give him a series of rousing cheers as he arrived to place a wreath honoring Canada's dead of two world wars in the memorial chamber at the base of the Peace Tower.

Then he went to the parliamentary press gallery to accept an honorary membership.

Later, Mr. Churchill lunched with Commonwealth high commissioners to Canada and is believed to have stressed the need for a closer Anglo-American relationship in crucial Far Eastern areas such as Malaya.

Tomorrow, he gets together with the full Canadian Cabinet to acquaint it with the results of his Washington talks last week with President Truman. The Canadian chiefs of staff will be called into the meeting later.

GERMAN SOVIET PRESS HAS VIEWS ON CARLSEN

BERLIN, Jan. 13 (AP) — The Soviet-licenced newspaper, Berliner Zeitung, charged today that the Western Press used the heroic struggle of Captain Kurt Carlsen "to divert public attention from the fact that the ruin of our nation is being prepared."

The paper complained that the tragedy of the Flying Enterprise dominated the front pages of the international press, when the "heroic resistance of all honest, peace-loving Germans against the Schuman Plan and (the Allied-German) contractural agreement, the two crutches on which world war III is to come to us" should have been top news.

NEW STYLE BREAKER CAN CRACK 20-FOOT ICE

WASHINGTON, Jan. 13 (AP) — A contract for a new ice breaker capable of crashing through ice more than 20 feet thick was announced Saturday by the United States Navy. The ice breaker, a proto-type for any future vessels, will be 310 feet long, 74 foot beam, displace 8300 tons. Biggest ice breakers built during the Second World War were 5500 tons.

Alcoholic Treatment Centre Discussed

VANCOUVER, Jan. 13 (CP) — A delegation from Vancouver City Council will go to Victoria Monday to seek establishment of a Provincial Government treatment center for alcoholics.

Headed by Alderman Anna Sprott, the delegation will also include Senior Medical Health Officer Stewart Murray and Social Services Administrator J. I. Chambers.

Earlier this week, Provincial Secretary W. T. Straith said establishment of such a centre was in the "informal thinking stage."

Pakistan Names U. S. Ambassador

KARACHI, Pakistan, Jan. 13 (AP) — The Pakistani Foreign Ministry announced tonight that Mohammed Ali, now Pakistan's High Commissioner in Canada, has been appointed ambassador to the United States.

Mirza Abol Hassen Ispahani, the present ambassador in Washington, will become Pakistani high commissioner to Britain and Mohammed Ikramullah, former secretary of the Foreign Ministry, will succeed Ali in Canada.

Real Fraternity Spirit

STATE COLLEGE, Pa., Jan. 13 (CP) — For weeks the boys of Delta Chi fraternity kidded Derek Turnbull about the group's annual dance at Penn State College and the "blind date" they had arranged for him. But the 27-year-old Englishman only replied grumpily that the date he would like would be his 24-year-old fiancee, Gladys Robson, who lives in Wardley, England.

Last night at the dance he was pinching himself to make sure it was true. His fiancee was was his "blind date."

His fraternity brothers had chipped in and paid nearly $1000 to bring Miss Robson out from England for the dance.

Closure of British Consulates in Iran Ordered

TEHRAN, Iran, an. 13 (AP) — British Ambassador Sir Francis Shepherd made an urgent call at Premier Mohammed Mossadegh's bedside today to urge withdrawal of the order for the closing of nine British consulates — and met a firm refusal.

Mossadegh told Shepherd that Iran's demand for the shutdown of all British consulates in the country by Jan. 21 would stand as long as he is premier. He also refused to intervene for the release of a newly-jailed correspondent of a Reuters News Agency, Ghegham Megerdichian an Iranian.

Iran Saturday demanded the closing of all the British consulates on the ground that they were agitating against the Government and interfering in Iranian affairs. The British Embassy refused to accept an earlier note charging interference in Iranian affairs.

An Embassy spokesman said Iran's action was "very grave indeed" and that instructions are being awaited from London.

The Foreign Office in London said Mossadegh's demand for the closing of the consulates was an attempt to shift attention from his domestic troubles. These troubles were demonstrated today when a scheduled session of the Majlis, or Lower House of Parliament, failed to materialize because only 39 of the 56 deputies required for a quorum showed up.

West Sees Russia's Atomic Proposals as Step Forward

PARIS, Jan. 13 (CP) — Russia Saturday made new proposals on atomic energy which Western experts said appears to include important concessions to Western demands on the touchy problem.

Russia's Foreign Minister, Andrei Vishinsky, threw the atomic proposals into a catch-all resolution which included a new call to end the Korean war, a denunciation of the Atlantic Pact, and a demand for Big-Five arms census and reduction.

Western delegates viewed the resolution in the 60-member Political Committee of the United Nations as an attempt to snatch the assembly initiative from the West. They foresaw defeat of the resolution as a whole.

TO BE STUDIED

But Britain and the United States urged that Vishinsky's atomic plans be studied by the new U.N. Disarmament Commission, set up and ordered to begin work within a month under a Western proposal.

While delegates were cautious in evaluating the Soviet atomic proposals, Western experts said they represent a step forward in the Russian position towards agreement wtih the West on international control of atomic energy.

These experts said that Russia previously called for an immediate ban on atomic weapons followed by the setting up of an international control, and now concedes the Western demand that controls be set up before any atomic ban is declared.

The second point seen as a change in the Russian viewpoint was on the question of an international control organ's rights to make a continuing inspection. Previously Russia had proposed only periodic inspection of atomic plants and installations.

BASIS

Delegates agreed that Vishinsky's references to atomic energy would provide a basis for solid discussion in the new Disarmament Commission — a basis unexpected before Vishinsky's statement Saturday.

Canada will be a member of the new commission by virtue of her contribution to the development of atomic energy. Other members are the 11 countries comprising the U.N. Security Council.

Observers speculated whether the Canadian government would call on Gen. A. G. L. McNaughton, a leading figure in the former U.N. Atomic Energy Commission, to represent Canada on the Disarmament Commission.

2 Ships Run Aground In Atlantic Storms

LONDON, Jan. 14 (Monday) (Reuters) —Two merchant ships ran aground late lat night in the English Channel off England's South coast during a 50-mile-an-hour gale —one of the Winter's worst.

Early today lifeboats were speeding through high seas to both vessels to help rescue the crews.

The 17,597-ton Panamanian oil tanker Sovac Radiant —operated by the Standard Vacuum Oil Company of New York — ran aground near Dover. She was on her way down the Channel from Hamburg.

A Dover coastguardsman said a lifeboat and tug were standing by the tanker ready to rescue the crew if they were needed.

The 5,186-ton French steamer Agen bound for Hamburg from Sassnadra, French West Africa, reported she was ashore in the treacherous South Goodwin Sands, also on the Kent coast.

Churchill Steps Out In Fur-Collared Coat

OTTAWA, Jan. 13 (CP) — Winston Churchill came up with a new style note today.

He doffed his black coat and high black hat in favor of a grey tweed coat with grey fur collar and a grey felt homburg-style hat.

When he came out of Prime Minister St. Laurent's residence after lunch, a large group of photographers were waiting for him.

"It must be my coat," Mr. Churchill smiled, puffing one of his elongated cigars.

And in This Corner . . .

NORTH ROSE, N.Y., Jan. 12 (AP)—Discrimination—that's what you might call it, boys.

Schoolboy Donald Pierson is barred from the Wayne County cherry pie contest today even though he out-baked the girls in North Rose Central School in preliminary competition. The contest is just for girls, the judges explained.

DETROIT, Jan. 13 (AP)—The legal eye is watching the dog that watches the international headquarters of the United Auto Workers (C.I.O.).

Purpose of the scrutiny is to determine whether Schatz, a German shepherd, is a nuisance.

Schatz, sole members of U.A.W. Watchdog Local No. 1, has to bark in discharging his duties at the Union Building here. And the neighbors are complaining.

Walter Reuther as head of the union, was named in the complaint yesterday by four residents of swanky Alden Park Manor, apartment hotel adjacent to the U.A.W. headquarters The four said Schatz's barking disturbed their sleep and menaced their health.

Referee Oscar Riopelle adjourned the case for a week. In the meantime, he plans to visit Schatz' doghouse.

"Dogs don't generally like me," said Riopelle. "If he doesn't bark at me, then he must be gentle."

TONIGHT - TUESDAY—Complete Shows: 7:00 - 8:35

Second Thrill Hit:
Gig Young, Carla Balenda
"HUNT THE MAN DOWN"
The secret lives of seven respectable people exposed as the law tracks down an innocent man. — Action packed thriller.

CIVIC
A FAMOUS PLAYERS THEATRE

"Rebecca" Cast Known To Most Theatre-Goers

The 10-member cast of "Rebecca," three-act play by Daphne du Maurier which Nelson Little Theatre is staging Wednesday and Thursday, contains for the most part names which have appeared on programs for productions here in the last few years.

A few of the players are "veterans" of Nelson and district companies; the greater number have had stage experience, and one will be making his first appearance.

The role of Mrs. de Winter is being taken by Miss Mona Loomer. Although a new comer to the Little Theatre, she is remembered by theatre-going audiences for her portrayal of "Jo" in the High School production of "Little Women" last Winter.

John Applewhaite, as her husband, Maxim de Winter, has appeared many times in Nelson. He was last seen as Adrian Illidge in "Heaven On Earth".

The footlights also hold no fears for F. H. W. Chanter, in the role of Frith. He has been seen in many of the early plays given by both Longbeach Players and the Nelson Little Theatre, and last appeared as the Bishop in "The Bishop Misbehaves".

The part of Beatrice Lacy is taken by Mrs. Lillian Clare, who has appeared in the last two festival plays entered by Nelson Little Theatre and who in the 1951 festival was awarded the "best actress" award for West Kootenay for her interpretation of Miss Marlow in the one-act play, "Miss Marlow at Play".

"DOUBLES"

In addition to his duties as president of Nelson Little Theatre, Roy Pollard is in the role of Giles Lacy. "Family Album" was the last production he acted in.

When John Gleason walks on the stage to speak the first lines of Frank Crawley, he will be making his stage "debut". Mr. Gleason recently came to Nelson from the Coast.

Mrs. Frederick Niven (Mrs. Danvers) has many fine readings of roles in plays given by the Little Theatre to her credit. A frequent performer in the days of the late Col. A. N. Taylor's Willow Point Players, she joined the Nelson group in 1949 and appeared in "Mr. Pim Passes By" and "Night Must Fall". Last year she received the Greenwood Trophy as the Little Theatre's most valuable member in the preceding year.

Hewitt Ferguson's several roles in Little Theatre plays have included Mr. Pim in "Mr. Pim Passes By" and Mr. Waller in "The Bishop Misbehaves". He is Jack Favell in "Rebecca".

VERSATILE ACTOR

H. C. Carné (Colonel Julyan) has had many parts in past plays. He has portrayed every type of individual from a thug to a gentleman, and is now an officer of the law.

The cast is completed by Mike Rushby, who joined the Little Theatre with the production of "Ring Around Elizabeth" and has appeared in each succeeding production.

Frederick Wheeler, director, has had considerable experience in amateur dramatics. The last play he directed was "Ring Around Elizabeth".

The stage is set for the production. Windows and doors have been repainted to match the set, by Mr. Carne, who has been assisting Mr. Chanter in its construction.

Trail Paper's Newly-Installed Press in Action

TRAIL, B. C. — First editions rolled from the Trail Daily Times' newly-installed rotary press Saturday, giving Trailites their first Trail-published eight-column daily paper in 57 years of newspaper publication in that smelter community.

The installation of the press is major portion of a $100,000 enlargement and improvement project being carried out by the Trail newspaper.

Previous editions prior to Saturday had been in seven-column measure printed on a flatbed type press. The new rotary besides providing for a wider format also makes possible a high-speed press run.

Albert Brown, former Nelson Daily News pressroom foreman, is in charge of the new rotary and newspaper pressroom department at Trail.

The Times marked the first day of operation of the new installation with a 16-page edition which featured a two-page pictorial introduction of its 42-person staff, and a page of photographs of its carriers in Trail, Rossland, Fruitvale, Castlegar, Kinnaird, Genelle, Blueberry, Oasis, Beaver Falls and Montrose.

The Times is outgrowth of the Trail Creek News published first by W. F. Thompson, Oct. 19, 1895, and from 1898 to 1915 by W. K. Esling, who in 1904 had changed the name to Trail News.

The paper was operated by W. B. Wilcox, still as a weekly, for four years and by Elmer D. Hall and J. D. Clarke until April 23, 1928 when Mr. Hall sold to the present owners, Trail Daily Times Ltd. The Trail News had become a daily Dec. 1, 1925.

Mayor E. G. Fletcher pushed the control button that set the newly-installed press rolling on its first Trail edition.

Alexander Expected to Accept Military Post

By DOUGLAS HOWE
Canadian Press Staff Writer

OTTAWA, Jan. 13 (CP) — Viscount Alexander is expected to accept a top British defence post, quite possibly as Defence Minister in the United Kingdom Government.

That, it was indicated tonight, will be one of the major results of the Ottawa visit of Prime Minister Churchill and three members of his cabinet.

Mr. Churchill, in conversation with Canadian cabinet ministers, already has indicated that he has plans to put the Canadian Governor-General — his favorite general in the last war — back into harness.

Viscount Alexander is reported to have expressed a desire to go back to an active job rather than retire to his new English home on leaving Ottawa.

CUT TERM

Just when the 60-year-old Field Marshal will leave Canada is not known. However, the signs are that it will cut into his extended term as Governor-General, now due to end next Fall.

He and Mr. Churchill have held a number of talks at Government House, home of Viscount Alexander, and the Prime Minister's headquarters during his five-day visit.

Speculation here has had Viscount Alexander, probably the most popular governor-general Canada has known, going to either one of two posts under Churchill.

One is that of defence minister, a post now held by Mr. Churchill himself. The other is that of a sort of military czar or co-ordinator of an Anglo-American-French military front running through the Far East.

SECRET

Conjecture about the latter, which grew out of the arrival of British Lt.-Gen. Gerald Templer on a secret mission, is expected to culminate in Templer's appointment as high commissioner in Malaya with the job of cleaning up the Communist terrorist campaign there.

Both British and Canadian ministers and officials are tight-lipped about the Alexander development.

One Canadian cabinet minister, confronted with the reports, said Viscount Alexander's resignation as governor-general is first of all a matter for the King to decide.

The King would have to give his approval since the governor-general is His Majesty's representative here. But Canada wouuld undoubtedly have to say she acquiesces in the move before the King woul dapprove.

The Canadian Government, it is felt here, would hardly stand in the way of such a move if Mr. Churchill requested it.

NEW GOVERNOR-GENERAL

That would confront the Cabinet with the necessity of finding a new Governor-General. Viscount Alexander's term was extended only a few months ago, presumably to give the Cabinet time to look around for a Canadian to fill the job. Rt. Hon. Vincent Massey, chancellor of the University of Toronto, has been mentioned as a possible successor.

One of Viscount Alexander's recent statements raised some eyebrows but it fits nicely into the current discussions here.

He was asked in Owen Sound, Ont., what he thought about Mr. Churchill's return to power a few months ago. He said quite frankly he was tickled to see "my old friend" come back.

Lights Out in Ottawa

OTTAWA, Jan. 13 (CP) — Lights went out and all electrical power was temporarily disrupted at Ottawa's uplands airport tonight when a dump truck caught overhead wires entering the station and pulled down five power poles like match sticks. One R.C.A.F. plane was forced to make an instrument landing as it came into the blacked-out field.

Itch...Itch...Itch
I Was Nearly Crazy
Until I discovered Dr. D. D. Dennis' amazingly fast relief — D. D. D. Prescription. World popular, this pure, cooling, liquid medication speeds peace and comfort from cruel itching caused by eczema, pimples, rashes, athlete's foot and other itch troubles. Trial bottle, 43c. Greasless. First use soothes, checks raw red itch or money back. Ask druggist for D. D. D Prescription (ordinary or extra strength).

SAFE MOVING is a SCIENCE!

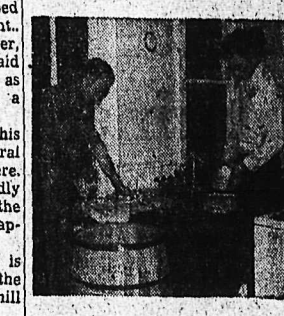

Let our trained, courteous, professional movers "take the load off your mind!" Your finest furniture, dishes and other possessions will be scientifically packed and handled with the utmost care. Phone for estimate.

West Transfer Co.
Phone 33
719 Baker St. Nelson, B.C.
North American VAN LINES, INC.

SOVIET EMBLEM TRINKETS FOUND IN CANDY MACHINE

WHEELING, W.Va., Jan. 13 (AP) —City manager Robert L. Plummer has ordered confiscation of some 23 penny candy vending machines after trinkets bearing the Soviet emblem were found in the candy packages. Similar trinkets bearing insignia of Turkey, Great Britain, Argentina and Yugoslavia also were sprinkled among the candy and chewing gum in the machines.

The Erzgebirge Mountains separating Bohemia and Saxony in Europe are rich in silver, copper.

PEPPY WAY TO START THE DAY when you wake up L-O-G-Y

If you often feel "logy" on getting up—if tired, sluggish feelings drag you down all through the day—an inactive liver with resulting habitual constipation may be the cause. Millions of people who suffer this way find that Kruschen Salts help bring relief from these symptoms. The reason Kruschen is so widely recommended is because it contains active principles similar to those of world-famous Mineral Springs. Kruschen acts two ways—laxative and diuretic. It promotes healthy action of the bowels and the kidneys. You just take a little Kruschen in hot water or your morning beverage, when needed. Try it and you'll rely on it—as so many do—to help you to new pep and vest, by aiding healthy, natural elimination of the body wastes through bowels and kidneys.

KRUSCHEN SALTS
AT ALL DRUG STORES

Where's the Humane Society?

VANCOUVER, Jan. 13 (CP)— A cat stranded atop a pole is really out on a limb. For example, look at the predicament of a ginger-colored pussy who scampered up a high-tension pole Saturday night.

Late tonight the cat was still 50 feet off the ground, keeping the neighborhood awake with a continuous wailing.

And nobody has been found to carry out a rescue mission.

A spokesman for the electric company which owns the pole said union authorities refused to allow their linemen to go after the cat.

The fire department said it does not send its men up high-tension poles for any reason, stranded cats included.

City Engineer John Oliver said the responsibility did not belong with the city.

Police, who visited the scene, said climbing after cats was not their job.

And David Ricardo, S.P.C.A. secretary, said there was nothing he could do. The cat, he said, would probably come down under his own power.

But he didn't say when.

CONACHE RBACK

NEW YORK, Jan. 13 (AP) — Jim Conacher, 30-year-old winger who suffered a cracked knee cap early in the National Hockey League season, has rejoined New York Rangers.

Conacher, whose injury occurred shortly after he was traded to New York by Chicago Black Hawks, is expected to get back into action in about three or four weeks when he regains his playing condition.

BUFFALO, N.Y., Jan. 13 (CP) — Goalie Lou Crowdis of Buffalo Bisons, who has been under fire recently for letting too many goals through, answered his critics today with a brilliant 1-0 shutout over Cleveland Barons.

Mount Etna, the volcanic cone in Sicily, spreads over an area of more than 450 square miles at its base.

End of the Line for Ab?

Ab Cronie, one of the Kootenay's most outstanding hockey players for the past 16 years, has probably played his last hockey game.

The crafty Trail veteran sustained a fractured skull in Saturday night's game in Nelson and will be lost to his club for the rest of the season. Now 36, Cronie will likely be forced to hang up the blades.

Cronie crashed heavily to the ice late in the first period when he collided with Johnny Harms at the Nelson blueline. Harms, Gare and Cronie were scrambling for the puck when Ab appeared to have been bumped while off balance and struck his head on the ice. He was carried from the ice unconscious and taken to hospital for treatment. His condition is described as good.

Ab came to Trail from Calgary in 1935 and with the exception of spare goalie Duke Scodellaro, is the sole playing survivor of the Smokies' Allan Cup team of 1938 and world championship club of 1939. As key member of the famed Cronie - Buckna - Dame line, Ab won the league's individual scoring crown on several occasions and has also coached the club.

Moved to defence last season, Ab was the first winner of the Howard Anderson Memorial Trophy, as the league's most valuable player.

Cronie was still going strong and having another good season when the injury occurred.

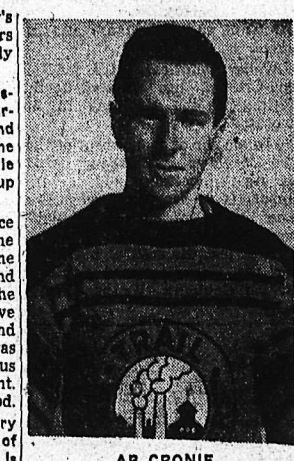

AB CRONIE

Reds Charge Chinese Frontier Violated

MUNSAN, Korea, Jan. 14 (Monday) (AP) — Communist negotiators forsook their usual squabbling on truce supervision today and hurled new charges that allied planes had violated the Chinese frontier.

A pooled dispatch from the conference site at Panmunjom said no progress was made on how to police a truce.

In a neighboring tent, allied and Red negotiators met for two hours and 50 minutes on the thorny question of prisoner exchange.

The pooled dispatch on the truce supervision talks quoted Maj.-Gen. Claude B. Ferenbaugh as saying the meeting "was interlarded with more propaganda than heretofor. It was difficult to stay on the subject of military airfields."

In Sunday's meetings the Communists lumped the allied position on both truce supervision and prisoner exchange as interference in the internal affairs of North Korea.

No progress was reported from either session.

The Weather

Synopsis:

Cold Arctic air has pushed into the central Interior and much lower temperatures will be experienced in that area at more Southerly points Monday.

Gales persisting in waters near Southern Vancouver Island were expected to decrease overnight. Cloudy skies were general over the province with widely scattered snow flurries in the Interior and showers of mixed rain and snow at a few points along the coast.

NELSON	11	24	tr.
Saturday	18	35	.07
St. Johns	26	35	tr.
Halifax	29	33	nil
Montreal	20	26	tr.
Ottawa	22	27	nil
Toronto	29	35	nil
North Bay	14	24	tr.
Port Arthur	- 2	16	.50
Kenora	- 9	11	.25
Winnipeg	- 6	6	.24
Brandon	- 5	6	.31
The Pas	-20	- 2	nil
Regina	-12	4	.02
Saskatoon	-19	2	.01
Swift Current	-12	16	nil
Medicine Hat	-16	22	nil
Lethbridge	20	31	nil
Calgary	0	29	nil
Edmonton	- 6	5	nil
Kamloops	7	30	nil
Penticton	23	26	.02
Vancouver	31	36	08
Victoria	34	37	nil
Kimberley	0	13	nil
Crescent Valley	18	25	.05
Prince Rupert	28	34	.05
Prince George	14	25	.65
Seattle	25	36	tr.
Portland	26	37	nil
Spokane	3	22	.02
Chicago	25	38	.01
San Francisco	41	53	.41
Los Angeles	47	57	.81
New York	34	47	nil
Whitehorse	-13	- 8	.23

Soldiers Welcome Canadian Parkas

WITH THE 1ST COMMONWEALTH DIVISION, Korea, Jan. 13 (AP) — British soldiers welcomed the fast arrival in Korea today of 650 Canadian parkas and Gen. James A. Van Fleet's offer to supply them any other Winter clothing they need.

Division headquarters, announcing the arrival of the parkas, said 1350 more were expected Tuesday and that these "are expected to cover the division's present requirement."

Learning that the British forces were buying equipment from Canadian Army supplies, Van Fleet, commander of the U.S. Eighth Army, said:

"The Commonwealth Division is a part of the Eighth Army. We'll give them anything they want to make them combat-fit."

MONCTON, N.B., Jan. 13 (CP)— Two paratroopers and one R.C.A.F. civilian employee died early today when fire swept through the airmen's lounge at No. 5 Air Force supply depot here.

Many Attend Epiphany Story At St. Saviour's

"Behold I bring you this day
A Saviour which is Christ the Lord."

In a beautiful candlelit setting, 16 young members of St. Saviour's Pro-Cathedral presented the Epiphany play centered around the Christmas story to a full church Sunday evening. Very Rev. T. L. Leadbeater directed the play.

The play, which was interspersed by traditional Christmas Carols, presented the early story of Christ: the prophecies of His coming, the Virgin Mary and her husband Joseph who had been chosen as his parents, how the Wise Men and Kings were led to the stable by the guiding star and their presents, and of Jesus as he grew up "increased in wisdom and stature and in the favor of God and man."

The junior choir sang two carols "Away in a Manger" and "Silent Night". The senior choir of St. Saviour's joined in the singing of the remaining carols which included "We Three Kings of Orient Are", "It Came Upon a Midnight Clear" and "While Shepherds Watch Their Flocks by Night".

Members of the cast were P. Godfrey, G. Zabawa, G. Robinson, T. Banks and C. Smith as angels; A. Stenson, D. Bennett, J. Moore, G. Kilpatrick, M. Smith, W. Cameron and D. Stern as shepherds; Ian Cameron as the Christ Child; Ann Godfrey as Mary; Rose-Ann Zabawa as Anne; S. James as Joseph; and the Junior Auxiliary girls as Children of the World. E. Norris was soloist.

Frank Wheeler was organist and accompanist in the play which took the place of the regular Sunday evening service.

Those assisting were Mrs. F. Wheeler, Miss C. Harris, Miss Greta Curwen, Mrs. W. Rollerson, the Server's Guild, the Girls' Auxiliary and the Junior Girls' Auxiliary. Also assisting were Mrs. G. Phelps and Miss Barbara James, leaders of the Junior Auxiliary group.

Paper Says B. C. Wins Better Taxation Deal

VANCOUVER, Jan. 13 (CP) — The Vancouver Sun said Saturday that British Columbia has won a vastly improved taxation deal from the Federal Government.

"It is learned that a new agreement will be signed that will give this province approximately an additional $5,000,000 a year for the next five years," the Sun said.

An official announcement, following the return of Finance Minister Anscomb from Ottawa, may be made next week.

The Sun says that in the 1952-53 fiscal year payments from Ottawa will exceed $41,500,000. Earlier, it had bee nreported that the province would receive about $37,000,000.

It will be the 11th year in the series by which the Federal Government has "rented" the taxing rights in personal income, corporation and inheritance tax fields.

Barbara Ann Featured In Magazine Picture

NEW YORK, Jan. 13 (CP) — Canada's Barbara Ann Scott, who will lead the Hollywood Ice Review at Madison Square Garden, was honored with a full-page in color in the New York Daily News magazine section today. Miss Scott, 23-year-old former world and Olympic champion, was pictured in a striking pose. She wore a pale-blue skating outfit.

Two Tractors, Food Supplies Lifted From Bay

KASLO ,B.C. — Camp supplies for about 40 men, and two tractors have been salvaged from Kaslo Bay under the supervision of Fred McKim of Kimberley as diver and Kelly Ozelle of Nelson.

Towed to Kaslo from Grohman Creek by the Glacier Lumber Co., a barge of camp equipment and two tractors was berthed at the end of the government wharf, Jan. 3 at Kaslo, when owing to icy conditions of both barge and wharf—and poor lighting on the wharf, George Fawczuk, owner of the cargo, was obliged to defer unloading until the following morning.

At 6:30 a.m. Jan. 4, the barge was floating at normal height. By 7:30 a.m. the barge had lowered in the water and capsized, dumping the cargo which sank to a depth of about 40 feet. Salvaging started Thursday afternoon.

Kimberley Tax Inequalities Brief Under Study

KIMBERLEY, B. C.—Kimberley's share of the three per cent sales tax for the last part of 1951 is expected to approximate $35,400, Mayor C. Swan reported here.

A brief, prepared by Kimberley Council pointing out the inequalities of taxes in urban and rural areas, has been sent to B. C. Municipalities Association. The city has been advised it has been sent to the proper authorities for careful study.

Mrs. H. Harrop Passes Here

Mrs. Mary Viola Harrop of Nelson died Saturday afternoon at Kootenay Lake General Hospital after a lengthy illness. She was the wife of Herbert Harrop, proprietor of the Kootenay Motors (Nelson) Ltd. and member of a well known District pioneer family.

Mrs. Harrop was born at Selkirk, Man., 44 years ago and later resided in Winnipeg.

She had lived in Nelson for the past 20 years. Here latterly she had been engaged with her husband in the operation of the Kerr Apartments which they purchased.

During World War 11 Mrs. Harrop served in one of the women's military services. She had been a member of Beta Sigma Phi Sorority.

Besides her husband, she is survived by her mother, Mrs. C. Graves of Nelson, and four sisters all of Vancouver, Mrs. C. Cahoon, Mrs. T. Lepkey, Mrs. . Kubiski, and Mrs. R. Evjolfson.

Centenary of Trinity College Marked

TORONTO, Jan. 13 (CP) — Students and alumni of Trinity College joined today with Anglican Church dignitaries and city of Toronto officials at St. James Cathedral for a special service of thanksgiving marking the centenary of the school, an affiliate of the University of Toronto. Most Rev. Walter Barfoot, Anglican Primate of all Canada, preached the sermon.

Youths Asphyxiated

FENELON FALLS, Ont., Jan. 13 (CP) — George Weaver, 23, and Gordon Hannivan, 21, both of Coboconk, today were found asphyxiated in their ditched automobile today on a lonely stretch of highway four miles North of here. Investigators said both died of carbon monoxide poisoning. Ferelon Falls is 80 miles Northeast of Toronto.

Children Drown

ANTIGONISH, N.S., Jan. 13 (CP) —The two children of J. N. Riley, Norma 1, and Fraser, 4, were drowned Saturday when they fell through the ice of West River about 400 yards from their home. The bodies were found beneath the ice by searchers, led by the R.C.M.P.

FOR SIMPLE SORE THROAT YOU CAN'T BEAT BUCKLEY'S MIXTURE

CAPITOL THEATRE
WEDNESDAY and THURSDAY ONLY
THE NELSON LITTLE THEATRE
will present
'Rebecca'
Tickets 75c - $1.00 Students 50c
See photos of cast in Stevens Studio window

NOTICE
INCREASE in RATES

An application has been made to the Public Utilities Commission of B. C., to increase rates named in the Kootenay and Boundary local and joint line haul freight tariff No. 2, which apply between:

Nelson and Trail-Rossland, including intermediate points.
Trail and Salmo, including intermediate points.
Nelson and Creston, including intermediate points.

Served by the undersigned carriers.

Subject to consent of the Public Utilities Commission of B. C., the proposed increases will become effective on or after
February 16th, 1952

Copies of the proposed revisions may be examined on or after January 21st, 1952, at:
The Offices of the Undersigned Carriers,
The Motor Carrier Branch of the Public Utilities Commission, at Vancouver,
The Office of H. H. Williamson, Tariff Filing Agent, at Vancouver.

Any objection to the proposed revisions may be filed with the Superintendent, Motor Carrier Branch, Public Utilities Commission at Vancouver, B.C., up to February 6th, 1952.

BLUE LINE FREIGHT (Helen I. Vant)
NELSON CRESTON TRANSPORT
NELSON TRAIL ROSSLAND FREIGHT (A. F. Currier)
UNITED TRUCKING & STORAGE LTD.

NOTICE

With reference to the notice that appeared in the Daily News on Jan. 11, 1952, re:
DEFOE SERVICE LTD.
To correct any misunderstanding that may have occurred, Bill DeFoe wishes it to be understood that the notice applied to a change of business name only.

Haig & Haig
SCOTCH WHISKY
THE HOUSE OF HAIG, SCOTLAND'S OLDEST WHISKY DISTILLERS, ARE PROUD OF THEIR 324 YEAR OLD REPUTATION AS DISTILLERS AND BLENDERS OF SCOTCH WHISKY AT ITS GLORIOUS BEST.
CONTENTS 26⅔ OZS.
DISTILLED, BLENDED AND BOTTLED IN SCOTLAND
824

This advertisement is not published or displayed by the Liquor Control Board or by the Government of British Columbia.

ARE YOUR FEET "HARD TO FIT?"
Try
The Shoe Centre
Specialized Fitting With Name Brand Shoes Such as
Slater
and
Heel Hugger
Satisfaction Guaranteed

Laurie President Of Cranbrook CCF

CRANBROOK, B.C.—R. J. Laurie has been elected president of the Cranbrook C.C.F. Club at its annual meeting and William Rowse vice-president.

Mrs. O. E. Eliason is secretary and executive officers are E. H. Hardy, F. K. Kosovich, Peter Liemen and James Sims.

L. T. Nimsick, member of the Legislature for Cranbrook-Kimberley, was main speaker and promised prompt attention to any local problems. He urged a full-scale membership drive.

39 Births in East Kootenay

CRANBROOK, B.C. — Covering its four centres East Kootenay Health Unit reported 39 births in December, 11 for Cranbrook, 13 for Creston, eight for Fernie and seven for Kimberley. Deaths totalled 15, seven for Creston, six for Fernie, two for Cranbrook and none for Kimberley.

Measles in mild form became epidemic at Kimberley with 56 of the district 58 cases. Some 25 cases of chickenpox and four of whooping cough were reported. Scarlet fever, which has declined steadily since an epidemic peak early in 1951 dropped to 12 cases at Fernie and Creston.

Future reports will include vital statistics and communicable diseases for Windermere-Golden area of Northern East Kootenay which recently affiliated with the East Kootenay Unit after operating independently the past few years.

Special events of the month included a visit by Dr. W. K. Massey's mobile X-ray unit of tuberculosis contacts resulting in BCG vaccination of 41 negative reactors.

Well baby clinics in the four centres drew attendance of 272 children, 225 immunization series were complete and 21 smallpox vaccinations performed. 791 school children were examined by public health officer or nurse during the month.

Public health nurses made 355 visits to 252 homes during the month in connection with health supervision, communicable diseases, and pre- and post-natal work.

Satisfactory tests were obtained from the seven water samples and 28 milk samples taken by sanitarians during the month, and other sanitation services consisted in inspections of eating places and commercial food plants.

One of the greatest English public schools, Winchester, was founded in 1382, a few decades before Eton.

For Eczema—
Skin Troubles

Make up your mind today that you are going to give your skin a real chance to get well. Go to any good drug store and get an original bottle of MOONE'S EMERALD OIL—it lasts many days because it is highly concentrated.

The very first application will give you relief—the itching of Eczema is quickly stopped—eruptions dry up and scale off in a very few days. The same is true of Itching Toes and Feet, Barber's Itch, Salt Rheum and other skin troubles.

Remember that MOONE'S EMERALD OIL is a clean, powerful, penetrating Antiseptic Oil that does not stain or leave a greasy residue. Complete satisfaction or money back.

Highway Association Holds Annual Meeting Here Today

The annual meeting of the Trans-Canada Highway Association (Crow's Nest Route) being held today in Nelson Chamber of Commerce board room, will bring delegates from near and far.

Leading official arriving here will be E. R. McFarlane of Lethbridge, president. Mayor Joseph Kary and Dr. C. H. Wright of Trail, president of the Associated Boards of Trade of Eastern B.C., will welcome the delegates.

Morning session, opening at 10, will be devoted to presentation of financial report and reports of the provincial organizations in Saskatchewan, Alberta and B.C. Consideration of resolutions and election of officers will take place in the afternoon.

B.C. delegates are expected to come from Fernie, Kimberley, Marysville, Cranbrook, Creston, Kaslo, Salmo, Nelson, Castlegar, Trail, Grand Forks, Greenwood, Nakusp, and New Denver. Nelson Chamber of Commerce delegation will be led by H. D. Harrison, president.

E. R. McFARLAND

Cranbrook Woman Passes

CRANBROOK, B. C. — Lillian Anderson, age 45, widow of Albin Anderson who was killed in an industrial accident near here a year ago, died at the hospital Friday after a short illness. She came here with her husband about 10 years ago to make their home.

Before her marriage she was Lillian Lanfear and was born in Fernie. The family moved to Montana when she was a small child, but she returned to Fernie in 1932 where her marriage took place.

A daughter, Mrs. Evelyn Bax survives at Fernie, two brothers, Reg Lanfear at Somers, Mont., and William Lanfear at Kalispel, and four sisters, Mrs. Burlingham and Mrs. George Bruce at Kila, Mont., Mrs. C. Y. Miche at Fernie, and a fourth sister in Oregon.

Funeral services will take place at Fernie early next week.

Lions President To Attend Conference

KIMBERLEY, B.C. — President Jack Guerin has received an invitation to speak at the mid-Winter conference of the Lions Club, it was learned at a dinner meeting of the Kimberley club. The conference will be held in Auburn, Wash.

During the Christmas season a number of hampers were distributed locally, the group was told.

R. Leggett, guest, entertained with a number of piano selections. Other guests included C. DeCilia of Kimberley and L. Daggett of Salmon Arm.

Susan Entertains Photographers

OTTAWA, Jan. 13 (CP) — Photographers waiting for Prime Minister Churchill at Government House were rewarded with pre-arrival entertainment by Susan, 3-year-old adopted daughter of Viscount and Viscountess Alexander.

The flaxen-haired girl had just come from the school-room and she knew, she told the Press, that an important "man" was coming to stay. Her "Nanny" told her so.

She giggled and laughed and ordered the staff about, telling one official with make-belief sternness: "Shut that front door."

ROBSON GROUP SPONSORS LEATHER CRAFT CLASS

ROBSON, B. C.—Robson Recreational Society is sponsoring leather work classes in the Robson hall. Mrs. Ostrom will be instructress.

It was pointed out that children of society members are free to join the badminton club. Instructions in the game will be given.

Kimberley C.C.F. Elects Officers

KIMBERLEY, B.C. — Members present at the annual meeting of the Kimberley C.C.F. Club elected the following officers for 1952:

Chairman, Mrs. Joe Mennie; vice-chairman, O. Lindquist; secretary-treasurer, Mrs. I. Sykes; district organizer, H. Baker; district executive, P. Lowen, J. E. Johnson, A. P. Stocknow.

Fernie Oldtimer Dies Here at 89

Cornelius Reece, who has been a resident at Mount St. Francis Infirmary since last August, died on Saturday at the age of 89.

Born in England, he made his home in Fernie in 1902. He worked in the mines and was well known as a taxidermist in the East Kootenay.

He was a member of the Moose Lodge and also of the Canadian Legion.

He was predeceased by his wife, Elizabeth in 1933, and is survived by one daughter, Mrs. Florence Jones of Pembridge, Alta., seven grandchildren and eight great grandchildren.

The body was forwarded Sunday evening by Thompson Funeral Home to Fernie where services will be held.

Greenwood Pupils Attend Grand Forks School

GREENWOOD, B.C. — Pupils of the Greenwood Senior Elementary High School, completely destroyed by fire December 31, are attending school at Grand Forks.

Temporary arrangements have been made by School District No. 13, to transport pupils from grades nine to 12 to Grand Forks, where three rooms are available in the school.

C. W. McKenzie, principal, will accompany the students on the bus. Miss S. McDonald and L. Hanic, high school teachers, complete the staff.

This arrangement is entirely separate from Grand Forks School and is under jurisdiction of Kettle Valley School District No. 13.

Advertisement, Plus Phone, Saves Lives

CALGARY, Jan. 13 (CP)—A classified advertisement in a Calgary newspaper helped save four city residents from asphyxiation yesterday.

Mrs. V. Thomas saw an ad that she thought would interest her 15-year-old daughter Louise.

She called the home of Mr. and Mrs. Harold Burchill where Louise was staying as a house guest, to tell the girl about the ad.

The phone call awakened Mrs. Burchill, who smelled gas and then aroused her husband, their four-year-old twin boys, and Louise.

All were groggy from gas but made their way outdoors, where they were revived by oxygen inhaler equipment.

Socialist Advises Licensed Houses

PARIS, Jan. 13 (AP) — A socialist deputy wants France to reopen its closed houses of prostitution. He says the law that padlocked them five years ago just drove the girls into private enterprise on the street.

The Socialist, Fernand Mazuez, Saturday introduced a bill in the assembly to allow licensed houses in "reserved quarters" in big cities and in places "out of sight" in smaller towns.

He argued that the decision to close houses was an "ostrich's solution."

"You can't suppress an evil simply by denying its existence," he said.

Mazuez argued that rape charges increased after the houses were closed.

Three Children Die In Ontario Fire

WANSTEAD, Ont., Jan. 13 (CP)—Three small children were burned to death early Saturday in a fire that destroyed their frame home in the centre of this village, 20 miles East of Sarnia.

Dead are Leland George Knudson, 5, and his two brothers, David Frederick, 2, and Stuart William, 3.

Their parents, Mr. and Mrs. S. M. Knudson, escaped through back indows along with an older sister, Dorothy Jaqueline, 6, and Bride Kirk, a visitor.

P.-T.A. Told 6 p.c. Of Patients Suffer Rheumatic Fever

KIMBERLEY, B. C. — A large number of parents attended a meeting of the Parent-Teacher Association to hear Dr. R. T. Watkins speak on rheumatic fever.

Dr. Watkins said that of all patients admitted to hospitals, almost six per cent were sufferers of rheumatic fever; approximately six per cent of children were admitted to hospital for the same illness. School health examinations showed about one per cent of the children have the disease. From 80 to 90 per cent of heart conditions discovered in schools were the result of rheumatic fever.

Chronic tonsilitis was the cause of 80 per cent of rheumatic fever cases, but hereditary tendencies were also a strong factor. Nearly always a Spring and Winter disease, it is more prevalent in the city than in the country due to overcrowding malnutrition and poverty. It was more prevalent in the temperate zone and rare in tropical climate.

Children contract rheumatic fever more than adults do and more girls suffer from it than boys.

Following the address by Dr. Watkins, Dr. B. Krasnoff spoke on dentistry. He pointed out that most of the children's tooth troubles were results of too much soft foods, soft drinks and candy.

A questionnaire period followed the speeches.

During the brief business meeting it was decided that a sewing circle for mothers be organized under the sponsorship of P.-T.A.

Russ Mission to Woo Japanese

By WILLIAM JORDEN

TOKYO, Jan. 13 (AP) — Russia is planning to keep a trade mission in Tokyo as part of a plan to woo Japan away from the West, informed sources said today.

These sources, Japanese and foreign say the Russians already have laid the groundwork for the mission.

The Russians want their representatives in Japan even though they refuse to accept the Japanese Peace treaty drafted by the West.

A trade mission would serve their purposes even without full diplomatic relations.

The Russians are now in Japan only as members of the Allied Council for Japan, a powerless advisory group under the supreme commander for the Allied powers. When the peace treaty is ratified the Allied Council will go out of business.

The Soviets would then lose their only reason for remaining in Japan. There is where the trade mission comes in.

OVERHAUL MISSION

In preparation for the changeover, the Russians have drastically overhauled their mission.

The changeover in the Soviet mission is regarded as only one symptom of the growing Soviet interest in Japan.

There have been other signs recently. The big attraction — which the Japanese find hard to ignore — is cheap raw materials from Siberia, Manchuria and other Communist areas. The Russians are reported to have offered the Japanese coking coal from Sakhalin, former Japanese-controlled island North of Hokkaido, for about half the American price.

The Japanese are equally interested in iron ore, petroleum, soy beans and other products which Communist Asia can supply.

SAPPHIRE PRIZE MINK BOUGHT FOR $250

EDMONTON, Jan. 13 (CP) — A mink purchased by H. Ausland of Isle La Crosse, Sask., a few hours before judging began won the grand champion sweepstakes as the top exhibit in the live mink show of the Alberta Fur Breeders' Association.

The sapphire variety mink was bought from Charles Coombs, British Columbia breeder, for $250.

An Edmonton-bred mink, raised by J. Kokolsky but now owned by J. Warren, New Westminster, B. C., took the reserve grand champion sweepstakes.

METALS

NEW YORK (AP) — Spot nonferrous metal prices: Copper 24½ cents a pound, Connecticut valley. Lead 1$9 cents a pound, New York. Zinc 19½ cents a pound, East St. Louis. Tin $1.03 a pound, New York.

MRS. FRANK AMOS arrived in Windsor, Ont., three weeks ago bringing her two children with her from England. While she watched them play on Lake St. Clair, the ice crumbled and both disappeared. She dived into the water but was unable to pull them to safety. Both Terry, three, and Sheila, four, died.—Central Press Canadian.

A VIEW of the spectacular fire that raged in Atlantic City, N.J., destroyed about 20 small hotels known to thousands of Canadian travellers and vacationers. It was estimated that at least $2,000,000 worth of property had been destroyed.—Central Press Canadian.

In War or Peace . . .

Civil Defence Useful Castlegar Group Told

CASTLEGAR, B.C. — A public meeting of the civil defence organization was held in the Legion hall.

In an opening address, J. R. Elliot, chairman of the local organization, stated that the commissioners of the village were partly responsible for the safety of the public. Mr. Elliot hoped that citizens would take instructions on how to help themselves as well as others in times of emergency.

Members of the control board are N. Oglow, A. T. Horswill, J. R. Elliot and J. A. Thomas; warden, C. King; headquarters, R. Whittaker and J. R. Elliot;; engineering, M. Walton and C. Witford of Brilliant; health and welfare, Dr. B. Dimock; fire, R. A. West and Const. W. Howarth, police.

Instructors for the course are R. Whittaker and S. Jancola.

J. Buchanan, deputy co-ordinator for Trail and guest speaker, told the group that civil defence was part of the rearmament plan for defence. He said that at the present time, Trail and Tadanac would be the target area and the surrounding district the cushion area, used mostly to receive casualties, and to reinforce the target area.

Early evacuation was a poor policy, Mr. Buchanan said. It was found that when disaster struck, there was confusion between evacuees and those returning to the cities. He pointed out that the public must be prepared for attacks, by sabotage, or by atom, chemical or germ bombs.

He stated that civil defence should be taken seiously by the public. It is well worth knowing what to do, not only in case of war, but other disasters such as floods or fires which cause damages to industries and private property. With a knowledge of civil defence it was possible to reduce damage and casualties, and re-organize speedily.

Mr. Buchanan gave a resume of work done by the Trail organization. The firemen and auxiliary firemen would see to equipment, rescue work and water supply. Police departments major problem was to control traffic and maintain law and order.

A survey of possible evacuation has already been made. Headquarters would be responsible for administration and control of defence, training, supplies and transportation. This department would be under Federal Government control. The intelligence division would survey damages. Communications would cover the area within and surrounding the target zone. The organization of self-help parties, assisting evacuees and generally looking after public concern would be duties of the wardens. This group is also expected to spot and mark unexploded bombs.

Mr. Buchanan said that there would likely be a Provincial course in this work and Trail may be the site chosen.

In closing, he stated that if through the organization's efforts a' life is saved, the time spent in organizing civil defence would be well spent.

R. Whittaker said it was a shame children should have to live under a cloud, but it was better they learned defence methods now, than wonder what to do when and if the time came.

Mr. Whittaker's job will be to give basic training in fire fighting, protective measures taken against high explosives, bombs, missles and biological warfare and means of minimizing the danger of casualties.

C. G. Shand said that Kinnaird and Castlegar should work closely together. The Kinnaird group, he said, was "very active."

Three films pertaining to civil defence were shown.

Cross-Wash Threat To Bridge Piers

FORT ST. JOHN, B.C., Jan. 13 (CP) — Army engineers have begun dumping 25,000 cement blocks, each weighing 300 pounds, into the Peace River to protect an endangered pier of the bridge South of this Alaska highway town.

The engineers are trying to defeat a stubborn cross-wash which threatens to scour away the main West pier of the bridge. Unable to find boulders in the area, they improvised a plant to make the cement blocks.

Dumping of the blocks began Wednesday when the river ice became thick enough to hold trucks and their loads. A hole was cut in the ice and trucks began hauling the blocks the eight miles from the factory to the bridge. The job will take a month.

The Peace River Bridge, largest in the North, was built during the Second World War as part of the Alaska Highway. Immediately upstream, the Pine River flows into the Peace, pounding into the West bank, then bouncing off to drive straight at the West pier of the big bridge.

Highest Honor for Dead French Soldier

PARIS, Jan. 13 (AP) — The French government has given the posthumous title of Marshal of France, the country's highest honor, to old soldier Jean de Lattre de Tassigny.

The 61-year-old general, commander-in-chief and high commissioner to Indo-China, died Friday.

Kimberley Workers Oppose Schedule Move

KIMBERLEY, B.C. — A special meeting of Local 651, Union of Mine, Mill and Smelter Workers Union membership Sunday voted in opposition to any changes in the present work schedule at Cominco's Sullivan mine and mill.

The vote was 96 per cent against the proposed changes.

Cominco had proposed that Saturday and Sunday be considered ordinary parts of a seven-day operation and not on the punitive basis involving overtime pay.

Contract workers in the Sullivan mine recently had turned down a proposed contract based on "method study."

Chinese Impeach Li Tsung-Jen

TAIPEH, Formosa, Jan. 13 (Reuters)—The Chinese nationalist executive have resolved to impeach Vice-President Li Tsung-Jen, now in New York, on charges of dereliction of duty and an anti-government attitude.

The case now will go before the Chinese Nationalist National Assembly and Li will be impeached if a majority of the Assembly approves such a course.

Li who went to the United States in December, 1949, after he broke away from Gen. Chiang Kai-shek, is a claimant to the presidency of Nationalist China. He said in New York last month, he would wrest the title from Kai-shek, whom he accused of usurping power.

Publishing Date of the 1952 PICTORIAL INDUSTRIAL Issue Is JANUARY 26th

Use This Form
To Order Extra Copies of
Nelson Daily News
PICTORIAL EDITION

MAIL, OR GIVE IT TO YOUR NEWSPAPER CARRIER OR TO THE DAILY NEWS CIRCULATION DEPARTMENT

PRINT NAMES AND ADDRESSES PLAINLY IN BLACK PENCIL

Name _____
Address _____
City _____

Name _____
Address _____
City _____

Name _____
Address _____
City _____

Name _____
Address _____
City _____

Name _____
Address _____
City _____

Name _____
Address _____
City _____

Your Own Name _____
Your Own Address _____

Copy 15c + 6c Postage
Plus 3% S.S. and M.A. Tax

Total of 22c per copy covers wrapping and mailing by us to anywhere in Canada, Great Britain or the United States.

PHONE 144

Nelson Daily News

The Bay
ANNOUNCING
New Low Prices
on "Baycrest" Nylons
at the Bay

60 GAUGE, 15 DENIER
1.69
51 GAUGE, 15 DENIER
1.69
51 GAUGE, 30 DENIER
1.59
45 GAUGE, 30 DENIER
1.39
42 GAUGE, 30 DENIER
1.29

Hudson's Bay Company

Hear
Hon. Byron I. Johnson
M. B. E.
B. C. Premier
Speak on the Subject
"B.C.'s INDUSTRIAL DEVELOPMENT"
CBR
10:15 P.M., MONDAY, JAN. 14

Movie Gossip

Clifton Webb Gives Up Belvedere For Ginger Rogers in Dream Boat

HOLLYWOOD, Jan. 13 (AP) — Clifton Webb is currently playing a character far removed from his familiar "Mr. Belvedere" role, and no one could be happier.

The actor is portraying a silent-era movie star in "Dream Boat." He is doing flicker sequences which show him as an American ace in the First World War, a foreign legionnaire, a swashbuckler along the lines of the Senior Douglas Fairbanks and a fourth musketeer.

"Nightly I offer prayers of thanks, concluded by one loud 'hallelujah!'" he remarked.

It is no secret that he has wanted to shake the know-it-all Belvedere character, despite the fact that the old boy put Webb among the 10 top money-makers in 1950.

"Belvedere was a great character and I am grateful to him," he said. "But after all, I cannot go on playing the same thing for the rest of my days. There would be no fun in it."

Webb has another innovation in his present film; he is dancing with Ginger Rogers. Few of his younger fans realize that Webb was a dancing star on Broadway in his youth. But "Dream Boat" will mark the first time he has danced in a show since 1939.

The "Dream Boat set is like something out of the past. The company is shooting silent sequences, so there are no sound men, no sound equipment and no shouts of 'quiet!' Director Claude Binyon even ordered musicians to provide mood music for the actors.

"I realize now what a cinch the silent actors had," observed Webb. "Why, this is nothing, compared with a sound picture. There are no lines to learn, no scripts to study. All you have to do is show up on the set every day. It's a dream!"

132 CUSTOM COLORS and standard tints

Your Dealers in Nelson are

BURNS LUMBER COMPANY
"Everything for the Builder"
602 BAKER ST. NELSON

Hudson Bay Co.
402 Baker St. Phone 456

Robson Notes

ROBSON, B.C. — Miss Barbara Marshall returned to Fort St. John after spending a two weeks holiday with her parents, Mr. and Mrs. J. Marshall.

Mrs. L. Quance and family have again taken up residence in Robson. Mrs. Quance is substituting as teacher at the Robson School.

Miss Norma Jean Waldie returned to York House School in Vancouver after spending the holidays with her parents, Mr. and Mrs. W. Waldie.

Mr. and Mrs. George Miller are holidaying in Edmonton.

Don Duncan has returned after a four day fishing trip to Chilliwack with Barry Hill of Castlegar.

Mr. and Mrs. J. Rune and daughter, Mildred, left for Vancouver where they wil lattend the wedding of their son Jack to Miss Elspeth Mary Minchin of Vancouver. Miss Minchi nand Jack both attended U.B.C. The wedding will take place on Friday, January 11. Accompanying Mr. and Mrs. Raine are their son-in-law and daughter, Mr. and Mrs. D. Marcellus.

Balfour Notes

BALFOUR, B.C. — J. Bradley of High River, Alta., is guest of his cousins, Mr. and Mrs. H. Franklin.

Mrs. E. A. MacGillivray is visiting her daughter, Mrs. J. Coplin of Calgary.

Malcolm MacKay has returned from a trip to the coast.

L. McLain has returned to Flint, Michigan.

The seaport of Montrose in Scotland, near Aberdeen, received its charter as a royal burgh in 1352.

Now...the greatest advance in lamp bulbs since 1925

GENERAL ELECTRIC
NEW WHITE LAMP

This new kind of lamp bulb w-hight all-over—is four ways better. Softens shadows so they're hardly visible . . . reduces reflected glare . . . spreads light evenly over entire surface of bulb . . . keeps its cleaner, whiter beauty for life. Try G-E White Lamps. See your G-E Dealer today!

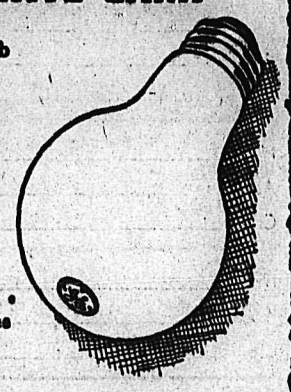

CANADIAN GENERAL ELECTRIC COMPANY LIMITED
Head Offices: Toronto — Sales Offices from Coast to Coast

NELSON ELECTRIC CO. LTD.
GENERAL ELECTRIC
AUTHORIZED DEALER
574 BAKER ST. PHONE 260

Smith Electric
645 Baker St. Phone 258
Nelson, B. C.

The Nelson Hardware Co.
446 Baker St. Phone 21
Nelson, B. C.

NEW DEVELOPMENTS in the mysterious disappearance of Mrs. George Lemay, Montreal beauty missing in Miami, Fla., have been promised by Miami police. Certain that Mrs. Lemay was kidnapped are his sister, Mrs. Roland Paradis, left, and her mother, Mrs. Albert Daoust, both of Montreal.—Central Press Canadian.

South Slocan

SOUTH SLOCAN, B.C. — Mr. and Mrs. W. D. Ridge had as their recent guests members of their family, Mr. and Mrs. Douglas Ridge, Miss Florance Ridge and Mr. and Mrs. Joe Rees, all of Trail, and Mr. and Mrs. Elmer Ridge of Rossland.

Ainsworth Notes

AINSWORTH, B.C. — Mrs. E. McRobbie and son Don of Lucky Lake, Sask., are spending the Winter here and have taken up residence in Currie's Cottage.

Mrs. K. Bovair had as her guests during the week her sisters, Miss Anne McKinnon, R.N., of Nelson and Miss Ruth McKinnon, R.N., of Shaughnessy Hospital, Vancouver.

Slocan City

SLOCAN CITY, B.C. — Misses May and Edna Doi of Nelson spent a holiday with their parents Mr. and Mrs. K. Doi.

Miss Julia Christie of Nelson visited her parents, Mr. and Mrs. Fred Christie.

Mr. D. Mitchell of Nelson visited Mr. and Mrs. Fred Christie.

Mrs. Hamilton of Trail was a guest during the holidays of her son-in-law and daughter, Mr. and Mrs. B. Caniff.

Miss Jean McDonald of Nelson was a visitor of her mother, Mrs. H. Bertram.

Mr. and Mrs. Fred Wah and two sons, Ernie and Donnie of Nelson, were the guests of Mr. and Mrs. K. Doi.

Nakusp Notes

NAKUSP, B. C.—Lloyd Crow who is taking a month's vacation left for Trail Saturday.

Mrs. W. L. Maxwell left Monday for Nelson where she will spend several days.

Mrs. John Marcoll entertained at a children's party to honor her young son Herbert's fifth birthday.

Ivan F. Morehouse left Wednesday via S.S. Minto on a trip to Vancouver.

Paul R. Henke and young son Daryl left for Trail Thursday They will be accompanied by Miss Lorraine Henke on their return.

Tom Fulcko who was visiting his parents, Mr. and Mrs. David Fulcko, during the holidays, left Sunday for Nelson where he is attending school.

Miss Marie Pigott left Saturday for Victoria where she is attending business college.

Miss Betty Lou Jordan who has spent her holiday visiting relatives here, returned to her home in Edgewood.

Mrs. Merton Embree left Wednesday for New Westminster where she will be the guest of her daughter and son-in-law, Mr. and Mrs. L. Embree.

Mrs. Wallace Ward of Vernon is visiting her parents, Mr. and Mrs. N. A. Herridge.

New Denver

NEW DENVER, B. C.—Mrs. A. Ekvall and grandson Bobbie Bennett, who were guests of the former's daughter and son-in-law, Mr. and Mrs. William Mott, returned to their homes at Alix, Alta.

Mrs. Dulcie Pearson returned from Trail where she was visiting her niece, Mr. and Mrs. Hugh MacLeod and nephew, Mr. and Mrs. David Crellin.

Neil Tattrie left for Victoria, B.C. where he will visit his son and daughter-in-law, Mr. and Mrs. Neil C. Tattrie and two sons. He was accompanied to Kamloops by his daughter and son-in-law, Mr. and Mrs. A. E. Avison, who returned to their home after visiting Mrs. Avison's father, sister and brother-in-law.

Mrs. Frank Campbell and small son Debby, who were visiting the former's husband, a patient in the Slocan Community Hospital, returned to Wells, B. C.

Mrs. Henry Chester of Winnipeg, Man., is visiting her mother, Mrs. Margaret Hunter of Silverton, a patient in the Slocan Community Hospital.

Mrs. H. Hosford and daughter Susan returned from Castlegar where they visited her daughter and son-in-law Mr. and Mrs. Clarence Boettger. They were accompanied back by her small granddaughter, Mary Margaret and Miss Elizabeth Boettger.

Bobbie Bennett of Alix, Alta., is visiting his aunt, Mr. and Mrs. W. Mott.

E. F. (Buz) Hunter of Edmonton, Alta., has arrived home because of family illness.

Rainmaker Sets Up Study Fund

DENVER, Jan. 13 (AP) — Dr. Irving P. Krick, the West's largest operating rain maker, has set up a $100,000 fund for independent studies of his claims about the merits of cloud seeding.

Dr. Krick, head of the Water Resources Department Corporation of Denver, told the National Weather Improvement Association the United States Weather Bureau is "ultra-conservative."

He said the bureau was reluctant to accept radiosonde or long-range weather forecasting. Radiosone is the practice of sailing radio-bearing balloons into the stratosphere to check weather conditions.)

"Now the bureau is adopting the same attitude toward cloud seeding and its possibilities," Krick said.

Displaced Person Faces Deportation

VANCOUVER, Jan. 13 (CP) —In the first case of its kind in British Columbia, a 19-year-old Danish displaced person faces deportation for violation of the criminal code of Canada.

Bent Rahmsdahl, who came to Canada from Denmark eight months ago, pleaded guilty in police court today to a charge of possession of burglar tools.

He was jailed for 30 days. Police said he stands a 50-50 chance of being deported.

Rahmsdahl told officers he came to Canada as a farmer but had no intention of fulfilling the bargain. As soon as he was short of money he purchased the tools.

If a dispossessed person on probation is convicted of an indictable offence he is automatically liable for deportation.

U. S. Navy to Build 10 Super-Carriers

WASHINGTON, Jan. 13 (AP) — Secretary Dan Kimball said tonight the Navy plans to build a series of ten 60,000-ton supercarriers, one a year for a decade, and that it hopes some will be driven by atomic power.

Lonely Months Ahead for Prince Charles, Anne

By SAM STREET

LONDON, Jan. 13 (Reuters) — It will be a lonely Spring this year for Prince Charles and Princess Anne.

Their mother and father, Princess Elizabeth and the Duke of Edinburgh, leave here on their royal tour of Australia and New Zealand Jan. 31 — just over eight weeks after getting back from a six-week tour of Canada.

The two children — Charles is three, Anne 19 months — might stay with their grandparents, the King and Queen, except that Grandpapa and Grandmama will be on an ocean cruise and vacation in Africa, where the King will convalesce from his September lung operation.

When the children's mother and father went to Canada, they spent a lot of time with Grannie and had lots of fun. But with no Grannie it will be different this time.

STAY ALONE?

Will they stay alone with their nurses at Clarence House, their London home? Or will they spend the waiting months at the homes of some of their younger cousins? A Buckingham Palace spokesman said today he didn't know.

Meanwhile arrangements for the tour are speeding up.

The 15,500-ton, white-hulled luxury liner Gothic left Southampton Saturday for Mombasa where the Royal Couple will meet her next month after flying from Britain for a short vacation in Kenya.

Princess Elizabeth's cabin has two telephones. One of them, a radio-telephone, has a scrambler device so she can talk to London without being "eavesdropped" over the air.

Vice-admiral C. E. Lamb, flag officer of the Royal Navy, is captain of the Gothic which, like any other vessel used by royalty now becomes "The Royal Yacht" for the voyage's duration.

Last week huge boxes of billowy ball-gowns for the Princess' most formal evening engagements were delivered to Clarance House. They were put aboard the Gothic along with most of the luggage the Royal party will need.

Wife Cites Church In Divorce Plea

ALLEGAN, Mich., Jan. 13 (AP) —An Episcopal minister's decision to join the Roman Catholic Church was cited by his wife as one of the reasons for the couple's separation.

Mrs. Virginia Hedelund gave that testimony at a hearing of her suit for divorce from Charles E. Hedelund, former rector of All Saints Episcopal Church at Saugatuck. Decision was reserved.

Mrs. Hedelund told circuit judge Raymond Smith that if her husband had not joined the Catholic Church, and gone to Chicago, their marriage would have remained congenial to her. Hedelund now holds an industrial job in Chicago.

Hedelund, contesting the suit, said that he told his wife 10 days before leaving the Episcopal ministry of his plans to do so and of finding employment in Chicago. He said he expected his wife would accompany him.

Hedelund, whose father is a retired Episcopal minister, served as rector of All Saints Church at Saugatuck for two years.

Says Stalin Had Heart Surgery

AMSTERDAM, The Netherlands, Jan. 13 (AP) — The usually well-informed Dutch newspaper Nieuwe Rotterdamse Courant said Saturday Prime Minister Stalin underwent an operation for heart trouble Dec. 19, two days before his 72nd birthday.

His health has been declining since, the paper said. Quoting from Russian embassy sources in Berlin, the paper added that Stalin now is in a sanatorium near Gori, his hometown in Georgia, and that the members of the politburo have gone there.

Buy, Sell, Trade the Classified Way

Strike Brings Unexpected Ease To Many Car-Less Torontonians

By R. J. ANDERSON
Canadian Press Staff Writer

TORONTO, Jan. 13 (CP) — I've never had it so good.

I get picked up in the morning, get taken home at night. Eighteen miles of speedy—well, reasonably speedy—travel daily, by courtesy of an automobile-owning neighbor.

I'm saved a two-block walk to a bus, a swaying ride squeezed between a couple of fatties and a 45-minute street-car ride down Yonge Street.

Normal elapsed time from house to office: 75 minutes. Transit-strike time: 30 minutes.

The same story can be told by thousands of other car-less "sufferers" of Toronto's street-car and bus strike—at least by those who live in outlying areas.

The poor guy who lives around Bloor Street, a mile or so from Queen and Bay, has to walk. He seldom can hitch-hike that distance.

That's one side of the picture. There's another.

Persons with appointments with their doctor or dentist can't get there while the family car is downtown. Stores—and right now is "January-sales" month—are taking a beating. Movies and taverns can't attract patronage when those without cars must take a chance on hitch-hiking home.

In 1950, every Winnipegger had his own story of life during the flood. In 1952 every Torontonian —and that takes in those who live way out in Richmond Hill, 15 miles North of town—has his.

HUMOROUS, TOO

There was the motorist who chided a young woman for not wearing a white handkerchief about her arm to indicate that she wanted a lift. Her reply: "I only want a ride. I don't want to surrender."

There was the woman who thumbed a car which turned out to be a hearse. She refused to get in. The driver retorted: "I'll get you sooner or later."

Some motorists have reason to be annoyed with hitchhikers. One driver got stuck in a snowbank. He fully expected aid from his two passengers. They walked off and got a ride with someone else.

Another driver told of one passenger who left the rear door open. It cost $150 to repair it when the open door scraped a truck.

But Toronto is getting along—for the time being. Obviously, it can't do so forever.

But as never before, residents of the city that many in other parts of the country consider smug and indifferent are pulling together to get through a crisis. And they're cheerful about it.

There was the elderly woman who got out of an automobile at a corner one morning, grinned at a nearby group and said: "Well, got to thumb another lift."

A minute later she hopped aboard a dump truck.

Ask Equity to Act In Goldbergs Case

NEW YORK, Jan. 13 (AP) — Members of Actors Equity Association have voted 180 to 3 protesting that the television program "The Goldbergs" is unfair for dropping Actor Philip Loeb from the cast.

At a union meeting, the membership passed a resolution urging the governing body of Equity take steps to force rehiring of Loeb, who played the part of "Papa."

Loeb, a veteran character actor, was dropped because his name appeared in "Red Channels," a privately-printed booklet, which listed him as a member of organizations allegedly subversive. He denied any Communist sympathies.

Mrs. Gertrude Berg, "Mama", in "The Goldbergs" and owner and writer of the show, said she could not get a sponsor who did not regard Loeb as "controversial" because of his liting in "Red Channels."

Men of Distinction prefer LORD CALVERT Canadian Whisky

CALVERT DISTILLERS (CANADA) LIMITED
AMHERSTBURG • ONTARIO

This advertisement is not published or displayed by the Liquor Control Board or by the Government of British Columbia.

News of the Day

RATES: 30c line, 40c line black face type; larger type rates on request. Minimum two lines. 10% discount for prompt payment.

Hot peanuts and hot buttered popcorn anytime at Waits.

JANUARY CLEARANCE SALE. JACK BOYCE.

400 PAIRS WOMEN'S SHOES AT FINK'S ONE CENT SALE.

Have you investigated Floater Policy Insurance? See BLACKWOOD AGENCY

Bring that valuable timepiece to COLLINSON'S for reliable repairs at moderate prices.

BUS FOR REBECCA will leave Question Mark Wednesday at 7:00 p.m. Return fare 50c.

Get a Sunbeam Mixmaster to save your time and trouble, from Mc & Mc (NELSON) LTD.

Why not give us a call to increase your fire insurance protection today?—C. W. APPLEYARD.

Distinctive Bridal Bouquets, Corsages and floral arrangements from VALENTINE'S.

Furnaces and Stoves cleaned, odd jobs. Pounder Chimney Service, Phone 1541-L.

Ideal extra heavy felt weather-strip. — 39 ft. 89c. BURNS LUMBER CO.

Angel suede by the yard, 44 inches wide. Special 55c yd. THE CHILDREN'S SHOP

DAVID NYSTROM
Painter and Paper Hanger
Phone 750-R

Just Received — Sheet aluminum in rolls 30-inch width available in any desired length. Ideal for roof eaves. — HIPPERSON'S.

BUY EXTRA PAIR OF WOMEN'S SHOES FOR ONE CENT AT FINK'S ONE CENT SALE.

CLEARANCE SALE AT THE CHILDREN'S SHOP.

Trinity Friendly Club Valentine Tea and Bake Sale, Feb. 16, 1952.

BURNS' ANNIVERSARY
Supper, concert and dance, Friday, Jan. 25. Tickets $2.50, from Clansmen. Limited accommodation

Quilted embroidered satin bedspreads, Reg. $24.95. In gold, green or rose. Special $19.95. STERLING HOME FURNISHERS

If BUTTERFIELD can't fix it throw it away Watch work promptly done and fully guaranteed at reasonable prices.

Protect your furniture tops with sparkling crystal glass covers. We can cut them to any size or shape and polish the edges. Phone 156. T. H. WATERS & CO. LTD.

Mend chips or cracks in refrigerators, bath tubs, sinks, or any porcelain surfaces with Magic Porcelain Glaze. Stays white, will not crack or chip, quick-drying; only 35c bottle. — HIPPERSON'S.

SWEETHEART SPECIALS
We have a large assortment of Cedar Chests in walnut, mahogany and Blonde finishes.
8 cu. ft. Frigidaire, reconditioned, $159.50.
We buy and sell new and used furniture.
Special price quotations given on all mining, logging and construction camp bedding requirements.
HOME FURNITURE EXCHANGE
418 HALL ST. PHONE 1560

FUNERAL NOTICE
HARROP — Funeral services for the late Mrs. Mary Viola Harrop will be held from the Thompson Funeral Home Tuesday at 2:00 p.m. Rev. Allan Dixon of Trinity United Church will officiate and interment will be in Nelson Memorial Park.

LINK BY LINK
the industrial and agricultural expansion is forged in the
KOOTENAY-BOUNDARY

The 17th annual PICTORIAL - INDUSTRIAL EDITION of the Nelson Daily News tells the story of progress in hundreds of pictures and articles.

15c per copy plus 3% S.S. and M.A. Tax. Postage 6c.

ORDER NOW from your Carrier, News Dealer or direct from the Circulation Department

NELSON DAILY NEWS

"It Pays to Buy Quality"
We Are
CHILDREN'S SHOE SPECIALISTS
for
- Hurlbut
- Pied Piper
- Mickey Mouse
- Dolcott
- Skipalong

Full range and sizes in Oxford and Strap Shoes

R. ANDREW & CO.
LEADERS IN FOOTFASHION
Established 1902

Bridal Pair Make Natal Their Home

NATAL, B.C. — An interesting wedding took place at Fernie, in the Knox United Church recently when Elizabeth Margaret (Betty), daughter of Mr. and Mrs. George McNay of Fernie and Alexander Nichols of Michel were united in marriage. Rev. J. Millard Alexander officiated.

The bride, given in marriage by her father, wore a navy net cocktail dress over a pink satin slip, with a pink hat and gloves and opera pumps. She wore a corsage of pink roses and a three-strand pearl choker, with earrings to match.

PINK AND NAVY

The maid of honor, Miss Georgina McNay, sister of the bride, wore a pink nylon dress with matching glove sand a net tiara. The bridesmaid, Miss Gladys Matt of Natal, wore a navy taffeta dress with pink gloves and a tiara. Both the maid of honor and the bridesmaid wore white carnation corsages.

The bride's mother was gowned in a teffeta dress with green accessories. She wore a corsage of red carnations.

The groom was supported by Mr. Robert Gibb and Mr. Clarence Selzer.

Fifty guests attended a reception in the West Fernie Community hall where a buffet supper was served.

The newly-married couple will make their home in Natal. Mrs. Nicholls has been a member of the Natal - Michel school staff since September

W. I. LINES UP YEAR'S EVENTS

NEW DENVER, B.C. — Program for the year was presented and accepted by members of New Denver Women's Institute at their first meeting of the year in Legion upper hall.

Two members, Mrs. W. E. Jenks and Mrs. G. R. Nelson, have been sponsored by the W.I. to take an adult education course at University of B.C. in Vancouver.

The W.I. is going to ask the National Film Board if the film "Royal Journey", depicting the 1951 tour of Canada of Princess Elizabeth and Prince Philip, can be procured for showing in New Denver. The members also decided to send three parcels to their adopted Institute in England in 1952.

Committees for a coming bazaar were appointed, and Mrs. A. L. Levy, Mrs. James Greer and Miss M. H. Butlin were named to the visiting committee for the month.

READ THE CLASSIFIED DAILY

BUY!

The World of WOMEN

Nelson Social

PHONE 144

Preparations for a number of Spring social events, such as the nurses' annual ball, are being made this month by Nelson organizations.

AT HOME . . . Mrs. C. R. Mattice, who has been a patient in Kootenay Lake General Hospital for the last two weeks, is convalescing at her home at 918 Silica Street.

* * *

VISITOR . . . Harold Murray of Crawford Bay is spending a few days in Nelson.

* * *

RETURNS . . . H. D. Harrison has returned from a business trip to Vancouver.

* * *

ROSSLANDER . . . Mrs. Morten Johnsen of Rossland recently visited Nelson, and was accompanied home by her daughter Carolyn, who spent the holidays with her grandparents, Mr. and Mrs. J. H. Morrison and her uncle and aunt, Mr. and Mrs. E. Gare.

* * *

FOR MEETING . . . E. R. McFarland of Lethbridge arrived in Nelson on the weekend to attend the annual meeting of the Trans-Canada Highway Association (Crow's Nest Route), of which he is president. Mr. McFarland is staying at the Hume Hotel.

* * *

FROM BALFOUR . . . Miss Jeanette Muir, who is a teacher at Balfour, visited Nelson over the weekend.

* * *

COASTAL POINTS . . . Mr. and Mrs. H. Miller and Mr. and Mrs. R. Stewart returned Friday night from a two-week motor trip to Vancouver via Portland and Seattle. They visited former residents of Nelson, Mr. and Mrs. Koehle and Mr. and Mrs. B. Johnson.

* * *

ON TO FERNIE . . . Mrs. Florence Jones of Pembridge, Alta., who has been staying with Mr. and Mrs. Charles Jeffs, Kokanee Avenue, has gone to Fernie to attend the funeral of her father, Cornelius Reece.

Engagements

Mr. and the Hon. Mrs. R. A. Scott-Lauder of Victoria, B.C., announce the engagement of their daughter Sybil Gertrude to John Bruce Bate, only son of Mr. and Mrs. W. S. Bate of Edmonton, Alberta. The wedding will take place on February 11th at St. Luke's Anglican Church, Victoria, B.C.

GUILD ELECTS 1952 OFFICERS

KIMBERLEY, B.C. — Mrs. H. M. Moll was recently returned as president of All Saints' Altar Guild for 1952.

Other officers of this active group are Mrs. P. Mathews, vice-president; Mrs. C. McCracken, treasurer, and Mrs. Gallpen sr., secretary.

In addition to its church work, the group last year made up fine Christmas hampers and distributed them among elderly people at Pioneer Lodge.

GROUP ARRANGES 1952 ACTIVITIES

FRUITVALE, B.C. — Activities during 1952 were discussed by members of St. Paul's United Church Woman's Association at their meeting in the Church hall.

Sewing was distributed for a Fall sale and date for Spring sale was set. A Valentine tea and bake sale are also planned.

Members approved of giving each circle talent money again this year. Mrs. Lillian Peitbsche and Mrs. Alex Graham were named to represent the W.A. on a committee arranging services for Dr. Crossley-Hunter and Mrs. Mabel Dilling was appointed W.A. representative on the official board. Women's World Day of Prayer will be Feb. 29. Four new members were welcomed by the president, and Mrs. Graham, program convener, read a story from "Home Missions".

WORK COMMITTEE NAMED

ROBSON, B.C. — A work committee for the year was appointed by Robson Evening Group at its business meeting at the home of Mrs. Horace Card. Various committees were also named for a rummage sale.

HERE'S a perfect travel ensemble for now, or for vacationing in the Spring. The costume combines a beige broadcloth suit with a harmonizing tweed topcoat. The jacket is three-quarter length and double-breasted, with softly fashioned sleeves. The voluminous topcoat is in beige and coral tweed with a coral wool lining.

Robson W.A. Assumes Church's Expenses

ROBSON, B.C. — Robson Woman's Auxiliary, at its monthly meeting at the home of Mrs. W. Wright, decided to take care of the church's full expenses.

Plans were also made for a party with the Evening Group on Valentine's Day. Mrs. S. Squires was secretary in the absence of Mrs. G. Miller.

There was carol singing, accompanied by Dr. Wright. Scripture reading was given by Mrs. Wright, and Mrs. J. Raine gave a New Year's message.

East Kootenay Guides Chosen for Big Camp

KIMBERLEY, B.C.—Four East Kootenay Guides have been chosen to attend the International Guide Camp to be held at Ottawa this Summer.

Jill Schofield of the First Chapman Camp Guides and Jean Waldie of the First Kimberley troop have been chosen to represent the Kimberley district

Jill is the daughter of Mr. and Mrs. J. L. Schofield of Chapman Camp, and Jean is the daughter of Mr. and Mrs. F. M. Waldie of Kimberley. Both are active Guides as well as pack leaders at Brownies.

Windermere district's representative is June Young, daughter of Mr. and Mrs. O. F. Young. Cranbrook will send Joyce Letcher, daughter of Mr. and Mrs. M. E. Letcher of Cranbrook.

Mrs. June Wilson of Kimberley, divisional trainer, will accompany the girls as leader from this division.

CHILD NEEDS "MENTAL DIET"

TORONTO, Jan. 13 (CP) — Dr. C. G. Stogdill, school board psychiatrist, said today that young children need to be protected from extreme mental aress until they have developed "mental immunization."

He told the Progress Club that mental diet is as important as vitamin B in a child's growth.

As children grow up they get "in small doses anti-toxins of failure and frustration. Mental hygiene strengthens this process."

He listed situations "as bad as open sewers" for a child's mental health: over-protection by the mother, rigid domination by a father with impossibly high standards; parental friction.

Leader to Visit Kimberley IODE

KIMBERLEY, B.C. — Plans for the expected forthcoming visit of Mrs. E. H. Pellant of Vancouver, provincial president, were made by members of Sullivan chapter, Imperial Order Daughters of the Empire, at their monthly meeting at the home of Mrs. D. M. Bentley.

She will travel with Mrs. Keoughan, new provincial organizing secretary.

Prize essay in the chapter's essay contest, written by Gladys Smith, Grade VI student at the elementary school, was read by Mrs. Gordon McCallum. Billy Buchanan received honorable mention for his essay on the same subject. Members decided to make the contest an annual event.

$73 WORTH SENT

Mrs. Bentley, convener of services at home and abroad, read letters and Christmas greetings from people who had received parcels in England Mailing expenses were $73.

Mrs. Richmond will send used Christmas cards to England again this year. She is also sending copies of a popular magazine to Tranquille sanitarium regularly.

Rummage Sale Offers Good Buys

Articles selling at the price of 25c to 50 cents were to be had at a Salvation Army rummage sale Saturday at the Citadel.

These sales are held once or twice per month and are usually well patronized. However, the one held Saturday was less successful than previous ones, perhaps because of the weather and the fact that Christmas is just over. Proceeds from these sales are used to buy necessities for the needy.

No Split Skirts With Taxi Pleat

NEW YORK, Jan. 13 (AP) — A satisfactory share of America's $11,000,000,000-a-year fashion business goes to a tiny woman with a sparkling smile who, despite her miniature size of less than five feet, is known as one of the giants of the New York garment industry.

She is Adele Simpson, dainty, petite and the equal of any two-fisted tycoon in Wall Street when it comes to business acumen. Mrs. Simpson, who runs a home with one hand and a colossal business with the other, adds to her business sense an instinctive knowledge of what women will want to wear a year hence — and on this talent has piled up success and fortune.

Showing her advance Spring collection to the fashion press during the current week of style previews, Mrs. Simpson introduced "crystal colors," a "new slant" skirt and "taxi pleats."

The crystal colors are delicate pastels shown usually in shiny, crisp Shantung taffeta, forecasting next Summer's styles. With them Mrs. Simpson shows crystal beads in two colors, worn instead of the inevitable pearls.

SLIPS UNNECESSARY

The "new slant" skirts have the slightest of flares and are lined with taffeta, eliminating the need for petticoats. Shown in both suits and coat dresses in the collection, they have a graceful and flattering line.

"Taxi pleats" are set in the back of a slim skirt for the simplest of reasons — to allow a woman freedom to step into a taxi or bus or car without splitting her skirt.

GRANDMA MIGHT BE DISMAYED

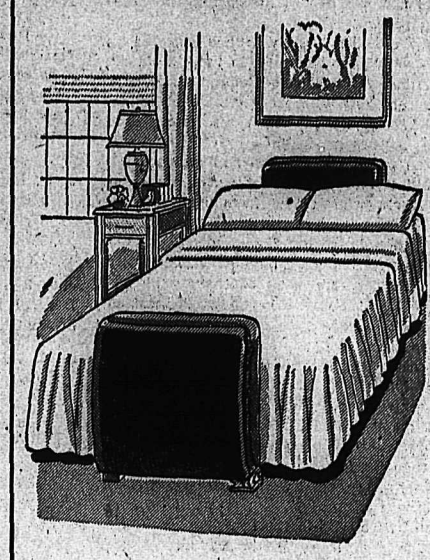

—but the guest room of her day has disappeared from many homes.

With the advent of higher construction and heating costs, and the shortage of help, the trend has definitely turned toward the smaller home..

Just as the ultra-modern compact kitchen has replaced the barn-like counterpart of Grandma's day, so the guest room in many homes is now a cozy den or sitting room, equipped with an attractive Davenport lounge for speedy transformation into a comfortable full-sized bed.

PARKHILL DAVENPORTS

Available at Furniture and Department Stores throughout Western Canada.

PARKHILL BEDDING LIMITED
WINNIPEG - REGINA - SASKATOON - CALGARY - EDMONTON

See these, also Chesterfield Suites and Chairs AT

Freeman's

Revise Inheritance Laws, Women Urge Government

OTTAWA, (CP) — The revamping of Canada's Federal Inheritance tax set-up to place wives in the role of partners rather than that of dependents as far as their husbands' estates are concerned, was one of the principal aims of a delegation of women which met recently with Finance Minister Douglas Abbott.

The delegation, headed by Mrs. Alan Turner Bone, of Montreal, president of the National Council of Women, presented a resolution asking that one half of a deceased husband's estate be considered as belonging to the wife and therefore not subject to succession duties.

Further, the resolution demanded that only one half of the value of any gift from a husband to his wife be subject to gitt tax; and that a woman's income from her husband's estate not be reduced by succession duties to yield less than $3000 a year at the current rate of interest paid on bonds.

OPPOSE HIDDEN TAXES

Other resolutions presented by the group urged the removal of the 15-per-cent Federal tax on refrigerators, washing machines and stoves, and voiced strong opposition agianst Parliament's proposed revision of the British North America Act to allow the provinces to levy indirect taxes.

Mrs. D. C. Hamilton, of Ottawa, chairman of the Council's Economics and Taxation Committee, and member of the delegation to Ottawa, emphasized the inequality of the status between men and women as Federal inherintance laws stand at present.

(Under present Federal Inheritance Tax Law, estates over $50,000 are fully subject to succession duties. However, under Quebec's community of property law and where no marriage contract is involved, the wife in that province is considered as legally owning half of her husband's estate.)

YOUNG COUPLES HIT

The resolution against the Federal Tax on electric refrigerators, stoves and washing machines was drawn up by the Provincial Council of Women of Manitoba. The delegation felt that present taxes bear too heavily on young married couples setting up housekeeping and upon the housewife who needs modern equipment to do her work.

The third resolution presented opposed the proposed revision of the B.N.A. Act to allow the provinces to levy indirect or hidden taxes.

"The imposition of an indirect tax at provincial level will do nothing to limit or prevent the imposition of further taxes at federal level, and the tax cannot be regarded as a substitute or alternative to other forms of taxation," said the resolution. Such a resolution would only discriminate against fixed-income groups without regard to ability to pay and would further boost the cost of living, stated the delegation.

Needlecraft By Laura Wheeler

BOTH CROCHETED

Two adorable vests to crochet — one in all-over pattern stitch in two colors of 3-ply fingering yarn. The other in waffle stitch in one color of sport yarn.

Both vests are easy crochet. Pattern 558; crochet directions in two sizes; 32-34 and 36-38 included.

Send TWENTY-FIVE CENTS in coins (stamps cannot be accepted) for this pattern to Nelson Daily News, Needlecraft Dept., Nelson, B. C. Print plainly PATTERN NUMBER, your NAME and ADDRESS.

Such a colorful roundup of handiwork ideas! Send twenty-five cents now for our Laura Wheeler Needlecraft Catalogue. Choose your patterns from our gaily illustrated toys, dolls, household and personal accessories. A Free Pattern for a handbag is printed in the book!

Dress Up With Marian Martin

BANDBOX FRESH

Inspired idea! The collar is removable! So you sew several and always look sweet 'n' neat. This is a honey of a step-in with big pockets and center front pleat below that placket-depth buttoning. Choice of four sleeve versions.

Pattern 9270 in misses sizes 12, 14, 16, 18, 20; 30, 32, 34, 36, 38, 40, 42. Size 16 takes 4¼ yards 35-inch fabric and ⅝ yard contrast.

This easy-to-use pattern gives a perfect fit. Complete, illustrated Sew Chart shows you every step.

Send THIRTY-FIVE CENTS (35c) in coins (stamps cannot be accepted) for this pattern. Print plainly SIZE, NAME, ADDRESS, STYLE NUMBER.

Send your order to MARIAN MARTIN, care of Nelson Daily News, Pattern Dept., Nelson, B. C.

W. I. TO MARK 31ST BIRTHDAY

FRUITVALE, B.C. — Plans for a party in February marking the 31st anniversary of the group's founding were made by Fruitvale Women's Institute at its meeting at the home of Mrs. Rozella Webster.

Members will turn out dressed in styles of 31 years ago, and an invitation is being extended to members of Salmo W.I. to bring their husbands. Mrs. Rozella Webster will handle entertainment, and Mrs. Lillian Peitvsche, refreshments.

It was decided to sponsor a garden contest, and Mrs. A. Webster and Mrs. D. C. Mason were instructed to draw up rules for presentation to the next meeting. "Thank you" notes were read, and Mrs. H. Goodin, president, appointed Mrs. Henry Cyr as sewing convener, and Mrs. Rozella Webster as program convener.

Natal Dietician Goes to New York

NATAL, B.C. — Miss Gladys Matt only daughter of Mr. and Mrs. J. Matt, has left Natal for New York where she has accepted a position at the Huntington Hospital in Long Island, as a dietician.

On her way she will stop at Chicago for a week.

Miss Matt graduated from the New York Institution of Dietetics last year. Prior to graduating she stayed in New York, taking her course from September, 1950, to September, 1951, when she returned to her home in Natal.

Group Already Plans Christmas Bazaar

NAKUSP, B.C. — Committees to buy prints for the 1952 Christmas bazaar were appointed at the January meeting of the United Church Ladies' Aid at the home of Mrs. H. L. Miller.

They were Mrs. Miller, Mrs. Bob Hopp and Mrs. A. A. Steenhoff for fancy work, and Mrs. J. Olson, Mrs. W. H. Davies, Mrs. B. McRobert and Miss A. A. Bowes for novelties.

Appointed to handle a pot luck supper at the annual congregational meeting were Mrs. Steenhoff, Mrs. G. P. Horsley and Miss R. Hamer. Mrs. Olson, Miss Hamer and Mrs. Steenhoff are on the visiting committee for January-February. The devotional period consisted of a readinf from an article of Mrs. Nellie McClung on "What Life Has Taught Us".

DESMOND T. LITTLEWOOD
OPTOMETRIST
Successor to J. O. Patenaude
PHONE 293 NELSON, B. C.

CASTLEGAR O.E.S. DINNER

CASTLEGAR, B.C. — Members of Castlegar chapter, Order of the Eastern Star were served a turkey dinner here recently at the home of Mrs. C. Saunders. Cards were played later, Mrs. C. Spence winning first prize and Mrs. L. Groutage, consolation prize.

COAL
TOWLER
Fuel & Transfer
Phone 889 Nelson, B.C.

ASPIRIN
RELIEVES PAIN AND SORE THROAT DUE TO COLDS
FEEL BETTER FAST!

DUNNE and MACMURRAY
together in
"BRIGHT STAR"
Radio's gay, new comedy adventure!

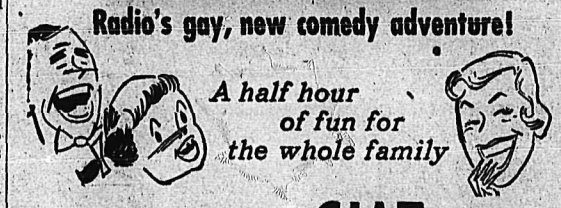

A half hour of fun for the whole family

Radio Station CJAT Trail
5:30—6:00 p.m. Monday

Brought to you by the makers of
JOHNSON'S WAX PRODUCTS

"Red Plum Pie!"

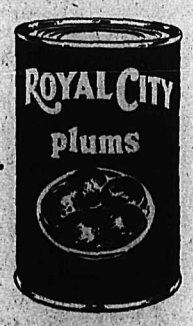

ask for... ROYAL CITY CANNED FOODS

Nelson Daily News

Established April 22, 1902

British Columbia's Most Interesting Newspaper

Published every morning except Sunday by the NEWS PUBLISHING COMPANY, LIMITED, 266 Baker Street, Nelson, British Columbia

Authorized as Second Class Mail Post Office Department, Ottawa

MEMBER OF THE CANADIAN PRESS AND THE AUDIT BUREAU OF CIRCULATIONS

Monday, January 14, 1952

"Captain Enterprise" —A New Sea Saga

Only those who have seen the raging hills of angry water pouring at a ship in an ocean storm will fully know and appreciate the ordeal of the little Dane, Captain Kurt Carlsen, who fought so gallantly in a vain attempt to bring his wounded Flying Enterprise into port.

The rules of salvage, it has been said, dictated that Captain Carlsen remain aboard his ship. But the rules of salvage do not commit a man to stand an ordeal at the hands of seas and weather, to face hunger, loneliness and death. Only the stuff of which heroes are made does that.

No fortune awaiting him in port inspired Captain Carlsen, nor did any sense of being true to the traditions of the sea. It was simply the sense to do his job that in some men reaches the heights beyond the simple calls of duty.

The tradition of the sea, so often wrongly quoted, is that a captain shall be the last to leave his ship, not that he shall go down with his ship. When passengers and crew are safely off no rule requires that he risk his life by remaining aboard.

The captain of the Titanic, which sank after hitting an iceberg, went down with his ship. But so did hundreds of his passengers.

As long as the captain of a vessel remains aboard, no ship may take charge and tow it to port without his request.

While he stays aboard, the owners have a chance to save the ship by making a contract with a tow-boat. That attempt was made in the case of the Flying Enterprise. If the skipper leaves, the disabled vessel becomes a derelict and whichever vessel first gets complete control of it has the right to try to get it into port and obtain a salvage award.

The commonly held idea is that whoever salvages a ship or cast-away cargo has a prize wholly for himself: "Finders keepers." Another current notion is that the salvor gets a flat half of the value of what is saved. Both these views are wrong.

There are degrees of salvage and the court makes an award according to the value of what is done.

Any help to a ship in distress is salvage, but saving a vessel which has become a derelict is the highest degree of salvage and calls for the highest award.

"I hurt for quite a bit," said the valiant skipper when, rescued with Mate Kenneth Dancy of the tug Turmoil and brought safely to a Cornish port, he told of watching his ship give up the two-week struggle against Atlantic gales. And a world that watched the saga being written hurt with him.

Litvinoff

Maxim Litvinoff's death is a reminder of what might have been. He was one Russian who believed friendship with the West, especially the English-speaking democracies, would not only benefit Russia but also make world peace secure.

An old Bolshevik who had suffered as much as any for the cause in the old Czarist days, he yet believed Communist Russia could get along with the capitalistic west.

Litvinoff was right on all counts. And this illustrates the bankruptcy of the present Russian policy of suspicion and mistrust.

But it also points an accusing finger at Westerners who, either from ignorance or evil thinking, believe the West can only get along after destroying Communist Russia.

Litvinoff understood the West, especially the British, whose ways of thought he admired. Being married to an Englishwoman may have helped.

On the other hand, men like Molotov, who now control Russian foreign policy, know little of the West, and have swallowed their own propaganda.

From this only further misunderstanding can come, and if we are not lucky, a worse war than the last.

Part of Litvinoff's failure can be put down to Western failure fully to respond to his gestures of friendship in the 1930's.

It is tragic irony that he was almost successful in 1939 in patching up a mutual security pact with Britain and France that would have stopped the Second World War.

But the Know-Nothing party in Russia won out, and Molotov made a pact with Hitler instead. War became inevitable, and Russia was the heaviest sufferer.

Litvinoff was a civilized man. And probably would have been a truer successor of Lenin than either Stalin or Molotov.—Vancouver Sun.

Verse

Christ's Birthday

A Christmas Day was passing on this tempestuous Earth,
And Jesus gazed in wonder on this planet of His birth;
And He listened and He looked on how His children spent that day,
For He hoped they would be happy—as He meant the world that way.
And He saw so many parties, and myriad Christmas trees,
And He smiled as He saw how much joy His children had from these;
But His eyes were sadly troubled, as His gaze did shortly fall
On His children who drank out of the wine vats far too well.

Then He heard a voice proclaiming, "Oh, this Christmas time suits me—
We danced all thru' the longest night, arriving home at three,
Tho' I'm feeling pretty deadly now—Whatever did you say?
Did we go to church at all? Oh, it's too far away."
Then He hears the church bells ringing, and He transfers His gaze
To where His loving children loudly sing and give Him praise.
And He looks within such happy homes, where grateful prayers are said
By His children on His birthday, as they arise from bed.

And He wonders how much longer an ungrateful world will take
In finding out, as life goes on, their very great mistake
Of chasing after empty things that cannot satisfy,
And in their quest for pleasure His presence still deny.
There's always going to be more wars, more hate, more bickering,
Till one and all put faith in God and love their Heavenly King.
So next time Jesus' birthday falls, whatever else we do,
Let's offer Him our love and praise to make Him happy, too.

Anonymous.

Your Horoscope

It's an emotional time, fine for courtship. Caution and concentration on business should bring you safely through the next year. Courage and optimism are likely to be noted as characteristic of the child born today.

NOT ENOUGH

London reports that some 130,238 persons migrated from Great Britain during the year 1950. Of these 13,434 came to Canada. In a period when this country is in great need of new citizens, we are not attracting enough of our immigrants from the British Isles. — Fort William Times-Journal.

? Questions ? ANSWERS

Open to any reader. Names of persons asking questions will not be published. There is no charge for this service. Questions WILL NOT BE ANSWERED BY MAIL except where there is obvious necessity for privacy.

J. F., Nelson—Would you please tell me the scores between Toronto and Boston Dec. 22, 1951, and between Toronto and New York Rangers, Dec. 29, 1951?

Dec. 22, Toronto 3, Boston 2; Dec. 29, Toronto 2, New York 2. Boston did not play Dec. 29 but did play on 28th, Toronto 4, Boston 0.

E. M., Nelson—To settle an argument, would you please print in your column the time period involved for Dec. 31, 1951, figures of 1,000,000 accidental deaths in the United States? Was this for the year 1951 alone?

The traffic toll quoted covered a period of 52 years.

T. H., Procter—Can you give me name and address of any art dealer who might be interested in steel engravings over 100 years old?

Brigdens, Winnipeg; Brigdens, Toronto; Coste House, Calgary, Alta.; Vancouver Art Gallery, National Gallery, Ottawa.

Curious, Creston—What is Canada's principal field crop after wheat?

Oats.

Looking Backward

10 YEARS AGO

From the Nelson Daily News of Jan. 14, 1942

Mayor N. C. Stibbs was appointed chairman of the Nelson District Executive Committee under the National War Finance Committee to carry out preliminary arrangements to organize and conduct the campaign for the Second Victory Loan.

Monday evening the Daughters of England installed Past President Mrs. B. Whitehead, President Mrs. A. Cuthbert, Vice-President Mrs. J. T. Brown, Secretary-Treasurer Mrs. R. Vyse, Chaplain Mrs. A. Moore, Guide Mrs. L. Dunk, Inner Guard Mrs. A. J. Manson.

25 YEARS AGO

From the Nelson Daily News of Jan. 14, 1927

Gerald Lee, who spent his vacation with his parents, Major and Mrs. Turner Lee, returned to Vancouver to continue his studies at the University of British Columbia.

Miss Bessie Rogers of Nelson spent the holidays in Slocan City the guest of her sister and brother-in-law, Mr. and Mrs. Watson Middleton.

40 YEARS AGO

From the Nelson Daily News of Jan. 14, 1912

One of the first acts of Mayor Annable will be to make arrangements to furnish the old court room in the city hall as a council chamber and city police court.

"The ore shoot of the Silver Hoard Mine at Ainsworth has widened to 24 feet of solid ore, and last Wednesday the hanging wall was struck," stated W. S. Hawley, manager of the property last evening.

Howard Bush and his son, and D. C. Wells are among those who have booked their passages for Southern California points on Jan. 19 through R. K. Scarlett, city passenger agent for the C.P.R.

Press Comment

REGISTERED BORES

An advertisement for insertion in our classified columns came to our attention. It advertised "registered Yorkshire bores." Well, we don't know about people in Yorkshire, but we do know that in Ontario there are so confoundedly many bores that it would be impossible to register them. The best thing to do with bores is to slaughter them, so we have heard.—Peterborough Examiner.

NECKTIE IS LOSING OUT

Just as men's shirts with collars attached drove the hard collar out of "big business" after the war—despite strenuous advertising by collar manufacturers to stem the tide—tie and cravat manufacturers find their business threatened by the growing popularity of the open-necked shirt. This year it is accounting for over 54 per cent of total shirt output and imperiling output of ties. The tie industry hopes by bringing in well-known designers of women's apparel to stimulate sales.—Marketing, Toronto.

Views From the News Fronts

BY WILLIAM L. RYAN
Associated Press Foreign Affairs Analyst

The American Mutual Security Act was signed in October. Since then the European Communist countries have announced execution of 125 persons and imprisonment of 30 more on charges of being spies financed through the U.S. legislation.

These are the Communists' own figures, compiled from their various official announcements. In some cases the number imprisoned was not specified. Undoubtedly more trials will be announced.

There is no question these trials are tied in with the coordinated Communist propaganda campaign dictated by Moscow. The charges in each of the satellite countries against the alleged spies are identical with those Moscow proclaimed against two Russians who were shot in December by a firing squad.

FOLLOW RUSSIA

After Moscow protested against the passage in the U.S. of the Mutual Security Act, each satellite obediently followed suit in the same words, calling the measure an "aggressive action" aimed at supporting spies and saboteurs on the other side of the curtain.

The Kremlin filed its first protest Nov. 21. It repeated the performance last week in another note to Washington, leveling the same charges of aggression and accusing the U.S. of lying about the intent of the M.S.A.

A State Department spokesman in Washington paid his respects to the second note tersely:

"We rejected the new Russian allegations completely and stood by our previous answers."

Moscow objected specifically to a section of the legislation authorizing the current foreign aid program, which earmarks $100,000,000 to finance selected persons residing in or escaped from Communist countries, "either to form such persons into elements of military forces supporting the North Atlantic Treaty Organization, or for other purposes."

The U.S. insisted this act was designed to aid victims of Communist oppression and was purely a defensive measure.

Moscow's aim seems to be to convince the people behind the curtain that, because of the U.S., their countries are crawling with spies.

HOW'RE you gonna keep 'em down on the farm? The answer to the question in the old song is given by the Junior Farmers of Ontario, convening in Toronto. They list many reasons why young men and women leave Canada's farms for work in the city, but the principal cause listed is disagreement, or lack of agreement, between father and son. Young farmers need to have a clear-cut understanding with father, the convention agreed, before farm life is attractive. Here Albert Potts, Norfolk; Diane Abbot, Halton, and Don Carruthers, Northumberland, discuss the convention's agenda. —Central Press Canadian

Storms Threaten King's Decision To Recuperate In South Africa

LONDON, Jan. 13 (AP)— Political storm clouds have gathered over a decision by the King to spend a vacation in race-conscious South Africa.

Labor and Liberal party actions made it quite plain the monarch's move is not liked.

Two Labor members of Parliament announced they intend taxing Prime Minister Churchill on the question as soon as the House of Commons reassembles later this month. The Executive Committee of the Liberal party passed a resolution which expressed hope the King's visit will "not be considered by anyone in the Commonwealth as condoning the racial discrimination policy of Prime Minister Daniel F. Malan and his government."

Buckingham Palace announced Monday the King, Queen and Princess Margaret will spend a short time in the Union of Malan's country home during their March and April cruise aboard the battleship Vanguard.

Malan invited the King to spend his convalescence in the warm and sunny climate of Natal, the Union's southernmost Province.

The South African Prime Minister's Nationalist Government is openly Republican.

During the Second World War many of its leaders—then in opposition — often made anti-British speeches, campaigned for South Africa's withdrawal from the Commonwealth and spoke in favor of a German victory. Since the war the Union has been the target of much international criticism in the United Nations and other places for its race policies, which in general are described in the word "apartheid"—rigid segregation of native races from whites.

GEORGI MALENKOV, deputy premier of the U.S.S.R., is the man slated to succeed Stalin according to observers who see significance in the build-up given him in the government controlled press. He is hailed as the "advisor" to Stalin and recently received the Order of Lenin, highest of Soviet decorations. — Central Press Canadian.

Dollars From Sky Excite Townsfolk

JACKSON, Miss., Jan. 13 (AP)— Folks along the 700 block of South Congress Street were out early Saturday among their hydrangeas, camelias and azaleas looking for more of that soggy, old money they've been finding lying around.

Whether they find more or not won't change the fact that some Jackson folk never had it so good as they did Friday, when $930 was picked up in no time at all.

Mrs. Valentine, the wife of the Rev. W. S. Valentine, started the money hunt by plucking a soggy $100 bill from an alley next door to her home.

Valentine turned out in a hurry and he snared another $100 bill. His pansy bed was littered with dirty, wrinkled $50 bills.

COMPETITION

Before the Valentines could rake the stuff up in piles they had competition. A drainage ditch produced $70 for another searchers, an investigating police officer picked up $150.

The gold rush news also turned up a cab driver who said he could explain how all that lovely green stuff got caught in the shrubbery.

The cabbie, Junior Clark, first said everybody should keep looking, that another $3000 was kicking around.

Then he told police that all that wealth got spread around when one of his fares tossed $4000 out of the cab window Wednesday night. Clark said the rider "thought he was being taken for a ride" and heaved his money where the imaginary "robbers" couldn't get it.

Self-Taught Astronomer Blames New Planets for World Quakes

By JOHN MYERS

FRAENZA, Italy, Jan. 13 (Reuters) — A cataclysm more terrible than the Biblical Flood will convulse the earth 569 years from now, according to Raffaele Bendani, 56-year-old Italian scientist.

Bendandi says he has discovered four new major planets and is able to predict when earthquakes will occur.

He is convinced that it was his four planets which, when last aligned to bring their maximum combined force to bear on the earth, caused the disappearance of Atlantis 10,431 years before Christ. An enormous catastrophe, identified by some as the Biblical Flood, is said to have buried this legendary land beneath the Atlantic Ocean.

The name of Bendandi has become almost a household word in Northern Italy. But orthodox Italian scientists treat him either scornfully or condescendingly.

SELF-TAUGHT

A self-taught seismographer who builds his own equipment, this genial little man has never seen any of his "own" planets because the doors of Italian observatories are closed to him and he has no optical telescope of his own.

From his one-man observatory in a quiet street of Faenza, Bendandi continues to issue bulletins forecasting earthquakes or spells of bad weather — sometimes with disconcerting accuracy.

Few deny that Bendandi can compete with the best official observatories in recording earth tremors, but of his method of predicting is all his own.

His fundamental theory, which led him to claim discovery of the four new planets, is that the moon causes earthquakes as well as tides when its "drag" on the Earth coincides with similar planetary influence.

By orthodox methods, he early began to calculate when and where the moon and the eight known major planets would exert their greatest combined pull on the earth's crust. He would then foretell a "telluric tide," or earthquake, for that time in that area.

But certain "inexplicable" tremors set him wondering — and devising new instruments to record the influence of plants. His investigating with these led him to the "discovery" of his new planets.

Secrecy Governs Rideau Hall

OTTAWA, Jan. 13 (CP) — New speculation broke out today about Viscount Alexander in connection with the visit of Prime Minister Churchill. Reports circulating in Ottawa, without confirmation, were that Mr. Churchill is asking the governor-general to lead a unified Anglo-French-American front running through the Far East.

Viscount Alexander, a field marshal, was said to be taking part with Mr. Churchill and Lt.-Gen. Gerald Templer, who flew here from England, in talks about the Southeastern Asia area.

From this grew reports that Gen. Templer is going to be named to lead the anti-terrorist fight in Malaya and that Viscount Alexander would be asked to take the bigger post in which he would coordinate the whole anti-Communist fight in the Far East.

There was no confirmation here of the reports. Tight secrecy reigns over any talks Mr. Churchill is having.

PHONE 144 FOR CLASSIFIED

America Rejects Russian Protest

WASHINGTON, Jan. 13 (AP) — The United States has bluntly rejected a second Russian protest that dollars earmarked for stemming Communism in Europe are actually being spent for subversive anti-Soviet activity.

The new complaint, similar to one brushed aside Dec. 20 was handed the United States Embassy in Moscow three days ago. The note, printed in full by the Soviet press, calls for repeal of the mutual security act.

This law, passed in the last sessions of Congress, replaced the Marshall plan Jan. 1. It provides funds for Europe's growing rearmament and for aiding victims of Communism.

When Russia first protested, the United States denied it was behind any subversive activity aimed at the Soviets. Besides it said, such "false charges . . . come with singular ill-grace" from a regime which for years "supported subversive activities" against the American Government.

The original protest contended a $100,000,000 appropriation, included in the Mutual Security Act to help victims of Communist rule, constituted subversion against the U.S.S.R.

The new note labeled the act "aggressive" and in violation of the Roosevelt-Litvinoff agreement of 1933 establishing diplomatic relations beween the two countries.

N. Zealand Meat For Hungry U.K.

LONDON, Jan. 13 (Reuters) — Prime Minister Sidney Holland of New Zealand, here for Tuesday's Commonwealth Financial conference, has promised meat-starved Britain as much meat from his country this year as Argentina and Australia would export together.

He said New Zealand stockmen hoped to ship nearly 400,000 tons in 1952.

"We are exporting substantially more than 1000 tons of meat a day and Britain has first call," he said. "She gets more than 98 per cent."

Two Hams, Doctor, Save Baby's Life

HALIFAX, Jan. 13 (CP) — Two amateur radio operators and a doctor worked together Friday to save an infant's life on Sable Island, the treacherous, shifting sandspit some 90 miles off the Nova Scotia coast.

Ernest O'Hara, a government employee on Sable, radioed a terse message asking medical assistance for his one-year-old daughter Margaret Anne, seriously ill.

Clyde Robbins of Yarmouth picked up the message and informed Dr. D. F. MacDonald who diagnosed the illness as pneumonia and prescribed treatment.

O'Hara reported that Margaret is "much better."

TWO EXPERTS TO TAKE ON CLEVELAND'S WORK

VANCOUVER, Jan. 12 (CP)—Two engineering experts will take over the work of Dr. E. A. Cleveland, Chairman of the Greater Vancouver District Water Board, who died Tuesday.

Appointment of Theodore V. Berry and Gordon M. Gilbert was announced today. Both joined the Water District in 1926 and worked closely with Dr. Cleveland.

To Your RESCUE...

Classified Ads for Quick Results!

Like a knight in shining armor . . . Classified Ads come to your rescue when you're buying or selling . . . looking for, or offering services! Yes, Classified Ads give you economical and extensive coverage. Quick results . . . profitable response. Get the Classified Ad habit: read them . . . use them regularly.

CLASSIFIED ADS FOR RESULTS

Phone 144

Nelson Daily News

They'll Do It Every Time — By Jimmy Hatlo

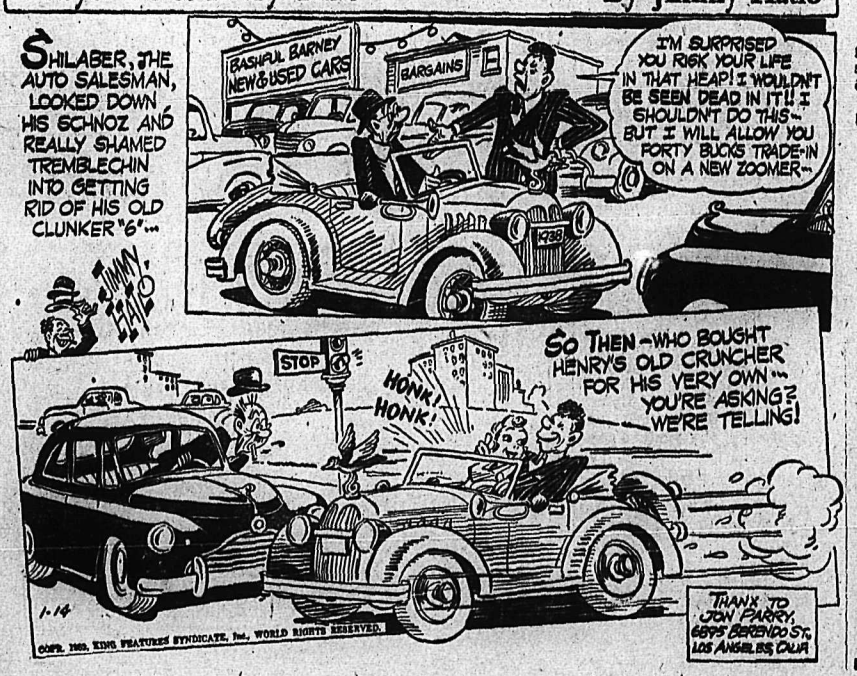

Today's Bible Thought

Victories often are bought at a great cost. David would have swapped his victory to save the life of his son Absalom.

The victory that day was turned into mourning.—2 Samuel 19:2.

Aunt Het

Our preacher says selfish prayers won't ever be answered, but I wonder if any other kind are ever heartfelt and sincere.

PHONE 144 FOR CLASSIFIED

Buy, Sell, Trade the Classified Way

Around the KOOTENAY in Sport

GERRY REYNOLDS

Spokane's sports writers and broadcasters have announced their selections for the third annual Western International Hockey League All-Star game to be played at Spokane Jan. 22. There are a couple of surprises in the lineup but it looks like a potent mixture, considering the method of selection which is to provide equal representation from the three Canadian clubs.

Here's the lineup the Flyers will face: Goal, Rodzinyak (Nelson); Defence, Crough (Trail), Kotanen (Trail), Johnston (Kimberley), Barefoot (Nelson); Forwards, Turik-Cook-Rypien (Trail), Appleton-Haldane-Harms (Nelson) and Livingstone-Buzz Mellor-Bell (Kimberley).

Most controversial choice of the lot is burly Dick Kotanen, the league's badman, for the fourth defence spot. The Killer's inclination towards cheap penalties more than nullifies his blocking assets or his dubious "most-feared" tag. I'd take another Smokie rearguard, Ray Hamilton for the representative squad.

There's no quarrel with the goal-tender selection and right now there isn't a better forward unit in the league than the Nelson trio named. The selectors point out that the Rypien-Turik-Cook combo is the highest scoring line in the loop with The Ripper and Fightin' Frankie running one-two in the scoring race. Cook has also rapped in his quota of goals this year but it's a shame to see a hockey player like Bob Wiest left off.

Had the Dynamiters latched on to Ken Simpson a little earlier this season, the Calgary star would have to be included on the Kimberley line. Buzz Mellor and Doc Livingstone were easy choices to make.

Incidentally, it came as no surprise to have Ralph Redding win the coaching assignment for the game. Redding has done a tremendous job of rebuilding the Dynamiters into a contender after that disastorus start.

★ ★ ★

Bookie Bishop's odds against Trail emerging as B.C. Allan Cup representative will have to be revised upwards following the loss of crafty Ab Cronie in Nelson Saturday night. Ab's clean, heady play made him the most respected player in the league and the Smokies, a little shy on reserve strength, are going to miss him, offensively as well as defensively.

Hockey fans probably had their last glimpse of him as a player. You don't come back from a skull fracture at 36 and Ab's absence will be sorely felt. Kootenay circuit games won't seem the same without him.

★ ★ ★

SHORT SHOTS . . . Mickey Maglio's hex-breaking tally here Saturday night was his first since Nov. 17 and gave his play an immediate uplift . . . Most popular goal on Nelson ice this season . . . Nelson reverted to the two-man refereeing system Saturday night but only because Johnny Lang was out of town and couldn't make it back in time . . . Kimberley officiating was again under fire after the latest Nelson trip. Apparently some East Kootenay fans are also fed up. The Nelson Club encountered some Cranbrook folks who had cancelled their season tickets because they could watch it no longer . . . Dynamiters' road performance still does not disprove the theory they're getting more than the usual advantage on home ice . . . Still, you can expect full houses in both Trail and Nelson next Friday and Saturday when the Dynamiters make their first West Kootenay appearance since Nov. 10.

Leafs Regain Third Spot

Last-Minute Goal Nullifies Trail Rally for 4-3 Win; Cronie Fractures Skull

A goal by Bill Haldane with just 29 seconds of regulation time remaining gave Nelson Maple Leafs a thrilling 4-3 victory over Trail Smoke Eaters here Saturday night in another action-packed W.I.H.L. encounter before a sellout crowd.

The winning goal came in a desperate, last-ditch thrust by the Leafs after the Smokies had waged a terrific uphill battle to tie the score with less tha nthree minutes to go.

The weary Leafs appeared a beaten club when "Killer" Kotanen knotted the count at 17.07 of the third and would likely have been snowed under had the game gone into overtime.

But with time rapidly running out, Leafs' first line of Appleton-Haldane-Harms drove in on Sofiak. All three had whacks at the loose puck in the wild scramble that ensued before opportunist Haldane golfed it into the rigging.

The plucky league-leaders surged back in the dying seconds and did net the puck with only three seconds left but the whistle had gone.

CRONIE'S SKULL FRACTURED

The loss proved costly for the Smokies. Veteran Ab Cronie was lost to the team for the rest of the season at least when he sustained a fractured skull after crashing heavily to the ice late in the first period.

He was carried unconscious from the ice and rushed to hospital. His condition Sunday was "good" and he was responding well to treatment, attending physician Dr. N. E. Morrison said.

The victory, Nelson's third over the Smokies here this season, boosted them to within three percentage points of third place after the Kimberley Dynamiters had dropped a 5-1 decision to Spokane Saturday.

Haldane's winning counter was his second of the night and stretched his scoring streak to eight consecutive games during which he has tallied 12 times.

Red Koehle and Mickey Maglio provided the other Nelson goals, both on solo efforts, while Frank Turik, Kenny Cook and Dick Kotanen were the Trail marksmen.

Maglio's 15-footer broke a goal famine of almost two months for the hard-working left-winger and brought a big roar from the crowd and a terrific pummelling from pleased team-mates.

Leafs produced one of their best checking games of the season to hold the powerful Trail team at bay until weariness set in in the third period. They jumped into a 3-1 lead at the end of the first and held the lead through a scoreless second period before Trail connected twice in the third stanza.

Eight penalties were handed out, five to Trail with the bashing Kotanen taking four.

Trail — Goal, Sofiak; defence, Crough, Cronie, Hamilton, Kotanen; forwards, Rypien, Wiest, Kromm, Shabaga Ramsden, Staley, Turik, Cook Sinclair.

Nelson — Goal, Rodzinyak; defence, Gare, Severyn, Pasqualotto; forwards, Appleton, Harms, Haldane Schmidt, Maglio McClenaghan, R. Koehle, F. Koehle, Smith, Dobni.

Officials — Bill Wicken and Lawrence Ludlow.

SUMMARY

First period — 1, Nelson, R. Koehle 2.25; 2, Nelson, Maglio 7.53; 3, Trail, Turik (Kromm) 9.00; 4, Nelson, Haldane (Harms) 11.13.

Penalties — Crough, Kotanen, Harms, Schmidt.

Second period — Scoring, none.

Penalties — Kotanen (2), Severyn.

Third period — 5, Trail, Cook, (Rypien, Wiest) 9.32; 6, Trail, Kotanen (Staley, Turik) 17.07; 7, Nelson, Haldane (Harms) 19.31.

Penalties — Kotanen.

Stops by:

Sofiak	13	4	6	—23
Rodzinyak	7	9	5	—21

The Scoreboard

NATIONAL LEAGUE
Chicago 3 Montreal 8.
Detroit 3 Toronto 5.

AMERICAN LEAGUE
Cincinnati 6 Hershey 4.
Buffalo 4 Syracuse 1.
Indianapolis 3 Cleveland 5.
Pittsburgh 4 St. Louis 0.

PACIFIC COAST LEAGUE
Vancouver 4 Tacoma 2.
Victoria 4 New Westminster 9.
Saskatoon 5 Calgary 3.

WORLD EXHIBITION
Edmonton Mercurys 6 Paisley Pirates 6 (tie).

MARITIME MAJOR
Charlottetown 4 Moncton 2.
Sydney 2 Halifax 5.

QUEBEC SENIOR
Montreal 2 Ottawa 1.
Chicoutimi 5 Quebec 4 (overtime tie).

OHA SENIOR A
Stratford 2 Owen Sound 5.
Sarnia 6 Kitchener 4.
Brantford 5 Hamilton 3 (overtime).

QUEBEC JUNIOR
Three Rivers 3 Montreal Canadiens 2.

OHA JUNIOR A
St. Catherines 3 Galt 5.
Guelph 6 Oshawa 3.
Waterloo 5 Windsor 2.

WESTERN CANADA JUNIOR
Medicine Hat 3 Moose Jaw 6.
Crow's Nest 5 Calgary 9 (at Didsbury, Alta.)
Prince Albert 3 Edmonton 6.

SASKATCHEWAN JUNIOR
Flin Flon 3 Saskatoon 4.

SASKATCHEWAN SENIOR
Melville 4 Yorkton 6.

OKANAGAN SENIOR
Vernon 1 Kamloops 6.

WIHL
Trail 3 Nelson 4.
Kimberley 1 Spokane 5.

INTER-LEAGUE
Penticton 2 Nanaimo 8.

SUNDAY

QUEBEC SENIOR
Ottawa 3 Montreal 10.
Quebec 3 Shawinigan Falls 7.
Valleyfield 3 Sherbrooke 4.

QUEBEC JUNIOR
Montreal Nationales 3 Quebec 7.
Granby 1 St. Jerome 6.

O.H.A. JUNIOR A
Toronto St. Michael's 0 Toronto Marlboros 3.

British Soccer

F.A. CUP—Third Round
Barnsley 3, Colchester U. 0.
Bradford 2, Sheffield Wed. 1.
Brentford 3, Queen's P. Ran. 1.
Bristol Rovers 2, Preston N. E. 0.
Burnley 1, Hartlepools U. 0.
Cardiff City 1, Swindon Town 1.
Chelsea 2, Chester 2.
Doncaster Rovers 2, Buxton 0.
Fulham 0, Birmingham City 1.
Ipswich Town 2, Gateshead 2.
Huddersfield T. 1, Tranmere R. 2.
Leicester Ci. 1, Coventry Ci. 1.
Leyton Orient 0 Everton 0.
Liverpool 1, Workington 0.
Luton Town 1, Charlton Ath. 0.
Manchester Ci. 2, Wolver. Wan. 2.
Manchester U. 0, Hull City 2.
Middles. 2, Derby Co. 2.
Newcastle U. 4, Aston Villa 2.
Norwich City 0, Arsenal 5.
Nottingham F. 2, Blackburn Ro. 2.
Notts Co. 4, Stockton 0.
Portsmouth 4, Lincoln City 0.
Reading 0, Swansea T. 3.
Scunthorpe U. 0, Totten. Hot. 3.
Rochdale 0, Leeds U. 2.
Rotherham United 2, Bury 1.
Sheffield U. 2, Newport Co. 0.
Southend U. 3, Southampton 0.
Sunderland 0, Stoke City 0.
West Bromwich Al. 4, Bolton W. 0.
West Ham U. 2, Blackpool 1.

ENGLISH LEAGUE
Division III (Northern)
Barrow 2, Chesterfield 0.
Crewe Alexandra 3, Oldham A. 1.
Mansfield Town 1, Carlisle U. 2.
Stockport County 6, Halifax T. 2.
Wrexham 2, Grimsby T. 0.
Division III (Southern)
Bourne. & Bos. A. 3, Torquay U. 1.
Bristol City 3, Gillingham 2.
Crystal Palac 0, Aldershot 2.
Northampton Town 1, Millwall 1.
Plymouth Argyle 2, Exeter City 1.
Port Vale 1, Bright. & Hove Al. 1.
Watford 4, Shrewsbury Town 1.

OTHER MATCH
Walsall 2, Darlington 1.

SCOTTISH LEAGUE
Division A
Aberdeen 1, Hibernian 2.
Hearts 2, Saint Mirren 1.
Morton 3, Dundee 0.
Motherwell 2, East Fife 1.
Raith Rovers 1, Celtic 0.
Rangers 1, Airdrieonians 0.
Stirling Alb. 2, Partick Thistle 1.
Third Lanark 2, Queen of South 1.
Division B
Albion Rovers 0, Cowdenbeath 0.
Arbroath 2, Alloa Athletic 1.
Ayr United 3, Falkirk 1.
Clyde 0, Hamilton Academicals 2.
Dumbarton 3, St. Johnstone 1.
Dundee United 8, Forfar Ath. 1.
Dunfermline A. 2, Queen's Park 1.
Stenhousemuir 1, Kilmarnock 2.

IRISH LEAGUE
Ards 1, Glentoran 3.
Ballymena U. 0, Portadown 2.
Crusaders 1, Coleraine 1.
Derry City 0, Bangor 1.
Glenavon 6, Cliftonville 2.
Linfield 1, Distillery 1.

ST. LOUIS, Jan. 13 (CP) — Goalie Gil Mayer Saturday night racked up his second shutout of the season as Pittsburgh Hornets blanked St. Louis Flyers 4-0 in an American Hockey League game.

His brilliant net performance was assisted by Frank Sullivan who scored two goals.

MONEY PLAYER - - - By Alan Maver

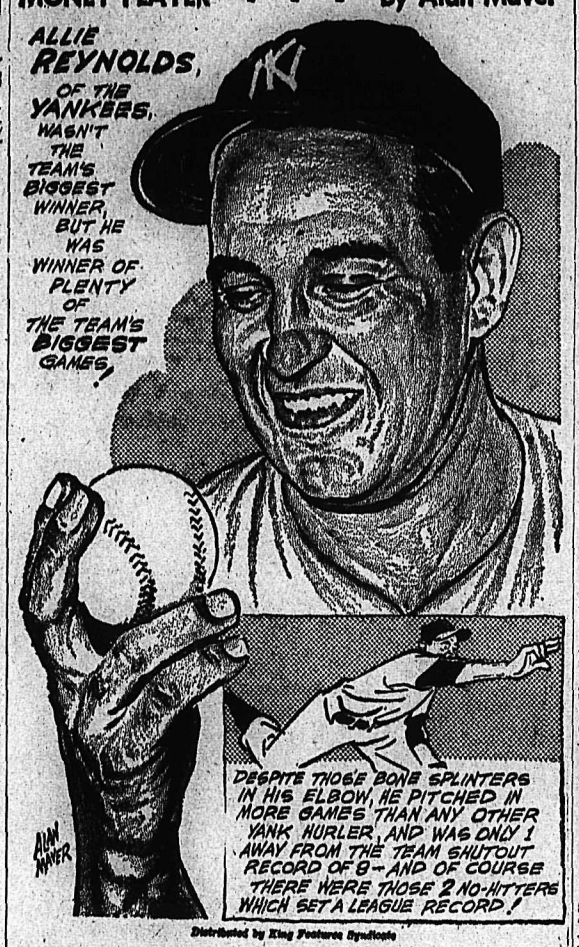

Distributed by King Features Syndicate

Leafs, Wings Split . . .

Rocket Gets Hat Trick Despite Stomach Ills

By The Canadian Press

Despite a much-publicized upset stomach, Maurice (Rocket) Richard played in two National Hockey League games for Montreal Canadiens this weekend and tallied three goals as the Habitants thumped the last-place Chicago Black Hawks Saturday night 8-3.

He was held scoreless however as the Canadiens and New York Rangers played to a 2-2 tie in a wild, penalty-ridden game Sunday night.

The leading Detroit Red Wings and the second-place Toronto Maple Leafs remained 12 points apart as they split weekend fixtures. Toronto won a home game Saturday night 5-3, then was edged by the Wings 2-1 in Detroit Sunday night.

Boston Bruins snatched a 5-4 decision from Chicago Sunday night on the strength of Jack (Moose) McIntyre's goal 37 seconds before the final bell. The wild game in Boston was featured by a near free-for-all in the first period.

Rookie Dick Gamble's third-period goal brought Canadiens from behind for their tie with New York at Madison Square Garden.

Playing before a crowd of 14,457, the two teams engaged in just about every kind of illegal tactics and drew a total of 14 minor penalties and one misconduct. Jack Evans, New York defenceman, drew three of the minors.

BRUINS MOVE UP

The tie pulled the Canadiens to within a single point of Toronto. It also enabled Boston to overtake the fourth-place Rangers.

Montreal went ahead 1-0 lead early in the first period when Curry pulled Rayner out of position before slipping the puck into the net.

The Rangers took a 2-1 lead in the second frame when Paul Ronty beat Gerry McNeil on a passing play with Steve Kraftcheck and Wally Hergesheimer and, then Hergesheimer poked in a rebound off Hi Buller's long shot. Ronty also assisted on the second goal.

Billy Reay was serving a tripping penalty when the first New York goal was scored.

Richard was shut out by the Rangers' close-checking play.

Rangers suffered the loss of left winger Ed Slowinski who tore a ligament in his left knee late in the first period. He will be out indefinitely.

Goals by Ted Lindsay and Enio Sclisizzi in the last 14 minutes brought Detroit Red Wings their victory over Toronto. The win brought joy to the largest crowd ever to jam Olympia Arena—15,668 fans.

Toronto jumped to a 1-0 lead in the first period on Ray Timgren's unassisted goal, his first marker of the season. He split between defencemen Red Kelly and Bob Goldham before firing a 10-footer past Terry Sawchuk.

HAWKS PROTEST

The Hawks, whose losing string now totals seven games, protested to Referee Red Storey and linesman Sam Babcock that McIntyre was off-side on the winning play at Boston in which Capt. Milt Schmidt and Johnny Peirson figured. The protest was not allowed. There was only one linesman instead of the usual two.

Boston went ahead on Dave Creighton's goal but first-period tallies by Sid Finney and Pete Horeck put Chicago in front 2-1.

A big brawl broke out as Boston's Red Sullivan and the Hawks' Bep Guidolin held a high-stocking duel. Before things quieted down Ed Kyzanowski of Boston and Chicago's Bill Gadsby were involved. All four received major penalties.

George Gee's goal made it 3-1 for the Black Hawks early in the second session. Then Schmidt and Gus Kyle scored to make it 3-3, Kryzanowski put the Bruins ahead in the third but Finney's second goal tied things at 4-4.

Paul Meger shared honors with Richard in Montreal's Saturday night home victory over Chicago, duplicating the Rocket's three-goal splurge. Swerving Sid Smith notched two goals as the Leafs staged their greatest comeback of the season to down Detroit, rallying after the Wings led 3-0.

A crowd of 14,252 fans in Montreal saw the Canadiens' triumph. Other goals for the winners in the wide-open, free-scoring game went to Billy Reay and Elmer Lach.

The Hawks, who jumped into an early 2-0 lead, faded when the Montreal scoring splurge got under way. Chicago's goals were scored by Pete Horeck, Bep Guidolin and Jimmy Peters.

Bernie (Boom-Boom) Geoffrion, who went scoreless himself, figured in four of Montreal's goals. He had a hand in Reay's goal, and unselfishly fed set-up passes for Meger's tallies.

Richard, who underwent the first game of a series of X-ray examinations Friday for an undetermined stomach ailment, was on the prowl all night. Be blew a wide-open opportunity in the last period for a fourth goal. His triple sent his season's total to 24, and his full N.H.L. service total to 316, eight short of the 324 record set by Nels Stewart.

GREAT COMEBACK

In Toronto 14,091 fans saw the Leafs register their first victory over Detroit in four games in the Maple Leaf Gardens. In addition to Smith's pair, Joe Klukay, Harry Watson and Max Bentley scored for Toronto.

Rookie Alex Delvecchio, Gordie Howe and Tony Leswick counted for Detroit.

Flyers Take Two From Dynamiters

SPOKANE, Jan. 13 (AP) — The Spokane Flyers made it two in a row over Kimberley Dynamiters by defeating them 9-6 tonigh in a free-scoring Western International Hockey League game.

Spokane's Hughie Scott and Doug Carrigan both performed the hat-trick. It was Carrigan's first of the season and Scott's second.

Flyers downed the East Kootenay crew 5-1 Saturday night. The double loss sent Kimberley into the W.I.H.L. cellar.

SUMMARY

First period — 1. Kimberley, Tatchell (Johnston, B. Mellor) 1:53; 2. Spokane, Scott (Nadeau, McNally) 12:05; 3. Kimberley, Bell (Schmied) 14:04; 5. Spokane, Nadeau (Scott, Mandryk) 18:11.

Penalty — Luke.

Second period — 6. Spokane, McNally (Scott, Mandryk) 4:14; 7. Spokane, Scott (McNally) 11:05; 8. Kimberley, Bell (Schmied) 12:41.

Penalties — Mandryk, Simpson.

Third period — 9. Spokane, Scott (McNally, Nadeau) 3:06; 10. Spokane, Carrigan (Cirullo, MacPherson) 7:08; 11. Kimberley, R. Mellor (Livingstone, Simpson) 9:48; 12. Kimberley, Tatchell (Jones) 11:03; 13. Kimberley, B. Mellor 11:54; 14. Spokane, McNally (Nadeau) 14:44; 15. Spokane, Carrigan (MacPherson, Cirullo) 14:59.

Penalty — Barker.

Total saves — Bentley 20, McLay 27.

SPOKANE 5, KIMBERLEY 1

SPOKANE, Wash., Jan. 13 (AP) —Spokane Flyers won a 5-1 Western International League hockey victory Saturday night but Kimberley spoiled their shutout hopes with a last-minute goal.

Kimberley's big Jack Yost drove a long, low shot down the middle from just inside the blue with 1½ minutes left in the game. The puck skimmed beneath Flyer goalie Bev Bentley as he fell to the ice to stop it.

Lorne Nadeau tallied twice in the first period for Spokane. After a scoreless second period, Carl Cirullo, Hughie Scott and Red Tilson broke through for the Flyers in the third.

SUMMARY

First period — 1. Spokane, Nadeau 10:50; 2. Spokane, Nadeau (Luke) 16:22.

Penalties—McNally, Simpson.

Second period—Scoring—None.

Penalty—Mandryk.

Third period — 3. Spokane, Cirullo (Carrigan) 10:32; 4. Spokane, Scott (McNally, Blackett) 11:57; 5. Spokane, Tilson (Rozzini) 15:14; 6. Kimberley, Yost 18:35.

Penalties—Yost, McPherson.

Bolstered Trail Team Edges Nelson Old Timers 5-4

TRAIL, B.C. — Trail Old Timers, strengthened by the addition of "youngsters" like Mickey Brennan, Harold Jordan, Mike Buckna, Jimmy Morris and Curly Wheatley, turned back Nelson Old Timers 5-4 here Saturday night.

A pleased crowd of 1500 were treated to an exhibition of hockey as it used to be played — with finesse and without the rough stuff. Nelson won the first game in the Queen City, 12-5.

Nelson took a 2-1 lead at the end of the first period on efforts by Leo Atwell and Buddy Hammond after Freddy Lauriente had sent Trail away with a 1-0 lead.

The second period was all Trail as Rico Martin led the way with two and Mike Buckna added another to give the Smelter City vets a 4-2 lead.

Nelson, playing with only 10 men, came back in the third but ran out of gas after outscoring Trail 2-1 in the period.

Leo Atwell got his second and Al Euerby, only new recruit for Nelson, added the other. **Rico Martin got his third of the night for Trail.**

Nelson played without Bob Thompson, Frank Hufty and George Benwell.

One of the highlights of the game was a holding penalty called against Curly Wheatley, current W.I.H.L. referee, a decision which proved popular with the fans.

Former playing coach Pete McIntyre dropped the puck for the first face-off.

Both teams were entertained at a post-game supper when the Nelson team was officially welcomed by Mayor E. G. Fletcher.

Lineups:

Trail — Goal, Garland; defence, Wanless, Johnston, Kwasnie, Wheatley; forwards, Wes Wait, Deacon Wait, Kendall, Shires, Martin, Joe Buckna, Lauriente, Brennan, Mike Buckna, Jordan.

Nelson — Goal, Seaby; defence, Marquis, Walt Wait, Atwell, Johnny O'Genski; forwards, Euerby, Hammond, Frank O'Genski, Patterson, Hicks.

COAST HIGH SCHOOL PLANKSTERS GET SET FOR ROSSLAND SKI MEET

VANCOUVER, B. C.—A nine-man Vancouver Inter-High School ski team will head for Rossland's slopes where the British Columbia Inter-High School Championships Ski Tournament is held on February 15-16.

This was announced by Geno Gemma, president of the Vancouver Inter-High Ski Committee, which represents all Vancouver high schools interested in skiing.

The team was picked from its performances in last year's inter-high meet held in April. Leading the way for the boys is Halvar Sellesback one of Vancouver's best junior prospects.

Sellesback, a Kitsilano student, will be in the jumps along with Harvey Abel of Burnaby North. Bud Valian of John Oliver, Geno Gemma and Peter Kazakoff of Burnaby North will be in the slalom and giant slalom with others to be nominated to the team to complete the squad.

Girls will be represented by Sylvia Atkinson of John Oliver, Lorna Enquist of Technical and Loraine Fiset of Burnaby North, with one more girl to be added to the team.

Teams from Banff, Princeton, Revelstoke, Golden, Williams Lake, and Rossland are expected to be well represented.

With Stane And Besom

Following are this week's draws in the U.D.L. Cup competition at the Nelson Curling Club:

Monday, 7 p.m. — R. L. Bruce vs F. Carmichael; D. S. Creighton vs A. H. Whitehead; J. Campbell vs H. Farenholtz; R. E. Horton vs J. H. Holmberg; R. Swanson vs R. Carmichael.

9 p.m. — M. B. Ryalls vs C. H. Parrish; L. G. Peerless vs G. A. Fleury; W. A Duckworth vs J D. Hingwing; J. E. Young vs J. Morris; R. F. Wallace vs A. Farenholtz.

Tuesday 7 p.m. — T. A. Wallace vs J. R. Bailey; R. Chandler vs L. J. Maurer; W. A. Triggs vs T S. Jemson; W. Tozer vs J. Harvey; A. B. Ronmark vs F. Tinling.

9 p.m. — W. Marr vs H. A. Greenwood; T. A. Wallace vs C. M. Suitor; F. Waters vs T. H. Bourque; A. Arcuri vs R. J. Riesterer; R. Palmer vs A. H. Whitehead.

Wednesday 7 p.m. — H. D. Forman vs M. B. Ryalls; E. C. Hunt vs J. Teague; D. M. Sample vs R. L. Bruce; C. H. Parrish vs J. Campbell; J. D. Hingwing vs R. A. Peebles.

9 p.m. — J. H. Holmberg vs D. S. Creighton; H. D. Forman vs H. Farenholtz; J. Morris vs R. E. Horton; W. Gold vs R. Carmichael; N. R. Sardich vs F. H. Smith.

Thursday 7 p.m. — A. Waters vs F. H. Smith; R. Palmer vs J. E. Young; F. Carmichael vs R. J. Riesterer; R. F. Wallace vs A. B. Gilker; C. M. Suitor vs G. A. Fleury.

9 p.m. — L. J. Maurer vs W. Tozer; W. A. Triggs vs F. Tinling; C. Ward vs L. G. Peerless; M B. Ryalls vs W. Marr; R. Chandler vs W. A. Duckworth.

Friday 7 p.m. — E. C. Hunt vs A. Arcuri; T. H. Bourque vs W. Gold; R. Swanson vs N. R. Sardich; T. A. Wallace vs C. Ward; A. Farenholtz vs A. B. Ronmark.

9 p.m. — J. Harvey vs J. D. Hingwing; R. F. Wallace vs T. S. Jemson; R. L. Bruce vs J. Teague; H. A. Greenwood vs H. Farenholtz; D. Meakins vs J. R. Bailey.

LOUIS BARRED BY P.G.A.

SAN DIEGO, Calif., Jan. 13 (AP) — The United States Professional Golfers Association ban on non-Caucasians was applied today against participation by former heavyweight boxing champion Joe Louis i nthe San Diego Open next week, tournament officials said. Members of the tournament committee disclosed they had been notified that P.G.A. rules banned Louis, who had been invited by the committee to play.

Mercurys Have Close Call

PAISLEY, Scotland, Jan. 13 (CP) Edmonton Mercurys Saturday night scraped through with a 6-6 tie with Paisley Panthers, leaving them with their undefeated record intact on their pre-world championship hockey tour of Europe.

The Scots team, heavily reinforced with Canadians, handed the defending world champions the nearest thing they have had to a setback on their whirlwind tour of Scotland. They won three other games handily, and now go on to match with London's Streatham Club at an unannounced date next week.

Mercurys started out in their usual style, taking a first period lead on a goal by Billy Dawe. But in the second the Panthers pounced, and emerged with a 5-4 lead.

Frank Sullivan matched a Paisley goal in the third leaving the Mercurys behind 6-5 minutes before the game's end. Goalie Ralph Hansch was taken out with a twisted leg with five minutes to go, but a quick patch job got him back in the game.

With one minute to go, Al Purvis went to the penalty box and the Mercurys were a man short. Engelbert Miller took a pass from Sullivan and rapped it in to tie the score and preserve the Canadians' undefeated record.

Edmonton's second-period goals were scored by Billy Gibson, George Abel and Bruce Dickson.

NANAIMO BACK ON THE BEAM

NANAIMO, B.C., Jan. 13 (CP) — Racking up their third win in as many nights, Nanaimo Clippers Saturday night handed Penticton V's an 8-2 lacing in a Pacific Coast-Okanagan League hockey game.

Clippers took a 3-0 lead in the first period of the inter-league game and split four second-period goals with the visitors. In the final frame the eventual winners poked in three unanswered goals.

Mel Gourdeau led the winners with a hat-trick. Angelo Defelice, Eddy Brown, Ron Berry, Norm Kirk and Red Carr accounted for the others.

Penticton's goals came in the second period, and they went to Dick Warwick and Bill Davidson. The game was fast and relatively clean throughout, the only major penalty going to Penticton's Al King in the second. He got a 10-minute misconduct.

Demaret Wins Crosby Tourney

PEBBLE BEACH, Calif., Jan. 13 (AP) — Easy-going Jimmy Demaret, flashiest dresser and crooner among the touring golf professionals, today won the Bing Crosby $10,000 United States Pro-amateur tournament. His 36-hole score was 74-71—145.

The Texas-born fashion plate, now playing out of Ojai, Calif., also teamed with comedian Bob Hope, to finish third for pro-amateur best ball honors with a two-round total of 70-64—134.

Bob Toski of Northampton, Mass., and Dr. Bob Knutson, San Francisco tied Art Bell and Bill Hoelle, San Francisco, for low best ball with 133.

Toski and his partner racked up a 70-63 and the Bell-Hoelle combination posted 68-65.

CLIPPERS WIN FOURTH STRAIGHT

NANAIMO, B.C., Jan. 13 (CP) — Nanaimo Clippers made it two in a row today over Penticton V's when they gained a 5-3 decision in a bruising inter-league amateur hockey contest.

Clipper defenceman Jack Kirk was banished from the game in the first period when, in the heat of play, he caught Rocky Richardson over the head following an attempted boarding by the Penticton forward.

Nanaimo took a 1-0 lead in the first period and the second period ended with the Coast League Clippers ahead 3-2. They outscored the touring Okanagan League team 2-1 in the final.

Hermie Gruhn led Nanaimo with two goals while singles went to Fergy Ferguson, Don Berry and Don Culley. Richardson, Alf Lewsey and Willie Schmidt scored for Nanaimo.

Thode Ousted In Car 'Spiel

NIPAWIN, Sask., Jan. 13 (CP) —It was a case of experience versus youth Saturday night when young Garry Thode of Saskatoon and his 1951 Dominion High School championship rink met Howie Wood, Jr., of Winnipeg in a Nipawin Auto Bonspiel match.

Experience won. Wood, son of former Dominion champion curling skip Howard, took an early lead over his youthful opponents to win 11-7.

The Winnipeg rink scored two in the first end and one in the second. Although young Thode came back in the third with a two-ender Wood was never headed thereafter.

The victory allowed the Wood rink to enter the eights of the first event, only one game away from the charmed circle or round-robin competition leading to the car prizes.

Winning his third straight game, George Furneaux, president of the Nipawin Curling Club, defeated Mac McCrimmon of Flin Flon, Man., 10-9 to also enter the eights in the first event.

No matches were played Sunday. The bonspiel resumes Monday.

The English clergyman, Thomas Drant, who died in 1578, was the first English metrical translator of the works of Horace.

NAT ALL-STARS WIN PRO BOWL

LOS ANGELES, Jan. 13 (AP) — Travelling 89 yards in a touchdown drive that featured the aerial brilliance of quarterback Bob Waterfield and end Elroy Hirch, the National Conference All-Stars came from behind in the fourth quarter Saturday to defeat the American Conference All-Stars 30-13 in the second pro Bowl game played in rain and mud.

The Nationals, gaining revenge for a 28-27 setback in the first pro Bowl game a year ago, turned two fumbles into two more touchdowns in the final quarter.

Cranbrook Splits In Green Cup Play

CRANBROOK, B.C., Jan. 13 — Launching district schools Green Cup hockey schedule this weekend, Cranbrook High lost their first game at Fernie Friday 9-3 but reversed this Saturday with a 12-1 win at Michel's new arena against Michel-Natal school. They play their first home game here Friday against Michel.

CAMPANELLA SIGNS

BROOKLYN, Jan. 13 (AP) — Brooklyn Dodgers today announced that Roy Campanella, the National League's most valuable player last year, has signed his 1952 contract. It is believed to call for $24,000, an increase of $5,000 over last season.

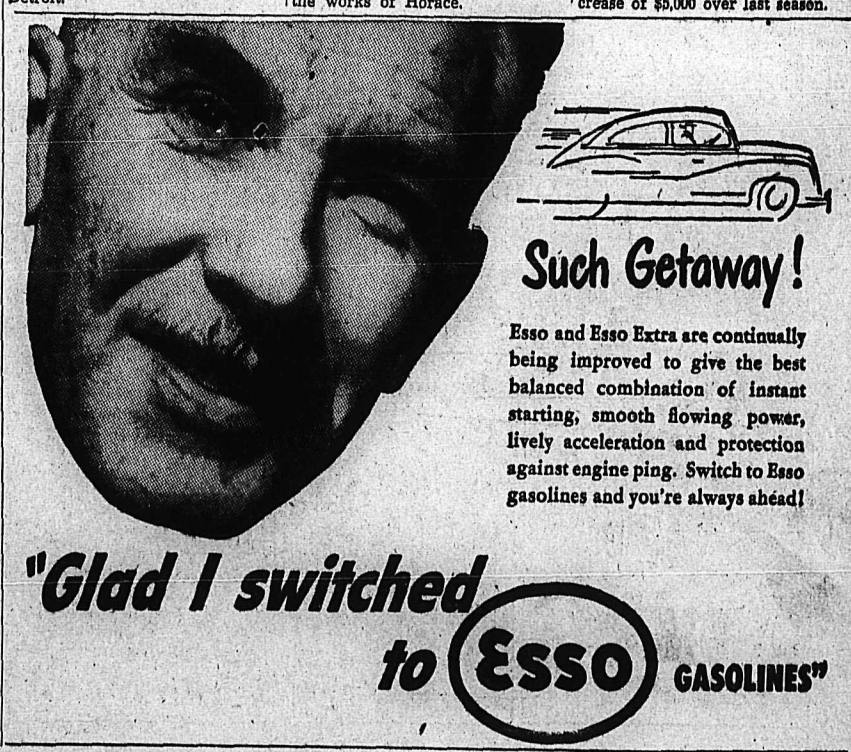

Such Getaway!

Esso and Esso Extra are continually being improved to give the best balanced combination of instant starting, smooth flowing power, lively acceleration and protection against engine ping. Switch to Esso gasolines and you're always ahead!

"Glad I switched to Esso GASOLINES"

LI'L ABNER

HENRY

KING OF THE R.C.M.P.

BLONDIE

SECRET AGENT

DONALD DUCK

BUZZ SAWYER

JIGGS

AT SEPT ILES, QUE., a million-dollar fire destroyed the centre of the town in a fierce four-hour blaze. The rest of the town was saved from destruction by bulldozer crews, who flattened blazing houses so that the fire would not spread. Sept Iles is the frontier town leading to the Ungava iron regions.—Central Press Canadian.

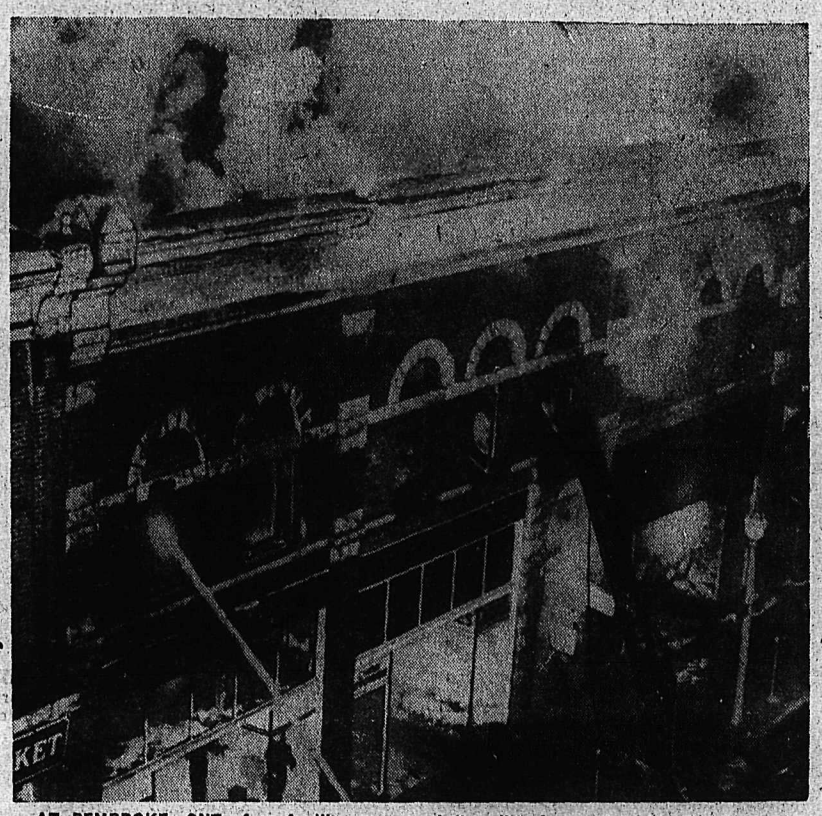

AT PEMBROKE, ONT., four families were made homeless and several stores were reduced to rubble in a $300,000 fire. The fire, fed by exploding oil tanks, was fought by five fire brigades from neighboring towns. — Central Press Canadian.

WRECKAGE of the R.C.A.F. Vampire jet fighter in which Flying Officer Jean Rivest of Montreal died lies in a field at St. Hubert, Que. The plane crashed just after a takeoff.—Central Press Canadian.

CLIMAXING one of 1951's more colorful romances, Sheppard "Abdullah King, the Texas playboy, returned to the U.S. with his bride, Samia Gamal, the shapely Egyptian belly-dancer. King gallantly carries his bride over the threshold of her new country when they stepped off ship at New York.—Central Press Canadian.

OSWALD BEARD, British veteran of World War I, is a puzzle to British doctors. He was wounded in the stomach and has had 21 operations. Since 1950 Beard has been unable to eat anything. His sole diet has been tea — 60 cups a day. He cannot sleep more than two hours a night so he drinks an average of two and one half cups of tea an hour. But Beard has still another problem. The tea ration in England is two ounces per person per day and he requires four. Kind neighbors are sharing their tea with him after an offer to give up all his other rations points to get more tea points was turned down. Beard is shown at the end of the day—with his daily 60 cups of tea in front of him as evidence.—Central Press Canadian.

DAILY CROSSWORD

ACROSS
1. To pillage
5. Flower
9. Float, as a raft
10. Girl's name
11. Furnishes temporarily
12. A catkin
14. Question
15. Definite article
16. Twofold (prefix)
17. At home
18. Cipher
20. Coin (Jap.)
21. Prairie wolf
23. Titles of respect
24. Covering with soap
26. Branch
28. A grape
31. The heart (anat.)
32. Break suddenly
33. Toward
34. Part of "to be"
35. Little girl
36. In place of
37. Nobleman
39. Conform
41. Chatter
42. A German socialist under Hitler
43. Is in debt
44. Notion

DOWN
1. City (Calif.)
2. Part of a chain
3. Sum up
4. Affirmative reply
5. U. S. state
6. City (It.)
7. Anger
8. Sanding device
11. Secular
13. Metal cans
15. Rock-boring tools
18. Climb sharply (Aero.)
19. Outcast class (Jap.)
20. A mark
22. River (Belg.)
23. Slight cut
25. River (So. Am.)
26. Crust on a wound
27. A fleshy fruit
29. Place of perfection
30. Classify
32. Submerges
35. Solitary
36. Disconcert (colloq.)
38. Uncooked
39. Keel-billed cuckoo
40. Father

DAMS		TACT								
ANIL		INRO								
SNARE		STEMS								
ID	SEB		AMAH							
FEW	POT	ATA								
TRAP		KOWTOW								
	DAY	POI								
TASTES		ENDS								
HEW	TIP	SOA								
EROS	PEW	LIT								
MIRES		RAILS								
ETTA		INCA								
SHAG		LEER								

1-14

Saturday's Answer

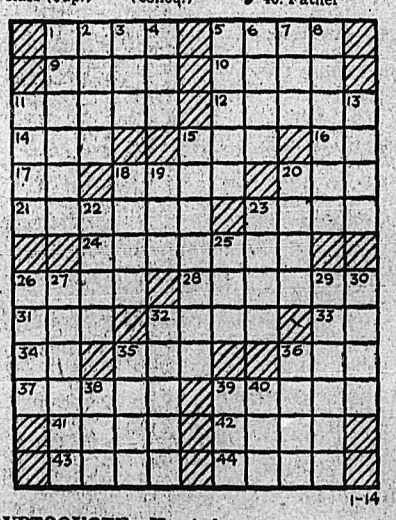

1-14

DAILY CRYPTOQUOTE—Here's how to work it:

A X Y D L B A A X R
is L O N G F E L L O W

One letter simply stands for another. In this example A is used for the three L's, X for the two O's, etc. Single letters, apostrophies, the length and formation of the words are all hints. Each day the code letters are different.

A Cryptogram Quotation

D C T C J C V E, A T P G M O C V B D E P X M T P Z N C A J. D T M K C M D T H D L G Z M B. A P D T K M H E G M B B M O M B—J M A S C G D.

Saturday's Cryptoquote: WHERE THEY DO AGREE ON THE STAGE, THEIR UNANIMITY IS WONDERFUL.—SHERIDAN.

Distributed by King Features Syndicate

ON THE AIR

CKLN PROGRAMS

1240 ON THE DIAL
PACIFIC STANDARD TIME
MONDAY, JAN. 14, 1952

7:00—News
7:05—Top of the Morning
7:30—News
7:35—Top of the Morning
8:00—News
8:10—Sports News
8:15—Breakfast Club
8:45—Towler Serenade
8:55—Meal of the Day
9:00—Western Tune Show
9:30—Morning Concert
10:00—Morning Devotions
10:15—Sons of Pioneers
10:30—Musical Program
10:45—Musical Kitchen
11:00—News
11:05—Piano Preludes
11:15—For You, Madame
11:45—Notice Board
12:15—News
12:25—Sports News
12:30—Farm Broadcast
12:55—From Parliament Hill
1:00—Afternoon Concert
1:45—The Will to Peace
1:56—Women's Commentary
2:00—B.C. School Broadcast
2:30—Carnival of Fun
3:00—Sacred Heart
3:15—Pacific News
3:30—Today's Guest
3:45—Novel Time
4:00—Sunshine Society
4:30—Tales of the Friendly Creatures
4:45—Young Man With a Song
4:55—News
5:00—Rawhide
5:20—International Commentary
6:00—Red Skelton Show
6:30—Kenny Baker
6:45—Cavalcade of Melody
7:00—News
7:15—News Roundup
7:30—Frankie McPhalen Show
7:45—Boom Towns
8:00—Linger Awhile
8:30—National Farm Radio Forum
9:00—Leslie Monk Choir
9:15—Musical Question Box
9:30—Abernathy and Laurie
10:00—News
10:15—Provincial Affairs
10:30—Laughing Matter
11:00—News Night Cap

CBC PROGRAMS

PACIFIC STANDARD TIME
TUESDAY, JAN. 15, 1952

8:00—News
8:10—Here's Bill Good
8:15—Breakfast Club
8:45—Laura Limited
9:00—News
9:15—Aunt Lucy
9:30—Concert Hour
10:00—Morning Visit
10:15—The Happy Gang
10:45—Guestin' With Kestin
11:00—Kindergarten of the Air
11:15—A Man and his Music
12:15—News
12:25—Showcase
12:30—B.C. Farm Broadcast
12:55—Five to One
1:00—Afternoon Concert
1:45—Allison Grant
1:56—Women's Commentary
2:00—B.C. School Broadcast
2:30—Strike It Rich
3:00—Brave Voyage
3:15—Program Resume
3:30—Solo Guest
3:45—Novel Time
4:00—Sunshine Society
4:30—Adventures of John Tanner
4:45—Lyrical Lady
4:55—News
5:00—Tony the Troubador
5:15—John Fisher
5:20—International Commentary
5:30—Piano Playhouse
6:00—Mr. Glencannon
6:30—Now I Ask You
7:00—News
7:15—News Roundup
7:30—Leicester Square
8:00—The Nation's Business
8:15—The Commodores
8:30—Mystery Theatre
9:00—Chilcotin Trails
9:30—Hollywood Theatre
10:00—News
10:15—Trans-Continental Traveller
10:30—Nocturn
11:00—UN Today
11:15—Duffy's Tavern
11:45—Nightcap
11:57—News

CLASSIFIED ADS

PERSON-TO-PERSON WANT ADS FOR QUICK RESULTS!

Phone 144 Deadline for Classified Ads—5 p.m. **Phone 144**

BIRTHS

ARIKADO — To Sgt. and Mrs. Mits Arikado (nee Joyce Coventry) at Kootenay Lake General Hospital, January 11, a daughter, Marilyn Joy.

POPOFF — To Mr. and Mrs. Alex Popoff, Slocan Park, at Kootenay Lake General Hospital, Jan. 9, a daughter.

DESCHAMPS — To Mr. and Mrs. Albert Deschamps, Brilliant, Jan. 12, a son.

WOODEN — To Mr. and Mrs. Ralph Wooden, 618 Gore Street, at Kootenay Lake General Hospital, Jan. 13, a son.

REED — To Mr. and Mrs. W. J. Reed of Kimberley at McDougall Hospital on Jan. 4, 1952, a son.

SUTHERLAND —To Mr. and Mrs. S. G. Sutherland of Kimberley, at McDougall Hospital on Jan. 4, 1952, a daughter.

SCHORLEMER —To Mr. and Mrs. H. W. Schorlemer of Kimberley at McDougall Hospital on Jan. 6, 1952, a son.

ENGLISH — To Mr. and Mrs. S. V. English of Kimberley, at McDougall Hospital, on Jan. 6, 1952, a son.

RIDDELL —To Mr. and Mrs. Paul Riddell of Kimberley, at McDougall Hospital on Jan. 7, 1952, a son

KERR — To Mr. and Mrs. Roderick Kerr, Nakusp, at Arrow Lakes Hospital, Jan. 2, a daughter.

HELP WANTED

WANTED

Senior Matriculation Student

To article with national firm of Chartered Accountants, located in Cranbrook, B.C., with a view to becoming a Chartered Accountant. Apply Box 407, Cranbrook, B.C.

MINING ENGINEERS, OLD ESTABLISHED company requires several engineers with from 1 to 5 years experience for new developments. Apply Box 6677, Daily News.

AGENTS WANTED

SELLING GOODWEAR, ALL wool made-to-measure Clothes is an easy way to earn big pay each week. Our new spring line is a complete clothing store. Everything sold on a money back guarantee, with a unique selling plan. We teach you how to succeed. Highest commissions and liberal free suit offer. Better write at once for FREE Sample Kit, and Exclusive territory. Dept. 301, Goodwear Clothes, Box 215, Montreal, Que.

SITUATIONS WANTED

WORK WANTED FOR 5 TON logging truck equipped with tandem trailer. Long logs, short logs, or poles. George Christian, Ymir, B.C.

EXPERIENCED TYPIST WANTS work; full or part-time. Phone 1099-R.

WANTED — HOUSEWORK BY the hour. Phone 1333-Y.

BUSINESS AND PROFESSIONAL DIRECTORY

ASSAYERS AND MINE REPRESENTATIVES

E. W. WIDDOWSON & CO. Assayers. 301 Josephine St., Nelson.

H. S. ELMES, ROSSLAND, B.C. Assayer, Chemist, Mine Rep.

AUTO WRECKERS

DAVIES TRANSFER AND AUTO Wrecking. Phone Rossland, 171.

ENGINEERS AND SURVEYORS

R. W. HAGGEN. Land Surveyor, Mining and Civil Engineer. Grand Forks and Rossland.

BOYD C. AFFLECK, 218 GORE ST. Nelson, B.C., Surveyor, Engineer.

INSURANCE AND REAL ESTATE

McHARDY AGENCIES LTD., INsurance, Real Estate—Phone 135.

LIVESTOCK DEALERS

WE BUY OR SELL LIVESTOCK—Contact H. Harrop; Phone 117.

MACHINISTS

BENNETTS LIMITED
Machine Shop, acetylene and electric welding, motor rewinding.
Phone 593 324 Vernon St

Nelson Daily News

Classified Advertising Rates:
15c per line first insertion and non-consecutive insertions.
11c line per consecutive insertion after first insertion.
48c line for 6 consecutive insertions.
$1.56 line per month (26 consecutive insertions). Box numbers 11c extra. Covers any number of insertions.
PUBLIC (LEGAL) NOTICES, TENDERS, Etc.—20c per line, first insertion. 16c per line each subsequent insertion.
ALL ABOVE RATES LESS 10% FOR PROMPT PAYMENT

Subscription Rates:

Single copy	$ .05
By carrier, per week, in advance	.25
By carrier, per year	13.00
United States, United Kingdom:	
One month	$ 1.25
Three months	3.75
Six months	7.50
One year	15.00
Mail in Canada, outside Nelson:	
One month	1.00
Three months	2.75
Six months	5.50
One year	10.00

Where extra postage is required, above rates plus postage.

PUBLIC NOTICE

TIMBER SALE X54723

There will be offered for sale by public auction in the office of the Forest Ranger at Kaslo, B.C., at 1:00 p.m. on Friday, January, 25th, 1952, the License X54723 to cut 1,097,000 board feet of sawlogs and 4000 lineal feet of poles and piling on an area situated near Crawford Creek, Kootenay District.

Two (2) years will be allowed for removal of timber.

Provided anyone who is unable to attend the auction in person may submit a sealed tender, to be opened at the hour of auction and treated as one bid.

Further particulars may be obtained from the Deputy Minister of Forests, Victoria, B.C., or the District Forester, Nelson, B.C.

AUTOMOTIVE MOTORCYCLES, BICYCLES

BUY
The Best in
USED
CARS

1951 Morris Minor
1950 Ford Pickup
1950 Austin Devon
1950 Prefect Sedan
1950 Ford Coupe
1950 Studebaker Sedan

SPECIAL
1949 Austin Sedan
$1100
Low Mileage and Fully Winterized.

1947 Ford Fordor
1947 Dodge Sedan
1941 Mercury Coupe
1940 Dodge Sedan
1940 Plymouth Coupe
1939 Ford Sedan
1937 Dodge Sedan
1937 Chrysler Sedan
1937 Pontiac Sedan
1936 Ford Coach
1936 Chevrolet Sedan
1932 Ford Model B Coach

EMPIRE MOTORS
803 Baker St. Phone 1135
Nelson

SNAP
1940 STUDEBAKER CHAMPION
Good rubber, good condition; good price. Apply Bush's News. Phone 9.

FOR SALE—1936 FORD COUPE. Rebuilt motor, new transmission, new tires and paint job. Excellent buy. Phone 1067-Y.

FOR SALE — 1950 PLYMOUTH. Excellent condition. Phone 397-X.

1949 PONTIAC SEDAN FOR SALE Excellent condition. Ph. 1116-R.

FOR SALE MISCELLANEOUS

HAND-MADE FURNITURE MADE to order. Any type of finish, highly polished. Only highest quality materials used. Amoroso and Fazio Woodworking, 518 Sixth St. Phone 1282-L.

FOR SALE — ONE CRAFTmaster saw, one Thor ¼-inch electric drill and 89 drills, mechanics' tool chest. $850 or nearest offer. (Value $1200). Ph. 435-L-3.

"Nu-Life" Stainless Steel double bottom waterless cooking utensils, offer a special trade-in allowance on your old cookware. Box 333, Nelson, B.C.

FOR SALE — SECOND-HAND Remington typewriter, No. 12. Desk and chair. Phone 85 or P.O. Box 400.

GREEN STUDIO COUCH FOR sale. Excellent condition. Phone 1367.

WOMEN'S NATURAL BRIDGE shoes AAA to EEE, Reg. $15, on sale $10.95 at Fink's.

1 WICKER BABY CARRIAGE, girls' bicycle, post drill. 1404 LeRoi Avenue, Rossland, B.C.

CRESS BUNION SALVE — For amazing relief. Your Druggist sells CRESS.

PIPE — FITTINGS — TUBES SPEcial low prices. Active Trading Co. 935 E Cordova St., Vancouver.

MICRONIC HEARING AIDS.—Write P.O Box 39. Nelson. B.C

400 PAIRS WOMEN'S SHOES AT FINK'S ONE CENT SALE.

FARM, GARDEN AND NURSERY

PRUNING BY EXPERT AT REASonable prices. Free estimates on any amount of trees, anywhere. Write to Morris Pallen, Robson, B.C.

MACHINERY

Miners
Contractors
Let Us Add
JOY
to Your Job

Compressor, portable and stationary.
LM47 Rock Drill with air-leg.
SL47 and SL57 light-weight Stoper.
SJ91 Stoper with 36-inch feed.
Drill Steel Rods with detachable tungsten carbide bits.
Air and Electric Slusher Hoists.
Light and heavy Scrapers.
Mucking Machines
Fans, all sizes.
Diamond Drills and equipment.
Underground Electric Wiring and appliances.
Blocks, Hose Couplings, Standard and Victaulic Plug Valves, Water Valves, 4-way Valves, Air and Water Hose, Portable Air-Driven light Buckeye Air Tools.

CALL OR WRITE

FINNING
Tractor & Equipment Co. Ltd.
NELSON, B.C.
PHONE 119 P.O. BOX 119

Good Used
Welding
Machines

Portable Hobart
Simplified Arc Welder
300 amps, 40 volts, 1500 r.p.m. Direct connection to 6-cylinder Chrysler Gas Engine.
Mounted on skids

Lincoln Electric
Arc Welder
300 amp., 440 volt, 60 cycle, 3 phase, frame D364, 1800 r.p.m. On steel wheels.

Lincoln Electric
Arc Welder
200 amp., 60-cycle, 3 phase 440 volt model S.A.E. on steel wheels.

NELSON
MACHINERY
Company, Ltd.
Phone 16
214 Hall St. Nelson, B.C.

FOR SALE—DISMANTLED SAWmill plant. We are dismantling a sawmill breakdown plant at Ocean Falls. Majority of equipment is for disposal including log haul chain and drive, log loading equipment, 10-foot Clark band mill, jump saw, 60" Sumner edger with synchronous drive, trimmers, etc. All or part for sale. For additional details write or wire Mr. A. R. Dyrsmid, P.O. Box 879, Vancouver, B.C.

NATIONAL MACHINERY CO. LIMITED
DISTRIBUTORS FOR; MINING, SAWMILL, LOGGING AND CONTRACTORS' EQUIPMENT
Enquiries invited.
Granville Island, Vancouver 1, B.C.

TRUCK, TRACTOR AND LOADing winches available from stock. LeRoi 105 Compressor for rent. Bayes Equipment Co., Cranbrook, B.C.

LOST AND FOUND

LOST — MAN'S FONTAINE wrist watch with expansion bracelet, between Civic Centre and Standard Cafe Friday night. Ph. 1018-Y. A. Dozzi. Reward.

FOUND — SMALL NAVY ZIPPER purse containing money etc. Owner may have same by identifying and paying for this ad at the Daily News.

PETS, CANARIES, BEES, ETC.

TERRIERS FOR SALE — READY in 3 weeks. Phone 401-R3.

PERSONAL

WAWANESA MUTUAL FIRE INsurance Co., D. L. Kerr, Agent.

ALMER HOTEL, OPPOSITE C.P.R Depot. Clean rooms and moderate rates. $1.50 to $2.00 single, $2.50 to $3.00 doubles. Vancouver, B. C.

ARE YOU BALD?
Are you having trouble with your hair. We guarantee to restore it or refund every penny you paid. Thalia Distributors, 1678 Davie Street, Vancouver 5.

ATTENTION SCHOOL BOARD Secretaries. We have a large stock of newsprint, mimeo and bond paper and can fill any order immediately. Daily News Printing Dept., Nelson, British Columbia.

END EMBARRASSING BALDness. At last a tested, proven hair restorer. Quickly promotes hair growth in all cases of baldness regardless of age or condition. Sold on full money-back guarantee. For particulars write Thalia Herbal Products Ltd., 4371 West 10th Ave., Vancouver 8, B.C.

ADULTS! PERSONAL RUBBER goods 25 deluxe assortment $1-bill. Tested, guaranteed, fine quality. Mailed in plain, sealed package, including free Birth Control, Booklet and bargain catalogue of Marriage Hygiene Supplies. Western Distributors, Box 1023-PN, Vancouver.

LIVESTOCK, POULTRY AND FARM SUPPLIES, ETC.

FINEST QUALITY R.O.P. SIRED New Hampshire and Rhode Island Red chicks. $5.75 for 25, $11 for 50, $21 100 Pullets $37 per 100, Cock $12 to March 15th and $15 after March 15th. GAME'S TRI ANGLE CHICK HATCHERY, Armstrong, B.C.

FOR SALE — 2 CARLOADS MIXed hay. Some young, choice, registered Polled Shorthorn Bulls. C. Flick, Edgewood.

1 QUIET HORSE, 8½ YRS. OLD—Excellent for logging or farm work. Approx. weight 1560 lbs. 1404 LeRoi Ave., Rossland, B.C.

FOR SALE — 6 YEAR OLD gentle horse, 1600 lbs, cheap. Apply A. Maloff, Blewett, B.C.

FOR SALE—1 JERSEY COW, DUE to freshen Jan. 28. Apply P. Konkin, Tarrys, B.C.

FOR SALE—6 SOWS (ALL BRED), 1 boar. E. Meachem, Box 71, Trail.

FOR SALE—1 YEAR OLD BULL. Apply John Verigin, Vallican.

WANTED, MISCELLANEOUS

TOP MARKET PRICES PAID FOR scrap iron, steel, brass, copper, lead, etc. Honest grading. Prompt payment made. Atlas Iron & Metals Ltd., 250 Prior St., Vancouver, B.C. Phone Pacific 6357.

SHIP US YOUR SCRAP METALS or iron. Any quantity. Top prices paid. Active Trading Company 916 Powell St., Vancouver, B. C.

WANTED—1 CARLOAD FENCEposts. Apply 2017 Second Avenue, Trail, B.C.

CEDAR POLES, ALL CLASSES and lengths. Larch poles. Glacier Lumber Co., Box 450, Nelson, B.C.

SHIP YOUR HIDES TO J. P. Morgan, Nelson, B.C.

RENTALS

URGENTLY NEEDED TO RENT—5-rm. house, Fairview district, by end of February. Local man with steady employment. Ph. 678-L5.

URGENTLY NEEDED BY FEB. 1—Small, modern suite; must be on ground floor; elderly couple. Box 7242, Daily News.

SINGLE CABIN FOR RENT — Phone 864. Lakeside Bungalow Court.

FOR RENT — LIGHT HOUSEkeeping room for gentleman. Ph. 517-Y.

URGENTLY REQUIRED, HOUSE. Reliable tenants. Phone 711-R3.

ROOM AND BOARD

1 DOUBLE AND 1 SINGLE ROOM for room and board. Ph. 620-Y.

PROPERTY, HOUSES, FARMS ETC., FOR SALE

1 ACRE OF CLEARED LAND FOR sale. Apply A. Brown, Gen'l Delivery, Fruitvale, B.C.

METALS

NEW YORK, Jan. 13 (AP) — Copper — 24.5 cents a pound, delivered. Foreign, 27.5 cents, New York.

Lead — 19 cents a pound, New York; 18.80 cents, St. Louis.

Zinc — 19.5 cents a pound East St. Louis; 20.286 cents, New York.

Aluminum — 19 cents a pound, ingots, shipping point. Pigs, 18 cents.

Nickel — 56.5 cents a pound, electrolytic cathodes, Port Colborne, Ontario, U.S. duty included.

Silver — 88 cents an ounce, New York; 77 pence London.

Tin — $1.03 a pound, New York.

TORONTO STOCKS

MINES	
Acadia Uranium	.23
American Y K	.54
Anacon	3.15
Ankeno	.56
Aunor	3.05
Bagamac	.17
Barymin	.80
Base Metals	.53
Bevcourt	.80
Bobjo	.17
Boymar Gold	.11½
Brewis R L	.18
Broulan	1.42
Buffadison	.10½
Buffalo Ank	1.27
Buff Can	.19
Callinan	.33
Campbell R L	4.40
Can Mal	.58
Castle Treth	2.30
Central Patricia	.70
Centremaque	.15
Cochenour	1.60
Cons Beatty	.20
Cons M & S	189.00
Conwest	3.70
Croinor	.36
Discovery	.49
Dome	17.25
Donalda	.53
East Malartic	.95
East Sullivan	9.15
Elder Gold	.50
Eldona	.21
Estella	2.55
Eureka	1.32
Falconbridge	12.00
Frobisher	4.50
Giant Yel	.15
Gold Arrow	.20
Golden Manitou	6.85
Halcrow	.13
Harricana	.16
Hasaga	.28
Hollinger	.15
Homer Y K	.18¾
Hudson Bay	61.35
Int Nickel	43.50
Joliet Que	.54
Kayrand	.11¼
Kelore	.26½
Kenville	.24
Kerr Addison	17.87½
Kirk-Hudson Bay	1.90
Kirkland Lake	.78
Labrador	9.25
Lake Dufault	.80
Lakeshore	12.50
Lapa Cadillac	.10
Leitch	1.13
Louvicourt	.30
MacDonald	1.07
Madsen R L	2.05
Malartic G F	1.84
McKenzie R L	.46
Moneta	.37
Negus	.69
New Calumet	3.10
New Goldvue	.35
New Lund	1.30
Noranda	83.12
Norzone	.20
O'Leary	.20
Osisko	.88
Paymaster	.58
Pend Oreille	8.60
Pickle Crow	1.65
Placer Develop	48.75
Preston E D	1.37
Quebec Lab	.30
Quebec Mac	3.00
Queenston	.48
Quemont	24.75
San Antonio	2.52
Shawkey	.11
Sherritt Gordon	4.50
Silvermiller	1.49
Silanco	.44
Siscoe	.68
Sladon Mal	.44
Stadacona	.40
Steep Rock	6.95
Sudbury Cont	.16
Surf Inlet	.10
Sylvanite	1.27
Teck Hughes	2.33
Thompson-Lund	.11
Tombill	.53
Torbrit	2.09
Trans Cont Res	.53
Ventures	15.75
Waite Amulet	12.65
OILS	
Anglo Can	8.75
B A Oil	21.12
Cal & Ed	14.50
Calmont	1.95
Central Leduc	2.25
Chemical Research	1.20
Dalhousie	.42½
Davies Pete	.55
Decalta	.37
Del Rio	2.22
Eastcrest	.25
Federated Pete	8.45
Highwood	.30
Home	17.00
Imperial Oil	38.75
Inter Pete	28.75
MacDougal Segur	.32
Mid Cont	.69
Nat Pete	3.10
New Pacalta	.14½
Nordon	.15½
Okalta	3.75
Pacific Pete	.10⅝
Royalite	16.50
Roxana	.24
Tower Pete	.42
United Oils	1.09
INDUSTRIALS	
Abitibi	17⅞
Aluminum	111¼
Argus	13⅝
Atlas St	23½
Bell Telephone	38⅞
Brazilian	13
B C Forest	7¾
B C Power A	32½
B C Power B	8½
Bron Co.	14½
Brown Co pfd	108
Building Products	35
Can Cement	79
Can Breweries	19⅞
Can Canners	32
Can Car & Fdy	15½
Can Oil	27¼
Can Celanese	47
Can Dredge	50
Can Pac Rly	35⅞
Cockshutt	17½
Con M & S	189
Cons Paper	38
Dist Seagram	26
Dom Bridge	74
Dom Foundries	13¾
Dom Steel & Coal B	19
Dom Stores	11⅝
Dom Textiles	13
Fanny Farmer	24½
Ford A	53
Goodyear Pfd	47½
Great Lakes	20¼
Gypsum Lime	30½
H R MacMillan B	25
Imperial Oil	38¾
Imp Tobacco	10¼
Int Nickel	43½
Int Pete	28¾
Massey Harris	12½
M & O Paper	27¼
Mont Loco	16½
Moore Corp	26¾
McColl Frontenac	44
Ogilvie Flour	24½
Page Hershey	66
Powell River	29
Power Corp	31⅛
Steel of Can	34½
Steel of Can pfd	35
Taylor Pearson	6⅞
Union Gas of Can	20½
United Corp A	41

Vancouver Stocks

MINES	
Bralorne	6.15
Cariboo Gold	1.20
Giant Mascot	1.05
Highland Bell	.83
Int C & C	1.04
Koote Belle	1.02
Pend Oreille	8.75
Pioneer Gold	1.95
Premier Border	.34
Quatsino	.53
Reeves MacDonald	6.20
Sheep Creek	1.75
Sherritt Gordon	4.60
Silver Ridge	.22
Silver Standard	2.53
Vananda	.20
Van Roi	.75
Wellington	.03½
Western Exploration	1.06
Western Uranium	3.70
OILS	
Anaconda	.17½
A P Con	.58
Calmont	1.98
Commonwealth	4.25
Home	17.25
Mercury	.29
Okalta Com	3.85
Vanalta	.68
INDUSTRIALS	
Alberta Dist	3.10
Alberta Dist V T	3.05
Interior Brew	5.00

Market Trends

NEW YORK, Jan. 13 (AP) — Oils took the play away with a strong advance that put them ahead by fractions to around two points.

Volume expanded rapidly, helped by a number of large blocks to an estimated 700,000 shares.

Canadian issues were mostly higher. Canadian Pacific was up ⅞, International Nickel and Distillers Seagram were both ahead ¼, and McIntyre advanced ¾. Dome Mines and Hiram Walker remained unchanged.

TORONTO, (CP) — Prices climbed in most sections with Western Oils still leading the advance.

Western oils set a sixth record high in two days within the first hour's trading.

Trading eased slightly with sporadic turnovers in Western oils and industrial activity steady. Volume for the day was about 1,650,000 shares.

MONTREAL (CP) — Prices continued steady to mixed at mid-session.

Both sides of the line balanced with a good number of issues trading at closing level. Changes were fractional.

Utilities, industrials and steels were steady. Senior metals and senior oils were up slightly while carriers were mainly unchanged. Papers eased a trifle while banks were idle.

Relief Driver Held For Manslaughter

VICTORIA B. C., Jan. 13 (CP) — John Richard Lauder, 22-year-old relief taxi driver, was remanded in city police court to Jan. 19 on a charge of manslaughter. He was released on posting $5000 bail.

The charge arose from the early morning Jan. 3 traffic death of Yee Jack Wo, 69-year-old Chinese, at the intersection of Fisgard and Government Streets.

Preliminary hearing date will likely be set when Lauder comes before the court next Saturday.

Lauder was charged shortly after a coroner's jury had brought in a verdict of accidental death at an inquest yesterday.

Winnipeg Grain

WINNIPEG, Jan. 14 (CP) — Winnipeg grain Saturday prices:
Oats, No. 1 feed, 93¾.
Barley, No. 1 feed, 1.45.

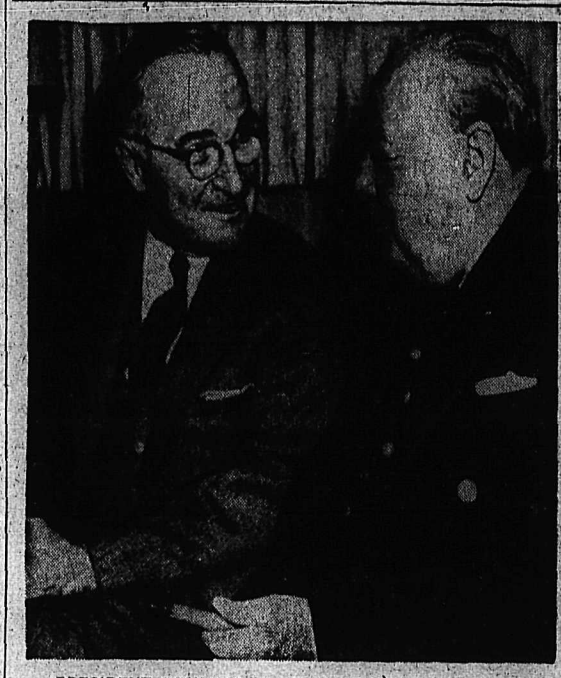

PRESIDENT TRUMAN and British Prime Minister Winston Churchill have not attempted to iron out details of the problems facing both countries during Churchill's visit to Washington. The N.A.T.O. administration and allocation of war materials were discussed in general terms.—Central Press Canadian.

Pedlars Make Door-to-Door Sale Of Dangerous Explosive Sweaters

By ARTHUR EVERETT

NEW YORK, Jan. 13 (AP) — A month ago a young man in Los Angeles lit a cigaret. His flashy new sweater exploded in flames.

A few days later the same thing happened to another man.

Since then explosive sweaters have turned up in many parts of the United States.

They are dangerously inflammable. Police Chief Earl Hoyer of Middletown, N.J., put a mitch to one.

"I thought I had lit a barrel of gunpowder," he said.

In Albany, N.Y., Police Chief Philip G. Coffey said anyone who wears one is risking his life.

In every reported case the sweaters were bought from travelling peddlers. Legitimate stores don't handle them.

WORK WEST COAST

The peddlers charge whatever they think the traffic will bear, from $2 to $24.

As near as police can determine, the cloth comes from New York. But the name of the maker has not been disclosed.

Los Angeles authorities said there were from 50 to 100 peddlers working the West coast before police scattered them. California has a law against selling clothing that is dangerously inflammable; many places don't know of any law to use against the peddlers.

Capt. John G. Degenkolb of the Los Angeles Fire Prevention Bureau knows of at least a dozen cases where the sweaters burst into flames. He said at least eight persons have been burned.

At Providence, R.I., police located two manufacturers who apparently were turning out the inflammable sweaters. They said they got the cloth from New York.

Providence authorities are trying to find some local law to halt manufacture of the sweaters.

Mason Takes Poke At Saroyan

HOLLYWOOD, Jan. 13 (AP) — British Actor James Mason, angered by William Saroyan's "constant chattering" in a Beverly Hills theatre, gave the writer a shove that shut him up, it has been reported.

A spokesman for Mason gave this version of the Wednesday night incident:

Mason and his wife were attending a showing of "The Red Badge of Courage". Saroyan, sitting several rows in front of the actor, kept up a running chatter with a friend, Carl Laemmle, Jr.,

Finally Mason arose, strode down the aisle, and, unaware that the talker was Saroyan, demanded that he "shut up."

Saroyan arose and Mason, anticipating a blow, pushed the writer back in his seat. Mason, after recognizing Saroyan, said "hello." But he returned to his seat without apologizing. Saroyan stayed in his seat and kept quiet during the remainder of the showing.

Asked to comment on the affair, Saroyan said only: "This is something pretty absurd. I have no comment whatsoever."

"Warm" Weather Hits Fairbanks

FAIRBANKS, Alaska, Jan. 13 (AP)—Fairbanks was basking in a comparative "heat wave" Saturday after warm breezes from the Pacific snapped a cold spell that had sent the mercury tumbling to as low as 56 degrees below zero.

The thermometer edged up to zero at this interior Alaskan city just as a severe shortage of fresh food was developing.

Some stores ran out of eggs, milk and fresh produce during the cold snap, which saw the temperature in nearby Dunbar dip to 74 degrees below zero.

Although airlines planes managed to reach here each day during the cold spell, the flights carried little more than passengers and mail. Little air cargo which required unloading was carried.

The planes had to take off almost immediately to prevent the engines from getting cold.

CLASSIFIED DISPLAY

MONEY EMERGENCY?
Friendly Loans
UP TO $1,000
See your Niagara Loan Man Today
NIAGARA FINANCE COMPANY LTD
SUITE 1
Phone 1095 560 Baker St.

CLASSIFIED DISPLAY

Assistant Accountant Wanted

Opening with large firm. Pension and welfare plan. Good working hours with excellent opportunities for advancement. Some experience desired but not absolutely essential.

Good starting salary for right party. Applications treated confidentially.

BOX 7239 DAILY NEWS

Make Your Printing Matter Part of Your *Business!...*

- Did it ever occur to you that you need distinctive printed matter for your particular business? Type faces give you this outstanding distinctiveness . . . and these can be supplied by our modern Printing Department.
- With a combination of modern type faces, and first class workmanship, you can be assured that you will get printing that will "TALK" for your business.

CALL 144

We will be pleased to discuss your printing problems and submit tentative layouts.

NELSON DAILY NEWS
Commercial Printing Department

"If It's Printing You Need — Consult Us"

WHAT'S NEW AT MANN'S ?

1. The landlord is presenting us with half a **NEW FLOOR,** but it's away out back so you won't see it.

★ ★ ★

2. You will be hearing more on **CURADS** and **PLASTIC BANDAIDS** . . . we have both and they are every bit as good as advertised in the magazines.

★ ★ ★

3. **WOODBURY** introduces their **DREAM-STUFF** in a new Plastic Compact with a harmonizing lipstick . . . only **$1.50**

★ ★ ★

MANN'S DRUG STORE

Churchill, in Fine Form, Takes Place in Canada's Press Gallery

OTTAWA, Jan. 13 (CP)—Prime Minister Churchill said Saturday that a free but self-restrained press will help to sustain the Commonwealth as it moves from one glory to another and from one danger to another.

He made the statement in accepting membership in the Canadian Parliamentary Press Gallery. Spicing a brief speech with touches of humor, Mr. Churchill said that in all the time he has been out of public office — "about half of my life" — he has made his living "selling words."

With a famous Churchillian grin, he added:

"And I hope thoughts."

Mr. Churchill visited the Press Gallery after stopping in the Memorial Chamber where he placed a weath in memory of Canada's fallen in the two world wars.

UNUSUAL SPECTACLE

Paul Paradis, President of the Press Gallery, said, Mr. Churchill, a "great journalist," was honoring the Gallery by accepting an honorary membership. He presented Mr. Churchill with a black morocco case containing a gold-lettered membership card.

The presentation over, a page brought Mr. Churchill a glass of champagne.

"Ho, ho," said Mr. Churchill as he accepted it. Then rising, he chuckled, pointed to a pitcher of water on a nearby table, and said:

"I was about to give you the unusual spectacle of seeing me drink a glass of water. But Canadian hospitality has taken a more stimulating form."

He said it must always be a pleasure in Canada to drink the wines of France "with which we have always had such close ties and of which we are reminded from time to time in such a pleasant manner."

In his acceptance speech, Mr. Churchill said it was a "high compliment" to come to the Gallery and to be made an honorary member.

"I have had many kindnesses here and I value this very highly indeed," he said.

The Canadian Press held a high and distinguished place among the newspapers of what was once called the Empire.

"I have mentioned a word (Empire) I have used all my life so I don't ask your pardon."

Have the Job Done Right
VIC GRAVES
MASTER PLUMBER
PHONE 815

Your Grocer Has Our New
VIJO PANCAKE AND WAFFLE MIX
Phone 238, or Call at
Ellison Milling & Elevator Company, Ltd.
523 Front Street

HAVE YOUR FURNITURE EXPERTLY RECOVERED
at the
Nelson Upholstery
409 Hall Street Phone 146

CAMPBELL, SHANKLAND & IMRIE
Chartered Accountants
Auditors
576 Baker St. Phone 235

THOMPSON
FUNERAL HOME
"Distinctive Funeral Service"
AMBULANCE SERVICE
515 Kootenay St. Phone 361

Haigh Tru-Art Beauty Salon
Phone 327
576 Baker St.

RADIATORS
CLEANED & REPAIRED
RECORING
Jim's Radiator Shop
301 Ward St. Phone 63

FLEURY'S Pharmacy
Prescriptions Accurately Compounded
Med. Arts Blk.
PHONE 25

WIGINTON MOTORS LTD.
PONTIAC — BUICK
G.M.C. TRUCKS
Metal and Paint Work Specialty

WEST KOOTENAY STEAM LAUNDRY
MAKE YOUR CLOTHES LINE OUR TELEPHONE LINE
182 BAKER ST. PHONE 1175

J. A. C. LAUGHTON
OPTOMETRIST
VISUAL TRAINING
Medical Arts Building
Suite 206 Phone 141

CUTLER'S JEWELLERY
WATCH REPAIRS
20 YEARS EXPERIENCE
NELSON, B.C.

U.N. Votes On S.A. Color Bar

PARIS, Jan. 13 (Reuters)—The United Nations General Assembly voted to ask South Africa to suspend her laws segregating the Negro populations into "approved" dwelling districts.

The resolution passed by a vote of 44 to 0 with 14 abstentions, including Canada and other commonwealth nations. The U. S. voted in favor.

South Africa was not present. The delegation is still on a walkout staged over another color-problem resolution, one referring to the administration of the native population of South West Africa.

South Africa's contention is that the problem is one for domestic settlement and not the concern of the U. N.

Power Failure Darkens Victoria

VICTORIA, B. C., Jan. 13 (CP) — A general power failure, caused by a defective circuit breaker at B. C. Electric Company's Jordan River power plant, early Saturday, plunged the city into darkness that lasted from 10 minutes to almost an hour.

The company's Brentwood steam plant was cut in to provide emergency service until the main flow from Jordan River started up. The break occurred at 7:13 and by 8:05 complete service was restored.

"Although repairs did not take long to complete," a company official said, "when the whole system goes out, service must be restored gradually."

Hospitals, with top priority for renewed service, were without power for five minutes and suffered no inconvenience. Other sections of the city, including portions of Oak Bay and James Bay, had light by 7:25.

Tame Reindeer For Greenland

COPENHAGEN, Jan. 13 (Reuters)—The Lapland domesticated reindeer—which for Laplanders is something like a comic strip shmoo—will be introduced into Greenland this Summer.

A shipment of 300 of the all-purpose animals will be sent to the Danish North American possession for cross-breeding with local reindeer in an effort to fill the gap left by the gradual disappearance of seals there, it was announced today.

Laplanders—natives of the extreme Arctic North of Scandinavia — have built their lives around reindeers for centuries. They use them to ride on, to pull plows and sleighs, to eat, to supply milk—and they use their hides for clothes and for the tents they live in.

The aim in introducing domestic reindeer to Greenland is to start a new branch of agriculture to improve the people's diet and give them alternative employment to fishing, specially as seal fishing has greatly declined in recent years.

Pope Refers to Self as Prisoner

VATICAN CITY, Jan. 13 (Reuters)—The Pope sighed: "Alas, I am a poor prisoner"—and with regret declined an invitation to visit Brooklyn, N. Y., to place two golden crowns above a painting of the Madonna and her child in a parish church.

The Pope had just blessed the two crowns which Msgr. Raffaele Angelo Cioffi, of Brooklyn's St. Rosalia Parish, brought to Rome by plane two days ago.

Msgr. Cioffi told reporters after his special audience that he had told the Pope how splendid it would be if he himself could crown the Madonna and child.

The Pope smiled wistfully, Msgr. Cioffi said, and sighed "Alas, I am a poor prisoner."

The Pope's reference to himself as "a poor prisoner" was regarded as a reference to the fact that he is bound by tradition not to travel further from the Holy See than his Summer palace at nearby Castel Gandolfo and to make rare appearances within the diocese of Rome, of which he is Bishop.

VICTORIA NEEDS EXTRA $75,000 FOR ARENA

VICTORIA, B.C., Jan. 13 (CP)—Victoria will have to find another $75,000 for the Memorial Arena.

That was the figure quoted at a meeting of City Council's Civic Ice Arena Committee. Biggest part of the $75,000 will be needed to undertake recommendations set forth in the Swan report, submitted to Council last November. Cost of this work is expected to run to $56,000. City now has before it a bill for $13,086 from Yarrows Ltd. for emergency repair work to coils in the arena's brine tank.

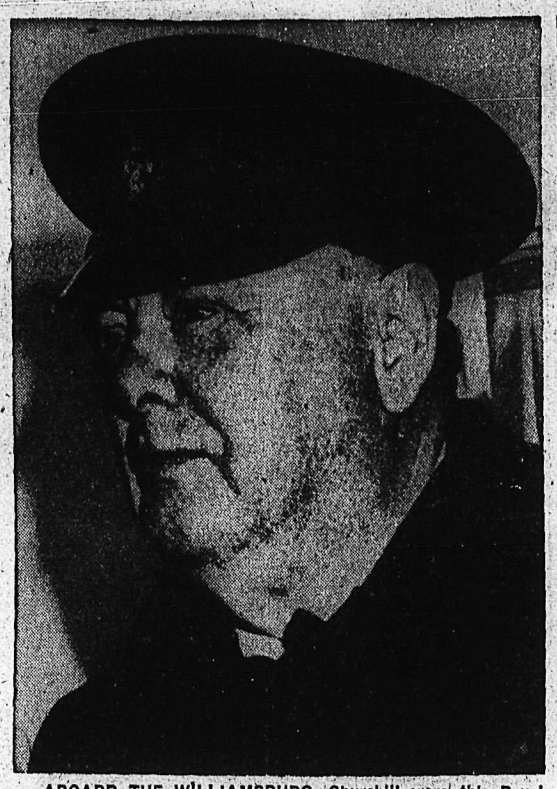

ABOARD THE WILLIAMSBURG, Churchill wore this Royal Yacht squadron hat and uniform. Now 77, he appeared a bit shaky on his feet, but had a ready answer for questions.—Central Press Canadian.

Carlsen Turns Back On Hollywood Glamor

By ROBERT JONES

FALMOUTH, England, Jan. 13 (AP)—After turning down offers of wealth and Hollywood glamor in favor of the sea which took his ship, Capt. Kurt Carlsen wound up his business with authorities here and is free to return home.

The shy, little 37-year-old skipper, whose gallant stand against the winds and waves of the Atlantic brought him a hero's honors when he stepped ashore, said nobody was going to buy him away from the sea.

Carlsen left his refuge at a small Cornish resort hotel five miles out of town after spending his first night on dry land since Dec. 21. His reappearance in town touched off another tumultuous demonstration by a crowd of about 300 admirers.

He came to confer with Philip Fox, a shipping agent, and lawyers about the legal aspects of the sinking of his freighter Flying Enterprise, on whose doomed deck he had acted out his drama of the sea.

Carlsen—still visibly tired after his 14-day ordeal—has a couple of appointments in London before he returns home. The Danish embassy and Danish Club plan a luncheon for him Monday to present him with the Royal Order of Dannebrog, conferred on him by his native land.

The skipper already has said he isn't interested in offers totalling between $84,000 to $112,000 for film and story rights to the story of his struggle.

The report he filed with the shipping agent is known as a "note of protest against the action of God, wind and waves." It is made by every ship's master whose vessel has suffered a mishap, no matter how small.

Valiant Crashes . . .

Plans for Mass Production of British Atom-Bombers to Go Ahead

LONDON, Jan. 13 (CP) — Britain plans to go ahead with mass production of four-engined Valiant jet atom-bombers despite yesterday's explosion of the first and only one thus far completed.

The Air Ministry blamed the destruction of the first of the super atom bomb-carrying planes on "accidental fire in one of the engine bays." Five members of the crew bailed out just before the plane crashed in flames near Bournemouth on a test flight. One died later.

Aeronautic experts examined the wreckage today while police kept away curious crowds trying to get a look at what was left of the big plane, only recently taken off the secret list.

SUCCESS

An Air Ministry announcement said "fortunately the aircraft had already completed sufficient test flying to show that it fully met air staff requirements and the accident will not, therefore, entail any changes in plans for its production."

The United States is believed planning to build Valients under licence for the U.S. Air Force.

Although performance details of the Valiant are secret, Arthur Henderson, air secretary in the former Labor government, said it was faster than the 500-miles-an-hour British Canberra bomber, now being built in the U.S. under licence. He said it was also superior in load and range.

Experts describe the Valiant as a 600 M.P.H. plane, and senior U.S. Air Force men describe its performance as "sensational."

Discussing the Valiant a few days after its first flight last May, Sir John Slessor, Marshal of the R.A.F. and chief of air staff, said "these new British heavy bombers, with the atomic weapon, will have a striking force enormously superior to anything we knew six years ago."

Crash investigators are examining closely the plane's jet engines, which were enclosed entirely in the wing — an innovation in jet design. Survivors said first indication of the impending crash were flames shooting from the starboard wing.

TORONTO, Jan. 13 (CP) —General Secretary Rev. A. S. McGrath of the Lord's Day Alliance of Canada has announced that Rev. Elbert Paul, D.D., of Vancouver, has been appointed field secretary for Alberta and British Columbia.

Dr. Paul was born and educated in Nova Scotia and graduated from Acadia University. He will assume his duties immediately.

Ministers Ready For Churchill

OTTAWA, Jan. 13 (CP)—The Canadian Cabinet's key ministers, sitting as the Defence Committee, met Saturday to consider further Canadian military aid to Europe in advance of talks with Prime Minister Churchill.

Headed by Prime Minister St. Laurent and with the Chiefs of Staff and other senior officials present, the Defence Committee is understood to have taken under study Canada's answer to a N.A.T.O. suggestion that she step up help to Europe to at least a moderate degree.

Canada's reply to that bid, made by the so-called N.A.T.O. committee of three wise men, is supposed to be ready by Jan. 15. Thus preparations to answer it put the Cabinet in good position to be able to talk with Mr. Churchill Monday about what Canada plans to do in Europe.

Parliament already has voted $363,000,000 for mutual aid—arms and equipment — of which about $200,000,000 has been spent. Parliament is likely to be asked to vote another $70,000,000 or so to add to the remainder of the $363,000,000 not yet used, making a total mutual aid program of roughly $230,000,000 for the 1952-53 fiscal year.

Toronto Hospital Tests Treatment

TORONTO, Jan. 13 (CP)—A controlled test in a new treatment for multiple sclerosis—a disease which impairs the central nervous system—will start shortly at Sunnybrook Hospital here, it was announced today.

Sixty selected patients will take part in the project—a joint effort of the patients, the supervising doctors, the Department of Veterans Affairs, the Central Ontario Chapter of the Multiple Sclerosis Society of Canada and the Atkinson Charitable Foundation, which is contributing $10,000.

Treatment includes regular periods of scientifically-planned exercises.

The new technique is opposed to the old treatment of having multiple sclerosis sufferers remain as motionless as possible.

English Journal Curses Pyjamas

LONDON, Jan. 13 (AP) — The Trade Journal Tailor and Cutter denounced pajamas as "vicious" and came out four-square for the old-fashioned night shirt.

Recalling the quotation from Cervantes "blessings on him who invented sleep" the Journal said in an editorial:

"Curses on him who invented pajamas."

The editorial especially deplored the tendency of pajama sleeves and trouser legs to creep upward oft in the stilly night. It said this "invariably produces the necessity for a somnolent adjustment which eventually grows into a wakeful and irritable tugging, and before one knows it, vexation hath murdered sleep."

Nightshirts are roomy at least, said the journal (sometimes known as the Bible of Savile Row) and "we are quite willing to touch them with our wand of sponsorship."

For gents who have trouble keeping their nightshirts in place, it suggested a simple curative: put your garters on upside down and connect the fasteners with the hem.

DEATHS

By The Canadian Press

Brooklyn, N.Y. — James Armstrong, 67, who retired in 1950 after 13 years as Secretary of the United States Soccer Football Association.

Kingstron, Ont.—Harold McMurrich, 74, former bursar of Trinity College School, Port Hope.

Buy, Sell, Trade the Classified Way

SUIT SALE
WARREN K. COOK and LEISHMAN
MADE-TO-MEASURE
Up to 25% Discount
Any of our regular stock suits
10% DISCOUNT
Single and double breasted models.
EMORY'S LTD.
THE MAN'S STORE

Colombo Mayor to Boycott Princess

COLOMBO, Ceylon, Jan. 13 (AP)—Colombo's new mayor, chosen two days ago by a coalition of Marxists and breakaway members of the United National Party, announced Saturday he will boycott all ceremonies connected with the coming visit of Princess Elizabeth.

The Mayor, C. T. Grero, said the Colombo Municipal Council would deny all assistance to the Central Government of Ceylon in receptions and ceremonies organized for the Royal visit. The Princess, with her husband, the Duke of Edinburgh, is due here Feb. 14 for a week's stopover on the way to a Royal tour of Australia and New Zealand.

Rockingham Back On Command Duty

WEST SECTOR, Korea, Jan. 13—(CP)—Brig. John Rockingham, who for more than a month has been away from his 25th Canadian Brigade, has returned to Korea and taken over his command from Lt.-Col. Robert A. Keane of Fort William.

Col. Keane, who last month stepped down as Officer Commanding, 2nd Battalion, Royal Canadian Regiment, to take a General Staff appointment at Ottawa, had been leading the brigade, in Rockingham's absence. Lt.-Col. Gordon C. Corbould of New Westminster, B.C., succeeded Keane who plans to leave for Canada Jan. 15.

The R.C.R.'s presented Keane with a solid silver tea and coffee service as a farewell gift.

Farmers' Institute Said on Last Legs

NEW WESTMINSTER, B.C., Jan. 13 (CP)—The Farmers Institute, one of the oldest agricultural agencies in the Province, is "dying."

Word of the slow death came from Institute Superintendent L. W. Johnson at the annual convention of District "E" here yesterday.

During the last two years, he said, 11 Institutes died.

Cause of the death is apparent lack of interest.

He said interest must be revived. This could be done by purchasing farm supplies from the Institute. Thousands of farmers save considerable sums of money by buying their stumping powder from the agency.

Milk is cheaper to the average laborer in proportion to his wage than it was in the old days, Mr. Johnson said.

"The public doesn't realize in the old days it cost a laborer 15 minutes of work to buy a quart of milk.

"He can now get it for eight minutes work."

He told delegates they must promote better relations with the public if they wish to get further rises in the price of food.

Reno Snowbound by Storm of Year

RENO, Nev., Jan. 13 (AP)—The worst snowstorm in years hit Reno Saturday.

Eighteen inches of snow had fallen in downtown Reno by 8:30 a.m.

Highways were blocked and all plane flights were cancelled.

Many residents were snowbound in their homes.

Rains drenched the Northern and Central California valleys and coastal areas.

Highway 99 and 97 from California into Oregon were blocked at several points by snow, slides or high water

WOULD BARGAIN GAS EXPORT FOR TARIFF BENEFIT

EDMONTON, Jan. 13 (CP) — The head of a Montreal firm of consulting chemical engineers said Alberta natural gas should be traded for U.S. tariff cuts.

The engineer, Dr. J. R. Donald, said the chances of building up the Alberta chemical industry will be reduced if exported Alberta natural gas is used to create a tariff-protected U.S. chemical industry.

"I do not believe it is an unreasonable stand to take that the export of natural gas from Canada to the U.S. should be conditional upon the reduction of the tariff on products in which natural gas is a major raw material," he said.

Dr. Donald said there is a large export market for chemicals immediately to the South in the United States, particularly in the Northwest states, which could be served from Alberta where tariff restrictions, at present prohibitive, removed.

BISMA-REX
For Relief of:
- Heartburn
- Indigestion
and
- Stomach Ailments

90c and $2.15
At Your Rexall Store
City Drug
COMPANY
"Nelson's Modern Pharmacy"
Phone 34, Day — 807-R Night
BOX 460

Sparkling Bright—
Like New Again
Our scientific, safe dry cleaning methods assure you clothes that are bright to see, wonderful to wear, and cleaned **really clean!** Our prices are always moderate!
Remember Our 2 Day Service
Free Pick-Up and Delivery
Just
PHONE 288
Empire Dry Cleaners

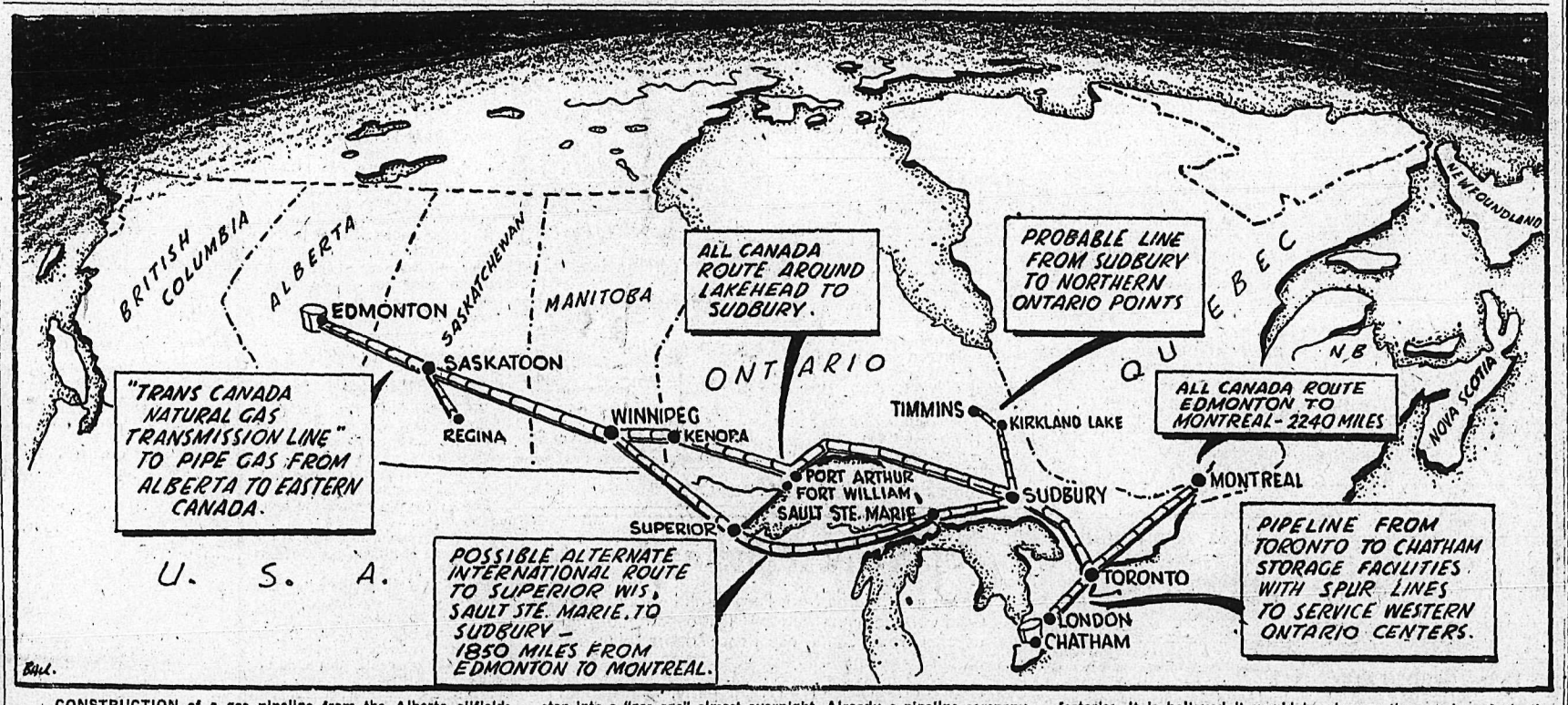

CONSTRUCTION of a gas pipeline from the Alberta oilfields as far East as Montreal may hinge on the decision of Alberta's conservation board. The decision is expected to be announced on March 15. If Alberta decides there is an exportable surplus, Canada may step into a "gas age" almost overnight. Already a pipeline company is planning to build the 2240-mile line at a cost equal to that of the St. Lawrence seaway, about $275,000,000. The line would revolutionize commercial and domestic heating in millions of homes and factories. It is believed it would be cheaper than coal or fuel oil, easier to handle and cleaner. The line would have 5000 customers per mile as compared to the 600 per mile in the Texas-to-Boston 2000-mile pipeline.—Central Press Canadian.