PROVINCIAL LIBRARY VICTORIA B.C.

1326

Nelson Daily News

WEATHER FORECAST
Kootenay—Cloudy. Little change in temperature. Light winds. Low and high at Cranbrook 33 and 45. Crescent Valley 35 and 47.

ME 48 | 5 CENTS A COPY | NELSON, BRITISH COLUMBIA, CANADA—THURSDAY MORNING, OCT. 27, 1949 | NUMBER 155

1949 31 Mar. 50 Provincial Library Victoria B.C.

Cripps Opens Debate . . .

Claims Britons Must Fight or . . .

Leads Off for Gov't in Economy Plan; Report Worst Slump in Weeks for Stock.

By ALAN HARVEY
Canadian Press Staff Writer

LONDON, Oct. 26 (CP) — Sir Stafford Cripps said today that Britain must conquer dollar markets or "our civilization will fade and wither away."

In a speech strewn with statistics and melancholy warnings, the Chancellor of the Exchequer called on the country to fight as a team or suffer a "tragic" fall in living standards and widespread unemployment.

Sir Stafford was leading off for the Government in the two-day debate in the House of Commons on the new £280,000,000 ($868,000,000) austerity program announced by Prime Minister Attlee. As he spoke, London newspapers told of "the worst slump for weeks" on the London Stock Exchange.

He said he thinks the £280,000,000 figure is just about enough—but no more than enough—to keep inflation from smothering Britain's post-devaluation export drive.

Most newspapers and economists have assailed the Government proposals as too little and too late. Tonight, Anthony Eden, deputy leader of the Conservative Party, said the new austerities bear no relation to the country's needs.

Sir Stafford himself had this to say of the sterling area's gold and dollar reserves:

"Clearly we can draw no more from our already attenuated reserves. There is absolutely nothing there to spare.

TAKES GAMBLE

". . . Our reserves have fallen to the point where even quite minor fluctuations in world trade are liable to cause us the very greatest concern."

The Chancellor disclosed for the first time that the Government is taking a deliberate gamble in setting its revised dollar-import program for 1950 at $1,200,000,000.

It was doing so because the success of the export drive depended largely on raw materials which British manufacturers could not obtain under a smaller program.

Principal reductions will be in food—he specifally exempted wheat and sugar—tobacco and raw materials.

Canadian officials now are in London working on a new trade deal. Reporters who tried otday to get information from the Food Ministry on these talks were referred to the Treasury. And the Treasury wasn't talking.

Sir Stafford called for a vote of confidence in the Labor Government in support of its economy program.

But dapper, greying Anthony Eden, deputy leader of the Conservatives, imediately raked the Chancellor's speech as mere "pious exhotations." The economy program itself, he said, is 'still sketchy and indefinite" and "another crisis is not many months away." The new austerities bore no relation to the country's needs.

Conservative leader Winston Churchill, at a Party rally tonight, again called for "real economy" and election of a new Parliament. He described the debate as "the funeral preparations of the Socialist Government."

Conservatives, Liberals and leftist Labor Members all have put in motions of no confidence in the Government. These will be voted on Thursday at the end of the two-day debate.

Five Big Powers and Russia Still Differ on Basis for Atom Control

By NORMAN ALTSTEDTER
Canadian Press Staff Writer

LAKE SUCCESS, N. Y., Oct. 27 (CP) — The Big Five Powers and Canada reported today they have been unable to agree on a basis for international control of atomic energy.

The six Powers indicated in a summary record of 10 secret meetings held during the last three months they will continue the talks attempting to break the East-West atomic deadlock.

WIDE DIFFERENCE

Britain, United States, France, China and Canada said in a separate analysis of the talks there is a fundamental difference between themselves and Russia concerning methods and aims.

"All of the sponsoring Powers other than the U.S.S.R. put world security first," the five Western Powers said in the 26-page analysis issued simultaneously with the six-Power report.

The Western Powers said they are ready to accept changes in "traditional concepts of international cooperation, national sovereignty, and economic organization where these are necessary for security."

RUSSIA UNWILLING

Russia, they added, "puts its sovereignty first and is unwilling to accept measures which may impinge upon or interfere with its rigid exercise of unimpeded State sovereignty."

"If this fundamental difference could be overcome, other differences which have hitherto appeared unsurmountable could be seen in true perspective, and reasonable ground might be found for their adjustment," the five Western Powers said.

It was not immediately known whether Russia will submit a separate analysis of the secret discussions which were held at the request of the United Nations General Assembly.

R.C.M.P. Warn Of Bogus U.S. $10, $20 Bills

VANCOUVER, B. C., Oct. 26 (CP) —Vancouver citizens received another counterfeit warning today—this time about United States currency.

The R.C.M.P. warned that extreme caution should be exercised in accepting United States Federal Reserve $10 and $20 notes.

A number of American counterfeit bills have been circulated in Eastern Canada, and authorities said they have reason to believe there may be an attempt made to pass them in British Columbia.

OTTAWA, Oct. 26 (CP) — Canadian exports fell during September to $228,400,000, nine per cent below August exports and 19 per cent below exports in September, 1948.

Lower exports to the United States caused most of the drop, the Bureau of Statistics reported today.

$280,000 Expected For Vancouver in Federal Tax Plan

VANCOUVER, Oct. 26 (CP) — A bonanza of $280,000 is anticipated for this city under the forthcoming Federal plan of payment-in-lieu-of-taxes on Crown property.

The scheme, which will be announced shortly in Ottawa, does not give municipalities the right to tax Government property. However, city officials estimate the payment would be about half normal taxation.

OVER 800,000 U. S. CITIZENS VISIT B. C.

VICTORIA, B.C., Oct. 26 (CP) — Trade Minister L. H. Eyres estimated today that 13,900 more tourists visited British Columbia last month than in September, 1948.

Figures on tourist travel for the first nine months of this year showed a 12 per cent increase over the same period of 1948.

"In the first nine months of 1949," said Mr. Eyres, "British Columbia played host to over 800,000 visitors from the United States.

Better Break in U. S. for Canadian Wood Dealers

WASHINGTON, Oct. 26 (CP) — Canadian exporters, especially those dealing in wood and wood products, are going to get a better break in the United States market.

As partners in the world effort to lower trade barriers, they will get the benefit of American tariff concessions granted to 10 other countries in the trade negotiations at Annecy, France, last Summer and announced here two weeks ago.

This is because the negotiations were based on the principle that countries extending tariff cuts to the newcomer-states also will grant them to those countries already in the barrier-lowering movement.

The newcomers included Scandinavian and Latin-American countries which did not join the general agreement on tariffs and trade when it was negotiated at Geneva two years ago. Italy and Greece also are coming in now.

Canada, as one of the "originals," automatically fell heir to the lowered tariffs. For her part, she extended to the others who joined at Geneva those concessions which she gave at Annecy to the 10 new states.

On the board trading front, the Dominion benefits from this loosening of restrictive trade barriers.

But, as far as the U.S. market is concerned, she also gets some specific advantages of lower tariffs, especially in the field of wood products.

One of the biggest items will be birch plywood, of which Canada is the world's largest supplier. The U.S. has reduced the tariff for Finland from 25 to 20 per cent. Canada automatically will get the lower rate on birch plywood exports to the U.S.

MARKET ...D TO NEW AVERAGE HIGH

Hopes for End Of Steel Strike Reason for Outburst

BUSINESS HEAVY

NEW YORK, Oct. 26 (AP) — Late buying lifted the stock market to a new average high for the year today.

Trading expanded rapidly as the advance got under way, with the day's business one of the largest for the year.

Key issues moved up fractions to a top of more than 2 points. Most gains were under a point.

The rise, according to Wall Street sources, appeared due mainly to a revival of hopes for a quick end of the steel and coal strikes.

A lush flow of dividends, including some extras, did nothing to dampen demand.

Turnover stepped up to 1,620,000 shares from 1,190,000 yesterday. The last hour of trading accounted for almost one-third of the day's total.

The Associated Press average of 60 stocks advanced .4 of one point to 67.7, the best since 68.4 on Nov. 4 last. The industrial component easily outdistanced the railway and utility groups.

A total of 1083 individual issues changed hands, of which 645 advanced and 202 lost ground.

New highs for 1949 were established by 96 stocks and new lows by 5.

FIERCE GALE BATTERS ENGLISH COAST

Worst Storm for Twenty-Five Years Prevents Docking

ELIZABETH LATE

LONDON, Oct. 26 (CP) — The heaviest October gale in 25 years today battered Britain and the continent. At least 14 persons were reported dead or missing.

The winds drove small ships aground, smashed fishing craft and swept eight seamen and two fishermen to their deaths. Three seamen were reported missing. One person was drowned.

An English Channel steamer with 200 aboard was unable to go on to Dover or return to Dunkerque. The storm prevented its docking.

Seaside resorts on Britain's Channel coast estimated their property damage at £200,000 ($620,000).

Planes were grounded, trains were delayed and torrential rains flooded highways.

ILLUSTRIOUS HELPS

Shipping passing through the Straits of Dover had a terrific buffeting. The Cunard White Star cargo liner Fort Spokane (7128 tons) took four hours to pass through the Downs' Roadstead off Deal, a journey usually done in 20 minutes.

Down-Channel the 23,000-ton British Aircraft Carrier Illustrious was pouring oil on raging seas, 30 miles off the Lizard Cornwall, in a bid to save the crippled 827-ton Glasgow steamship Yewpark.

Harbors on the South Devon coast were swamped.

TRAINS DIVERTED

Trains on the main London-Penzance line were diverted after foundations of the track had been washed away near Dawlish, Devonshire.

The giant liner Queen Elizabeth, due to reach Cherbourg this morning, will not arrive until tomorrow, owing to heavy seas in the Atlantic.

Full-Scale Strike For General Motors

OSHAWA, Ont., Oct. 26 (CP) — Labor trouble which sparked three walkouts in five days at the General Motors of Canada, Ltd., plants here came to a head today with a full-scale strike affecting some 5000 employees.

Between 2500 and 3000 members of the United Automobile Workers (CIO) made the strike decision at a mass meeting which came on the heels of the third walkout.

Lumber Inspectors' Strike Settled

VANCOUVER, Oct. 26 (CP) —A strike which would have hit hard at British Columbia's multi-million-dollar lumber-export trade was reported settled tonight.

Regional Director Dan Radford of the Lumber Inspectors' Union (CCL) announced agreement has been reached between the Union's 280 inspectors and the Pacific Lumber Inspection Bureau.

An eight-cent wage boost across-the-board, effective Oct. 16, was agreed to during negotiations. The bureau also agreed to establishment of a pension lan.

Yugoslavia Wins U. N. Vote

In a stormy U.N. session marked by an outburst from Soviet delegate Vishinsky, three new non-permanent members were voted seats on the 1950 U.N. Security Council, to fill vacancies by the Ukraine, Canada and Argentina, each of which has served its allotted two years on the 11-nation body. The chairman of the winning nations are, left to right, Dr. Homero Viteri, La Fronte, of Ecuador; Mr. B. N. Rau, India; and Edvard Kardelj of Yugoslavia. Yugoslavia replaces the Ukraine, winning on the second ballot by 39 votes; Ecuador by 57 votes on the first ballot to succeed Argentina, and India by 56 votes to follow Canada.

Ready to Build U. S. Jets Sans Gov't Aid

WASHINGTON, Oct. 26 (CP)—Two United States aircraft builders are reported ready to undertake jet transport production by themselves if agreement is not reached soon on a Government support program.

Britain's De Havilland Comet, the world's first jet air liner, Tuesday flew from London to Castel Benito, Tripoli, North Africa and back at an average speed of more than 450 miles an hour. The round trip flight of 2980 miles, including a refuelling stop at Castel Benito, took six hours, 36 minutes.

Canada's Avro jet airliner, North America's first jet-propelled commercial transport plane, made its maiden flight last Aug. 10 at Malton Airport near Toronto.

Progress on a bill which would provide United States Government assistance in development of jet commercial planes at present is at a standstill. Congress adjourned last week without acting on the so-called prototype bill which make the building and development costs a charge against national aviation policy. Congress will not resume until next Jan. 3.

Rejects Spy Charges Against U. S. Diplomats in Prague

WASHINGTON, Oct. 26 (AP) — Secretary of State Acheson scornfully rejected today spy charges brought against American diplomats in Prague by Czechoslovakia's Communist Government.

He called the charges "obviously trumped up," said they were designed to "intimidate" the Czech people, and hurled his own accusations of police state methods and diplomatic discourtesy at Prague's Red regime.

Bond Sales Good, Say Officials of Bank of Canada

OTTAWA, Oct. 26 (CP) — Bank of Canada officials, frankly surprised, reported yesterday that Canada Savings Bonds are selling more than twice as quickly as they did last year.

In the first five days the fourth series of the bonds were on sale, the bank announced, sales have totalled $59,983,500. aLst year, sales of the third series were $27,199,950 during approximately the same period. There were 207,136 sales, averaging $289.50 each.

Officials said it doesn't necessarily mean sales will continue at that rate. The bonds went on sale Oct. 17 for a three-week period.

Gov't Supporters Seem Unopposed In Man. Nominations

WINNIPEG, Oct. 26 (CP) — Acclamation for a dozen or more Government supporters seems probable when nominations for the Nov. 10 Manitoba general election close tomorrow.

Less than 24 hours before the 1 p.m. nomination deadline, Premier Campbell and 16 of his followers were unopposed. Coalition supporters indicated they plan to contest all 56 ridings.

There were seven acclamations at the 1945 election, and 16 in 1941.

Mr. Campbell, going to the people for the first time as Government leader, heads a contingent of 65 coalition supporters. His own Liberal-Progressive Party is foremost in the fusion force, with 4 candidates. Coalition also has the support of 16 Progressive Conservatives, three Independents and two Independent Liberal-Progressives.

The Opposition stacks up like this: 24 C.C.F. nominees, one Independent C.C.F. candidate who has been disowned by the Party; four Independents, three Conservatives, four Independent Liberals, two Independent Conservatives, one Independent Conservative, and two Labor-Progressives.

Besides Mr. Campbell, seven Ministers were without opposition tonight: Agriculture Minister Bell in Birtle, Public Utilities Minister Morton in Gladstone, Health Minister Schultz in Mountain, Labor Minister Greenlay in Portage La Prairie, Provincial Secretary Miller in Rhineland, Attorney - General McLenaghen in St. Andrews, and Works Minister Willis in Turtle Mountain.

Gov't Decision On Independent Members Awaited

OTTAWA, Oct. 26 (CP) — The rules of Parliament are driving the Government towards a showdown on an issue that has boiled into the hottest backroom question among French-speaking Liberal Members of the Commons.

It flared in the general election campaign but Monday's by-elections are what have brought it to a head the like of which hasn't occurred in years.

It means a decision by Prime Minister St. Laurent and his Cabinet on what to do about Monday's victories by two Independent Liberals and one Independent, all three of whom said they support the Government and all three of whom licked official Liberal candidates.

The showdown will come early next month when they enter the House because someone has to introduce by-election victors formally. Whether Mr. St. Laurent or someone else does it will be the tipoff on policy.

The new Independent Liberal Members are Paul Dube for New Brunswick's Restigouche-Madawaska Riding and Arthur Masse in Quebec's Kamouraska. The Independent is Edgar Leduc of Montreal Jacques Cartier.

Conflicting Reports On Truman Steel Strike Intervention

WASHINGTON, Oct. 26 (AP) — Conflicting reports came tonight from high officials on whether President Truman will intervene soon to end the costly steel and coal strikes in the United States.

A Cabinet officer said the President will step in if the strikes are not settled by the end of this week.

Later a White House official who helps frame administration policy in the labor crisis said Truman has set no deadline whatever as yet for White House action.

Both of these men were known to have seen the President today. Neither one was willing to be identified publicly.

Senate Thrown Into Lively Trade Debate

OTTAWA, Oct. 26 (CP)—A Government bill to extend export and import controls today threw the Senate into a lively debate on free trade—a traditionally-favorite Parliamentary topic.

Senator A. K. Hugessen (L.-Quebec) explained the measure, designed to continue for two years—until March 31, 1952—the export and import controls imposed by the Government in 1947. This Government measure has not yet reached the Commons.

CALGARY, Oct. 26 (CP)—Stockyards in Calgary were congested today as farmers and ranchers, previously badgered by bad weather or occupied in harvesting operations, let loose their Fall flood of cattle.

Indications were the stockyards would chalk up their busiest week in history. The previous high was recorded only last wek when the yards handled 14,000 head of livestock.

$9 Million Surplus Predicted for B. C.

Over $180 Million Income for Year Expected; Same Level as Last Year

VICTORIA, B.C., Oct. 26 (CP)—A Provincial Government income of more than $180,000,000 for the current fiscal year was forecast in political circles here today.

Revenue collections for the last fiscal year will be announced when the Legislature meets next February, and revenue for the current year will not be known until the 1951 session.

Information from reliable sources in the capital said Finance Minister Herbert Anscomb is expected to announce a 1948-49 income of about $93,000,000 when he gives his budget address at the next session of the Legislature. This would leave a surplus of about $9,000,000 if expenditures total $84,000,000 as estimated.

During the current year some of the chief sources of Provincial revenue have remained at about the same level as last year. However, others are said to have increased from 10 to 12 per cent.

The major source of increased revenue this year will be sales tax collections. This tax was collected during only nine months of the 1948-49 fiscal year, bringing in a net of $14,000,000.

Gasoline sales and motor vehicle registrations, which contributed $17,000,000 during the fiscal year, also have shown a considerable increase.

SOCIAL SECURITY NEEDED SAYS ST. LAURENT

Tells Chamber of Opportunities Given To Community

AVOIDS DANGER

By FORBES RHUDE
Canadian Press Business Editor

MONTREAL, Oct. 26 (CP) — Real social security strengthens rather than weakens free enterprise, Prime Minister St. Laurent told a gathering of businessmen here tonight.

Addressing the annual dinner of the Canadian Chamber of Commerce, with some 800 delegates present from Coast to Coast, he said there are some businessmen—and also a few politicians—who talk as though free enterprise and social security are in some way opposed to each other.

"I don't believe it is true."

"I prefer," said Mr. St. Laurent, "to use the term social insurance, instead of social security.

"So far as the whole community is concerned, it is my belief that social insurance should have the same function that fire insurance, for example, has in the protection of private enterprise.

"But in society as we know it today, social insurance must go beyond the kind of insurance for which a premium is paid to provide against a risk which is likely to occur. In addition, to meet the hazards of unemployment, accidents, sickness and old age, we must seek to give to as many of our people as possible the opportunity to develop their talents and make their individual lives a success. . .

"But there is a danger we must avoid: just as enterprise suffers when men of substance go too far in trying to secure their fortunes and their capital from all risks, so will the community suffer if social insurance is provided to the point where it weakens the incentive to produce."

ALTERNATIVE VOTE

Earlier, the Chamber advocated use of the single alternative vote in Federal elections.

Many delegates however, felt they didn't know enough about the matter to put the Chamber on record as supporting it. It almost foundered in a maze of uncertainties concerning procedure but finally was approved 47 to 18 on roll-call.

Wage Boost for Civil Servants

VICTORIA, B.C., Oct. 26 (CP)—Seven thousand British Columbia Civil Servants will receive a 10 per cent wage boost, up to a maximum of $16 monthly, effective this month.

Cost to the Provincial Government is estimated at more than $1,000,000 annually.

Announcing the increase today, Premier Byron Johnson said it was made in conformity with an understanding reached between the Government and the Civil Service in 1947.

He also stated that there would be no further increases granted on the same formula but that further request for increases would be "considered on their merits."

The agreement provided that employees should receive a 10 per cent increase, up to a maximum of $16, with each 12.5 jump in the national cost of living index over 125. Two previous increases were granted on this basis, one when the cost of living reached 137.5 and a second when the index went to 150.

Employees claimed they were due for another increase when the index went to 162.8 in August three tenths of a point over the agreed figure of 162.5. They claimed they were still entitled to the increase although the index dropped to 162.3 in September.

Mr. Johnson made it clear yesterday that when the index drops 12.5 the cost of living bonuses will drop until the index reaches 125 when employees will be down to their basic salary.

Claims Japanese Want U. S. Troops to Stay After Treaty

PORTLAND, Oct. 26 (AP) — The Japanese people want United States troops to remain even after a peace treaty is signed, the confidential secretary to Premier Yoshida said here today.

The Secretary, Takafumi Hishikari, said withdrawal of troops would be a threat to Japanese security. Only "a few foreign elements" want the troops to leave, he said.

New York Scoffs At Soviet Story Of Tito and Spy

MOSCOW, Oct. 26 (AP) — The Soviet Literary Gazette declared today that Yugoslav Marshal Tito is often seen in Belgrade "in the company of an American spy, Singer Zinka Kuntz."

The article, carrying a Belgrade dateline, said the singer was married to a Yugoslav General and had become "a dictator of fashions for wives of ministers and generals" in Belgrade.

"This woman married Yugoslav Trotskyite General Ilich in New York and thus got into Yugoslavia," the article declared. "Expensive diamonds are given her by Tito."

The writer, whose name was given as V. Stoyanovich, accused Tito of "depositing his stolen wealth" in Swis banks because "sooner or later he will have to flee the wrath of the people."

In New York, a representative for a singer who was born Zinka Kunc said it was "ridiculous" that the woman—who became famed as Metropolitan opera soprano Zinka Milanov—could be an American spy. She is 43 years old.

The representative, Jack Adams, said, "she's only interested in her music and her clothes."

STEROPE LEADS CAMBRIDGE RACE CLASSIC

Quebec Man Held Dublin Hospital Sweepstake Ticket

4 COAST MEN WIN

NEWMARKET, England, Oct. 26 (CP)—Sterope today won the one mile and one furlong Cambridgeshire Handicap, Britain's last major classic of the Fall flat-racing season. Sterope was a 33 to 1 choice.

WORTH $77,500

JOLIETTE, Que., Oct. 26 (CP)—Ernest St. Cyr, 53-year-old Canadian National Railways conductor, was so overjoyed at the news he held a sweepstake ticket on today's winner of the Cambridgeshire Stakes that he dashed out to tell friends about it without finishing his dinner.

"We were all terribly surprised," his daughter Jeannine said. "Daddy was having dinner when he heard the news over the radio. He dashed out without finishing and I don't know where he is now.

St. Cyr works on a branch line between Joliette and Lac Edouard. Joliette is at the foot of the Laurentian Mountains, 50 miles Northeast of Montreal.

The ticket is worth £25,000 ($77,500).

Holders of %10,000 tickets on the second place horse, Good Taste, included: H. T. Blackmore, London, Ont. ("Marrah") RL18747. William E. Brain, Toronto, ("Just Once") PT26615.

B.C. MEN FINISH WELL

VANCOUVER, Oct. 22 (CP) — British Columbia ticket holders in the Cambridgeshire Handicap at Newmarket, Eng., finished well out of the big money.

Four B.C. men, stand to make several hundred dollars as a result of the English classic.

The ticket holders — Harold Tite and Cyril Baker of Vancouver, with a joint ticket on Signalman, Bill Gair, of Vancouver, on Hyperbole; and Herbert Chubb, Todd Inlet, on Kilbelin — will make about $450 each.

And in This Corner —

TORONTO, Oct. 26 (CP)—Eleven-year-old Eva Smith's nearly-blind father faced eviction with his small family from the East-end home in which they have lived for the last 10 years—until today.

Today when the horse Meysey Hampton ran third in the Cambridgeshire race it kicked $15,500 into Eva's lap. Now her father can buy the house he has dreamed of for so long.

The family was to be evicted Nov. 15.

WASHINGTON, Oct. 26 (AP)—Russia has laid claim today to a new "first:" the idea for the United Nations came from Prime Minister Stalin.

The Soviet radio, which often credits Russians with pioneering in many fields, said in domestic broadcast recorded today by United States Government monitors:

"The idea of forming an international organization for the support of peace and security came from the Soviet Union, from Comrade Stalin. Already in 1944 Comrade Stalin voiced the idea of the necessity of forming an organization for the defence of peace and the safeguarding of security from among the representatives of peace-loving nations."

That, of course, is not the way American officials understand it. Cordell Hull was called "The Father of the U.N." by the late President Roosevelt when Hull retired as Secretary of State in November, 1944.

PHILADELPHIA, Oct. 26 (AP)—A Philadelphia restaurant has removed its suggestion box for customers after a two-day trial.

The reason:

Of 35 notes deposited in the box the first day, 34 suggested prettier waitresses. On the second day, 38 of 40 made the same recommendation.

Not one suggestion mentioned the food being served.

ST. JOSEPH, Mo., Oct. 26 (AP)—Herbert Butterbough drove his car at top speed.

He rolled up to the door of a State Highway Patrol headquarters and ran inside to report that he was being chased by another driver.

He was. by a highway patrolman.

In court, Magistrate A. M. Olmstead yesterday fined Butterbough $5 for reckless driving.

TORONTO, Oct. 26 (CP)—Two youths, suspected of shop-breaking, gave a policeman the "shock" of his life last night when they accepted an invitation to visit his house.

When the officer was unable to locate Edward Torosian, 18, and Robert McClockiin, 20, after a West-end store was entered and 30 cartons of cigarets stolen, he told a friend of theirs he would like to see the youths.

"I had the shock of my life when they walked in to my home last night,' 'he said.

Both were charged with shopbreaking.

OLD CITY, Pa., Oct. 26 (AP) — Billy Jo Liddle's pet spaniel Queenie was shot to death Monday.

After school yesterday, 10-year-old Billy Joe and 25 of his classmates set up picket lines around the house of Al Butler, a neighbor. They had permission.

The youngsters marched back and forth carrying signs reading: "He killed Queenie" and "is our pet next?"

Billy Jo said the dog was shot after it broke its collar and ran into the neighbor's yard.

Sheriff John E. Cunningham gave the kids permission to picket so long as they did not block the street.

There was no comment from Butler, who stayed inside the house.

Returned ...BY RECORD DEMAND!

10 GREAT STARS
2 LOVE STORIES
1000 THRILLS
Created by the NO. 1 PRODUCER DIRECTOR

Paramount presents
CECIL B. DeMILLE'S
"NORTH WEST MOUNTED POLICE"
in Technicolor!
EXTRA!
Latest World News
Complete Shows at 7:00-9:15
Civic
A Famous Players Theatre

UNABLE TO AIR HOCKEY, STATION FLOODED BY CALLS

Radio Station CKLN was unable to obtain a time release from the Canadian Broadcast Corporation Wednesday evening to air the Nelson-Spokane Western International Hockey League game, the station management reported. And that spelled 'h'eadache" for the radio staff, and disappointment for scores of shut-in and stay-at-home sports fans.

The radio station was swamped with phone calls for hockey information from game time onward. So great was the flood of calls that additional telephone exchange staff was required, it was reported.

Disappointment at the inability of the station to air the game was expressed by many fans.

An effort will be made to arrange broadcasts of future games, the station management assured.

Bristol Channel, Britain's largest inlet, is about 80 miles long.

YOU CAN DEPEND ON SOLEX a CANADIAN product

Distributors for Nelson and District
Wood, Vallance Hdwre. Co Ltd
593 Baker St. Phone 26

FOOD VALUES
At the 'Bay' GROCETERIA
Prices Effective Thursday-Friday and Saturday
PHONE 193

Chocolate Eclairs: Pkt. of 12	36¢
Tomatoes: Nabob, 28 oz. tins, 2 for	51¢
Tomatoes: Bulman's, 28 oz. tins, 2 for	47¢
Raspberry Jam: Columbia, 48 oz. tin	72¢
COFFEE Fresh ground, Lb.	44¢
Cream of Wheat: Reg. or 5 min. pkt.	29¢
Fort Garry Tea: Red Label, lb.	97¢
Purex Tissues: 3 rolls	29¢

FREE DELIVERY
On our regular delivery route on all self serve orders $3.00 or over

White Cake Mix: Robin Hood, pkt.	31¢
Creamettes: 3 lb. pkt.	62¢
Graham Wafers: Christies, pkt.	29¢
PEAS Sussex, 6 tins	59¢
PEAS Standard size 5, per case of 24	$2.29
Cooking Onions: 3 lbs.	19¢
Sweet Spuds: 2 lbs.	35¢
Turnips; 6 lbs.	25¢
Grapefruit: 126's, 6 for	25¢
Individual Squash: Lb.	6¢
Cabbage: Solid heads, lb.	5¢

City to Prepare Defence Case for Nasookin Damage Action, Discuss Settlement, Launch Counter Suit

Nelson City Council after long discussion Wednesday afternoon of the City's position regarding a damage action instituted by the Navy League of Canada decided to:

1, instruct the City Solicitor to prepare the defence case. (It is required that the defence be filed by Friday.)

2, name a committee to negotiate with the Nelson Branch of the League on the possibility of an out-of-court settlement without prejudice to the rights of either party.

3, to bring a counter suit for $630 damages to a City sewer line, on the basis of damage alleged to have occurred when the S.S. Nasookin broke from her moorings during a storm in the Spring of 1948.

The Navy League in its suit is claiming $6630.99 special damages plus general damages and costs.

The City Council Wednesday afternoon spent over two hours in discussion with L. S. Gansner of the firm of O'Shea, Garland & Gansner, City solicitors. Mr. Gansner advised on legal aspects of the case prior to the Council decision to have a defence entered.

There were two sides, before final decisions were made, on the issue of entering into negotiations for possible settlement out of court. Ald. A. H. Allan, Ald. Thomas S. Shorthouse and Ald. N. R. Sardich urged that the Solicitor proceed with preparation of a defence; Ald. Alex Sutherland and Ald. N. C. Stibbs saw value in meeting with Navy League representatives.

NAMES COMMITTEE

An obligation to defend as strongly as possible the interests of citizens existed, declared Mayor T. H. Waters. He named Ald. Allan and Shorthouse to serve with himself on the committee to meet the Navy League.

A previous Council committee had made some study of the situation, but had been able to report little progress.

The S.S. Nasookin, sternwheeler purchased on behalf of the Navy League after a career on Kootenay Lake in the C.P.R. Lake and River Service and as a Government ferry, lies off the Nelson foreshore. She was damaged by settling on a underwater cement block below a mooring established after she broke loose in the 1948 storm. Before the damage occurred she was training ship for the Hampton Gray V.C., Naval Cadet Corps.

Nearly 50 W.I. Members Gather For 40th Anniversary Banquet

Nearly 50 members of the Nelson Women's Institute and Institute members from District centers gathered in the Nelson W.I. rooms Wednesday evening to honor and celebrate the 40th anniversary of the Nelson Institute.

In a pleasant setting added to by Autumn flowers and brightly colored candles the women sat down to a delightful banquet when old acquaintances were renewed and new ones made.

Mrs. R. A. Custer, President of the District Institutes and Chairman of the program, introduced the various speakers and guests among whom were Mrs. R. Chalmers of Thrums, a charter member of the Nelson Institue, Mrs. H. H. Mackenzie, Mrs. S. C. Colman, Mrs. H. H. Pitts, Mrs. J. D. Yeatman, President of the South Slocan Institute, Mrs. C. Shannon, President of the Willow Point Institute, Mrs. E. R. Clark, President of the Granite Road Institute, Mrs. W. B. Penny, Vice Presiedtn of the Nelson W.I. who is taking over the President's chair, Mrs. A. Farenholtz, District Secretary, Mrs. F. E. Wheeler, and Mrs. Jasper.

Mrs. Chalmers of Thrums, first speaker, recalled the organizing of the Nelson Institute 40 years ago and of the first meeting on Nov. 10, 1909, in the Eagle Hall. Mrs. Leith was the first President, Mrs. T. Gibson, Vice President, and Mrs. Annie B. Jones, Secretary. She also told of the many activities in which the Institute engaged.

Mrs. H. Mackenzie, who for many years was Secretary of the Nelson Institute, told of the many accomplishments during the early years of the Institute. To the members it was more of a pleasure than it was work, she said.

Mrs. Pitts, Prseident of the Institute for many years, said the membership had once been as high as 225, and for many years never dropped lower than 20. She also told of the many good works done by the women including the fund to provide glasses for children to which Dr. W. Laishley was appointed. Another was the baby clinic which had been one of the greatest efforts undertaken by the Institute, she said.

CUT BIRTHDAY CAKE

Prior to the talks, Mrs. Mackenzie and Mrs. Chalmers cut the first piece of Anniversary cake which was baked by Mrs. R. Keffer and decorated by Mrs. A. Williams.

A Past-President's pin and a gift was presented to Mrs. Colman who is leaving Nelson to live in Cumberland, B.C., while an Institute pin and a gift was also presented to Mrs. G. Sutherland who recently moved to make her home in Kaslo. Mrs. Custer made the presentations. In a brief talk, Mrs. Colman said she hoped that the Institute would grow continually and that the members stay together and keep up their good work.

During the evening, two songs by Mrs. V. Crawford were enjoyed.

R. A. Laurie Heads New Arthritis, Rheumatism Society at Trail

TRAIL, B.C., Oct. 26—Robert A. Laurie was elected President Wednesday night when a group of Trail citizens organized a Trail District branch of the Canadian Arthritis and Rheumatism Society. William Harris was named Vice President and Edawrd Davis, Secretary-Treasurer.

A committee comprising three doctors and six representatives of Trail and District was also set up, taking in Dr. J. S. Daly, Dr. W. J. Endicott, both of Trail, and Dr. S. H. Smythe of Castlegar. On the laymen's section will be Elliot Player, R. E. Hawkes, Mrs. S. Gavrilik and delegates from Rossland, Castlegar and Fruitvale.

Funds obtained from Kootenay and Boundary would go into mobile units and trained personel for this area, William Burns of Nelson told the gathering in the City Hall. Mr. Burns, outlining the aims of the Associated Canadian Travellers in taking over the campaign, said "Some 1500 sufferers in East and West Kootenay alone are listed with us. I feel sure that double that number are recorded in our files."

CHILDREN AFFECTED

"Children are affected, contrary to public opinion. It grows up with you. When a child complains of growing pains, nine times out of ten it's some form of rheumatic pain."

Arthritis could be prevented if properly diagnosed and treated, the A.C.T. representative said, and 90 per cent of sufferers could be returned to gainful employment.

Four mobile units, purchased out of $30,000 raised by B.C. branches of the Canadian Travellers in 1948-94, were operating in the Province. This year's campaign — "An even bigger one"—would bring units like this into Kootenay.

A branch had been formed at Nelson and was in operation he said.

50 CASES

There were 50 cases in the immediate Trail area requiring attention, Mr. Laurie pointed out. To handle these, and others, an interim committee had drawn up a tentative budget calling for $7200 annually.

It was planned to operate through the hospital, purchasing additional equipment and hiring personnel. A second physiotherapist will be available to Trail in the near future.

"We have a well-organized community here. Coordination between our medical men, hospital auhtorities and organizations makes Trail an ideal community for getting such a society going," Mr. Laurei said.

"We all want people to have health and be free from pain," Dr. Endicott said advocating organization of the branch. "Through an organization like this we can advance and more efficiently handle a very difficult problem."

It was the many aspects, medical, economical and sociological, that had made treatment to the individual difficult, Dr. Daly remarked.

On the interim committee that eparked organization were Miss J. Taylor, Mrs. L. Bailey, Alderman G. Sanborn, R. A. Laurie, William Harris, J. Rey, J. Landucci, Dr. Endicott, Dr. Daly, and R. E. Hawkes.

Films on statistics, actual cases and X-rays of afflicted limbs, were shown.

Men of Distinction CHOOSE Calvert Whiskies ...and VICKERS' London Dry GIN

VICKERS' IS DISTILLED IN CANADA AND IS DISTRIBUTED BY Calvert

This advertisement is not published or displayed by the Liquor Control Board or by the Government of British Columbia.

The Highways

Nelson-Cranbrook — Nelson-Balfour a few rough sections; Kootenay Bay-Kuskanook good; Kuskanook-Creston and Creston to M4 East fair; M4-M7 East of Creston construction; muddy if wet and one mile detour; M7-M18 good, but two detours due to bridge construction but no delay. Remainder to Cranbrook fair to good.

Nelson-Kaslo—Fair to good. M18-M20 construction, but no delay.

Nelson-Monashee—Good to fair.

Nelson-Nelway — M0 - M8 some rough sections. M8-Nelway good.

Nelson - Trail - Paterson — Construction M18-M21 and paving M25-M27. Remainder to Rossland good. Rossland to Paterson some sections under construction.

Rossland-Cascade—Fair.

Associated Trade Boards Postpone Goodwill Trip

Associated Boards of Trade of Eastern British Columbia executive, meeting in the Nelson Board of Trade rooms Wednesday, decided that a recommendation be made to the annual meeting that the goodwill tour of the Associated Boards to Vancouver be held during the latter part of April or early in May if dates are acceptable to the Vancouver Board. It was previously planned to have the goodwill tour to Vancouver and New Westminster Nov. 17 and 18.

Annual meeting was set tentatively for Jan. 16 and 17 at Kimberley.

A decision was also made that J. A. Bracken, Secretary of the Associated Boards, arrange a visit to the Lardeau Board of Trade by representatives of the Associated Boards.

All members of the Boards will be advised that the Pacific Northwest Trade Association's 22nd general conference would be held in Spokane Nov. 14 and 15. It was urged the various Boards be represented.

The Tourist and Publicity Committee was asked to make recommendation as to the advisability of applying for membership in the Canadian Association of Tourist and Publicity Bureaus. Under the chairmanship of T. D. Rosling, the committee reported on the progress in their plans for 1950 and were authorized to proceed with their plans with dispatch.

Those present at the meeting included E. D. Taylor of Kimberley, President of the Associated Boards, Dr. C. H. Wright of Trail, Vice-President, J. A. Wright of Rossland, Immediate Past President, Walter Millar, President of the Cranbrook Board, G. Constable of Creston, G. H. Legg, President of the Rossland Board, P. C. Hiles and J. Thompson of Trail, R. West of Castlegar, T. D. Rossling, President of the Nelson Board of Trade, Walter Hendricks, M.L.A.-elect for Nelson-Creston and J. A. Bracken of Nelson, Secretary of the Associated Boards.

The Weather

Synopsis: Skies were cloudy over the entire Province. There was occasional light rain in the Interior and along the South coast. An active storm which passed over the entire Province. There was occasional light rain in the Interior and along the South coast. An active storm which passed over the Queen Charlotte Islands brought strong Southeast winds and moderate rain to the North coast. This storm is weakening gradually and will pass inland over the South coast. Cool moist air flowing over the Coast behind this disturbance will cause cloudy skies and showers in most regions of the Province.

Nelson	34	49	—
Montreal	37	50	.03
Calgary	30	52	—
Kamloops	37	52	—
Penticton	37	57	—
Vancouver	46	50	.06
Victoria	46	51	.18
Kimberley	24	45	—
Crescent Valley	28	54	—
Kaslo	36	46	—
Grand Forks	31	55	—

Pythian Sisters Hold Rummage Sale

The Nelson Pythian Sisters held a successful rummage and bake sale in the Nelson Farmers' Market. The convener for the rummage table was Mrs. P. Perdue assisted by Mrs. James Bereau, Mrs. J. Chess and Mrs. A. H. Whitehead. Mrs. L. P. Bond was in charge of the bake table assisted by Mrs. Robson and Mrs. Olsen.

Pythians Plan Yuletide Bazaar

The Pythian Sisters, holding their Sewing Circle at the home of Mrs. J. Chess, 1807 Stanley Street, discussed arrangements for their Christmas bazaar. Refreshments were served.

We are showing an amazinge range of
Winter Coats
Dozens of beautiful styles — all sizes. Prices
$29.50 to $79.50
Coats all chamois lined. Colors wine, green, brown, black, grey and blue.

Blouse Special
Fine quality silk crepe. 14 to 20. Price $2.95

Fall Dresses
Silks and wools. Smart styles.
Sizes 14 to 20, 38 to 44, 18½ to 24½
$4.95 to $19.95

Purses
Dozens and dozens of smart handbags. So irresistible and so inexpensive.
$2.95 $3.95 $4.95

Woods' Nylon Hose
Black seams and heels. Pair $2.25

Skirts
Never before have we shown such a variety of styles and materials.

Sweaters
This is the sweater season. Choose now from our large stock of pullovers and cardigans.

Evening Skirts
Black bengaline. Sizes 12 to 18.
Black bengaline, Sizes 12 to 18. $16.95

FINK'S Ready-to-Wear

Puck Pourri

By CLIVE FLEMING

A lot of things are up in the air in the Western International Hockey League just now, and by far the most publicized is the case of Moose McNaughton of Nelson Maple Leafs.

Writer Eric Bishop sees the McNaughton-Sherman Blair affair as the tops in "a great number of stick swinging battles which have been witnessed in the Kootenays."

He mentions a few cases when repeated blows were delivered by players, and players knocked out. McNaughton's stick never touched the Trail player's head, but he thinks it was worse than when Zeke Clements, Smoke Eater, cracked his stick over Jack Kirk's head. A picture was taken, and printed, showing Clement's stick cracking on Kirk's head.

He cries for a year for McNaughton for his first incident of stick swinging. What then would be on the chopping block for Lorne Nadeau, a repeater, who actually connected with Leafian George Barefoot's head, in Spokane Tuesday night?

Brace yourself for this one: Danny May, Spokane scribe, claims "One thing the other teams in the Western International Hockey League need not fear this season is 'home-town' refereeing. We're not intimating that any such whistle-blowing ever did go on, mind you; but we're sure of it this season. Perhaps our whistlers in white are bending over backwards to be fair."

But there are complaints already being heard about the arbiters down South. They won't even tell the Nelson captains or coach what a penalty is for ,or what kind of penalty is issued, 'tis' claimed. Coach Joe Benoit scarcely knew how many men to send out at times in the recent game at Spokane. In the event of a misconduct penalty a team wouldn't be short, or if, as the case was when Fischer received a misconduct and a minor, whether another player could be put in the box to go on the ice after the minor expired.

Trail and Kimberley must be confronted by the same problem. For the good of the League as a whole something should be done, perhaps even in Nelson, Trail and Kimberley, so that visitors will have no reason to beef on refereeing matters.

Sell by Classified—Be Satisfied

In one year (1946) the manufacture of wood products from Canadian forests increased their value from more than $413,000,000 to about $1,076,000,000.

STOPS HEADACHE FAST
ASPIRIN
LOWEST PRICES 12 tablets ... 18c 24 tablets ... 29c 100 tablets ... 79c
GENUINE ASPIRIN IS MARKED THIS WAY

WHEN MY BACK BEGINS TO ACHE
I USE Dodd's Kidney Pills
DODDS KIDNEY PILLS
BECAUSE I KNOW I CAN DEPEND ON Dodd's!

REGULAR 93¢ JAR
NOW ONLY 79¢
LIMITED TIME ONLY
Noxzema SKIN CREAM
TRY THIS AID TO NEW SKIN BEAUTY

● Here's the Special Anniversary Offer that smart women all over Canada won't want to miss—a once-a-year bargain in beauty. It's the big 6-ounce 93¢ jar of Noxzema Medicated Skin Cream—offered to you *for a limited time only* for just 79¢.

Scores of professional women, models and actresses use Noxzema to help keep their complexions lovely. It's wonderful for rough, dry skin . . . for ugly blemishes . . . a delightful powder base . . . a grand night cream. Helps keep hands soft, smooth and white all year 'round.

If you've never tried Noxzema—here's your chance to get the big 6-ounce 93¢ jar for only 79¢. Regular users—stock up now, while this Special Offer is on! At all drug and cosmetic counters. Remember—it's a limited offer, so don't delay!

For Top Styling and Popular Prices
See our selection of Jacob Crowley Coats
A nationally advertised garment

Harris Tweed
$39.50

Polo and Covert Cloth
From $28.50 to $46.50

Fur Trim Coats
From $46.50 to $72.50

These garments are of the latest styles and color. Made from top quality materials.

See them now while we have a wide selection to choose from—Visit

DEE'S Ladies' Apparel
THE FASHION CENTRE
Phone 775 Nelson, B.C.

MEN'S
SLATER
Black Kid Boots

Built with high fitting arch. C and E widths. Priced at $16.50

THE SHOE CENTRE

SPUDS TO NEW BRUNSWICK

WINKLER, Man. (CP) — Sending potatoes to New Brunswick is like carrying coals to Newcastle. But A. A. Kroeker recently shipped seven carloads of seed potatoes to a potato growers' association in that Province. The spuds are of a variety introduced to Manitoba by Mr. Kroeker in 1947.

PHONE 144 FOR CLASSIFIED

Psoriasis

A New Concentrated Prescription Found

Psoriasis is a chronic skin eruption characterized by circumscribed red, scaly adhesions. We do not know that a cure for Psoriasis has been found, but this prescription will clear the skin for approximately six months to one year. The prescription is a clear, colorless and odorless liquid and it contains no oil or grease. Clothing and linens cannot be stained or marked. Application is simple. The affected parts are washed with a pure soap and warm water, the prescription Exoff Concentrated is then patted on with a small swab of cotton — apply night and morning.
You can get this prescription at all druggists, simply ask for 3 ozs. of Exoff Concentrated and if your skin is tender or gets dry, you should also obtain ½ oz. of Exoff Ointment. Cut this out as a reminder—it is well worth a trial.

Today's the Day for Atlee to Defend His Mild Austerity Plans

By DEWITT MACKENZIE
Associated Press News Analyst

Prime Minister Attlee is in the uncomfortable position of the fellow who is damned if he does and damned if he doesn't.

This predicament arises from his daringly drastic experiment of devaluing the pound sterling in an effort to increase British exports and so bring the country out of its economic tail spin. Then, having made this devaluation, he was faced with the necessity of devising ways to prevent inflation from growing out of it.

SET FOR BLAST

The formula accepted for this safeguard was to slash the Government's budget of £3,000,000,000 ($9,200,000,000), which was heavily laden with social welfare projects and defence measures. While this cut was being figured out by the experts, the Government made the public flesh creep with warnings of how drastic the slash would be and what sacrifices it would involve.

So the whole country was set for a fresh blast of austerity. Then when the time of disclosure arrived in the House of Commons Monday the cannon-cracker proved to be something of a squib.

ANTI-CLIMAX

The terrific slash was only an eight-per-cent cut. This was such an anti-climax that the general public not only was surprised but was worried for fear the Government program isn't drastic enough to meet one of the gravest economic crises the nation ever has experienced.

All the major British newspapers, excepting the pro-Labor London Daily Herald, condemn the proposals as inadequate. Moreover the cuts aren't in keeping with the measures for which the country had prepared itself. Rather typical was the comment of the London Daily Mail which said in part:

"After ministers' measured warnings, the nation was braced, tensed, keyed-up for heroic shocks. They have not come. Once again the Government have shirked an unpleasant duty and have run away from a grave situation."

This assault by the press was the heaviest Attlee has encountered since the Socialists came to power some 4½ years ago and began their great experiment in nationalization and welfare Government. Well, did the Prime Minister, astute politician as he usually is, misjudge the temper of his public? Has he been too timid in his demands for further sacrifices?

It will be fairer to let Attlee answer that himself, as he may do Thursday when he demands a vote of confidence in Commont after a debate on his program. Even his harshest critic probably would admit that the Prime Minister was in a most difficult position.

MISSION CITY, B.C. (CP)—Mike Miller, 92-year-old fisherman, was not a bit excited about landing a 50-pound Fraser River sturgeon on a light rod and reel. "I hooked and landed a 125-pounder when I was 87, and expect to beat that by the time I reach 100," he said.

CHILD'S SULKY SPELLS WORRIED HER UNTIL...

If your child has moody, cross, irritable spells for what seems to be no reason, watch for "hidden" constipation. Oftentimes, youngsters' bowels, altho moving regularly, do not move completely. As a result, harmful wastes remain in the intestines, making the child listless, peevish and not feeling like eating. What may be needed is Children's Own Tablets. They help give the thorough evacuation that quickly helps make most children feel like their usual happy selves. Pleasant tasting, small, easy to swallow, Children's Own Tablets are especially prepared for kids from 3 to 15. Only 25¢ at your druggist. Get a box today.

Claims Business Needs Friends

MONTREAL, Oct. 26 (CP)—Business needs friends and deserves friends, but to get them it must be a friend, Herman W. Steinkraus said today in an address to the Canadian Chamber of Commerce.

Mr. Steinkraus, an industrialist from Bridgeport, Conn., and President of the United States Chamber of Commerce, advised his business audience, to "explain, explain, explain — appreciate, appreciate, appreciate."

In the past, he said, business men have been too busy selling their products to speak for themselves, and have allowed others to come in and malign them without answering back.

PHONE 144 FOR CLASSIFIED

Laura Wheeler

SOFT AND CUDDLY

Lullaby Dolly to rock-a-bye with Baby! Toddlers and all children love this cuddly dolly made from a man's sock; straw-yarn for hair!

It costs so little to give a child this doll! Pattern 770; doll directions; pajama pattern.

Laura's Wheeler's improved pattern makes needlework so simple with its charts, photos and concise directions.

Send TWENTY-FIVE CENTS in coins (stamps cannot be accepted) for this pattern to Nelson Daily News, Needlecraft Dept., 266 Baker St., Nelson, B.C. Print plainly PATTERN NUMBER, your NAME and ADDRESS.

Good news! Send twenty-five cents more in coins, for our Laura Wheeler Needlecraft Book. 104 illustrations of your favorite needle hobbies. Beginner-easy designs and ideas worthy of an expert's attention. Free needlework pattern is printed in the book!

Jr. Miss Skirt...
9346
WAIST
25"—29"

Marian Martin

GOOD LITTLE MIXER

Panels turn into pockets! And your jackets and blouses turn into smart new outfits when you team them with this skirt, Jr. Miss! Back-fastening, high-fitted waist.

Pattern 9346 comes in Jr. Miss waist sizes 25, 26, 27, 29. Size 26 takes 1⅞ yards 54-inch fabric.

This easy-to-use pattern gives perfect fit. Complete, illustrated Sew Chart shows you every step.

Send TWENTY-FIVE CENTS (25c) in coins (stamps cannot be accepted) for this pattern. Print plainly SIZE, NAME, ADDRESS, STYLE NUMBER.

Send your order to MARIAN MARTIN, care of Nelson Daily News, Pattern Dept., 266 Baker St., Nelson, B.C.

Send your order to MARIAN MARTIN, care of Nelson Daily News, Pattern Dept., address.

Just out — our Marian Martin Fall and Winter Pattern Book! Smart, new clothes to sew at home. Gift ideas by the score. Send twenty-five cents in coins for this book—a Free Pattern is printed in the book —a new waskit to wear with skirts and dresses!

and insulation is your greatest need these wintry days, when the chill finds its way into your home by all the little chinks that are uncovered in your home

Good Insulation Will Keep Your Home Comfortable and Keep Your Fuel Bills Down.

Why Heat the Outdoors?

GYPROC WOOL

THICK Insulation in Paper Backed Batts for Convenience

PACKED 12 BATTS TO A CARTON

3 in. thick—15"x48"—40 sq. ft ..... 11½¢ sq. ft.
2 in. thick—15"x48"—60 sq. ft. ..... 7¢ sq. ft.

EASY TO INSTALL

Fiberglas
BUILDING INSULATION

IN ROLLS	IN BATTS
2" medium, 23"x31' 4" 60 sq. ft. bag $4.20	2" medium—15"x48", 60 sq. ft. bag $4.20
3" medium, 23"x20' 11" 40 sq. ft. bag $4.40	3" medium, 15"x48", 40 sq. ft. bag $4.40

We have just received a carload of the very latest in Ace-Tex Insulated Siding. See it at our store today

ACE•TEX INSULATING SIDING
Brick type—In 5 exciting color combinations.
Shingle type—In wood grain grey
Stone type—In grey

$21.65 Per square (100 sq. ft.)

IT REALLY PAYS TO INSULATE YOUR HOME

BILL DING

BURNS
LUMBER & COAL CO.
Everything for the Builder
PHONE 1180 — PHONE 1181
602 BAKER ST - NELSON B.C.

THE Bay Presents

TRAVELLING FURS

New Styles! Superb Quality!

ONE WEEK ONLY—COMMENCING THURSDAY, OCT. 27

A wider, more luxurious array of furs than ever before. New modified backs, sleeves and different collar treatments. Come in and see this grand selction of furs.

Beautifully Blended
Northern Back Muskrat
Prepare for the cold Winter months now by purchasing a luxurious Northern Back Muskrat coat. 1950 style features. Full backs, Peter Pan or semi-shawl collar, full sleeves with cuffs. Sizes 10 to 20. ..... $329
Terms if desired, 75.67 down, 10 payments of 27.63.
This includes 3% sales tax and small carrying charge.

Budget Priced!
CONEY
(Dyed Australian Rabbit)
For warmth and luxury at an inexpensive price, choose a Coney. Expertly blended and matched by experts and showing the important style features that smart women demand. Sizes 10 to 20. ..... $119
Terms if desired. 30.94 down, 10 payments of 9.99.
This includes 3% sales tax and small carrying charge.

Carefully Selected
MOUTON
(Processed Lamb)
School or career girl here's a coat to suit your every need! Popular casual styled Mouton Lamb with interesting collars, cuff sleeves and full swing backs. Logwood brown colors. Sizes 12 to 18. Priced at $139
Terms if desired. 31.97 down, 10 payments of 11.67.
This includes 3% sales tax and small carrying charge.

Electric Seal
(Dyed Rabbit)
Expertly matched and blended, and fashioned into approved 1950 fur styles. Featuring semi-full backs, and large sleeves with cuffs. Sizes 12 to 20. $175
Terms if desired. 40.25 down, 10 payments of 14.70.
This includes 3% sales tax and small carrying charge.

Muskrat Flank
The luxury of Muskrat at such a low price. Full backs with full sleeves and cuffs. Attractive hard wearing lining throughout. $269
Terms if desired. 53.80 down, 10 payments of 22.50
This includes 3% sales tax and small carrying charge.

Persian Lamb
For women that want tops in quality and luxury, beautiful black Persian Lamb. Full flowing backs and exceptional collar and sleeve treatment. $450
Terms if desired. 90.00 down, 10 payments of 37.80.
This includes 3% sales tax and small carrying charge.

Also for Your Selection We Have Included

MUSKRAT FLANK	$269
OPOSSUM	$395
RACOON	$325
HUDSON SEAL	$475
CANADIAN SQUIRREL	$495

Four Ways to Buy
★ Cash
★ Charge
★ Lay Away Plan
★ Deferred Payment Plan

PHONES
Drygoods 49
Ready-to-Wear 49
Hosiery 52
Groceries 193
Men's Wear 29

Hudson's Bay Company
INCORPORATED 2ND MAY 1670
NELSON, B. C.

STORE HOURS
Mon., Tues., Thurs. and Fri. 9 a.m. to 5 p.m.
Wednesday—9 a.m. to 12 noon.
Saturday—9 a.m. to 6 p.m.

Grass Wartime Food Of Youth in China

EDMONTON, Oct. 26 (CP). — A young Chinese boy who knows what it is to eat grass to keep alive says he never will turn his nose up at a wholesome food now that he is in Canada.

Fifteen-year-old Harold Gee arrived here recently to join his father and mother after spending most of the war in Japanese-occupied China.

When the war broke out, Harold was at school in Hong Kong, living with his grandmohter. The Japanese captured the British Island stronghold and Harold along with it.

They packed him into a truck to be transported into the hinterland. But Harold escaped and made his way with his grandmother to their native village near Canton, journeying more than 100 miles through the Jap lines.

TWO TROUBLES

Somehow the two survived the war, living at times on grass. The Japanese forced the Chinese villagers to bow to them, punishing them if they did not.

Harold finds only two troubles in Canada. One is learning English and the other is Canadian footwear. He has been used to Chinese sandals and shoes are too hot and hurt his feet.

Barbara Brent's BUYS AND WHYS
A WEEKLY INFORMATION SERVICE

MONTREAL, Oct. 27th—Teach 'em young! . . . Yes, it's a good idea to teach your youngsters in their early teens to keep their clothes in "shipshape" order. And one important way is to show them how easy it is to remove grease stains from their clothes with ENERGINE Cleaning Fluid—so safe to use—so gentle with all kinds of fabrics. Just follow the simple directions for that "spotless" look—and *no* tell-tale rings at all! Energine is a real homemaker's helper, too. It cleans upholstery . . . makes porcelain-surfaced refrigerators, bathtubs and washbasins sparkle. You'll discover so *many* uses for this "magical" cleaning fluid! Buy it and try it! . . . You can get Energine at your drug or department store for as little as 25c.

It's A Pity that more mothers haven't heard about this wonderful way to make baby-hair curly and easy-to-manage! For babies are just *twice* as cute and cuddly with a heap of curls or ringlets! ***So write to me*** —Barbara Brent, 1411 Crescent St., Montreal, P.Q.—***for your copy of "Curls for Baby"!*** It tells you how to use NESTLE BABY HAIR TREATMENT . . . and, truly, you'll find it wonderful in helping the straightest of baby-hair to be trained into natural-looking curls! Nestle Baby Hair Treatment—tested and commended by "Parents' Magazine"—is a wonderfully gentle lotion. As soon as baby's hair is one inch or longer, Nestle can be used every time she has her bath. Diluted according to instruction, a $1.25 bottle of Nestle Baby Hair Treatment will last *four months!* You'll find it at your favourite drug-store!

For My Money, there's nothing quite so "perky" and flavourful with a meal as a jellied fruit salad . . . provided it's made with GLENWOOD FRUIT COCKTAIL! So *easy* to make—so completely delicious! Glenwood Fruit Cocktail is ready-to-serve from the tin—and it's chuck *full* of honest-to-goodness, wonderful *flavour!* You see, it's packed in *natural* fruit juice and pure cane sugar—it contains *more finest* quality pineapple and Maraschino cherries—the ingredients that are so important for superior flavour and give Glenwood Fruit Cocktail its *extra-luscious* taste! Add to this the *extra*-goodness of Canadian peaches and pears! All this—so reasonably priced—at your grocer's in the *new,* 10 ounce tin, the 15 ounce tin that serves four, or the economical 20 ounce tin! Take my tip and ask for Glenwood Fruit Cocktail tomorrow!

Witches Will Stir come Hallowe'en—and the youngsters will *love* to have a party! They'll be particularly thrilled if their favourite dessert, JELL-O, comes to the party dressed as these merry Jack-O-Lanterns. Make faces with currants on the rounded side of drained, canned peach halves. Mould each peach "face" in a serving glass of Lemon Jell-O. Serve with hearty wedges of chocolate cake—there'll be lots of cries for second helpings! For Jell-O's fresh-fruit flavour and sparkling colour is always popular. There are *seven* delicious "locked-in" flavours of Jell-O Jelly Powders.

Double Applause is what this wonderful tea deserves! . . . you'll feel like applauding its grand flavour—and its real economy! So much good taste for so little—and so very easy to serve! That's the way *lots* of folks feel about TENDER LEAF TEA BAGS! Their flavour is superb! It must be those *little top leaves* that add that extra "something" to the flavour of this delicious tea! And—wonder of wonders!—just *one* of the Tender Leaf Tea Bags will give you *two* cups of extra-delicious Orange Pekoe—at its tastiest!

When Guests Are Coming . . . or just when the family look specially hungry for a really good dessert . . . serve SHIRRIFF'S FRUIT PUDDING! M-mmm! It *is* delicious! It's a real, old-time fruit pudding—lavish with two kinds of raisins, dates, currants and mixed peel. 18 ingredients, all-told, carefully blended and steam-cooked for HOURS in Shirriff's spotless kitchens! Simple to serve, too!—just heat the pudding in the can, in boiling water—open the can—slice and serve with your favourite sauce! And, by the way—you can make *exceptionally* good sauces when you add a touch of Shirriff's Rum, Butterscotch or Almond Flavouring Extract to them!

There's No Doubt About It—we women want our curves to be in the *right* places! So to give *your* figure the lovely lines fashion demands—be *expertly* fitted in a GOSSARD foundation! The talented Gossard designers have created garments exactly suited to your figure type and age group! There are glamorous Gossard step-in girdles in several lengths—lovely bras to mold and hold you—and wonderful, slimming, one-piece garments like the famed Gossard MisSimplicity! Look for Gossard garments at all leading stores . . . they're a "must have" item in every woman's Fall wardrobe! And so reasonable! You see, though they're designed in America—they're made in Canada . . . for you—and you—and you!

There's Something About a steaming bowl of savoury soup to make office-tired husbands sit up and take notice at dinner-time! That's why HEINZ CONDENSED SOUPS are so popular with so many wives who like to delight their husbands! For ALL of Heinz Soups are savoury to the last sip—so when you serve them—Cream of Tomato, Vegetable, Chicken Noodle—better make the serving extra large! And did you know?—Heinz versatile Soups add exciting flavour to dozens of dishes—dressings, meat loaves, casseroles! ***Simply write to me***—*Barbara Brent, 1411 Crescent St., Montreal, P.Q.—for your free copy of "57 Ways to Use Heinz Condensed Soups"!*

Tasty Recipes

By IDA BAILEY ALLEN

TOMORROW'S DINNER
French Onion Soup
Roast Stiffedu Breast of Veal
Thin Brown Gravy
Potatoes Rissolees
Brussels Sprouts Saute
Tossed Lettuce Salad Bowl
Fresh Apples and Pears
Assorted Cheese
Coffee or Tea Milk (Children)
Included enriched or whole grain bread or rolls with butter or margarine.

All Measurements Are Level
Recipes Serve Four

ROAST STUFFED BREAST OF VEAL

Order 4 lb. breast of veal boned. Open it where it is thickest without touching the ends, and fill this pocket with 1pt. savory sausage stuffing. Fasten together with poultry pics. Dust with salt and pepper and 2 tbsp. flour, and place on a rack in the roasting pan. Lay 4 thin long strips of bacon on top. Roast in a hot oven, 425 F. until the flour begins to brown, then reduce the heat to 350 F. and roast 20 min. to the pound. Baste twice with 1 c. water containing 1 tbsp. melted bacon or sausage fat. A brown gravy may be made from the drippings in the pan if desired.

Savory Sausage Stuffing: Fine-crumb enough stale bread to make 1½ c. Combine with ½ lb. sausage meat, 1 fine-minced small onion, 1 tbsp. minced parsley and ½ tsp. dry tarragon if available. Slow-saute together until the bread is lightly browned. Then add 1 pepper, and use in stuffing the veal.

BRUSSELS SPROUT SAUTE

Remove the yellow leaves from 1 lb. Brussels sprouts. Wash in cold salted water. Then slash each sprout halfway up from the bottom to cook evenly and quickly. Cover with boiling salted water. Boil until barely crisp-tender, about 15 min. Then drain and turn into a small frying pan containing 2 tbsp. melted butter or margarine. Toss the sprouts until they begin to brown a bit. Serve very hot sprinkled with minced parsley.

A good chef always keeps browned flour on hand in a jar. To prepare, spread 1 c. flour in a pan. Place in a hot oven and bake until golden brown. Stir occasionally. It is then always ready to use to make a nice brown gravy.

B. C. Geographical Barriers Harrass Radio Transmission

VANCOUVER, Oct. 26 (CP) — Sharpest criticism of the CBC since the Royal Commission on Arts, Letters and Sciences began Vancouver sessions, was levelled today by the Town Meeting, Ltd.

The National Radio Forum, a non-profit organization, said in a submission that the act governing Canadian broadcasting "is thoroughly outdated."

Later, in a brief, regional director Kenneth Caple outlined time and geographical difficulties facing radio transmission in B.C. He said the West must supply three hours of programs after the East has gone to bed and, in particular, the rugged terrain made transmission far from easy.

Communities often were small and isolated. Even the raising of Station CBR to 10,000 watts next year would not completely solve the problem.

The Central Interior, between Prince Rupert and Prince George, Salmon Arm, parts of the West Kootenays and the Southern Okanagan, were affected by geographical barriers.

Finance held up improvements.

He listed production for an average week as employing 319 artists who otherwise might not be able to perform. Salaries paid these performers—talent native to B.C.—exceeded $250,000.

Old-Time Prospectors Doubtful Over Alaska Gold Rush

SEATTLE, Wash., Oct. 26 (AP)—A bunch of boys were whooping it up—in an octogenarian way—in the Savoy Hotel lobby today.

Subject? Alaska's new Fishwheel gold strike.

Conclusion? Doubtful, but wait and see.

The old-timers, all veterans of the Klondike gold rush of 1897-98, gather from time to time in the Savoy lobby, a traditional sourdough hangout.

Spry little John Palm, 83, who carried the mail for 35 years from Fairbanks to Circle, some 20 miles from the Fishwheel discovery on the broad Yukon River flats, said he'd believe it when he saw the gold.

L. V. Stanley, 73, said: "This place they call Fishwheel is smack out in the Yukon Flats. It must be 150 to 200 feet to bedrock there, and you won't find the mother lode under those conditions. I think river ice knocked off some gravel way up in the hills and deposited the nuggets down there at Fishwheel.

"Not much of it there and no point in wasting your time looking for it."

R. E. "Dupont" Murphy, a comparative youngster in his 70s—he only retired in 1943—tried to chide the old timers into rally to their old battle cry of "gold!" But Tony Stanich, 87, wouldn't hear of it.

"You don't find gold worth stampeding for on the Yukon Flats," Stanich said. He founded the famed pack train restaurant in Skagway in 1897 and later made a fortune in the stampede to Atlin, B. C. "Make your money in business, not out on the creeks," he counseled.

COUSINS FIND NEW OTTAWA

OTTAWA, Oct. 26 (CP). — Two cousins who left Ottawa 40 years ago for Chicago returned recently for a reunion with relatives.

But things aren't quite the way they left them.

Charlie Cousineau, 58, looked for his old home at George and Dalhousie Streets but it wasn't there.

"It was a log house," Charlie said.

Wilbrod Cousineau, 59, was amazed at the change that had come over the capital. He and cousin Charlie had searched for old landmarks only to find large buildings in their places.

They remembered Eastview, a thriving suburban community as a handful of houses with a toll gate.

They were delighted to discover the old tree and big flat rock from which they used to dive at their old swimming hole in the Rideau River near what is now the Russian Embassy.

Love Problems

By JANE ATKINSON

Wife of Alcoholic Need Not Fear Cure Impossible in These Days

Dear Miss Atkinson:

I have been married for twelve years, and have three children. My husband and I get along wonderfully until he starts drinking, at which time he becomes very nasty. We cannot go anywhere together because he insists on drinking too much, and the evening always ends up very badly. I long to go out dancing with him, or to parties with friends, but I don't dare, as every time it proves unsuccessful.

Should we let the years slip by without any real happiness in each other's company outside our home? As it stands now, he goes his own way and I go mine. A. A.

Dear A. A.:

In the big city near which you live, there is a branch of a national organization whose purpose is to help work out just such problems as yours. The name of the organization is Alcoholics Anonymous, and if you will look in the city telephone book, you will almost certainly find it listed there, so that you could call or write for an appointment with someone to discuss your problem. I feel sure you will get some helpful advice if you will do this.

If you have any trouble finding the address, send me a stamped, addressed envelope and I will try to help you further.

CARLYLE, Sask. (CP)—It was all over in a day when the Saskatchewan Tuberculosis X-Ray Unit visited Carlyle. In that time 1140 persons—almost the entire community—were X-rayed.

GILBERT PLAINS, Man. (CP)—A wild duck shot near this Western Manitoba town came a long way. It had been banded at the Jack Miner Bird Sanctuary at Kingsville, in Southwestern Ontario.

Enjoy RICH, TASTE-TEMPTING

THE MORE TENDER MORE DELICIOUS MACARONI

SAVE!

SAFEWAY is loaded with GOOD BUYS this weekend!

Prices effective October 25th to 29th

Attention, thrifty shoppers! There are real savings in this lineup of values Safeway has for you now. Good buys in every section of the store! See how you can save on item after item. For example,

LOOK AT THESE

★ GOLDEN CORN Taste Tells, cream style, 20 oz. can 17c
★ SHARP CHEESE Berkshire brand, lb. 59c
★ CANADIAN HONEY No. 1 White, 4 lb. can 75c
★ VEGETABLE SOUP 3 for 29c
★ SEEDLESS RAISINS Australian, 2 lb. bag 35c
★ STRAWBERRY JAM Empress pure, 48 fl. oz. can 94c

NOB HILL COFFEE
One of the finest coffees money can buy. Ground when you buy.
16 oz. pkg. 64¢
2 lb. bag $1.25

CANTERBURY TEA
The popular tea blend flavor most people enjoy.
16 oz. pkg. 89¢

BEVERLY Peanut BUTTER
Tastes like freshly roasted peanuts. Wonderful for school children's lunches.
16 oz. jar 42¢
24 oz. jar 57¢

KITCHEN CRAFT FLOUR
Enter the Kitchen Craft Flour Contest and win $11,000. Details and entry blanks at your Safeway Store. Contest closes October 30th.
24 lb. sack $1.65

SURE of right prices because...

...Safeway prices all items low. In addition, Safeway meets every competitor's "special" prices item by item, day by day, town by town.

Round Steak or Roast, Beef, Blue Brand, lb. 65c
Round Bone Roast Beef, Blue Brand, lb. 42c
Cottage Rolls Tenderized, whole or half, lb. 69c
Roasting Chicken All weights, lb. 49c

Side Bacon, Sliced. ½ lb. 35¢
Pork Loins, Roast. Lb. 59¢
No. 1 Weiners, Lb. 45¢
Beef Liver, Sliced. Lb. 41¢
Boiling Fowl, All weights. Lb. 39¢
Sausage, Breakfast. Lb. 48¢
Smoked Fillets, Eastern. Lb. 40¢
Oysters, New season. Half-pint ctn. 45¢

Canned Goods
Prune Plums Monica, choice. 20 oz. tin 2 for 23c
Tomato Juice Libby's, 48 oz. tin 34c
Choice Tomatoes Vanity Fair. 28 oz. tin 20c
Marmalade Empress pure Seville orange. 48 fl. oz. tin 65c

Baking Needs
Domestic Shortening 16 oz. pkg. 30c
Cake Flour Swans Down, 44 oz. pkg. 39c
Cut Mixed Peel Woodland. 16 oz. pkg. 29c
Currants Australian, 16 oz. pkg. 18c

Domestic Items
Purex Tissue 8 oz. roll. 10 for 95c
Soap Flakes Maple Leaf, 3 lb. pkg. 85c
Giant Rinso Package 69c
Perfex Cleaner Triple-action. 50 oz. jar 41c

Valencia
ORANGES
Sweet and juicy, Lb. 11c

Emperor
GRAPES
Sweet, table variety 3 Lbs. 35c

APPLES
Fancy Macintosh Reds 4 lbs. 35¢
Winter Bananas 4 lbs. 29¢
Fancy Delicious 4 lbs. 35¢

Cranberries, For sauce, 16 oz. cello pkg. 29¢
Bananas, Golden ripe. Lb. 19¢
Yams, Serve baked or fried. 2 lbs. 35¢
Cauliflower, Snowhite heads. Lb. 20¢
Potatoes, No. 1 Whites, washed. 10 lbs. 35¢

GRAPEFRUIT California white, lb. 10c
SUNKIST LEMONS Good size, lb. 18c
HEAD LETTUCE California, lb. 23c
FIELD TOMATOES Calif., red-ripe, lb. 23c

SAVE AT SAFEWAY

We reserve the right to limit quantities CANADA SAFEWAY LIMITED

"It Pays to Buy Quality"
Black Suede
Sabot PUMPS
by VALLEY
Cuban heel AA and B widths, 4 to 9½
$10.50
R. ANDREW & CO.
LEADERS IN FOOTFASHION
Established 1904

STEEL OUTPUT LOWER FOR THIRD MONTH

OTTAWA, Oct. 26 (CP)—For the third consecutive month, September production of steel ingots in Canada was lower than in the same period of 1948.

Production in September was 232,900 tons, compared with 241,400 in August and 248,600 in September, 1948. For the first nine months of 1949, however, it was 2,325,300 tons, compared with 2,278,100 in 1948.

Just arrived
New Fall Coats, Dresses and Hats
MILADY'S FASHION SHOPPE

Injured Newscaster Returns Home From Trip to Tibet

Noted author and newscaster Lowell Thomas (centre), who was injured when he was thrown by a horse on a Tibetan mountain pass, is shown being greeted by his father, Dr. Harry C. Thomas, on his arrival with his son, Lowell Jr. (left), at New York airport. Thomas told newsmen that after his injury, he was carried for 16 days and nights by native bearers to a town where he could receive medical aid for injury which was diagnosed as a broken thigh bone. While in Tibet, Thomas was given a personal message from the Tibetan Government to President Truman, along with an official scroll from the Dalai Lama, the boy ruler of the inaccessible nation. Thomas is believed the first Westerner in history to be given such a message from the religious rulers of Tibet.
—Central Press Canadian.

The letter "K" before the licence number of an airplane denotes that it is licensed for experimental purposes.

New Westminster Delegate to C.C.C Says Retail Merchant Forgotten

By FORBES RHUDE
Canadian Press Business Editor

....MONTREAL, Oct. 26 (CP) — The corner grocer got a going over today at the annual meeting of the Canadian Chamber of Commerce—and so, indeed, did the Chamber of Commerce.

And if the Corner Grocer is afraid of the chain stores, well, he had better listen.

The going over was from D. H. Collister of New Westminster, B.C., who spoke on the subject, "Merchants in the Chamber."

BLAMES OTHERS

Take first his talk to the corner grocer and his ilk. He said:

"Too often, the small merchant is inclined to blame others for his own deficiencies.

"He points to the growth of chain stores, deaprtment stores and wholesale houses as the reasons for his lack of business expansion.

"Actually, there has been a decrease in the number of chain stores in recent years, with no increase in volume. Retail sales by department stores and mail order houses have remained a constant 11 per cent of all retail sales across the nation."

PADDLES BUSINESS

However, before he took the smaller store to task, he gave the larger business organizations a paddling. Said he:

"Boards of Trade have always been interested in industrial promotion and civic development. But little is being done for the business which employs one in every seven employed persons in Canada. The retail merchant seems to be the forgotten man. . . .

"There are so many things which can be done to provide a service to the merchant. It is surprising that our Boards have not done more in this regard."

EXTEND MARKETS

GRAND FALLS, Nfld. (CP)—With the linking of Canada and Newfoundland this year, two Indian sisters from Nova Scotia didn't take long to extend the market for their business. They returned to the mainland recently after a season of selling hand-woven baskets in this district.

News of the Day

RATES: 30c line, 40c line black face type; larger type rates on request. Minimum two lines. 10% discount for prompt payment.

PHONE 1177 AND 1178
FAIRWAY FOR FRESH MEATS

Hallowe'en Novelty Dance
PLAYMOR SATURDAY

Electrical contracting — wiring alterations — hot water heaters.
McKAY & STRETTON—Phone 544

If BUTTERFIELD can't fix it, throw it away. Prompt service on watch work; fully guaranteed.

New shipment of Turtles, Snails and Goldfish just arrived at
MAC'S FLOWER SHOP

Just received a large assortment of smart handbags.
ADRIAN MILLINERY

"Duroduck" rubber Duck Decoys, while they last.
Mc & Mc (NELSON) LTD.

Will those interested in painting classes, conducted by Mr. Garner. Phone Miss Etter, 1074-X this week.

Bring that valuable timepiece to COLLINSON'S for reliable repairs at moderate prices.

Have you investigated Floater Policy Insurance? See
BLACKWOOD AGENCY

NO CLOSED SEASON on hunting with a camera. Let VALENTINE'S supply you with quality film and expert developing service.

C.C.M. laminated hockey sticks $1.00 to $2.10. Also shinguards, shoulder pads, gloves, pucks, etc.
HIPPERSON'S

URGENT ONE DAY ONLY
Thursday, Nov. 3rd leave all clean used clothing for overseas relief at St. Paul's Church Hall from 2-5 p.m.

Rid your house of mice with Noxall Moncide. Simple to use, no muss or fuss, only 25c package.
HIPPERSON'S

Lane Cedar Chests—Aromatically sealed. Give her one for Christmas. A small deposit will hold.
STERLING HOME FURNISHERS

KOOTENAY ROOFERS—A better roof at a lower price. All work guaranteed. Estimates free. Phone 658-L-1.

Corsages in the latest styles. Order early.
COVENTRYS' FLOWER SHOP
Phone 962

Will those interested in a wood carving class conducted by M. Roberts under sponsorship of the Art Club phone 230-R, Mrs. John Erb this week.

OLD NEWSPAPERS 10c A BUNDLE. NELSON DAILY NEWS.

Joymakers' whist, modern and old time dance. Cards 8:15 p.m. Dance 11 p.m. Regular prices. Everybody welcome.

All Pythian Sisters are requested to attend meeting Friday Oct. 28 in honor of Grand Chief's official visit. Banquet at 6 o'clock.

Best quality, widest variety, and lowest prices combine to make shopping for children a pleasure at
THE CHILDREN'S SHOP

MASONITE Wallboards in 4' x 8' x ¼" sheets — Brown 18c sq. ft. — Black 21c sq. ft. — Tile 22c sq. ft.
BURNS LUMBER & COAL CO.

For coffee that's unexcelled and fine fountain service be sure to drop into the
BOWLADROME COFFEE BAR

KINAUCTION COLLECTION OFFICE, Capitol Theatre, open today, 1:30 to 5:15 p.m.

CHURCH OF THE REDEEMER

Sunday next 7:30 p.m.
Preacher
The Bishop of The Diocese

WATCH REPAIRING
IS A JOB FOR EXPERTS
Our Work Assures Your Satisfaction
H. H. SUTHERLAND
491 Baker Street

Some real excellent buys in rebuilt typewriters. Cash or easy monthly payments. D. W. McDerby "The Typewriter and Adding Machine Man." 554 Stanley Street, Nelson.

It's Coming
Canadian Legion annual Hallowe'en Ball, October 31, 9 p.m., Legion Hall. Good time assured. Good prizes. Six Nel-Sons Orchestra. Admission — Ladies 50c, Men 75c.

TRAVEL THE SCENIC ROUTE BY BUS TO SPOKANE,
via Salmo-Nelway. Buses leave Nelson Bus Depot Daily 6:10 a.m. except Sundays. Return from Spokane 9:30 p.m. daily. Make round trip in ONE DAY with stop-over in Spokane of 4½ hours. Connections at Spokane for East, West or South. Enquire at your local Depot.

FUNERAL NOTICE
Requiem Mass for the late Mike DeGirolamo will be sung at the Cathedral of Mary Immaculate Friday at 10 a.m. Rosary will be recited in the Thompson Funeral Home Thursday at 7:30 p.m. Interment will be in the Nelson Memorial Park.

Nelson Social

By MRS. M. J. VIGNEUX

● In compliment to Mrs. H. S. Wickstrom, nee Christine Fornelli, Mrs. W. G. Valin and Mrs. George R. Kirby were co-hostesses at a kitchen shower at the former's home, 507 Fourth Street, Tuesday evening. The lovely gifts were presented to the honoree in a gaily decorated wagon, arranged in pink and white streamers. Mrs. A. Wickstrom, presided at the coffee table, centered by a bowl of bronze and deep red mums with spike lighted tapers. Mrs. Mildred Paul also assisted the hostesses by serving.

● Honoring her mother, Mrs. D. G. Smith on her 93rd birthday, Friday afternoon, at a quiet mid-afternoon tea, Mrs. F. M. Auld, entertained members of the W.M.S. of the United churches, the Fairview Circle of St. Paul's Church and a few intimate friends. The hostess was assisted by Mrs. N. C. Stibbs, President of the Missionary Society with Mrs. Dave Maloney, President of the Circle and her daughter, Miss Lillian Auld.

● Mrs. J. E. Keegan, Falls Street, entertained members of the Ladies' Auxiliary to the A.C.T. at her home Tuesday evening. The hostess was assisted by Mrs. Croft Haynes and Mrs. A. Cooke. New members included Mrs. R. Pontifex and Mrs. R. Gayton and Miss Virginia Poole of Vancouver was a visiting guest.

● In honor of Mrs. C. D. Risk, former resident of Nelson, who is spending a few weeks in the city from Vancouver, Mrs. J. D. Kerr and her daughter, Mrs. D. H. Mollison, entertained Tuesday afternoon at a small tea at the former's home on Silica Street when those assisted were Mrs. E. C. Wragge, who presided at the tea table, centered by a bowl of roses, while those assisting were Mrs. F. D. Cummins, Mrs. Vincent Fink and Mrs. Roy Pollard.

● Prior to her marriage Thanksgiving Day, Mrs. Herbert S. Wickstrom was honor guest at a pyrex shower given by members of the Fairview C.W.L. and parishioners of the Blessed Sacrament Parish. Arrangements were under the convenorship of Mrs. A. W. Stubbs, assisted by Mrs. Les Houde, Mrs. R. W. Hunter, Mrs. William Marshall, Mrs. J. Eckmier and Mrs. Walter McKinnon. Gifts were presented in a smartly decorated basket.

● Mrs. J. B. Greenwood, Baker Street, has had as guests her son-in-law and daughter, Mr. and Mrs. E. L. Davis of Los Angeles, who spent a few days in Nelson enroute home from Spokane.

● Rev. A. L. Anderson of St. Paul's United Church officiated at the lovely wedding of Thelma Elizabeth (Bette) Bird of South Slocan and William E. DeRidder of Nelson. Mrs. Rick Askew acted as matron of honor. Mrs. Grant Hall and Mrs. E. C. Johnson presided at the tea urns during the latter part of the reception which was held in South Slocan. Among the serving aides were Mrs. W. Mchail, Mrs. S. Marshall, Mrs. R. McFadden, while Mrs. D. G. Bell supervised the signing of the guest log. In charge of the wedding cake was Mrs. W. Wadeson.

● Major R. H. Green, President of the News Publishing Company, Nelson, and R. W. Phipps, Secretary, both of Victoria, have returned to Victoria. They were here in connection with the death at Halifax Oct. 9 of F. F. Payne, late Publisher of the Nelson Daily News for whom funeral services were held here Oct. 19.

● Mrs. R. H. Procter is convalescing satisfactorily after an appendix operation at Kootenay Lake General Hospital.

Slocan City . .

SLOCAN CITY, B. C.—Mrs. J. Scia of Silverton was guest of Mr. and Mrs. R. G. Warner.

Miss Emy Murakami of Nelson was home for a couple of days visiting her parents, Mr. and Mrs. S. Murakami.

R. G. Snowling and A. Dickson returned from Whatshan Lake where they have been with a survey crew. In a few days they will be leaving for Ottawa.

Mrs. A. McCone who has been visiting her mother, Mrs. M. Binish has returned to Vancouver.

HUSBANDS! This is important to you!
SAVE TIME! SAVE TROUBLE!
Best of all SAVE MONEY!
Surprise your wife this Xmas with a beautiful gift from FREEMAN'S collection of choice commodities. Yes, we have many suggestions to assist you! Don't forget our handy LAY-A-WAY PLAN: Holding all purchases 'till Xmas!
Drop in and see us
Freeman Furniture Co.
THE HOUSE OF FURNITURE VALUES
PHONE 115 NELSON, B.C.

PASTEURIZED MILK IS SAFE FOR CHILDREN
KOOTENAY VALLEY DAIRY

Su-Lette Pace-Maker Formula SLIPS at Fashion First

Ask for CLOVER LEAF Salmon

Finest Quality—
Easy to Use
"SALADA" TEA BAGS

CUT FOOD COSTS with CATELLI!
Just heat the sauce and pour over steaming macaroni, cooked as instructed on package.

Because it does so much more!

5¢ Buys FOUR Delicious AUNT JEMIMA Pancakes!
Save Money on Meals - this Delightful Way

TEMPTING Lunch or Supper TREAT!
EASY as 1·2·3 to fix!
1 ADD MILK OR WATER
2 STIR
3 POP 'EM ON THE GRIDDLE
GET BOTH KINDS!
The red box for fluffy-light PANCAKES and WAFFLES; the yellow box for taste-tingling BUCKWHEATS. Reg. Size or 3½ lb. Economy Bag.
The Quaker Oats Company of Canada Limited
GOOD FOR YOU - DIGESTIBLE AS TOAST!

Movie Gossip

Movie Male Stars Buy Hats at Times, But Only Wear Then in N.Y. or Film

By BOB THOMAS

HOLLYWOOD, Oct. 26 (AP) — British hat makers can expect little help from Hollywood stars in a campaign to make men more hat-conscious.

A recent dispatch from London reported that lidless teen-agers are alarming the hat manufacturers. The Britons asked film stars, as arbiters of fashion, to help popularize the wearing of hats.

The Hollywood forum selected a cross-section of Hollywood men to answer the question: "How do you feel about wearing hats?"

Burt Lancaster—"I never wear 'em, but I'm not prejudiced against men who do."

Dick Powell—"I'm not a hat man. I think you'll find that men in California, in Florida or Hawaii seldom wear hats because the climate doesn't call for them."

Humphrey Bogart — "I've got a houseful of hats that I never use. I always buy one in New York, then bring it home and forget about it."

Charles Coburn — "Certainly. I wear a hat, at least in the Winter. I like to see people dressed up. Men used to wear hats to match their outfits, the same as women do. It is sad to see the people becoming so informal in their dress."

White Friars, 400 Years Absent, Return to Ancient Kent Monastery

By WILLIAM BOSS
Canadian Press Staff Writer

AYLESFORD, Kent, England, Oct. 26 (CP)—The Carmelite Friars return to Aylesford Nov. 1 after an absence of more than 400 years.

For the first time since the dissolution of the Monasteries, at the time of the Reformation, a dispossessed Roman Catholic order is to return to its original home, a 700-year-old Monastery.

"The Friars," as the Monastery is known, was founded here in 1241 by Richard Grey, Lord of Codnor.

Called the "White Friars," because of white mantles worn over their dark brown robes, they are well known in England, which historically always has been one of their strongest provinces. At "The Friars" they will install a new prior, direct Successor to St. Simeon Stock, an Englishman who 700 years ago was elected first Prior-General to govern the order in Europe.

Origin of the White Friars has long been in dispute. Since 1698 they have been under a papal order of silence on the matter pending a Vatican ruling — which 250 years later still has to come.

One faction held that the order was founded on Mount Carmel by the Prophet Elias, that it originally was a Jewish Carmelite order. The other side claimed the community to have been founded 1100 years later by Berthold.

WORLD SUBSCRIPTION

Despite the toll of time, the original buildings of "The Friars" remain largely habitable, one of their gems being the 100-foot-long stone refectory.

Purchase price of the buildings and estate has been subscribed by the more than 2000 Carmelite Friars and several thousand more nuns throughout the world.

Though resuming possession of the property Nov. 1, the order will not formally open its new Monastery until 1951.

Folders

Produced exactly as the specifications in your order state. Any quantity. Quick service. Free estimates given.

CALL 144
Nelson Daily News
and consult
C. D. Pearson
Sales Manager

Expert
PRINTING

Archbishop Says Americans Lack British News

LONDON, Oct. 26 (Reuters)—Dr. Cyril Gargett, Archbishop of York, who returned yesterday from a two-month tour of the United States and Canada, hit out today at the "ordinary Americans' ignorance" and "often unfair criticism" of British affairs.

He charged the Press, apart from that of New York and Washington, with giving only scanty and trifling European news, and accused Jews and Roman Catholics of using it "to carry on their vendetta."

The Archbishop, giving his Presidential address to the York Convocation, said:

"There is evidently great ignorance about England. The . . . newspapers usually contain only a paragraph here and there about Europe . . . and often the scanty news concerned some trifling incident or was intended to create prejudice."

"The Jews and Roman Catholics carry on their vendettas through the Press," he continued, "and the ordinary American citizen is therefore largely ignorant of English affairs."

Provinces Fight C.P.R. Application For Appeal on Rates

OTTAWA, Oct. 26 (CP) — A new round in Canada's three-year battle over railway freight rates opens here tomorrow.

Seven provinces will clash with the Canadian Pacific Railway over the company's attempt to get a bigger rate increase than the eight per cent awarded it last month by the Board of Transport Commissioners.

The provinces — all except Ontario, Quebec and Newfoundland—will fight a C.P.R. application to bring an appeal from the Board decision to the Supreme Court of Canada.

Hearing on the application opens tomorrow before the Board, which can grant the C.P.R. leave to appeal to the high court to reject its motion.

The company is appealing on the chief ground that the Board failed to perform its duty in giving only an "interim" increase last month and failing to make a final determination of the Canadian railways' application for a 20-per-cent general rate increase.

Red Cross Blood Service Gains 15,320 Pints

VICTORIA, B.C., Oct. 26 (CP)—B.C.'s Red Cross Blood Transfusion Service received 15,230 pints of blood during the first half of 1949.

If donations proceed at this level, the annual total will exceed the 29,083 pints donated in 1948 or the 22,944 pints donated in 1947.

The figures were contained in an article on the service published today in the Provincial Government's health bulletin.

Birthday Party For Nakusp Lad

NAKUSP, B. C., Oct. 25 — Mrs. Harvard Hiltz entertained on Monday afternoon, Oct. 24, for the fifth birthday of her young daughter, Marlene.

Many young guests with their mothers sat down to a birthday tea where the white and pink iced cake with five pink candles centered the tea table.

The place cards were small novel white birds with moveable wings which delighted the young guests. Autum flowers decorated the rooms.

If you LIKE asparagus... you'll LOVE Aylmer Asparagus Soup

You'll love the tender cuts of "spring-picked" asparagus

... floating in this rich, creamy soup with the wonderful flavor

... so nourishing, so delicious ... an Aylmer treat for asparagus lovers that you'll want to enjoy often.

AYLMER
Asparagus
SOUP
83
YOUR FAMILY DESERVES AYLMER QUALITY

Admiral's Son Dies From Fall In London Hotel

LONDON, Oct. 26 (AP) — The Honorable Peter Beatty, son of a famed Admiral and grandson of the Chicago Merchant Prince, Marshall Field, Sr., plunged to his death today from a sixth-floor window in the fashionable Ritz Hotel.

He had just been told he was going totally blind.

The 39-year-old race horse owner fell to the ground at the rear of the Ritz, which is in Piccadilly, in the centre of London.

"I am going up to the sixth floor to see a friend," he was quoted as telling his valet in his suite on the second floor of the Ritz this morning. Clad in blue pajamas and a red dressing gown, he walked to the sixth floor.

Tall and dark, Beatty had been described as one of Britain's most eligible bachelors. He was a son of the late Admiral of the Fleet, Earl Beatty, hero of the Battle of Jutland in the First World War. His mother, Ethel, was the only daughter of the late Marshall Field. She died in 1932, leaving him a fortune.

RACING FAN

Beatty's sight was so poor that for years he had been unable to see his horses run. He went to the tracks and had his manager describe the races to him.

His horse Bois Roussel won the Derby in 1938. He had had many lesser successes.

Beatty's 18th century home — not strictly a castle although it is known as such—is a replica of an Italian villa. It formerly was owned by Lord Rothermere, one of Britain's press barons.

Deaths

By The Canadian Press

WINDSOR, Ont.—Rev. J. Thomas Dawson, 63, General Secretary of the British Methodist Episcopal Church in Canada since 1932.

LEWISTON, Me.—Emile H. Tardivel, 90, former Editor and Co Owner of Lewiston's French - Language Daily Newspaper.

TORONTO—Rabbi Mayer Berger, 60, former head of the Toronto Union of Orthodox Rabbis.

GRAND CHIEF VISITS NAKUSP PYTHIAN SISTERS

NAKUSP, B. C., Oct. 25—Myrtle Temple of the Pythian Sister order were honored by a visit of their Grand Chief Mrs. Pearl Palmer of Rossland, Oct. 24th.

A banquet was held when 37 members from Silevrton, New Denver and Nakusp were in attendance.

Mrs. J. F. Morehouse, Mrs. A. B. S. Stanley and Mrs. Leask were speakers following the address of Mrs. Palmer who outlined the work of the order.

Vancouver by '50 . . .

EASTBOURNE, England, Oct. 26 (CP) — Vancouver in September, 1950, is the goal of 50-year-old Miss A. E. Warton.

She's off on a 30,000-mile trip around the world. First she's heading for South Africa. From there she will work East.

Tours of the Far East, Australia and New Zealand are planned before she hits Vancouver.

Miss Warton says the National Health Service has formed her to give up her business as masseuse and physiotherapist.

"So, having been left a small legacy, I decided to pack up and see the world," she said.

Crime on Decline in London Town Reason, Small Black Market Trade

By NORMAN CRIBBENS
Canadian Press Staff Writer

LONDON, Oct. 26 (CP)—Crime is on the decline in London—and that's straight from Scotland yard. The Metropolitan Police Force's Headquarters say there's less wrong doing now in the big city than at any time since the war.

Police statistics for the first six months of the year show a marked decrease in nearly every class of crime—except smash-and-grab raids on jewelry stores.

"But there is no longer evidence of a master mind," a yard detective said. "Most raids are planned without skill and many of the culprits have been caught within few minutes."

70 PER CENT DROP

There has been a 70-per-cent drop in cases of robbery with violence or assault with intent to rob—in 1948 there were 373. Under the same headings are classified street holdups, pay-envelope snatching and handbag grabbing.

Instances of shop-breaking—11,752 in 1948—have fallen by 25 per cent and house-breakings by 20 per cent.

A yard official said "The drop in serious crime is the more surprising since London's Police Force is still 5000 men short."

FIVE REASONS

1. Many well-known receivers of stolen property and hudreds of expert thieves are in jail.

2. The public is not buying expensive jewelry, and the receiver is not so willing to buy stolen jewelry, for he knows he may have to keep it a long time. Both receivers and thieves would rather, for quick sale, have half a dozen rings worth £10 ($30.80) each than one worth £60.

3. The black market is falling off because goods are more plentiful while money is short.

4. More use is being made of Police boxes from which the public can telephone information to a Police station. Often within 90 seconds of a call received the information is broadcast to patrolling radio cars.

5. Under the new Criminal Justice Act, a criminal who might formerly have been sentenced to three months' hard labor in police court is sent to high court sessions where he may get a year's imprisonment followed by two years' corrective training.

U. S. Tourists May Buy $200 Goods Duty Free

SEATTLE, Wash., Oct. 26 (AP)—American citizens may now bring into the United States up to $200 worth of articles purchased in Canada duty free, Joseph L. Green, Assistant Customs Collector, announced today.

The previous ceiling on duty free articles was $100.

Green said he believed that the doubling of the exemption would stimulate the tourist business in Canada.

Other regulations regarding imports were not changed.

Classified Ads Get Results

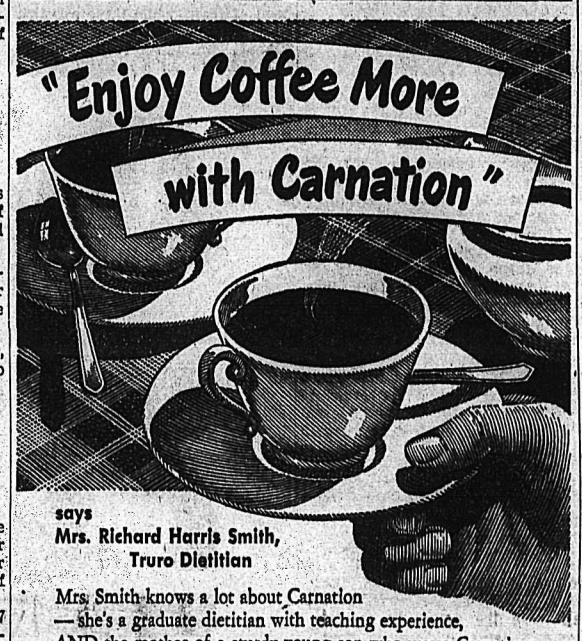

says
Mrs. Richard Harris Smith,
Truro Dietitian

Mrs. Smith knows a lot about Carnation — she's a graduate dietitian with teaching experience, AND the mother of a sturdy young son who was a Carnation baby. But millions of people — experts and "just folks" — go right along with Mrs. Smith on "Coffee and Carnation".

Carnation's *double*-richness and homogenization give coffee a deeper flavor, a tempting color. Just try it. And remember that double-rich, homogenized, heat-refined Carnation, undiluted, adds to the appeal of the breakfast cereal or the supper dessert. Try Carnation in your cream jug regularly. And use it in all your milk cooking — one-half Carnation, one-half water, for whole milk consistency and food values.

Make Your Own Test

Try coffee and Carnation for a week. Vary the amount of Carnation till you find the combination that suits *you* best. Millions *prefer* Carnation to cream for coffee — yet Carnation costs only about half as much as the lightest cream.

A CANADIAN PRODUCT
"from Contented Cows"

Professor Scores Radio, Movies, And Modern Poetry

KINGSTON, Ont. Oct. 26 (CP) — Dr. W. E. McNeill, Vice-Principal Emeritus of Queen's University, said last night "a sort of Coney Island culture" is developing these days.

It 'not only cares nothing for artistic standards but definitely flouts them," he said at the annual conference of the Queen's Theological Association. His was the second of four lectures on "The King's English."

Dr. McNeill blamed the sensationalism of some newspapers, the "levelling-down of taste" in radio programs and the "mentally tarnishing effect" of poor motion pictures.

These were "new voices whose power to destroy great speech is greater than their power to preserve."

Dr. McNeill also criticized modern poetry. Its tendency toward vagueness and "dehumanizing" is "repelling," he said.

ALL-BRAN MUFFINS
WITH RAISINS

NO CREAMING!
NO EGG-BEATING!
JUST EASY ONE-BOWL STIRRING!

MUFFINS! All-Bran Muffins—with raisins. M-m! Mixed together so easy, so quick. For, made this new Kellogg-quick way, you short-cut a lot of steps . . .

NO CREAMING! No beating egg separately. All the ingredients blended together in same mixing bowl. E-asy!

SIMPLY GRAND! The crunchy nut-like flavor of Kellogg's All-Bran and sweet, tangy raisins make these muffins a top favorite! So make 'em now, this very day.

THEY'RE EXTRA-NUTRITIOUS! For crisp, malty-sweet All-Bran contains the vital outer layers of wheat, which concentrate the protective whole-grain food elements we need every day.

A NATURAL LAXATIVE FOOD, TOO! So serve All-Bran muffins with raisins often. Good for you—easy—so delicious!

NEW KELLOGG-QUICK ALL-BRAN MUFFINS WITH RAISINS

No creaming of shortening with sugar. No beating of egg! Instead—just a one-bowl stirring!

1 cup Kellogg's All-Bran
¼ cup milk
1 cup sifted flour
2¼ teaspoons baking powder
½ teaspoon salt
¼ cup sugar or golden syrup
1 egg
2 tablespoons shortening
½ cup raisins

1. Combine All-Bran and milk in mixing bowl.
2. Sift together flour, baking powder and salt in same bowl. Add sugar or syrup, egg, shortening and raisins. Stir *only until combined*.
3. Fill greased muffin tins 2/3 full. Bake in preheated moderately hot oven 400°F. about 25 minutes. 9 medium muffins, 2½ inches across.

For delicious variations, see below:

MOLASSES VARIATION!
Follow recipe above, substituting 1/3 cup molasses for the sugar, and 1 teaspoon soda for the baking powder. Bake as directed above.

MARMALADE VARIATION!
Follow recipe above, adding 1 teaspoon grated orange rind. After filling tins, press 1 tablespoon orange marmalade into top of each muffin. Bake as directed above.

Kellogg's ALL-BRAN
WITH SUGAR, SALT AND MALT FLAVOURING
for Constipation

Keep Regular Naturally

Basic muffin recipe on All-Bran package, too.

Fairview Service
PHONE 605

Corner Store
PHONE 1188

Curwen & Bush
SALMO, B.C.

United PURITY Stores
YOUR GUIDE TO SAFE BUYING

SHOP WITH CONFIDENCE
Patronize Private Enterprise

DELIVERY SERVICE
(EXCEPT YMIR)

Specials Good for Thursday—Friday—Saturday

Lowery's Food Market
PHONE 406

Baker's Grocery
PHONE 46

Ymir Gen'l Store
YMIR, B.C.

★ CURRANTS, AUSTRALIAN — 2 lbs. 37c
★ CHERRIES, Glaced, Whole 8 oz. pkg. 39c
★ FRUIT CAKE FRUIT — 8 oz. pkg. 23c
★ CUT MIXED PEEL — 16 oz. pkg. 37c
★ WALNUTS, Shelled — 8 oz. pkg. 41c
★ SULTANAS, Australian — 2 lb. pkg. 39c

Pumpkin Broder's. 28 oz. tin — tin 15c
Rice Monarch. 2 lbs. 35c
Brex Maple Leaf — Pkg. 31c
Chicken Haddie Lily. — 16 oz. tin 29c
MALKIN'S BEST Coffee Malkin's Best. Date Fresh. — 1 lb. pkg. 65c

BUY FROM OUR COMPLETE STOCK for YOUR XMAS BAKING NEEDS

FRESH FRUITS & VEGETABLES
Tomatoes Scona. — 1 lb. ctn. 23c
Grapes Emperor. — 2 lb. 25c
Lettuce Firm heads. — Each 15c
Celery — 2 lbs. 25c

At Our MEAT DEPARTMENTS
Oven Roast Veal Boneless. Rolled. — lb. 55c
T-Bone Steak And Roast. Tender young beef. — lb. 65c
Haddie Fillets Smoked. — lb. 45c
Pot Roast Beef Trimmed. Thrifty. — lb. 45c

Former Director Movies Seeks Advertising Job

HOLLYWOOD, Oct. 26 (AP) — A man who once made a half-million dollars a year in the movies now is advertising for a job.

He is B. P. Schulberg, who between 1925 and 1932 was managing director of production for Paramount Studios. He ran full-page ads in filmland trade papers yesterday, citing his third of a century service to the films and adding: "Industry loyalty is a two-way street."

In one ad he said: "Some of my friends who are not top executives tell me that doors are closed because I have in my time talked back to some of the big boys."

Asked about his financial status, Schulberg told a reporter: "I'm not broke. But I need to start being active in business — and right now, too."

REDUCED RAIL FARES TO AGRICULTURAL FAIR

WINNIPEG, Man., Oct. 26 — Reduced rail fares for persons travelling to the Royal Agricultural Winter Fair to be held at Toronto, Ont., Nov. 15 to, Nov. 23 inclusive were announced here today by R. Powers, Vice-Chairman of the Canadian Passenger Association.

Army Reunion in St. Catharines

There'll be a hot time in St. Catharines, Ont., town, Oct. 29 and 30. The Lincoln and Welland Regiment, infantry regiment of the Niagara Peninsula, is staging a reunion with 1000 veterans from all over Canada and the U. S. expected to attend. The "Links and Winks", Fourth Division, which fought in France, Holland and Germany, achieved the ultimate in war souvenirs when they managed to "mail home" a complete tank, a gift from a British Columbia tank regiment, in 1945. Here, reminiscing on the regimental campaigns around their unique souvenir, are wartime commanders, Major M. McCutcheon, Colonel James Swayze and Major James Dandy.
—Central Press Canadian.

Truman Hopes To Eliminate Child Labor

WASHINGTON, Oct. 26 (AP) — President Truman signed legislation today raising the minimum wage from 40 to 75 cents an hour and called it "a major victory" for his adiminstration.

"The improvements made by the new law will go far toward achieving our basic purpose of assuring minimum labor standards necessary for health, efficiency and general well-being of workers.

"The enactment of the Fair Labor Standards Amendments of 1949 is a major victory in our fight to promote the general welfare of the people of the United States."

Mr. Truman said the new law's tightened provisions against employment of children should result "in the virtual elimination of the evil of child labor from our interstate and foreign trade and industry."

The Brothers are three mountainous islands, used by sailors as landmarks, just off the coast of New South Wales, Australia.

3 Hurt in Collision Near Calgary

CALGARY, Oct. 26 (CP) — Three persons, including one Calgarian, were critically injured in a collision on the Macleod Trail, three miles Southeast of the city limits early tonight. The trio were riding in a taxi which collided with a fully-loaded sand truck.

Injured were:

Stella Johnson, Ponoka, Alta., Peter Foesier, Turner Valley, Alta., and Earl Marshall, Calgary.

Kamloops Gives Barbara Ann Sealskin Coat

KAMLOOPS, B.C., Oct. 26 (CP)—Skating star Barbara Ann Scott will be sporting a sealskin vest when she heads East, a gift from the Kamloops annual British Columbia Roundup Committee.

The presentation was made last night after Barbara Ann's final performance at Kamloops of her "Skating Sensations of 1950."

LONDON (CP)—Hornsey Council is to provide tree plaques to indicate the national or local event the trees commemorate.

The Dominion Government's new $50,000 agricultural science research centre was officially opened in the Fall of 1949 at Lethbridge, Alberta.

Green Light for Gov't Spending Of $114,560,000 During Year Given

OTTAWA, Oct. 26 (CP)—Shorter sessions of Parliament were advocated today by George Drew, Progressive Conservative leader.

The reason: "It will become increasingly difficult for men and women across Canada to offer themselves as candidates for Parliament if the sittings to this House continue to increase in length year by year."

Mr. Drew made his suggestion as the Commons engaged in a lengthy debate on methods of keeping a tab on how the Government goes about spending some $2,500,000,000 a year of the people's money.

The debate was touched off by Finance Minister Abbott's motion that the Commons vote the Government enough money to carry on business through the month of November.

The discussion finally concluded with the Commons giving the green light to spending of some $114,560,000 during the month.

The money amounts to one-twelfth of the 1949-50 estimates. The Government has to ask for it this way because the estimates haven't been passed yet.

Mr. Drew proposed that a special committee of the Commons be established to go over item-by-item proposed Government expenditures. This committee would have Government experts on hand as the target for any questions.

In this way it would clear up many of the mysteries of estimates on Government spending before these estimates reached the floor of the Commons.

Mr. Abbott said the Government would study the recommendations made by the various Members.

At the outset of financial discussions, Mr. Abbott disclosed that the Government will announce before the end of the current session a grant-in-lieu-of-taxation formula for Federal properites in municipalities across Canada.

Over a chorus of vocal objections, the Commons gave first reading to a private Member's bill to transfer Quebec and Newfoundland divorce actions from Parliament to the Exchequer Court of Canada. The bill was sponsored by Stanley Knowles (CCF--Winnipeg North Centre).

RULED OUT

A resolution sponsored by John Diefenbaker (PC--Lake Centre) advocating that the Government consider adopting a bill or declaration of rights was ruled out of order.

Mr. Diefenbaker's resolution asked a bill of rights to protect freedoms of religion, speech, the Press and Parliament; to assure that the rights of habeas corpus could not be suspended except by Parliament; that no one shall be deprived of liberty of property without due process of law, and that no tribunal shall have the power to compel anyone to give evidence without counsel or other constitutional safeguards.

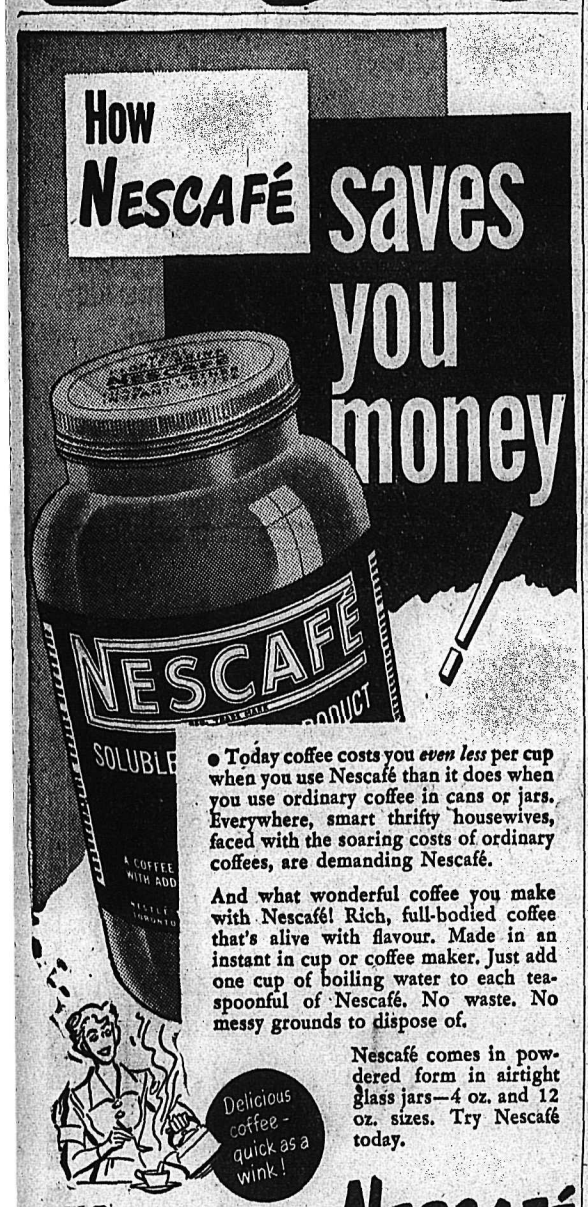

• Today coffee costs you *even less* per cup when you use Nescafé than it does when you use ordinary coffee in cans or jars. Everywhere, smart thrifty housewives, faced with the soaring costs of ordinary coffees, are demanding Nescafé.

And what wonderful coffee you make with Nescafé! Rich, full-bodied coffee that's alive with flavour. Made in an instant in cup or coffee maker. Just add one cup of boiling water to each teaspoonful of Nescafé. No waste. No messy grounds to dispose of.

Nescafé comes in powdered form in airtight glass jars—4 oz. and 12 oz. sizes. Try Nescafé today.

More people drink NESCAFÉ than any other instant coffee!

"Nescafé (pronounced NES-CAFAY) is the exclusive registered Trade Mark of Nestlé's Milk Products (Canada) Limited to designate its Soluble Coffee Product. It is composed of equal parts of pure soluble coffee and added carbohydrates (dextrins, maltose and dextrose) added solely to protect the flavour."

PIGEONS TO AID FIGHT AGAINST CATTLE DISEASE

JOHANNESBURG, Oct. 26 (CP)—Pigeons are to be used in the Transvaal in the fight against sterility diseases in cows.

The threat from epivaginitis, which has been creeping down towards the Union from Kenya and has already attacked South African cattle, will be reduced by the immediate introduction of a great co-operative scheme of artificial insemination.

The Transvaal Artifical Insemination Cooperative Limited was formed recently. There are already 150 farmer members from all parts of the Transvaal.

Preliminary research work has been carried out and plans have been made to set up a stud of about a dozen of the finest bulls.

Semen will be flown from the stud centre in Johannesburg by carrier pigeons to sub - centres throughout the province. No other method of transportation would be economically possible, it is stated.

INCREASED INDUSTRIAL EMPLOYMENT

OTTAWA, Oct. 26 (CP)—Industrial employment in September was higher than in August but not as high as September, 1948.

The Bureau of Statistics general employment index, based on 1926 equals 100, stood at 201 on Sept. 1, compared with 199.7 a month earlier and 201.8 on Sept. 1, 1948.

C. C. F. Elects New Officers

R. A. BRYCE

MONTREAL, Oct. 26 (CP)—Robert A. Bryce of Toronto today was elected President of the Canadian Chamber of Commerce, succeeding Henry G. Birks of Montreal.

Francis G. Winspear of Edmonton was elected National Vice-President, succeeding Mr. Bryce.

John H. Brace of Montreal, Vice-Chairman of the Executive Committee for the last year, was elected Chairman, succeeding A. G. Partridge of Toronto. The Chamber permanent staff is headed by D. L. Morrell, Executive Secretary, at Montreal Headquarters.

E. C. Wood of Montreal and N. R. Crawford of Toronto were elected Vice-Chairmen of the Executive.

BEER PARLOR WAITER CHARGED MANSLAUGHTER

VANCOUVER, Oct. 25 (CP) — Blake Kelly, an beer parlor waiter, will appear in Police Court next Wednesday on a charge of manslaughter as a result of the death Sept. 29 of J. J. Reynolds.

The 42-year-old Second World War veteran died in hospital the day after he had been ejected by Kelly from a downtown beer parlor. Death was caused by a fractured skull.

A coroner's jury subsequently decided that Reynolds died accidentally.

Kelly told the jury that Reynolds either was struck by a swinging door, or tripped over an incoming patron and fell to the pavement.

Witnesses said the beer parlor waiter did not use any violence in ejecting the man.

Canada's first newspaper was the Halifax Gazette, established by John Bushel in 1752.

All your money back PLUS 10%

if your baking isn't better!

That's what Robin Hood guarantees you!

That's why with Robin Hood Flour, you *can't* lose — you *must* win!

After two bakings — you're either completely satisfied that Robin Hood All-Purpose Flour makes all your baking better — or you get your money back, *plus 10%*.

No strings attached! The good-as-gold certificate, guarantees this — and any dealer will gladly refund your money, *with a bonus of 10%*, if you return the unused portion of your bag of Robin Hood Flour.

There's a reason, of course. We're confident you'll find Robin Hood Flour will give you the best baking results — for *all* your baking. Light tender breads. Luscious cakes. Flaky pastries. Robin Hood actually has a unique record of baking successes.

Take a look at the record: 4 out of 5 women who win First Prizes use Robin Hood for all their baking.

Better order some Robin Hood: If it's not the best flour you've ever used, *YOU make money!*

Get a bag of Robin Hood Flour — try this recipe — and just see if your baking isn't better!

ROBIN HOOD BUTTERMILK SCONES

2 cups sifted Robin Hood Flour
½ teaspoon soda
½ teaspoon salt
4 tablespoons shortening
¾ cup plus 2 tablespoons buttermilk or sour milk

Wonderful old-fashioned scones that'll melt in your mouth — brought up-to-date and made *better* with Robin Hood!

1. Sift together flour, baking soda and salt into mixing bowl. Cut shortening into small pieces and add to dry ingredients. Blend together until mixture is mealy, using pastry blender (or two knives, cutting in with scissor-like motion).

2. Make a well in the center of mixture and gradually add the buttermilk or sour milk, stirring lightly with fork. Mix only until soft dough is formed.

3. Turn out onto lightly floured bakeboard or pastry cloth and divide in two equal portions. Gently roll out each piece with floured rolling pin or pat out with hand into circles ½ inch thick. Place circles on ungreased cookie sheet and cut in quarters, but do not separate the pieces. Bake at 450°F. (very hot oven) for 12 to 15 minutes. Makes 8 individual scones.

Tune in . . . Rita Martin's "Musical Kitchen" Mon.-Wed.-Fri. (Trans-Canada Network)

FREE HELP WITH YOUR BAKING

If you would like any help with your baking — any special tips, new recipes or ideas — please write me and I'll be glad to give you any assistance possible. Just address your enquiry to me — you will be in no way obligated.

Rita Martin
Director, Home Service Department,
Robin Hood Flour Mills Limited,
300 St. Sacrament St., Montreal.

Robin Hood Flour

ALL-PURPOSE — GUARANTEED

It's so different today

"CHILDREN should be seen but not heard" was a popular saying in grandfather's time. But today the youngsters hail with noisy delight that scrumptious, TWO-GRAIN cereal, POST'S GRAPE-NUTS FLAKES. They love its crisp, sweet-as-a-nut flavor . . . its tasty goodness of sun-ripened wheat and malted barley.

Easy to get — easy to serve — easy to digest — POST'S GRAPE-NUTS FLAKES are wholesome and good for *all* the family. They supply nourishment both young and old need daily . . . useful quantities of carbohydrates, protein, minerals and other food essentials. Ask your grocer for POST'S GRAPE-NUTS FLAKES today.

GF-289

Nelson Daily News

Established April 22, 1902

Published every morning except Sunday by the NEWS PUBLISHING COMPANY, LIMITED, 266 Baker Street, Nelson, British Columbia.

Authorized as Second Class Mail, Post Office Department, Ottawa.

MEMBER OF THE CANADIAN PRESS AND THE AUDIT BUREAU OF CIRCULATIONS.

THURSDAY, OCTOBER 27, 1949.

Waistline Worries

The reluctance of humans to admit satisfaction with their lot has been noted in a variety of ways by philosophers and others. Sometimes such recalcitrance is quite understandable; in other circumstances it can only be explained in terms of human perversity and the vagaries of temperament. In the latter category must fall the situation revealed in a dispatch from Berlin which tells of the problems now confronting the women of that much-publicized city.

In the war and early postwar years the ladies gave many a worried thought to the effects on their figures occasioned by restricted rations and lack of many necessary dietary items. Shoulder bones and ribs that began to emerge as the envelope of healthy flesh diminished were causes of worry, even though beauty problems soon tended to be overlooked in the struggle merely to keep alive. The later Russian blockade of the Western section of Berlin reemphasized a condition that had been improving. With its removal, however, food began to flow into the city in increasing amounts, replacing dehydrated emergency fare with a normal diet.

But a news item relates that the initial delight over comparatively bountiful supplies of food has given way, among the women, to a new concern. The ladies are worried about their weight. Automatic scales have doubled their receipts in the last few months, it is reported. Newspapers and magazines are blossoming with advertisements for weight-reducing medications, and there is a general feminine inclination to return to less sumptuous meals and eschew fats and carbohydrates. Truly, there is no satisfying the gods of fashion—nor those who serve them.

Self Service

It has been usual in these postwar days to hail Edmonton as an up-and-coming community, filled with pioneer spirit and the enthusiasm of a large city that knows itself to be on the fringes of the "last frontier"—the great undeveloped North country. One would expect, therefore, to find among the citizens of the Alberta capital an initiative and enterprise in keeping with that provocative environment—a reflection of the spirit that animated our forebears as they conquered the vast reaches of this half-continent. But there should be a limit.

The news columns bring us an account of a resident of Edmonton who, filled with the feelings and sentiments which we have described, carried his pioneering spirit to the point of making his own automobile licence plates. Brought before a magistrate, he explained that the old ones had become lost, so he manufactured duplicates from a piece of steel.

We hope he has not been completely discouraged by the sentence of "five dollars or five days" which followed. Something will have gone from this young and energetic country when a motorist must turn helplessly to a Provincial Government office to replace an article which any handy man should be able to produce for himself. And there still remain open for personal effort other attractive commodities such as paper and metal currency, dog licences, birth certificates, bus tickets and drivers' licences. But the essence of individual initiative might perhaps be better preserved by the exercise of legal activities. The Wild West is no more.

Thumb Sucking, Orthodontists and Psychologists

Psychologists haven't quite persuaded orthodontists that it is proper to let a child suck its thumb, says Dr. A. R. Winn of McGill University's Department of Orthodontics in an article— "Orthodontics and Civilization"— in Health.

"They say that stopping the habit will do something to the child's personality, etc., etc., and that the teeth can easily be straightened later," comments Dr. Winn. "I wonder if having to live for a number of years behind the deformed face of a habitual thumb-sucker doesn't do something to the personality too?

"Also the thought can't help cropping up that the psychologist doesn't have to do the job of trying to correct displaced teeth, which is often anything but easy; furthermore, he doesn't have to pay for it. Anyway this contains another suggestion for prevention of a certain type of maloclusion of the teeth. If thumb-sucking indicates a craving for more affection on the part of the child, give it more affection, and at the same time stop the habit; not by constant nagging, which won't work, but by constant encouragement."

Dr. Winn suggests a lot of blame for irregular teeth can be traced to civilization — the knife and fork, soft, well-cooked foods. These give the jaws less work to do, and prevents their proper development. At the present, "native populations" throughout the world show better developed jaws than civilized ones.

He emphasizes that children should be given tough foods to chew—and that breast-fed babies develop sturdier jaws than bottle-fed infants. Further, the writer states, mouth-breathing changes jaw and facial features. Some irregularities run in families. Prevention in this case, says Dr. Winn, is "simply a matter of choosing the right parents."

Following Their "Trade"

The existence of a band of soldiers of fortune largely composed of ex-Canadian R.C.A.F. personnel was revealed by one of the group, James W. Pears. Fighting other people's battles for cash, Mercenaries Inc. played a vital part in the recent Israeli-Arabian war, and were the fighter group that downed the five R.C.A.F. planes in the celebrated Egyptian border incident which caused Empire-wide repercussions.

Says Pears, in Maclean's: "War is our business; we fight for cash. Someone has called us cash-and-carry killers. This isn't exactly correct. We're not hired assassins. We're not romantics. We're ordinary guys, a little restless perhaps, who are trying to make a stake at the only trade we know and like."

"However," Pears adds, "I will say this. We won't fight for any Communists, and we would never fight against our recent employers and our friends the Jews."

Pears gives a detailed account of the organization of the Jewish fighter squadron in which the Mercenaries recently fought, and many of its exciting experiences. Queried as to how this unit secured its aircraft, particularly the recent model Suitfires, Pears replied: "I can't tell you where the Jews got the Spits, but I can tell you how they smuggled 10 Beaufighters out of England after the Government slapped an export ban on aircraft destined for Israel. The Israeli organization in England purchased the aircraft, and (under the pretext of using them in a movie filming) . . . the boys flew them off the airfield in the 'big scene'—and kept right on going."

It's Been Said

Of the Earl of Shafesbury it was said, that "his long and perfect life had no day misspent, and no hour without some deed of loving kindness to others."—Anonymous.

?Questions? ANSWERS

Open to any reader. Names of persons asking questions will not be published. There is no charge for this service. Questions WILL NOT BE ANSWERED BY MAIL except where there is obvious necessity for privacy.

T. P. W., Trail—What is the thickness on a General Sherman tank as used 1939-45? Also, which part of the tank carried the thickest armor? A friend of mine thinks the thickness on a gun mantle was 18 inches, but another friend argues that the thickness of armor did not exceed six inches on any part.

We would be indebted to any reader who could help us to settle this argument.

L. G., Nelson—What are the lucky stones for anyone born on April 30?

Sapphire and turquoise.

Curious, Nelson—Has it ever been proved that an incident has been foreseen in a dream? How could it be proved?

It has happened, rarely, and can be proved by the dreamer remarking at breakfast, "I dreamt we had a letter from Aunt Ethel," the point being that Aunt Ethel never wrote to any members of the family. When, a few days later, a letter arrives from the delinquent aunt, the family remembers hearing of the prophetic dream—and that is the only evidence to accept as proof.

Reader, Kaslo—Who wrote a poem beginning, "When I consider life and its few years—"?

Lizette Woodworth Reese, an American poet, in some verses called Tears.

Worker, South Slocan—Please tell me what rottenstone is made of.

It is a siliceous limestone made porous by the action of water, and in a pulverized form is used for polishing certain metals.

Newcomer, Castlegar—Have you ever heard the word "teller" used in England for a bank cashier?

To be honest, no, but you will find it in all English dictionaries, so we presume it is another of those old-English words bequeathed to us by pioneers.

J. K., Robson—What is the size of the territory of Sarawak?

42,000 square miles.

Looking Backwards

10 YEARS AGO

From The Daily News of Oct. 26, 1939

The 1939 Nobel Prize for physiology and medicine was awarded today to Professor Gerhardt Domagk of Elberfeld, Germany, although the Nazi Government has refused to permit its citizens to accept the Nobel Prize the last three years.

A commission comprising representatives of each team in the City Leagues, to govern the Nelson Basketball Association, has been suggested by Slim Porter, retiring Secretary-Treasurer.

Mr. and Mrs. D. Tye, Stanley Street, have as their guest the latter's sister, Miss Mangan of Fernie.

25 YEARS AGO

From The Daily News of Oct. 26, 1924

The trend of unemployment in Canada at the beginning of October was upward, according to the Dominion Bureau of Statistics.

Premier Mackenzie King passed through the city last night, and expressed his regret at not being able to stop over a few days.

Mrs. Thomas Frost, Observatory Street, has returned from the Coast, where she spent the past few weeks.

40 YEARS AGO

From The Daily News of Oct. 26, 1909

The C.P.R. line to Sandon is now reopened, and trains are running into that thriving mining camp for the first time since last Spring.

Next week a general meeting will be held for all those interested in organizing a branch of General Baden-Powell's Boy Scouts in Nelson.

A. Sullivan, formerly Principal of the Nelson Public School, and now Inspector of Schools for the Central Interior, was in Nelson over the weekend.

Your Horoscope

The year ahead of you looks like a happy and prosperous one, if you do your part to make it so. A child born under these vibrations should be ambitious and interested in his or her work.

It Happened Today

1782 — Birth of Nicola Paganini, Italian composer and violin virtuoso. 1858 — Theodore Roosevelt, President of the United States, born. 1922 —First United States Navy Day. 1938 —Alma Gluck, noted opera and concert singer, died.

Aunt Het

I reckon you'd call our folks middle class. They ain't low enough to disgrace theirselves gettin' drunk or high enough to get drunk without bein' disgraced.

Ontario has more telephones than any other Canadian Province.

They'll Do It Every Time

Registered U. S. Patent Office

By Jimmy Hatlo

Claim New Film Mutilates Story By Mark Twain

LOS ANGELES, Oct. 26 (AP)—The celebrated "jumping frog of Calaveras County" has hopped right out of California's gold rush days into Justice Court.

Clara Clemens Samossound, daughter of Mark Twain, author of the story, yesterday filed a $300,000 damage suit against Columbia Pictures Corp., contending that a film "Best Man Wins," has "deformed and mutilated" the story.

The suit complains that the movie is a corny love story which injured Twain's reputation. It seeks an injunction against the studio until all reference to the fact the film was based on Twain's jumping frog yarn is eliminated.

The suit alleges the works of Mark Twain, pen name for Samuel Clemens, who died in 1910, are still protected by copyright.

Justice Said Prime Objective Of Legal Profession

VANCOUVER, Oct. 26 (CP)—Dr. Erwin N. Griswold of Boston said here today that an understanding of justice in its relation to law is the basis on which democracy is built.

Dean of Harvard Law School, he delivered an address at the Fall convocation of the University of British Columbia and received an honorary degree of Doctor of Laws.

Dr. Griswold said ideas of democracy must not be based on legal precedent and interpretation of legislation. The major problem of legal education is the artificial separation between law and justice.

"We sometimes forget that justice is the end of our legal education and the prime objective of the legal profession.

B. C. Most Popular Province With First War Veterans

VANCOUVER, Oct. 26 (CP) — British Columbia is fast becoming a haven for Canada's old soldiers.

The number of First World War veterans receiving hospital treatment and financial assistance in B.C., through the Department of Veterans Affairs, is at an all-time high.

This was reported here today by D.V.A. District Administrator W. G. H. Roaf, who added that the total is "substantially higher" than in any other D.V.A. district in the Dominion.

"Our hospital population has gradually been shifting to the older age group for the past two years," he said, "until it now consists predominately of First War vets."

Another indication that B.C. is the most popular province with senior ex-servicemen, he said, is the fact that war veterans' allowance recipients now total a record 7910.

This figure, including D. V. A. widow and orphan pensioners, represents 26 per cent of the Canadian total.

$100 Reporting Award for Girls Under 25

OTTAWA, Oct. 26 (CP) — The Canadian Women's Press Club will make a junior reporting award of $100 to a girl under 25 with one year's experience or less in active newspaper work.

Mrs. Reta Myers of Vancouver President of the Club, told the Ottawa branch the terms of the competition have not yet been fully worked out.

She told the meeting she thought women could interpret "their kind of news" better than men and that British editors felt that women writers were more successful translating the domestic scene for news columns than men. Mrs. Myers recently returned from a four-month trip abroad.

Read the Classified—It Pays

Federal Aid for Exceptionally Talented Young People Sought

VANCOUVER, Oct. 26 (CP) — Canadian talent—lost, strayed or near-extinct—was the concern today of briefs submitted to the Royal Commission on Arts, Letters and Sciences which ended its second session of the three-day Vancouver sittings.

From the 17 briefs submitted to the five-man Commission, a plea was raised frequently that Federal aid succour talent in dire straits.

The 25,000-member British Columbia Parent-Teacher's Association, said representative Dr. W. G. Black, is convinced "a continuous and concerted effort" should proceed in Canadian high schools to discover young people exceptionally talented in the arts.

The loss of Canadian anthropological treasures, collections of antiques and other museum invaluables, to American buyers, was deplored by the British Columbia Historical Society and the Vancouver Art Historical and Scientific Association.

Lack of funds and space handcuff attempts to keep in Canada what is so rich to a national heritage, their briefs said.

URGE ENCOURAGEMENT

From another group—the Bellman Male Chorus of Swedish singers—came the suggestion that Canadian children of foreign extraction be encouraged to explore their parent's background.

In this way, a rapidly-dwindling source of tradition which might add much to Canada's developing culture, could be salvaged.

Federal aid on one hand and regional action on the other were suggested earlier by the University of British Columbia as possible solutions to geographic bars hindering Canadian cultural development. These suggestions were made:

1. The "conscious building" of a network of inter-communications in arts, letters and sciences.

2. Federal funds to supplement those provided locally for regional endeavour by talented individuals.

Also covered in the lengthy brief were suggestions for amplification of student exchange, adult education, a national gallery museum, archives and library and radio and films.

Recommended, too, was a National Council of Arts, Letters and Sciences to "provide a correlation of national development" in these fields.

MONTREAL, Oct. 26 (CP) —The economy move by Canadian shipowners in cutting crew strengths by six men a ship was regarded today as a means of savings $5,000 on each round trip to Europe.

The figures were given by A. L. Lawes, President of Montreal Shipping Limited, who said that all East-and West-coast owners had agreed on the cut. About 75 ships are involved.

GOODNESS KNOWS, WOMEN HAVE TROUBLE ENOUGH!

Everyday cares are burdens enough for women to shoulder without the added miseries of temporary constipation. That is why thousands of women turn to Beecham's Pills. This purely vegetable compound helps them—gently and pleasantly—to smooth, thorough elimination. It aids, too, in relieving the distressing gas which forms from accumulated intestinal waste—the cause of that stuffy, tired-out feeling. Take Beecham's Pills tonight, and help chase away needless constipation woes. Buy now at your druggist's.

"SURPRISED" OVER MISSTATEMENTS ABOUT PAKISTAN BY NEHRU

OTTAWA, Oct. 26 (CP) — Pakistan's High Commissioner Mohammed Ali today issued a statement expressing "surprise and sorrow" about "certain misstatements" about Pakistan by India's Prime Minister Nehru at a press conference here yesterday.

Feeling between the two Indian states broke into the open in the Canadian capital on the second day of Pandit Nehru's visit.

Mohammed Ali said he wished to deny statements by Pandit Nehru that Pakistan is "developing a theocratic state" while India is "a secular state where religion is the affair of the individual," that India has two Moslem Cabinet ministers in its government in addition to a number of other high officials but "because of the religious conception of the state there is not a single non-Moslem in high office in Pakistan."

NO DISTINCTION

Mohammed Ali said: "I would point out that the Pakistan government makes no distinction of any kind in its appointments: A Hindu holds the portfolio of law and labor in the Pakistan cabinet; other non-Moslems who hold important posts are—to name but a few—are the Governor of East Bengal, Pakistan's largest Province, as well as the Chairman of the Public Service Commission of that Province, several judges of the high courts in the Punjab and in East Pakistan; the Secretary of the Ministry of Finance; the joint Secretary of the Ministry of Foreign Affairs; the heads of the three services. Then again, many occupy key positions in our foreign service outside the country . . ."

Mohammed Ali said the constituions of the two countries "are identical." Both constituent assemblies were working on new constitptions but at present they were the same.

The High Commissioner said he would not refer to Pandit Nehru's remarks about Kashmir because the issue was before the Security Council of the United Nations "and our stand in that matter is too well known to bear repetition."

He prefaced his statement with this:

"While I have no desire to enter into any controversy with Canada's distinguished visitor, nevertheless I would be signally failing in my duty as Pakistan's representative in Canada were I to let the Indian Prime Minister's remarks concerning my country remain uncorrected."

WIDE EXPERIENCE AMPLE RESOURCES

ESTABLISHED 1899

AN EXECUTOR AND TRUSTEE OF PROVEN ABILITY IN WHICH YOU MAY PLACE COMPLETE CONFIDENCE

CAPITAL, RESERVE AND SURPLUS $8,000,000.

ASSETS UNDER ADMINISTRATION $900,000,000.

THE ROYAL TRUST COMPANY

OFFICES ACROSS CANADA AND IN LONDON, ENGLAND

This Year—
Next Year—
Some Time—
Any Time—

Canada Savings Bonds will always be worth what you paid for them plus 2¾% interest each year up to the end of the month preceding the date of cashing the Bonds.

You can get your money back as easily as drawing a cheque and in the meantime the interest is better than on savings deposits.

Your order for Canada Savings Bonds sent to our office will receive careful attention.

Wood, Gundy & Company Limited
744 West Hastings Street
Vancouver
Telephone: Pacific 5531

"Captain Morgan's in town . . ."

with Black Label RUM

. . . and British Columbia is discovering what an amazing difference Captain Morgan Black Label Rum makes to your favourite drink. The *cleanest-tasting* rum you've ever enjoyed, Captain Morgan Black Label is extra smooth and flavourful. Say "Captain Morgan Black Label" next time you buy.

Captain Morgan RUM

This advertisement is not published or displayed by The Liquor Control Board or by the Government of British Columbia.

This advertisement is not published or displayed by the Liquor Control Board, or by the Government of British Columbia.

SPORTS

Rangers Whip Bruins 5-2 in Opener

NEW YORK, Oct. 26 (CP) — New York's rejuvenated Rangers moved into a second-place tie with Boston tonight by whipping the Bruins 5-2 in the Rangers' National Hockey League season opener at Madison Square Gardens before a crowd of 14,262.

The Rangers displayed a spirited attack which, combined with some great goal-tending by Chuck Rayner, enabled the New York team to win its first home opener since 1942 when they defeated Montreal 4-3.

The Rangers did all their scoring in the first two periods. After being touplayed for almost three-quarters of the opening session, New York took advantage of Boston defensive lapses to pour in three goals in the final five minutes of the period, and these proved to be the margin of victory.

Pentti Lund, Finnish-born winger who before the game was presented the Calder Memorial Award by League President Clarence Campbell for being voted the outstanding rookie in 1948-49, put the Rangers in front at 14.35, and Tony Leswick and Bing Juckes followed with tallies.

Summary:

First period—1, New York, Lund (Raleigh, Slowinski) 14:35. 2, New York, Leswick (O'Connor) 15:06. 3, New York, Juckes (O'Connor) 19:33.

Penalties — Horeck, Shero (2), Egan, Stanowski, Schmidt, Smith.

Second period—4, New York, Kyle (Laprade) 4:03. 5, Boston, Toppazzini 13:47. 6, New York, Slowinski (Raleigh) 15:48.

Penalty—Shero.

Third period—7, Boston, Horeck (Henderson, Dumart) 18:36.

Penalties—Kyle, Stanley.

Legion 10-Pin Bowling Under Way Tonight

The Canadian Legion Bowling Club will get play under way on the Legion alleys Thursday evening in opening games of their new season.

The schedule covers the first week only. Full schedule has yet to be completed.

The keglers will start off by bowling for Christmas turkeys. Teams formed in order of leads, seconds, thirds and skips follow:

P. Porteous, Mrs. O. Anderson, Mrs. J. Edwards and R. Brown; J. Thomas, O. Anderson, J. Drummond and S. Newell; O. Tedrick, T. Parkinson, J. Brindley and J. Allan; Mrs. V. I. Graves, V. I. Graves, L. Browett and F. Graves; H. Cross, D. Browker, J. MacMillan and Mrs. M. DeFerro; Mrs. W. Leslie, C. DeFerro, Mrs. V. Graves and W. Leslie.

Games lined up for tonight's opening session will match R. Brown vs. J. Allan; on Friday night S. Newell vs. F. Graves, and on Nov. 2, M. DeFerro vs. W. Leslie.

Miss Dorothy Bowker, Secretary, or J. MacMillan, President, are in charge of enrolling new members.

ORTIZ FLOORS PATERSON

GLASGOW, Oct. 26 (AP) — Manuel Ortiz, world bantamweight champion, floored Scotsman Jackie Paterson four times tonight to win a 10-round, non-title decision over the former flyweight title-holder. Each weighed 124 pounds.

WHEN CHOOSING A WHISKY Men of Distinction PREFER Calvert

WHEN CHOOSING A GIN Men of Distinction PREFER VICKERS' London Dry GIN

VICKERS' IS DISTILLED IN CANADA AND IS DISTRIBUTED BY Calvert

This advertisement is not published or displayed by the Liquor Control Board or by the Government of British Columbia.

5 New Rearing Ponds Await Finishing Touches

Five new rearing ponds at the Nelson Fish Hatchery, due to be opened soon, are only waiting to be faced off.

These standard-sized ponds are approximately 40 feet long, 6 feet wide and 5 feet deep. Construction has been carried out by the Nelson Rod and Gun Club over a year and a half period. City of Nelson contributed toward the project.

Excavation on the pools, on the North corner of the Hatchery, has been started when the Governor-General of Canada unveiled the tablet dedicating the pools to "Fish for the Future."

The new ponds will provide a battery of 10 for fish rearing purposes.

HARRISBURG, Pa., Oct. 26 (CP) —Mexico came back with a bang today to outlast Chile in a spectacular jumping relay event at the Pennsylvania National Horse Show.

The team victory for the Mexican contingent took some of the sting out of surprise defeat at the hands of Maj. Pelayo Izurieta of Chile for the individual military championship last night.

Seven jumping errors and a time of three minutes and 35 2-5 seconds sent the Canadian Army team into third place.

TORONTO STOCKS

MINES	
Amal Larder	.18
Anglo Huronian	9.15
Arjon	.16
Armistice	.10
Aumaque	.16
Aunor	3.70
Bagamac	17¾
Barymin	.66
Base Metals	.28
Belloterre	8.50
Bevcourt	.27
Bobjo	.14½
Bonetal	.62
Boymar Gold	.28
Bralorne	10.25
Broulan	.54
Buffadison	.22
Buffalo Ank.	2.05
Campbell R. L.	3.05
Can. Mal.	.68
Cariboo Gold	1.35
Castle Treth.	1.83
Central Patricia	.91
Chesterville	1.60
Coast Copper	.85
Cochenour	2.75
Coin Lake	20½
Coniaurum	1.10
Cons Mining and Smelt	101.25
Conwest	1.09
Croinor	.54
Delnite	1.69
Discovery	28½
Dome	20.35
Donalda	.58
Duquesne	1.01
East Amphi	.10½
East Malartic	2.56
Elder Gold	.40
Eldona	.49
Falconbridge	4.35
Frobisher	2.15
Giant Yel.	6.55
God's Lake	.38
Golden Manitou	1.95
Hallnor	.31
Hardrock	.31
Hasaga	.53
Hedley Mas.	.35
Hollinger	11.00
Hosco	.10
Howey	.37
Hudson Bay	46.15
Inspiration	.38
Int. Nickel	.33
Int. Uranium	15½
Joliet Que.	.53
Lake Dufault	.85
Lake Rowan	6½
Lakeshore	14.65
Lake Wasa	.50
Lamaque	6.75
Leitch	1.92
Lingman	.36¼
Little Long Lac	.62
Louvicourt	.15
Lynx	.11
Macdonald	.42
MacLeod Cock	1.41
Madsen R. L.	3.25
Magnet	.20
Malartic G. F.	2.90
Marcus G.	10¼
McIntyre	66.75
McKenzie R L	.67
McMarmac	.10
Mining Corp.	12.25
Moneta	.36
Negus	2.20
New Calumet	1.35
New Goldvue	.23
New Jason	55
New Thurgois	.16¼
Nipissing	4.05
Nicholson	.66
Noranda	64.00
Normetals	2.61
North Can.	7.44
O'Brien	2.14
Ogama	.28
O'Leary	.20
Osisko	.94
Pamour	1.35
Paymaster	.32½
Pend Oreille	5.75
Pickle Crow	2.05
Powell Rouyn	1.17
Preston E. D.	1.92
Quebec Manitou	.65
Quebec Lab.	19½
Queenston	62
Quemont	19.15
Reeves Mac	2.15
San Antonio	4.15
Sen. Rouyn	.36
Shawkey	14½
Sherritt Gordon	2.53
Sigma	7.75
Silanco	.32
Silvermiller	.52
Sisoce	.31
Sladon Mal.	.71½
Stadacona	.60
Starratt Olsen	.82
Steeloy	7¼
Steep Rock	2.19
Sylvanite	1.78
Taku River	16½
Teck Hughes	3.25
Torbit	1.20
Toburn	42
Tombill	.12
Towagamac	.10
Trans Cont Res	.62
Union Mining	.18
United Keno	3.05
Upper Canada	3.35
Ventures	5.40
Waite Amulet	9.60
OILS	
Anglo Can.	4.60
Atlantic Oil	97
B. A. Oil	26.00
British Dom.	26½
Calgary and Edmonton	8.05
Calmont	44
Chemical Research	60
Dalhousie	53
Davies Pete	29
Decalta	14
Eastcrest	6
Foothills	3.45
Globe	60
Highwood	6¾
Imperial Oil	20.65
Inter Pete	10.00
Nat. Pete	40
Okalta	2.04
Pacific Pete	3.35
Roxana	41
Royalite	9.50
Tower Pete	43
INDUSTRIALS	
Abitibi	19⅝
Algoma Steel	13
Aluminum	55
Argus	7½
Atlas St.	8
Bell Telephone	42½
Brazilian	19½
Brew and Dist.	16
B.C. Electric	90½
B.C. Packers A	12¾
B.C. Packers B	6½
B.C. Power A	28½
B.C. Power B	3¼
B.C. Pulp	87
Building Products	34
Burns A	27
Burns B	16
Burrard A	7⅞
Can. Packers A	33½
Can. Packers B	20¾
Canadian Breweries	23⅜
Canadian Canners	20½
Gypsum Lime	17
H R MacMillan A	9⅝
Canadian Car and Fdy	12¼
Canadian Car and Fdy A	16
Can. Oil	15½
Canadian Steamships	14½
Canadian Celanese	24¼
Canadian Ind Alcohol	10½
Canadian Marconi	1.95
Can Malting	48¾
Canadian Pacific Rly	16
Canadian West Lmbr	3½
Cockshutt	14
Coast Copper	1.10
Cons Mining and Smelt	102.00
Cons. Paper	19¼
Dist. Seagram	19½
Dom. Stores	31
Dom. Tar and Chemical	21¾
Famous Players	15⅝
Fanny Farmer	38⅜
Fleet Air	1.60
Ford A	25½
Gatineau	17⅝
Gen. Steel Wares	16¾
H R MacMillan B	7½
Imperial Oil	20⅝
Imp. Tobacco	14¾
Int. Metal	26½
Int. Pete	9⅞
Loblaw A	32
Loblaw B	31⅞
M and O Paper	16½
Moore Corp.	74
Powell River	41
Power Corp.	16½
Russ. Industries	74¾
Shawinigan	25½
Shea Brew.	14
Sicks Brew.	21¾
Southam	20½
United Steel	6⅞
H. Walker	33⅛
Western Grocers	24½

"I SUFFERED AGONIZING PAIN!" until I discovered wonderful, fast acting Vanex Neuritis Capsules. Excellent too for pain relief of Sciatica, Neuralgia, Lumbago and Rheumatism. At all drug stores.

VANEX NEURITIS CAPSULES

25 to 30 Acres Of Ducks Seen In Creston Area

Duck hunters who have not yet had a try at bringing down a good sized Mallard or other species of duck had better hurry for the ducks have begun their journey Southward.

It was reported Wednesday that huge flocks of Northern Mallards had flown over the Creston area and that shooting was "very good." However, Canada Geese were scarce.

Flocks of birds fly over that area daily and only a short time ago from 25 30 acres of Duck Lake was said to have been completely covered with the migrating birds, which had come down to rest before going on.

Capot-Coaltown Race Draws Enthusiasm

BALTIMORE, Oct. 26 (AP) — Friday's race between Capot and Coaltown has even Jockey Eddie Arcaro planning to take a "bushman's holiday" to watch it.

This will be one of the few Pimlico specials in which the top drawer jockey won't have a mount. Toronto-born Ted Atkinson will be up on Greentree's Capot and Steve Brooks aboard Calumet's Coaltown.

"That's one race I want to see," said Arcaro who has piloted four winners of the special. "It will be a duel between two great thoroughbreds."

Leafs Flatten Flyers In Penalty-Packed Game

League standings:

	W	L	T	Gf	Ga	Pct.
Spokane	4	1	1	28	17	.750
Nelson	2	1	2	22	19	.600
Trail	0	1	1	3	10	.250
Kimberley	0	3	0	5	12	.000

By CLIVE FLEMING

Nelson Maple Leafs handed the Spokane Flyers their first defeat of the season, 6-3, with hustling Red Koehle scoring twice and assisting once. Bill Snider, Spokane marksman, accomplished the same feat. Seventy-one minutes of penalties were handed out by Referees Al Euerby and Johnny Lang, including a match penalty to Bull Waldner, who will receive a suspension, bringing the total in the Western International Hockey League to three suspensions in five days.

The parade of penalties started right at the beginning of the game, with six penalties handed out before George Barefoot scored the first goal, with McClenaghan and Kilpatrick assisting, at 4:59. Carl Cirrullo attempted to block Barefoot's drive, but it caromed past McManus.

Red Koehle grabbed the puck from Spokane, and tore in on McManus, and used Scoop Bentley as a screen to score at 8:04, putting Nelson ahead 2-0. It was 3-0 forty seconds later when Don Appleton drove in a relay from the two Koehles.

PENALTY SHOT SCORE

As Ron Collings raced in on McManus, Paul Waldner hauled him down from behind, and Bill Vickers fired the puck high past McManus on the ensuing penalty shot.

At 10:51 of the first, Bill Snider backhanded the rubber past Barefoot along the ice, making the score 4-1 at the end of the first.

With Nelson shorthanded, Ralph Luke slapped the loose puck past Barefoot at 1:08 in the second stanza. Again with Nelson short, Snider backhanded a shot for the corner from close in, making the score 4-3 at 12:45.

Nelson was close on numerous occasions in the second, and in the opening minutes of the third, Red Koehle, killing off a penalty, hit the goal post on a fast slap shot.

Both clubs had men in the sin bin when Bill Haldane scored from Kilpatrick and Wassick.

SLASHING PENALIZED

Nearing the half-way mark of the third period, Mike Fischer rode Waldner out of the play, and as soon as the rugged Spokane defenceman got loose, he slashed at Fischer, and received a match penalty for attempt to injure. In the following squabble, McBride, Spokane captain, was given a misconduct penalty for arguing the call. Scott served Waldner's penalty.

While Spokane was short, Red Koehle notched another counter to finish the scoring.

Shortly afterwards, when Mike Fischer was put off the ice, there were five in the overcrowded penalty box. In all, Spokane received 16 penalties, amounting to 46 minutes, while Nelson took 12 terms, amounting to 27 minutes.

Stops by:

McManus	9	7	9	—25
Barefoot	7	7	8	—22

Lineups:

Spokane—McManus; Luke Bentley; McBride; Snider, Carrigan. Subs—Marchant, Waldner, Rypien, Thomas, Cirrullo, Petrucci, Scott, Michaluk.

Nelson—H. Barefoot; G. Barefoot, Fischer; Kilpatrick; Haldane, McClenaghan. Subs—Wassick, Collings, Vickers, Allen, Fargher, Appleton, R. Koehle, F. Koehle.

First period: 1. Nelson, G. Barefoot (McClenaghan, Kilpatrick) 4:59; 2. Nelson, R. Koehle 8:04; 3. Nelson, Appleton (R. Koehle, F. Koehle) 8:46; 4. Nelson, Vickers (penalty shot) 10:38; 5. Spokane, Snider (McBride) 10:51.

Penalties — Allen, Marchant, Thomas, Waldner, Kilpatrick, Rypien, Marchant, Wassick, Haldane.

Second period—6. Spokane, Luke (Snider, McBride) 1:08; 7. Spokane, Snider (Waldner) 11:05.

Penalties — Waldner, Petrucci, Michaluk (5 mins.), Kilpatrick (5 mins.), Wassick, Luke, Collings.

Third period—8. Nelson, Haldane (Kilpatrick, Wassick) 7:45; 9. Nelson, R. Koehle (Appleton) 9:48.

Penalties — Thomas, Luke, R. Koehle, Haldane, Rypien, Waldner (match penalty, served by Scott, 5 mins.), McBride, (10 mins) misconduct), Luke, R. Koehle, Marchant, Fischer.

Hockey Scores

By The Canadian Press

CAPE BRETON SENIOR
Glace Bay 4, North Sydney 2
MARITIME SENIOR
Saint John 3, Moncton 2
QUEBEC SENIOR
Royals 2, Valleyfield 1
Ottawa 3, Chicoutimi 5
ONTARIO SENIOR
Hamilton 3, Toronto 4
QUEBEC JUNIOR
Quebec 5, Three Rivers 6
ONTARIO JUNIOR
Guelph 1, Stratford 4
Toronto St. Michaels 6, Windsor 3
A.H.L.
St. Louis 7, Hershey 4
New Haven 3, Providence 6
Pittsburgh 4, Cleveland 1
EXHIBITION JUNIOR
Prince Albert 10, Crows Nest Pass Lions 7.
WCHL
Moose Jaw 2, Calgary 10.
MANITOBA JUNIOR
Brandon Wheat Kings 3, Winnipeg Black Hawks 2.
EASTERN CANADA SENIOR
Hull 4, North Bay 11.

Canada's daily transcontinental air mail service was begun in 1939.

This advertisement is not published or displayed by the Liquor Control Board or by the Government of British Columbia.

New! Improved!

SATIN-GLO ENAMEL with TITANIUM

One Coat Covers hard, non-absorbent surfaces of wood or metal. On other surfaces two coats are recommended.

No Primer Needed on previously enamelled surfaces. All new woodwork and plaster should be primed.

Beautiful Colors such as Italian Blue, Tulip Red and Primrose . . . eighteen of them . . . bring you Beauty in every Can of Satin-Glo.

- Greater Covering Capacity
- Higher, Harder Gloss
- Stays Glossy Longer

Now better than ever . . . Laboratory tests prove that Satin-Glo Enamel with Titanium has greater hiding power than any other brand. It's the extra Titanium that does it, covers four times better than white lead . . . and makes possible one-coat coverage on certain surfaces. Also special plastic gums make Satin-Glo Enamel glossier than ever . . . quicker drying to a hard tile-like finish that washes like a china plate. See the glorious colors . . . they'll transform your kitchen, bathroom, woodwork, furniture! Order new, improved Satin-Glo Enamel with Titanium from your Bapco dealer today.

- Look for this Label
- No Increase in Price

Free "How to Paint It" Folders. Full-color folders give complete step-by-step instructions for dozens of painting projects. Get your copies FREE!

Quick Drying. Satin-Glo Enamel brushes on easily and smoothly and dries quickly without leaving brush marks.

Tile-Like Beauty. Special plastic gums give a hard tile-like finish that does not mark or scratch easily. Stays bright and glossy.

Washes Like a Plate. Satin-Glo Enamel is now easier to wash. Rub it . . . scrub it . . . Satin-Glo can take it.

AT YOUR BAPCO DEALER

DISTRIBUTORS FOR NELSON AND DISTRICT
WOOD VALLANCE HARDWARE COMPANY LTD.
593 BAKER STREET

NEVER WAS SHAVING SO QUICK AND EASY!

Gillette ROCKET One-Piece Razor
WITH 10 GILLETTE BLUE BLADES IN DISPENSER

Enjoy real shaving comfort, instant blade changing and double-edge economy. New Gillette One-Piece Razor and Gillette Blade Dispenser just can't be matched for shaving convenience! The complete set for $1.29 is the greatest shaving value ever offered.

SPECIAL LOW-PRICE OFFER
Gillette Rocket One-Piece Razor and Gillette Dispenser with 10 Gillette Blue Blades—

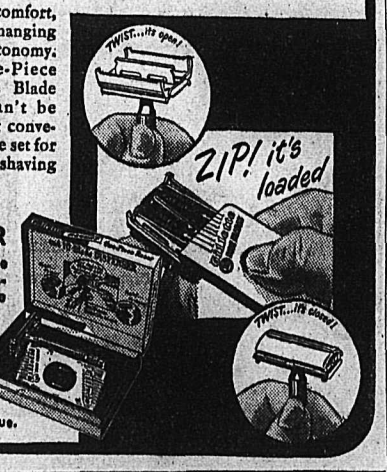

$1.29
Regular $2.00 Value.

LI'L ABNER

HENRY

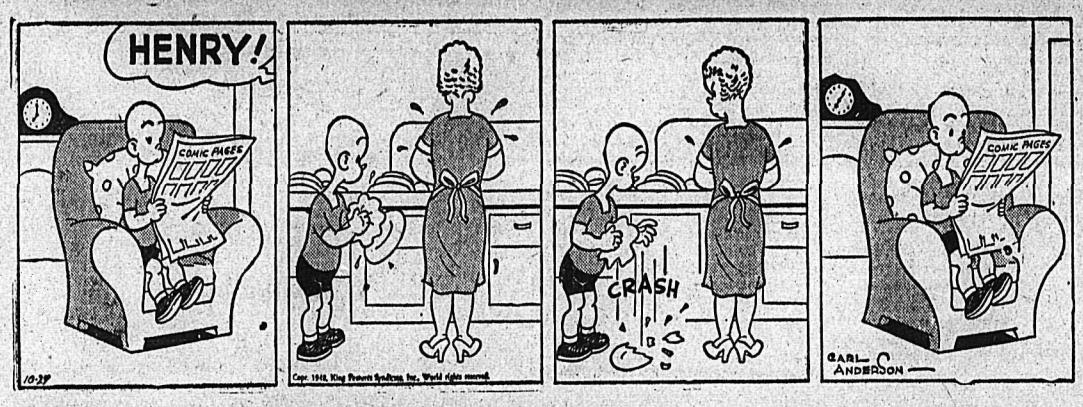

KING OF R.C.M.P.

BLONDIE

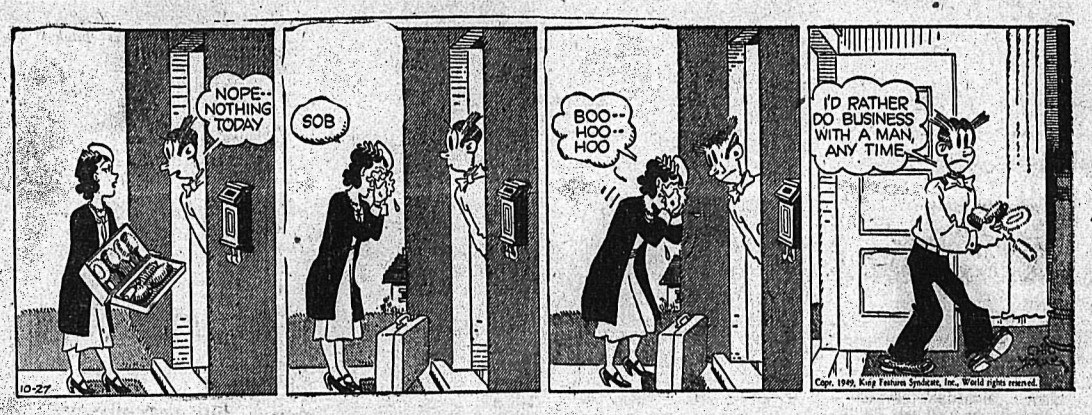

SECRET AGENT X9

DONALD DUCK

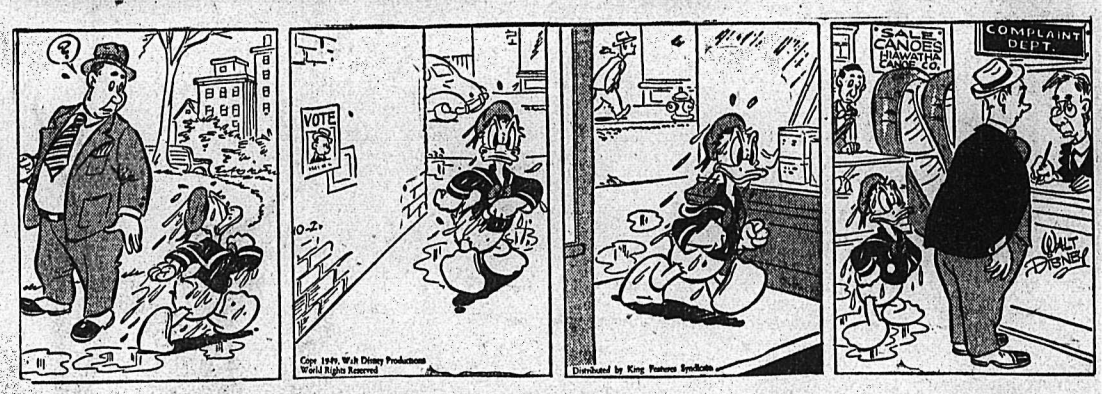

BUZ SAWYER

JIGGS

On the Air

THURSDAY, OCT. 27, 1949

CKLN
1240 ON THE DIAL

7:00—Sign on; O Canada
7:03—Top of the Morning
8:00—CBC News
8:15—Breakfast Club
8:45—For You Madame
9:00—BBC News
9:15—Western Tunes
9:45—Musicale
10:00—Time Signal
10:01—Ellen Harris
10:15—Old Favorites
10:45—CBC T.B.A.
11:00—Kindergarten
11:15—Footlight Favorites
11:30—Famous Voices
11:45—Melodia
12:00—Notice Board
12:15—Stirling News
12:30—Farm Broadcast
1:00—Afternoon Concert
1:30—Waltz Time
1:45—Commentary
2:00—School Broadcast
2:30—The Little Show
2:45—Let's Read
3:00—Odds and Ends
3:14—Train Time
3:15—Sketches in Melody
3:30—U.N. Commentary
3:45—Divertomento
4:00—Bernie Braden
4:15—Tony the Troubador
4:30—Sleepy Hollow Farm
4:45—Merry Go Round
5:00—Bands
5:30—Peerless News
5:45—Sacred Heart
6:00—Fairway Time Signal
6:01—Your Hit Parade
6:30—Cavalcade of Melody
7:00—CBC News
7:15—CBC Roundup
7:30—Eventide
8:00—Jazz
9:00—Winnipeg Drama
9:30—L.D.S.
9:45—Musical Fill
10:00—Peebles News
10:15—Miscellany
10:30—Dance With CBS
11:00—Sign off. The King.

CJAT
610 ON THE DIAL

6:30—News
6:35—Good Morning Neighbor
7:00—News
7:05—Meet Your Neighbor
7:30—News
7:35—Good Morning Neighbor
8:00—CBC News
8:10—Here's Bill Good
8:15—breakfast Club
8:45—Laura Ltd.
9:00—Coffee Time
9:15—Breakfast Club
9:30—Five Roses Radio Kitchen
9:35—Housewives Hit Parade
10:00—Homemaker's Club
10:15—Happy Gang
10:45—Furs on Parade
11:00—News
11:05—Music for Milady
11:45—Wakely Trio
12:00—Luncheon Concert
12:30—News
12:45—Smoke Rings
1:00—Afternoon Recess
1:45—Comm. Women's Talk
2:00—School Broadcast
2:30—Waltztime
3:00—Brave Voyage
3:15—CJAT Goes Calling
4:00—Bernie Braden
4:15—Club Calendar
4:30—Old Corral
4:45—Superman
5:00—News
5:05—Supper Serenade
5:30—Arthur Godfrey Talent Scouts
6:00—John & Judy
6:30—Wayne and Shuster
7:00—CBC News Rounup
7:15—News Roundup
7:30—Curtain Time
8:00—Citizen's Forum
8:15—Ray La Fortune Trio
8:30—Canada Savings Bond Show
8:45—Report From Parliament Hill
9:00—Winnipeg Drama
9:15—Aunt Lucy
9:30—Music of Manhattan
10:00—News
10:05—Sports Cavalcade
10:15—Miscellany
10:30—Meditations
10:45—Reverie
11:00—Dance Orchestra
11:30—Dance Orchestra
11:55—CBC News

FRIDAY, OCT. 28, 1949

CKLN
1240 ON THE DIAL

7:00—Sign on and Oh Canada
7:01—Top of the Morning
8:00—CBC News
8:10—Bill Good Sports
8:15—Breakfast Club
8:45—For You Madame
9:00—BBC News
9:15—Western Tunes
9:45—Ogilvie Kitchen
10:00—Time Signal and Train Time
10:01—Ellen Harris
10:15—Old Favorites
10:45—Music Kitchen
11:00—Kindergarten of the Air
11:55—Five Roses Kitchen
11:20—Gildersleeve
11:25—Concert Corner
12:15—Stirling News
12:25—Sports Cast
12:30—Farm Broadcast
1:00—Afternoon Concert
1:30—Waltz Time
1:45—Commentary
2:00—National School Broadcast
2:30—Your Little Show
3:30—Peerless News
3:15—Train Time
3:30—Divertomento
4:00—Bernie Braden
4:15—Ed MacCurdy
4:30—Sleepy Time Stories
4:45—Merry Go Round
5:00—Morgan Show
5:30—Sacred Heart
5:45—Bill Good
6:00—Happy Time
6:30—Cavalcade of Melody
7:00—CBC News
7:15—CBC Roundup
7:30—Old Timers
8:00—Radio Scrap Book
8:30—Vancouver Theatre
9:00—Eric Wilde
9:30—Canadian Short Stories
10:00—Peebles News
10:15—Parliament Hill
11:00—Sign Off. The King.

Canada in 1948 produced less than one percent of the world's total oil output.

TODAY'S News Pictures

Disappeared

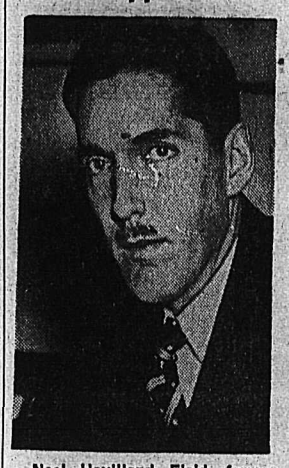

Noel Havilland Field, former U. S. State Department official, is reported missing behind the "Iron Curtain". Field's brother, Hermann, disappeared in Poland about Aug. 22, but Noel is believed to have vanished long before that. An acquaintance tried to locate him in Prague, Czechoslovakia, last June. Noel was cited by the Hungarian Government as a collaborator of Lazlo Rajk, former Hungarian Foreign Minister, who was condemned to death for treason. —Central Press Canadian.

Principals in Shooting

First Lieut. Andrew E. Madsen, 26 (left), was shot and killed in his home in Frankfurt, Germany, and District Attorney Fred Johnson said Mrs. Yvette Madsen, the young Air Force Lieutenant's wife (right), would be charged with murder. Johnson said the shooting followed a gay party. —AP Wirephoto.

Lady Ambassador

The wife of an artist and the mother of two children, Mrs. Eugenie Anderson, Red Wing, Minn., was nominated by President Truman as Ambassador to Denmark. She is the first woman in U. S. history to be offered such a diplomatic rank. The other U. S. woman diplomat, Mrs. Perle Mesta, representative in Luxembourg, is a Minister. —Central Press Canadian.

Blows Bubbles To Live

Four-year-old Joyce Ann Whitworth of LaGrange, Ga., sits up in her hospital bed at Emory Hospital at Atlanta, Ga., and smiles as she anticipates the fun she is going to have blowing "therapeutic" bubbles. Her mother, Mrs. T. D. Whitworth, is assisting. Several months ago Joyce was operated on for a heart ailment. A lung congestion developed when she returned home. Doctors prescribed deep breathing to clear the condition, but Joyce didn't understand. So they rigged the water bottles and a bubble pipe. It's fun now, she says. —AP Wirephoto.

Attempted to Form French Government

Rene Mayer, above, a former French Minister, and now a member of the Radical Socialist Party, failed in forming a new French Government. He agreed to do what Socialist leader Jules Moch failed to do—to attempt to form a Government that may end the French Cabinet crisis. Mayer had previously said that Henri Queuville, who was Premier before Moch, would be best fitted to run a middle-of-the-road coalition. —Central Press Canadian.

SCORNS BABYING OF DELINQUENTS

BRISTOL, England, Oct. 26 (CP)—Society has as much right to be protected as the criminal has to be understood, a magistrates' conference was told by C. A. Joyce, headmaster of a reform school.

He said he was tired of the point of view that the magistrate was always wrong and the criminal always right, and that other people should be allowed to do what they liked under the cloak of some inhibition or complex.

"I have had boys coming to me and saying that they are not responsible for their actions," he said.

"One boy of 15 came to me and told me: 'All my delinquency is due to an inborn hatred of my mother . . . I shall have to go to a psychologist for two years.'

"I think boys sometimes steal cigarets because they want to smoke, not always because their mother beat them over the head with a cigaret box."

He said that if people did not like prisons or reformatories "for very many of them the answer is a very obvious one—do not do the things that get you there."

DAILY CROSSWORD

ACROSS
1. Seaport (Sp. Morocco)
6. Crust on a wound
10. Fertile spot (desert)
11. Roman garment
12. Beginning
13. Constellation
14. Pig pen
15. A medicated tablet
17 Music note
18. Epochs
19. City (Okla.)
22. Character in "Twelfth Night"
26 Local deity (Rom. Relig.)
28 The gazel
29. Spread of in a line of battle
31. A groom (India)
32 Principal goddess (Egypt.)
34 Sun god
35 Thought
38. Speck
39. Regions
40. Rub out
42. Small piece of ground
43. New Zealand aborigine
44. Withered
45. Prophetic signs

DOWN
1. Endure
2. Not difficult
3. Employ
4. Name
5. Roman pound
6. Accents
7. Mint, as money
8. Eager
9. Ruin
12. Seaport (Belgium)
13 Mountains in Arkansas
16. Mountain (comb form)
20. Mischievous person
21. Fragile
23. Climbing plant
24. Death of tissue
25. A salt of oleic acid
27. Organs of smell
30. Bark
33 Vapor
35. Crowns
36. Voided escutcheon
37 Close
38. Mend, as a sock
41. Spawn of fish
43. Molybdenum (sym.)

PACTS AGATE
ADORE PAROL
RAT TURNS
MADCAP CAGE
ALOE ASHY
LIBRETTO GE
TEA UTE FRA
AN TREMBLES
SEER AUBE
ACTA NETTED
CEASE PAT
ELVER OVENS
STELE SIRUP
10-27

Yesterday's Answer

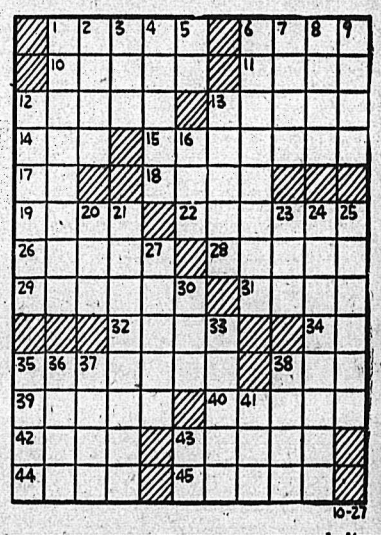

DAILY CRYPTOQUOTE—Here's how to work it:
A X Y D L B A A X R
is L O N G F E L L O W

One letter simply stands for another. In this example A is used for the three L's, X for the two O's, etc. Single letters, apostrophies, the length and formation of the words are all hints. Each day the code letters are different.

A Cryptogram Quotation

G BCDFS' NUD RSD, ERS BUPWIT BSGB CY ERGE MRS BCSB MU TUPYF-KUS.

Yesterday's Cryptoquote: WHAT BEAUTIFUL FRUIT! I LOVE FRUIT, WHEN IT IS EXPENSIVE—PINERO

CLASSIFIED
PHONE 144

BIRTHS

ROBERTSON—To Mr. and Mrs. George William Robertson of Kimberley at McDougall Hospital, Kimberley, on Oct. 21, 1949, a daughter.

HELP WANTED

HELP WANTED

Girl for office work at once. Typing not necessary but high school education essential. State age, education, experience and give phone number to Box 3900, Nelson Daily News.

WANTED: MAN FOR STEADY travel among consumers in and around Nelson. Permanent connection with large manufacturer. Only reliable hustler considered. Write Rawleigh's Dept. WG-J-153-131, Winnipeg.

WANTED — YOUNG MAN WITH high school matriculation, to learn the radio service business. Must be genuinely interested, and preferably with some knowledge of radio. Box 3658 Daily News.

WANTED BY LOCAL WHOLESALE firm — experienced stenographer and bookkeeper. Apply in own handwriting to Box 3703 Daily News.

GIRL WANTED FOR NEWSPAPER office work. Apply to C. W. Ramsden, Nelson Daily News.

EXPERIENCED WAITRESSES wanted. Apply Standard Cafe

WANTED—EXPERIENCED WAITresses, New Star Cafe.

WANTED AT ONCE—WAITRESS. Apply Golden Gate Cafe.

SITUATIONS WANTED

TON FORD TRUCK WITH hydraulic dump. For hire by the hour or contract. Work anywhere. Write Box 3903 Daily News.

WANTED — BY RELIABLE WOmen, baby sitting by the hr. or day or other part time work. Phone 374-R-1 or 794-X-2.

FARM, GARDEN & NURSERY

FRUIT TREES, ORNAMENTALS, and roses. See H. C. Carne, Agent for Layritz Nurseries. Phone 312. Write Box 37, Nelson, B.C.

PETS, CANARIES, BEES, ETC.

MORRHILL KENNELS RE'G AT stud. Champion Alberta Gunner, red and white. Alberta Call Me Charlie, black. Puppies: Red and white, blacks, buff. $25 to $50. Percy Morris, owner. Box 518, Greenwood, B. C.

PUBLIC NOTICES

Province of British Columbia
Department of Public Works

KASLO-NEW DENVER ROAD

The Kaslo-New Denver Road will be closed between New Denver and Three Forks on Friday, October 28th, at 8:00 a.m. for one day to facilitate blasting of a rock bluff.

Signed:
J. A. DENNISON,
District Engineer.

New Denver, B.C.,
October 26th, 1949.

FOR SALE, MISCELLANEOUS

FOR SALE — 2 PRS. BOYS' OR girls' skates, 5's; 1 pr. boy's hockey boots, 8's; hockey pants; shin pads; 2 boy's black raincoats, 10 and 12 yr.; 1 boy's large wagon. Phone 803-X after 5.

5 TUBE STEWART WARNER battery radio. New model, original price $60, sacrifice $25. English pram, perfect condition $30. Phone 1379-R.

GOOD MIXED WOOD FOR SALE in 14 or 16 in. length. $14 a cord delivered. Apply Dick Kleef, R.R. No. 1. Phone 401-L-4.

PHONE 462-Y-2—BIRCH, FIR AND Tamarac wood. Place your orders now for winter.

JACK BOYCE GUN EXCHANGE—Guns for sale, exchange and for rent, and expert gun repairing.

FOR SALE—OIL BURNER HEATer. Practically new. Reasonable. Phone 126.

PIPE — FITTINGS — TUBES, SPEcial low prices. Active Trading Co., 916 Powell St., Vancouver.

FOR SALE — JEWEL CIRCULATing heater. Good condition. Brick lined. Phone 424-R.

'JEWEL' HEATER, HOME WARMer No. 100. Phone 670-R-2.

FOR SALE — SIZE 42 TUXEDO in perfect condition. Ph. 1117-L.

FOR SALE — SIZE 7 BOYS' skates. Phone 190-Y.

NEW BIRD CAGE FOR SALE, $6.25. Phone 1277-L.

FOR SALE — MAN'S BIKE. LIKE new. Phone 132-Y.

ROOM AND BOARD

ROOM WITH MEALS. CLOSE IN. Business man preferred. Ph. 995-Y

ROOM FOR RENT WITH OR without board. Phone 493-R.

FOR ROOM AND BOARD PHONE 337-R.

BOATS and ENGINES

NEW BOAT
FOR SALE
22' foot, 8' beam. Sacrifice price. See it on display at
Peebles Motors
Nelson

PERSONAL

WAWANESA MUTUAL FIRE INsurance Co., D. L. Kerr, Agent.

SPENCER SUPPORTS FOR style and comfort. Ph. Mrs. T. A. Gibson, 1436.

ALMER HOTEL, OPPOSITE C.P.R. Depot. Clean rooms and modern rates $1.50 to $2.00 single. $2.50 to $3.00 couples. Vancouver, B.C.

10 CENTS! BIRTH CONTROL INformation and catalogue of hygienic supplies. Write Western Distributors, 61-L Ray Building, Vancouver.

ATTENTION SCHOOL BOARD Secretaries. We have large stock of newsprint, mimeo and bond paper and can fill any order immediately Daily News Printing Dept., Nelson, British Columbia.

MEN'S PERSONAL DRUG SUNdries, 19 Deluxe assorted $1.00, mailed in plain sealed wrapper. Finest quality, tested, guaranteed. Bargain catalogue free. Western Distributors, Box 24RN, Regina

One Trip
AUTO LOANS

When you phone first, a single trip will put the cash in your hands. Niagara Finance accent speed and friendliness in all dealings. An Auto Loan is the fastest of Niagara's 4 kinds of loans. On owner's signature you can get from $50 to $1000.

NIAGARA
Finance Company Limited
Est'd. 1930
Suite 1 560 Baker St. Nelson
PHONE 1095

LIVESTOCK, POULTRY AND FARM SUPPLIES, ETC.

THIS FALL AND WINTER PROduce your own eggs. We offer raised New Hampshire or Leghorn-Hampshire Cross pullets. All stock over two months old and older. All pullets raised from our finest R. O. P. sired chicks. All birds are running out on our free range. Apply our agent, Nelson Farmer's Supply Ltd., Nelson, or write direct to New Siberia Farms, N. Balakshin, R.R. 2, Chilliwack, B.C.

FOR SALE—1 TEAM OF HORSES, 1 gelding, 10 years old, one bay mare, 5 years old weighing approximately 1600 lbs. each. Price next to give-away. Wm. W. Markin, Winlaw.

FOR SALE—150 HAMPSHIRE hens, 2 yrs. old. $1.50. each. Box 3583 Daily News.

MACHINERY

COLOR
As you like it—
Where you want it
with
Flexi-Flor
and
Wall Flex

Two new products by the R.C.A. Rubber Co. in an astounding range of 28 beautiful colors.

Flexi-Flor makes a resilient; comfortable rubber floor yet is extremely wearable. Wall-Flex makes a bright, easy to clean wall of sheet rubber.

Be sure you see these new products

Nelson Machinery
Equipment Co.
214 Hall St. Phone 18
Mining, Milling and Sawmill Machinery, Building and Contractors' Supplies
"If It's Machinery You Want, Consult Us."

NEW
Caterpillar
Tractors
Diesel Engines
Generator Sets
From 15 to 300 K.W.
Motor Graders
Scrapers
ARE AVAILABLE IMMEDIATELY
ORDER YOUR WINTER TRACKS NOW
Finning
Tractor
& Equipment Co. Ltd.
Your Caterpillar, John Deere, Skagit, Joy Headquarters
NELSON CRANBROOK

CONTRACTORS — SAWMILL — LOGGING & MINING EQUIPMENT
SEND YOUR ENQUIRIES TO NATIONAL MACHINERY CO. LTD.
Granville Island MA 1251
Vancouver, B.C.

CUSTOM MACHINE WORK AND welding. Portable welding equipment for field work. Stevenson's Machine Shop, 708 Vernon St., Nelson, B. C.

D4 CAT. FOR RENT OR CONtract. Equipped for excavating, road building, land clearing, etc. C. Ross, Phone 588-R. Nelson.

"ATLAS" 8 IN. BENCH SAW with 1 H.P. motor. "Beaver" jointer, 1-3 H.P. motor. As new. Phone 611-R-1.

15 K.W. 110-220 VOLT. A.C. DIESEL Generator Set, with switchboard. Top shape. Bayes Equipment Co.

1 MAN POWER SAW FOR SALE. Apply F Brown, Occidental Hotel.

RENTALS

FOR RENT — 2-ROOM FURNISHed cabin for Winter mos. Immediate occupancy. Lakeside Bungalow Court, 805 Nelson Ave.

FOR RENT—3 ROOM SUITE FURnished or unfurnished. Apply 401 Silica Street.

URGENT—WANTED FURNISHED suite for young couple. Phone 1127-X.

2 ROOM COTTAGE FOR RENT. Water, light and phone. Phone 722-R-3.

FOR RENT—FURNISHED CABINS centrally heated. North Shore Motel. Phone 387-L4.

FOR RENT — LIGHT HOUSEkeeping room. 711 Carbonate St.

SMALL HOUSE FOR RENT AT Willow Point. Phone 461-R1.

LOST AND FOUND

WOULD BOY WHO TOOK RADIator cap from Plymouth car in front of New Grand Hotel, please return it to New Grand Hotel.

LOST — LADIES' ROYCE WRIST watch with link bracelet on Baker Street near New Star Cafe Tues. night. Phone 1159-L.

WANTED, MISCELLANEOUS

SHIP US YOUR SCRAP METALS or iron. Any quantity Top prices paid. Active Trading Company, 916 Powell St., Vancouver, B. C.

SHIP YOUR HIDES TO J. P. MORgan, Nelson, B. C.

AUTOMOTIVE
MOTORCYCLES, BICYCLES

1 New Austin
A-90 Convertible
1948 Ford Caoch
1947 Ford Coupe
1947 Standard Tourer
1939 Chev Sedan
1947 Dodge Sedan
1938 Dodge Coupe
1948 Austin Coach
1934 Plymouth Sedan
1935 Chev Sedan
1930 Dodge Sedan
1939 Ford L. D.
1938 Chev L.D.
1941 International 2-ton
1936 Studebaker 1 ton
1936 Dodge Panel ½ ton
1930 Pontiac L.D.
1935 Dodge L.D.

TERMS and TRADES
Empire Motors
Phone 1135 803 Baker St.

"Hot Rod or Woodsaw
SPECIALS

1929 Pontiac. Good engine. Will run on own power. Only $75
1936 Dodge. Chassis with engine, transmission and wheels, etc.

Peebles Motors Ltd.
Phone 1090 Nelson

TROUT DERBY
FISHING
SPECIAL

'27 Buick Sedan. Ready to go. A big catch for only A little bait. $135

CUTHBERT MOTORS Limited

1947 CHEV. SEDAN FOR SALE. Radio, heater and seat covers, new rubber. Apply 702 Pine St., Nelson, B.C.

TRAILER FOR SALE, 8x12 FT. furnished. Immediate possession. Can be seen on Fell and 7th St., Nelson, B.C.

1946 MERCURY 2 TON TRUCK for sale. In good condition. Phone 612-X.

FOR SALE — 1936 PLYMOUTH Fordor Sedan. Very good condition, $650. Phone 370-L.

1930 CHEV. 1 TON TRUCK FOR sale. Apply 904 Front St.

SCHOOL AND INSTRUCTION

Expert Flying
Instruction!
Enroll at the Salmo Flying Club!
Pilot's Licence at half cost!
Make use of the present government subsidy!
For particulars contact
E. RICE, SALMO, B.C.

ENGINEERS, MARINE, STATIONary prepared for exams, day, eve., correspondence. E. Hopkins, formerly Hynd & Downie, 407 W. Hastings, Vancouver, B.C.

NELSON BUSINESS COLLEGE
Day and Night Classes.

Nelson Daily News

Classified Advertising Rates:

15c per line first insertion and non-consecutive insertions.
11c line per consecutive insertion after first insertion.
48c line for 6 consecutive insertions.
$1.56 line per month (26 consecutive insertions) Box numbers 11c extra. Covers any number of insertions.
PUBLIC (LEGAL) NOTICES, TENDERS, Etc.—20c per line, first insertion. 16c per line each subsequent insertion.
ALL ABOVE RATES LESS 10% FOR PROMPT PAYMENT

Subscription Rates:

Single Copy	$ .05
By Carrier, per week, in advance	.25
By Carrier, per year	13.00
Mail in Canada, outside Nelson:	
One month	1.00
Three months	2.50
Six months	4.50
One year	8.00
United States, United Kingdom:	
One month	1.00
Three months	3.00
Six months	6.00
One year	12.00

Where extra postage is required: Above rates plus postage.

PROPERTY, HOUSES, FARMS

QUICK SALE — SIX ROOM house, three bedrooms, cement basement, stationary tubs, furnace, fruit trees, immediate possession. 902 Latimer St., phone 750-L.

FOR SALE — 7 ROOMED HOUSE, also furniture, including chesterfield and chairs (new condition), Davenport, etc. Call at 1123 Front St., between 2 and 8 p.m.

HOUSE AND TWO LOTS FOR sale in Salmo, $750.00. Map 622A, Block No. D, Lots 10 and 11. Mrs. W. L. McClure, 1757 Casitas Ave., Pasadena 3 Calif.

HOUSE FOR SALE. FULL PARticulars at 516 Carbonate St.

BUSINESS OPPORTUNITIES

HALF SHARE IN A THRIVING sash and door factory being sacrificed for $6000.00 due to ill health. Unlimited possibilities for the future. This business will bear thorough investigation. Experience necessary. Write Box 807, Castlegar, B.C.

FOR SALE—THE SELKIRK HOtel, Silverton, B.C., fully licenced, modern. For details apply to Mrs. Ruth Barnes, Silverton, B.C.

PLUMBING AND TINSHOP FOR sale, complete set of tools, also buildings and lot. G. K. Sutherland, Box No. 515, Kaslo, B.C.

NEEDLES TAXI FOR SALE. Going concern. New car. Apply H. Marcoli, Needles, B.C.

BUSINESS AND PROFESSIONAL DIRECTORY

CHIROPRACTORS

J. COLIN McLAREN, D.C., CHIROpractic X-Ray, Spinography, Strand theatre Bldg. Trail, Ph. 328.

ASSAYERS AND MINE REPRESENTATIVES

E. W. WIDDOWSON & CO. ASsayers, 301 Josephine St., Nelson.

H. S. ELMES, ROSSLAND, B. C. Assayer, Chemist, Mine Represent.

DIAMOND DRILLERS

NATIONAL DIAMOND DRILLING Co., Ltd., Drilling and Bit Service. Box 508, Rossland. Ph. 420.

ENGINEERS AND SURVEYORS

HAGGEN AND CURRIE, B. C. Land Surveyors, Mining and Civil Engineers, Rossland, Kelowna, Grand Forks. Ph. Rossland 384.

BOYD C. AFFLECK, 218 GORE ST., Nelson, B.C., Surveyor, Engineer.

INSURANCE AND REAL ESTATE

McHARDY AGENCIES LTD. INsurance, Real Estate—Phone 135.

MACHINISTS

BENNETTS LIMITED
Machine Shop, acetylene and electric welding, motor rewinding.
708 Vernon St., Nelson. Phone 98.
Phone 593 324 Vernon St.

STEVENSON'S MACHINE SHOP—Specialists in mine and mill work, Machine work, light and heavy.

SALES AGENTS

Fuller Brush Sales — J. C. McKim. Write Box 123 — Phone 799-R.

Market Trends

MONTREAL, Oct. 26 (CP)—Prices pulled slightly forward on the Montreal Stock Exchange and Curb Market today.

A hand-picked group of issues showed gains running up to more than three points.

TORONTO, Oct. 26 (CP)—Prices moved steadily upward, marking up some of the widest gains in recent markets on the Toronto Stock Exchange today. Industrials showed a wide list of gains, ranging from fractions to more than a full point in climbing to the highest average level in three years.

LONDON, Oct. 26 (Reuters) — British Government securities slumped on the London Stock Exchange for the second successive day following the Government's £280,000,000 economy cuts.

All stocks which the Labor Government has issued since the Bank of England was nationalized in March of 1946 fell to low-record marks.

NEW YORK, Oct. 26 (AP)—Numerous key stocks edged up to highs for the year in a generally improved market today.

Gains ranged from fractions to an extreme of around two points. Most additions were a point or less.

The market moved sluggishly until noon. Toward the close of trading demand became a little more insistent and prices responded accordingly.

VANCOUVER, B. C., Oct. 26—(CP) — The Vancouver Stock Exchange jumped on the C. & E. band wagon as the leading oil stock piled up a 75 cent gain to close at $8.10 this morning. The boom in oils boosted Pacific Pete 15 cents to $3.45, and Anglo-Canadian 10 to $4.60. Other oil stocks were slightly up with heavy trading.

Golds showed fractional gains. Base metals and industrials were off slightly.

Winnipeg Grain

WINNIPEG, Oct. 26 (CP)—Winnipeg grain cash prices:
Oats—No. 1 Feed, 78¾.
Barley—No. 1 Feed, 1.43¾.

Lief Ericson, the famous Norseman, and 35 of his countrymen are believed to have landed on the shores of Newfoundland in 1000 A.D.

CALGARY LIVESTOCK

CALGARY, Oct. 26 (CP)—Prices were weaker on nearly all classes at the Calgary livestock yards today. With the yards jammed and handling facilities pressed to the limit, stockyards officials were considering an embargo. They advised farmers and shippers to send in no more animals until the present accumulation is cleared.

Due mainly to lack of movement, stockers and feeders were selling around 50 cents lower. Medium butcher cattle were also feeling considerable pressure.

On Tuesday, 2063 head were sold and weighed, and another 300 head were sold, but could not be weighed. Around 2500 head were held over until today, and an additional 35 carloads were standing on track.

The Dominion Livestock Markets Service reported yesterday's saleable receipts as 1698 cattle, 591 calves, EE hogs, 92 sheep. Today's saleable receipts: 246 cattle, 61 calves.

Hogs sold yesterday at $27.50 for A's at yards and plants; sows, $16.50 to $16.75, live weight.

Good lambs, $19 to $20.

Good to choice butcher steers, $19 to $20; common to medium, $16 to $17.50.

Good butcher heifers, $17.50 to $18; common to medium, $14 to $16.

Good cows, $12.75 to $13.25; common to medium, $11.25 to $12.50; canners and cutters, $9 to $11.

Good bulls, $14 to $15; common to medium, $12 to $13.50.

Good to choice veal calves, $17 to $18; common to medium, $14 to $16.50.

Good stocker and feeder steers, $16.50 to $18; common to medium, $14 to $16.

VANCOUVER STOCKS

MINES	
Bralorne	10.40
Canusa	.12
Cariboo Gold	1.36
Golconda	.28
Grandview	.20
Hedley Mascot	.38
Highland Bell	.58
Int C & C	.20
Kootenay Belle	.30
Pend Oreille	5.65
Pioneer Gold	3.55
Reeves MacDonald	2.50
Sheep Creek	1.14
Silver Ridge	.14
Surf Inlet	.08½
Ymir Yankee Girl	.13
OILS	
Anaconda	.11
Anglo Canadian	4.70
A P Consolidated	.22½
Cal & Edmonton	8.05
Calmont	.42
Commonwealth	.85
Dalhousie	.54½
East Leduc	.22
Foothills	3.50
Globe	.62
Home	13.25
McLeod	.12
Mercury	.13
National Pete	.41
Pacific Pete	3.55
Royalite	9.45
Southwest Pete	.45
Vanalta	.21
Vulcan	.18
West Leduc	.18
INDUSTRIALS	
B C Telephone pfd	102.50
Coast Breweries	3.65
Neon Products	13.50
United Distilleries	25.00
UNLISTED MINES	
Western Exploration	.28

Strikes 'n' Spares

Irma Nadeua rolled up the high single score in Tuesday night's Senior Ladies Bowling League games with a score of 325. High aggregate kegler was R. McKenzie who spilled the pins for a 652 score. High team of the session was the McKenzie bowlers with 2686.

Results follow:

McLEAN — E. Kennedy 440, A. Bullock 349, S. Mann 494, P. Gentles 461, G. McLean 473. Total 2217.

GENTLES—A. McGinn 301, Low Score 327, R. Kuntz 507, E. Van Sacker 453, J. Gentles 530, Spot 60. Total 2178.

KOEHLE—M. Bately 411, A. Kuhn 378, S. Augustine 459, E. Rogers 504, L. Koehle 535. Total 2287.

HARRIES—N. Byres 377, W. Stern 441, F. Boyce 327, F. Parker 366, I. Harries 626. Total 2137.

STOREY—B. Moore 509, M. Phillips 388, V. Blaney 346, M. McDougall 479, H. Storey 563. Total 2285.

WATERER — P. Brown 456, M. Jones 484, C. Brown 387, M. Peck 337, D. Waterer 612, Spot 54. Total 2330.

McKENZIE — P. Winlaw 332, K. Clinton 449, J. Butler 632, I. Locatelli 615, R. MacKenzie 652, Spot 2. Total 2686.

PORTEOUS — P. Farenholtz 492, A. Skilton 518, M. Horton 336, A. Shorthouse 550, F. Porteous 548. Total 2444.

IRVINE — M. Paterson 498, Low Score 285, M. Peters 588, Z. Schneider 279, M. Irvine 564, Spot 138. Total 2352.

ROSS—P. Christensen 403, G. Culley 493, B. Clarke 536, K. Zabawa 460, M. Ross 534, Spot 27. Total 2453.

CHURSINOW—Low Score 342, F. Zuk 428, G. Schneiner 369, P. Collinson 359, D. Chursinow 575, Spot 228. Total 2299.

DERBYSHIRE—A. Brown 464, K. Lurchin 324, F. Gill 517, I. Nadeau 601, M. Derbyshire 565. Total2471.

GOVERNMENT LEAGUE

LATREMOUILLE — B. Wicken 454, L. Chase 463, J. Gordon 384, J. Watson 455, B. Latremouille 638. Total 2594.

MOEN—A. Boyce 450, F. Gill 431, J. Wright 590, D. Burgess 455, A. Moen 509.
Total 2435.

MIKKELSON—J. Storrie 445, M. Paul 564, F. Jennings 583, I. Johnson 523, M. Mikkelson 598. Total 2733.

GILL—H. Smith 397, W. Wicken 439, P. Turner 262, B. Ramsden 548, G. Gill 514. Total 2160.

MORROW — D. Terry 389, L. Wright 354, M. Morrow 513, D. Baker 507, O. Moen 517. Total 2282.

HOLMBERG—A. Sien 410, J. Pederson 408, M. McKenley 343, F. Cunningham 434, H. Holmberg 567. Total 2162.

High single—B. Latremouille—279.

High aggregate—B. Latremouille—638.

High team—Mikkelson—2733.

DOW JONES AVERAGES

30 industrials—189.08 up 1.38.
20 rails—48.63 up .02.
15 utilities—38.72 up .24.

EDMONTON, (CP) — Luck rode with Flt. Lt. J. H. G. McArthur when he set his Mustang fighter plane down on Edmonton airport after its landing gear wouldn't lower. McArthur was unhurt and only the plane's propeller was damaged.

PUBLIC NOTICES

NELSON ASSESSMENT AND COLLECTION DISTRICT.

HEREBY GIVE NOTICE that, on Monday, the 7th day of November, 1949, at the hour of 10:30 o'clock in the forenoon, at the Court-house, Nelson, B. C., I will sell at public auction the Crown-granted mineral claims in the list hereinafter set out, of the persons in said list hereinafter set out, for all delinquent taxes due and unpaid by said persons on the date of tax sale, and for interest, costs, and expenses, including the cost of advertising said sale, if the total amount of taxes due up to and including the year 1947, and interest thereon, together with costs of advertising said sale, be not sooner paid.

The Collector will be pleased to receive any information respecting the following list where the owner is or was a member of the Allied Forces and entitled to the benefits of section 115, "Taxation Act," or entitled to the benefits of section 3, "War Mariners' Benefits Act."

LIST OF PROPERTIES (ALL IN KOOTENAY LAND DISTRICT).

Name of Person Assessed	Name of Claim.	Lot No.	Taxes.	Interest.	Costs.	Total.
	Nelson Mining Division.		$ c.	$ c.	$ c.	$ c.
Tulligan, Thomas B.	Majestic	402	15.75	.72	13.75	30.22
Tulligan, Thomas B.	Paradise	728	15.75	.72	13.75	30.22
Daylight Gold Mines, Ltd. (N.P.L.)	Bid	901	11.25	.52	13.75	25.52
Daylight Gold Mines, Ltd. (N.P.L.)	J. M. B.	902	6.75	.31	13.75	20.81
Daylight Gold Mines, Ltd. (N.P.L.)	Daylight	907	30.00	1.38	13.75	45.13
Daylight Gold Mines, Ltd. (N.P.L.)	Berlin	3251	18.75	.85	13.75	33.35
Ymir Yankee Girl Gold Mines (N.P.L.)	Lakeview	3245	38.25	1.75	13.75	53.75
Ymir Yankee Girl Gold Mines (N.P.L.)	Black Diamond	3413	31.50	1.44	13.75	46.69
Ymir Yankee Girl Gold Mines (N.P.L.)	Yukon Fractional	5303	21.75	1.00	13.75	36.50
Ymir Yankee Girl Gold Mines (N.P.L.)	Yankee Girl	7712	36.00	1.65	13.75	51.40
Ymir Yankee Girl Gold Mines (N.P.L.)	Canadian Girl	7713	38.25	1.75	13.75	53.75
Ymir Yankee Girl Gold Mines (N.P.L.)	Klondyke No. 1 Fr.	13485	.75	.03	13.75	14.53
Ymir Yankee Girl Gold Mines (N.P.L.)	Skookum	14677	32.25	1.48	13.75	47.48
Ymir Yankee Girl Gold Mines (N.P.L.)	Hidden Fr.	14678	23.25	1.07	13.75	38.07
Ymir Yankee Girl Gold Mines (N.P.L.)	Hidden No. 2 Fr.	14679	12.00	.55	13.75	26.30
McNeily, Frances Horne (executrix of estate of G. B. Matthew (deceased)	Mascot	3588	37.50	1.72	13.75	52.97
Ditto	Rebecca	3589	30.50	1.44	13.75	45.69
"	Julius Caesar	3591	28.50	1.31	13.75	43.56
Rutledge, William A.	Golden Star	3594	26.00	1.05	13.75	40.80
Iverson, John	Inverness	3935	31.50	1.44	13.75	46.69
Iverson, John	Haddo Fraction	4221	26.25	1.20	13.75	41.20
Robier, Roy George	Orinoco	5082	39.00	1.79	13.75	54.54
Consolidated Mining & Smelting Co. of Canada, Ltd.	Golden Crown	5543	31.50	1.44	13.75	46.69
Ditto	Golden Eagle	5545	36.75	1.69	13.75	52.19
"	Czar	5796	37.50	1.72	13.75	52.97
"	Emperor	5797	39.00	1.79	13.75	54.54
"	Emerald	5798	39.00	1.79	13.75	54.54
"	Czar Fraction	5833	5.25	.24	13.75	19.24
"	Emerald Fraction	5834	26.25	1.20	13.75	41.20
"	Morning Glory	5836	38.25	1.75	13.75	53.75
"	Rattler	5837	39.00	1.79	13.75	54.54
"	Rambler	5838	22.50	1.03	13.75	37.28
"	Constellation	9699	31.50	1.44	13.75	46.69
"	Orion	9700	38.25	1.75	13.75	53.75
"	Andromeda	9701	39.00	1.79	13.75	54.54
"	Perseus	9702	32.25	1.48	13.75	47.48
"	Argo	9703	39.00	1.79	13.75	54.54
"	Agamemnon	9710	34.50	1.58	13.75	49.83
"	Huckleberry Finn	9711	38.25	1.75	13.75	53.75
"	Kelvin Grove	9712	30.00	1.38	13.75	45.13
"	Great Expectations	9713	37.50	1.72	13.75	52.97
"	Lorna Doone	9714	39.00	1.79	13.75	54.54
"	Roughing It	9715	37.50	1.72	13.75	52.97
"	Tom Sawyer	9716	34.50	1.58	13.75	49.83
"	Bob Cat	9719	39.00	1.79	13.75	54.54
"	Bon Ton	9720	39.00	1.79	13.75	54.54
"	Old Chief	9721	31.50	1.44	13.75	46.69
"	Kootenay Warrior	9722	37.50	1.72	13.75	52.97
Leaf, Axel	Rio Tente	7614	39.00	1.79	13.75	54.54
Robier, Roy G.	Queen Victoria Fr.	7616	10.50	.48	13.75	24.73
Robier, Roy G.	Orinoco Fr.	8051	7.50	.34	13.75	21.59
Campbell, G. A., Estate (c/o Mrs. Mildred Campbell)	Ratton	7877	26.50	1.31	13.75	43.56
	Trail Creek Mining Division.					
Latlevik, Norman	Mountain View	682	12.00	.55	13.75	26.30
Vetere, Antonio Joseph; Vetere, John	Charleston	975	9.75	.45	13.75	23.95
Corporation of City of Rossland	Ida May	1940	17.25	.79	13.75	31.79
Vetere, Antonie Joseph	Fred	2676	7.50	.34	13.75	21.59
Rise, W. E.	Sunset	6583	39.00	1.79	13.75	54.54

Dated at Nelson, B. C., this 26th day of September, 1949.

D. V. DREW,
Provincial Collector.

900-oc27

Nelson—Trail
Rossland Freight
J. C. MUIR
Phones: Nelson 77; Rossland 171; Trail 1001
Connections for:
SALMO — KASLO — CRESTON — NAKUSP

Matured and Bottled in England
LEMON HART
ROYAL NAVY
DEMERARA RUM
This advertisement is not published or displayed by the Liquor Control Board or by the Government of British Columbia.

The Path of Obesity Leads but to the Grave

Obesity (fat) contributes a drain on the body energy and a definite hardship on the organs of the body.

Exercise as a reducer rarely accomplishes more than soreness, discomfort and an increase in desire for food.

THE MELTOWAY

reducing plan and tablets are designed to help you reduce in an easy safe manner.

63 tablets (1 weeks supply) — $3.25

126 tablets 2-weeks supply) — $5.50

MANN'S DRUG STORE

The Treaty of Paris, ceding French Canada to England, was signed in 1763.

CAMPBELL, SHANKLAND & IMRIE
Chartered Accountants
Auditors
560 Baker St. Phone 235

Let George Do It
ELECTRICAL WIRING AND REPAIRS
GEO. G. BOYES
Phone 768-R—420 Houston, St.

DEVALUATION CLOSES MEDICINE HAT MEDALTA POTTERIES

EDMONTON, Oct. 26 (CP)—The enforced shutdown of Medalta Potteries plants at Medicine Hat is causing the Alberta Government "considerable concern," Hon. Dr. J. L. Robinson, Minister of Industries and Labor, said today.

It has been estimated that about 1400 pottery workers in the Province will be out of work because the plants cannot compete against English pottery being shipped to Canada under the pound devaluation.

The Provincial Cabinet will discuss a suggestion that the Federal Government be asked to put a tariff on British-made pottery.

IMPORTANT NOTICE

Do you know that the most completely stocked store of its kind in the Interior of this Province is ONLY ¼ BLOCK OFF BAKER ST.?

Make a habit of calling on us for your various needs and you'll form a habit of saving at the same time.

KOOTENAY STATIONERS & SPORT SHOP
456 WARD ST.

NOW ON DISPLAY!
THE AMAZING Coleman OIL HEATER

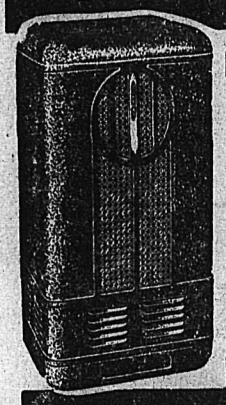

IT'S AUTOMATIC
Saves Work! Checks Dirt!

- Money-saving Coleman Low-Draft Burner.
- Low-Flame Fuel Saver.
- Produces 51,000 Heat Units Per Hour.
- Circulates 19,800 cu. ft. Warm Air Per Hour.

COME IN! See This Beauty!

IT CIRCULATES HEAT like a furnace!
IT RADIATES HEAT like a fireplace!

HEADQUARTERS FOR COLEMAN "AUTOMATIC" OIL HEAT!

HIPPERSON HARDWARE Company Limited
PHONE 497 — 395 BAKER ST.

TOWING 24 HOUR SERVICE
DAY OR NIGHT, PHONE 75
CUTHBERT MOTORS Limited

The expected life span of the average one-year-old Canadian girl is now 68 years and of a one-year-old Canadian boy, 66 years.

TRY ELLISON'S VITA B ALL PURPOSE FLOUR
Satisfaction Guaranteed
ELLISON MILLING CO. LTD.

EXPERT WATCH REPAIRING
W. G. VALIN
JEWELLER
364 Baker St. Phone 42

Much to Be Thankful for In Canada Even Housing Shortage, Shortages

By FORBES RHUDE
Canadian Press Business Editor

Canadians may be very thankful that they are so busy among themselves.

That they are building houses, chasing that stove, refrigerator, bathtub; that by and large the productive forces of their country have hardly yet caught up with the things they can afford to buy.

They might even be glad over the cause, if not the fact, that they have to wait six months or more before that new apartment or house which was promised them last June is ready.

When you have to wait like that, you don't need to worry yet about another depression '30s.

And, oh, yes, Canadians might say thanks that an oil well was found at Leduc, Alta., 2½ years ago, and that ever since oil companies have been shooting some $100,000,000 a year into their spending money.

STOVE'S THROW

Neither the $100 or so for a stove, nor the $100,000,000 for oil development, is the whole story. Each is but a stone's throw which sends a continuing ripple; and what a ripple $100,000,000 sends.

This, what we call high domestic activity, is the reason that so far we have been able to roll with whatever blows the international trade situation may bring.

So you are riding on velvet and there is a fair chance that you will keep on riding that way. But if you relax you will find there are a lot of pins in it.

Claim Riel Could Have Been "Founder Of Manitoba" Except for Error

WINNIPEG, Oct. 26 (CP) — Louis Riel, one of the most controversial figures in Canadian history, has found champions among the members of the Manitoba Historical Society.

Prof. W. L. Morton of the University of Manitoba History Department told a meeting of the Society last night that except for an error in judgment Riel would be recognized as the "founder of Manitoba."

The error in judgment, Prof. Morton said, was the execution in 1870 of William Scott, an Ontario Orangeman captured by Riel's Provisional Government at Fort Garry.

The death of Scott incensed people of Eastern Canada and an expeditionary force was sent out in the Summer and Riel was forced to flee to the United States.

He returned 14 years later to organize the second rebellion among the half-breeds of Northern Saskatchewan. Canadian militia forces routed him at Batoche, on the South Saskatchewan River May 15, 1885, and Riel was brought to trial at Regina on charges of high treason. He was found guilty and hanged there in November, 1885.

Riel termed himself "Father of Manitoba" at his trial.

Prof. Morton told the Society the rebel leader had some basis for his claim because of the role he played in laying the groundwork for the future province.

HANGED FOR OTHERS

Mrs. Harold C. Knox, Winnipeg novelist, told the meeting Riel was "a sincere man with a just cause who was hanged for the mistakes of others."

On Riel's alleged insanity, long a controversial point among Canadian historians, Mrs. Knox said Riel probably was insane for a period between the Manitoba and Saskatchewan uprisings but was not insane during either rebellion.

Mrs. Knox—who has searched records on Riel at St. Boniface, Winnipeg, Montreal and Montana—said he was unstable, subject to religious visions and looked upon himself as a "saviour of the world."

But she said that Riel's agitation for a special Pope for Canada, his acceptance of election as official prophet by his council and other unusual moves, were designed only to establish control over his superstitious followers in the 1885 rebellion.

STROMBERG-CARLSON RADIOS
Jeffrey Radio Service
446 Ward St. Phone 1302
Nelson, B.C.

For Dependable PAINTING and PAPERHANGING
See Murphy Brothers
Phone 555 — 745 Baker St.

YES — Your New Wave is bound to be MORE STYLISH, LAST LONGER and LOOK LOVELIER at the HAIGH TRU-ART

FLEURY'S Pharmacy
Prescriptions Compounded Accurately
Med. Arts Blk. PHONE 25

WIGINTON MOTORS LTD.
PONTIAC — BUICK
G.M.C. TRUCKS
Metal and Paint Work Specialty

SECOND HAND TIRES
VALVES GROUND
OVERHAULING—TUNEUPS
Satisfaction Guaranteed
MANN'S REPAIR SHOP
Phone 392-L—2021 Stanley Street

Children's WINTER-WEAR
For play and best
The Children's Shop

J.A.C. LAUGHTON
Optometrist
MEDICAL ARTS BUILDING
Suite 205

Have the Job Done Right
VIC GRAVES
MASTER PLUMBER
PHONE 815

RADIATORS
CLEANED & REPAIRED
RECORING
Jim's Radiator Shop
301 Ward St. Phone 63

THOMPSON FUNERAL HOME
"Distinctive Funeral Service"
AMBULANCE SERVICE
515 Kootenay St. Phone 361

Yorkshire Couple Miss Canadians Off to B. C. to Make Their Home

MONTREAL, Oct. 26 (CP) — A couple of old friends of many a Canadian bomber man in England are in Canada today, en route to Cloverdale, B.C. They are Jock and Mrs. Jock Oswald who ran "Jock's Place," a snack-bar cafe at the Canadian bomber base at Leeming in Yorkshire during the Second World War.

"We have always felt a bit homesick for the Canadians since they left our country, so we are here now, and intend to stay," said Mrs. "Jock."

Their daughter, Bey, married a Canadian bomber pilot Hugh McLean, at the end of the war and the Oswalds are en route to join them now on their British Columbia farm.

LOCAL EGGS CONTINUE SCARCE

Fruits and vegetables shipped into Nelson during the past week have dropped somewhat from previous weeks. Truckloads of fruits have been brought up from across the line while only two cars of bananas were received, in car lots. On the grain front there was only one car each of flour and feed, and peat moss.

Meat and butter continued in good supply, with two cars of assorted meats received, but local eggs are still scarce.

Famous London Correspondent At Fishwheel

FISHWHEEL, Alaska, Oct. 26 (AP)—One of Fishwheel's visitors is George Ward Price, correspondent for the London Daily Mail. He's stopping over in Alaska enroute to Australia

Wearing a natty striped business suit, "Little Abner" felt shoes, a waistcoat and four-in-hand necktie, Price presents a contrasting appearance among the parka-clad prospectors among whom he strode along the Yukon. He inspected pot holes and panned tailings where nuggets and colors have been found.

"Very colorful," he declared at the end of his tour.

Drydock Work Proceeds on Luxury Corsair

VICTORIA, B. C., Oct. 26 (CP)—Drydock work proceeded quietly today on the luxury cruise ship Corsair despite Tuesday's flurry over a Union-owner dispute which followed the vessel here from Seattle.

Seamen's Union of the Pacific (A.F.L.) officials in Seattle threatened that the Canadian-manned Corsair would be picketed here by A.F.L. Canadian affiliates, but no pickets appeared.

WILLING TO TALK

In the meantime, officials of the Pacific Cruise Lines, owners of the ship, say they are willing to negotiate with the Vancouver branch of the Seafarers' International Union (A.F.L.), with which they have had an agreement ever since the ship sailed from here in 1947 following conversion.

STUMBLING BLOCK

Stumbling block in the situation appears to be the Seattle Union (also A.F.L.), which demands that the Corsair's owners sign up with it, according to D. E. Skinner, Vice-President of the Line.

Yarrows workmen are expected to complete cleaning and painting the ship at the drydock today, and she is scheduled to be afloat again Thursday morning.

Jeffreys Radio Sales & Service
Scientific Radio Repairing
446 WARD ST. PH. 1302
NELSON, B.C.

MAKE YOUR CLOTHES LINE OUR TELEPHONE LINE
WEST KOOTENAY STEAM LAUNDRY
PHONE 1175—182 BAKER ST.

HAVE YOUR FURNITURE EXPERTLY RECOVERED at the NELSON UPHOLSTERY
413 Hall St. Phone 146

General Electric
1/3 H.P. Utility Motors
$24.95
Nelson Electric Co.
Authorized GE Dealers
Phone 260 — 574 Baker St.

Mrs. Mathewson Inquest to Open November 1

PRINCETON, B. C., Oct. 26 (CP)—Inquest into the sex-slaying of 24-year-old Mrs. George Mathewson will open here Nov. 1.

Police today hinted at a new lead in the brutal knife-and-gun death Sunday of the pretty bride of four months, but no details were released.

The jury viewed the remains last night. The funeral will likely be held Saturday.

VERY CARELESS HUNTER

NANAIMO, B. C., Oct. 26 (CP)—Nanaimo district game wardens are on the lookout for a negligent hunter.

They have four reasons for believing the hunter is short-sighted:

1. His prey was a white Holstein cow.
2. Scene of the shooting was inside a fenced pasture.
3. The shooting took place during daylight.
4. The animal was shot at close range.

SOMETHING NEW
Monogram Socks

Here's something new. A sock of nylon and wool, shrink resistant, made with a hand embroidered monogram. Blue, fawn and canary.

Emory's Ltd.
THE MAN'S STORE

PHONE 144 FOR CLASSIFIED

Men of Distinction prefer... VICKERS' London Dry GIN★

★ VICKERS' IS DISTILLED IN CANADA AND IS DISTRIBUTED BY Calvert

This advertisement is not published or displayed by the Liquor Control Board or by the Government of British Columbia.

WABASSO PILLOW SLIPS, SHEETS AND UNBLEACHED COTTONS

42" Wabasso bleached pillow ticking. (White). Yard	89c
81" Wabasso unbleached sheeting. Yard	$1.39
72" Wabasso white sheeting. Yard	95c
PILLOW CASES	
Family. 42" Wabasso. Per Pair	$1.79
Four Star. 42" pillow cases. Per pair	$1.19
Wabasso hemstitched 42" cases. Per pair	$1.95
Wide assortment of figured flannelette suitable for children's Cloths. Special, yard	65c
Colored flannelette in attractive checks. Heavy quality. Yard	59c

STERLING
HOME FURNISHERS
PHONE 553
441 Baker Street — Nelson, B. C.

Every Item a Saving

Meat Departments

Homade Sausage	43c lb.
Veal Patties	43c lb.
Beef Cube Steaks Blue Labe	69c lb.
Sweet Mincemeat For Pies	2 lbs. 45c

Produce Departments

Oranges, Sunkist, size 344's.	3 doz. 79¢
Grapefruit, Texas Pinks, size. 112's.	2 for 25¢
Grapes, Tokays, Emperors.	2 lbs 29¢
Sweet Potatoes,	2 lbs. 35¢
Spinach, Fresh local.	2 lbs. 29¢

GREEN PEAS, CAULIFLOWER, BRUSSEL SPROUTS, CUCUMBERS, ETC.

Grocery Departments

Cut Green Beans, Royal City, 15 oz. tins	2 for 35¢
Green Peas, Royal City, sieve 4.	2 tins 39¢
Milk, Pacific, Carnation, Borden's.	2 tins 29¢
Purex,	3 rolls 29¢
Wax Paper, Hand-e-wrap, 100 ft. roll	25¢
Rinso, Large size.	35¢

STAR GROCERY
H. A. D. GREENWOOD
PHONES 10-11 — 488 BAKER ST. — FREE DELIVERY

THE SUGAR BOWL
902 JOSEPHINE ST. — PHONES 1370-1371 — FREE DELIVERY

M&M
A Complete Stock of Coleman PARTS

You'll save money and get better and longer service if you keep your Coleman Appliances in good working order. We carry a complete stock of Coleman parts and supplies for your convenience. We are equipped to make the repairs for reasonable charge.

Make our store your headquarters for parts, service and new Coleman Appliances.

IRON

Camp STOVE

STOVE

LAMP

LANTERN

Beatty WASHERS
Gas and electric models for immediate delivery Big cushion rollers for perfect wringing, with the famous Beatty hand washing action that washes clothes faster, cleaner, easier. From $139.50

Electric RANGES
See these beautiful ranges. Large oven, spacious warming closet and utility drawer, one piece top, 5 heat control on oven and all top elements, easy to clean, the thermizer demonstration will amaze you.

MC & MC LTD
476 BAKER ST. (NELSON) LTD. PHONE 1300-1301