PROVINCIAL LIBRARY VICTORIA, B.C.
PROVINCIAL LIBRARY VICTORIA, B.C.
1315

Nelson Daily News

Fifty Years of Service to the Kootenay-Boundary — 1952

Vol. 51 | NELSON, B.C., CANADA—THURSDAY MORNING, OCTOBER 2, 1952 | No. 129

WEATHER FORECAST

Kootenay — Southern part clear, Northern part cloudy. Little change in temperature. Wind light. Low and high at Cranbrook, 40 and 75; Crescent Valley, 35 and 75; Revelstoke, 40 and 72.

Columbia Vacated In Favor of A-G

R. O. NEWTON

EDGEWATER — R. O. Newton, M.L.A. for Columbia riding, resigned, and Hon. Robert W. Bonner, attorney-general was nominated as candidate to replace him, in the byelection to be held in mid-November, at a meeting here Wednesday night.

Premier W. A. C. Bennett told the gathering that the attorney-general and the finance minister must be on the floor of the House. He was reluctant to part with Mr. Newton and Rev Harry Francis, member for Similkameen who is retiring "voluntarily" to "take a church at Revelstoke." Candidate for Mr. Francis' seat is Hon. Elmar Gunderson, finance minister.

The premier also expresed the hope other parties would not contest the byelection.

(At Vancouver Tuesday, Harold Winch, C.C.F. leader said "We will fight elections whenever and wherever they are called and we will be in full strength." Spokesmen for Liberal and Progressive Conservative parties stresesd that whether candidates would be in the field depended largely on their party associations in the two ridings.)

Premier Bennett told the meeting here that his government intended to go ahead with the Big Bend highway as part of the Trans-Canada Highway.

He won applause when he said that money which might have been spent on a Fall session could better be spent on highways.

Attorney-General Bonner, speaking here for the first time, said a multi-million dollar tourist industry could be built up in the Windermere.

A minute's silence was observed for Major C. H. Douglas, originator of the Social Credit movement, who died Monday.

Representatives from Kimberley, Golden and all parts of the Windermere district attended the meeting.

Again, Mr. Bennett suggested that the opposition parties decline to run candidates in the Columbia and Similkameen by-elections when they are held later this year. But the other parties have indicated they will turn a deaf ear to this suggestion.

The premier, in announcing Monday that a new provincial election was "not very far away," said:

"The other parties want Social Credit to hold a session because they are afraid to meet the people now in a general election. If they want us to hold a session first then we have a right to have our cabinet ministers seated, and if they enter candidates they are playing politics."

INCENDIARISM HINTED...

Kootenay-Wide Appeal On For Aid for Fire Victims

WINLAW — Life will be looking a little brighter in the next few days for Mr. and Mrs. W. S. Jones of this small Slocan Valley community.

Strangers and friends alike from as far up the valley as New Denver are starting an all-out drive to give them back in part what they lost when their store, post office, late-model English car, and home and all their belonging burned Saturday morning in a fire police said Wednesday appears to be incendiary.

A group of 18 Appledale and Winlaw people sat down Wednesday night in the Appledale hall to plan for the erection of a new store, post office and home by volunteer labor, and for fund-raisers.

John Murphy of Appledale, with whom the Jones and their two young children, ages 11 and nine, have taken temporary shelter, got an instantaneous response from men and women alike.

The men offered to give up spare time to pitch in with hammers and saws to erect the buildings; the women, to work on selling tickets for a benefit dance Saturday night and for collecting cash contributions.

There was no mention of who apparently set off the fire which left the Jones with little more than the night clothes they stood in. All the little group knew was that the Jones, well liked and respected in the Slocan, needed help.

A rough building 18 by 24 feet in Slocan City has been donated anonymously, and is being dismantled by Slocan City volunteers, and the lumber trucked to Winlaw.

Today a bulldozer will make room for erection of the building this weekend by lower Slocan Valley residents. This, Johnny Murphy and his friends hope, will be in shape for use as a store in two weeks time, and for a post office, next week.

Another person has given a building Lemon Creek way, which will later be trucked to Winlaw to be made into a dwelling.

"We'll work at nights by the light from a make-shift power line, and on weekends," the men agreed.

A Slocan City woman is baking pies and making sandwiches for a big work bee this weekend.

More than anything else, the band of volunteers is seeking money — money to finish and furnish the buildings, money to give the Joneses and their youngsters clothes and necessary belongings.

Right now the family is clothed with contributions from their friends. The few blankets they have are also gifts.

Besides the dance at Appledale, a benefit dance will be given at Slocan City shortly.

The New Denver lodge of the Masonic order, of which Mr. Jones, a former resident of Trail, is a member, has given financial assistance.

The Nelson Daily News will accept donations from organizations and individuals from around the Kootenays, and will publish progressive totals from time to time.

Contributions may be mailed to The Nelson Daily News, 266 Baker Street, Nelson, or may be left at the News office.

No objective has been set. "We're just going to get the Jones family as much as we can," Mr. Murphy said.

45 Killed, 120 Injured As Red Prisoners Riot

Gunfire, Bayonets Used To Quell Second Deadliest Prisoner Outbreak

CHEJU ISLAND, Korea, Oct. 2 (Thursday) (AP) — Five hundred Red Chinese prisoners rioted on their "independence day" Wednesday and one-third of them were cut down in a melee with U.S. guards.

The first official estimate of 45 Red prisoners killed and 120 wounded marked the riot as the second most deadly in the long and bloody history of Communist prisoner violence in Korea.

Two of the 80 U.S. soldiers who rushed into the tumultuous compound were wounded slightly as they met the rock-throwing, club-swinging Chinese with rifle fire and bayonet.

The prisoners hurled stones from behind the walls of a barracks they were building, and met the soldiers in the open with clubs, barbed wire flails and tent poles.

It was the first time any of the 6400 Chinese Communist die-hard prisoners had started any serious trouble. All the other violence here and on Koje Island, 125 miles to the Northeast, was staged by Korean Reds.

FEBRUARY RIOT WORSE

Even so, it was topped in bloodshed only by a February riot on Koje in which 81 Korean Communist prisoners were killed.

Most of the slain and wounded Reds were victims of gunfire, a prisoner-of-war command spokesman said. He said no concussion grenades or tear gas were used.

"Machine-guns were on the towers of the compound," he said. "I don't know if they were employed."

The fighting started after the prisoners milled around, singing defiantly and refusing to go on work details. Presumably they were celebrating the third anniversary of the establishment of the Communist regime in China.

Guards called the camp commander, Col. Richard D. Boerem, who broadcast an order over a loudspeaker ordering the Reds to stop the demonstration.

ORDER IGNORED

The order was ignored and U.S. infantry entered the compound, firing their guns.

Since the Koje cleanup, when prisoners were moved to small compounds, the P.O.W. command has been plagued only with frequent small disturbances.

JAPAN ELECTION GOES PRO-U. S.

No Seats Won by Reds as Japan Marks Record Vote

TOKYO, Oct. 2 (Thursday) (AP) —Japan's voters stamped approval on the pro-United States policies of Prime Minister Shigeru Yoshida Wednesday and rebuked the Communists.

Yoshida's Liberal party was far in front in first balloting for the 466 seats of the lower house of the Diet since Japan regained its independence last April.

A record 35,000,000 Japanese voted yesterday, more than 76 per cent of those eligible. With nearly half the contests decided, Communists had failed to win a single seat, although they captured 35 in the last election.

Unofficial returns gave the Liberals 133 of the first 220 seats decided. The Progressives (Conservatives) trailed with 45, the left-wing Socialists with 17 and the right-wing Socialists with 13. The rest were scattered among minor parties and independents.

Yoshida also was running well ahead in his intra-party fued with Ichiro Hatoyama, who once wrote a book praising Hitler and Mussolini and was purged from public life under the occupation. Hatoyama is not anti-American but he differs with Yoshida on financial policy.

Lots of Turkeys For Thanksgiving

VANCOUVER, Oct. 1 (CP)—British Columbia housewives can now plan a turkey dinner for Thanksgiving Day.

The supply is plentiful and prices are expected to show a sharp drop from a year ago.

Retail prices, it was reported today, will be about 52 cents a pound for the most expensive weights, 12-16 pounds. Heavier birds will sell at about 5 cents a pound less.

A year ago the price was around 65 cents a pound for lights, 59 for heavies.

Canada Studies Disarmament

UNITED NATIONS, N.Y., Oct. 1 (CP) — Canada is prepared to limit its armament forces to a ceiling of less than one per cent of its population as part of an over-all disarmament plan, the United Nations Disarmament Commission was told today.

In a commission session the Canadian permament representative, David Johnson, commented on the Western proposal to impose ceilings of 1,500,000 men in the armed forces of the United States, Russia and China and 800,000 in Britain and France.

Johnson said:

"The Canadian government considers it necessary and desirable in such limitations to make a distinction between the armed forces of the five major military powers and those of all other states.

"So far as the tripartite proposals would directly affect Canada, I am authorized to say that Canada would be prepared to accept, as part of a general disarmament plan, the ceiling which the tripartite proposals would impose on Canadian armed forces — either less than one per cent of population or less than current levels."

Canada's armed strength as of last March 31, was given as 95,394, considerably under the one-per-cent limit. By agreeing to the ceiling, Canada would be limited to armed forces of 150,000 at most.

Cassels Forecasts Korean Armistice

VANCOUVER, Oct. 1 (CP)—Maj. Gen. A. J. H. Cassels thinks there will be an armistice in Korea in six or nine months but he can't say why.

It isn't for security reasons that he couldn't say why, the former commander of the commonwealth troops told reporters in an interview here. He just doesn't know.

"I have a hunch there will be a Korean armistice within six to nine months," he said.

"Why, I don't know."

Asked how the soldiers feel about the truce talks, Gen. Cassels said:

"I don't think anybody pays the slightest attention to what is going on."

"When the papers get optimistic, we get optimistic."

Canadians Taxed Beyond Need Says Bank Manager

VANCOUER, Oct. 1 (CP)—A. C. Ashforth, vice-president and general manager of the Dominion Bank, said tonight Canadians are being taxed beyond the needs of government and "the time has come for some relief."

Mr. Ashforth, who arrived here on a Western tour, said in an interview that both personal and corporation taxes should be reduced.

"The government should reduce taxation to give individuals and companies an opportunity to save and so create new capital in their Canadian enterprises. Meanwhile, Canada has to accept foreign capital as the next best thing."

Noting that the present taxation has cut the national debt and thus created a situation inviting to foreign investors, Mr. Ashforth said:

"A reduced debt is welcome enough. But everyone would prefer to see our new industries financed from within."

Imperial Vets Have Pension Problem

VANCOUVER, Oct. 1 (CP) — Hon. Derrick Heathcoat-Amory, 52-year-old British Minister of Pensions discussed the problems of Imperial veterans here today.

"We realize that pensions which are quite adequate in England, don't go very far at the Canadian price level," he said during an interview.

Mr. Heathcoat-Amory is on a tour of Canada to look into the problems of 10,500 imperial veterans.

He said help could be given in cases of acute hardship, but ,he said, "of course we can't do much for them." The maximum pension for imperial veterans is $21 a week.

"We've got pensioners scattered across the world," he added. "If we started to adjust them to the price level in each of these countries, we'd have an impossible job."

DOLLAR UNCHANGED

NEW YORK, Oct. 1 (CP) — The Canadian dollar was unchanged at a premium of 4 5-32 per cent in terms of United States funds in trading foreign exchange dealings today. The pound sterling was ⅛ of a cent lower at $2.78⅝.

DIPLOMAT'S WIFE . . . Senora Britta Cargin de Figueroa, wife of Jorge F. de Figueroa, new consul-general in Montreal for Argentina, has arrived in Montreal with her two young daughters. Mrs. de Figueroa comes originally from Sweden where her husband formerly was stationed. —CP photo.

Thieves Make Off With Mail Truck

REGINA, Oct. 1 (CP)—Thieves who drove off with a truck full of mail carrying five bags of registered mail containing about $1000 in cash and checks today were the object of a widespread police search.

Driver Alex Kovacs had left the ignition keys in the truck while he was inside a downtown Regina building clearing out mail boxes last night when the vehicle was whisked away. It was found abandoned two hours later but the bags of registered mail were missing.

Viatkin Sentenced to Hang Jan. 8

VANCOUVER, Oct. 1 (CP) — Alexander Viatkin, 24, was convicted of murder tonight in the cafe washroom death here June 14 of Joseph Hyland.

Mr. Justice J. M. Coady sentenced Viatkin to be hanged Jan. 8. The death penalty was ordered shortly after the "guilty" verdict was brought in by an assize court jury which deliberated three hours.

The crown said robbery was the motive for the slaying.

Viatkin said he had gone to the washroom to see if he could help Hyland who was sick. He said he left when Hyland told him: "I'll be all right if I'm left alone."

He admitted he had been in the washroom with Hyland, but denied he came out with blood on his hands.

Earlier, Richard John Hart, who was in the restaurant, told the court he saw Viatkin with bloody hands about the time of the slaying.

Elevator Operator Strike Causes Business Tieup

CHICAGO, Oct. 1 (AP) — The first elevator operator strike in Chicago's history put nearly 500,000 office workers "on the hoof" today.

Thousands of employees and executives—some carrying lunches or candy bars—trudged up stairways to offices high in the city's skyscrapers. Other thousands decided to stay at home.

The elevator operators and starters union (AFL) began calling 1350 operators off the job before the morning rush hour started.

The walkout, to enforce demands for higher wages and a shorter work week, crippled business operations in 120 buildings.

LIE IGNORES SNUB

UNITED NATIONS, Oct. 1 (AP) —Mildly protesting another Russian snub, United Nations Secretary General Trygve Lie has accepted Valerian A. Zorin's credentials as the Soviet Union's new chief delegate to the world organization.

In a formal statement, Lie said yesterday Zorin's credentials were adequate even though the Russians ignored the rule requiring they be addressed to the Secretary General personally. The credentials were addressed only to the U. N. Secretariat.

The Russians have refused to rescogni Lie as Secretary-General ever since his term of office was extended last year for another three years over Sovie' objections.

Zorin succeed Jacob Malik, chief Russian delegate the past four years.

TORONTO, Oct. 1 (CP)—Eighty guards from the Don Jail will be called to testify before the royal commission of inquiry into the recent breaks at the' institution, it was announced today.

The inquiry is expected to resume next week.

JURY CONVICTS JACKSON, BOYDS

Edwin Boyd Faces Eight Charges

TORONTO, Oct. 1 (CP)—Edwin Alonzo Boyd, his brother Norman, and William Jackson were convicted today of the $46,207 armed hold-up of the Leaside branch of the Royal Bank of Canada last Nov. 30. There was a recommendation for leniency for Norman.

The trio will be sentenced later in the assizes.

Norman Boyd testified that he was working on a survey with the civic works department Nov. 30 and his foreman corroborated his statement. Crown counsel A. O. Klein said he did not propose to contest this evidence.

A poll of the jury showed 11 members found him guilty with a recommendation for leniency and one found him merely guilty.

Edwin Boyd previously pleaded guilty to a second bank robbery charge and faces eight others.

Earlier, a statement signed E. A. Boyd was put into evidence by the Crown. The statement, attributed to Edwin Boyd, said that he and three others had staged the Leaside holdup and split the proceeds. Det.-Sgt. Adolphus Payne said Boyd gave him the statement voluntarily following his capture.

INDUSTRIALIST SUGGESTS HIGH TARIFF WALL

OTTAWA, Oct. 1 (CP) — A prominent Canadian chemicals industrialist appealed to the federal government tonight to build a higher tariff wall for the fast-growing chemical industry and save it from falling prey to foreign competition.

Dr. R. S. Jane of Montreal, President of the Chemical Institute of Canada, said higher tariffs need not mean that the consumer would be "penalized" with higher prices.

An agreement could be worked out between the government and any chemical company which would guarantee that the company would supply the tariff-protected item to Canadian consumers at equivalent world prices. If the company failed to live up to the agreement the tariff would be removed "and the foreign product allowed to enter free of duty."

A higher tariff wall would not only help safeguard industrial employment and development, but would put Canada in a better trade-bargaining position with the United States, the 52-year-old president added.

PUPPY HANDFUL . . . These three chihuahua puppies get their food from an eye dropper. Less than a week old, they were born at the home of Mrs. Barney Bing of Vancouver. Total weight of the puppies is four ounces and they fit in a match box. —CP photo.

Russians Await Stalin Statement

MOSCOW, Oct. 2 (Thursday) (AP) — Pravda announced today that the magazine Bolshevik soon will publish an "important statement" on economic questions by Premier Joseph Stalin.

The Stalin declaration was awaited with great interest here. It was expected that it would have an important bearing on the new five-year plan to be considered by the 19th Communist Party Congress, which opens Sunday.

Stalin's last statement on any question of ideology or philosophy was a pronouncement on linguistics more than two years ago.

As yet, the issue of Bolshevik with the Stalin statement has not appeared on Moscow newsstands.

The Pravda announcement said Stalin's statement was titled: "Economic Problems of Socialism in the U.S.S.R." The subtitle, it added, is: "Remarks on economic questions connected with the November discussion of. 1951. An answer to Comrade Alexander Ilich Notkin. On mistakes of L. D. Yaroshenko. Answer to Comrades A. V. Sanin and V. G. Venzher.

TEACHERS FACE DISMISSAL

NEW YORK, Oct. 1 (AP) — A school official announced today that six New York City teachers who refused to tell a congressional committee whether they were Communists will get dismissal notices tomorrow. The teachers invoked the fifth amendment to the constitution, refusing to testify on grounds that they might incriminate themselves.

TEACHER SALARY DEMANDS BOTHER TO TRUSTEES

NEW WESTMINSTER, Oct. 1 (CP) — British Columbia school Trustees' Association today planned action to combat "skillfully planned demands" by teachers for salary increases.

At the Association's annual convention here delegates at the final session reported that teachers' demands are prepared each year by experts employed for that purpose.

"School boards are finding it difficult to counter teachers' demands," said a convention report.

Education Minister Tillie Rolston told the meeting that the Provincial Government is considering changes in the education system, including school finances.

Following a discussion of teachers' salaries, the new executive was empowered to engage special talent to "combat teachers' salary demands."

63 Sabre Jets Meet at Greenland

OTTAWA, Oct. 1 (CP) — The 63 F-86E Sabre jet fighters which make up the largest group of R.C.A.F. planes ever to fly the Atlantic have assembled at Greenland, air force headquarters said today.

The planes now are poised for the next hop—to Keflavik, Iceland. From there they will go in two more jumps—to Prestwick, Scotland, and then to Gros Tenquin.

LONDON, Oct. 1 (AP) — The Hungarian radio said today a huge statue of Premier Stalin being built in Budapest depicts the "joy of the Hungarian people under the liberation by the Soviet army."

W. Germany Has Bright Outlook

By ALAN HARVEY
Canadian Press Staff Writer

NORTH LUFFENHAM, Rutland, England. Oct. 1 (CP) — George Drew, opposition leader in the Canadian House of Commons, said today he feels that Germans will prove "valuable associates" in the tasks that lie ahead of the Western world. He did not elaborate.

In an informal address to Canadian officers at the R.C.A.F.'s No. 1 Fighter Wing ,the Progressive Conservative leader said he noticed a "sense of revival" in West Germany on his recent visit there.

"The Germans are working — in fact, they are working like beavers," Drew said. "Great forces have been let loose. Today in West Berlin there are shops that would compare with any on Fifth Avenue in New York, brightly lit, with fine window displays."

Drew managed to visit East Berlin briefly and found things vastly different—as though a "grey cloud" had descended.

Recalling a 1947 visit to the Ruhr —or "Happy Valley" as airmen called it—Drew said it seemed impossible then that places like Cologne and Coblenz would recover within the foreseeable future.

FRASER NEW U.S. LIEUT.-GOVERNOR

HALIFAX, Oct. 1 (CP) — A veteran railway man was sworn in today as Nova Scotia's 21st lieutenant governor. He is Alistair Fraser, a former Canadian National Railways vice president.

The oath of office was administered by Chief Justice J. L. Ilsley while Premier Angus L. Macdonald witnessed the signature of the royal warrant.

Mr. Fraser succeeds Hon. J. A. D. McCurdy.

Restaurants Shy On Bar Question

VANCOUVER, Oct. 1 (CP)—British Columbia restaurant operators are divided in their views on cocktail bars.

A brief outlining their position is in preparation today for presentation to the three-man liquor inquiry commission. It will be presented by Mrs. Florence Montgomery of Toronto, managing director of the Canadian Restaurant Association.

Phil Edgcumbe, executive secretary, B. C. region, C.R.A., said the membership is divided on the cocktail bar question.

"Our membership is just as much divided as the public at large. We are going all out to ask the government for the most rigid type of control in this matter of liquor."

Water Levels

	1952	1951	1948
Oct. 1	7.70	7.65	5.85

COAST MAY GET FASTER FERRY RUN

VICTORIA, Oct. 1 (CP)—Prospects for a fast new daily ferry service between Saanich Peninsula and Vancouver are very good. Victoria Chamber of Commerce president Tom Denny said today.

The Canadian Pacific's B.C. Coast Service was reported studying possibility of constructing wharf accommodation for car-carrying ferry vessels at Sidney, Swartz Bay or Shoal Harbor.

"The Canadian Pacific officials have acknowledged keen interest in the idea," Mr. Denny said. "And they have promised an immediate study of the new route."

Mr. Denny said the peninsula service would call for a schedule of about three hours between Vancouver and the island terminus.

One trip a day is the initial plan, but this might be increased in the Summer season, he believes.

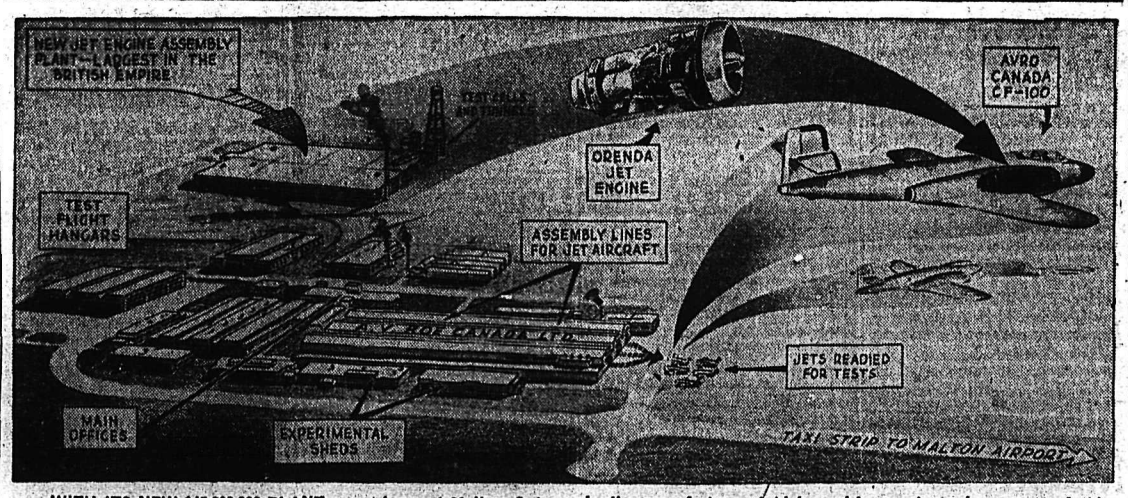

WITH ITS NEW $45,000,000 PLANT, seen above, at Malton, Ont., now at peak production, Avro Canada has become the British Commonwealth's largest manufacturer of jet planes and engines, and Canada's biggest employer of labor, 15,000 all told, among manufacturers. Canada has struggled against heavy odds for this competitive position among the world leaders. Almost completely inexperienced in the jet field, Canada, today, has won self-sufficiency in the manufacture of high-precision parts, and as proof of this statement there are 400 firms across the Dominion feeding parts to Avro-Canada and both engine and plane production are wholly Canadian. With $120,000,000 invested by the government in this new industry, Canada is challenging world leadership in the three advanced fields of aviation—atomic power, for warplanes, supersonic flight and jet engine development.—Central Press Canadian.

And in This Corner . . .

SOUTH BEND, Ind., Oct. 1 (AP)—A $10,000 damage suit filed in Superior Court today was based on a mouse, a fragile table and "negligent" landlords.

The suit was filed by Mr. and Mrs. Richard F. Adler against Mr. and Mrs. Roy Lawson, the couple from whom they rent their apartment.

The suit says Mrs. Adler was frightened by the mouse, backed into a table, which collapsed, and suffered a broken leg. It says the Lawsons were "negligent in allowing the mouse to enter the apartment" and for not warning the Adlers about the fragile table.

BODMIN, Cornwall, England, Oct. 1 (Reuters)—James Henry Stone, 24-year-old artist and self-styled genius, breezily told the judge yesterday that jail is the only place where he can really paint and write.

"I feel I am really wanted in prison and can do something for society even though it is only to paint pictures. In prison I can go to evening classes and the governor gives me the materials with which to paint," he said.

The judge sentenced Stone, who pleaded guilty to robbing a priest's home, to two years in prison.

1316

Coming Oct. 6-7-8 — "WALCOTT-MARCIANO FIGHT"

THE
STARLIGHT
DRIVE-IN
NO. 3 HIGHWAY
EAST OF NELSON

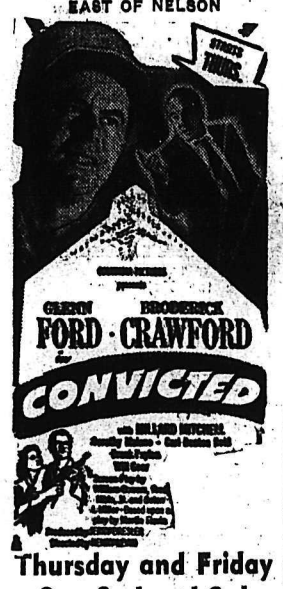

Thursday and Friday
Oct. 2nd and 3rd
★
1st Show 7:00
2nd Show 9:00
ADMISSION 60c
Children Under 12 FREE

Mining Company Formed at Trail

Notice that Jado Mines Ltd. (non-personal liability) was incorporated under the Companies Act is given in the current issue of the B.C. Gazette.

Authorized capital of the company, which will carry on the business of a mining company, is $250,000. Address of its registered office is 1221 Cedar Avenue, Trail.

Sunny Spell Marks September

Nelson experienced a mild September with temperatures mainly in the high 70s. Except for three days early in the month September 14 was the coldest day when the mercury dropped to 39.4 during the night. But days were warm and temperatures climbed to a high of 85 September 26. In four days of rain, less than an inch fell in Nelson and district.

At Crescent Valley, 321 hours of sunshine were recorded and station officials say this is "quite high" for the month of September.

Nelsonite's Son Introduced Video To Prairie Town

Jack Chadwick has gained a reputation in Wilcox, Sask., where he introduced the first television set that actually worked to the small community of 200.

Mr. Chadwick is the son of Mrs. M. Chadwick, currently residing with her daughter, Mrs. A. J. Hesse, at 224 Baker Street.

Television came to Wilcox in June when Mr. Chadwick introduced the first set in his shop-garage. At first, he had quite a bit of trouble and in the early stages had two and three programs cutting in on one another. Now, however, his set is in perfect running order and the Chadwick's are "thrilled" with their set. He attributes his success to the wide open spaces around Wilcox.

Scout Signs Lead To Boy's Rescue

WALLA WALLA, Wash., Oct. 1 (AP) — Scout signs left by a cool headed 11-year-old boy lost 48 hours in the Blue Mountain wilderness led to his rescue Tuesday.

Young Larry Basta, sixth grade student in St. Patrick's school here, was hiking resolutely down-stream out of a deep box canyon when he was found.

He had covered about 15 miles from the point where he became separated from his fishing companion, Mark Berney, a Walla Walla high school teacher.

The searchers discovered Boy Scout signs along Butte Creek in the Canyon Monday. That was their first clue to the youngster's whereabouts.

SCHOOLS FILLED TO CAPACITY . . .

Enrolment Climbs 1000 in 10 Years

Exactly 1000 more children are attending schools in Nelson and district during the 1952-53 term than during the 1942-43 school year. Crowded to capacity district schools are finding it exceedingly difficult to accommodate the vast increase in school population.

Construction has failed to keep pace with the ever growing enrolment over the ten-year period. At present, every room in every school is being utilized to seat the overflow of students.

The most critical situation exists in the Hume school where now today, 346 youngsters from grades one to six are crowded into nine rooms. An assembly hall, once used for musical programs, singing and a variety of other activities has been equipped to serve as a classroom. Principal B. B. Stallwood said Wednesday "every room is filled to capacity. Population at the school is getting to the stage where another classroom and teacher will be required."

Another critical situation exists in the cafeteria at the Hume school. Equipped to seat 40 pupils comfortably, this room is crowded with nearly 100 pupils during Winter months.

School Trustee Dr. W. K. Massey said if the school building bylaw is passed, the old senior high school will be equipped with new desks for grades one to six. The present high school equipment will be refinished and used in the new school.

AUDITORIUM FOR STUDY

In the Junior High school evidence of overcrowding is everywhere; in the classrooms, filled to capacity, in the auditorium, utilized as study space and in other phases of school activities. The auditorium, equipped with seating capacity for 435 students, is in need of additional benches and chairs to accommodate the 486 students enrolled at the school. Study periods generally conducted in any vacant classroom are being held in the auditorium this term and the regular study hall used for a classroom.

In the Senior High School where enrolment has jumped almost 100 pupils in the past ten years, additional desks have been provided for the overflow of students. "The school certainly is bulging in spots," Principal G. L. Lee said.

DISTRICT INCREASE

Meanwhile the outlying districts are similarly affected by the schools' population increase. In Procter, enrolment has jumped from 38 to 71, at Willow Point from 18 to 51 and at Ymir from 37 to 71. By far the greatest district increase is in the Salmo High School where from 21 pupils ten years ago, school population has jumped to 224.

Following is the Nelson School district enrolment at the end of September, 1952 as compared to enrolment during the 1942-43 term:

	1952	1942
NELSON:		
Central	622	450
Hume	346	216
Senior High	329	235
Junior High	486	381
TOTALS	1783	1219
Salmo elementary	228	131
Salmo High	224	21
Emerald	48	—
Remac	25	—
Sheep Creek	22	17
Ymir	71	37
Bonnington	22	26
Willow Point	51	18
Blewett	23	34
Harrop	26	24
Procter	71	38
Balfour	29	10
TOTAL	840	404
School District Total	2623	1623

An additional 48 pupils who in 1942 attended schools at Taghum and Sproule Creek, now attend Nelson schools. In Blewett the 1942 figure included grades one to eight. This year only grades one to four attend school there, the balance are transported to Nelson. A similar situation existed in the Salmo Elementary school where classes have been cut from grades one to eight ten years ago, to grades one to six this term.

Many Pay Final Tribute to Mrs. J. T. Brown

Many friends gathered at St. Saviour's Pro-Cathedral Wednesday afternoon to pay final tribute to Mrs. J. T. (Sarah) Brown, who for many years had been an active worker in community organizations. Mrs. Brown, aged 78, died suddenly Saturday night at her home at 721 Victoria Street.

Very Rev. T. L. Leadbeater officiated at the service. Two hymns "The Old Rugged Cross" and "Safe in the Arms of Jesus," were sung.

There were many floral tributes at the Thompson Funeral Home.

Among the many present were representatives of the City Council and office staff of city hall, Daughters of England, Nelson City Band, the Sons of England, and the Ancient Order of Foresters.

Representatives of Queen City Rebekah lodge, of which Mrs. Brown was a member for nearly 50 years, and members of district lodges attended services and formed open ranks from the church to the hearse. At the graveside members gave the Rebekah service and filed past the grave to place evergreens on the casket.

Pallbearers were Fred Brown, Albert Cuthbert, Frank Marsden, Dr. L. J. Maurer, Ald. Stanley Smith and A. H. Whitehead. Interment, was in Nelson Memorial Park.

The Weather

Southern B.C. enjoyed another sunny day Wednesday with interior valley points reporting temperatures around the 75 degree level. Similar conditions should result today. Northern parts of the province were again cloudy and rain has begun on the northern coast with the arrival of a Pacific disturbance. Showers will spread into the northern interior and cloudiness in the coastal area will advance southward to northern Vancouver Island by midday.

Nelson	48	80	—
St. Johns	43	52	—
Halifax	43	59	—
Montreal	42	70	—
Ottawa	44	74	.18
Toronto	48	79	—
North Bay	50	65	.16
Port Arthur	41	56	.10
Winnipeg	41	49	.13
Brandon	43	49	.01
The Pas	37	44	.04
Regina	36	56	—
Saskatoon	32	58	—
Prince Albert	41	55	—
N. Battleford	32	60	—
Swift Current	38	56	—
Medicine Hat	46	61	—
Lethbridge	38	64	—
Calgary	36	59	—
Edmonton	37	61	—
Kamloops	39	75	—
Penticton	44	73	—
Vancouver	46	64	—
Victoria	51	69	—
Kimberley	46	72	—
Crescent Valley	36	78	—
Kaslo	39	72	—
Prince Rupert	49	59	.20
Prince George	42	60	.20
Grand Forks	36	81	—
Seattle	49	64	—
Portland	48	87	—
Spokane	48	77	—
San Francisco	49	87	—
Los Angeles	61	67	—
New York	59	70	—
Whitehorse	37	43	.01

Eisenhower Speaks In Spokane, Oct. 6

SPOKANE, Oct. 1 (AP) — Gen. Eisenhower, previously scheduled for only a 30-minute station stop here Monday, will speak instead from a specially constructed platform in downtown Spokane.

Republican leaders said today they have been advised the Republican presidential candidate will deliver an address at 9 a.m. from a platform at Riverside and Monroe.

President Truman spoke at the intersection in 1948.

Speakers Praise Silverwood Work

Scholarship and abilities in leadership of Rev. Canon W. J. Silverwood won praise from Rt. Rev. F. P. Clark, Bishop of Kootenay, during the social in Church of the Redeemer parish hall for Canon and Mrs. Silverwood.

The social was in honor of 20 years service given to the Redeemer parish by Canon Silverwood.

Bishop Clark drew attention to the way in which Canon Silverwood had used his abilities to further the work of the Church and also touched on the position earned in the community by Canon and Mrs. Silverwood.

Very Rev. T. L. Leadbeater, Dean of Kootenay, spoke of the guidance he had received from the Canon since he took over the neighboring parish of St. Saviour's.

H. W. Herridge, M.P. for Kootenay West and Nakusp resident, extended congratulations as a member of St. Mark's Church there.

The esteem which is felt for the vicar and his wife throughout the diocese was reflected in excerpts from letters in connection with anniversary arrangements, read by Frank Pennoyer, people's warden. He presented them with a well-filled wallet subscribed to by a host of friends within and outside the church.

A big birthday cake with 20 candles was cut by Canon Silverwood.

Five Criminal Cases Scheduled For Assizes

Five criminal, two civil and nine divorce cases are scheduled for the Fall Supreme Court sittings beginning here Monday. Mr. Justice Herbert Wood of Vancouver will preside.

The five criminal cases are on arson charges against two Sons of Freedom. Paul Popoff is charged with three arson attacks and Nick Konkin with two. Both are from Brilliant.

Nelson Oldtimer Passes at 78

Robert Chrishop, who came to Nelson directly from England 41 years ago, died at his home early Wednesday morning.

Born in Waterhouses, England, in 1874 Mr. Chrishop was 78 years old. He was resident at 1115 Front Street.

He is survived by his wife, one son, Stanley of Nelson, one daughter, Mrs. W. E. C. Beard of Penticton and one sister, Mrs. Elizabeth Brown, in England.

TAXI DRIVER FINED FOR SELLING LIQUOR

Ralph Peterson, Nelson taxi driver received a $300 fine in city court Tuesday for unlawfully selling liquor, Sunday. H.C. Irving appeared for Peterson before Magistrate William Brown and entered a plea of guilty.

LONDON, Oct. 2 (Thursday) (AP)—Russia has formally charged Denmark with dickering with the United States regarding the use of foreign troops on Danish bases, Moscow radio said today. Denmark is a member of the North Atlantic Treaty Organization.

Inhabitants of the Aleutian Islands chain in the North Pacific are akin to the Eskimos.

Cranbrook Hotel Incorporated

The Norbury Hotel Ltd., at Cranbrook has been incorporated under the Companies Act, according to the B.C. Gazette.

Authorized capital of the company is $50,000 and its address is 47 Baker Street, Cranbrook.

Arthritis Drive On Next Week

Plans are all in order for next week's rapid-fire drive for funds in the local Arthritis and Rheumatism Society campaign, Nelson Junior Chamber of Commerce, campaign organizer, said Wednesday.

Women will canvass the residential area Wednesday, and men will collect suscriptions in the business section Thursday, under a team captain system.

The goal is $3000.

The Jaycees' Baker Street horse race Saturday, starring Mayors of Nelson, Trail and Rossland and Castlegar's Commissioner in the jockey seats, will promote the drive.

BLAZE EXTINGUISHED

Nelson Fire Department quickly extinguished a small fire at 521 Gore Street Wednesday night. Little damage resulted from the blaze which was at 7:15.

Attendance High At District Health Clinics

High attendance at child health clinics was a feature of the annual report of the Nelson and District Public Health Nursing Advisory Board issued here.

In Nelson, there were 668 visits to the clinics at The Memorial Hall and Church of the Redeemer Hall. Clinics at other centres included Salmo where 257 children were examined and Kaslo with 104.

A total of 1696 infants and preschool children were examined and 972 home visits were made to these groups.

Help from the Junior Red Cross who raised a fund from school children was noted in the report. The fund paid for transportation costs to and from Vancouver hospitals for six children, among other items.

Progress of health education, school medical inspections, immunization against disease, and tuberculosis control — all continuing public health services — was described in the year's report.

Visit of the Cancer Clinic to Nelson every two months has been "of increasing benefit" to local doctors.

Society To Help Students Formed In Grand Forks

Notice that the Grand Forks and District Society has been incorporated under the Societies Act is given in the B.C. Gazette.

Object of the society is to render assistance by way of gifts and loans towards the costs of education to such persons as may be chosen from time to time by the board of directors of the Society.

FOR YOUR
Painting and Paperhanging
David Nystrom
PHONE 792-X

★ INDUSTRIAL
★ COMMERCIAL
★ RESIDENTIAL WIRING
and
COMMERCIAL REFRIGERATION
FREE ESTIMATES
TED HILL ELECTRICAL CONSTRUCTION LTD.
Phone 4947 P.O. Box 185
Castlegar, B.C.

CLASSIFIED ADS GET RESULTS

DR. BERT WHITFORD Manager
DR. R. A. GRAY
DR. D. C. MURPHY Owner
HOURS: 8:30 A.M. TO 5:30 P.M.
Dr. D. C. MURPHY and ASSOCIATES
Optometrists
PHONE MAIN 3537
LICENSED BY STATE EXAMINATION
36 Years in Spokane
Corner Sprague and Wall
SPOKANE 8, WASH.

Bring the Children . . .
On your visits to Spokane, stop at the Friendly Hotel Spokane.
To better serve our guests, children under 14 stay free with their parents.
Bring the children to see the heart of the Inland Empire . . . they're welcome, too!
• Air Conditioned Silver Grill
• Parking at our Front Door!
HOTEL SPOKANE

JUST ARRIVED
THE NEW
ROYAL ENFIELD
500 c.c.
TWIN
"The machine that's made like a gun"
EASY TERMS — TRADE-INS
Kootenay Motorcycle Sales and Service
Box 350 Phone 2601 Castlegar, B.C.
"The Shop of Friendly Service"

BURNETT'S WHITE SATIN GIN
BURNETT'S LONDON DRY GIN
This advertisement is not published or displayed by the Liquor Control Board or by the Government of British Columbia.

THE BIG 4 IN PLYWOOD

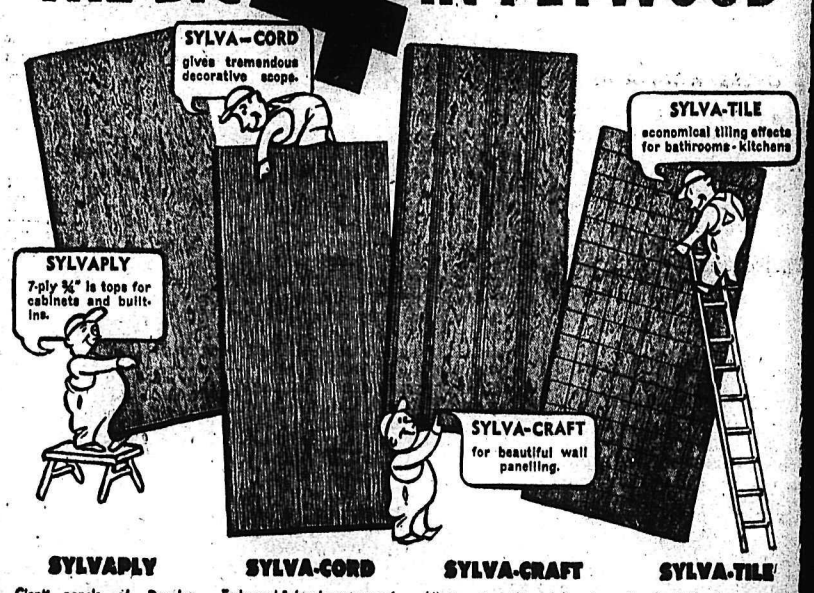

SYLVAPLY — Giant panels of Douglas Fir waterproof-glue plywood. Grades for every building panel need indoors or outdoors. Stock Panels 4' x 8' (or longer) in thicknesses of ¼", ⅜", ½", ⅝", and ¾".

SYLVA-CORD — Embossed Sylvaply waterproof-glue Plywood with an attractive cord-patterned "extra hard" surface. Stock 4' x 8' (or longer) panels — thicknesses of ¼" for interiors, ⅜" for exterior siding and ¾" for built-ins.

SYLVA-CRAFT — All the strength and beauty of Sylvaply Plywood — impressed patterned lines give an effect of spaced vertical panels. Joins are invisible — no battens or mouldings required. Stock 4' x 8' (or longer) panels ¼" in thickness.

SYLVA-TILE — Here's "tiling" made easy. Selected 4' x 8' panels of Sylvaply waterproof-glue Plywood are V-grooved in 4", 6" squares for kitchen or bathroom walls—12", 16" or 24" squares for distinctive ceilings.

SYLVAPLY
DOUGLAS FIR WATERPROOF-GLUE PLYWOOD
Even with Sylvaply plywood production at an all-time high . . . we are not always able to supply enough to satisfy the greatly increased demand. The "trend to Sylvaply" has become a landslide as more and more people recognize it's beauty, strength and economy in modern building and remodelling.

IT'S WORTH WAITING FOR!
If your lumber dealer is temporarily unable to supply the Sylvaply Plywood you need . . . leave your name and telephone number so that he can advise you when your Sylvaply arrives.

SEND FOR FREE SYLVAPLY BOOKLETS!
The colorful illustrated folders listed below will be mailed to you free! Check the ones you would like.
Extra Rooms Booklet ☐ Sylvaply Sheathing ☐ Mono-dor ☐
Sylvaply ☐ Sylva-Cord ☐ Sylva-Craft ☐ Sylva-Tile ☐
TO P.O. BOX 335 VANCOUVER, CANADA
NAME _____

Phone 1180 Today
BURNS Lumber Company
"Everything for the Builder"
PHONE 1180 602 Baker St. Nelson, B. C. PHONE 1181
Or Write Drawer 7 Today

PROTECT YOUR CHILD'S HEALTH

Outfit him or her with stout SHOES and first quality RUBBERS for the coming Winter.

Best Quality

Lowest Prices

THE SHOE CENTRE

Phone 895 558 Baker St.

Officers Named For Windermere Centre

INVERMERE—Oswald F. Young of Invermere was elected president of the board of management for the Lake Windrmer memorial community centre here at the first meeting of the newly-elected board.

Vice-President is Vernon Campbell and T. N. Weir is secretary-treasurer. Representatives on the social affairs committee are Mrs. Ronald Bradshaw, Mrs. William Durham and Bavin Jones; music and arts committee, Mrs. F. E. Coy and Mrs. Beverley Harris; buildings and grounds committee O. F. Young, F. E. Osterloh and Vernon Campbell; hall management committee, W. J. Durham and Bavin Jones. Additions will be made to the various committees as required.

SET HIGH IN THE SLOCAN, Cahill Lake, shown here, has attracted numbers of fishing parties this Summer, several arriving by plane. The mountain at right is a landmark for the lake, and is visible from Cape Horn on the Slocan highway. Its waters have given up excellent yields of trout.

Kimberley Schools' Swing Shift Brings Opposition From Parents

KIMBERLEY — Vigorous opposition to the use of the "swing shift" in Kimberley's elementary schools was decided on when 40 parents met in the Council chambers to discuss the problem. Due to increased enrolments, grade 2 pupils at the A. A. Watkins School and grade 3 pupils at the Lower Blarchmont School are attending in shifts that alternate from morning to afternoon every two weeks.

With Mrs. Barbara Archibald in the chair, the following officers were elected: president, Mrs. Betty Ingebrigthon; vice-president, Mrs. M. Wilcox; secretary, Mrs. A. E. Johnson; committee, Lois Creek, Mrs. W. Fraser; McDougal, Mrs. R. Barr, Lower Blarchmont, Mrs. J. Mennie; City, Mrs. Phee; Rotary Drive, Mrs. Wheeler; Local 651, W. Richardson.

A letter was read from the school board regretting they could not attend as five of the seven members were out of town and the other two had previous engagements. A delegation was invited to attend the next board meeting Oct. 13.

Inspector Ivan Jeffery was introduced and answered many questions. He stated that last May the board and the City Council had discussed the matter. At the time it was obvious two extra classrooms would be needed. The use of McDougall Hall was suggested but turned down as being unsuitable. The high school cafeteria had a concrete floor, also school bells would be very distracting. The school budget had already been cut drastically, and with no funds available, the swing shift seemed the only solution. Mr. Jeffery explained grades II and III had been selected for the swing shift because most of the men work on shifts at the mine and mill. Parents were given a week to request changes in their children's shifts to conform. It was suggested that the wooden floor from the arena could be laid in the high school cafeteria and that room divided to hold two classes. This suggestion, also the possibility of using McDougall Hall, will be discussed at a separate meeting with the school board. The committee will also attend the City Council meeting Oct. 2 to discuss the matter.

DATE SET FOR HIGHLAND GAMES

KIMBERLEY — Postponed owing to the recent polio epidemic, the annual Highland Games of St. Andrew's Society will be held at McKim auditorium October 25.

All outside contestants are being notified of the new date, and a good representation is expected for both dancing and piping events.

Boswell Optimistic On Hospital Vote

BOSWELL—General feeling here is that the October plebiscite on construction of a new district hospital at Creston will pass. A previous plebiscite was defeated.

A small audience turned out recently to hear a Creston hospital publicity committee delegation of W. G. Anderson and A. J. Clark.

Radium Gate-Keeper, S. L. Maguire, Passes

EDGEWATER—Funeral services were held here Wednesday under Canadian Legion auspices for Samuel Lindsay Maguire, 60, for five years head gate-keeper at the Radium Hot Springs entrance to Kootenay National Park.

Mr. Maguire suffered a heart attack while driving in Kootenay National Park, and as he had a young boy with him, drove hastily to the nearest park warden's home. He was taken to the Lady Elizabeth Bruce Memorial Hospital in Invermere where he died.

Born in Carleton, Ont., he was associated with the Royal Northwest Mounted Police in his younger days and did some writing for the official organ of the Mounties, "Scarlet and Gold." He was a veteran of the First World War, and a charter member of the first Canadian Legion Branch at Ottawa.

During his residence in the Columbia Valley he was a member of the Edgewater Branch of the Legion and two weeks ago was reappointed secretary-treasurer of the East Kootenay zone of the Legion at its Fernie convention. He was interested in sports for boys and was active in Boy Scouts when younger.

Surviving are a sister, Mrs. Roy E. Clark at White Rock and two sisters at Montreal and Ottawa and one brother.

Rev. A. A. Burnett of the United Church at Invermere conducted the funeral service and interment followed in the Edgewater cemetery. M. T. Calcutt East Kootenay Legion Zone chairman gave the Legion committal. The rites were largely attended by local residents and Legion representatives from around the East Kotenay zone.

Mr. Maguire was widely known to the travelling public as a park officer with continent-wide travel information at his fingertips, an accomplishment which often occasioned surprise and amusement.

He was keenly interested in the promotion of youth and adult sports in the Columbia Valley, acting as a secretary and announcer. He also served each year in a high executive post on the Edgewater May 24 celebration, sponsored by the Legion, who has become an outstanding success in the district and to which his efforts were a notable contribution.

District Eagles at Colville Get-Together

TRAIL — More than 400 members of the Fraternal Order of Eagles attended a social gathering in Colville, Wash. The Consolidated Mining and Smelting Company film, "No Man Is an Island" was shown, and bingo and dancing were on the program. Rossland, Trail and Spokane Eagles attended the event.

Turkey Shoot Held By Windermere Club

INVERMERE—Lake Windermere District Lions Club held a successful outdoor turkey shoot at the Lions' park when 18 turkeys were won on the rifle range and 16 chickens at the dart-board. Three indoor turkey shoots are planned for December, one at Canal Flat, one at Edgewater and one at Invermere.

A number of visitors from Cranbrook and Kimberley clubs attended the last dinner meeting at Windermere. Dinner meetings are now being held at the Windermere Hotel on alternate Mondays. A visit from the district governor is scheduled for October.

Minnesota provides nearly 70 per cent of the United States' iron ore, mostly from open-pit mines.

Nelson Pharmacy

"YOUR FORTRESS OF HEALTH"

- PRESCRIPTIONS
- DRUG PATENTS
- SUNDRIES

PHONE 1203 RES. 394-L

433 Josephine St.

Eberle's Junior Wear

COLLEGIATE TYPE

SWEATERS

For Girls and Boys

All wool, assorted colors, longer length, award stripes on sleeve, white trim on pockets, around V-neck and down front. Sizes 8 to 16. Price $4.55

NEW-IN MERCHANDISE INCLUDES

★ GIRLS' KILTIE SKIRTS: Authentic tartans in sizes 7 to 12 at $4.75

★ NEW FALL DRESSES AND SKIRTS for girls, some corduroy numbers, and in sizes up to 16.

★ NEW NAVY WOOL BLAZERS: Double breasted, buttons either way, bright buttons, no braid. Sizes up to 16. ..... $6.75

★ ASSORTED SWEATERS, CARDIGANS, PULLOVERS, WOOL AND NYLON, FOR GIRLS.

★ ASSORTED SWEATERS for boys, wool or wool cotton mixtures, round or V-neck styles.

The Children's Shop

Nelson College of Commerce

Home Furnishing Building

Day or Night Classes

REGISTER TODAY

DON'T DELAY

Phone 38

PAINT A ROOM WITH Kem-Tone FOR THE PRICE OF TWO PAIRS OF NYLONS

An Interesting Place to Shop—

Chinaware
Auto Accessories
C.I.L. Paints
Giftwares
Builders Hardware
Toys
Kitchenware
Tools
Sporting Goods
Electrical Goods

CLEARANCE SPECIAL!!

C-I-L Ethylene Glycol

ANTI-FREEZE

$4.25 PER GALLON

DROP IN AND HELP US FIND WHAT YOU ARE LOOKING FOR

NELSON HARDWARE CO.

"FRIENDLY SERVICE"

Phone 21 446 Baker St

It's new!

Look for the GREEN BAND on the new Hard Gloss Glo-Coat can!

...from the Johnson's Wax laboratories

...ends scuffed-up floors!

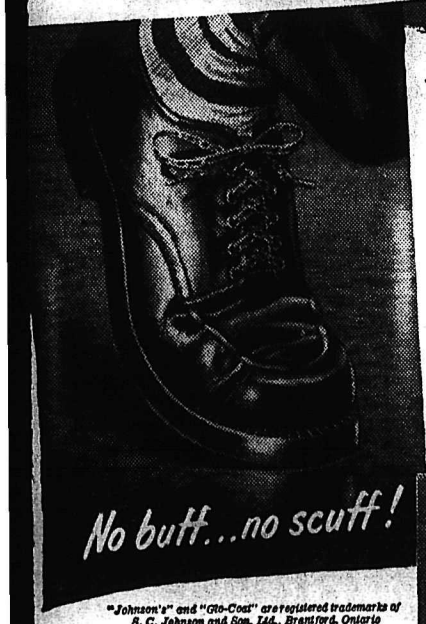

No buff...no scuff!

Today the makers of Johnson's Wax bring you a new kind of polish for all your floors! Hard Gloss Glo-Coat gives the brightest shine you've ever seen—the hardest polish you've ever walked on!

At last . . . a floor polish that dries extra bright and extra hard without a stroke of buffing!

It's for any kind of floor . . . linoleum, asphalt or mastic tile, or finished wood.

Remember the name—Johnson's Hard Gloss Glo-Coat—for the *brightest, hardest* polish you've ever walked on. It doesn't look streaky or smeary or scuffed-up after weeks of wear!

Get Hard Gloss Glo-Coat wherever waxes are sold. Once you use it, you'll agree it's the real economy buy in floor polishes because the hard bright shine lasts so long!

NEW! Johnson's Hard Gloss

"Johnson's" and "Glo-Coat" are registered trademarks of S. C. Johnson and Son, Ltd., Brantford, Ontario

Iron ⅓ faster

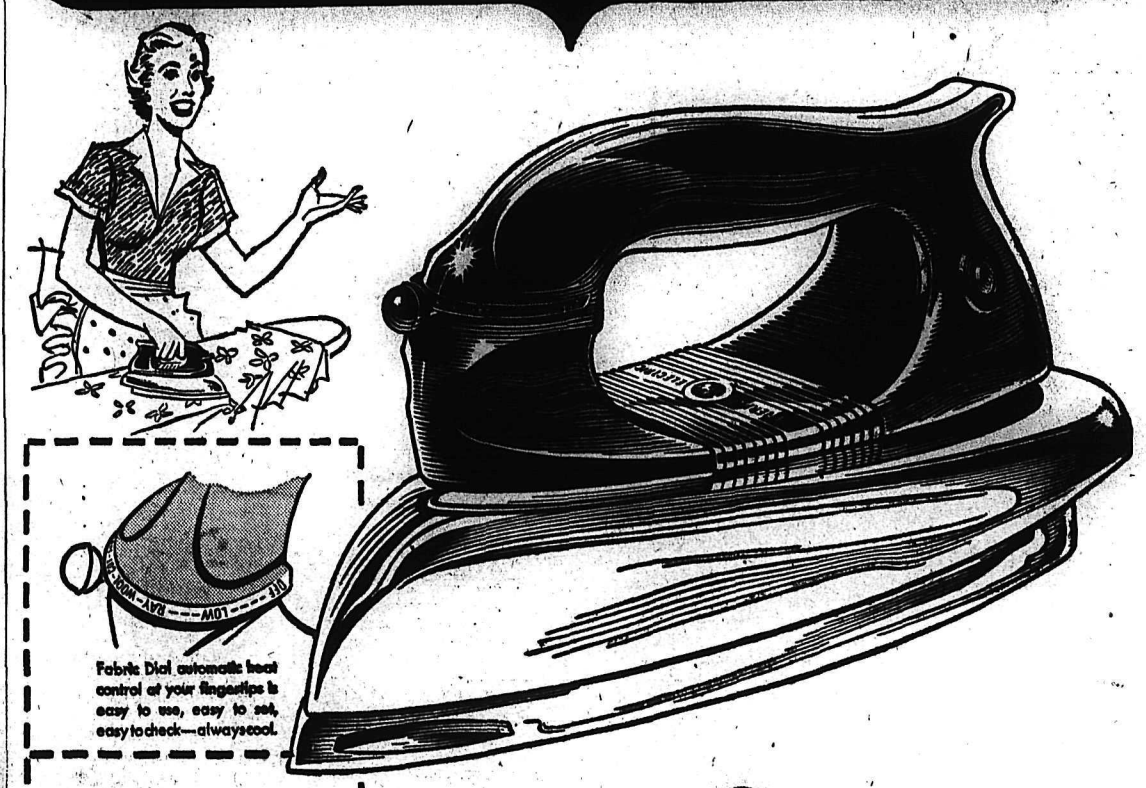

Fabric Dial automatic heat control at your fingertips is easy to use, easy to set, easy to check—always cool.

27½ sq. in.

You finish faster because extra-large soleplate covers more material with every stroke.

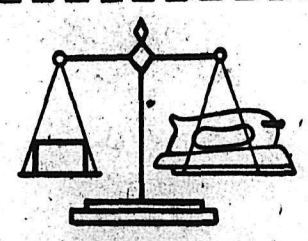

Perfectly balanced—and lighter . . . weighs only 3 pounds.

GENERAL ELECTRIC

AUTOMATIC *Featherweight* IRON

It's so light in weight . . . so perfectly balanced . . . and so easy to use with automatic heat control, that your ironing time is cut by as much as a third with a G-E Featherweight Iron.

Just plug it in *once* and do your whole ironing—with no time wasted. With your finger-tip you merely set the heat Dial for each fabric. You finish faster and fresher . . . for it's lighter work with the Featherweight. The extra-large soleplate covers more material with every stroke . . . and the ever-cool handle fits so well in your hand. Be sure to see G-E Featherweight Iron—wherever appliances are sold.

CANADIAN GENERAL ELECTRIC COMPANY LIMITED

Head Office—Toronto

Listen to the Canadian General Electric Radio Programme, CBC Dominion Network Every Sunday Evening 8:30 E.S.T.

Nelson Daily News

Established April 22, 1902

British Columbia's Most Interesting Newspaper

Published every morning except Sunday by the NEWS PUBLISHING COMPANY, LIMITED, 266 Baker Street, Nelson, British Columbia.

Authorized as Second Class Mail, Post Office Department, Ottawa.

MEMBER OF THE CANADIAN PRESS AND THE AUDIT BUREAU OF CIRCULATIONS.

Thursday, October 2, 1952

Sweet For Krupp; Bitter For Us

Many a reader must have stopped to ponder without much chance at conclusion about this new world we have got ourselves into when the story of Alfred Krupp's reinstatement, almost to his former industrial rank, was recently published. Perhaps such acts are part of this new free federation of Europe that is being woven. Perhaps, but if it is, then we feel, and we are certain that many common folks must feel the same way with us, that more digestible and effective means are possible. The New Westminster Columbian puts its views into an editorial, "Bitter With No Sweet":

"If the real inner history of this extraordinary time is ever written (which is not as certain as it should be), we, or our chilldren, may find out why the Soviet leaders decided it was necessary to invent the germ warfare story.

"Meanwhile, it seems mysteriously unnecessary. The true story of Herr Alfred Krupp, the head of the most notorious industrial empire in modern times, would seem to provide all the material needed on the other side of the Iron Curtain.

"For this gentleman, after being convicted and jailed as a war criminal, is now exonerated, freed and granted 25 million pounds sterling as compensation for our harsh treatment of him!

"It is food not merely for Red propaganda, but for Western cynicism and despair. We fight two world wars to end the menace of German expansion. We end two world wars declaiming to the universe our determination to disarm Germany and keep it forever disarmed—and now we promote the reinstatement of the whole Krupp empire, the very type and symbol of the 'Merchants of Death'.

The crowning touch is provided by the excuse publicly offered by a British official. If we didn't turn West German production energies into the making of arms, it would go into the making of goods competitive with British products in the export market!

"This tale has no moral and no bright ending touch. It is plainly and simply to make you weep."

Sportsmen

A sportsman is one who will crawl cheerily on his stomach for hours creeping up on duck, and yet groan if he has to reach under the bed for a missing shoe. He will tramp 15 miles through stubble after partridge and shudder at the thought of a 10-minute walk down town. He will curl all night with vigor and joy, yet yelp with agony if he has to sweep the sidewalk. A strange mixture is the sportsman, but very easy to have in the home (when he's there), because he goes around with the propitiatary air of one who is none too sure of his welcome.

—*High River Times.*

When it comes to traffic, he who hesitates is run over.—St. Catharines Standard.

LETTERS TO THE EDITOR

Letters may be published over a nom de plume, but the actual signature of the writer must be given to the Editor as evidence of good faith. Anonymous letters go in the waste paper basket.

Suggests Leslie Rogers Name Be Given to Proposed High School

To the Editor:

Sir—I think that if the ratepayers pass the schools bylaw this Fall, they should name the High School after Leslie Rogers. He was a great man, and always willing to give the young people of Nelson and district a helping hand in some way.

May I suggest the school should be named the Leslie Rogers High School.

DON BOURQUE.
(Senior student, N.H.S.)

The Price of Conformity

"The intensely political nature of the times in which we live makes the role of social outcast almost impossible." These are the words of the British poet, Stephen Spender. In a New York Times article, he is primarily concerned with what has happened to the poet, the artist, the writer.

But perhaps his words may have some meaning for the rest of society. While the hostility to society which so many of the so-called "modernists" have had, may not be necessary for progress, still those who are completely satisfied with things as they are, are apt to become merely the wrenches who will tighten and loosen the wheels, and perpetuate the existing whether it is satisfactory or not.

There is a danger that the desire for conformity may throttle new ideas before they are born. The progress of free enterprise rests on rebellion—not the "bomb in your lunch pail" type—but rebellion expressed in the conviction that there are still better ways to make a mousetrap.

And a social attitude which demands strict conformity in social affairs, if carried too far, can foster strict conformity of ideas in technology and invention.

And with that, the flame can flicker out.

—The Financial Post.

Famous Last Words

"The public be damned," said Mr. William Henry Vanderbilt, President of the New York Central Railroad. But that was 70 years ago. Today, very few people remember who said it. And most of those who do remember place the wrong interpretation upon it.

Mr. Vanderbilt was not, as they suppose, being arrogant. He was simply saying, in an explosive way, what every railroader knows: that it is a whole lot more profitable to carry freight than to carry passengers. Mr. Donald Gordon, President of the Canadian National Railways, had occasion last week to say the same thing. In response to complaints from Oakville commuters about ancient coaches and unsatisfactory schedules, he said that the C.N.R. didn't make any money on commuter runs. It would rather haul freight. Why not, he suggested politely, take the bus to and from Toronto, or drive a car?

One might wish, in this drab, cautious age, that Mr. Gordon had expressed himself as forcefully as Mr. Vanderbilt. Or perhaps had borrowed a leaf from Marie Antoinette: "Let 'em ride bicycles." Or perhaps had coined something new, such as preferring hogs to humans. But corporation Presidents are different now. They walk gently, speak softly, and check everything with the public relations department. Mr. Vanderbilt didn't have any public relations department, and to that extent was unlucky. The fact remains that he is in Bartlett's Quotations, and Mr. Gordon is not—yet.—Toronto Globe and Mail.

Your Horoscope

Be careful with choice possessions today, and stay at home writing friendly letters. Mark time during your next year. Self-confidence, faith and optimism will see you safely through any difficulties. Born on this date, a child should achieve success by courageously solving difficulties.

SPLINTER GROUPS

Conservative leader George A. Drew condemns "splinter parties" on the national level. It's just as well he stipulated the national level. On the Provincial level his own party might be regarded as a "splinter group" in Quebec, Saskatchewan, Alberta and British Columbia.

—Windsor Star.

?Questions? ANSWERS

Open to any reader. Names of persons asking questions will not be published. There is no charge for this service. Questions WILL NOT BE ANSWERED BY MAIL except where there is obvious necessity for privacy.

Reader, Nelson—Can you tell me how to pickle hard-boiled eggs?

Can another reader help, please?

Mrs. J., Rossland—What can I do to get rid of grasshoppers? My lawn and surrounding shrubs are full of them.

Grasshopper poison can be obtained from any florist or hardware store that sells garden supplies.

Mrs. A., Salmo—Where can I buy a Vogue Pattern Book, and what colors are to be worn this Fall?

Vogue Pattern Books are on sale at Mann's Drug Store, Baker Street, Nelson. Browns, orange, coppers, wines and green are fashionable this year.

B. J., Kimberley—What Government Department should I write to regarding a loan for school purposes?

The Department of Education, Parliament Buildings, Victoria, B. C.

Subscriber, Waldo—Who was Banting's associate in the discovery of insulin?

Professor Macleod, University of Toronto, who, with Banting, received the Nobel Prize.

Curious, Trail—Who established standard time zones across Canada?

Sir Sandford Fleming, engineer who surveyed the trans-continental route of the Canadian Pacific Railway.

Looking Backward

10 YEARS AGO

From the Nelson Daily News, Oct. 2, 1942

Cement footings for the third trout nursery pool at the Nelson Fish Hatchery will be poured tonight, J. J. McEwen, Rod and Gun Club President, said Thursday.

To build a road from Shutty Bench to Lardeau would cost $225,000, and no funds are available at present for so large an undertaking, Premier John Hart has informed Nelson Board of Trade.

25 YEARS AGO

From the Nelson Daily News, Oct. 2, 1927

Mayor James A. McDonald was unanimously named Government candidate for the coming Nelson bye-election at a large and enthusiastic Liberal nominating convention in the Eagle Hall.

Arthur Dill of Enderby left for his home Wednesday night after visiting his brothers, C. W. Dill, A. J. Dill and H. E. Dill.

Gems of Thought

FLATTERY

Men find it more easy to flatter than to praise.—Jean Paul Richter.

* * *

Consult thy everyday life; take its answer as to thy aims, motives, fondest purposes, and this oracle of years will put to flight all care for the world's soft flattery or its frown.

—Mary Baker Eddy.

* * *

Flattery is often a traffic of mutual meanness, where, although both parties intend deception, neither are deceived.—Caleb Colton.

* * *

Imitation is the sincerest flattery.—Nathaniel Cotton.

* * *

No man flatters the woman he truly loves.

—Henry Tuckerman.

* * *

When flatterers meet the devil goes to dinner.—Daniel DeFoe.

Verse

Barn Swallow

The very colors Vermeer prized:
A frosty blue, and cream, and rust,
Are what this perky fellow wears.
He stabs in circles at the square
Of fragrant dusk above the hay;
Then, changing whim, he wheels and tears
Up higher, higher, and up there
He glides and sails, then darts away
And scissor-snips the sky in thrust
Of flight as wild as a surmise.

CAROL EARLE CHAPIN.
In the Christian Science Monitor.

They'll Do It Every Time

By Jimmy Hatlo

Today's Bible Thought

In all of human history no nation ever rose to greatness without some definite faith. None continued great after faith had departed.

Believe in the Lord your God, so shall ye be established.

II Chron. 20:20.

Aunt Het

I hate bein' told a secret. I never can remember whether it's just a bit of gossip I picked up or something I promised not to tell.

CLASSIFIED ADS GET RESULTS
Buy, Sell, Trade the Classified Way

MURPHY DIESEL COMPANY
MILWAUKEE, WISCONSIN

Announce

The Appointment of

NORTHERN ENGINE and EQUIPMENT (B. C.) LIMITED

155 Water Street . . . TAtlow 8364
VANCOUVER, B. C.

AS

Exclusive B. C. Distributor for

MURPHY DIESEL

Marine Engines
Industrial Engines

Effective October 1st, 1952

FULL PARTS STOCK AND 24 HOUR SERVICE WILL BE AVAILABLE

"Your Paper Is Here . . .

. . . THROUGH ALL KINDS OF WEATHER, YOUR CARRIER BOY DELIVERS THE NEWS!

NATIONAL NEWSPAPER BOY DAY OCTOBER 4th

The boy who delivers your newspaper with such regularity is performing a vital service for you and his community. Later on in life, he will use the qualities of dependability and initiative developed on this job, to perform broader services to his fellow men and to be a good citizen. Today we want to salute newspaper boys everywhere for "today's newspaper boy is tomorrow's leader."

This Is Our Day! It's National Newspaper Boy Day!

"THE INTERIOR'S FASTEST GROWING NEWSPAPER"

Nelson Daily News

"It Pays To Buy Quality"

Golden Pheasant

Black Suede, Calf Trim
High Heel

Pump

$14.95

As Illustrated.

Sizes 5-9.

AAAA, AAA, AA, B Widths.

R. ANDREW & CO.

LEADERS IN FOOTFASHION
Established 1902

Boswell Interest In Marriage Rites

BOSWELL -Word has been received here of the marriage recently of the former Barbara Bainbridge and Frederick Simpson of Gray Creek.

CLASSIFIED ADS GET RESULTS

COAL

TOWLER
Fuel & Transfer
Phone 889 Nelson, B.C.

Nelson Social

PHONE 144

Fall is an ever-popular time for weddings, and accordingly, social activities are centering around events honoring brides-elect.

• • •

HONORED . . . Mrs. Andrew Russell and Miss Esther Arnsdorf were co-hostesses at the home of the former when they entertained guests at a miscellanous shower for Miss Ellen Anweiler. Bingo was enjoyed, and the highlight of the evening was a covered wagon drawn by a toy horse which held the gifts presented to the bride-to-be.

• • •

ALBERTA HOLIDAY . . . Mr. and Mrs. George Eckmier, 407 Nelson Avenue are leaving this morning for High Prairie, Alta., to visit their son-in-law and daughter, Mr. and Mrs. G. L. Berry. Before returning, they will visit friends in Calgary and other Alberta points.

• • •

HONEYMOON OVER . . . G. B. Arnesen and his bride, the former Miss Lois Whimster, have returned from a wedding trip which took them to Los Angeles, San Francisco and up the West Coast as far as Vancouver.

• • •

TO VANCOUVER . . . Robert Clerihew, 920 Nelson Avenue, is spending a few days in Vancouver.

• • •

VISITS FAMILY . . . Miss Pauline Wright of New Westminster is visiting her parents, Mr. and Mrs. William Wright, 520 Fifth Street.

• • •

ATTENDS RITES . . . Mrs. Sinclair McInnis, Robson Street, has returned from MacGregor, Man., where she attended the funeral of her mother, Mrs. William John Hodge, who died in Nelson.

• • •

HOME AGAIN . . . Mr. and Mrs. Robert L. Hong of Willow Point have returned from a holiday in Calgary and vicinity.

• • •

TO COAST . . . Clarence Wong, 311 Carbonate Street, leaves Thursday to visit his father, Wong Chuck Sun, at his home at 842 Gore Avenue, in Vancouver. Mr. Wong, who came to Nelson in February, plans to take up a new job on the Coast.

• • •

FROM VANCOUVER . . . Mrs. A. H. Barker of Vancouver is visiting her mother, Mrs. Marcus Martin, 1016 Hall Mines Road, for several days.

Socred L.A.s To Pick Convention Delegates

At a meeting of the Social Credit Ladies' Council Tuesday night in the committee room, Mrs. Louis Hanic, president, asked that delegates from the separate groups be chosen for the Ladies' Auxiliary convention to be held in New Westminster in November.

A rummage sale was planned for some time in October.

Moyie Notes

MOYIE, B.C.—C. Heller has left for Hope where he accepted a position with the Hope Standard News.

Mr. and Mrs. Green of Victoria visited Mr. and Mrs. L. Gravell on their way back home from a trip to Alberta.

Mrs. L. Gravell has returned to her home after spending a week in Calgary.

Miss Eleanor Heller has left for Duncan.

Ronnie Botterill has left for Vancouver where he will attend school.

The Teen Town Club held a wiener roast here.

Mr. Chownyk, C.P.R. section foreman of Jerome was transferred to Wardner and has left with his wife.

Mrs. B. Nimelowicz of Cranbrook visited with her sister, Mrs. Harry Strand and family over the weekend.

Mrs. R. A. Smith motored to Cranbrook on Monday on business.

Deer Park Notes

DEER PARK, B.C.—Mr. and Mrs. R. C. Coleman have returned from a trip to Spokane and other points.

H. (Bub) Briggeman, G. Harris and W. Jones, all of Trail, spent a few days here, on a hunting trip.

Mr. and Mrs. W. Langman of Sweet Grass, Mont., and the former's mother, are guests of Mr. and Mrs. George Briggeman.

Mrs. Clyde Scott Puts on Blue Bonnet —Says It's Best!

Mrs. Clyde Scott invites you to compare DELUXE BLUE BONNET Margarine with *any* spread at *any* price! You'll agree with the mother of Canada's famous Barbara Ann: DELUXE BLUE BONNET's fresh, sweet flavor wins acclaim from everyone! You'll love DELUXE BLUE BONNET's nutritional value, too. And what convenience! DELUXE BLUE BONNET's pre-cut in golden-yellow quarter pounds, each quarter pound individually wrapped in pure aluminum foil with inner parchment lining. No measuring cup needed! Enjoy DELUXE convenience and quality. Get golden-yellow DELUXE BLUE BONNET Margarine today. B7-61

North's Early Doctor Would Rough It Again

REGINA (CP)—More than half a century ago, when a great part of Western Canada was called the Northwest Territories, Mrs. Elizabeth Matheson was the first woman doctor in that vast region.

Dr. Matheson also was the only doctor in a 100-mile area around the Onion Lake mission when she went there in 1892 with her missionary husband, John Matheson. Onion Lake is about 40 miles North of the present town of Lloydminster, straddling the Alberta-Saskatchewan border.

She had only one year at medical school behind her when she arrived at Onion Lake mission. The Mathesons' chief project then was to conduct an Indian school. But after many requests for medical attention, John Matheson decided that his wife must return to medical school although she already had two children and was expecting a third.

GRADUATE OF '98

Dr. Matheson received her degree from Trinity College, Toronto, in 1898 and immediately rejoined her husband at the lonely mission settlement.

The only other white settlers there until the founding of the Barr Colony at Lloydminster in 1903 were a detachment of five policemen, the Indian agent and his family, the Hudson's Bay Company clerk, and a Roman Catholic missionary.

Visiting her daughter here this Summer, Dr. Matheson, now 86, recalled how she travelled 75 miles in a buckboard with a three-month-old baby in her arms to set a broken leg, raced a bush fire to go to the aid of an aged Indian couple deserted by their tribe as the fire threatened, battled diptheria and smallpox epidemics and examined bodies of murdered men after she later became the area's coroner.

"I liked the life very much," she said. "If I were a young woman today with the same people to work with I would go it.

EASY TO TEACH

"The Indians didn't ask for instruction, but they did as they were asked and came regularly to church. Their children were intelligent and easily taught."

In 1905, a hospital was built at Onion Lake. It was a three-storey log building with an operating room and three wards. The Mathesons' two eldest daughters, who had nursing training, helped staff it along with members of the mission.

However, few people wanted to come to hospital. Except for a few white maternity cases, Dr. Matheson still attended people in their homes.

This necessitated long trips over Muskeg-corduroy roads. On short trips the doctor drove her horses herself, having become an accomplished horsewoman when a missionary in India, before her marriage. On long trips a trusty Indian acted as driver.

MOVED TO WINNIPEG

John Matheson, many years older than his wife, died in 1916. A year later Dr. Matheson moved to Winnipeg.

Dr. Matheson became a medical inspector for the Winnipeg Public School Board and held the post until her retirement in 1941.

Today this keen-eyed, alert octogenarian spends her Winters with her eldest daughter in Texas and the remainder of the year with various other members of her family of six daughters and one son in Canada.

She speaks with pride of three of her daughters who are carrying on the Matheson tradition of working with the Indians. Two of them teach school on Indian reserves in Northern Ontario and the other assists.

Needlecraft By Laura Wheeler

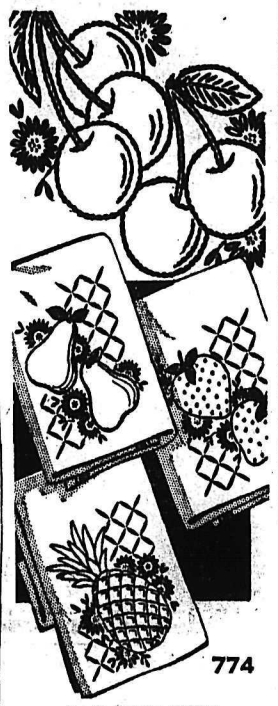

GAY FRUIT CROP

All your favorite fruits to embroider on kitchen towels! Your favorite easy stitches too, you'll have these done in no time!

Jiffy motifs are such fun, so gay! They add color and beauty to your kitchen. Pattern 774: transfer; 6 motifs 4½x6½ inches.

Send TWENTY-FIVE CENTS in coins (stamps cannot be accepted) for this pattern to Nelson Daily News, Needlecraft Dept., Nelson, B. C. Print plainly PATTERN NUMBER, your NAME and ADDRESS.

Such a colorful roundup of handiwork ideas! Send twenty-five cents now for our Laura Wheeler Needlecraft Catalogue. Choose your patterns from our gaily illustrated toys, dolls, household and personal accessories. A pattern for a handbag is printed right in the book.

New Denver

NEW DENVER, B.C. — Mr. and Mrs. Paul Klinestiver of Port Arthur, Ont., were visiting friends in Silverton and New Denver.

M. P. McCullouch of Chicago was the guest of Mr. and Mrs. Arthur M. Ham at Silverton for several days.

John A. Bonner was a visitor to White Rock and was accompanied back by his wife and daughter Beverly, who spent the Summer at their Summer home at White Rock.

Olaf K. Anderson has left for Fusilier, Sask., where he will visit for a month with his parents, Mr. and Mrs. O. J. Anderson and brother, Roald and his brother-in-law and sister, Mr. and Mrs. Fred Cousley and sons Ian at Red Willow, Alta.

Dress Up With Marian Martin

EASY TO MAKE

EASY! Two main pattern parts for the skirt! Two main parts for the blouse! These mix-mates are the newest, brightest fashion for fall—the button-trim blouse wraps and ties to a vanishing waist! Walk, turn, dance—see the pretty whirl of the skirt.

Pattern 9077: Misses' sizes 12, 14, 16, 18, 20; 40. Size 16 takes 4⅝ yards 39-inch fabric.

This easy-to-use pattern gives perfect fit. Complete, illustrated Sew Chart shows you every step.

Send THIRTY-FIVE CENTS (35c) in coins (stamps cannot be accepted) for this pattern. Print plainly SIZE, NAME, ADDRESS, STYLE NUMBER.

Send your order to MARIAN MARTIN, care of Nelson Daily News, Pattern Dept., Nelson, B. C.

BUY

ON OUR CONVENIENT BUDGET PLAN

Freeman Furniture Co.

PHONE 115 — NELSON
'The House of Furniture Values'

SALE, TEA AID WORK ON MANSE

INVERMERE—The financing of extensive improvements to the manse here was the reason for a sale and tea sponsored in the Lake Windermere Memorial community centre.

Mrs. E. E. Tunnacliffe was in charge of the home cooking stall and a rummage sale department was kept busy with Mrs. J. Payne Mrs. F. R. Thompson, Mrs. W. S. Rogers and Mrs. Crane. Tea arrangements were in the hands of Mrs. J. J. Kimm, Mrs. W. H. Cleland, Mrs. W. Pye, assisted by Miss Lynn Tunnacliffe and Miss Catherine Lake. Mrs. Orr Newton was cashier.

The kitchen at the manse has been completely remodelled and an electric stove installed. The Woman's Auxiliary has undertaken the project, and the sale is the second event which has been given to finance the improvements. A garden party was given during the Summer.

PAINT A ROOM WITH Kem-Tone FOR THE PRICE OF TWO PAIRS OF NYLONS

Canada's representation abroad included diplomatic and consular services in 36 countries in 1952.

The nearest star is more than 6000 times as far away from the Earth as the most distant planet, Pluto.

SAFEWAY

When you buy a 270 lb. side of beef at so-called "wholesale" prices YOU PAY FOR

45 lbs. of waste

In an average side of beef weighing about 270 pounds, approximately 45 pounds are *waste*—aside from bone and fat normally left on individual cuts for good cooking.

and... 70 lbs. of cheaper cuts

Out of the 270-pound side of beef, roughly 70 pounds are brisket, kidney, boiling beef, shanks, etc.

Why not pay only for the cuts you prefer? This you can do at Safeway—and just as economically! Figure the cost of a side of beef at the so-called "wholesale" price. You will find that all the edible cuts bought individually at Safeway would cost no more.

SAFEWAY

COMPARE and SAVE at SAFEWAY

★ FRESH BREAD	Polly Ann, wrapped, sliced. 16 oz. loaf	2 for 25c
★ FRESH EGGS	Grade "A" Large. In cartons	doz. 69c
★ MARGARINE	Swift's Allsweet. 16 oz. carton	36c
★ MILD CHEESE	Berkshire mild. Cello wrapped.	lb. 44c
★ FROZEN PEAS	Aylmer. 12 oz. carton	25c
★ PURE LARD	All Brands. 16 oz. carton	10c
★ TOMATO CATSUP	Taste Tells. 13 oz. bottle	23c
★ MARSHMALLOWS	Lowney's Angelus. 16 oz. cello	39c
★ BURNS' SPORK	Ideal Luncheon Meat. 12 oz. can	31c
★ QUICK OATS	Quaker or Robin Hood. 5 lb. bag	39c
★ AIRWAY COFFEE	Fresh ground. 16 oz. bag	91c
★ Granulated SUGAR	B.C. Fine. 100 lb. sack	$10.45

Fresh Produce

★ TOKAY GRAPES	Sweet, table variety.	2 lbs. 25c
★ BANANAS	Golden, yellow.	lb. 20c
★ CRANBERRIES	Cape Cod. 16 oz. pkt.	42c

Guaranteed Meats

★ ROASTING CHICKEN	Grade "A" Fresh, Head and Feet Off.	lb. 59c
★ ROUND STEAK	Red or Blue Brand.	lb. 79c
★ HALIBUT	Sliced or piece.	lb. 45c

Prices Effective Oct. 2, 3, 4

SAFEWAY

ECONOMIZE!

Buy the BIG size

in that BRIGHT "SALADA" BOX

FALL '52 . . .
The well-dressed man is wearing . . . . .

STRIPES

Whatever your type, there's a stripe to suit your build in this wide range of chalk stripes, pin stripes, wide stripes and narrow stripes. See them now. Let us measure you for a really smart striped suit, hand-cut and tailored to your personal measurements by Johnston.

See the terrific JOHNSTON range of striped suitings at

from $58.00 up

Johnston APPROVED CLOTHES

Emory's Ltd.

571 BAKER ST. PHONE 31
NELSON, B.C.

F2-52

DURING A HARD DAY
ENJOY
Coca-Cola

BRIGHTON, England (CP)—Miss Grace Tinkler, 67, and her friend Mrs. Erly Moore claim they have travelled an average of 5000 miles a year since they started annual sea trips round the coast of Britain in 1927. "Sailing makes you tough," said Miss Tinkler.

Phone 831 832
BRADLEY'S MEAT MARKET
We Deliver Free

LOW WEEKEND SPECIALS

★ Veal—Pork—Beef
Minced. Nice for meat loaf.
Lb. 48¢

★ Choice Rabbits
3 lb. average.
Lb. 59¢

★ Frying Chicken
Choice. 3 lb. average.
Lb. 59¢

★ Veal Roasts
Shoulder.
Lb. 59¢

★ Pot Roasts — Boneless
Round bone.
Lb. 63¢

Barbara Brent's BUYS AND WHYS
A WEEKLY INFORMATION SERVICE

MONTREAL, Oct. 2nd—At lunchtime it's important to give your school-age youngsters something they *like* to eat, as well as something that's truly nourishing. KRAFT DINNER is the perfect answer. In every package of "Kraft Dinner", there's a special, fast-cooking macaroni that cooks to fluffy lightness in only 7 minutes. And, in the same package—delicious grated cheddar cheese. And, believe it or not, this nutritious dish serves 4 at *less than 5 cents* a serving. Look for "Kraft Dinner" in its brand new red-and-yellow package. It's easy to see—and—m-mmm! "Kraft Dinner" is so easy to eat!

Smartness And Variety—what more could any woman ask of a wardrobe? That's why skirts (skirts-'n'-sweaters and skirts-'n'-blouses) are such a perennial favourite. From dawn to dark, this "magic" combination of "separates" keeps you looking well-groomed and fashion-wise. And whether you like fitted sleekness or rounded fullness in your skirts—be sure to finish them to perfection with LIGHTNING SLIDE FASTENERS. Yes, Lightning, with its flexibility, its durability and its exclusive *automatic lock*, is a fitting part of every fashion. Ask for Style 805, 7 inches, for your skirts. *And write to me* —Barbara Brent, 1411 Crescent St., Montreal, P.Q. —*for this helpful* FREE LEAFLET—*"Skirt Slide Fasteners"*. Gives you a wealth of important pointers. You should have it!

Your Youngsters Will Like this new cough syrup! And *that's* good news, isn't it, mother? For VICKS *Medi-trating* COUGH SYRUP not only brings *more* relief . . . it tastes good, too! The youngsters will really love its delicious new cherry flavor. But most important, Vicks Cough Syrup brings *extra* relief from coughs of colds because it's the *only* cough syrup that contains Cetamium, an exclusive penetrating ingredient that penetrates right into the tiniest folds and creases in throat membranes to soothe irritation in seconds. Vicks Cough Syrup works internally, too, to help loosen and break up those *deeper* coughs of colds. So mother, take my tip. Get Vicks Medi-trating Cough Syrup for your family.

Lovely Gina Glanton, another beautiful Woodbury bride, was married recently. At the reception all eyes were on Gina's delicate face, her magnificent Woodbury complexion. Daily care with WOODBURY FACIAL SOAP keeps Gina's skin exquisitely soft and smooth. You see, the mild, creamy lather of Woodbury Facial Soap leaves skin radiant, younger-looking. The beauty-cream ingredient blended into Woodbury Soap, by skin scientists, is intended to help replace the natural oils you wash away. Try Woodbury Soap for bride-beautiful skin! And try the Woodbury big Beauty Bath Size, too, for head-to-toe loveliness.

A Wonderful Stove! . . . It does almost everything for you but mind the baby! Yes, you'll agree, once you've cooked with the new GURNEY Gas Range, that it makes cooking and baking a pleasure. One of the Gurney features I *particularly* like is the glass oven-door panel—so you can see from the *outside* how things are coming along. (Just what you've always wanted, isn't it?) And of course, there's the special Gurney "Even-Heat" oven that keeps the temperature exactly right—automatically. Why not see your Gurney dealer tomorrow? He'll show you all the exciting new features that make the Gurney Ranges so popular.

So Busy doing housework that you've no time to *live?* Of *course* you like your home to look nice—and that's why I think DOMOLITE is such a wonderful discovery in living! It's an exceptionally strong, wear-resisting vinylite plastic fabric—and it comes in a wide and wonderful variety of colours and patterns. Easy to wash (just wipe with a damp cloth and rinse). *No ironing.* Domolite (made by Dominion Oilcloth and Linoleum Company) repels moisture, oil and dirt. Buy it by-the-yard at department and variety stores everywhere. It's easy to sew. (Make curtains, drapes, bibs, aprons etc., with it!) *Write to me*—Barbara Brent, 1411 Crescent St., Montreal, P.Q.—*for free, illustrated literature* on what you can make with Domolite.

Remember The Mock Turtle's Song in "Alice in Wonderland"? "Soup of the Evening! Bee*yoot*iful Soup!" was the way it began. Well, around *our* house, that means HEINZ CONDENSED SOUPS—all of them. Yes, from youngsters to grandpop, Heinz Soups rate an "A" for popularity. There are so many delicious varieties to choose from—and so many tempting ways to serve them. As a first course dish, of course—or in dressings, meat loaves, rarebits, casseroles. They're the *flavour heart* of many a dish. Don't wait even a *day* to give your family this big eating thrill—ask your grocer first thing tomorrow for Heinz Condensed Soups!

My Eyes Popped when I saw the new BLUE BONNET DE LUXE MARGARINE. My favourite margarine now has each golden-yellow quarter pound *individually wrapped in pure aluminum foil with inner parchment lining!* That's *true* "De Luxe" protection for Blue Bonnet's sunny-sweet flavour! You'll find De Luxe Blue Bonnet wonderfully convenient to use, too. Just unwrap what you need and serve. No slicing, scooping or rewrapping. And you can forget your measuring cup when you're cooking. The handy chart on the package shows exactly where to cut for recipes. Ask for De Luxe Blue Bonnet Margarine, and get all these "De Luxe" advantages—and Blue Bonnet "De Luxe" quality, too.

Views from the News Fronts

By WILLIAM L. RYAN
Associated Press News Analyst

There has been an inclination among people in the West—particularly those in officialdom—to shrug off the Moscow attacks on "bourgeois nationalists" and on spies and saboteurs within the Soviet Union. The reaction has been that these attacks were nothing more than a means of dangling phantoms before the workers to keep them producing.

But these blasts now deserve a long second look. Above all, in the Soviet Ukraine, the violence of the denunciations hints there is more to this than just crying "wolf!"

"Bourgeois nationalism", a pet bogey of Moscow, is a sin that can happen only outside great Russia. In the 15 other Soviet republics, it is a serious offence to forget that the great Russians are the masters of all the Soviet Union.

Along with "bourgeois nationalism", the Kremlin's organs of education and enlightenment also are discovering spies, saboteurs and agents of the American imperialists.

A suspicion is justified that this is not all hogwash. While Moscow has indoctrinated its people to believe the fellow next door may be an enemy of the state, it is a serious admission for the Kremlin to say the Americans have penetrated with their agents on such a grand scale.

The "agents" of course, would not be Americans at all. The people the Kremlin fears now are the Nationalists, in the Ukraine and in other constituent republics of the U.S.S.R.

There has not been such a concentrated attack in the Ukraine for some time. Two years ago the ruling Communists let it be broadcast that they had liquidated "the worst enemies of the people," the apparently un-killable Ukrainian Nationalists.

Moscow has just published an account of a Ukrainian party congress. L. D. Melnikov, Ukrainian party chief, railed once again against the Nationalists, calling them spies, saboteurs, agents, etc.

Meanwhile, the Soviet press has been full of criticism of the Ukraine—of coal miners, heavy industry workers adn workers (many of them likely slave laborers) on the hydro-electric programs of the Southern Ukraine and Northern Crimea.

Perhaps the Ukrainian Nationalists have risen, phoenix-like, from their ashes to plague communist rulers again.

Ukrainians exiled from their native land insist that the Nationalists still are a potent force, stabbing from hideouts at tender spots in the Communist hides.

What happens in the Ukraine can also happen in other Soviet republics, prticularly among the Nomadlics, particularly among the Nomadples of Central Asia. This would be one more reason why the U.S.S.R. would move cautiously to avoid a third world war. The Kremlin might be watching its subjects with a nervous eye.

BRIDLINGTON, England (CP)—Figures issued here show women volunteers for civil defence in the East riding of Yorkshire outnumber men by about two to one. During the first eight months this year there were 1130 women in a total of 1719 volunteers.

The American Voters Speak . . .

SAMUEL LUBELL, author and political analyst, gets United States election campaign dope from the people.

A tireless doorbell ringer, Mr. Lubell goes directly to the voters to find out what they're thinking politically, and why they feel the way they do.

Then he charts their voting behavior—by state, county, ward and precinct. He's been doing it for years—in the big cities, in the villages and hamlets, and in the farmlands.

His appraisal of the voting prospects in this year's important national election is based on those unmatched records and on what he's learning in the front-porch talks he's now having.

By SAMUEL LUBELL

Of all the current United States election issues the one that stirs the harshest expressions of anger against the administration is the drafting of youngsters for the Korean War.

It is causing more of a defection among traditional Democratic voters than any other issue, except inflation. Certainly, it is causing deeper emotional anguish among voters than any other campaign factor.

Resentment against the draft is stronegst among farmers, possibly because the draft of a farm youth throws a heavier burden of labor on remaining family members. In one Iowa county, a Democratic election judge confided that he intended voting Republican this fall because "my son is about to be drafted and I'm getting too old to work this farm myself."

But even in the strongest New Deal neighborhoods in the cities, mention of the Korean War is apt to touch off explosive emotional outbursts.

Off Farrington Street in St. Paul, a man was working in his garage drilling holes in a bench. When I asked whom he intended voting for, he turned on me angrily, shouting, "I was for Roosevelt and Truman but I've had enough of the Democrats! I have a son who's been sent to Korea. What for? What are we getting out of this Korean war? It's a useless war."

Almost without exception those who are angered over the drafting of their sons protest, "I don't know what the Korean War is about," or that it is "unnecessary" and "bungled". Some parents even feel that the Korean War is being kept going as an artificial means of maintaining prosperity and avoiding another depression.

Near Dyersville, Iowa, I called on George Recker, a prosperous farmer. I found I had stumbled into a small family reunion. Recker's oldest son, still in uniform, had just come home after being discharged from the Army and his relatives and in-laws had come to welcome him back.

PRICE TOO HIGH

The elder Recker was sitting on the porch alone in a rocker. Asked how he felt about the election, he replied angrily, "It's all right having all this prosperity, but the price is too high."

Leading me into the living room, Recker told his son, "Show the man your legs." The boy, who had been in Korea, lifted his trousers, baring an ugly black scar on each leg.

"For a time we didn't know whether he would walk again," interjected Mrs. Recker.

"My other boy has also been wounded, "Recker stormed. "It's not worth it. Why can't we have good times without wars? If this is the price we have to pay for prosperity, I'd rather have hard times."

For quite a number of voters, I have found, the choice Nov. 4 actually seems a choice between war or depression. The last two wars having been fought under Democratic Presidents has caused many people to link the Democrats emotionally with war, while the memory of the '30s links the Republicans emotionally with hard times.

Eisenhower's nomination has sharpened the political anguish of families with drafted sons. Many of these families told me they would have voted for Senator Robert Taft, feeling his election would have meant a sharp reversal in our foreign and military policy. In Eisenhower they see little prospect of any change in the draft. Some voters, in fact, worry whether Eisenhower "may not push us further into war?"

As a result, sizable numbers of Democrats who were ready to swing Republican, now feel frustrated, torn between anger against the Administration and fear of a "military man" in the White House.

When I asked one Dubuque (Iowa) County farmer, with a son in the service, whom he favored for President, his wife interrupted with, "Which one will end the Korean War?" The farmer stood by the door for several moments in troubled thought. Finally, he shook his head slowly and replied, "I can't tell you honestly who I will vote for. I wouldn't like to think my vote helped elect a man who sent my boy into war."

Again in Franklin County, Iowa, I asked a farmer whose only son was in the Army what he would do if he had to vote tomorrow. He replied quietly, "I wouldn't sleep tonight."

In Gilman Township, Wis., I stopped at Carl Anderson's place. He was clearly eager to voice his troubles. Alomst 60, he has been operating two farms with his two sons. One boy was drafted early this spring. There was talk of taking the other. "I only go to town once or twice a year and I work all the time," Anderson complained. "But I can't manage these farms alone."

"This Army life isn't good for a boy," he went on. "My son came home on a furlough recently. He used to be a hard worker. He came out into the field and talked of helping us but never did. Maybe it was because he had some other soldier friends with him but he told stories I didn't like to hear. Also, he didn't go to church on Sunday.

"I'd like to have my boy back," Anderson said. "I'm going to vote for the most peaceful man. Who do you think he is?"

I explained that when talking with voters I never express opinions of my own. As I drove off, I was thinking how many families are listening to the campaign speeches with just one question in mind: Which man would be more likely to bring our sons back home?

Non-Red Editor Visits Red China

MONTREAL, Oct. 1 (CP) — A hard-hitting Roman Catholic newspaper editor is among a dozen Canadians attending a Communist-sponsored peace conference in Red China.

The man is Gerard Filion, 43, who directs Le Devoir, Montreal daily which guides nationalist opinion and promotes Roman Catholic social doctrine in Quebec province.

Mr. Filion's presence at Peiping has aroused interest since he is the first newspaper man without Communist attachment to enter Communist-run China in many months.

If he is allowed any freedom to observe conditions in China and Russia, Mr. Filion will give his readers a frank visitor's look at life in Communist China and Russia.

His reports are unlikely to be Communist-influenced since the soft-speaking, blunt-writing editor is accustomed to examining situations from an independent viewpoint.

LONDON (CP)—Blondie, a black bear which came from Toronto zoo as a cub in 1930, now is one of the London zoo's star attractions. After years of obscurity she has been moved into a new pit since it was found she was "quite friendly."

GIVE Cold-Sick Child this Pleasant LAXATIVE relief

To keep bowels open without needlessly upsetting child—give Children's Own Tablets. Pleasant to take. Won't cramp or gripe. For children between 3 and 15. They also help sweeten the sour stomach that often goes with out-of-order bowels. Made by the makers of Baby's Own Tablets—your assurance of a reliable product. Get a package today at your druggist. Only 89¢.

Children's Own TABLETS

READ THE CLASSIFIED DAILY

Tried others? Now try MARGENE

You'll never know how good margarine can be . . . until you try MARGENE.

The secret of its flavour is Freshness!

BIG BARGAIN!

This Indispensable Matched Kitchen CUTLERY SET

• QUIKUT PARING KNIFE
• QUIKUT GRAPEFRUIT KNIFE
• QUIKUT 12" SLICING KNIFE
• QUIKUT BONING KNIFE

REGULAR $2.50 VALUE

YOURS FOR ONLY $1.00 and the bottom end of a NABOB coffee package

Four durable, stainless steel knives with matching red plastic handles! Nationally-advertised Quikut knives are a joy to use—their razor-edged, hollowground blades stay sharp for years. Get a knife for every use now—at a price that can't be duplicated.

COFFEE AT ITS DELICIOUS BEST

Rich, mellow, full-flavored Nabob is the finest quality coffee you can buy. With Nabob, you are sure of delicious, satisfying coffee every time. Treat yourself to true coffee enjoyment—pick up Nabob Coffee today.

NABOB FOODS LIMITED

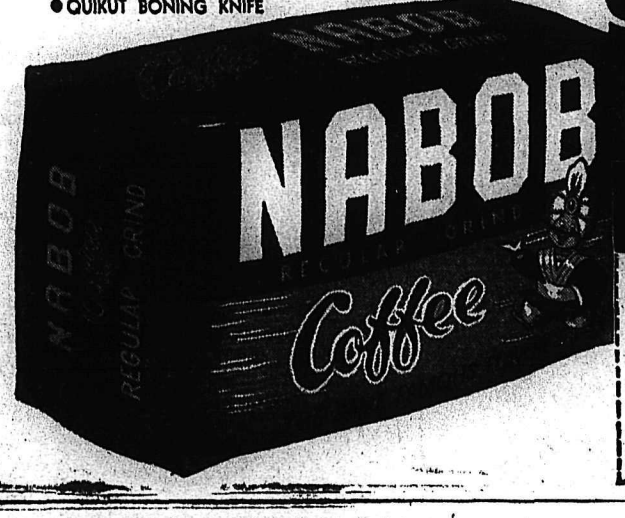

CLIP AND MAIL THIS COUPON TODAY!
LIMITED OFFER
NABOB FOODS LTD. BOX 400, Vancouver, B.C.

Please send me postpaid, the matched set of Quikut kitchen knives for which I enclose $1.00 and the bottom end of a Nabob Coffee package.

NAME .....
ADDRESS .....
CITY ..... PROVINCE .....

Korean War Tough, Says Top Canadian Airman

By JACK GOLDING
Canadian Press Staff Writer

NORTH LUFFENHAM, England, t .1 (CP) — Just back from Ko-, one of Canada's top airmen be-ves that if the Russians regard t war theatre as a school "they st be sending a lot of teachers, ."

He is Group Captain E. B. Hale Hamilton, Ont., commanding of-r of Canada's No. 1 fighter wing Britain. In Korea he flew 23 com-missions in 23 flying days with U. S. army air force. Before he the Americans asked him to d their formation into a few aps.

The handsome, six-foot-plus lea-of 1000 Canadian airmen and ir families in England's smallest nty of Rutland speaks cagily d with wry humor about Jet war-e in the Yalu River area.

LIT SECOND JOB

"When a Russian Mig and a Sabre t come whistling head-on over e Yalu River, don't forget their mbined speed is at least 1200 miles hour—and you don't have time think twice," he said. "There's rn good traffic there. Speeds and itudes are terrific."

The 36-year-old Canadian fight-chief is full of praise for the Am-icans who, he said, "really have at air show taped."

Hale side-slipped when asked if had any "kills."

"Pretty difficult to tell," he said. ou've really got to follow them the ground and often that isn't healthy—specially if they're on ur tail."

ALL OF FIRE

While declining to talk about flak high altitudes, Hale said the com-unists have trained ground troops to hold their rifles upright and so create a solid wall of small arms fire.

"Our boys should learn that one" he said.

Hale was born in Toledo, O., of Canadian parents, and lived in Hamilton from the age of three months.

"I just couldn't be more of a Canadian," he said.

He is married and has three children.

WILD HORSES GIVE FARMERS TROUBLE

PEACE RIVER, Alta., Oct. 1 (CP) — Their crops having survived the ravages of weather and attacks by grasshoppers, farmers of the Clear Hills-Dixonville area 40 miles northwest of here now have to contend with wild herds of grain-eating horses.

The farmers estimate that the heards number as high as 500 head. They break up into bands of 40 or 50 when entering grain fields for food.

The heards started with a few stray horses which have been gradually built up by natural increase and additions of farm animals enticed to join the wild.

Farmers of the area have appealed to the provincial government for help.

CHURCHILL VISITS QUEEN

LONDON, Oct. 1 (Reuters) — Prime Minister Winston Churchill flew to Scotland today on a two-day visit with the Queen at Balmoral Castle where she is vacationing.

BUTCHERTERIA News

Lean Hamburger	PER LB.
Breakfast Sausage	45c
Beef, Veal, Pork, minced	

Home Cured Delicious. Per lb. **BACON: 48¢**

BOILING FOWL: Freshly dressed. Per lb. **39¢**

VEAL SHOULDER ROASTS: Per lb. **45¢**

SHOULDER PORK ROASTS: Per lb. **45¢**

ROLLED VEAL ROASTS: Per lb. **65¢**

Fillet **VEAL ROASTS** and **STEAKS:** Per lb. **78¢**

SPECIALS IN YOUNG VEAL
Sirloin Steaks, Veal Chops, Rump Roasts: Per lb. **69¢**

STEWING LAMB: Breast neck and shank. Per lb. **35¢**

BEEF DRIPPING: Fresh rendered. 2 lbs. **25¢**

BREAST OF VEAL: For stewing. Per lb. **29¢**

BULK LARD: Freshly rendered. Per lb. **10¢**

Our very popular Turkey Budget Plan commences today. One dollar down and 50c each week until Xmas will deliver to you a choice Xmas Turkey. Act today.

PHONES 527-528 **FREE DELIVERY**

News of the Day

RATES: 30c line, 40c line black face type; larger type rates on request. Minimum two lines. 10% discount for prompt payment.

Reg. Gen. Meeting Nelson Legion tonight at 8:00 sharp.

Guns for Rent.
Jack Boyce's Men's Shop.

MAC'S COFFEE AND MILK BAR
QUALITY ALL THE WAY.

Wanted — Clean COTTON rags. NO buttons. Daily News Job Dept.

Hunting and Fishing Licences.
Jack Boyce.

New Fall merchandise arriving daily. — ADRIAN MILLINERY.

Leather-faced canvas gauntlets—75c pair. — WADES'.

WOHELO CLUB RUMMAGE SALE
SAT., OCT. 4th, CITY MARKET.

Misses' Black Denim Drape Jeans, side zippers—$4.75.
THE CHILDREN'S SHOP.

For Rent—Small unfurnished apt. suitable for one or two people only. Phone 933-X.

A grand mixture of Tulip Bulbs — 75c dozen at
COVENTRY'S FLOWER SHOP

Mac apples, $1.00 box. Old MacDonald farm, 7 miles out North Shore. A. Gateman.

Duratite surfacing putty, in 9 wood colors — 53c tin.
BURNS LUMBER COMPANY

Clear Sheet Plastic, 1/16", ⅛", 3/16", ¼" Lucite, 36" x 48" sheets, or cut sizes at
T. H. WATERS & CO. LTD.

If BUTTERFIELD can't fix it, throw it away. Watch work promptly done and fully guaranteed at reasonable prices.

Suits to measure for ladies and gentlemen—$59.50 up.
ROBT. NOLTE
Master Tailor

Garden Rakes, Bamboo Lawn Rakes, Fan Type Metal Brume Rakes.
WOOD VALLANCE HARDWARE

Mr. Larry Moore of D.V.A. at Nelson Legion Sat. and Mon. next. Veterans desiring interview contact secretary for appointment.

WATCH REPAIRS
For reliable repairs at moderate prices try COLLINSON'S JEWELLERY STORE, 561 Baker Street.

For the Baby—High Chair Pads, Commode-Chair Pads, Carriage Pads, at the
STERLING HOME FURNISHERS

Artistic Floral Designs—Fresh Cut Flowers — We pledge personal attention and prompt deliveries.
VALENTINE'S.

Strongly made, good size folding ironing boards, folding clothes-horses, ceiling drying racks, wicker clothes baskets, galvanized tubs, etc.
HIPPERSON'S.

DANCE
EAGLE HALL
SATURDAY, OCTOBER 4
MELODY PALS

Large selection of used heaters priced to sell.
We buy and sell new and used furniture.
Special price quotations given on all mining, logging and construction camp bedding requirements.
HOME FURNITURE EXCHANGE
413 HALL ST. PHONE 1560

Orders taken now for baby pigs, ready Oct. 15; also for sale, Holstein bull, 19 mos. old. Phone 249-L-2, J. Hnatiuk, Nelson, B.C.

Nelson College of Commerce, Home Furniture Bldg., Phone 38. We now have all our equipment and books. Special registration day will be held Thursday, Oct. 2, from 9 a.m. to 9 p.m. There are openings for 10 day and 10 night students.

Just the thing for you hikers — Complete set of cooking utensils, compactly fitted together in handy carrying bag. Also ground sheets, packsacks and insect repellent, etc.
HIPPERSON'S.

DEATH NOTICE

COOPER — In Victoria, on September 28th, 1952, Margaret Veronica Cooper, aged 59 years, of 2325 Lee Avenue, formerly of Nelson, B.C. She is survived by her husband, Harold Edward, at the residence; four daughters, Mrs. William (Margaret Elizabeth) MacPherson of Lethbridge, Alta., Miss Joyce Lydia of New Westminster; Mrs. Earl (Dorothy Joan) Foster of Whitehorse, Y.T., and Mrs. Peter (Kathleen) Langdon of Victoria; two sons, Flt. Cadet Charles Edward Cooper with the R.C.A.F. in Clinton, Ont., and Kenneth Arthur at home; three grandchildren, also relatives in England and Australia.

Funeral services will be held from McCall Bros. Floral Funeral Chapel, Victoria, B.C.

FUNERAL NOTICE

CHRISHOP—Funeral services for the late Robert Chrishop will be held from the Thompson Funeral Home Friday at 2 p.m. Services will be under the auspices of the Jehovah Witnesses. Interment will be in Nelson Memorial Park.

Surprising Results When Sports And Drama Writers Switch Styles

SAN FRANCISCO, Oct. 1 (CP) —Surprised readers of the San Francisco Chronicle Tuesday were confronted with a switch in the distinctive literary styles of the sports writer and the drama critic.

As a gag, the sports writer covering a professional football game wrote his story as if he were covering a theatrical production, and the drama critic countered with a review written in sports style.

The results:

Drama page headline: "Mary Curtis finishes fast in 'Aida'." And the lead paragraph: "Like Rocky Marciano in his fight with Jersey Joe, Mary Curtis got off to a shaky start in her local debut as Aida, but wound up a champion, or something close to it."

Sports page lead paragraph: "For sheer exhausting tenseness, for nail chewing drama, and for delightfully happy endings, the San Francisco 49er National Football League opener with the Detroit Lions was a darling."

Shark Puts Up Fight

BREMERHAVEN, Germany, Oct. 1 (Reuters)—A fishing vessel put into port with a 39-foot, five-ton basking shark which it had caught in its dragnet off Iceland. The shark had destroyed part of the 46-ton ship's superstructure when it was hauled aboard. It had also crushed a 30-ton catch of haddock so flat that the fish had to be tossed overboard.

The geographical centre of North America is in Pierce County, North Dakota.

First in Flavor
ask for... ROYAL CITY
CANNED FOODS

Stalin's Portrait Presides Over Red China's Anniversary Parade

HONG KONG, Oct. 1 (Reuters)—Communist China celebrated its third brithday today with a massive parade of military might in the capital city of Peiping.

Twenty-seven salvoes from 50 big guns shook the capital as celebrations began.

Excited Chinese radio commentators describing the scenes in the capital said 400,000 persons were in the crowd, thousands waving Red flags. They roared applause when Chairman Mao Tze-tung took his place on the rostrum beside the crimson-draped Tien an Men, Gate of Heavenly Peace. Overhead was the inevitable giant portrait of Stalin.

Before Mao's arrival, Gen. Chu Teh, commander-in-chief of China's army of 4,000,000, drove down long lines of soldiers, sailors and airmen in an hour-long review.

The national anthem boomed out of scores of loudspeakers erected throughout the city.

The Communists proclaimed the Chinese "people's republic" three years ago after their victory in the long civil war against the nationalist forces of Gen. Chiang Kai-shek.

The celebrations were keyed to the opening tomorrow of an international Communist-style peace conference in Peiping. Delegates from some 29 countries watched the parade. Peiping radio previously had reported 12 Canadians are attending the conference.

In Hong Kong, crowds of Chinese blocked streets around Communist-controlled firms, all decked out in red bunting.

Police reported that celebrations had so far gone quietly.

Guinness, Top British Star, to Visit Ont. Shakespeare Festival

By ALAN HARVEY

LONDON, Oct. 1 (CP) — Alec Guinness, versatile star of stage and screen ,and Tyrone Guthrie, former director of The Old Vic Theatre, have agreed to visit Canada next Summer for a proposed Shakespearian festival at Stratford, Ont., it was announced today.

It was also learned that Jack Hawkins, a rising British character actor, and Tanya Moiseiwitsch, scenery designer, have expressed definite interest in the proposed fstival.

TURNS DOWN FILM

The announcement concerning Guinness and Guthrie was made through Ontario House by Tom Patterson, special delegate of the Stratford committee who now is in London.

Guthrie, one of the top men in the British theatre, visited Stratford last July and was impressed by the possibilities of a festival there, the announcement said.

Guinness has established a reputation as one of Britain's outstanding post-war actors. He rocketed to fame as a film star as Disraeli in "The Mudlark." Then came a series of comedies including "Lavender Hill Mob," and "The Card."

Guinness now is appearing at the Aldwych Theatre in "Under the Sycamore Tree" with Diana Churchill. It is understood he will turn down a film role to make the trip to Canada.

Social Credit May Form New L.R.B.

VICTORIA, Oct. 1 (CP) — Formation of a non-permanent labor relations board, similar to many other Canadian provinces, is under active consideration by the provincial government.

The government's desire for a non-permanent board is prompted by two hopes: 1. A considerable monetary saving, and 2. settlement of more disputes by conciliation.

If a non-permanent L.R.B. is formed, the government would build up its conciliation services, placing more emphasis on the advisability of settling disputes at the conciliation level.

CLASSIFIED ADS GET RESULTS

Greek Bombing Denied By U. S.

SEOUL, Korea, Oct. 1 (AP)—The United States Fifth Air Force today denied that Allied fighter-bombers had dropped bombs on Greek troops atop Big Nori Hill in Western Korea last Sunday.

Four F-80 Shooting Star jets swooped down on the hill as the Greeks braced to meet a counter-attack by Chinese Reds. The U. S. Eighth Army communique Sunday night said the four dropped bombs that landed where the Greeks were fighting.

The Greeks withdraw from Big Nori. A liaison officer with them said U. S. bombs killed one officer and four other ranks.

The Air Force announcement today said an investigation showed "no bombs fell on friendly positions" and the fighter-bombers "did not fire their guns."

The Air Force public information office would not elaborate on the statement.

TEXTILE WORKERS GO ON STRIKE

HAMILTON, Oct. 1 (CP) — Some 750 textile workers went on strike here today. About 500 workers at Hamilton Cottons Limited and 250 at Cosmos Imperial Mills are involved. The issue is a jurisdictional dispute between C.I.O. and A.F.L. unions.

Jack Robinson, Ontario director of the United Textile Workers (A.F.L.-T.L.C.) said Sunday that union officials had given the two companies a 48-hour deadline to meet with the elected committee of the union to negotiate a settlement.

During recent negotiations and conciliation proceedings officials of the rival textile workers Union of America (C.I.O.-C.C.L.) represented the employees.

Egypt's Request Up For U.K. Discussion

LONDON, Oct. 1 (AP) — The cabinet is expected soon to discuss an Egyptian request for an early delivery of about 60 modern fighter planes — balance of an order that has remained unfulfilled since 1950. Informed sources who reported this said there seems to be little chance Britain would be able to meet the request in full even if the cabinet should aprove sending operational war goods to Egypt. This country is still trying to catch up on a big backlog of orders.

UTRECHT, The Netherlands, Oct. 1 (AP)—Premier Eamon de Valera of Ireland underwent a third eye operation last Friday, it has been disclosed by his secretary. The 69-year-old Irish leader underwent previous operations on Aug. 22 and Sept. 6. The secretary denied reports that the Irish Premier was suffering from glaucoma, a hardening of the eyeballs.

Get Carnation... IT'S ALWAYS FULL-BODIED

YOU'LL never get thin, light-bodied evaporated milk from a Carnation can. Carnation is *full-bodied*, like heavy cream. It whips like cream. It creams coffee, fruits and cereals as no other brand can. Get Carnation—IT'S ALWAYS FULL-BODIED.

MAKE THIS 7 DAY TEST —for just one week, use Carnation Milk in place of your present brand. Once you have used Carnation, we are sure that no other brand will satisfy you.

MORE PEOPLE IN CANADA USE CARNATION THAN ALL OTHER BRANDS COMBINED

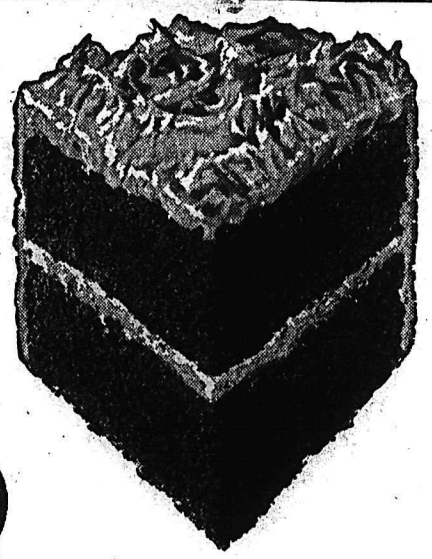

NOW Better cakes

easier—*New Domestic blends smoothly, easily with your other ingredients. No pre-creaming is necessary.*

quicker—*New Domestic can be used in any "Quick Mix" or "conventional" cake recipe. You'll get lighter, finer textured, higher cakes than ever before— yet mix them in a third the time—the "Quick Mix" way.*

thriftier—*New Domestic saves you time, work and money. Buy it, try it, and you'll agree it is the best shortening at any price.*

no better shortening at any price

HIGH QUALITY meats at LOW, LOW PRICES!

VEAL
- Shoulder Roast All cuts. Lb. 52¢
- Stewing Ribs Nice baked. Lb. 38¢
- Rump Roast Lb. 65¢
- Fillet Roast Leg. Lb. 84¢
- Patties Nicely seasoned. Lb. 58¢

• COTTAGE ROLL Gainers. Smoked and tenderized. lb. 68c

BEEF
- Round Steak Lb. 75¢
- Rump Roast Lb. 65¢
- Cross Rib Roast Lb. 60¢
- Blade Roast Lb. 50¢
- Ground Beef Lean Lb. 55¢

• PORK—VEAL—BEEF Minced for meat loaf. lb. 50c

• BEEF LIVER Sliced. lb. 55c

• YOUNG FOWL 5 lb. average. lb. 44c

A Full Line of Fresh, Smoked and Pickled Fish

FAIRWAY Foods Limited

1322

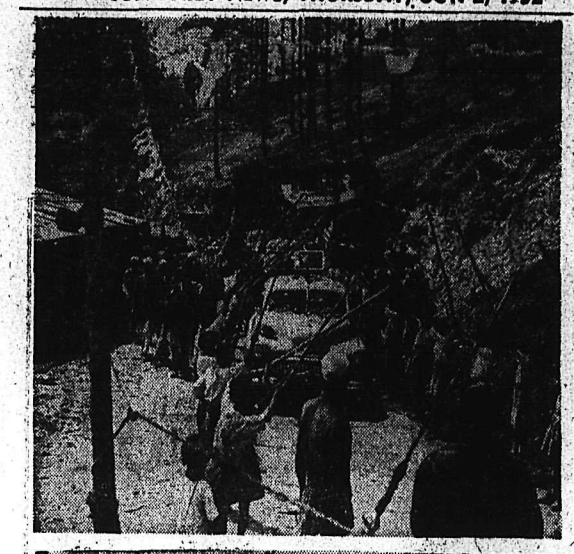

DR. RAJENDRA PRASAD, President of the Republic of India, is currently making a month's tour of part of the country which he has never visited before. It is the India unknown to the tourist, the India composed of little States, high in the hills, where people live today much as they lived generations ago. At top, the Presidential party drives into Narkanda under a triumphal arch formed by long sticks in the hands of Narkanda's younger generation. Above, the local band serenades the President. Their instruments are strange, but they produce pleasing music.—Central Press Canadian.

London's Lord Mayor Blazes When Told He's Not a British Citizen

By EDWIN S. JOHNSON
Canadian Press Staff Writer

LONDON (CP) — Sir Leslie Boyce, Australian-born Lord Mayor of London, of all people, has been having passport trouble.

His difficulty, Sir Leslie told a gathering at a Mansion House function, is that he is no longer recognized as a "British citizen" and consequently not entitled to renewal of a British passport he has carried since the First World War.

The First Citizen of the Empire's metropolis ran into this spot of bother when he sought an extension of his credentials only to learn that he now is classified as a "Commonwealth citizen," requiring him to take out an Australian passport.

"The legislators . . . have been trying so to fix things that those of us who come from the self-governing dominions will no longer be 'members of the British Empire'—the most glorious institution that history has ever known," Sir Leslie said.

MORE FORTUNATE

"They now tell us that we are members of the Commonwealth of Nations whatever that may mean. Those of you that come from the colonies are more fortunate. I envy you because you have not got these people treating your birthright as thought it were something for sale or to buy, telling you that you are no longer a British citizen — although you are probably the First Citizen of London—and invalidating your perfectly good passport."

Sir Leslie had planned to take his family on a cruise but as his British passport was about to lapse he applied for three years' renewal.

TRY COMMON CITIZENSHIP

It was returned three weeks later but instead of receiving the renewal stamp a notice had been attached advising Sir Leslie that by an act of Parliament he was no longer a British citizen but an Australian.

In an editorial, the London Evening News deplored the regulations.

"Surely it would not be beyond the wit of man to devise a common passport for all of them," the paper said. "If the Empire—as Sir Leslie still unashamedly calls it—means anything at all, surely it can bestow such common citizenship?"

Now Many Wear
FALSE TEETH
With Little Worry

Eat, talk, laugh or sneeze without fear of insecure false teeth dropping, slipping or wobbling. FASTEETH holds plates firmer and more comfortably. This pleasant powder has no gummy, gooey, pasty taste or feeling. Doesn't cause nausea. It's alkaline (non-acid). Checks "plate odor" denture breath. Get FASTEETH at any drug store.

Nelson and District Distributors:
Wood Vallance Hardware Co. Ltd.
593 Baker St. Phone 1530

Taxi 'Copters in 3 Years, Maybe

OTTAWA (CP) — You should be able to take a helicopter "taxi" between such places as Ottawa and Montreal within 10 years. And by that time you should be able to fly from Vancouver to Toronto in four hours.

These are some of the predictions of John R. Baldwin, chairman of the Air Transport Board, the government body which controls civil aviation in Canada.

In a speech to an Ottawa service club he looked into aviation's crystal ball and predicted that "helicabs" would be running a 45-minute taxi service over the 125-mile route from Ottawa to Montreal by 1962, and perhaps earlier than that.

At present, he said, the helicopter is too expensive to compete with other types of transportation in that field. The helicopter has to be made larger and has to be operated more cheaply.

For longer distances, he said a big part of air travel would be done in jet transport planes flying 500 miles an hour or more, at height of eight or nine miles. Air travel would become cheaper and safer, and people would be able to get tourist-class seats.

Nearly Everyone Likes Cheese

OTTAWA CP) — How do you like your cheese?

Most people in Ottawa like theirs on the mild side. People in Vancouver favor medium-strength cheese. Most Torontonians lean towards the old, strong kind.

That's the finding of investigations by the Department of Agriculture into cheese consumption trends in the three cities. The department found almost all families in the three cities use some type of cheese. Less than five per cent of the housewives interviewed indicated they never have cheese on the family menu.

The investigation disclosed that processed cheese is somewhat more popular than cheddar but most families use both types. Cheddar cheese is used in 90 per cent of Ottawar cheese-using households compared with 80 per cent in Vancouver and 70 per cent in Toronto.

Cottage cheese is used in about three-quarters of all Vancouver cheese-consuming households, much more than in the other two cities. Other kinds of cheese such as Gruyere, Oka and Danish Blue are used by one-third to one-half of all families in each of the three centres.

The investigators found colored cheese was more favored than the uncolored kind. The department concluded this was because colored cheese "looks more appetizing and has eye appeal."

R.A.F. Dislikes Toy Balloons

BRIDLINGTON, Yorks, England (CP)—A daily entertainment for children has been stopped — because the RAF doesn't like balloons.

Until recently, dozens of toy balloons were released daily bearing children's names. The balloon which landed farthest away brought a prize to the boy or girl whose name was attached.

But the RAF has a jet fighter station at nearby Carnaby and fears were expressed that the balloons mibht be sucked into the intake of jets.

Some aviation opinion suggests that the galloons wouldn't do any harm. But the pilots don't like the idea so the daily contest has been banned.

Army May Enlist Young Apprentices

OTTAWA, Oct. 1 (CP) — The Army is considering a plan to enlist apprentices below the present enlistment age of 18 years, it was learned tonight.

He said the Army was not experiencing any slack in enlistments. A number of returning veterans from Korea were leaving, but many of these were expected to reenlist after a holiday.

PRESENTS CREDENTIALS . . . Hon. Thomas A. Stone presented his credentials as Canadian ambassador to the Netherlands to Queen Juliana recently. A royal carriage accompanied by aide-riders conducted him to the Noordeinde Palace in The Hague for his audience. Mr. Stone is shown alighting from the carriage, accompanied by Baron de Graeff, court chamberlain. Mr. Stone was formerly Canadian minister to Sweden and Finland.—(CP Photo.)

St. Lawrence Job Recalls Big Plan for West Channel

WINNIPEG (CP) — Approach of actual construction on the St. Lawrence deep waterway to the Great Lakes recalls an ambitious but abortive project that stirred the West 70 years ago — an all-water route from Winnipeg to the Great Lakes.

Freight rates then were already a problem for Western grain growers, and the plan was to reduce transportation costs by a water route from the Red River to Lake Superior. The United States Congress and the cost of the project proved the stumbling blocks.

Western Canada in the latter part of the 19th century was still steamboat-conscious. River boats had delivered most of Winnipeg's freight for nearly 20 years before rails linked the prairies with the East, while some goods came by cart trains.

Freight business on the Red River in a single year, 1875, totalled nearly 40,000 tons. Big, shallow-draft freight and passenger vessels plied the North and South branches of the Saskatchewan River to Brandon and Northward.

For the proposed water route to the East, various courses for the channel were urged. One would have taken it to the Lake of the Woods. Another would have used the Red River, with a follow-through to Duluth on Lake Superior.

Minnesota was as enthusiastic about the plan as was Manitoba, and after 10 years of agitation a planning convention was held at Duluth in 1882.

FAVORED RED RIVER

Delegates there agreed the Red River route was most practical. It rises in Western Minnesota and 525 miles of its 665-mile course are in the United States. Canadian representatives agree with the choice, since the costs would practically all be in the United States. But the plan came to nothing when it reached Congress.

Research at that time showed the Red and its tributaries would afford a natural waterway to Lake Superior for all except 37 miles, with the addition of numerous locks and dams. An early estate of the cost was $3,800,000, which was a considerable amount in those days.

So Winnipeg's dream of a water highway to the Atlantic was forgotten. Its value for grain carriers was lessened by the opening of the Hudson Bay route in later years.

Lawyers in Satellite Countries Begin to Consider New Profession

By HUBERT HARRISON

VIENNA (Reuters) — Lawyers are becoming extinct in the "iron curtain" lands of Eastern Europe because there's nothing left for them to battle over in court.

In Hungary, Rumania, Czechoslovakia, and Bulgaria, lawyers formed a wealthy and important class, with great political and social power. Now they are dying out, and the survivors have lost almost every vestige of power and importance.

This decline is primarily due to the fact that property has been nationalized or taxed out of existence, fortunes have disappeared during currency reforms, and no one has been left anything worth fighting about to leave in their wills.

Hungary is typical.

Before the revolution, lawyers played an important role in Hungarian life. In every country town, there were dozens of them and all seemed to find plenty of clients to fight for in the courts.

But it is no longer worth while hiring a lawyer to fight over the possession of something which has been or is being absorbed into a state or cooperative farm.

Many lawyers in Budapest and the bigger towns were liquidated or deprived of the right to work immediately after the revolution, as "class enemies."

The only escape was to join the official "Federation of Lawyers" and become a member of one of the "lawyers cooperatives."

ABANDON PRINCIPLES

The basic principles of law have been abandoned and the great majority of arrests are for what are now regarded as political offenses. Shop lifting has become sabotage of the regime, for example, since all the stores are government owned.

Political cases are usually not defended. The state security police sentence prisoners without trial or hold in secret ones which need no lawyer for the defence.

Even in the big political trials such as those of Archbishop Groesz and Cardinal Mindszenty, the lawyers for the defence were selected by the prosecution and everything they proposed to say had to be submitted for censorship by the prosecution before they said it.

FATHER GETS YEAR FOR BEATING BABE

VANCOUVER, Oct. 1 (CP) — A man who told a suburban North Vancouver Court "I love children," today was sentenced to a year in jail when he pleaded guilty to beating his seven-month-old daughter.

During a fit of temper he fractured his daughter's jaw and tried to strangle the child.

He is Jean Pierre Potvin of Britannia Mines, and he told the court: "I love children. I'm from a large family and I was never mistreated. But I had to stop my wife from nagging and the baby was driving me crazy."

Potvin also was fined $20 on a charge of beating his wife with his fists.

Magistrate D. Poole told Potvin: "I regret that a year is the maximum penalty I can impose in this case."

The Pacific Ocean area near the Bay of Tokyo is said to have several earth tremors daily with severe shocks every few years.

Plastic Bassinette Aid to Young Mothers When Learning Baby Care

KINGSTON, Ont. (CP) — A "rooming-in" unit for babies now being tried at Kingston General Hospital means that a mother may have her new-born baby stay right at her bedside instead of being cared for in the hospital nursery.

The unit consists of a rectangular plastic bassinette, transparent and high enough to be level with the hospital-bed. The bassinette rests on a metal frame made mobile by a set of rubber wheels. Below the bassinette and inside the frame is a built-in metal linen supply cupboard, a soap and drug compartment and a bin for soiled linen.

All supplies needed are at hand for the mother to bathe and care for her baby. Cost of each rooming-in unit to the hospital is approximately $250.

STUDY ADVANTAGES

Margaret Grant, maternity supervisor at the hospital, said there are advantages and disadvantages in the use of rooming-in units.

"Use of the unit means that the mother can watch over her baby personally," she said. "It also enables the mother to determine her own nursing intervals."

Further, "if it is her first baby, she learns to care for him right in the hospital with assistance from the nurses."

On the other hand many mothers prefer to have their babies looked after in the central nursery beca they want to rest themselves much possible while in hospital.

"As far as the hospital is c cerned there is no particular adv tage in having the units except t they provide a special service mothers who want to give th babies individual attention," s Miss Grant.

She added it is no cheaper for patient to have her baby room with her because the hospital s still must keep the unit suppl with linen and take time out show the mother how to handle child.

"With the rooming-in unit th is always the danger that father be tempted to pick up the b when he visits his wife," Miss Gr added. "As he comes in from outside world he is likely to ca germs which may strike the bab

MARGENE
NOW IN THE NEW QUARTER PACK

PHONE 144 FOR CLASSIFIE

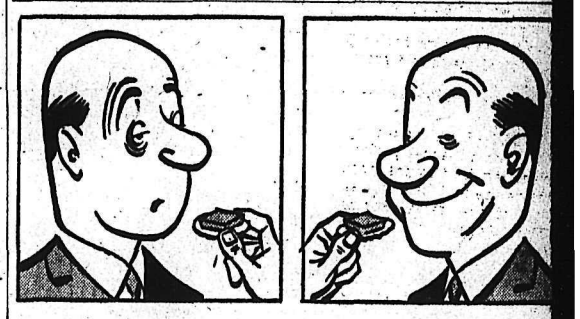

What makes the difference?

One cheese can *look* just about like another . . . but the *flavor* makes a world of difference! The secret of Chateau's taste-tempting mellowness is a master blending of fine Canadian Cheddar with thick, fresh cream. Try Chateau today for more flavorful cheese dishes, sandwiches, salads, snacks.

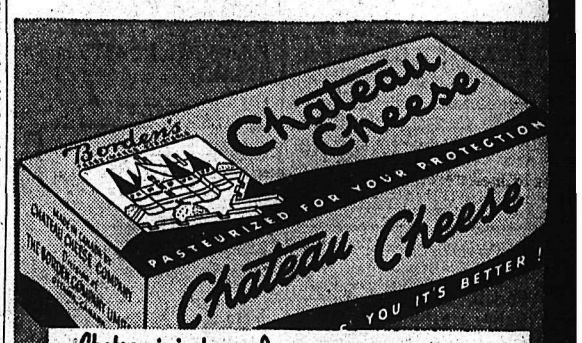

Chateau is just one of
BORDEN'S FINE CHEESES
Try these Borden Cheese favorites too!
Smooth Baumert Cream Cheese, zesty Canabec, tangy Grated Cheese, and Borden's 6 Cheese Spreads (in glasses).

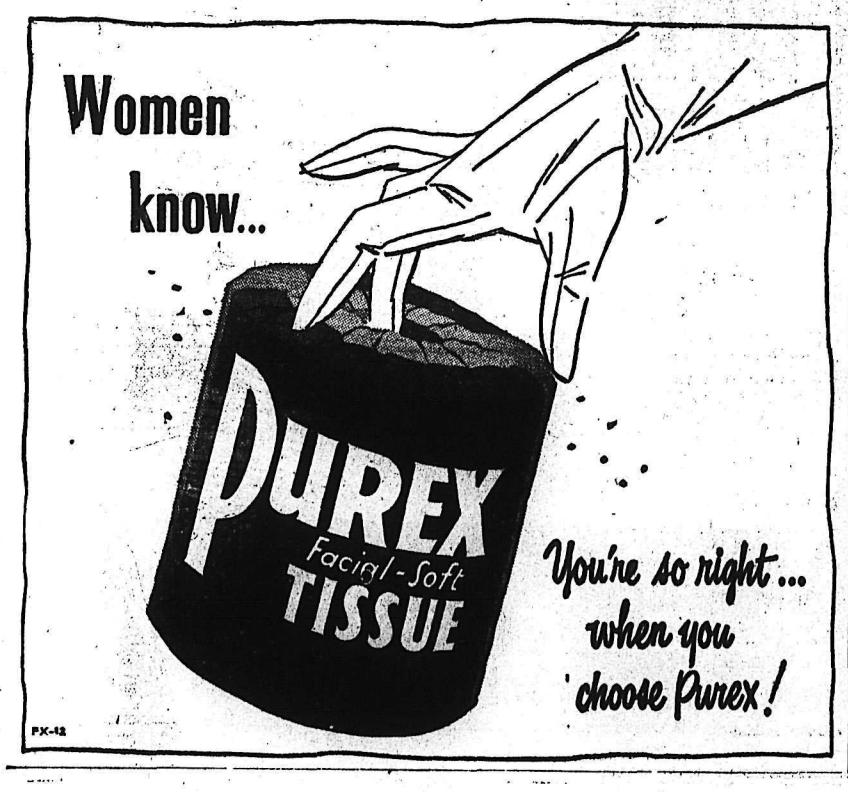

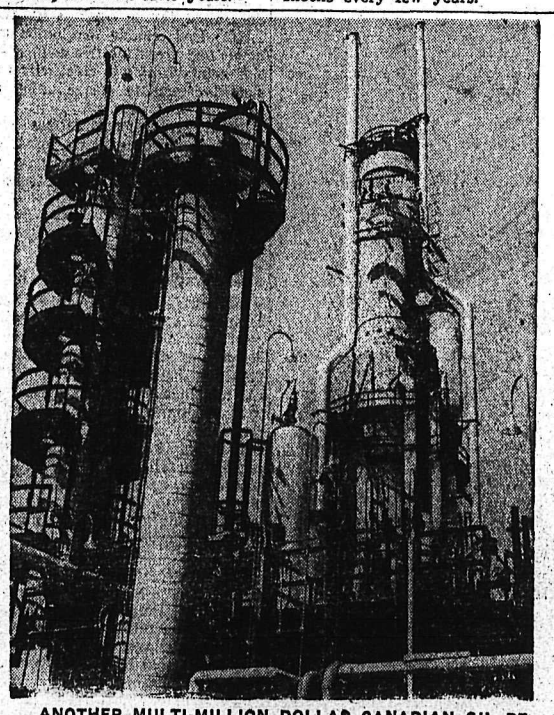

ANOTHER MULTI-MILLION DOLLAR CANADIAN OIL REFINERY is now officially open at Moose Jaw, Sask., where it will process 15,000 barrels of crude oil daily. Like the refinery at Sarnia, it will pour out millions of gallons of gasoline, fuel oil for jet planes and for heating homes and industrial buildings.—Central Press Canadian.

Economical HOT MEALS

CLOVER LEAF
Salmon

SALMON LOAF
(With swirls Whipped Potatoes and Green Peas)

1 large can Pink Salmon; 1 cup dry Macaroni (cooked in boiling salted water, 8 min., drain and cool); 1 egg, beaten with ½ cup top milk or cream; this is to hold mixture together. Salt and pepper to taste; 1 cup mixed cooked vegetables (vary as you like); 1 tblsp. chopped green pepper and pimiento.

Put into a well greased pan, sprinkle some grated cheese over top, and place in moderate oven for 40 minutes. Serves six.

Write for folder containing prize winning recipes as well as other Clover Leaf Seafood suggestions.

S-5-52

BRITISH COLUMBIA PACKERS LTD. • VANCOUVER, CANADA

Black Hurls Dodgers to 4-2 Win Over Yankees

The Play by Play

FIRST INNING

YANKEES—Black hurled the first tch of the 1952 World Series, to ad-off batter Bauer and it was low nd outside for a ball. Bauer fouled f the second pitch, then raised a f. liner to Pafko in straight left. afko moved to his left to gather in izzuto's fly to left-centre.

Mantle, swinging at a 3-2 pitch, opped to Reese at the edge of the itfield grass.

No runs, no hits, no errors, none ft.

DODGERS—Cox teed off on Reyolds' first pitch and chased Noren ack to the left-centre field wall for is long liner.

Reese worked Reynolds for full ount, then watched a fast ball whizz y his knees for a third called strike.

Mantle loped in to get under Snid-r's high fly behind second base.

No runs, no hits, no errors, none ft.

SECOND INNING

YANKEES—Berra's sharp ground- skidded off Hodges' glove but obinson, backing up the first basean, retrieved the ball and tossed Black, who covered first, in time get Berra for the out. Hodges reeived credit for an assist.

Collins sent a high fly to Furillo in hort right.

Noren raised a high pop to Reese the edge of the infield grass near hird.

No runs, no hits, no errors, none ft.

DODGERS—Robinson walloped a ome run, on a 3-and-2 puitch, into e lower left field stands, about 10 eet inside the foul line. It was the rst hit of the game, Robinson's rst World Series home run, and it ut the Dodgers in front 1-0.

Campanella rifled a line single to ght, Bauer preventing the hit from eing an extra-base blow by playing e ball expertly off the wall.

Campanella was cut down stealg, Berra to Martin, in a very close lay. Campanella, who had taken off rom a big lead, protested briefly to mpire Larry Goetz to no avail.

Pafko bounced out, McDougald to ollins.

Hodges accidentally tapped a onehe pitch down the first baseline nd was an easy out, Reynolds to ollins.

One r . , two hits, no errors, none ft.

THIRD INNING

YANKEES—McDougald lined a ome run into the lower left field ands, the ball varely clearing the illr. Pafko, who made an unsucsful leap for the ball, argued that fan had reached over below the iling to interfere, but Umpire Bogss ruled the ball had cleared the iling. That tied the score 1-1.

Martin went down swinging to come Black's first strikeout vicn.

Reynolds also struck out, swinging a fast ball.

Bauer was called out on strikes Black's third straight strikeout. One run, one hit, no errors, none t.

DODGERS—Furillo fouled to Berlongside the first base foul line. Black struck out on three pitches, oking at a sharp curve for the rd strike.

Cox walked on four pitches to come the first base runner via a se on balls.

Cox attempted to steal but was t, Berra to Rizzuto, who made a ectacular catch of the throw to the ongside of the bag and followed th a sprawling tag of the sliding nner.

No runs, no hits, no errors, none t.

FOURTH INNING

YANKEES—Rizzuto lined a single er Reese's head into left field.

Mantle bunted to the left of the ound and beat Black's throw to st with a great burst of speed. zzuto advanced to second on the nt single.

Johnny Rutherford, righthander, Ken Lehman, a lefthander, rted warming up in the Dodger ullpen.

Hodges grabbed Berra's hopper on e first bounce and threw to Reese rcing Mantle at second. Reese's tempt to double up Berra was not time as Rizzuto reached third on e forceout.

Furillo came in fast for Collins' histling liner to right and the right lder's accurate throw to the plate rced Rizzuto, who had tried to ore after the catch, to scamper ck to third. Rizzuto just di make barely beating Campanella's ick throw to third baseman Cox. rra stayed glued to first.

Robinson scooped up Noren's ller and tossed to Hodges for the t.

No runs, two hits, no errors, two t.

DODGERS—Reese lined to Mantle o made a fine running catch in t-centre.

Snider smashed a double that hit screen at the top of the right ld wall and bounced back into playing field.

Robinson walked on a full count. Campanella rapped a hot grounder Martin who tagged Robinson on baseline and whipped to Cols at first for a double play.

No runs, one hit, no errors, one t.

FIFTH INNING

YANKEES—McDougald walked. was the first base on balls given by Black.

Martin looped a single over third McDougald was cut down at rd by a fine throw from Pafko Cox. Martin took second on the ow.

Reese fielded Reynolds' tricky under neatly and threw him out, ding Martin to second.

Bauer flied to Pafko who made a spectacular diving catch in short left-centre.

No runs, one hit, no errors, one left.

DODGERS—Pafko raised a high fly to Bauer in short right.

McDougald made a neat pickup of Hodges' hot smash and threw out at first.

McDougald also threw out Furillo.

No runs, no hits, no errors, none left.

SIXTH INNING

YANKEES—Rizzuto struck out on three pitches, swinging at the third strike.

Mantle slashed a single to left, Pafko's fast fielding of the curving liner preventing the blow from going for extra bases.

Hodges grabbed Berra's bounder inside the first baseline and whipped to Reese forcing Mantle at second.

Collins rapped a one-bouncer to Hodges who stepped on first for the unassisted putout.

No runs, one hit, no errors, one left.

DODGERS—Black was called out on strikes for the second straight time.

Cox raised a high foul to Berra in front of the screen behind home plate.

Reese slammed a single to right.

Reynolds, uncorcked a wild pitch that bounced into the dirt and off Berra's shinguards and rolled halfway toward first base enabling Reese to advance to second.

Snider smashed a tremendous home run over the scoreboard in right centre field scoring Reese ahead of him and putting the Dodgers in front 3-1. It was Snider's first round-tripper in world series competition.

McDougald fumbled Robinson's sharp grounder down the third baseline for the first error of the game.

Reynolds, attempting to pick Robinson off first, threw wildly enabling the runner to reach second. It was an error for the pitcher. Rizzuto tossed out Campanella.

Two run , two hits, two errors, one left.

SEVENTH INNING

YANKEES — Rutherford and Southpaw Preacher Roe started to warm up in the Dodger bullpen as the Yankees came to bat.

Johnny Sain and Ray Scarborough, a pair of righthanders, began to warm up in the Yankee bullpen.

Noren walked on a full count.

Cox made a gloved-hand stop of McDougald's sharp grounder to his left and started a double play, the third baseman to Robinson to Hodges.

Cox followed with an even more spectacular play, making a brilliant backhand stop of Martin's vicious grounder inside the third baseline to get his man with a long throw to first.

No run, no hits, no errors, none left.

DODGERS—Bauer hauled in Pafko's long fly in right-centre after a long run.

Hodges was called out on strikes, looking at a sharp-breaking curve ball.

Furillo lined to Rizzuto who made the catch off his shoetops.

No runs, no hits, no errors, none left.

EIGHTH INNING

YANKEES—Gene Woodling, a lefthanded hitter, batted for Reynolds.

Woodling walloped a triple off the screen in right-centre field. The ball missed being a home run by about two feet.

Bauer flied to Snider in medium centre, Woodling scoring after the catch as Snider's throw came in too late and too far off the plate.

Rizzuto flied to Furillo who made the catch just inside the right field foul line.

Mantle went down swinging, missing a fast ball for the third strike.

One run, one hit, no errors, none left.

DODGERS — Ray Scarborough went in to pitch for the Yankees.

Black went down swinging for the third straight time on three pitches.

Cox pounced out, McDougald to Collins.

Reese lined a home run into the lower left field stands, the ball just clearing the railing. He became the first Dodger ever to hit two home runs in world series competition. His other homer was in the 1949 series against the Yankees.

Scarborough made a nice play of Snider's tricky bounder to the right of the mound and tossed underhanded to Collins for the out.

One run, one hit, no errors none, left.

NINTH INNING

YANKEES—Merra flied deep to Snider who made the catch in front of the centre field wall, 375 feet away.

Robinson scooped up Collins' sharp grounder and threw him out.

Noren was caught looking at a third strike to become Black's sixth strikeout victim.

No runs, no hits, no errors, none left.

Slate of Officers

INVERMERE —Bavin Jones of Invermere, was elected president of the Lake Windermere Valley Sports Club at the annual meeting. Secretary-treasurer is Miss Marian Pietrosky, and equipment officer is Jim Mabley.

The meeting passed a vote of appreciation to Frank Greenwood, organizer of the sports club, who is leaving Athalmer to reside at Monte Creek.

Homer Hitters

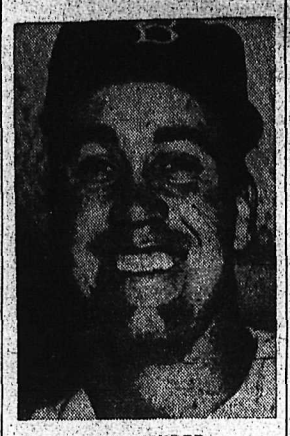

DUKE SNIDER

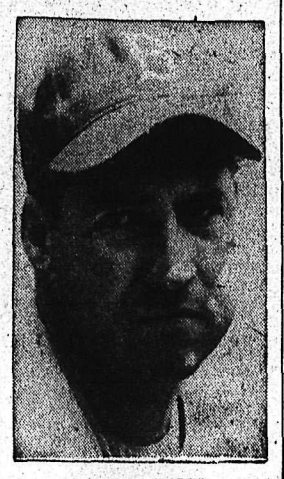

PEEWEE REESE

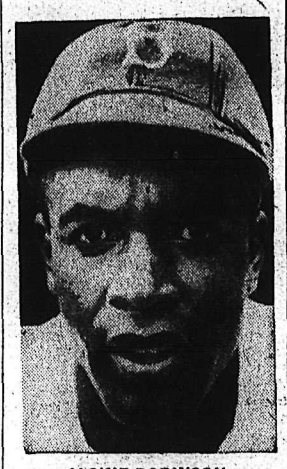

JACKIE ROBINSON

Strikes and Spares

Betty Maloney in Senior Ladies League play swept the alleys with a 307 single and big 720 aggregate.

Also scoring over 700 were Dot Waterer, 712 and Lena Koehle, 702. Team single honors went to the Koehle Quartette with a 1095 and team aggregate honors to the Maloney five with a 2849.

Brown Quintette are on top of the league with 12 points, followed by Allen and Morris teams each with 11.

In the Men's Commercial League Bill Austin of Superiors set the pace for the bowlers, rolling a 313 single and 774 aggregate to raise his average from 198 to 213.

Bob MacDonald of the Lumber Jacks was another scorer in the 700 bracket, rolling up a 706.

Wood Vallance took all the honors with a 1081 and 3031 aggregate.

Little World Series

Kansas City	331	11—9	11	0
Rochester	000	00—0	2	0

(Game called end of fifth, rain).

Erautt and Owen; Collum, Martin (2), Tiefenauer (3), Condrick (6), and Bucha, Kahn (6).

(Kansas City leades best-of-seven series 3-1).

READ THE CLASSIFIED DAILY

Homers by Robinson, Snyder, Reese Give Bums First Victory in Series

By JACK HAND

BROOKLYN, Oct. 1 (AP)—Joe Black, a rookie relief pitcher turned starter in a shoot-the-works gamble by manager Chuck Dressen, mastered New York Yankees 4-2 today while the home-run bats of Jackie Robinson, Duke Snider and Pee Wee Reese brought Brooklyn the opening day victory in the 1952 World Series.

Sensational fielding by Andy Pafko, Bill Cox, Carl Furillo and Robinson helped the 28-year-old Negro over the rough spots.

Snider's tremendous two-run blast in the sixth, sailing in a high arc over the shiny electric clock atop the right field scoreboard, was the payoff in this contest watched by 34,861, a series record for Ebbets Field.

With Preacher Roe and Johnny Rutherford straining in the bullpen while the Yanks applied pressure in the seventh and eighth, the talented rookie staved off the 6-to-5 favored Yanks.

By whipping Yankee ace Allie Reynolds, the Brooks took a giant stride toward their goal of bringing a world championship to Brooklyn after five misses.

Defence, as much as the home runs, told the story of this thriller. The Dodgers, who tied a National League fielding record in the regular season, were all over the place. Furillo's whip arm discouraged Phil Rizzuto from trying to score from third in the fourth. Pafko cut down an over-ambitious Gil McDougald going from first to third on a single in the fifth. Pafko also made a sliding grab of Hank Bauer's drooping fly for the final out in the fifth.

COX COMES THROUGH

Cox, rated the best fielding third baseman in the game, lived up to his notices with two fine plays in the seventh, ranging to his left to start a rally-killing double play on McDougald's smash and backhanding Billy Martin's blazer back of third to throw him out on a fine peg to Gil Hodges.

Despite the dazzling defence, Black was struggling all the way until Snider smashed the 400-foot blockbuster.

It was a 1-1 tie when Snider stepped up in the sixth. Robinson's second-inning belt on a 3-2 pitch into the lower left field stands had been balanced by McDougald's homer in the third.

McDougald's homer just made it into the hands of a spectator in the first row of the lower left field seats. Pafko made a leaping stab but lost out to the fan. Foul-line umpire Dusty Boggess ruled it a legitimate home run.

BREAK IN SIXTH

The break came without warning in the sixth. Reynolds, the 34-year-old Yankee super chief, seemed to have settled down after a wild start. However, he was still missing the corners with his curve.

Black, who saw only nine pitches —all strikes—during his three brief stays at the plate, was called out to open the sixth. Cox fouled to catcher Yogi Berra. Reese singled to right and took second when Reynolds pitched wild.

With the count 2-1, Snider sent a Reynolds pitch high and far over the scoreboard to break the deadlock.

The Yanks got one run back in the eighth when pinch-hitter Gene Woodling, out of the starting lineup because of a groin injury, hit the screen in right-centre for a pinch-hit triple. Bauer's fly ball scored Woodling, cutting the gap to one run.

Then Reese, up with two out and nobody on in the eighth, lined his insurance home run into the left field seats off relief pitcher Ray Scarborough. He was the first Dodger ever to hit two homers in series competition. Pee Wee's first came in the 1949 series against the Yanks.

The homers by Robinson and Snider were their first in a World Series. Snider was the "goat" in 1949 when he tied a series record by striking out eight times in five games.

TODAY'S PITCHERS

Both managers already had announced their pitchers for tomorrow's game at Ebbets Field. It will be two righthanders—Carl Erskine (14-6) for the Brooks and Vic Raschi (16-6) for the Yanks.

"If Woodling don't cripple up during the night," said Yankee manager Casey Stengel, "I might use him tomorrow. Well, they got that one. They beat us on the field. You can't guess the ball that goes over the fence."

This was a brilliant job by Black, the fellow who was supposed to be only a "six-inning pitcher." Actually it was his 31st victory in 12 months, counting 15 in the Cuban Winter League and 15 in his first big league season.

The only other relief man ever to start a series opener was the Phils' Jim Konstanty, who was beaten 1-0 by the Yanks in 1950.

Strong and fast with good control and an effective curve, he allowed only six Yank hits.

Only in the fourth inning, when Rizzuto singled and Mickey Mantle beat out a bunt, did the Yanks get more than one hit in an inning. The six-foot-two 220-pounder walked only two men. He struck out six.

It seemed to annoy him when McDougald's fly fell into the seats about 350 feet away for a homer in the third. He turned on the heat to strike out the next three men.

Coming down the stretch, Black picked up steam. After Woodling's triple leading off the eighth, he retired the next six men in order closing with a flourish, he fanned Irv Noren to end the game.

"I was nervous all the time," he said in the clubhouse. "I worked hardest on Berra but McDougald gave me the most trouble.

"I'm ready to go tomorrow if he wants me."

DRESSEN HAPPY

Dressen grinned his winning smile and said:

"I hope I don't have to use him as a starter again, I think now we've got a good chance of winning the first three. I'd use him in the ninth inning if we had to in the next three games."

Dressen, blasted last year when his Dodgers failed to win the pennant after holding a 13½-game lead in August, was gleeful.

"It gave me double satisfaction," he said. "They blasted me when I wrote the magazine piece ('The Dodgers Won't Blow It Again') and again when I started Black."

Dressen's gamble paid off in spades. Now he has Erskine ready for tomorrow with plenty of relief help back of him. Roe, veteran lefthander, will work the Yankee Stadium opener Friday.

Of course, the Yanks lost the opener last year, too, when Reynolds was beaten by Dave Koslo of the Giants. They even dropped two out of three but bounced back, after a day of rain, to close out the series by winning three straight.

Reynolds, a 20-game winner, was up to his neck in quicksand through the early innings. His own control trouble was his big problem, more than the Dodger bats. He walked only two but was always behind the hitters.

SYSTON, England (CP)—Council of this Leicestershire community decided to remove an ancient "kissing gate" leading to the shopping centre. Reason: women with baby-carriages were unable to use the short-cut.

A UNIQUE AND INTERESTING addition to the realm of competitive sport is produced by the "merging" of the two ancient sports of golf and archery. At Roxbury, Vt., 17-year-old Donna Hoogerhyde makes like a modern-day Robin Hood as she "tees off" against Dot Mamarquet, the links expert. The players in this novel game tee off in regulation manner, with the archerer shooting her arrow for the green exactly as though she were playing the game with a club. Most of the hazards encountered in everyday golf are met with in this competition. For instance, on reaching the green, the archerer is required to knock a five-inch rubber ball from a stake at the green's edge. This sometimes can result in an embarrassing stymie for her club-swinging opponent.

—Central Press Canadian.

Nelson May Have Intermediates In Cominco Play

An intermediate hockey team will likely be formed in Nelson this season, Merv Horne said Wednesday.

A delegation which will include Horne and Frank Hufty, president of the Maple Leafs, will go to Trail Friday to attend the annual meeting of the Cominco Hockey League. The invitation came in a letter to Horne from Jack Cooper, secretary of the League.

The Nelsonites will discuss in Trail the participation of an intermediate team in Cominco 4-team intermediate play. The new team would include those who don't make the grade for the senior team as well as some ex-Maple Leafs, and its purpose would be to act as a supporting team for the senior club.

A Nelson intermediate team would automatically enter the B.C. Intermediate playdowns, and would have a chance of getting into the Western Canada finals.

Play would likely be twice a week: one game away at Trail on Sunday afternoon and a game in Nelson on a week-night.

A meeting is expected to be called to organize the team next week.

Rowing Club To Reorganize

With new interest aroused in rowing Nelson Rowing Club will meet at City Hall Friday night to organize activities for next year. A number of young athletes, boys and girls, have expressed interest.

"Anyone from 15 to 50, man or woman, who is interested in rowing, is welcome to join," said H. A. D. Greenwood.

Greenwood and E. C. Wragge are the two trustees who have handled the Club's affairs since it lapsed at the beginning of the war.

Work is already underway to improve club facilities on the waterfront.

N.H.L. GOVERNORS REFUSE NO-RECALL PROPOSALS BY A.H.L.

NEW YORK, Oct. 1 (CP) — The Board of Governors of the National Hockey League today refused to accept the no-recall arrangements proposed by the minor American Hockey League to govern transfer of players between the two circuits.

"Due to existing agreements, the proposed arrangement with the American Hockey League cannot be approved at this time," the governors said in a statement issued after their regular annual meeting.

In effect, the decision would almost cut off the flow of players from N.H.L. clubs to their regular A.H.L. farm clubs, unless the minor pro league relents.

MONTREAL, Oct. 1 (CP) — The United States dollar today closed at a discount of four per cent in terms of Canadian funds, unchanged from Tuesday's close. That is, it took 96 cents Canadian to buy $1 American. The pound sterling was $2.87 5-16, down ⅛ from Tuesday.

India, Ceylon, Java, Sumatra and Africa are the principal black tea countries.

British Soccer

LONDON, Oct. 1 (Reuters) — Results of soccer matches in the United Kingdom today:

ENGLISH LEAGUE

Division III (Southern)

Bournemouth 2, Brighton and Hove 1.

Gillingham 2, Aldershot 0.

Ipswich Town 2, Crystal Palace 0.

Reading 2, Newport County 1.

Swindon Town 1, Walsall 2.

Torquay U. 3, Northampton Town 0.

Division III (Northern)

Bradford City 1, Hartlepools U. 1.

Chesterfield 1, Barrow 1.

Grimsby Town 3, Tranmere Rovers 1.

Wrexham 3, Workington 0.

LONDON (CP)—A movie theatre in London's West End is testing a new type of screen said to reduce eye strain. Curved edges cause the picture to "taper away," with a less abrupt line between light and darkness. The innovation aroused conflicting opinions.

PHONE 144 FOR CLASSIFIED

7 TAXI
Now Offer
24 HOUR SERVICE
ANY WHERE
ANY TIME
in a
Comfortable
Radio-Equipped Cab
7 TAXI
(BUS DEPOT)

Baseball Fans
Bus for Friday night's game in Trail leaves Bowladrome
Friday at 5:30 p.m.
TICKETS $2.00 EACH
To be picked up by Thursday Night at
BOWLADROME

NELSON ROWING CLUB
Reorganization Meeting
CITY HALL CHAMBERS
7 P.M. – FRIDAY, OCT. 3rd
Everyone who is interested in promoting rowing or wishes to learn to row is invited to attend this meeting. Rowing is one f the finest of sports—this is your opportunity to learn and to help rebuild the Nelson Rowing Club.
Trustees:
H. A. D. GREENWOOD
E. C. WRAGGE

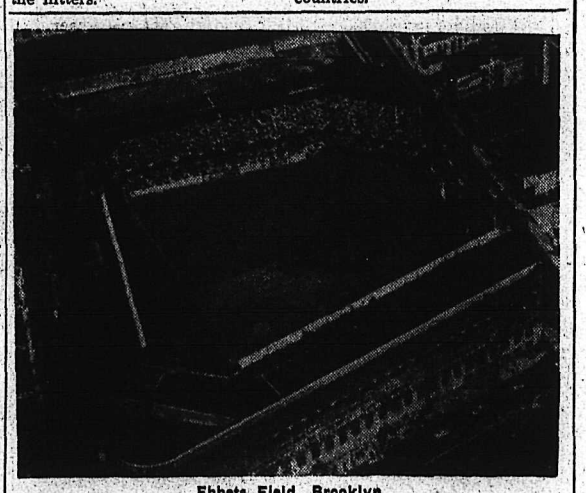

Ebbets Field, Brooklyn

Sportsmen..
...let Leckies custom-tan your trophies!...
ELK, MOOSE AND DEER HIDES
make fine, hard-wearing leathers for
Hunting Boots, Jackets, Gloves, Etc.
Ask any of our 2000 Agents in Western Canada—or write direct to us—for the free Leckie Booklet, "Caring of Skins".
J. LECKIE CO. LTD.
Manufacturers of Out-door Footwear
220 Camble St., Vancouver - Tannery, New Westminster, B.C.

LIL ABNER

HENRY

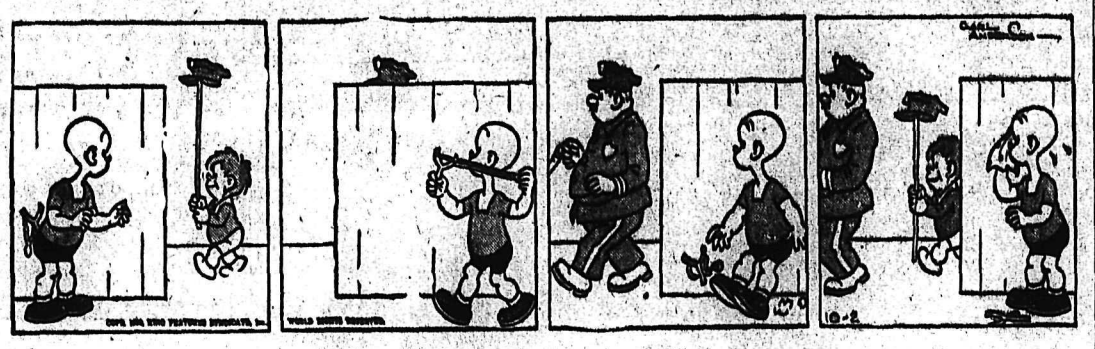

KING OF THE R.C.M.P.

BLONDIE

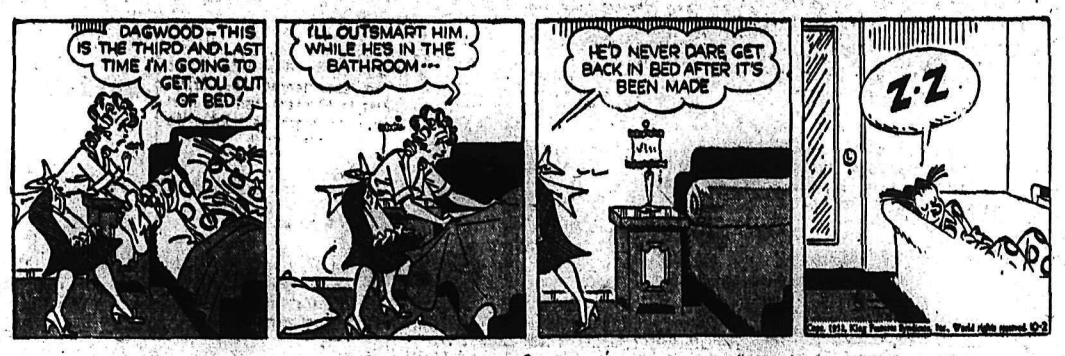

SECRET AGENT

DONALD DUCK

BUZ SAWYER

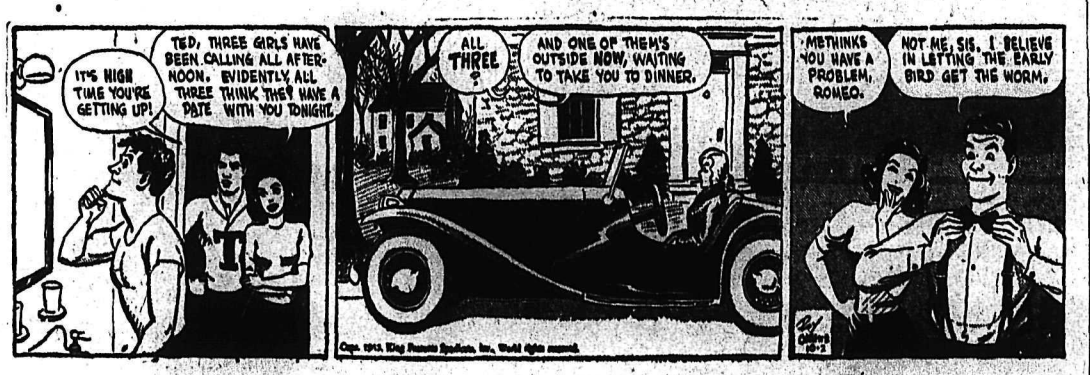

JIGGS

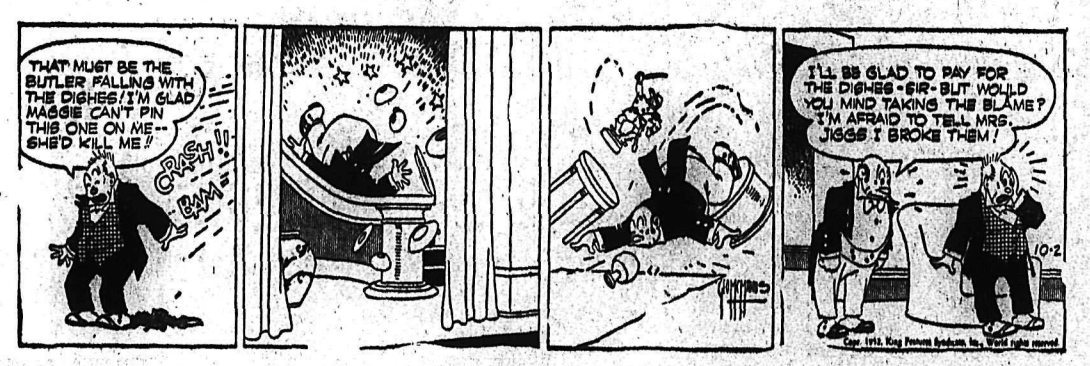

CLASSIFIED ADS

PERSON-TO-PERSON WANT ADS FOR QUICK RESULTS!

Phone 144 — Deadline for Classified Ads—5 p.m. — **Phone 144**

BIRTHS

ABROSIMOFF—To Mr. and Mrs. Nick Abrosimoff of Crescent Valley, at Kootenay Lake General Hospital, Sept. 30, a son.

HANNAH—To Mr. and Mrs. George Hannah, 1023 Beatty Avenue, at Kootenay Lake General Hospital, Sept. 30, a daughter.

PETERSON—To Mr. and Mrs. James Petersen of Kimberley, at McDougall Hospital, in Kimberley, Sept. 22, twin daughters.

SIMPER—To Mr. and Mrs. Edward Simper of Canal Flats, at McDougall Hospital, Sept. 23, a son.

STEPHAN—To Mr. and Mrs. Rudy Stephan of Chapman Camp, at McDougall Hospital, Sept. 25, twin sons.

GARSTIN—To Mr. and Mrs. L. H. Garstin of Kimberley, at McDougall Hospital, Sept. 25, a daughter.

DALZELL—To Mr. and Mrs. Maurice Dalzell of Kimberley, at McDougall Hospital, Sept. 26, a son.

AMBROSIO—To Mr. and Mrs. Anthony Ambrosio of Kimberley, at McDougall Hospital, Sept. 28, a son.

HELP WANTED

EMPLOYMENT WITH A FUTURE

JOIN THE

R. C. A. F.

Enquire at the Legion

7th and 8th October

WANTED — MANAGER FOR CO-Op Grocery before October 25th, 1952. Established store, 360 resident members, 2 clerks; turnover $6000.00 per month; good financial standing, cash and deposit account only, in payroll town. Applications must be made in own handwriting, stating age, qualifications, salary expected, and references. Some bookkeeping knowledge necessary. Apply R. Spearman, Secretary, Kimberley Co-Operative Association, Box 436, Kimberley, B.C.

WANTED — A GOOD GAS AND diesel mechanic for interior B.C. logging operation. Must be capable of caring for Caterpillar diesels and tractors and heavy duty logging trucks. Excellent working conditions, school and living accommodation available to right man. State experience and salary expected. Apply Box 5364, Nelson Daily News.

MAN FOR NELSON—ONE WHO isn't afraid of work. You can earn better than average wages selling Watkins products. No capital required but must have car. Apply Box 5708, Daily News.

WANTED—MILLWRIGHT, FULLY experienced; able to hammer and look after saws as well. Top wages. Apply Halston Planing Mills Ltd., Kamloops, B.C.

WANTED—YARDMEN TO WORK at Tadanac. Apply the Canadian Pacific Railway yard office at Tadanac or Nelson, B.C.

STENOGRAPHER: EXPERIENCE preferable. Every possibility for advancement. Interesting work. Apply Box 5819, Daily News.

MEN WANTED — APPLY KOOtenay Forest Products, 905 Gordon Rd.

SITUATIONS WANTED

ASSAYER — SINGLE, 7 YEARS' experience. Also some experience as flotation operator. Available immediately. Box 5362, Nelson Daily News.

WANTED—PART TIME JOB BY Notre Dame College student. Ph. 1754 between 12:30 and 1:30 or 5:30 and 6:30 p.m.

BULLDOZING DONE BY THE hour, anywhere. D6 cat. Apply H. M. Card, Robson, B.C.

WANTED, MISCELLANEOUS

TOP MARKET PRICES PAID FOR scrap iron, steel, brass, copper, lead, etc. Honest grading. Prompt payment made. Atlas Iron & Metals Ltd., 250 Prior St., Vancouver, B.C. Phone Pacific 6357.

SHIP US YOUR SCRAP METAL or iron. Any quantity Top price paid. Active Trading Company 916 Powell St., Vancouver, B C

CEDAR POLES — ALL CLASSES and lengths; Larch poles. Kootenay Forest Products Ltd.

BUSINESS AND PROFESSIONAL DIRECTORY

AUCTIONEER

AUCTIONEER — REEVE PAXSON, Box 497, Fernie. Anywhere in B.C.

ASSAYERS AND MINE REPRESENTATIVES

E. W. WIDDOWSON & CO., ASsayers. 301 Josephine St., Nelson.

H. S. ELMES, ROSSLAND, B.C. Assayer, Chemist, Mine Rep.

ENGINEERS AND SURVEYORS

BOYD C. AFFLECK, 218 GORE ST., Nelson, B.C. Surveyor, Engineer.

LIVESTOCK DEALERS

WE BUY OR SELL LIVESTOCK—Contact H. Harrop; Phone 117

MACHINISTS

BENNETTS LIMITED
Machine Shop. Acetylene and electric welding, motor rewinding. Phone 593 324 Vernon Street.

TIMBER CRUISING, ETC.

TIMBER CRUISING ANYWHERE in B.C. E. H. Hird, Slocan City.

PUBLIC NOTICES

BRITISH COLUMBIA INTERIOR VEGETABLE MARKETING BOARD NOTICE TO REGISTERED OWNERS IN DISTRICT NO. 11

Arrow Lakes - Nelson - Trail

The ANNUAL MEETING of the REGISTERED OWNERS for the purpose of electing one (1) delegate to represent them during the coming season will be held in the WOMEN'S INSTITUTE ROOM, CIVIC CENTRE, NELSON, B.C., on TUESDAY, OCTOBER 28TH, 1952, at 2:00 P.M.

ALL REGISTERED OWNERS are urged to attend this meeting at which a Member of the Board will be present. The B.C. Interior Vegetable Scheme requries that all owners register with the Board and defines an Owner as any person registered in the books of any Land Registry Office as the owner in fee-simple of any land within the area, or as the holder of the last agreement to purchase any land within the area, and includes the holder of an agreement to purchase land from the Director of Soldier Settlement (or his predecessor, the Soldier Settlement Board) or Director, Veterans Land Act, and who in any such case grows or causes to be grown for sale upon such land, comprising one-quarter of an acre or more, any regulated product, and any holder of a lease of land in the area, of which land not less than three acres is used for growing any regulated product for sale and which lease is for a term of three years or more.

ALL OWNERS are required to register with the Board. Those persons not registered may obtain the necessary forms by writing to the Secretary, B.C. Interior Vegetable Marketing Board, 1476 Water Street, Kelowna, B.C., and in the case of a leasee, should produce evidence as to his lease.

NOTE:—Any owner who has not registered can at the time of the meeting file with the Chairman a statutory declaration showing that he is qualified to be so registered.

By Order of the Board,
E. Poole,
Secretary.

Dated at Kelowna, B.C.,
This 1st day of October, 1952.

PROPERTY, HOUSES, FARMS ETC. FOR SALE

"SPECIAL"

One of Nelson's Best Homes — Ground floor consists of kitchen, dining room, living room, 1 bedroom, bathroom, and two bedrooms upstairs. Garage. **$10,500**

Some Terms.
Attractive Location.

C.W.Appleyard & Co. Ltd.

Established 40 years

392 Baker St. Phone 269
Box 26 Nelson, B.C.

FOR SALE — 40 ACRES GOOD land on Nelson-Castlegar highway, 9½ miles from Nelson. Will sell 20 acres separately. $2800.00 for 40 acres, $1500.00 for 20 acre block and $1300.00 for other. Approx. 1100 ft. to spring water, 1400 ft. frontage on highway. This is ideal land for farm or building site. Apply S. A. Myers, Box 367, Nelson, B.C.

FOR SALE—ABOUT ½-ACRE OF land overlooking Main Kootenay Lake. Plenty of space for garden, fruit for home use. Frame house, 4 rooms, bath and back porch. Electrified. Cheap for cash. Reason for sale, ill health. Apply Box 5396, Daily News.

FARM FOR SALE — 80 ACRES, some timber, poles, fence posts, lots of wood. 3 acres cultivated. Hay in loft, wood in shed. 5 room house, ½ mile from school, 1 mile from store and P. O. Henry Knowles, Crescent Valley, B.C.

FOR SALE — 7-ROOM STUCCO house; good location, close to bus-stop and school. Good garage and basement, on three lots; fruit trees and garden. Immediate possession. Apply 218 Union St. Phone 1325-R.

FOR SALE — MODERN 6-ROOM house. Full basement; on two lots with garden and fruit trees, in Rosemont. Phone 585-Y2.

3-BEDROOM HOUSE FOR SALE—1 block from centre of town; $8500. Apply Daily News Box 5704.

RENTALS

COMFORTABLE SLEEPING room, Fairview; breakfast available. Good board close by if desired. Suitable for business girl or student. Phone 466-L.

WANTED—2 OR 3 ROOM FURNished house or apartment by Oct. 15th by couple with school child. Apply Box 5048, Daily News.

WANTED — LIGHT HOUSEKEEPing room for business girl; City or Fairview. Phone 1424 between 8 and 9 in the morning.

$25 REWARD FOR INFORMATION leading to rental of suitable house in Nelson or district for family man. Box 5830, Daily News.

TEACHER URGENTLY REQUIRES three-bedroom house for Winter months. Phone 797-X.

FOR RENT — APARTMENT FOR married couple. 923 Carbonate after 6.

ROOM VACANT OCT. 1 FOR young businessman. 501 Cedar St.

ROOM AND BOARD AVAILABLE for gentleman. Phone 1641-Y.

APARTMENT AND HOUSE — 3 rooms and bathroom. 125 Silica St.

FOR SALE - MISCELLANEOUS

SACRIFICE
NEW TWO ROOM
TRAILER
Fully furnished.
Sink and toilet.
Insulated for Arctic weather.
FOR QUICK SALE
$1400
CAN BE FINANCED.
Inquire 6-Mile Service, R.R. 1

FOR SALE — COMPLETE SET "Whaley Royce" traps and drums, tom-toms and high hat pedal cymbal; $225.00. One Hohner 180 bass accordian and case as new, $150.00. Box 5899, Daily News.

FOR SALE — THE NATIONAL Geographic Magazine, years 1930-1931 and 1936 to 1945 complete. 1 pair white flannel pants, as new, size 34. 1 shooting coat, size 46. Phone 863-L.

PIPE, FITTINGS AND PLUMBING FIXTURES. COLUMBIA TRADING CO., 902 FRONT STREET, PHONE 1511.

ELECTROLUX CLEANER FOR sale, $10.00. Apply Box 5906 Daily News.

FOR SALE—LADIES' WHITE FIGure skates, in good shape. Size 7½ or 8. Phone 1355-L.

PIPE, FITTINGS AND PLUMBING fixtures. Columbia Trading Co., 902 Front Street. Phone 1511.

FRIG COLD WATER SOAP IS wool insurance. A perfect wool wash is assured with FRIG.

FOR SALE — ONE G.M. FRIGIDaire. Approx. 8 cu. ft. capacity. Near new condition. Ph. 816-Y-3.

CRESS WART REMOVER — Leaves no scars. Your Druggist sells CRESS

1 SINGER UPHOLSTERY SEWING machine. Apply Paul Woyken, Gen'l Delivery, City.

MICRONIC HEARING AIDS.—Write P.O. Box 39 Nelson, B.C.

FOR SALE — "GIBSON" REFRIGerator. Phone 1262-Y.

FOR SALE—QUANTITY OF USED lumber at No. 8, Gov't Road.

FOR SALE — OIL HEATER, $60. New condition. 1516 Falls Street.

MACHINERY

Phil Wood
LOG LOADERS
Easily installed, fits any truck or semi-trailer. Log up to 1 ton.
Write or Phone
Ramp Body and Fender Works
566 Josephine St. — Nelson, B.C.

NATIONAL MACHINERY CO. LIMITED.
DISTRIBUTORS FOR: MINING, SAWMILL, LOGGING AND CONTRACTORS' EQUIPMENT
Enquiries invited
Granville Island, Vancouver 1, B.C.

(Continued in Next Column)

MACHINERY (Continued)

FOR SALE—USED CATERPILLAR D7 tractor, A-1 condition; 50 hours only since major overhaul which cost $5000. Complete with 11-foot hydraulic angledozer. F.O.B. Nelson Machinery Co. Ltd., $9800.00.

FOR SALE — AIR COMPRESSOR 105 c.f.m. LeRoi portable, on steel runners. Good shape. Phone 289-R-4, Nelson.

CATERPILLAR R25 COMPLETE with belt pulley drive, new engine. Priced low. Bayes Equipment Co., Cranbrook, B.C.

DESIRE PURCHASE SAWMILL timber and/or planer, dry kiln. Box 5259, Daily News.

PERSONAL

MADDENING ITCH BANISHED IN a few minutes. Eczema, Psoriasis, Barbers Itch, Athlete's Foot, Ringworm, and other skin irritations are quickly relieved with Elik's Eczema Ointment No. 5. Itching stops soon after application, redness and burning subsides, skin heals rapidly. $1.25, $2.50. Get it from your druggist or from "Elik's Medicine Co.", Dept. NN, Saskatoon, Sask.

ALCOHOLICS ANONYMOUS P.O BOX 283, NELSON, B.C.

WAWANESA MUTUAL FIRE INsurance Co., D. L. Kerr, Agent.

MADDENING ITCH BANISHED IN a few minutes. Eczema, Psoriasis, Barbers Itch, Athlete's Foot, Ringworm, and other skin irritations are quickly relieved with Elik's Eczema Ointment No. 5. Itching stops soon after application, redness and burning subsides, skin heals rapidly. $1.25, $2.50. Get it from your druggist or from "Elik's Medicine Co.", Dept. NN, Saskatoon, Sask.

ALMER HOTEL, OPPOSITE C.P.R. Depot. Clean rooms and reasonable rates. Vancouver, B.C.

ATTENTION SCHOOL BOARD Secretaries. We have a large stock of newsprint, mimeo and bond paper and can fill any order immediately. Daily News Printing Dept., Nelson, British Columbia.

MADENING ITCH BANISHED IN a few minutes. Eczema, Psoriasis, Barbers Itch, Athlete's Foot, Ringworm, and other skin irritations are quickly relieved with Elik's Eczema Ointment No. 5. Itching stops soon after application, redness and burning subsides, skin heals rapidly. $1.25, $2.50. Get it from your druggist or from "Elik's Medicine Co.", Dept. NN, Saskatoon, Sask.

LIVESTOCK, POULTRY AND FARM SUPPLIES, ETC.

FOR SALE — SHETLAND PONY with complete outfit. Will trade for cattle. Apply Daily News Box 3855.

NEW HAMPSHIRE LAYING PULLets, $1.75 each; shipping crate extra. George Game, Armstrong.

FOR SALE—WEANER PIGS. Apply Geo. Sundeen, Box 246, Kinnaird.

COWS FOR SALE FOR BEEF AND dairy; also veal. Apply Mike Pettin, Salmo, B.C.

FOR SALE—TWO JERSEY COWS Just freshened. Fred Zoobkoff, Brilliant, Phone 4571.

TWELVE-MONTHS-OLD WHITE face bull. Box 81, Trail, B.C.

ON THE AIR

CKLN PROGRAMS

1240 ON THE DIAL

(Pacific Standard Time)

THURSDAY, OCTOBER 2, 1952

7:00—News
7:05—Morning Revue
7:30—News
7:35—Morning Revue
8:00—News
8:10—Sports News
8:15—Breakfast Club
8:45—Towler Serenade
8:55—Consumer's Corner
9:00—Morning Devotions
9:15—Western Fred's Rranchhouse
9:30—Sons of the Pioneers
9:45—World Series
12:30—News
12:40—Sports News
12:45—Notice Board
1:00—Musical Minutes
1:15—Dorothy Douglas
1:20—Date With D'Arce
2:00—School Broadcast
2:30—Today's Guest
2:45—Piano Pops
3:00—Here's Harmony
3:15—Sacred Heart
3:30—Trans-Canada Matinee
4:15—Road Show
4:30—Pat MacShanty Meets the Pirates
4:45—Pacific News
4:55—Report from Parliament Hill
5:00—Show Time
5:20—Int. Commentary
5:30—The Music Box
5:45—Sports News
6:00—Hit Parade
6:30—Cavalcade of Melody
7:00—News
7:15—News Roundup
7:30—Mutiny on the High Seas
7:45—Candlelight and Silver
8:00—Points of View
8:15—The Spider
8:45—Louallen Trio
9:00—Music and Reverie
9:30—Winnipeg Drama
10:00—News
10:15—Midweek Review
10:30—Musicale
11:00—NEWS Night Cap

CBC PROGRAMS

(Pacific Standard Time)

FRIDAY, OCTOBER 3, 1952

8:00—News
8:10—Here's Bill Good
8:15—Breakfast Club
8:45—Laura Limited
9:00—BBC News
9:15—Aunt Lucy
9:30—Morning Concert
10:00—Morning Visit
10:15—The Happy Gang
10:45—Invitation to the Waltz
11:00—Kindergarten of the Air
11:15—A Man and His Music
12:15—News
12:25—Showcase
12:30—Farm Broadca
1:00—Afternoon Concert
2:00—National School Broadcast
2:30—Easy Listening
3:00—Brave Voyage
3:15—Musical Program
3:30—Trans-Canada Matinee
4:15—Road Show
4:30—Sleepytime Storyteller
4:45—Musical Program
4:55—News
5:00—Rawhide
5:30—Music by Eric Wild
6:00—Bill Good Sports
6:30—Voice of Firestone
7:00—News
7:15—News Roundup
7:30—Guest Appearance
8:00—Aux Rythmes de Paris
8:30—Vancouver Theatre
9:00—Music From the Films
9:30—Armdale Chorus
9:45—Talk
10:00—News
10:15—Tales of the Supernatural
10:30—Red Skelton Show
11:00—U.N. Today
11:15—Hot Air
11:57—News

BOATS AND ENGINES

FACTORY MADE 14-FOOT DUCK boat, bracket for outboard motor, aluminum ribs, used once, only $75; also 16-gauge double barrel Ithica, like new, $40. K. Grenfell, 359-L, evenings.

FOR SALE — AS IS 26-FOOT auxiliary ketch. Can be seen at Walton boathouse or Ph. 395-X.

BUSINESS OPPORTUNITIES

FOR SALE—BUS AND TAXI BUSiness in growing community of Riondel. Mail contract. Only licence in area, with business increasing steadily. Riondel Transportation.

WANTED—$5000 FOR SOUND INvestment; silent partnership or otherwise, in Castlegar, B.C. Apply Box 5526, Daily News.

AUTOMOTIVE MOTORCYCLES, BICYCLES

New Austin Somerset
In Seal Grey
New Austin Panel
New Austin Countryman

1951 Austin Devon
1950 Austin Devon
1949 Austin Devon
1952 Prefect Sedan
1951 Prefect Sedan
1950 Prefect Sedan
1950 Hillman Sedan
1950 Morris Minor Coach
1950 Pontiac Coach
1951 Studebaker Coach
1949 Pontiac Sedan
1941 Austin Coach
1937 Dodge Coupe

1950 Ford Pickup
1949 Dodge ¾ Ton Pickup
1948 Dodge 1 Ton Flat dack.
1951 Austin Countryman
1950 Austin Pickup
1947 Mercury 3 Ton With hoist and box.
1947 Willys Station Wagon

TERMS and TRADES

EMPIRE MOTORS
803 Baker St. Phone 1135
Nelson, B.C.

For Best
USED CARS
Write, Phone, or Call

1951 Hillman Sedan
1950 Hudson Sedan
1948 Studebaker Sedan
1940 Buick Sedan A Real Buy.
1938 Dodge Sedan
1937 Chevrolet Sedan
1934 Chevrolet Sedan

½ Ton Trucks
1950 Studebaker
1949 Mercury
1948 Mercury
1938 Ford
1952 Willys 4 WD. ¾ Ton Pickup.

NEW CARLOAD OF STUDEBAKER CARS JUST ARRIVED

DeFoe Service
LIMITED
Phone 1234 213 Baker St.
Nelson, B.C.

FOR SALE AT NAKUSP
1939 Ford ½ Ton Truck

Written offers for the above vehicle seized under the terms of a Lien Note will be received by the undersigned up to 4:00 p.m. Tuesday, the 7th October, 1952.

Terms—Cash plus S.S. & M.A. Tax. The Truck may be seen at Wanstall-Smith Motors Ltd. in Nakusp.
The highest or any offer not necessarily accepted.

Thomas G. C. Fox,
Sheriff for South Kootenay,
Court House, Nelson, B.C.

FOR SALE — MODEL "A" FORD truck. 1½ to 2-ton on duals, new top, new battery, new muffler, new paint. Solid cab, good tires. Flat deck. Low mileage. Must be seen. Contact Bill Brown, 214 Houston St. Phone 879-Y, Nelson.

MUST SELL MY 1950 AUSTIN A40 for cash. Very good condition throughout, only 26,000 miles. Will accept $1150 or near offer, insured and taxed. Apply Box 76, Kinnaird, or phone Kinnaird 3506.

FOR SALE—1949 FORD, $1300.00. Apply 519 Robson Street.

(Continued in next column)

AUTOMOTIVE MOTORCYCLES, BICYCLES
(Continued)

BARGAIN
1952 Chev. for immediate sale. Low mileage, perfect condition. Financable price $2350. Phone 601, Young.

1941 PONTIAC IN VERY GOOD shape; new '51 motor. Complete front end overhauled; very good rubber; good paint job. Apply Box 5919, Daily News.

FOR SALE—'30 MODEL A COUPE. Only 29,000 miles; in very good condition. Apply Polonikoff Store, Thrums, B.C.

1-TON INTERNATIONAL 1949 truck; K.B.3. Good running order. $1200. Leonard Zachon, Salmo, or inquire at Erie Park Store.

BARGAIN—'41 PLYMOUTH. NEW tires, good shape, no squeaks. 2-tone green. See Blair Scott at Kootenay Bay, B.C.

FOR SALE — 1941 FORD COACH, good condition, reconditioned motor, tires all good. Apply 804 Sixth Street or phone 1121-L.

FOR SALE — 1937 TERRAPLANE good condition. Heater, spotlight. $150 cash. Apply R. Brown, South Slocan.

FOR SALE — 1949 FORD ½-TON truck. All new rubber, excellent condition. Can be financed. Phone 44-T, Kaslo, B.C.

FOR SALE — 1937 OLDSMOBILE. Reconditioned motor, good tires, radio, heater. Phone 664-Y.

FOR SALE—'51 PONTIAC, FOUR door, fully equipped. 213 Baker St. Phone 1234.

FOR SALE — 1935 FORD COUPE. Best offer. Phone 1034-Y.

Nelson Daily News
Classified Advertising Rates:
15c per line first insertion and non-consecutive insertions
11c line per consecutive insertion after first insertion.
48c line for 6 consecutive insertions.
$1.56 line per month (26 consecutive insertions) Box numbers 11c extra. Covers any number of insertions.
PUBLIC (LEGAL) NOTICES, TENDERS, Etc.—20c per line, first insertion. 16c per line each subsequent insertion.
ALL ABOVE RATES LESS 10% FOR PROMPT PAYMENT
Subscription Rates:
(Not More Than Listed Here)

By carrier per week, in advance	.30
By carrier, per year	$15.60
United States, United Kingdom:	
One month	$ 1.25
Three months	3.75
Six months	7.50
One year	15.00
Mail in Canada, outside Nelson:	
One month	1.00
Three months	2.75
Six months	5.50
One year	10.00

Where extra postage is required, above rates plus postage.

CLASSIFIED DISPLAY

SUITE 1
Phone 1095 560 Baker St.

Alberta Pipe-Line For U. S. Possible

EDMONTON, Alta. (CP)—Officials of Trans-Mountain Oil Pipe Line Company said here today that a survey of Pacific Northwest petroleum needs indicates that after the completion of the 711-mile line from Edmonton to Vancouver, Alberta crude will move into the United States market as far South as California.

Officials said the line now will cost an initial $86,000,000 because of a decision to increase the initial capacity to 120,000 barrels of crude oil daily. Originally, a 75,000-barrel daily capacity was planned. When the line's capacity is increased to its ultimate 200,000 barrels a day, the full cost is estimated at $97,500,000.

Vancouver Stocks
Closing Prices

MINES	
Bralorne	5.80
Cariboo Gold	1.25
Estella	.43
Golconda	.21
Grandview	.40
Giant Mascot	.60
Highland Bell	.57
Pend Oreille	6.25
Pioneer Gold	1.90
Premier Border	.16½
Quatsino	.56
Sheep Creek	1.35
Sherritt Gordon	4.70
Silver Ridge	.21
Silver Standard	1.70
West Exploration	.76
West Uranium	4.25
Yale	.42
OILS	
Anaconda	6.70
Anglo Can	.36
Calmont	1.15
Cal & Ed	12.37½
Commonwealth	4.65
National Pete	2.00
Okalta Com	3.10
Pac Pete	9.50
Royalite	13.75
Vulcan	.50
INDUSTRIALS	
Cap Est	17.00
Int Brew	3.90

TORONTO STOCKS
Closing Prices

MINES	
Anglo Huronian	11.50
Aumaque	.15
Aunor	3.80
Barymin	1.00
Base Metals	.35
Bevcourt	1.27
Bidgood Kirk	.13
Bobjo	.20
Boymar Gold	.17
Bralorne	5.90
Brewis R L	.10
Broulan	2.70
Calliman	.19½
Campbell R L	10.00
Cariboo Gold	1.35
Chimo G	.60
Cochenour	1.50
Coin Lake	.12
Coniaurum	.62
Cons M & S	32.50
Conwest	3.30
Croinor	.40½
Delnite	1.75
Detta R L	.16
Dome	20.25
Donalda	.50
Duvay	.55
East Amphi	.11
East Malartic	3.10
East Sullivan	7.10
Elder Gold	.64
Eldona	.15¼
Estella	.45
Eureka	1.10
Falconbridge	17.35
Frobisher	6.60
Giant Yel	8.25
God's Lake	.54
Goldale	.21
Goldcrest	.19
Gold Arrow	.10
Golden Manitou	5.10
Heath	.22
Hollinger	15.15
Homer Y K	.10½
Hudson Bay	56.65
Inspiration	.36
Int Nickel	43.25
Kelore	.14
Kenville	.17
Kerr Addison	18.00
Kirkland Lake	.74
Kirk Townsite	.33
Labrador	9.10
Lake Dufault	.99
Lakeshore	8.65
Leitch	1.09
Little Long Lac	.70
Louvicourt	.21
Lynx	.12
MacDonald	1.23
Macassa	1.89
MacLeod Cock	2.65
Madsen R L	1.75
Magnet	.10
Malartic G F	1.97
Marcus G	.15
McIntyre	70.00
McKenzie R L	.39
Mining Corp	14.00
Negus	.26
New Alger	.20
New Calumet	1.40
New Goldvue	.42
New Lund	.41
Nipissing	1.72
Noranda	78.00
Normetals	4.80
O'Brien	1.12
Osisko	.74
Pamour	.93
Paymaster	.54
Pickle Crow	1.60
Pioneer	1.95
Placer Develop	44.00
Powell Rouyn	.85
Preston E D	1.75
Quebec Lab	.23
Quebec Man	2.10
Quemont	18.85
Reeves Mac	3.55
Sherritt Gordon	4.75
Silvermiller	1.52
Silanco	.39½
Siscoe	.55
Starratt Olsen	.30
Steep Rock	6.50
Sudbury Cont	.17
Sylvanite	1.35
Teck Hughes	2.30
Toburn	.34
Tombill	.22
Torbrit	1.80
OILS	
Anglo Can	7.00
A P Con	.41
B A Oil	20.12
Cal & Ed	12.35
Calmont	1.22
Central Leduc	3.40
Chemical Research	1.36
Com Pete	4.90
Davies Pete	.29
Del Rio	3.00
Eastcrest	.12
Federated Pete	7.55
Highwood	.25
Home	12.75
Imperial Oil	31.25
Inter Pete	26.75
Kroy	2.00
MacDougal Segur	.20
Mid Cont	.40
Nat Pete	2.20
Nordon	.11
Okalta	3.10
Pacific Pete	9.60
Royalite	14.12
Roxana	.25
Tower Pete	.46
United Oils	1.60
INDUSTRIALS	
Abitibi	13⅞
Algoma Steel	45½
Aluminum	49¾
Argus	12½
Atlas St	21¼
Bell Telephone	36⅞
Brazilian	10
B C Electric	90½
B C Forest	5¾
B C Packers	11¼
B C Power A	32¾
B C Power B	7⅛
Building Products	33¼
Can Malting	50
Can Packers A	34½
Can Packers B	29½
Can Breweries	16½
Can Canners	31
Can Celanese	42¼
Can Steamships	70
Can Pac Rly	31¾
Cockshutt	16¾
Cons M & S	32½
Dist Seagram	23⅛
Dom Steel & Coal B	16½
Dom Tar & Chem	40½
Famous Players	16¾
Fanny Farmer	22⅝
Ford A	60
Gen Steel Wares	15
Goodyear pfd	48¼
Great Lakes	16½
Gypsum Lime	32
Imperial Oil	31¼
Imp Tobacco	9¾
Int Nickel	43¼
Int Pete	26¾
Laura Secord	8
Loblaw A	32¼
Massey Harris	18⅛
Mont Loco	15
Moore Corp	23¼
McColl Frontenac	36
Page Hershey	68¼
Russ Industries	23⅝
Simpsons A	42½
Simpsons pfd	103
Steel of Can	31¾
Steel of Can pfd	31½

Over 90 Claims Registered During September

Over 90 claims were registered at the Mining Recorder's office in Nelson during September.

Of these 67 were staked in the Beasley Station area.

Some 164 certificates of work for development of claims were also issued during September.

Claims were registered by: A. Cummings of Boswell, Wonder No. 1, 2, 3, 4, Highway No. 1, 2, 3, 4, 5, and 6, located two miles East of Columbia point near the Calperaeso mining claim; Claude W. Hooker of Nelson, Goat No. 1, 2, 3, and 4, located near Beasley Station; Ernest Woolls of Nelson, the Kate No. 1, 2, 3, 4, 5, 6, and 7, located near Beasley Station.

Helen Mawer of Nelson, the Wren No. 1, 2, 3, and 4 fr'l and the Spruce No. 1, 2, 3 fr'y and 4 fr'l, located near Beasley Station; Cap Wigbers of Nelson, the Larch No. 1, 2, 3, 4, 5, 6, 7 and 8 fr'l, located near Beasley Station; Helen Hooker of Nelson, the Jean No. 1, 2, 3, 4, 5, 3, 7 and 8, located near Beasley Station; Leslie Mawer of Nelson, Birch No. 1, 2, 3 fr'l, 4 fr'l, 5 fr'l, 6 fr'l, 7 and 8, located near Beasley.

Norah C. Mawer of Nelson the Fir No. 1, 2, 3, 4, 5, 6, 7, and 8, located near Beasley Station; John E. Hanlon of Vancouver, the Robin No. 1, 2, 3, 4, 5, 6, 7, and 8, located near Beasley; Hugh J. Greewood of North Vancouver, the H.G. and the H.G. 1, 2, 3, H.G. fr'l, H.G. No. 1 fr'l and H. G. No. 2 fr'l, located on the North East of the H.G. mining claim No. 3, and possibly the Black Rock mining claim on the West; Jack Maber of Nelson, the John No. 1, 2, 3, 4, 5, 6, 7, and 8, located adjoining the Judy No. 1 claim near Beasley; Arnold Wallace of Nelson, the A.W. No. 1 and 2, located at Lost Creek about three miles from the Salmo River.

Murray W. Lewis of Remac, the No. 1 Temberline and No. 2 Temberline, located about a mile and a half East of Fifteen Mile Creek; Dooley P. Wheeler Jr. of Salt Lake City, Utah, the A.M.C.O. 43, 44 and 45 fr'l, located two miles South of Sheep Creek on the West side of Bennett Creek; K. C. Timmons of Boswell, the Jerry No. 1, located about one half mile South of Sanca Creek.

Market Trends

NEW YORK, Oct. 1 (AP)—Prices moved irregularly.

The downside sag was almost entirely fractional, while the less frequent gains sometimes went up a point at the best.

Canadian issues were lower. Canadian Pacific slipped ¼, McIntyre and Distillers Seagram dropped ½ and ⅛ respectively. Hiram Waker and International Nickel each gained ¼, and Dome Mines was unchanged.

TORONTO (CP) — All sections continued to decline in slow trading toward the close, and Western oils led the decline with a drop of more than two points on the Exchange's index.

The Western oil decline reached a new low point for 1952. Volume was expected to reach about 2,100,000 shares.

MONTREAL (CP)—Losses ruled near the close.

Most groups showed a majority *of losses, limited to small fractions.*

Steels, banks, carriers, beverages, papers and miscellaneous industrials all were lower. Canadian Vickers, Royal Bank, C.P.R., Seagrams, Price Brothers, Fraser, Imperial Tobacco were off.

LONDON (Reuters) — The start of the new trading account provided no outstanding movement.

Though the turnover remained sub-normal, conditions looked firmer in the later stages, particularly in domestic stocks.

British Government securities showed all-round improvement, extending to ¼ point, and this created a better feeling throughout industrials.

METAL PRICES

NEW YORK—Spot prices:
Lead—New York, .16.
Zinc—East St. Louis, .13¼.

Calgary Livestock

CALGARY, Oct. 1 (CP)—A better tone was evident in trading on the Calgary livestock market today. Only good quality or lower animals were available in the 690 cattle and calves on offer. No heavy butcher steers were offered. Fat cattle and lighter weight feeder kinds were most in demand.

Bologna bulls were about $1 higher, but cows were around $1 lower. Stocker and feeder steers were steady. Veal calves were $1 to $1.50 higher.

Hogs gained 25 cents Tuesday, closing at $24.50 to $24.75, and sows were steady at $12.50. Good lambs brought $20 to $20.75.

Good light butcher steers, $19 to $21; common to medium, $15 to $18.50.

Good light butcher heifers, $19 to $20; common to medium, $15.50 to $18.50.

Good cows, $13 to $14; common to medium, $11 to $12.50; canners and cutters, $7 to $10.50.

Good bulls, $13 to $14; common to medium, $11.50 to $12.50.

Good stocker and feeder steers, $17.50 to $20; common to medium, $14 to $17.

Good to choice veal calves, $20 to $22; common to medium, $15.50 to $19.

B. C. Union Branded Communist Riddled

MONTREAL, Oct. 1 (CP) — Sam Finlay, International Vice President of the International Brotherhood of Boilermakers (T.L.C.-A.F.L.), said today a "political commissar" from a "Communist-ridden" British Columbia union has been sent to Montreal to assist striking members of a Catholic union.

Mr. Finlay's statement was the latest word in a union dispute arising from a wage strike of 1200 members of a union, affiliated with the Canadian Catholic Confederation of Labor, at Montreal shipyards of Canadian Vickers Ltd.

Mr. Finlay said William L. White of the British Columbia Shipyard Workers' Union (C.I.O.-C.C.L.) was the official helping the Catholic syndicates.

SPOKESMAN'S DENIAL

He described Mr. White as a "well-known party-liner" within the ranks of the Canadian Congress of Labor.

The dispute arose from a meeting in Toronto at which it was decided that shipyard workers' unions of the Canadian Catholic Confederation of Labor and the Canadian Congress of Labor would adopt a united front on hours and wage policies.

Since the meeting officials of the American Federation of Labor have charged that a working alliance exists between certain officials of the Catholic syndicates and Communists in the labor movement.

A C.C.C.L. spokesman has replied that C.C.L. shipyards unions are not Communist-led.

POSSIBLE MARKET IN U.S. FOR ALBERTA OIL

EDMONTON (CP) — Eugene Holman, president of the Standard Oil Co. of New Jersey said the chances of Alberta oil finding a market in California will be good after the $82,000,000 trans-mountain pipeline to British Columbia is completed.

Here to look over Alberta oil development, Mr. Holman told newsmen that increased business and military activity in the Pacific Coast States has drawn heavily on California's own oil supplies and the area has been drawing on outside sources.

Besides the increased market for oil, Alberta's position would be benefitted by a more favorable import tariff on crude oil which becomes effective this month as a result of a trade agreement between Venezuela and the United States. The U.S. tariff concessions are automatically extended to other countries, including Canada, in the most-favored-nation category.

Mr. Holman, accompanied by L. W. Elliott, a director of Standard Oil, and a number of executives of Standard's Canadian subsdiiary, Imperial Oil Ltd., will fly tomorrow to the Peace River area of Northern Alberta to inspect oil development there.

W. D. C. MacKenzie, manager of Imperial's Western producing division, said the Peace River area "unquestionably has a future" in oil development. He said Imperial has pursued "a moderately aggressive program" there for the last three years and has made two discoveries. But from a standpoint of money spent, the Peace River program was minor as compared with the company's operations in Central Alberta.

Sask. Refunds Major Part, '32 Debenture

REGINA (CP) — Saskatchewan has refunded the major part of a 5.5 per cent 1932 debenture issue of $4,500,000. Provincial Treasurer C. M. Fines said today in a Bureau of Publications release that the annual saving to the Government would be $127,500.

Of the $4,500,000 exactly $3,000,000 has been refunded at a cost to the Province of about 4 per cent. Actual cost of the old debenture was 5.99 per cent.

Of the remainder, $1,340,000 was paid from the sinking fund set up to retire the loan and $160,000 out of liquor profits.

Sugar Beet Plant Gets Consideration

FORT FRANCES, Ont. (CP) — A group of Rainy River district business men are trying to promote a $6,000,000 processing plant for sugar beets at Barwick, 30 miles West of this Northwestern Ontario town.

A Fort Frances business man, who refused to permit use of his name, said the group already has two offers of $100,000 toward the project and three other offers totalling $225,000.

Alberta Oil at High Production

EDMONTON, Oct. 1 (CP) — Alberta's crude oil production will continue at a high level this month. The Petroleum and Natural Gas Conservation Board has set the production allowable at a daily average of 197,829 barrels, down 222 barrels from the record 198,051 allowable for September nad mere than 45,927 above the allowable for October, 1951.

Winnipeg Grain

WINNIPEG, Oct. 1 (CP)—Winnipeg grain cash prices:
Oats—No. 1 feed, 76⅝.
Barley—No. 1 feed, 1.30¼.

Egg Prices Lower

VANCOUVER, Oct. 1 (CP) — The wholesale price of eggs dropped three to four cents a dozen here today. Grade A large, wholesale, were quoted at 56 cents and retail 59 to 61 cents.

Iron Age Awaits End of Controls

NEW YORK (AP)—The Iron Age, metalworking trade weekly, said today the end of price controls may come sooner than most people expect.

"Weight of its paperwork is putting a staggering burden on the budget-trimmed Office of Price Stabilization," the publication said. "At the same time its profit-squeeze policy toward manufacturers is bringing an avalance of complaints."

These complaints were described as resulting from an O.P.S. rule under which industry's prices can reflect higher steel costs but not higher labor, freight and other material costs.

The Iron Age commented that "in most manufacturing plants the latter increases amount to much more than steel price rises."

Outlining the market for steel, the trade weekly said:

"Although some easing has been noted in wire products, most tonnage items continue in tight supply. Sources which had been expecting some easing in sheet demand report consumers' appetite for both hot- and cold-rolled sheets still very strong. Bars, plates, structurals and oil country goods are as tight as had been expected."

But the Iron Age reported steel production now has fully recovered from the strike of June and July, and for the second week in a row the industry hopes to operate at 104 per cent of rated capacity.

Municiple Financing In Better Light

REGINA (CP)—Municipal obligations now are regarded in a much better light by institutional investors than they were two decades ago, H. S. Backus of Toronto, President of the Investment Dealers' Association of Canada, said here today.

"There is much closer checking of Municipal financing now than 20 years ago," Mr. Backus said in an interview. "This is done not only by local Government boards in the Provinces, but by investment dealers themselves. Both Municipal authorities and dealers have become better educated in sound financing and are more exacting in their appraisal of desirable and timely public expenditure.

"At the moment, we are interested in mounting costs of education. Many of us believe these costs have reached a point where they could bear closer examination."

Soviet Oil-Fields Not So Pleasant

MOSCOW, October 1 (AP)—A top Communist official in Soviet Azerbaijan has reported that the oil industry in this area failed to meet its production quota during the last eight months largely because criminal elements infiltrated into the big Southern Baku oil fields. In a report to the Azerbaijan party congress, first secretary N. D. Bagirov said the Criminal elements had been cleaned out and that the oil fields will be able to catch up and meet the year's quota.

Trade Association Against Tariffs

YAKIMA, Wash. (AP)—The Pacific Northwest Trade Association has gone on record against any additional restrictive tariffs on imports to the United States or Canada.

The resolution was based on the contention that Pacific Northwest producers are losing foreign markets because foreign nations, unable to sell their own goods, can not buy Northwest farm, fish and lumber products.

Find Canned Loot

TOKYO, Oct. 1 (AP)—Japanese customs officials yesterday pried open cans in two cases labelled "staple canned lima beans and asparagus." Inside the air shipment from Hong Kong they found 900 watches, 64 sapphires and 225 watch bands valued at $16,000.

Mount Everest is just over 29,000 feet high, while the greatest ocean depth is 35,400 feet.

164 Certificates For Claims Work

One hundred and sixty-four certificates of work have been issued from the Nelson Mining Recorder's office for assessment work carried out on district mining claims.

Certificates were issued to: Sarkis Terzian for work on the Don No. 1, 2, 3 and 4; R. Chrowsmith for work on the Utopia; D. C. Malcolm for work on the Deer No. 2 fr'l, Deer No. 5, 6, 7, 8, 9, 10, 11, 12, 16, 17 fr'l, 22 and 23; Thomas Wilkinson, for work on the N. and D. Fr'l; L. Mattassi for work on the Sunset and Peggy; Clive W. Ball for work on the Tough No. 1, 2, 3, 4, 5, 6, 7 and Meadow View No. 7.

George Maitland for work on the Blue Ridge, Don 2 and Ironside; Warren Crowe for work on the Fisher No. 1 and 2; Robert J. Marks for work on the Marengo and Douglas; K. K. Laib for work on the Spokane No. 1 and 2, Snowslide, Tramline and Fraction No. 1 and No. 2 fr'l; Robert E. Linquist for work on the Belle No. 1, 2 and 3; Edwin Bainbridge for work on the Bainbridge and Cricket No. 1 and 2; Nick Szkica for work on the Kathlen, Green Leaf and Svoboda.

Wayne O. MacKenzie for work on the Grouse No. 1, 2, 3 and 4 fr'l, and Grouse No. 1, 2, 3, 4, 5, 6, 7, 8, 9 and 10; Gwladys Hintz for work on the Lucky Goat; C. E. Dunn for wokr on the Schorl No. 1, the Mary No. 1, 2, 3, 4, 5, 6 and 7, the Helen No. 1, 2, 3, 4, 5 and 6, Canex No. 1, 2, 3, 4, 5, 6, 7, 8, 9, 10 and 11 and Schorl No. 1, 2, 3, 4, 5, 6, 7, 8, 9, 10 and 11; R. D. Boyer for work on the Robert and Robert No. 2.

Fires Postpone Deer Hunting

SEATTLE, Oct. 1 (AP) — Deer hunting in Washington, scheduled to open Oct. 5, was postponed indefinitely by the State Game Commission Tuesday because of the acute forest fire danger.

The game commission acted at the request of forestry officials who reported that the West side of the state had experienced the driest September in 50 years, and the East side was even more parched with little or no rainfall since June.

FIRST OIL ARRIVES IN VANCOUVER

VANCOUVER, B. C., Oct. 1 (CP) —The first shipment of crude oil to be brought here from Alberta by rail arrived Tuesday at the Imperial Oil Company's refinery on Burrard Inlet.

Thirty-two cars carrying 6400 barrels from Leduc's loading platform at Nisku rolled into the refinery on a spur track built to accommodate such shipments.

A trainload a week is expected, and shipments will be kept up until the pipeline from Alberta is completed, probably next Summer.

Production Minister Closes Divisions

OTTAWA (CP) — Against background of improved supplies of strategic materials and relaxed government controls, Production Minister Howe has closed two divisions of his Defence Production Department and announced the resignation of three of his administrators.

The divisions of chemicals and explosives and of newsprint were closed out. Their directors, and the director of the non-ferrous metals divisions, are returning to civilian jobs.

Rattlesnakes Attend Port Alberni Fair

PORT ALBERNI, B.C., Oct. 1 (CP) —One and perhaps more of the attractions at the recent fall fair here are still around — and residents aren't too happy about it.

The attractions are rattlesnakes. Bobby Cartwright, 10, killed one yesterday while playing on the fall fair grounds, and reported seeing another.

R.C.M.P. have closed the area to children and are making a thorough search.

The badger of British Columbia and the Prairies, a member of the weasel family, is a powerful and speedy digger.

Business Spotlight . . .

Seaweed Harvest Future Source of Wealth for Nova Scotia's Reapers

By the Canadian Press

Nova Scotia may some day reap a rich harvest from the humble seaweeds which grow along her coasts.

Dr. Foster Woodward, scientific adviser to the secretary of state for Scotland and director of the institute of seaweed research at Edinburgh, said in Halifax that "greater development most certainly will be feasible in a few years time."

Seaweeds in Scotland yield about $3,000,000 a year and according to Mr. Woodward the Nova Scotia seaweeds are essentially the same.

The sea growth — which disappeared before the war because of a disease — now is reappearing along the Nova Scotia coast. For years it has been used as a fertilizer and also as an insulating material to bank the side of homes in Winter.

"While seaweed is not a big industry here yet it will grow where required," Mr. Woodward said. In Scotland the seaweeds are processed for use in foodstuffs and animal fodder.

IRISH MOSS

The most popular branch of the seaweed industry in Nova Scotia at the present time is the Irish moss harvest.

It is carried out mainly by fishermen and farmers as a part-time venture. Most of it is shipped in the raw state to the United States where it is processed for use as a gelatine in such things as ice cream.

Collection of the moss, which grows on the rocks of the shoreline, is simple. Each man works from a dory, using as his only equipment a specially made hoe-like instrument with which he claws the moss from the rocks.

Local buyers usually dickers for the harvest on the wharves although some of the men dry it first and thus demand a higher price.

All the buyers are connected with United States companies which provide a ready market.

NELSON MACHINERY COLUMN

ATTENTION
Motorists and Truck Owners

Our closing out inventory lists the following car and truck tires at special prices.

2—4.75x19 4-ply Silent Grip, General	14.15
1—4.50-4.75-5.00x20 4-ply Silent Grip, Gen'l	14.70
1—5.50x17 4-ply Dunlop	17.95
1—5.50x15 4-ply Silent Grip, General	21.95
1—5.50x17 4-ply Silent Grip, General	17.95
6—6.00x16 4-ply Winter Cleat, General	26.00
2—6.00x16 6-ply Winter Cleat, General	35.35
2—6.00x16 6-ply Highway Tread, General	35.35
4—6.00x16 6-ply All Grip, General	38.95
1—6.00x16 6-ply H.D. Truck, General	35.35
2—6.00x16 6-ply Truck, General	35.35
1—6.50x15 6-ply Silent Grip, General	36.55
1—6.50x15 4-ply Winter Cleat, General	33.00
2—6.50x16 4-ply Champion, Firestone	21.00
1—6.50x16 6-ply All Grip, General	47.90
1—6.50x16 4-ply Winter Cleat, Goodyear	21.05
5—7.00x15 4-ply Safety Tire, Seiberling	32.00
1—7.00x15 4-ply Silent Grip, General	32.00
1—7.00x15 4-ply Winter Cleat, General	36.75
1—7.00x15 6-ply Winter Cleat, General	45.25
2—7.00x16 6-ply Truck WC All Service, Goodyear	47.75
1—7.10x15 4-ply Winter Cleat, General	36.75
4—7.50x17 8-ply All Grip, General	79.85
2—7.50x20 10-ply H.D., General	118.95
6—7.60x15 4-ply Winter Cleat, General	36.25
3—7.60x15 4-ply Silent Grip, General	47.75
5—8.25x20 10-ply Truck Rayon, General	125.45
3—8.25x20 10-ply Truck, Goodyear	125.45
1—8.25x20 10-ply Silent Grip, General	125.45
1—8.25x20 12-ply Silent Grip, General	153.85
4—8.25x20 12-ply Heat Vented, Seiberling	153.85
1—10.00x20 12-ply Truck, General	199.80
2—10.00x20 12-ply L.C.M. Truck, General	199.80

TUBES

3—5.50x17 General	4.00
1—6.00x20 General	5.45
3—6.50x20 General	6.50
2—6.50x15 General	4.75
1—7.00x17 General	6.60
12—7.00-7.60x15 General	5.15
5—7.00-7.60x15 Firestone	5.15
1—7.00x20 General	7.35
1—8.25x20 Seiberling	11.50
1—8.25x20 Firestone	11.50
5—9.00x20W General	13.15

CALL or PHONE 18

Nelson Machinery Company Ltd.
"If It's Machinery You Need, Consult Us"
214 Hall St. Nelson, B. C.

A SPECIAL SALE

WE BRING YOU A MANUFACTURERS CLEARANCE OF

Christmas Cards

WHICH WE PASS ON TO YOU AT THE LOWEST POSSIBLE PRICES

BUY NOW FOR A TRUE SAVING

21 Card Box	66c
12 Religious Cards	77c
12 Floral Effects	45c
25 Card Box	50c

MANN DRUGS LTD.

Health Unit, Providing Full-Time M.H.O., Sought for Nelson Area

Establishment of a health unit for Nelson district similar to units that now function in most other British Columbia areas, is to be requested by City Council.

Council made the decision Monday night after reading a letter from Nelson Public Health Nursing Advisory Board suggesting the time had come to proceed with setting up of a health unit.

Such a unit would give the district services of a full time medical helath officer and at no extra expense, as the district was assessed for the service. Assessment would remain unchanged, the letter said. The Department of Health usually acted only upon request from a community, but the P.H.N. advisory board had learned that a physician could be appointed by next Spring.

Council was advised to write to Dr. J. A. Taylor, deputy provincial health officer, Victoria. Kaslo and Salmo had been asked to take similar steps.

Mayor Joseph Kary said Dr. Taylor had discussed the situation with Dr. R. B. Brummitt, City medical health officer, who was "quite in accord" with the plan. It was difficult for a private physician to conduct both his own private practice and the work necessary as medical health officer. Appointment of a provincial officer would mean a saving to the City, as he would be under the provincial government.

Health units have operated for some time in Trail district and in East Kootenay.

Your Grocer Has Our New VIJO PANCAKE AND WAFFLE MIX
Phone 238, or Call at Ellison Milling & Elevator Company, Ltd.
523 Front Street

GIFT STATIONERY

Rust Craft Cards
For Every Occasion
5c to 50c
Also STATIONERY HASTY NOTES
KOOTENAY STATIONERS & SPORT SHOP
Phone 362 456 Ward St.

HAVE YOUR FURNITURE EXPERTLY RECOVERED at the Nelson Upholstery
409 Hall Street Phone 146

CUTLER'S JEWELLERY
WATCH REPAIRS
20 YEARS EXPERIENCE
NELSON, B.C.
AGENTS FOR "ELGIN" Watches
Located directly across from F. W. Woolworth Co.

CLASSIFIED ADS GET RESULTS

SALE of CURTAINS

ENGLISH RAYON NET PANELS: 36" x 81". Per panel	$1.75
SCOTCH LACE COTTON PANELS: 36" x 81". Panel	$2.25
RAYON MARQUISETTE: With lasting washable finish. Eggshell. 42x81. Panel	$1.98
SERVICEABLE RAYON PANELS: 42" x 81". Panel	$3.25
TRULON PANELS: No starching, no stretching, no ironing, just hang. Per pair	$9.25
RUFFLED CURTAINS: Inexpensive plastic, lace design. 24" x 81". Pair	$2.95
DOTTED MARQUISETTE BEDROOM CURTAINS: Ruffled, sheer back. Ivory. 122" x 90". Pair	$17.50
RUFFLED SHEER BACK MARQUISETTE: Eggshell color. 84" x 90". Pair	$9.25

PLASTIC BY THE YARD: Bright cheerful, colorfast to suit every room in the home in 36" and 54" widths.

STERLING HOME FURNISHERS
441 Baker Street Nelson, B. C.
PHONE 553

Gov.-General on Western Tour

QUEBEC, Oct. 1 (CP) — Governor-General Vincent Massey left by air today for a tour of Western Canada.

Seeing him off at the nearby Ancienne Lorette airport were Quebec's Lieutenant-Governor, Gaspard Fautux, and officers of the three armed forces.

Mr. Massey had been in Quebec staying at his personal quarters in the Citadel, since the beginning of September.

His plane was scheduled to stop at Rockcliffe airport, near Ottawa, before continuing to Regina where the Western tour will begin.

Claim McGrath Thwarts Inquiry

WASHINGTON, Oct. 1 (AP) — Congressional investigators said today that former Attorney General J. Howard McGrath showed "no enthusiasm" for a justice department clean-up. Rather, they said, he "appeared to wish to delay and frustrate investigation."

From their findings, investigators said, it appears clear that the department under McGrath wanted to prevent an examination of its files for reasons which "cannot but arouse suspicion."

McGrath, fired last April 3 by President Truman after the administration clean-up drive bogged down, was raked over for a second time in part two of a report by a House of Representatives judiciary sub-committee.

INVESTIGATOR'S REPORT

In particular, investigators said McGrath:

1. Made "in appropriate appointments to high office"—specifically the appointment of A. Devitt Vanech was shown to have failed the district of Columbia bar examinations three times and the Virginia bar examination once before being admitted to the Tennessee bar as a non-rsident.

2. Had little interest in purging the Justice Department of "wrongdoers and incompetents," and gave little aid to Newbold Morris after naming him to direct the ill-fated house-cleaning in Washington last Spring. McGrath fired Morris just before he himself was forced to resign.

3. Failed "completely" to cooperate with chief committee investigators.

Churches Honor The New Bible

NEW YORK, Oct. 1 (AP)—Protestant churches in the United States joined Tuesday in a huge celebration of a new Bible.

Special services were called in 3400 towns and cities across the U. S.

The National Council of the Churches of Christ estimated an attendance totalling more than 2,000,000 from 150 denominations.

"The occasion points ultimately to what should prove to be the greatest development of the century for all Christendom," said Dr. James Muilenberg of Yale University Divinity School.

He is one of 32 biblical scholars who have worked for 15 years, under authorization of 40 denominations, in producing the new "revised standard version" of the scriptures.

Immigration Up

OTTAWA, Oct. 1 (CP) — A total of 126,029 immigrants reached Canada in the first eight months of this year compared with 116,657 in the corresponding period of 1951.

The eight per cent increase was reported today by the immigration department. Immigration from Britain to Canada increased by 51 per cent during the period—to 30,137 from 19,922 in the first eight months of last year.

The number of immigrants from the United States was 14 per cent higher and from North Europe 23 per cent higher. The number from other countries dropped 22 per cent.

A total of 5956 immigrants came from the U. S. compared with 5235 in the corresponding period of 1951. There were 50,590 from North Europe compared with 41,083. The total for other countries was 39,346 compared with 50,417.

Vigoren Cleared Of Manslaughter

VANCOUVER, Oct. 1 (CP) — A manslaughter charge arising out of a Labor Day accident in Vancouver which took two lives was dismissed in police court today.

Magistrate MacKenzie Matheson released 20-year-old Elvin Vigoren of Britannia Beach on the charge arising out of the deaths of William Pihulyk, 26, and Curtis Sonnenschein, 44. Vigoren's car was in collision with an auto driven by Eric Sonnenschein, brother of one victim.

Vigoren's counsel contended that the crown had not proved Vigoren was driving the car at the time of the accident, and there was also conflicting testimony regarding the traffic signals at the intersections where the accident took place.

Alcoholic Divorcees

BOSTON, Oct. 1 (AP) — Alcoholics are involved in 12 times more divorces than non-alcoholics, Dr. Robert Fleming, director of the Peter Bent Brigham Hospital Alcoholism Clinic, told a Boston University course on alcoholism. Dr. Fleming drew his conclusions from statistics of work done at the Boston hospital clinic.

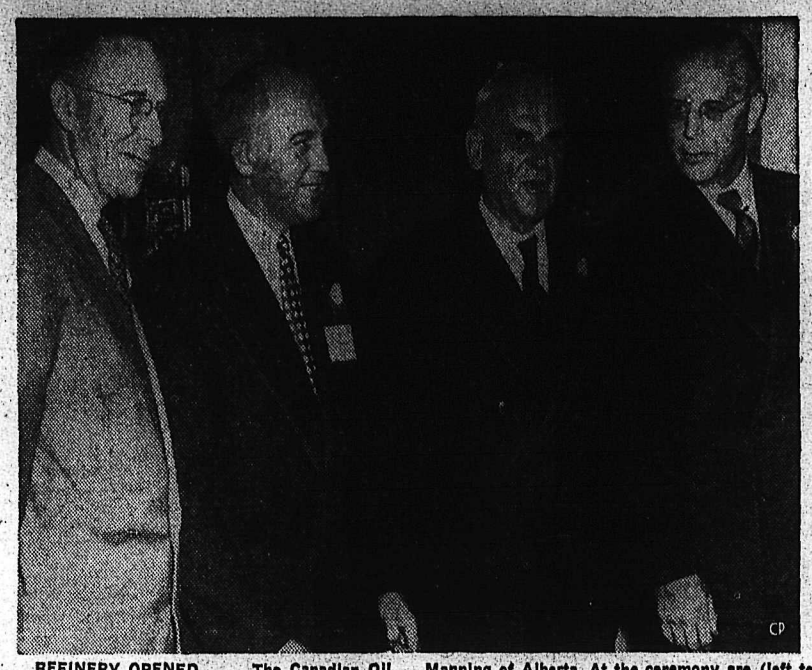

REFINERY OPENED . . . The Canadian Oil Company's $23,000,000 refinery at Sarnia, Ont., is officially opened by Production Minister Howe along with Premier Frost of Ontario and Premier Manning of Alberta. At the ceremony are (left to right) Mr. Manning, W. Harold Rhea, president of Canadian Oil, Mr. Howe and Mr. Frost.—(CP Photo.)

Troops Wreck German Inn, Guests Injured

CELLE, Germany, Oct. 1 (Reuters)—Canadain Army officers went fo the nearby village of Bergen today to investigate a riot Tuesday night in which their men wrecked a tavern and injured two Germans.

The inn had been the scene of an earlier disturbance, broken up when proprietor Willy Hohgreve summoned a Canadian officer whose wife lives there.

Hohgreve said today he thought the troops were seeking "revenge" against him for having called the officer. He said about 20 men took part in the outbreak.

"STORMED" INSIDE

Hohgreve said that six Canadians entered his hotel and started throwing beer glasses at the German guests. Then 20 other Canadians "stormed" in, Hohgreve said. They smashed nearly all the furniture, the cash register, the bar and all windows. Then they used chair legs to beat Germans who were present.

German officials said today the Canadians did not appear to have been drinking. They said British police had refused to intervene.

Spokesmen of the 27th Canadian Infantry Brigade declined comment except to say that the Canadians came from a training camp outside Bergen. A report will be made to brigade headquarters.

TO BE PUNISHED

The brigade's public relations office reported later that at least 30 soldiers took part in the riot. They were believed to be from the Royal Canadian Artillery or the Royal Canadian Dragoons, stationed near Bergen.

A brigade spokesman said the culprits will be "punished justly" if discovered.

Plaque For Nelson Club . . .

Lions Behind Bid for B.E.G. Rowing Events for West Arm

Support of Nelson District's bid for the British Empire Games rowing events snowballed Tuesday night as Nelson Lions Club unanimously endorsed the efforts of H. A. D. Bud) Greenwood and others to bring the events here.

Greenwood, guest speaker at the Lions' dinner meeting in the Silver Room at the Hume Hotel, held out great hope that Nelson would be chosen. It is by now well known, that Col. Tommy Taylor favors Vancouver's Burnaby Lake as the site, but the Games Facilities Committee has been stalling on this for two years. Estimated cost of improving the Burnaby site is $430,000.

Greenwood said Nelson could underwrite the cost of the site here. "I am quite confident that Nelson will get it if Burnaby is not selected," he said.

The Nelson oarsman traced the history of Nelson's bid and told how feeling is now running high on the Coast over Vancouver's attempt to keep all the events there. When Greenwood was in Vancouver recently with C. W. Ramsden, Ald. Stanley Smith and Harry Harrison, Nelson received all kinds of publicity from the increasing number of people who want to see the Games decentralized. Notable among these was sports broadcaster Bill Good, whom Greenwood called "the best friend Nelson ever had."

Swimming and diving events are the other main issue at stake in the controversy. Kelowna could play host to these events and save the Games the $90,000 which would have to be spent to make facilities at Little Mountain in the Vancouver area.

Greenwood claimed that the course here would be "the best in the world" and gave details to back the claim. Col. Taylor, who visited Nelson to inspect the site, is known to be very enthusiastic over its possibilities, though he has been unwilling to make any official comment since his return to Vancouver.

A feature of the Lions Club meeting was the presentation of a copper wall plaque for 100 per cent attendance in the past year. Frank Aitkens, past chairman of the attendance committee, gave the plaque to past president George Kirby on behalf of Lions International. Only about 20 Lions clubs out of an estimated 9000 in North America manage to win such an award each year.

NEW YORK, Oct. 1 (AP)—Bookkeeper Sylvia Freed was taking her firm's $2300 payroll from a bank to the company office in a taxi. The taxi stopped at a traffic light. An arm reached through the window and disappeared, along with the payroll bundle. Miss Freed said she didn't even get a glimpse of the culprit.

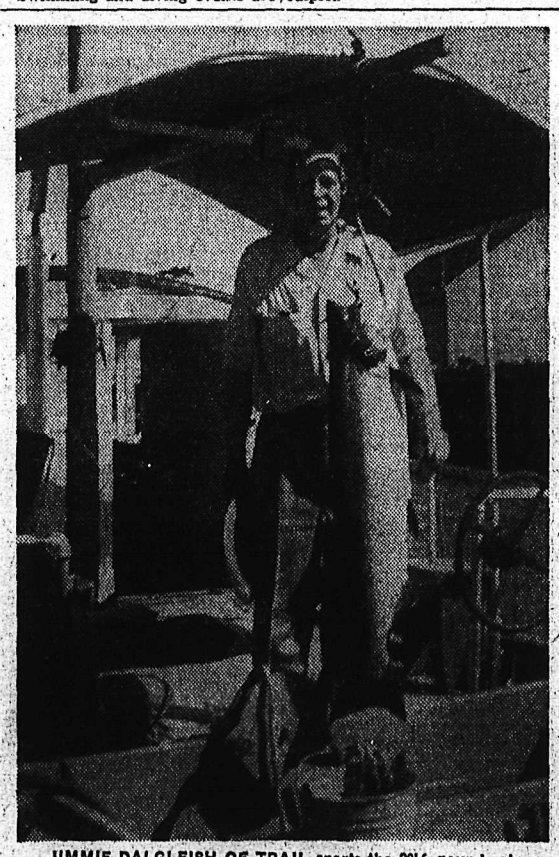

JIMMIE DALGLEISH OF TRAIL sports the 29½ pound salmon he landed at Comox Bay. The fish won him a second in the annual salmon derby there. It took Jimmy almost half an hour to land the fighter. He caught the big one on a Lucky Louis which wobbles through water like a wounded fish. The Dalgleish family was holidaying on Vancouver Island.

Cruiser Belfast Off To Britain

TOKYO, Oct. 1 (Reuters) — The cruiser Belfast is returning to Britain after spending 400 days in Korean waters, Far East Naval headquarters announced today.

The Belfast was the flagship of the Eastern Blockade and Escort Group, operating in the Yellow Sea off Korea.

The 11,550-ton Belfast, the largest cruiser in the Royal Navy, was hit by Communist shore artillery off Chinnampo, near Pyongyang, early last August. A shell exploded on a mess deck, injuring four Chinese ratings, one fatally. Damage to the ship was superficial.

MISSIONARY SAYS REDS OPERATING IN COURTENAY

COURTENAY, B.C., Oct. 1 (CP) — Mrs. Rost Wong, an American missionary recently returned from Red China, charged here that Communist agents are operating in Courtenay.

Mrs. Wong, who described her missionary work in China during an address here, claimed the Red agents work among the Chinese in Victoria and other Canadian cities as well as Courtenay.

Fear of reprisals on their relatives in China has kept local Chinese from saying who is sending money back to China, she said.

She said she knew of an area the approximate size of Victoria in which 5000 inhabitants were slain by the Communists because money had not been forthcoming from America.

Lady Brown, Kindly Canadian Passes

HAMILTON, Oct. 1 (CP)—One of Hamilton's most illustrious residents, who gave broad service to Canada and the Commonwealth as a lecturer, social service and war relief worker, Lady McLaren Brown died at her home last night. She was in her late 60s.

The former Eleanor Grahame Crerar, Lady Brown was the widow of Sir George McLaren Brown, who died in 1939. He was European manager for the Canadian Pacific Railway for 27 years in London, where his wife organized the first Canadian Club there.

Widely travelled and devoted to patriotic and charitable works, she was a cousin of Gen. H. D. G. Crerar.

Japanese warriors of the 16th century used bows more than eight feet long to shoot arrows.

THOMPSON FUNERAL HOME
"Distinctive Funeral Service"
AMBULANCE SERVICE
515 Kootenay St. Phone 361

RADIATORS
CLEANED & REPAIRED
RECORING
Jim's Radiator Shop
301 Ward St. Phone 63

Have the Job Done Right
VIC GRAVES
MASTER PLUMBER
PHONE 815

CAMPBELL, SHANKLAND & IMRIE
Chartered Accountants
Auditors
576 Baker St. Phone 235

Haigh Tru-Art Beauty Salon
Phone 327
576 Baker St.

FLEURY'S Pharmacy
Med. Arts Blk.
PHONE 28
Accurately Compounded Prescriptions
576 Baker St. Phone 235

Chicago Workers Halt Elevators

CHICAGO, Oct. 1 (AP)—Elevator service in most of Chicago's loop skyscrapers and other downtown office buildings was halted today by a strike of A.F.L. operators.

The walkout affects 2200 operators and starters in 143 office buildings. Hospitals, hotels, clubs, department stores and public buildings were not included.

The walkout, called by Local 66 of the Elevator Operators' said Starters' Union, was the first in its 49 years. Chief issue was a union demand for a cut in the work week from 48 to 40 hours and wage increases of an unspecified amount. Current weekly wages are $76.96 for operators and $83.46 for starters.

Booklet Lacking Important Item

LONDON, Oct. 1 AP)—Teachers in schools run by the London County Council are being urged to go a little easier on the rod.

In a booklet on punishment put out by the Council today, the teachers were told:

Don't paddle the kiddies too often—with nervous children it's quite indefensible.

Don't stand them in the corner—it's especially bad for delicate children.

Don't keep them after school too long—they may have to get home through heavy traffic.

And above, all, don't be sarcastic. It's fear-insiping and a dangerous weapon which children will go to any lengths to avoid.

The booklet omitted to say exactly what teachers should do to keep children from getting out of hand.

The first all-professional baseball team, organized in 1869, was the Cincinnati Red Stockings.

WIGINTON MOTORS LTD.
PONTIAC — BUICK
G.M.C. TRUCKS
Metal and Paint Work Specialty

for hunting
When you get your kit ready for that hunting trip, don't forget a
'COAT OF MAIL'
It will keep you warm and guard against colds.
$3.95
Emory's LIMITED
The Man's Store

The first Canadian Baptist churches were in the Maritimes where individual Baptists were known as early as 1752.

J. A. C. LAUGHTON
OPTOMETRIST
VISUAL TRAINING
Medical Arts Building
Suite 206 Phone 141

New, Better Way, To Shave
NOXZEMA
3 Way Shave
Reg. $1.15 Jar
Special 89c
LIMITED TIME ONLY
Your Rexall Store
City Drug COMPANY
"Nelson's Modern Pharmacy"
BOX 460
Phone 34, Day — 807-R Night

HERE ARE YOUR Best Buys

Grocery Department

COFFEE Chase & Sanborn; Lb.		97¢
TEA Red Rose; Lb.		99¢
CHUCK WAGON DINNER Burns, 15 oz. tins;	2 for	85¢
SPAGHETTI, MEAT BALLS Burns, 15 oz. tins;	2 for	59¢
SARDINES Brunswick;	2 tins	19¢
FLAKED TUNA Light Meat; 6 oz. tin		29¢
TOMATO KETCHUP Heinz; 14 oz. bottle		29¢
MARGARINE Good Luck; Lb.		35¢
MATCHES Red Bird;	3 box ctn.	29¢
JELLY POWDERS Shirriffs, Lushus;	3 pkts.	29¢

Meat Department

FRICASSE FOWL Cut Up; Lb.		39¢
DELICATED STEAKS Blue Beef; Lb.		73¢
PORK CHOPS Lean; Lb.		63¢
SWIFT'S BACON Premium; ½ lb. pkt.		32¢

Produce Department

GRAPES Tokays;	2 lbs.	29¢
GRAPES Black Ribiers, Thompson Seedless;	2 lbs.	39¢
CANTALOUPE Hearts of Gold Variety; Lb.		14¢
SPANISH ONIONS Large, Mild; Lb.		10¢
TURNIPS Good Cookers;	4 lbs.	25¢
POTATOES	10 lb. bag	59¢

THE ABOVE PRICES APPLY ALSO TO OUR FAIRVIEW STORE (Formerly Lowery's)

★ STAR ★ GROCERY
H. A. D. GREENWOOD
PHONES 10-11 488 BAKER ST.