PROVINCIAL LIBRARY VICTORIA, B.C.

765

Nelson Daily News

1902 ... of Service to the Kootenay-Boundary – 1952

Vol. 51 NELSON, B. C., CANADA—WEDNESDAY MORNING, JUNE 18, 1952 No. 49

Feb 31 March 53 Provincial Library Victoria, B.C.

WEATHER FORECAST

KOOTENAY—A few clouds. A little warmer. Winds light. Low and high at Penticton 42 and 78, Cranbrook and Crescent Valley 38 and 76, Revelstoke 42 and 73.

Canada, U.S. Near Seaway Application

OTTAWA, June 17 (CP)—Canada and the United States are near agreement on the form of their next move to clear the decks for the St. Lawrence seaway, officials said today.

Only two minor points remain to be straightened out, they said, before the two governments unite in an application to the International Joint Commission for permission to go ahead with the project.

Authority from the commission—which regulates the use of boundary waters—would obviate the necessity of dealing directly with the U. S. Congress, where a seaway bill's passage became slowed in the Senate again today.

PRESENTATION ALL BUT READY

Officials here said the Canada-U. S. presentation to the commission is all but ready and should be placed before the I.J.C. "almost immediately."

The Commission method of by-passing congressional delay on the seaway was agreed to by President Truman. It does away with the need for U. S. Senate ratification of a 1941 seaway treaty.

WOULD SHARE JOINTLY

By the treaty, Canada and the U. S. would share jointly in the cost of the 2,200,000-horsepower hydro development and a 27-foot navigation channel into the Great Lakes. Under the method the two governments now are banking on, Canada will build the canals alone and the $400,000,000 cost of power will be split between Ontario and a still-undesignated U. S. agency.

Specifically, the two countries will ask the commission for authority to change water levels in the St. Lawrence River's international rapids section for a power development to be built jointly. Canada then would go ahead alone with the navigation works. She has made it plain this will be done only if the power proposal goes through.

Though Canada is holding open the door to a joint undertaking all the way through, informed officials say they see little chance of legislation getting through Congress before it rises in time for the U. S. national conventions next month.

However, Canada has given assurance that the joint undertaking will remain open up to the time it can be launched without further delay to the project, should Congress act any time up to then.

GENERAL MATTHEW RIDGWAY, supreme commander of Allied forces in Europe, paid a visit recently to the Normandy beaches where the D-Day landings took place eight years ago. Here the waving general and his wife arrive at St.-Mere-Eglise, the small French village near the spot where the general parachuted on D-Day. Mayor Phillipe, of Ste.-Mere-Eglise, is at left. —Central Press Canadian.

$35,000 Community Hall Planned for Warfield

TRAIL, B. C.—Residents of Warfield subdivision, situated just outside Trail, decided at a meeting on Tuesday night to go ahead with plans for the building of a $35,000 community hall.

A large meeting gave unanimous approval to two motions necessary to starting the project. First was to purchase 10 lots from the Consolidated Mining and Smelting Company at a cost of $1000 and the second authorized the hall committee to go ahead with proposed plans which were outlined to the residents.

Six thousand dollars has been set aside by the Trail District Recreational Projects Society, not as a final figure, but for a start on the hall. The committee expects to raise half the $35,000 objective under a voluntary labor system. A canvas already started revealed that 130 out of 140 contacted were willing to help. Illness and personal reasons prevented the others from doing so. The canvass is about half completed.

Figure and layout plans were drawn up by McCarter and Nairne of Vancouver. The ground floor will include a self contained suite to house a caretaker, furnace room, committee room, kitchen lobby and dressing rooms. The second floor will have a hall, stage and storage room. The overall size will be 31 feet by 51 feet, the hall would be built in such a manner that it could be added to without taking away from the finished appearance of the building.

Tennis courts have already been established on the site. A swimming pool has been suggested for the future.

MINERS TO WORK VIA CAR-POOL

ATIKOKAN, Ont., June 17 (CP)—Employees of the Steep Rock Iron Mines and Construction Aggregates Corporation will go back to work at 7 a.m., CST tomorrow after a 48-hour work stoppage.

Some 600 workers employed by the two firms refused to report to work yesterday in protest against increased bus fares from this town to the Steep Rock Mines, four miles away.

They plan to continue the bus boycott indefinitely by forming a car-pool from within their own ranks.

$500 FOR A HOLE

CALGARY, June 17 (CP) — Bowness, Alta., town council debated tonight whether it's worth paying $500 for a hole in the ground.

The town's garbage dump is filled and councillors decided they must buy a piece of new land, preferably one with a hole in it.

The only property available is for sale—but the owner wants $500 for it—including the hole.

Councillors decided they'd better look it over first.

Water Levels

	1952	1951	1948
Revelstoke	20.86	25.60	29.45
Trail	31.45	32.17	43.84

Grandfather Held In Babe's Death

MAYNE ISLAND, B. C., June 16 (CP) — Parents of two-year-old Robert John Horsfield Monday entered his bedroom and found him dead, his throat slashed with a razor.

Shortly after police, who arrived here by launch, charged the youngster's grandfather with murder.

Young Robert was the son of Rev. A. P. Horsfield, rector of Mary Magdelene Church at this Georgia Strait island 25 miles Southwest of Vancouver.

R.C.M.P. said the boy's grandfather, 71-year-old Frederick W. Galloway of Duncan, B. C., was recuperating at the Horsfield home after suffering a "nervous breakdown."

Galloway, a lawyer in Duncan since 1929, will be held in Oakalla prison farm near Vancouver pending a court appearance.

Coroner E. C. Collins said the youngster, found dead in bed, died after an artery was severed in his throat. An inquest was held yesterday afternoon in which officials testified that Galloway was recently discharged from a mental institution.

THIS 20-TON transport truck almost became a funeral pyre for its driver, Jack Burman, when it exploded and burned on the highway near Bowmanville, Ont. He jumped from the cab, his clothes blazing, and though painfully burned, managed to extinguish the flames.—Central Press Canadian.

Pipeliners Will Hew Trench Through Rockies in Two Years

JASPER, Alta., June 17 (CP)—An army of 1000 men whose weapons range from double-bitted axes to giant ditch-digging machines are settling down to a back-breaking, machine-shattering assault on the Canadian Rockies.

They are the pipeliners, who in two years will literally claw out a five-foot-deep trench from Edmonton to Vancouver and bury in it the $82,000,000 Trans-Mountain oil pipeline.

Already they have laid 10 miles of pipe—the first 10 of 700 miles—in the Yellowhead Pass West of Jasper, the key to one of the most difficult and complex pipeline jobs ever attempted.

The task is so stupendous that none but a pioneer who helped push the Canadian Northern and the Grand Trunk Pacific Railways — now merged as the C.N.R.—through the same mountain pass some 40 years ago can believe the hardships to be defeated by men and machines.

When the railroads went through, men were expendable. This time, as the oil line goes through, machines are expendable.

By mid-Summer, almost $5,000,000 worth of machinery will be in the Rockies. Most of these great, versatile machines will have been rebuilt several times and practically worn out before the job is done.

When finished, the Trans-Mountain pipeline will be hidden from the passerby. It will be nothing but an earthen scar winding its way through farm, muskeg, forest and mountain from Edmonton to Vancouver. Only its pump stations and a few valves will be visible.

But its impact will be seen and felt by Canada's entire economy. As a transportation system, it will be as important to all Canadians as the railways through the mountains.

It represents the third great advance in Canada's lusty oil boom, born little more than five years ago in Alberta. The first phase was the discovery of oil at Leduc. The next was the interprovincial pipeline taking Alberta oil East to the Great Lakes. Now Trans-Mountain will give Alberta's oil producers another great market outlet.

With a high daily average oil production of 200,000 barrels expected in Alberta this year, and with new wells being brought in at a rate of more than two a day, production now is being curtailed by producers.

Trans-Mountain, when completed, will siphon another 75,000 barrels daily of Alberta crude. This means almost $170,000 a day in additional oil revenue for Alberta, or $1,190,000 a week or more than $60,000,000 a year.

When production and markets demand it, the line capacity will be boosted to 200,000 barrels daily by addition of pumping stations. When that capacity is reached, the line will carry $450,000 of Alberta oil daily, or $3,150,000 a week or almost $164,000,000 a year.

Tot Drowns While Rescuing Teddy Bear

PORT COQUITLAM, B. C. June 17 (CP)—A two-year-old boy trying to retrieve his teddy bear was drowned today when his head became lodged in a 10-gallon stone jar used to catch rain water.

The body of Glen Alan Porter was found wedged head-down in the partly-filled jar at the corner of the Porter home. The teddy bear was submerged beneath his head in a foot of water.

Sleeping Beauty Will Never Wake

VANCOUVER, June 17 (CP) — Edna Achtymichuk, Vancouver's "sleeping beauty" will probably sleep the rest of her life, doctors said today.

The pretty 21-year-old co-ed has been unconscious 96 days since she was injured in a traffic accident.

Doctors said that though she had regained partial consciousness, she will probably never improve further.

The girl was fed through tubes for three months. Now she is taking food by the mouth. When spoken to, she cannot talk but responds with vocal noises. Her eyes, open most of the day, follow nurses about the room.

Doctors said the girl's brain was so badly damaged in the accident that it is remarkable she survived at all.

Propose Pensions for M.L.A.'s Elected Three Times to House

OTTAWA, June 17 (CP) — An all-party move was launched today to provide pensions for those elected to the House of Commons three times or more.

By present indications the average pension would be between $1800 and $3000 a year and the bill would be footed jointly by members and the taxpayers. Only a fraction of members—one in eight of the present House—would qualify.

Prime Minister St. Laurent announced the move with the qualification that it has the support of all four parties in the House.

Mr. St. Laurent said he and the other party leaders consider a "pension plan would be a contribution to the strengthening of our parliamentary institutions."

It would not only be in the interests of members themselves, he said "but also in the public interest because it would help to make it possible to attract well qualified men and women to parliament and particularly to encourage those with experience in parliament to remain in public life."

Members privately say such a plan will bring a new element of security into political life, help attract good candidates for all parties and encourage them to stay in politics. They also see the possibility that it will lessen the pressure for government appointments to the senate, the bench and other such jobs.

The Commons' banking committee will go to work on the bill with the aim to make it law during this session.

Details shape up like this:

Each member would contribute six per cent of his annual $4000 indemnity, that is $240 a year and the federal treasury would match it. Any member who leaves the House without serving three parliaments gets no pension but he does get his own payments back without interest.

Anyone elected three times automatically qualifies for a pension from the day he is through with the Commons, regardless of his age. However, any member who goes to the senate or any other government appointment does not get a pension. He gets back his contributions.

If he draws the pension for awhile and then gets a government appointment his pension stops. He also cannot draw an old age pension.

The individual member can put up to $4000 into the fund and then must stop. He draws annually three-quarters of what he has put in. Thus the maximum would be $3000 a year in pension.

A man who sits in the House 12 years would put in $2880 and would be entitled to a pension of $2160.

The scheme has been studied by actuaries and declared sound. It is based on the same system as the civil service superannuation.

Employees Say Pat On Back Important

VANCOUVER, June 17 (CP) — A pat on the back for a job well done is rated by most workers as the most important factor of a job, a Western business man said here today. But with employers, it is merely seventh in order of importance.

J. Howard Kelly, secretary of Burns and Company, Calgary, told a service club: "Employers may think that employees think of wages as the No. 1 factor in a job, but pay is the third on the employees' list of what they want in a job."

Credit for work well done was first, interesting work and surroundings second in importance. Bosses put both these in seventh place.

SEOUL, June 18 (Wednesday) (AP) — Allied troops held a Western Korean height Tuesday under some of the heaviest Communist shelling of the war, then smashed Chinese assaults which left enemy dead piled on the slopes.

An Allied officer reported a still incomplete count showed 1000 Chinese killed or wounded around the height, known as "Hill T" West of Chorwon.

U. S. on Alert Tightens Guard

WASHINGTON, June 17 (AP) — The United States Army said today it has sent anti-aircraft batteries to defensive positions about some strategic industrial plants, big cities and air force centres.

An announcement said the move "has no special significance" but it came on the heels of air force orders for an around-the-clock watch for possible enemy planes.

Civilian defence workers will keep the vigil, beginning July 14. Maj.-Gen. Frederic Smith, Jr., deputy director of the Air Defence Command, said at a press conference Monday it is necessary because "the Soviets have had the capability for some time to attack us."

FIELD READINESS

The army said it has deployed anti-aircraft units to field positions to provide "an increased state of operational readiness" for the country's defences.

The exact locations of batteries were not disclosed.

The network of lookouts will be coordinated with Canada's air defence program.

Observers will be spotted in 27 otenceo'ssetats states stretching from North Carolina Northward to Canada, Westward to the Pacific coast and Southward to San Diego.

COAST JOINERS JOIN B. C. STRIKE

VICTORIA, June 17 (CP) —Work on navy and army housing projects was halted here today when 500 Victoria carpenters joined 25,000 other B. C carpenters on strike. Another 1000 workers in allied trades were thrown out of jobs.

Negotiations between the United Brotherhood of Carpenters and joiners (T.L.C.) and 18 contractors of Victoria Builders' Exchange Ltd., stalled on the union's demand for $2.10 an hour, 35 cents more than the current rate.

A conciliation board recommended $2.10 an hour. The exchange said it would not go higher than $1.90 and applied to the Provincial Labor Relations Board for a government-supervised lockout vote.

Some 1800 carpenters struck in Vancouver about the same time as they were locked out. Another 5000 workers had to be laid off.

Another 700 carpenters are on strike at Courtenay, Campbell River, Port Alice, Powell River and New Westminster.

French Language Congress Opens

By BERNARD DUFRESNE
Canadian Press Staff Writer

QUEBEC, June 17 (CP) — More than 4000 French-speaking Canadians meet here tomorrow for a seven-day stock-taking of French traditions and culture called the Third French Language Congress.

Most of the speeches will be made by Roman Catholic Church, university, cultural and government leaders. Participating will be groups from the New England states, Louisiana and every Canadian province but Newfoundland.

The committee for French survival, promoter of the Congress, describes it as "an inventory of our cultural heritage." It is, in effect, a test of the hold this heritage has on men, women and children coming from across the country to renew their ties with French thought and language.

Prime Minister St. Laurent will be one of the speakers at tomorrow night's opening.

. . . SO HE STABBED HER

PARIS, June 18 (AP)—Robert Brusi believed in eating well. When his wife served up too meagre a fare last night, he stabbed her in the stomach. All she had placed before him, he told police, was one beefsteak and six eggs.

Shoot-Back Orders For Swedish Forces

Stockholm Orders Defences Bolstered; Jet Guard for Searchers for Lost Plane

STOCKHOLM, Sweden, June 17 (AP)—Sweden, outraged by the shooting down of one of her flying boats by the Russians, gave shoot-back orders to her sailors and airmen today. Officials also tried to find out what happened to another Swedish plane missing nearly a week.

The naval command ordered two minesweepers to reinforce a frigate anchored near Kotska Sandon, 80 miles Southeast of Stockholm and in the middle of the Baltic where the missing plane was believed to have crashed.

Swedish aircraft participating in the search were given jet fighter escorts and were ordered to return the fire if they are attacked by the Russians.

Officials denied reports that the missing craft had been found and said the search will be pushed until its fate is established.

The plane, a DC-3 transport with eight aboard, disappeared while on a training mission Southeast of Stockholm in a zone where a Russian air and naval armada is participating in secret manoeuvres.

Yesterday this traditionally neutral country was angered when an unarmed flying boat and her crew of seven were shot down by two Soviet fighters. Two of the crew were wounded. The crew members were rescued by a German boat and brought to Sweden.

The captain said he was attacked 60 miles off the Soviet-held Estonian coast. The Swedish Air Force said the Russian air attache here had been notified in advance of the search operation.

The government at a special session during the day decided to shore up Swedish preparedness against air attack.

Gen. Nils Swedlund, Swedish commander-in-chief, attended and was told to take action in accordance with the decision. No details were disclosed, but military circles said it would not result in calling up reserves.

MERCY FLIGHT

The government has stated the Swedish plane was unarmed and on a mercy mission searching for another Swedish plane missing in the Baltic and believed to be another victim of the Russian jets.

Prime Minister Tage Erlander protested the air-sea incident in strong language to the Russian ambassador Monday. Earlier an apology had been made for a violation of Russian territory by another Swedish craft.

Moscow said Soviet Foreign Minister Andrei Vishinsky handed the Swedish ambassador in Moscow a note alleging the Swedish plane flew over Russian territory, opened fire on Soviet fighters when ordered to land, and flew out to sea after the Soviet fighters returned the fire.

Shooting down of the Swedish plane has angered Swedes like nothing else in years. As news of the Russian version was broadcast from Moscow a mob was demonstrating in front of the Russian embassy. Mounted police drove off the crowd after some threw firecrackers at the building.

Riondel-Nelson Radiotelephone Into Service

A radiotelephone link has been established between Nelson and the Consolidated Mining and Smelting Co. Ltd. of Canada ore mill and townsite at Riondel on Kootenay Lake.

The radiotelephone facilities serving Riondel operate on Very High Frequency—156 megacycles—using Frequency Modulation. As transmission on very high frequencies cannot be made over mountains and must be by direct line of sight, the link had to be made in two legs.

The first leg of approximately 20 miles is from Nelson to Balfour where a radio relay station automatically beams conversation 10 miles to the mill site.

Located a mile behind the city on Morning Mountain, the Nelson radiotelephone installation is connected by landlines to the switchboard in the Nelson office of the B. C. Telephone Company. Similar landline connection is made at Riondel between the terminal there and the telephones at the mill site.

FIRST COUNT NOT COMPLETE TILL JULY 3RD

VANCOUVER, June 17 (CP) — Counting of first-choice ballots in last Thursday's British Columbia general election will not be complete for all 48 seats until July 3.

Returning officers said today that in ridings where the first count is not now complete, the final totals won't be known until the date originally set aside for tabulating second or further choices.

22 RIDINGS

That means that in at least 22 ridings counting crews will be starting almost from scratch July 3. They must complete the count of first choices and in the ridings whert no winner can be declared by an absolute first-count majority—nearly all of them—and will then have to start distribution of second choices.

"It might take as long as three days to get the job finished," one returning officer said.

Alternative voting was used for the first time in B. C. last week. Electors mark preferences for candidates and a candidate must have a majority to win. If he doesn't obtain a majority on the count of first choice ballots, second, third or fourth choices must be counted.

Election of only eight candidates—five Social Credit and three C.C.F.—has been indicated. The other 40 seats will be in doubt until the second count is held.

Royal City Officer To Staff College

OTTAWA, June 17 (CP)—Col. E. D. (Dick) Sanby, recently awarded the O.B.E. for services in Korea, is one of four senior army officers named today to attend the next course at the National Defence College in Kingston.

A 37-year-old native of New Westminster, B. C., Lt.-Col. Danby was decorated for his work as chief staff officer at headquarters of the 1st Commonwealth Division in Korea.

Others going to the staff college are Brig. A. B. Connelly, 44, of Calgary, former head of the Canadian military mission in Tokyo; Col. D.F. Purves, 45, of Montreal, Director of the army budget; and Col. C. R. Boehm, 47, of Ottawa and Toronto, director of electrical and mechanical engineers.

s b?beenolyim-ee cal

Recover Body of David Claxton

OTTAWA, June 17 (CP) — The body of David Claxton, son of Defence Minister Claxton who was drowned Saturday in Guy's River near the Ungava iron ore shipping centre of Knob Lake, was recovered Monday night.

Word reaching defence headquarters today said the body is being shipped to Montreal for burial. Funeral arrangements have not yet been made.

The 22-year-old McGill University student was drowned while fishing.

Man Leaps to Safety From Sinking Barge

VANCOUVER, June 17 (CP) — Harry Richmond jumped from a sinking Imperial Oil barge to a tug early today, only seconds before the barge overturned.

The heavy steel barge overturned and sank after colliding with a pier at Second Narrows Bridge. The crew members of the tug which was tied alongside managed to cast-off before the tug was dragged over with the barge.

Death Rate Due To T. B. On Decline

REGINA, June 17 (CP) — Canada's T. B. death rate is the lowest on record and continues to decrease, Dr. G. J. Wherrett of Ottawa, executive Secretary of the Canadian Tuberculosis Association, reported here today.

Dr. Wherrett told the association's executive council that the national T. B. death rate was 25.9 per 100,000 of population in 1950. Ontario had the lowest—13 per 100,000—and Saskatchewan the second lowest—18.5.

The 1951 figures, when available, would show the national rate under 23 and all provinces with reductions Dr. Wherrett said.

The reduced death rate was most outstanding in the Indian population, having fallen from 700 to 298 in 10 years, because of an aggressive case-finding program, adequate treatment facilities and the vaccination program.

Describing his report as the most optimistic on T.B. ever made in Canada, Dr. Wherrett said some municipalities have not had a death for several years and the city of Kingston has not had a T. B. death in the last year.

18,000 UNDER TREATMENT

He reported there are 18,000 persons under treatment in Canadian sanatoria and, although deaths have decreased, the number under treatment continues to increase.

The problem of getting Indians to accept treatment and remain in sanatoria had practically disappeared. More than 2500 were taking treatment now.

Rehabilitation services had become an essential part of the Association's program and the newly-appointed rehabilitation coordinator would make a survey this year of existing services in all provinces.

Dr. Wherrett reported increased use of vaccination, chest surgery and new drugs such as streptomycin and PAS.

Approximately $1,800,000 was collected in the 1951 Christmas seal campaign which showed increases in both the amount collected and the number of contributions.

Court Rules Holy Day Bylaw Null and Void

MONTREAL, June 17 (CP) — A contentious civic bylaw which required Montreal retail stores to remain closed on Roman Catholic holy days was declared null and void today by Mr. Justice Arthur I. Smith of Superior Court.

In a lengthy judgment, he ruled that both the bylaw and a provincial statute on which it was based were ultra vires—beyond the power—of the city council and the Quebec Legislature because they dealt with criminal law, the exclusive province of the Federal Parliament.

Neither the city nor the province have indicated whether they will appeal today's judgment, though it was considered likely the city at least will appeal.

At Quebec Solicitor-General Rivard declined to comment pending study of the judgment.

"If it does not convince us that our claims are erroneous," he told reporters, "we will support, as in the past, the jurisdiction of the Province of Quebec in that question."

Bowness Finding $1-Day-Hospital Plan Too Costly

CALGARY, June 17 (CP)—Because costs of operating the Provincial Government's $1-a-day hospital plan are higher than expected, Bowness, Alta., town council will consider next month whether to withdraw from it.

In the meantime, council decided tonight, the government will be asked to work out a more equitable method of payment of contribution by members of the scheme.

Mayor John Mackintosh said the town's share will be about $8000 this year. Cost of the scheme to the town is averaging $662 a month. In the first four months of the year, the bill was $4693, of which the Provincial Government pays $2044, and the town $2649.

CANADIAN DOLLAR UP

NEW YORK, June 17 (CP)—The Canadian dollar was up 3-32 of a cent at a premium of 2 5-32 per cent in terms of United States funds in closing foreign exchange dealings today. The pound sterling was down ⅛ of a cent at $2.78⅝.

And in This Corner . . .

SAN FRANCISCO, June 17 (AP)—Eight years ago a friend left a suitcase with Ernest Bihlmaier and told him "be careful with it; don't drop it."

For eight years Bihlmaier was careful. Today he opened the suitcase. It contained a foot-long bomb and a hand grenade—souvenirs of the Second World War.

Army demolition experts, Bihlmaier said, reported both were "live."

McHENRY, Ill., June 17 (AP)—Julius Bruhnke is 103 years old today and he says his formula for long life is: "Never lose your temper!" He has lost only two of his teeth, still can hear and see satisfactorily and takes an occasional glass of beer.

ROCHESTER, N.Y., June 17 (AP)—Staging what he termed one man's protest against women's poodle and pony hairdos, 25-year-old George Wright turned up yesterday with a "Mohawk" haircut. Wright had all his hair clipped except for an Indian-style brush down the middle. "It's one man's protest against the poodle and pony hairdos," he said. "I'm just having fun. Everybody's jealous of me."

LAST TIMES TONIGHT, ONE PERFORMANCE AT 8:00

Cecil B. DeMille's THE GREATEST SHOW ON EARTH

Technicolor

BETTY HUTTON
CORNEL WILDE
CHARLTON HESTON
DOROTHY LAMOUR
GLORIA GRAHAME

PRICES: Adults $1.20 Children 50¢ (Tax Inc.)

CURTAIN AT 8:30 THURSDAY

PAISAN

"DARINGLY DISPLAYED TO BE SEEN AND SEEN AGAIN!" —N. Y. Times

Not an ordinary film . . . marks a milestone in the expressiveness of the screen."
—BOSLEY CROWTHER, N. Y. Times

CIVIC

English Dialogue Produced in Rome

Special Ballot From Nelson-Creston Go, to 36 Other Ridings

Three hundred and thirty-three persons from 36 different electoral ridings marked their ballots at special polls in Nelson-Creston riding.

Mrs. R. L. Oliver, returning officer, Tuesday sent by registered mail envelopes carrying the 333 special ballots to the 36 other returning officers to be included in the counts for their ridings.

Over 250 of the special ballots were marked in Nelson at the two special polls presided over by Mrs. Hilma Mills and Mrs. Alice Bond, and Miss Gladys Ewing and Mrs. Nancy Millar.

A telegram Tuesday from the Nelson returning officer to Chief Electoral Officer Fred Hurley at Victoria gave this count on the two plebiscites:

Liquor (34 of 37 polls)—3998 yes, 3837 no.

Daylight time (34 of 37 polls) — 3417 yes, 3536 no.

With all polls reported this is the standings for the four candidates:

W. D. Black (Social Credit) 2892
W. W. Hendricks (Liberal) 2438
R.G. Simms (C.C.F.) 2304.
N. C. Stibbs (P-Conservative) 744.

These figures are the latest, according to the statements of polls received from deputy returning officers throughout the riding. The giant task of checking and verifying the counts, and of the second and possibly further counts by the returning officer in the presence of candidates' representatives is ahead.

If there is no declaration of a successful candidate at the close of the second count with the inclusion of the special ballots that will be received here, then the plebiscites counts will be verified, and a third count of the candidates' ballots conducted.

Deputy returning officers are under oath not to reveal any information beyond that of their first count.

New Sub-Station In Service to North Shore Users

New substation, which will double the power capacity to North Shore when it is completed, has been put into service.

The neat-appearing substation, located beside the South side ferry landing, is surrounded by an eight-foot-high chain link fence. The old substation on the North Shore, just above the ferry landing there, has been taken down.

Because of its location in an area where many people pass by daily to and from the ferry or Lakeside Park, it was designed to be as neat in appearance as possible.

Capacity of the old substation was 600 KVA, while the new one when finished will be 1200 KVA, or, roughly, 1500 horsepower. Old transformers on the North Shore will be transferred to this site and placed on a concrete block.

Some old poles on the Nelson side will be taken out and some equipment is still to be removed on the North Shore.

The work is part of the $300,000 power transmission line improvement program the City is conducting. In connection with this preliminary steps have been taken in building of a step-down substation in Rosemont. Ground has been levelled and poles set. This station will step power from 66,000 to 12,000 volts.

Only Charred Ruins at Brilliant Mill Site

Doukhobors look over the smoldering remains of the $50,000 Goloff Lumber Company fire in Brilliant. The planing mill, operated by George Goloff of Nelson, and three stacks of lumber were completely destroyed by the midnight fire.—Photo by G. Pettitt.

Nelson Exceeds Quota In Blood Donor Drive

A total of 367 Nelson and district people streamed into the Red Cross blood donor clinic in Legion hall Tuesday on the second and last day of its visit to send total of pints donated way over the quota.

In the two days 644 pints of blood were given, 44 more than the quota and 100 more than were given last year. Persons donating Monday numbered 282.

V. C. Owen, chairman of Nelson branch of the Canadian Red Cross Society, and Mrs. Stan Morris, who lined up list of donors for the clinic, both expressed pleasure Tuesday night at the results of the drive.

Theft of 65-Cent Package of Dates Results in $25 Fine

Theft of a pound of chocolate-covered dates from Liberty Food Store, valued at 65 cents, Monday cost Peter W. Kabatoff of Nelson $25. He was fined this amount in City Court Tuesday when he pleaded guilty before Magistrate William Brown.

Transfer Constable

NATAL, B. C.—Constable Harold Brooks, R.C.M.P., has left for Ottawa whence he has been transferred. In Eastern Canada he will join the R.C.M.P. Band.

Constable Brooks had been on duty in Natal-Michel for a brief period.

★ INDUSTRIAL
★ COMMERCIAL
★ RESIDENTIAL WIRING
and
COMMERCIAL REFRIGERATION

FREE ESTIMATES

TED HILL ELECTRICAL CONSTRUCTION LTD.
Phone 4947 P.O. Box 135
Castlegar, B.C.

Planning to move? Call us first. Our modern vans and skilled movers assure a SAFE move wherever you go. We are agents for North American Van Lines, America's leading long distance moving organization. It costs no more to enjoy this finer service!

West Transfer Co.
719 Baker St. Nelson, B.C.
Phone 33

North American VAN LINES, INC.

Buy, Sell, Trade the Classified Way

ROBERT J. EDGAR

Son of Mrs. E. H. Edgar of 518 Carbonate Street, Robert J. Edgar of Nelson has received his Master of Science in Agriculture degree at University of British Columbia, and Tuesday left for Ottawa. He has received an appointment as an administration officer in the Federal Department of Agriculture.

Mr. Edgar, since close of the university term at the end of May, has been visiting his mother here.

Mr. Edgar, who won his degree with first class honors, was one of two U.B.C. agriculture graduates chosen for the Ottawa posts. His friend, Robert Hughes, M.S.A., of Vancouver, was the other, and the two will journey together to Ottawa from Medicine Hat.

Auxiliary Lauded By Hospital Board

Kootenay Lake General Hospital's Women's Auxiliary came in Tuesday night for bouquets from the hosptial's board of directors.

George Turner, president, in thanking the Auxiliary through its representative, Mrs. Robert Todd, for donation of $210 for chairs for the wards, said Auxiliary members were carrying on their work at a time when the general feeling was that there was no need to take an interest in hospitals when the B. C. Hospital Insurance Service is in operation.

Work of auxiliaries to hospitals in the district had been mentioned at the recent West Kootenay Regional hospital meeting in New Denver. Grand Forks Hospital Auxiliary, delegates learned, raised $1200 last year for equipment and supplies.

TRAIL STUDENTS ANNUAL OUT

TRAIL, B.C. — Favorite reading material at present for J. Lloyd Crowe Senior high school students is "Quotannis," the school's annual magazine.

The 1952 edition, already distributed to students, follows the tradition of Trail high school annuals, featuring pictures of members of the graduating class, each accompanied by editor's comments (complimentary and otherwise) on the student's likes and dislikes, activities and probable future.

The first "annual" of the Crowe high school, it also features pictures of the new school, with an outdoor shot of the building on the cover, group pictures of undergrad classes and teaching staff, and a bundle of candid shots of students and teachers, as well as articles on various clubs in the school and on highlights of the school year.

DRAFT CONSCRIPT LAW

BERLIN, June 17 (AP) — Communist leaders, pushing hard to wreck Western Germany's entrance into the West's defence system, today drafted a law conscripting East Germans into a powerful army. Swift legislative approval seemed certain.

Bed Shortage Problem Increasing—Whitmore

Miss Marjorie Whitmore, superintendent of Kootenay Lake General Hospital, told the hospital's board of directors at its Tuesday night meeting that it has an increasing bed shortage problem on its hands.

The superintendent, who is leaving next month, said that since she joined the staff in 1948 lack of bed accommodation has become increasingly evident.

She made the statements after informing the board there was a waiting list at present of patients whose cases were not of an emergency nature, but which nevertheless required hospitalization. The annex, which the administration attempts to use only for contagious diseases, is packed.

The maternity ward was also at capacity recently as far as bed space was concerned, she said.

"The entire hospital picture has changed since I came here," Miss Whitmore said. She recalled that during that time waiting lists cropped up only during Winter time.

The hospital, originally designed for between 65 and 70 beds, has been operating at 90 beds by crowding wards to meet the high occupancy rate.

MacDonald Installed as President Of Gyro Club by Hawkes of Trail

Nelson Gyro Club, deep in arrangements for the Gyro District convention here in July, installed A. J. MacDonald as the new president at the Hume Monday night.

Members and their wives and guests, and a delegation of 10 Gyros and their wives from Trail, saw R. E. Hawkes, past president of the Trail club, carry out installation of the new executive.

Mr. MacDonald suceeeds F. L. Irwin, who received his past president's pin from Mr. MacDonald. Mr. and Mrs. Irwin also received gifts from the club, presented by R. B. Morris.

Arthur Stromstead is vice-president, John Hopwood secretary, P. H. Hoskins, treasurer, D. S. (Bill) Birks, sergeant at arms, and Donald Thomson, Fred Cunningham, R. C. Emory and David H. Greenwood directors.

Initiated as Gyro and Gyrette were Mr. and Mrs. C. F. Blakeman. Presented to Mr. and Mrs. John Thom, who recently became parents, was a baby's mug.

H. Lupton reported on progress of plans for the convention in which clubs from District 8 will participate July 16, 17 and 18.

In his annual report, Mr. Irwin said projects had included sponsorship of the Midsummer Bonspiel hockey game, the annual Hoedown and Fashion Show. Community enterprises supported included drives for the Red Cross and Cancer Society and the Jaycees were assisted in their Get Out the Vote campaign. The club joined other clubs in sponsoring Little League baseball, and participated in the Pisapio Cup bonspiel in Trail and inter-service club 'spiel in Nelson. Gyro Park had been improved, with members turning out to seal cracks in the pool, the Hampton Gray V.C. Memorial Bridge railings were painted black and other work carried out.

The installation proceedings were followed by a dance.

LODGE IMPROVES BOSWELL PARK

BOSWELL, B.C. — The weather didn't stop a large party from Creston lodge, I.O.O.F. and their families from visiting Lockhart Beach Park with one object in view —improvements to this excellent public picnic spot on No. 3 highway.

Men pitched in and dragged old wood and brush from one section and piled it for burning while another party made improvements elsewhere. The party consisted of Robert Bayliss of Crawford Bay, Mr. and Mrs. A. F. Winter, Mr. and Mrs. Brentson, Mr. and Mrs. Knute Anderson, Mr. and Mrs. Vic Vincent, Mr. and Mrs. H. I. Conley, Mr. and Mrs. Cliff Hudson, Mr. and Mrs. C. L. Paine, Mr. and Mrs. Vinc Phillips, Mr. and Mrs. Cliff Hudson and Ted Lundell. Children played games and the wives provided meals.

After results of the day's work, an appeal is being made to other organizations to help improve the park. Kenneth Wallace, secretary, will supply a list of necessary improvements to interested groups.

E. Trail Sub-Post Office Reopens

TRAIL, B.C. — Sub-post office No. 1 in East Trail reopened Tuesday, in a new location, after a month and one-half lapse.

The new office is in a store operated by Alfred W. Parslow on Second Avenue and is equipped to handle full post office business.

The old sub-post office in East Trail closed April 30. Since East Trailites were forced to cross the river to the main post office for postal business.

LIQUOR CONVICTION BRINGS $50 FINE

For consuming liquor in a hotel room in which he was not registered as a guest, George Pelletier was fined $50 by Magistrate William Brown in City Court Tuesday. He pleaded guilty.

The craters on the moon may have been made by volcanic explosions or blasted out by huge meteorites.

2000 at Trail Catholic Congress

TRAIL, B.C. — Close to 2000 Catholics of Diocese of Nelson were on hand Sunday at Our Lady of Perpetual Help parish in East Trail for the procession, sermon and solemn benediction which marked the close of the 14th annual Diocesan Eucharistic Congress.

Representatives from 30 parishes in the diocese took part in the procession which left the church and proceeded up McLean Street to Second Avenue along Second to Main Street and along Fourth Avenue, returning to the church for the sermon and benediction celebrated by Most Rev. Martin M. Johnson, D.D., Bishop of Nelson.

School children, members of parish sodalities, Catholic Women's League, Knights of Columbus, and parishioners preceded the members of religious orders and the secular clergy in the procession followed by the Bishop carrying the Blessed Sacrament and accompanied by an honor guard of fourth degree Knights of Columbus.

The Trail male choir under the direction of Vic Couture rendered the music for the occasion, featuring sacred music and hymns in Gregorian chant.

THROUGH CHRIST

Very Rev. Fr. Gallery CSsR., superior of the Redemptorist Monastery in Nelson, preached the sermon immediately following the procession, basing his remarks on "The Way to Peace."

"The way to peace is through the Eucharist," stated Father Gallery, "and unless we bring Christ into our hearts, peace is impossible."

Solemn benediction was celebrated by Bishop Johnson, assisted by Very Rev. W. J. Harrison and Rev. J. Dwyer, CSsR, chaplains to His Excellency and other members of the clergy.

Rev. Fr. Joseph Barnes of Castlegar was master of ceremonies.

The Carlsbad caverns in New Mexico have the largest roofed "room" in the world, 4000 by 625 feet and 300 feet high.

Circus, Ball Tourney, Concert On City Schedule

The month of July promises to be an active one at Nelson's Civic Centre. Latest additions to an already busy schedule include a circus, women's fastball tournament and a concert appearance by the touring Edmonton Schoolboys' Band.

The girls' ball tourney will be staged June 30 to July 2 as part of the Kinsmen's annual Dominion Day program and will likely involve Kamloops, Trail, Castlegar and Nelson entries with possible others.

The huge 115-piece boys' band will appear here July 5, opening day of Canada's eighth annual Midsummer Bonspiel which holds sway at the Civic Centre until July 12. It will be under direction of T. V. Newlove, B.Sc., A.T.C.M., and O. W. Murray.

The jam-crammed week of sports activity planned in conjunction with the curling will include a women's wrestling exhibition, three-day baseball tournament with $2500 in prizes and the annual Midsummer hockey game.

The famed Clyde Beatty animal circus which appeared here last year, will pay a return visit to Nelson July 31.

No Reply Yet on Hospital Move

Application for establishment of a hospital improvement district in the Nelson area is still under consideration at Victoria.

This information was passed on to board of directors of Kootenay Lake General Hospital at its meeting Tuesday night. It is expected to be some time before action is taken.

The Weather

Nelson	75	42	—
Toronto	57	84	—
Winnipeg	52	76	Tr
Regina	40	68	.042
Medicine Hat	42	59	—
Edmonton	45	56	.04
Kamloops	44	72	—
Vancouver	48	65	—
Kimberley	57	66	.07
Crescent Valley	35	69	.19
Grand Forks	38	72	.19
Seattle	50	70	—
Spokane	47	72	—
Los Angeles	60	71	—
New York	69	90	—
Whitehorse	38	67	Tr

Kinsmen Talk Over Problems At Port Crawford

Kinsmen Clubs of Kootenay aired problems at a district zone meeting at Port Crawford Sunday, when 45 representatives attended.

Highlighting the meeting was a report on the National Convention to be held in Vancouver in September. The report was given by Gordon Anderson of Vancouver, district governor.

Chairman was M. (Sandy) Martin of Trail, deputy district governor.

Kimberley, Cranbrook, Slocan City, Trail, Rossland and Nelson were represented. The meeting in the Women's Institute Hall began at noon and wound up late in the afternoon. A dinner was prepared by Port Crawford W. I. members.

Hospital Board Gets Bargaining Agent Bid

Application from K. R. Martin, labor relations consultant, to act on the hospital management's behalf in union negotiations, was considered by board of directors of Kootenay Lake General Hospital at its meeting Tuesday night.

Okanagan district regional hospital council has been toying with the idea of engaging his services, the board was informed. Members decided to procure additional information.

Shooting Accidental, Nicholas Only Defence Witness Says

For a second time since his first preliminary hearing at Creston, Gregory Nicholas, 50, charged with the murder of his wife, related events of Nov. 3, the day of the fatal shooting.

The 50-year-old Indian was the only defence witness. Both Crown and defence cases were completed at Tuesday's sitting of Supreme Court. The Crown, represented by Leo S. Gansner, completed its case in the late afternoon after presenting evidence of 16 witnesses and entering 21 exhibits.

LOOKED HAGGARD

Looking haggard and fatigued, Nicholas told the court of events which led up to the shooting of his wife, Therese, 47, in their one-room shack, two and one-half miles South of Creston. It was the same story he had told at his two preliminary hearings, once at Creston and once at Nelson.

Nicholas had lived on the reserve ever since the couple were married in 1921.

On the morning of Nov. 3, the pair decided to go to their garden some five miles from the reserve, to dig potatoes. "She asked me to take the shotgun along. There was a lake nearby and we might get some ducks," he said.

When they arrived at the garden, Nicholas loaded the gun and attempted to shoot a few ducks. "I got ready to shoot, cocked the gun, but found they were too far away." He said he cocked and uncocked the gun several times during that morning.

His wife held the gun on the trip back to the reserve and later put it in the shack. During the afternoon, the couple made several trips into Creston. Nicholas told the court that they had had "a few drinks" in the car while en route.

They arrived home finally about 7 p.m., built a fire in one of two stoves in the centre of the room and commenced to drink beer. Squatted in front of the fire, the couple, he said, discussed "what we were going to do the next day." They planned to dry potatoes which they had dug that morning, on a canvas in front of the stove.

Q. What was your condition?

A. I was just feeling good.

Crown prosecutor suggested the couple were arguing in front of the fire and that hair found under the left armpit of the shirt he was wearing came there as the result of a fight. Nicholas answered, "there was nothing we could have had an argument about."

GUN NEARBY

Meanwhile, the gun was leaning against a chest at the foot of the bed, some four feet from where Nicholas said he was squatting on the floor

"She was getting up to get the canvas," he explained, "and I was going to clear a place to spread it. The first thing I was going to do was pick the gun up. I reached over, took the gun and was starting to get up . . . I might have had my hands on the trigger . . . I don't know. Then the gun discharged. I called to her, and finally I saw the blood. Then I threw down the gun and went outside."

The first person he saw was Pauline Sam leading a child by the hand. Nicholas said: "I told her I had had an accident and to go and tell someone to call the police and a doctor."

She started toward the Nicholas home and he again told her, "go get a doctor and the police." Mrs. Sam had denied this earlier.

SAW NO ONE

Nicholas said he saw no one, but Mrs. Sam and the lad before police arrived. Mrs. Sam and Mrs. Sophie Luke testified Monday that they had gone to the Nicholas shack together.

Mr. Justice A. D. MacFarlane ruled out a question put to Nicholas by the jury regarding the number of times he had been in trouble with the police.

Inspector A. Mason-Rooke of Regina Crime Detection Laboratories told the court he had examined a 20-gauge shotgun taken from the home of Nicholas the night of the shooting. His examination of the gun in respect to function of mechanism revealed a "light trigger pressure." The mechanism was examined and found to be in reasonably good order. The gun was placed in a fully cocked position, subjected to hard blows from a hammer handle and the butt was banged on the floor in tests, but the gun failed to discharge.

The hairs taken from the armpit of the shirt were examined by a hairs and fibres expert, Staff-Sergeant James Robinson of the Regina laboratories. After comparing hair samples from the head of the slain woman, S.-Sgt. Robinson said he was "quite satisfied as to the similarity of the two samples."

BLOOD ON HAIRS

Blood found on the hairs under the armpit resulted in a positive benzadine test, the test for human blood, but there was insufficient matter to carry out detailed examination, William Radych, R.C.M.P. laboratory chemist testified. He identified blood on the trousers and underwear worn by Nicholas the night of Nov. 3 as "human."

Corporal L. E. Rosberg and Constable H. D. Evanson said Nicholas was moaning and crying when they entered the shack the night of the shooting. Cpl. Rosberg said "Nicholas appeared to be in grief, and smelled of liquor, but otherwise appeared to be quite rational."

Other Crown witnesses heard Tuesday were Constable Peter S. Gazey, Dr. J. V. Murray, Creston coroner who attended the scene of the shooting, Dr. G. L. Smith, who performed the autopsy, S. Hendren, Creston mortician, G. A. Lines, Creston game warden, and Sergeant W. H. Davidson, who photographed the interior and exterior of the Nicholas home.

Addresses by Crown and defence counsels and the charge to the jury by Mr. Justice MacFarlane are expected to be completed this morning.

Warn Against Harboring of Animal Young

Kind-hearted people who adopt bear cubs or fawns are not actually doing the animals a kindness and are committing an illegal act, Game Department officials warned at Nelson Tuesday.

It is against the law to keep the animals in captivity, it was stated, and animals picked up as apparently lost should be reported to game officials. Generally a cub or fawn wandering about as though lost, actually is not lost and will usually return to its mother. A number of people have been found to be harboring such young animals, after finding them "wandering" in the bush.

15 to Be Confirmed By Bishop Sunday In Redeemer Church

Twelve candidates will be presented for confirmation in the Church of the Redeemer Sunday night by Rev. Canon W. J. Silverwood, vicar of the Fairview church.

Two candidates will also be presented from St. Mark's Church, Kaslo, and one from St. Saviour's Pro-Cathedral.

The rite of confirmation will be administered by the Rt. Rev. F. P. Clark, M. A., D. D., Bishop of Kootenay.

NEW YORK, June 17 (AP) — The Long Island Railroad announced today a settlement of the two-day strike of engineers that has stranded 150,000 commuters.

Wages were not a strike issue. The engineers objected to rules changes under a national railway strike settlement of last May. They claimed the changes threatened their seniority and their jobs.

Terms of the settlement were not announced at once.

Nelson Students Visit Emerald Mine Operations

Thirty-one Nelson High School students Monday gained through a variety of experience on an educational trip that took them through tungsten and lead zinc operations, at the Emerald mine near Salmo.

The tour was conducted by Phillip Wilks, Emerald camp superintendent, who pointed out to the Grade 10 students crushing operations, lead zinc flotation and concentrating process. Students also visited operating mill sites.

The tour took them to open portals, large enough to permit trucks to enter. Of great interest was the tramline operation.

The group left Nelson at 8:30 a.m. Monday and returned shortly before six p.m.

Lunch was served to the students at the Emerald camp site.

U. S. Company Builds New Warehouse Here

A small concrete warehouse which is to be a distributing point for mine and sawmill machinery is under construction on Front Street.

Bitco Incorporated, whose manager is C. A. Tilford of Wallace, Idaho, and which has a branch in Spokane, is erecting the building on the South side of the 900 block. Laurence Simpson of Nelson is contractor.

The company has purchased four lots from E. T. Coleman on a former greenhouse site. Consent of property owners in the vicinity was first obtained.

The warehouse will be 25 feet by 40 feet. Drill bits and steel, power takeoffs, transmissions, and other types of machinery will be distributed.

Youth to B.I.S.C.O.; One Given Year Suspended Sentence

One 17-year-old juvenile was committed to the Boys' Industrial School Tuesday and another given one-year suspended sentence as the result of a car theft from a Baker Street garage.

The two youths stole the car June 5 and drove to Maple Creek, Saskatchewan, where they were apprehended by R.C.M.P. They were returned to Nelson for trial before Juvenile Court Judge William Evans.

PAY SPEEDING FINE

Fines totalling $45 were paid in City Court following convictions on two speeding charges.

T. Whelan of Nelson was fined $15 Monday by Magistrate William Brown for speeding in the Hume School zone June 10. He pleaded guilty.

D. W. Brown of Nelson Tuesday was fined $30 when he pleaded guilty to speeding on Front Street Saturday night.

A Treat For You and Your Friends

CHINESE DISHES OUR SPECIALTY

Open 4 p.m. to 4 a.m.

Chungking Chop Suey House
624 Front St. Nelson

FURNITURE MOVING
LOCAL AND LONG-DISTANCE
CAREFULLY HANDLED — REASONABLY PRICED
Phone 889
TOWLER Fuel & Transfer

Men's Dressy
Summer Oxford
With weave vamp.
$12.95
THE SHOE CENTRE
553 Baker St. Phone 895

Rossland Group Drops Assize Court Proposal

ROSSLAND, B.C.—Chamber of Commerce has decided to give up attempts to have the local court house upgraded and Rossland included in the Assize Court circuit.

Letter from Douglas Turnbull advised that present revenue at the Court House was not sufficient to warrant any change.

Plans were made to have two members attend the overland trek from Salmo to Creston July 10 to 12. They are Ted Davies and Bob McLaughlin, with Earl Mellett alternate.

Speaking for the Ambulance Association, H. L. Christian asked that merchants cooperate in supplying the volunteer daily drivers for the ambulance. As such drivers must have certain qualifications this will likely be left in abeyance until the next first aid classes are held.

Since the B.C. Telephone Co. has been taking out multi-party lines in the city, there are many unlisted new numbers. To remedy this Bob McLaughlin, in his report for the roads and communications committee, suggested that the telephone company be asked to issue a temporary directory for Rossland.

Trail Evictee Asks Okay To Pitch Tent

TRAIL, B.C.—Trail City Council Monday night received a promise of Victoria cooperation in a new housing development.

In regard to the new Glenmerry subdivision, J. D. Brown, housing commissioner at Victoria, said he would give full cooperation in the installing of utility lines.

Council members felt that every effort should be made to push development. The plight of an evictee was brought to their attention. This person and family were seeking permission to set up a tent at the site of the subdivision until lots were made available so that a home could be built.

Funeral Rites Held For Nakusp Child

NAKUSP, B. C.—Funeral service was held in the United Church for Jimmie Ehl, five-year-old son of Mr. and Mrs. F. Ehl, who died in Vancouver where he was being treated for Leukemia.

Rev. D. R. Stone officiated, and a hymn sung by the large congregation was "When He Cometh to Make Up His Jewels".

Pallbearers were Fred Johnson, Arden Gran, Arthur Manning and John Wensley. There were many floral tributes.

REGINA (CP)—School children collected 92,825 coins in Regina's first "penny round-up". The proceeds went to the Regina branch of the Canadian Mental Health Association.

Potato Prospects Bright in 'Forks

GRAND FORKS, B. C. — The acreage of late potatoes planted in the Grand Forks district is up 100 acres this year, according to the latest issue of the Horticultural News Letter. Acreage has risen from 400 to 500 acres.

Carrot acreage has dropped from 10 to five, but asparagus has remained the same at five and a half acres, beets at five, onions at 30 and other vegetables at 25.

The stands of potatoes are "excellent", the report states. Commercial acreage of vegetables is very small.

Seed crops are advancing steadily without any serious troubles. Strawberries are ripe and raspberries are blooming. The set on tree fruits continues to appear good, although a little over-thinning may have been done on several orchards where spray thinning was practiced.

Ainsworth Concert Aids Kaslo Hospital

AINSWORTH, B.C. — All proceeds of a well-attended concert sponsored here in the hall are being turned over to the children's ward in Kaslo Victorian Hospital.

Mrs. H. S. Currie was director of the program, which consisted of songs, recitations and dances by junior and senior pupils. J. Mitchell was chairman. Mr. and Mrs. Currie played for a dance held after the concert.

NELSON CAR LEAVES ROAD

SIRDAR, B. C. — Mr. and Mrs. Pradt of Nelson escaped without injury when their car went over a bank on the highway here at the Pelle ranch. The car was only slightly damaged.

NEARLY 100 P.C. VOTE AT BOSWELL

BOSWELL, B. C.—Ninety-eight per cent of people eligible to vote in Boswell turned out in last week's provincial election, setting what is believed to be a record.

Ntarly all of the 79 persons on the voters' list went to the polls.

George Stevenson helped to achieve the record by transporting people to and from the polls. He clocked up 160 miles on his speedometer.

Judge Grants 10 Divorces

CRANBROOK, B.C. — Ten decrees of divorce absolute were granted by Mr. Justice A. D. Macfarlane in civil hearings of the Spring assizes in Cranbrook. Awarded divorces were:

William Wesley Herrington from Elsie Marion Herrington of Kimberley and Eastport, Idaho, respectively; Phyllis May Moss of Calgary from Allan Gordon Moss of Kimberley, custody of two children to the petitioner and costs against the respondent; Frances Claire Muir from William Muir, both of Kimberley, custody of the child to the petitioner with costs against respondent; Mary Ellen Green of Cranbrook from Henry Green of Athalmer, costs against respondent; Helen Singlyak from Alexander Singlyak of Natal, costs against respondent; Vincent Olaf Lundquist from Mary Laura Lundquist, both of Cranbrook, custody of child to petitioner and costs against co-respondent; Magnhild Popovich from William Popovich of Kenora and Kimberley, costs against respondent, and Steve Fedorchuk from Lois Fedorchuk, Kimberley, custody of child to petitioner and costs against the co-respondent.

Two Arrested at Trail on Contributing Charge

TRAIL, B.C. — Trail police officers early Tuesday morning arrested two men sought by Creston police on charges of contributing to juvenile delinquency.

The pair, Buck Laramie, 25, and Percy Wiggin, 19, were arrested in downtown Trail at 1:30 a.m. They were accompanied by two Creston girls, aged 13 and 15.

Police are escorting the men back to Creston where they will face charges.

A LITTLE more than 100 votes behind R. W. Haggen, C.C.F. candidate in Grand Forks-Greenwood riding is C. G. McMynn, above, standard bearer of the Progressive Conservative party. Stanley Orris, Liberal, and H. E. Parkyn, Social Credit, are trailing far behind.

9 P.M. Noise Halt To Be Enforced

TRAIL, B. C. — Several matters were brought before Trail City Council concerning Trail School District No. 11. Among them were suggestions on a site for a school in Glenmerry, a rate covering sprinkling of the lawn and trees adjacent to the new senior high school and also the possibility of express service to this school.

Council members were invited by the Junior Chamber of Commerce to attend a civic luncheon on June 19 during the B.C. Jaycee convention. A meeting of the Trail Jubilee Society to be held Tuesday was noted by Ald. Sindell. Council representation was asked.

Action is to be taken by City Council regarding a complaint made by one East Trail resident concerning noise from a garage up until two or three in the morning. By-law requires cessation of noise after 9 p.m.

Navy League of Canada was granted a request for 50 per cent reduction in taxes in lieu of a grant from the city. Canadian Legion Branch No. 11 submitted a check for taxes for current year amounting to $2153. A grant of $189, covering the swimming pool, was approved. Operation of this is supervised by the Trail Athletic Association and the Legion derives no benefit from it.

Tenders were received by City Council from five Trail district firms to build 26 city blocks of concrete sidewalks in Sunningdale, East Trail and Shavers Bench. The bids, sent in by P. Kokin, Son, John Pistak, Oglow Brothers, W. J. Koochin and Son, Paget and Paget, were referred to the board of works department for consideration.

Harris Memorial Dedicated

NEW DENVER, B. C.—A silver collection plate in memory of J. C. Harris, faithful member of the church, was dedicated at a service in Turner Memorial United Church conducted by Rev. D. R. Stone of Nakusp.

The plate was presented by the church's Women's Association.

The church, decorated with a profusion of ferns and cut flowers for the occasion, was filled with parishioners and friends of Mr. Harris. The choir arranged special music, an anthem by the choir and a duet by Mrs. W. G. Thring and Mrs. C. W. Gorby. Organist was Mrs. L. R. Campbell and Miss Velma Jean George.

Two of Mr. Harris' favorite hymns were sung.

Later a christening service took place, with the daughter of Mr. and Mrs. M. Wright of Silverton receiving the names Donna Mae.

NAKUSP SCHOOL TRUSTEE NAMED

NAKUSP, B.C. — Mrs. Ronald Jordan has been elected to fill a vacancy on the school board created by the resignation of E. B. Clark.

Mr. Clark has taken over secretary-treasurer's duties for the board on the resignation of C. H. Horrey.

Mrs. Jordan was named representative at a special meeting of voters and will be appointed trustee at a board meeting.

Seven Graduate At New Denver

NEW DENVER, B.C. — Seven young men and women received diplomas here at graduation ceremonies Lucerne Junior-Senior high school in the auditorium.

Principal F. B. Tessman presented diplomas to Ray Aoyama, Dick Hashimoto, Helen Kobayashi, Kanako Matsushita, Yoko Matsushita, Joyce Okahori and Iwao Sakura.

Rev. A. D. McKellar delivered an address to the students, and Reg Broughton, president of the students' council, gave a highlight of the year's activities. Kanako Matsushita was valedictorian, and Tomi Kagayama was chairman.

During entertainment, Miss Florence Moss played two piano selections, a humorous talk was given by Dr. T. J. Harrop, and Miss Jeanette McDonaugh sang.

A dance was held later, with music by H. Dahlie, accordian; Reg Broughton, piano, and Pat Butler, drums.

Prior to the ceremonies, a banquet was held in the New Market Hotel attended by the graduates and four teachers, Mr. Tessman, Gordon McLean, H. Dahlie and G. B. Joyner. Flowers in yellow and maroon, the school's colors, centred the table and were flanked by yellow candles, arranged by the Parent-Teacher Association.

Deer Park Woman at Postmasters' Meet

VICTORIA, June 17 (CP) — A postmaster—or postmistress—in a small town is supposed to know everything and everybody, Mrs. C. L. Taylor of Ladner said today at the 17th annual conference of the B. C. branch, Canadian Postmasters' Association here.

"The post office is usually the first stopping place for newcomers or visitors to a small town," said Mrs. Taylor, who has been in postal work for 12 years and postmaster for one. But she wouldn't change her job for anything. Neither would Mrs. Verda Coleman who runs the post office at Deer Park on Lower Arrow Lake.

Cranbrook Man Dies in Victoria

CRANBROOK, B.C. — Associated with the operation of the pioneer Cranbrook firm of Worden's Transfer from 1904 until its sale in 1943, James Milne died recently at Victoria where he has lived since 1945. He was among the best-known curlers and lawn bowlers of the Kootenays, and was long prominent in Canadian Legion affairs.

Born at Cartwright township, Ontario, he came West as a young man to Cranbrook. He served in the Canadian Army in the First World War and was awarded the Military Cross and Bar, and held rank of captain on discharge in 1919. He was active in non-permanent militia affairs in the 1930s here and was major in the Kootenay Artillery unit. He lived at Nelson for a while before going to Victoria.

He is survived by his wife at their home there, two daughters, Mrs. W. Peter in Victoria, and Mrs. E. K. Bennett in Kimberley, one son, Harold in Cranbrook, seven grandchildren and four sisters, Mrs. W. E. Worden in Edmonton, Mrs. W. Vincent and Mrs. E. Whitfield in Toronto, and Mrs. W. Pearce in England.

Life Guard May Be Employed at Kaslo

KASLO, B. C.—Kaslo Recreation Association, at its meeting recently, appointed Charles Lind, president, to wait on City Council regarding the employment of a life guard at the swimming beach during the Summer. The city will be asked to share costs on a 50-50 basis.

Treasurer's report showed a deficit of $47.

Students Write Entrance Exams

TRAIL, B. C. — Senior students in Trail and Rossland are taking life seriously this week as they write government examinations for university entrance (Grade 13 or first-year university.)

The students started exams on Monday and will carry on until Wednesday of next week, when they will leave school for the Summer, anxiously awaiting results of their exams from Victoria.

Some grade 11 students are also writing government exams in some subjects.

Many Grade 12 students, and some Grade 11's, already have been given full standi for the year and been dismissed from school. Junior grades, however, must remain in school until June 25. Whether they have exams to write or not.

School Inspector W. E. Lucas is in charge of the senior examinations here, and has appointed teachers Howard George and A. E. Loft to supervise in Trail and Rossland respectively.

Seven Successful In Coal Mine Exams

FERNIE, B.C.—Names of successful candidates for coal mine officials in examinations held for three days in May at Cumberland and Fernie, have been announced.

In second class, men were G. R. D. Parry, P. D. Larbalestier and V. H. Hulbert of Natal, and in third class were G. H. Nicholas of Cumberland and Eric Singleton, Michael Tymchuk and H. H. Parsons, all of Fernie.

All Cranbrook Polls Report

CRANBROOK, B.C. — Complete returns from Cranbrook riding in the provincial election give Leo Nimsick, C.C.F. candidate, a 400-vote lead over Howard King, Social Credit.

For the 48 polling stations, they are Nimsick 2631, King 2263, M. J. Klinkhamer, Liberal, 1088 and G. E. K. MacDonald, Progressive Conservative, 636. Tallies on the liquor and daylight time plebiscites are to be unlocked from ballot boxes Wednesday.

Latest returns were from Mayook where Klinkhamer had 4, MacDonald 2, Nimsick 7 and King 25, and West Newgate where Klinkhamer had 6, MacDonald 1, Nimsick 13 and King 13.

Traffic Lights for Trail by Month-End

TRAIL, B.C. — The new traffic light system running through the city is expected to be almost completed by the end of the month.

Some 35,000 feet of underground wire is expected to arrive Wednesday. This is needed to carry on installation.

Nelson Pharmacy
"YOUR FORTRESS OF HEALTH"
• PRESCRIPTIONS
• DRUG PATENTS
• SUNDRIES
PHONE 1203 RES. 394-L
433 Josephine St.

"Speedair"
THE MODERN SOLUTION TO ANY TRAVEL PROBLEM
Fly in a Comfortable 6-Place Beaver Plane on Floats
(Built to handle stretcher cases)
HIGHLY EXPERIENCED PILOTS
Central British Columbia Airways Ltd.
Dist. Manager, Don Thomson
PHONE 1656 NELSON, B.C.

For the Bride...
• Wedding Gifts
• Gift Wrappings
• Wedding and Shower Cards
at
Allen's ART SHOPPE
A GREETING CARD for EVERY OCCASION

Holiday Closing
Retail Sales, Wholesale and Wood Sales will be discontinued during the period JULY 7TH TO 20TH INCLUSIVE, in order to give our employees their annual vacation.
W. W. Powell Co. Ltd.
Manufacturers
White Pine Match Blocks
White Pine Lumber
NELSON, B. C.

Silverton, Perry Siding Schools Capture Slocan Track Meet Honors

NEW DENVER, B.C. — Silverton school, with a total of 63 points, carried off top honors for grade schools in finals in the elementary track meet of Slocan School District.

Perry Siding placed first in one-room schools, with 25 points.

Second in grade schools was Slocan City with 51 points, Slocan Park had 49 points, South Slocan 41 points and New Denver 29 points.

In one-room schools, Crescent Valley No. 1 earned 16 points, Winlaw and Appledale tied for third with 11 points and Crescent Valley No. 2 came fourth with 1 point.

Individual winners were for boys, Walter Wishlow of Slocan Park, first, with a total of 20 points, and Danny O'Neail second with 18, and in girls, Marilyn Detta of Silverton was first with 23 points, and Ann Relkoff of Perry Siding second with 12 points.

Results:

STANDING BROAD JUMP

Girls:

Six to seven—Gloria Chutskoff, Appledale, first; Gloria Catton, Crescent Valley, second; Mary Dai, Slocan City, third.

Eight to nine—Florence Pereverezoff, Appledale, first; Mary Kiomff, Perry Siding, second; Joan Ida, New Denver, third.

Ten to eleven—Marilyn Detta, Silverton, first; Zita Hird, Slocan City, second; Mary Kiomff, Perry Siding, third.

Twelve and over—Anne Relkoff, Perry Siding, first; Annie Konkin, South Slocan, second; Olga Berekoff, Winlaw, third.

Boys:

Six to seven—Walter Wishlow, Slocan Park, first; Joe Shukin, Winlaw, second; Walter Markin, Slocan Park, third.

Eight to nine — Eddie Elsmore, Silverton, first; Billy Fairhurst, Silverton, second; Tommy Nixon, South Slocan, third.

Ten to eleven—Walter Relkoff, South Slocan, first; George Makortoff, New Denver, second; Mike Woikin, Crescent Valley, third.

Twelve and over—George Wishlow, Slocan Park, first; Harvey Wilson, Silverton, second; Sammy Ota, New Denver, third.

RUNNING BROAD JUMP

Girls:

Six to seven—Barbara Bertram, Slocan City, first; Maureen McCrory, New Denver, second; Gloria Catton, Crescent Valley, third.

Eight to nine—Donna Bertram, Slocan City, first; Janice Plotnikoff, Crescent Valley, second; Terry Yokoyama, New Denver, third.

Ten to eleven — Marilyn Detta, Silverton, first; Claire Iwase, New Denver, second; Carol Sagawa, Slocan City, third.

Twelve and over—Levina Johnson, Silverton, first; Olga Berikoff, Winlaw, second; Ann Relkoff, Perry Siding, third.

Boys:

Six to seven—Walter Wishlow, Slocan Park, first; Allie Dedrikson, Silverton, second; Joe Shukin, Winlaw, third.

Eight to nine—Jimmy Graham, Slocan City, first; Peter Lactin, Slocan Park, second; Eddie Elsmore, Silverton, third.

Ten to eleven—Danny O'Neail, Slocan City, first; Johnny Osachoff, South Slocan, second; Walter Rilkoff, South Slocan, third.

Twelve and over—George Wishlow, Slocan Park, first; Harvey Wilson, Silverton, second; Ken Plotnikoff, South Slocan, third.

HIGH JUMP

Girls:

Six to seven—Maureen McCrory, New Denver, first; Gloria Catton, Crescent Valley, second; Barbara Bertram, Slocan City, third.

Eight to nine—Mary Makenoff, Perry Siding, first; Sharon Thickett, Slocan City, second; Shirley Bohn, New Denver, third.

Ten to eleven — Marilyn Detta, Silverton, first; Marleen Ferguson, Silverton, second; Mary Kimanoff, Perry Siding, third.

Twelve and over—Anne Konkin, South Slocan, first; Polly Ribalkin, Perry Siding, second; Marleen Ferguson, Silverton, third.

Boys:

Six to seven—Walter Wishlow, Slocan Park, first; Walter Markin, Slocan Park, second; Reggie Fairhurst, Silverton, third.

Eight to nine—Jimmy Graham, Slocan City, first; Peter Latkin, Slocan Park, second; Colin Stuart, New Denver, third.

Ten to eleven — Walter Rilkoff, South Slocan, first; Danny O'Neail, Slocan City, second; Leslie Harding, Silverton, third.

Twelve and over—Billy Latkin, South Slocan, first; Fred Kannigan, South Slocan, second; Harvey Wilson, Silverton, third.

RACES

Girls:

Six to seven—Maureen McCrory, New Denver, first; Gloria Catton, Crescent Valley, second; Gloria Chutskoff, Appledale, third.

Eight to nine — Kathie Markin, New Denver, first; Janice Plotnikoff, Crescent Valley, second; Maureen Kelly, Silverton, third.

Ten to eleven — Marilyn Detta, Silverton, first; Anne Bruster, South Slocan, second; Zita Hird, Slocan City, third.

Twelve and over—Anne Rilkoff, Perry Siding, first; Marilyn Detta, Silverton, second; Vina Johnson, Silverton, third.

Boys:

Six to seven—Walter Wishlow, Slocan Park, first; Joe Shukin, Winlaw, second; Billy Senning, Silverton, third.

Eight to nine — Peter Lacktin, Slocan Park, first; Jimmy Graham, Slocan City, second; Billy Podivinkoff, Slocan Park, third.

Ten to eleven—Danny O'Neail, Slocan City, first; Leslie Harding, Silverton, second; Johnny Osachoff, South Slocan, third.

Twelve and over—Fred Kannigan, South Slocan, first; George Wishlow, Slocan Park, second; Harvey Wilson, Silverton, third.

RELAY RACE

Armond Valliant, Bobby Caniff, Danny O'Neail, George Matsubayashi, Slocan City, first; Levina Johnson, Harvey Wilson, Marleen Ferguson, Leslie Harding, Silverton, second; John Koochin, Anne Rilkoff, Polly Ribalkin, Sidney Ribalkin, Perry Siding, third.

Long DISTANCE HAULING
OUR SPECIALTY
• ANY WHERE
• ANY PLACE
• ANY TIME
Also
Daily Freight Service
Nelson - Trail - Castlegar
Rossland - Fruitvale - Salmo
UNITED TRUCKING & STORAGE LTD.
PHONE 1106
Stanley Street, Nelson

Say Seagram's and be Sure
Seagram's Crown Royal
Seagram's V.O.
Seagram's "83"
Seagram's King's Plate
Seagram's Special Old
This advertisement is not published or displayed by the Liquor Control Board or by the Government of British Columbia.

Enjoy Coke...ice cold
Right from the bottle
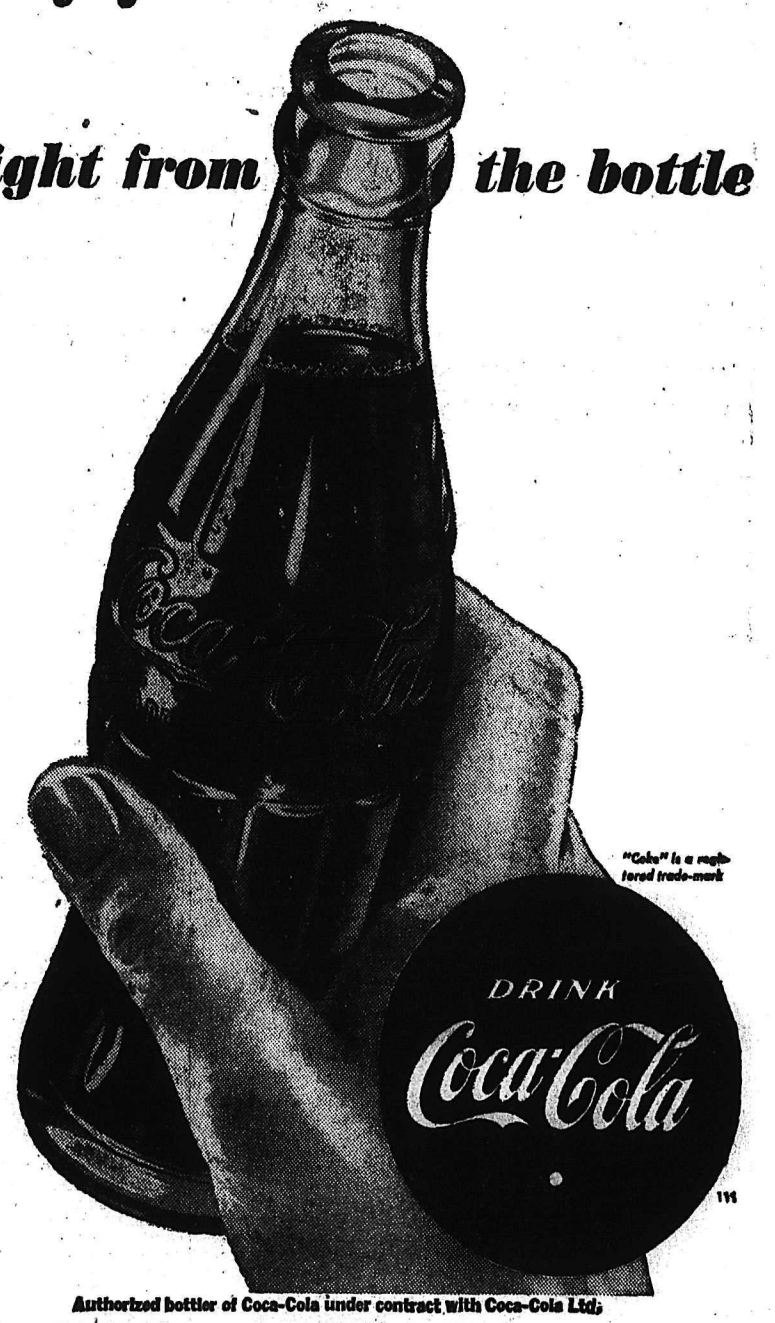

Authorized bottler of Coca-Cola under contract with Coca-Cola Ltd.
McDonald Jam Co. Ltd.
NELSON, B. C. PHONE 1055

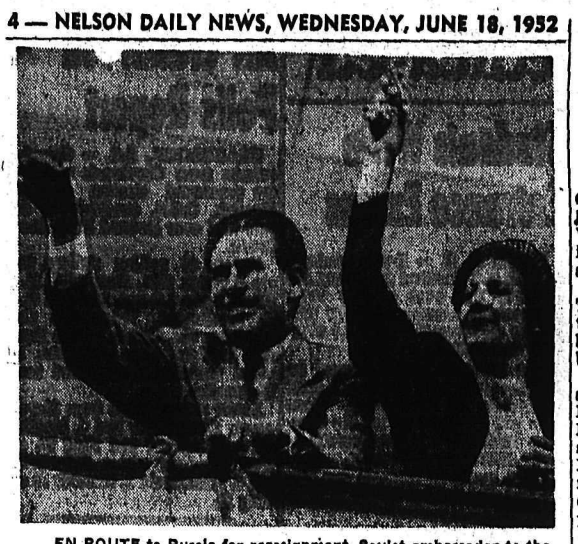

EN ROUTE to Russia for reassignment, Soviet ambassador to the U.S., Alexander S. Panyushkin, and his wife wave from the liner Stockholm as they leave New York for Sweden and then Moscow. —Central Press Canadian

Question of Royal Wages Must Be Settled During Present Session

By F. S. JONES

LONDON (AP)—Some time soon Parliament will have to decide how much to pay Queen Elizabeth II and her family.

Royalty's annual wage bill, the civil list, is voted by Parliament at the beginning of each reign—within six months of the last sovereign's death—to maintain "the honor and dignity of the crown and royal family."

It cost Britain £577,000 a year to do this properly during the lifetime of King George VI. The King himself got £410,000. The rest was divided among his mother, daughters and other close relatives.

The task of working out how much the Queen will get will fall to an all-party committee of 21 members of Parliament.

NO EASY JOB

The committee's job won't be an easy one. The chill wind of rising prices whistles through the royal corridors of Buckingham Palace just as uncomfortably as it does through any other British home.

Whatever the committee decides, there are bound to be changes in the new civil list. One new name—Queen Mother Elizabeth—will appear; another name—the heir to the throne—will disappear.

When Elizabeth was heiress presumptive, Parliament voted her £6000 a year. This was raised to £15,000 when she became 21, and to £40,000 when she married the Duke of Edinburgh in 1947.

NEW RAISES DUE

Prince Charles, the 3½-year-old heir apparent, won't get any of this. In theory he's a rich youngster in his own right as Duke of Cornwall. He automatically became duke as the sovereign's eldest son and is heir to the revenues of the duchy.

The old list provided that Queen Mother Elizabeth would get £70,000 if she survived her husband. This is the same as Queen Mary was given.

One person almost certain to get a raise is the Duke of Edinburgh. At the moment he gets £10,000 a year, but as the Queen's consort, he will have more to do—and presumably needs more money to do it with.

Like her father, the Queen probably will find at least three-quarters of her income earmarked for housekeeping.

It cost the King £152,800 a year to run the state households at Buckingham Palace and Windsor Castle. Salaries of secretaries and court officials swallowed another £134,000.

Pauline and Pete Adopted in Korea

WITH CANADIANS IN KOREA (CP) — Lieut. Hal Kreewin of Winnipeg, a troop commander with the Lord Strathcona's Horse, and his tentmate Lieut. Lorne Glendinning of Vancouver have adopted two birds — Pauline and Pete. The fame of the birds has spread far and wide among Canada's 25th Infantry Brigade here.

It started when Pauline and Pete were house-hunting and flew into the tent. Although a tent offers few nesting places, the birds were not easily discouraged. They came back repeatedly.

After Lieut. Kreewin nailed his hat to the tent pole, Pauline and Pete took over. Obvious to the noise of gunfire, tanks and trucks, they built their nest out of mud and straw from nearby rice paddies.

The big surprise for the officers however came when they found five eggs in the nest one morning, with an indignant mother bird standing guard.

The Stratheonas are due to go home in a few weeks on rotation, but Lieut. Kreewin and Lieut. Glendinning figure the squadron will be in its present position long enough for Pauline to raise her family before the tent is pulled down.

BUCHANAN'S

'BLACK & WHITE' SCOTCH WHISKY

Distilled, Blended and Bottled in Scotland • Sold in 26⅔ oz. bottles

7-61

This advertisement is not published or displayed by the Liquor Control Board or by the Government of British Columbia.

NEW! NEW! NEW!

FAIRBANKS-MORSE

CONVERTIBLE EJECTOR WATER SYSTEM

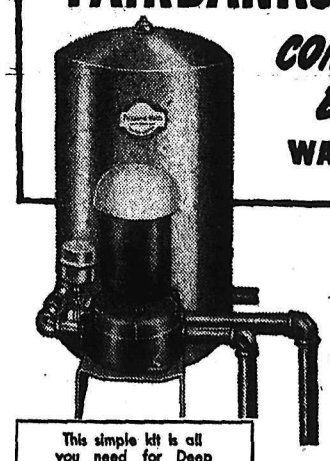

A REVOLUTIONARY NEW TYPE SYSTEM - EASILY CHANGED FROM SHALLOW TO DEEP WELL

This simple kit is all you need for Deep Well Conversion.

A simple conversion kit enables you to change from shallow to deep well service with one pump! It is easily installed inside the pump.

Here's how it works. You install the Convertible Ejector as a shallow well system. When you need more water, or when falling water levels compel you to go to greater depths, all you do is install the low-cost conversion parts to change to deep well duty. You are saved the expense of an entirely new water system. Available in ¼, ½, ⅓, ¾ or 1 hp. models that can be installed over the well or away from it. Get full details now!

BENNETTS MACHINE SHOP LTD.

324 Vernon St. Phone 593

Movie Gossip

Favorite Glenda Farrell, Back In Films, Prefers Stage Plays

By BOB THOMAS

HOLLYWOOD, June 17 (AP)—Glenda Farrell, the smart-cracking blonde who brightened many a Warners film in the 1930's, is back in Hollywood after a five-year absence.

Now playing a role in "Apache Trail", she waxed nostalgic about the old days in pictures. But she hadn't missed the movie routine a bit.

"I have too much fun in the East," she said. "Whenever things get dull, I can always do television or a play. I don't miss my old pals, because I see more of them in New York than I would if I were here. You go to a restaurant in Hollywood and you don't see anybody but agents and producers.

FEW PARTIES

"There's no social life here any more. The only time you see people is when someone throws a big party, and they can't afford to do that any more."

Another reason she chooses to live in New York: Her husband, Dr. Henry Ross, has a big practice there. He's the fellow who came to treat her sore throat during a play and ended up by marrying her.

THROUGH THE MILL

"I went through the mill here," she recalled. "I think I did 20 pictures in my first year at Warners. Sometimes I would be in three pictures that were shooting at the same time. It was good experience, but I preferred to go back to the stage.

"There's something more satisfying about working in a play. You get that immediate response from the audience, and you feel that your performance is your own. In pictures you get frustrated because you feel you have no power over what you're doing.

SUMMER STOCK

"If you've built up a name, you can always go out every year and play Summer theatres. And during the season I generally took any play that showed any promise. Even if it looks like a flop, some good might come of it. 'Life Begins' played only seven performances, but it was the show that got me my first movie contract."

Coast Mothers Term Home-Births Too Costly and Very Dangerous

VANCOUVER (CP) — Alderman Anna Sprott started something when she proposed that more mothers have their babies at home instead of in hospitals.

She told a meeting of the Vancouver Metropolitan Health Commission that the modern trend towards hospital care of maternity cases "is bringing a great financial worry to young parents."

"Surely it would be possible for mothers to have their babies at home and save the costly hospital bills," said Mrs. Sprott, a mother herself. "We used to do it that way all the time."

But the reaction to the proposal wasn't favorable.

CAN'T SAVE ON BABY

Baby doctors, mothers, social workers and even a woman newspaper columnist blasted the idea of saving money on "baby."

One mother, who has had eight children, but only one born at home, summed it up:

"It cost more to have a baby at home. I paid a nurse $10 a day for 24-hour duty and then had to hire someone else to wash clothes and feed the nurse. On top of that mother does not get the rest she deserves. She is always worrying about the house or something."

Obstreticians said the infant mortality rate has been reduced by hospital care, and most agreed that mothers having their first baby should be in hospital.

CALLED IMPRACTICAL

The proposal was also called impractical because of the modern small apartments and shortage of domestic help.

"These factors make it almost impossible for most young couples to have their babies at home," said Miss Alberta Creasor, director of the Victorian Order of Nurses.

Jean Howarth, Vancouver Province columnist, wrote:

"Women could also save money on childbirth by dispensing with the services of a doctor and calling in the woman from next door, as they used to do. All it would cost them would be the lives of around a fifth of the babies they bear . . ."

Barter Deals Might Solve Food Surpluses

OTTAWA, June 17 (CP)—The Interprovincial Farm Union Council, fearing the possibility of an agricultural crisis in Canada, tonight urged the government to promote barter deals, if necessary, to overcome food surpluses.

The Council represents farmer unions in Manitoba, Saskatchewan and Alberta. Its views were given the Commons Agriculture Committee in a brief read by J. L. Phelps, Council chairman and president of the Saskatchewan Farmers Union.

The brief described federal floor prices as inadequate and proposed that domestic and export prices for Canadian foodstuffs be separated and that domestic prices be linked to the rise and fall of the cost of living.

It said that a "combination of circumstances" is bringing chaos to the food industry. Some livestock men were facing bankruptcy. Dairy herds were being depleted because of lack of incentive to maintain them.

"We are concerned to note," it continued, "that a section of our basic industry, that of agriculture, is facing what could easily develop into an agricultural depression, even in the midst of the so-called industrial boom."

The brief suggested these measures as part of a 10-point plan to bring stability to agriculture:

1. Development of an emergency program for livestock marketing, including creation of a national marketing board, with produder representation, and separation of domestic and export prices for food products.

2. Separation of the domestic and international price of Canadian wheat, with the domestic price hinged to price changes in production costs. Currently, the domestic price is the same as the international. Trade Minister Howe has declined to create a two-price system.

3. Appointment of a royal commission to study the whole grain-handling situation in Canada, including the possibility that the Canada Grain Act is being circumvented by the trade.

4. Amendment to the act on the question of grain overages. Overages are tiny amounts of grain caused by discrepancies in weighing at elevators. Farmers charge grain companies have accumulated profits by short-weighing producers.

5. Make the transport controller's job permanent.

6. Expand Canadian Wheat Board membership to include wheat producer representation at the policy level and shift responsibility for grain marketing from the trade to the agriculture department.

The brief said that though some farmers are prospering, others have been hit by recent declines in dairy prices. The cattle industry had experienced price declines before the foot-and-mouth disease was discovered. The disease had thrown it into a "chaotic condition."

Britain, Canada Differ On Financial Policies

By ALAN HARVEY
Canadian Press Staff Writer

LONDON, June 17 (CP)—Britain and Canada today were reported separated by a "serious gulf" in their attitudes on the United Kingdom Government's financial policies.

The Manchester Guardian, putting into blunt words a feeling only hinted at previously, says in a financial page story that Canadians are casting an increasingly detached and critical eye on Britain's efforts to regain a trading surplus.

"While their sympathies for the Crown and Commonwealth remain strong, they fell very much out of step with the financial and economic policies pursued in Britain since the war," says the Independent-Liberal newspaper. "The Canadian Government believes that the economic policy of the present British Government is not strong enough to pull the country through."

QUOTES TOWERS

The Guardian quotes extensively from last Friday's speech by Graham Towers, Governor of the Bank of Canada, warning that Canada must be prepared to keep her head above water "even if developments elsewhere are unfavorable."

Such a warning from a central bank governor could hardly be more blunt, the Guardian says.

During the weekend correspondents of British newspapers also cabled from Canada accounts of Canada's stern view of Britain's financial difficulties.

In London, official comment on alleged Anglo-Canadian differences of approach is difficult to obtain except on an off-the-record basis. It became clearly apparent at last January's conference of Commonwealth Finance Ministers, however, that Canadian experts tended to feel Britain's policies were not sufficiently realistic.

Actually the chances are that Britain's Conservative Government would agree with most of the basic Canadian premises about the weaknesses of its policy. On the other hand, it might well argue that a tougher line is politically unfeasible in the present situation.

Professor Appointed Director C.M.H.C.

OTTAWA, June 17 (CP) — Appointment of William John Waines, dean of the faculty of arts and science at the University of Manitoba, as a director of Central Mortgage and Housing Corporation, was announced here today.

Mr. Waines will fill the vacancy created by W. A. Mackintosh of Kingston, Ont., who resigned following his appointment as principal of Queen's University.

READ THE CLASSIFIED DAILY

Slump Felt by Footwear Trade

NORTHAMPTON, England (CP) —The slump in Britain's textile trade has been felt by boot and shoe traders in this Midland district.

Footwear sales fell in February by more than 25 per cent compared with January. This meant short time in most factories, many of which are running a rota system that gives a three-week idle period followed by re-employment.

There are, however, no thin-faced idlers at street corners as in the slump years after the First World War. Reason is the guaranteed wage agreement whereby workers get 75 per cent of their wage even on short time.

The necessity for dismissals has been reduced by the fact that more than 2500 workers have left footwear factories for work in engineering. But most factories are keen to keep skilled workers who will be difficult to replace — even if continued production means piling stocks.

EGYPT, June 17 (Reuters) — Egypt today slashed a wide range of imports — mainly from Britain—in a move to conserve dwindling foreign-exchange reserves.

Special permission must be granted for the import of luxury goods, jewelry, automobiles, radios, cotton piece goods, soap and other items.

ARGENTINIAN PRESIDENT JUAN PERON salutes while his wife, Evita, waves to crowds from their car during procession through Buenos Aires streets after Peron had taken the oath for his new Presidential terms.—Central Press Canadian.

Brighton's Gay Royal Pavilion Subject of Stormy Controversy

BRIGHTON, England (CP) — A flamboyant pavilion built by King George IV in the 18th century may become the location of a gambling casino, if the pro-gambling faction of the area convinces the town council and is backed up by Parliament.

Those in favor of a casino claim it would result in lower tax rates. Opposing it are those who don't want the reputation of the resort ruined by the suicides of "cleaned out" gamblers.

At the last council meeting it was decided to ask the legal and parliamentary committee for a report on the chances of getting a bill through Parliament to legalize a casino.

A storm of controversy was aroused by Brighton's suggestion to change Britain's gambling laws. Church groups say they will oppose any such bill.

The bill will have to be considered by Parliament if the Council decides to go ahead with it, because municipal ideas are entitled to a hearing in the House of Commons.

The idea, calling for the housing of a casino in Brighton's Royal Pavilion, is opposed by the powerful Regency Society which does not desire having a national monument turned into a British Monte Carlo.

YORKTON, Sask., June 17 (CP) — James Rapchuk, 50-year-old Yorkton farmer, today was convicted on two charges of attempted murder by an Assize Court jury at Yorkton. He was remanded for sentence to tomorrow morning. The jury took two hours to arrive at a verdict.

Rapchuk was convicted of shooting and wounding two cousins, Alex and James Malaniey, last Dec. 28.

GUARDIANS OF PEACE

The Infantry Mortar Crew...

In attack and defence, the Mortar Crew adds to the effectiveness of Infantry. Accurate, concentrated firepower is vital to successful operation in the field. It calls for cool, highly trained men to operate the many complex weapons of the Infantry.

Canada's tough, independent Infantrymen are the finest fighting soldiers in the world. At home and overseas, these young men stand in the front lines of Canada's freedom.

There are outstanding career opportunities for young men in the Canadian Army Active Force. They are career opportunities with challenges of adventure, the excitement of travel in the most important job in Canada today — defence.

You are eligible for service in the Canadian Army Active Force if you are 17 to 40 years of age, tradesmen to 45, physically fit and ready to serve anywhere.

For full information visit the Army recruiting office nearest your home.

No. 11 Personnel Depot,
4201 West 3rd Avenue,
Vancouver, B.C.

A2088-BC

Join the CANADIAN ARMY ACTIVE FORCE NOW

Summer Handbags
in Swiss Straws
$4.50
Also
WHITE NYLONS
Red, Blue, Black Trim
$6.95 — $8.95
R. ANDREW & CO.
LEADERS IN FOOTFASHION
Established 1902

Nelson Social

PHONE 144

EN ROUTE . . . G. Hunter Gardner of Vancouver was in Nelson on Monday visiting his sisters, Mrs. B. H. Pearson, First Street, and Mrs. H. Hughes, Baker Street. Mr. Gardner is en route to Eastern Canada and U.S. where he plans to visit relatives in New York, Yarmouth, Nova Scotia, Ottawa and other Eastern points.

• • •

PENTICTON VISITORS . . . Mr. and Mrs. Herb LeRoy of Penticton are guests at the home of Mr. and Mrs. George S. Milligan, 723 Latimer Street.

• • •

FROM VANCOUVER . . . Mr. and Mrs. G. Naggy, 303 Delbruck Street, had as guests their son-in-law and daughter, Mr. and Mrs. J. Yanko and son Eddie Carmin, of Vancouver.

• • •

TO EAST KOOTENAY . . . Mr. and Mrs. W. H. Burns, Kerr Apartments, are on a motor trip to East Kootenay points.

Fisher-Burnett Rites Interest Friends Here

Of interest in Nelson and district is the marriage in Knox Presbyterian Church in Red Deer, Alta., of Constable Ian David Fisher, R.C.M.P., and Norma McLeod Burnett.

The groom is the only son of Mr. and Mrs. Douglas Fisher of Vancouver, formerly of Crawford Bay and Nelson, and the bride is the youngest daughter of Mr. and Mrs. Norman McLeod Burnett of Red Deer.

For the occasion, the church was decorated with large baskets of blue iris, yellow gladioli, palms and fern. The pews were marked with yellow gladioli tied with blue bows, colors of the R.C.M.P.

LACE AND NET

The bride entered the church on the arm of her father in a gown of imported lace and net in bridal white. She wore a Dutch cap of the lace from which flowed her chapel-length veil, and she carried a shower bouquet of roses with stephanotis.

Miss Norah Fisher, Winnipeg and Miss Sheila Fisher of Vancouver, sisters of the groom, attended the bride. They were gowned in identical ballerina-length dresses of periwinkle blue French lace posed over satin with tiny matching Spencer jackets. They wore wreaths of blue petals and their cascading bouquets were of yellow gladioli.

Miss Lily Cuendet was organist, and Mrs. Charles Banister sang prior to the service and during the signing of the register.

After the ceremony a reception was held in the church hall which was decorated with large bouquets of white lilac. The guests were received by the parents of the principals and the bridal party.

TO WHITEHORSE

The couple spent their honeymoon in Banff before taking a leisurely car trip to the Yukon via the Alaska highway. They will take up residence at Whitehorse, Y.T., where the groom is stationed.

Tea, Sale Sponsored By Rossland Guild

ROSSLAND, B. C.—Guild of St. George's Church here held a successful bake sale and tea in the church rooms.

Mrs. Reg Heaven, president, welcomed the guests and Mrs. Reg Clark and Mrs. Kenneth Martin poured. Mrs. Ralph Thompson handled home cooking and Mrs. Henry Singer, fancy work and sewing. Servers were Mrs. Arthur Turner and Miss Yvonne Hagstead.

Three Children Baptized at Silverton

SILVERTON, B. C.—Three young children received their names at a family christening service performed by Rev. D. R. Stone of Nakusp at the home of Mr. and Mrs. A. W. Nelson.

The son of Mr. and Mrs. Nelson was baptized Everett Warren, the daughter of Mr. and Mrs. D. Santano was given the names Nancy Jean, and the daughter of Mr. and Mrs. G. Nelson was named Penny Louise. Later a tea was served for relatives of the tiny principals.

Lister Notes

LISTER, B. C. — Mr. and Mrs. Doug Williamson and daughter of Vancouver were guests of A. H. Donaldson.

Fred Langwin and two friends of Trochu, Alta., were guests of Mr. and Mrs. R. Ragsdale.

Randolph Smith of Nakusp was a guest of Mr. and Mrs. Charles Huscroft.

Keep in Trim . . .

Slim by Dancing And Keep Young

By IDA JEAN KAIN

The waistline is not exactly fixed. Certainly fashion's waistline shifts with each change of season. Without so much as a by-your-leave, designers blithely move the natural line of the waist to some other spot.

It's slightly puzzling. In fact, this season the designers themselves seem more than a little puzzled. They can't agree just where to put the waist. Some decree it should be rib high, others middy-blouse low. Why in the name of all that is sweetly reasonable can't they leave the waist where nature put it? Nature always takes a middle course.

Well, fashion is whimsical, and women appear to crave change. And in the long run it doesn't matter too much whether the waist moves up or down . . . but if the figure is to look young, the waist must never spread out. It's far more than appearance . . . the waist was originally to be the slimmest part of the figure so we could bend, turn, and move easily. So let's make a move to slim the waist.

TURN ON TUNE

Turn on a tune and do some stretching with rhythmical motion. That makes for grace . . . besides, it's fun. Feel the rhythm in the swing of the arms and in the willowy bend of the body. Move to the music.

Start with stretching, for that's the most natural of all exercise movements. Raise both arms up overhead and pull upward with the right arm, slowly and smoothly, starting the pull away down near the hipbone. That's the only way a stretch and slim the entire midsection. Then slowly and rhythmically stretch upwards with the left arm, this time stretching clear from the toes! Keep reaching up as if you were climbing a ladder.

To put the pull on a slightly different area, stretch up with the right arm, and at the same time step back with the right foot and p-u-l-l from tip to toe. Repeat, this time with the left arm, stepping back with the left foot, all with rhythmical motion. Then stretch up with both arms and p-u-l-l slim through the middle.

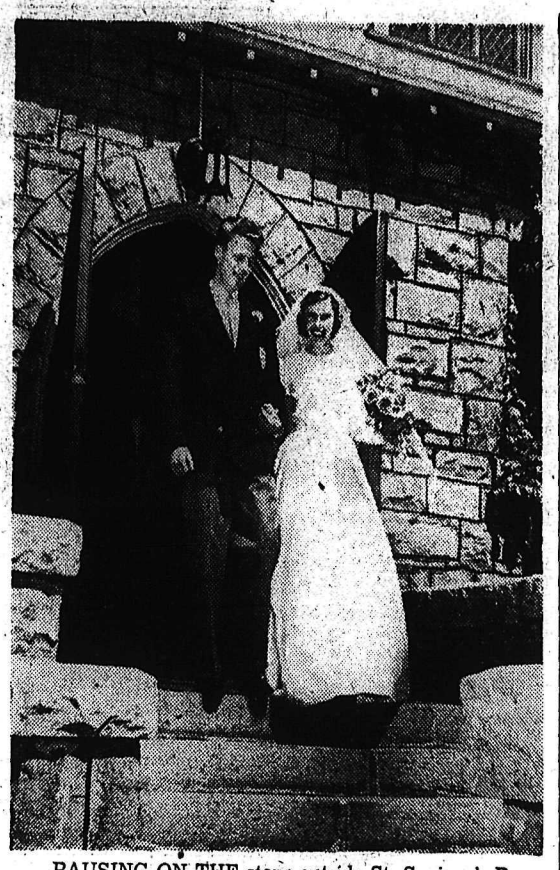

PAUSING ON THE steps outside St. Saviour's Pro-Cathedral after their marriage are Peter Richard Candy and his bride, the former Sheila Powell Dawson, daughter of His Honor Judge E. P. Dawson and Mrs. Dawson. Rt. Rev. F. P. Clark, Bishop of Kootenay, officiated, assisted by Very Rev. T. L. Leadbeater, Dean of Kootenay. The couple left on a honeymoon trip through the United States which will take them to Ottawa, home of the groom and his parents, Mr. and Mrs. Richard Candy. —Alice Stevens photo.

VANCOUVER (CP) — The fad for sheer nylon blouses invaded one city school here. A 14-year-old girl in a junior high school was told to put a sweater on over the filmy blouse. The school principal said there was no ban on the blouses as such, but it was a matter of taste.

Crumb crusts can be made quickly and simply as a good base for any pie. Roll enough graham crackers, vanilla wafers, ginger snaps or corn flakes to make 1 cup. Blend with ¼ cup melted butter or margarine. With the graham crackers you may wish to add several tablespoons of sugar. Press firmly into the bottom and around the sides of the pie plate. Bake 10 minutes in a slow, 325 degree F., oven. If the pie is to be topped with a meringue, don't brown the crust, as it will bake as the meringue browns.

KEG RIVER, Alta. (CP) — A student of this Northern Alberta town, Larone Ferguson, drew the prize-winning poster in the Canadian Forestry Association's 1952 poster contest for school pupils in Western Canada. There were 947 entrants.

Betty Beaton Lovely Bride at St. Paul's

Her maternal grandmother's diamond and ruby ring was the "something old" worn by Betty May Beaton when she pledged nuptial vows in St. Paul's United Church with Frederick Boyar.

Rev. A. L. Anderson performed the double-ring ceremony for the daughter of Mr. and Mrs. W. A. Beaton and the son of Mr. and Mrs. Leo Boyar.

Bridal attendants were Miss Albina Boyar, the groom's sister, and Miss Ruth Chambers, and Mr. Bruno Salo was best man. Mr. John Corbett and Mr. Jack Gallicano ushered the guests. Mr. Ray Thompson sang during the signing of the register.

A ballerina-length gown of white embroidered nylon over taffeta was chosen by the bride. The gown featured a bolero jacket with three-quarter length full sleeves, and was complemented by a matching cap and fingertip veil. She carried a bouquet of red rosebuds and sweetpeas.

TWO BRIDESMAIDS

The gowns of Miss Boyar and Miss Chambers were ballerina-style of embroidered nylon over taffeta with bolero jackets and caps to match in pastel shades of blue and green respectively. Daisies and sweetpeas mingled in their bouquets.

Mr. Anderson proposed the toast to the bride at a reception in St. Paul's hall, and the best man proposed a toast to the bridesmaids. Miss June Kelley sang.

Before leaving on a wedding trip to Vancouver via Spokane, the bride changed to a turquoise suit, a white casual and navy accessories.

The Doctor . . .

Vitamin B Aid in Operation Sequel

By HERMAN N. BUNDESEN, M.D.

Frequently a surgical operation may leave the bowel paralyzed. In other words, the bowel fails in the nervous responses which make it work properly.

This condition may be caused by the anesthetic used. It occurs more frequently during spinal anesthesia. It may also be due to too much handling of the bowel during surgery. Sometimes it is impossible to find any special cause outside the bowel itself.

A paralyzed bowel can also follow an operation on some other part of the body; for example, the removal of the prostate gland.

FAIRLY SERIOUS

This is a fairly serious complication. The bowel becomes enlarged and filled with fluid, and its walls are thin. It cannot move the food along as it must in normal digestion. The abdomen thus becomes large and distended, and the patient is extremely uncomfortable. He vomits his food and cannot hold even the lightest liquids on his stomach.

Most patients with this disorder recover. But they must be fed liquids through a vein, and the pressure in the bowel relieved by means of a tube inserted through the mouth and into the intestine.

NEW HOPE

It has now been found that a vitamin known as pantothenic acid, one of the vitamin B group, is of value in treating a paralyzed bowel. The vitamin must be given by injection into a muscle.

A number of patients treated in this manner began to pass gas from the rectum before the second injection, the passage of gas being the most important sign that the bowel is returning to normal. All of these cases recovered rapidly. In some, the bowel returned to normal within two or three hours after the first injection. Many of these patients had received the conventional treatment for this disorder before the new method was tried.

Thus, doctors have discovered a new hope for a frequent complication after surgery.

A number of patients treated in year.

With 194 plants in the province, Ontario produces about 57 per cent of Canadian cement output each

BUY
ON OUR
CONVENIENT
BUDGET PLAN
Freeman Furniture Co.
PHONE 115 — NELSON
"The House of Furniture Values"

Deer Park Notes

DEER PARK, B. C.—Mr. and Mrs. L. G. Williamson, who spent a week at the home of Mr. and Mrs. H. C. Coleman, have returned to their home in Toronto.

Mr. and Mrs. G. A. Walker of Trail have moved to their home here for the Summer.

An American sportsman, Bill Shumaker of Colville, Wash., arrived to spend a few days hunting grizzlies. Mr. Shumaker was accompanied by the district guide, Carl Schwartzenhauer of Deer Park.

JOHANNESBURG (CP) —South Africans here who were prisoners-of-war in Germany or Japan have formed their own "Barbed Wire Club." They decided to hold an annual commemoration each June 21 of Tobruk Day, marking the anniversary of the loss of Tobruk in 1942 when many South Africans were taken prisoner.

Needlecraft By Laura Wheeler

4 YARDS AROUND!

Summer wardrobe magic! Wear this waltzing ivy-embroidery-or-applique skirt with sun tops, blouses. So easy! Only one pattern part.

Ivy leaves trim front! Pattern 851 has tissue, transfer. Waist Sizes 24, 26, 28, 30, 32. Size 28 takes 3¼ yards 35-inch. State size.

Send TWENTY FIVE CENTS in coins (stamps cannot be accepted) for this pattern to Nelson Daily News, Needlecraft Dept., Nelson, B. C. Print plainly PATTERN number, your NAME and ADDRESS.

Such a colorful roundup of handiwork ideas! Send twenty-five cents now for our Laura Wheeler Needlecraft Catalogue. Choose your patterns from our gaily illustrated toys, dolls, household and personal accessories. A pattern for a handbag is printed right in the book.

Dress Up With Marian Martin

PLAYSUIT AND SKIRT

Here's that slenderizing sport outfit you want! Playsuit has wide shoulder bands to flatter your arms, to make reaching easy! Just button on the wrap-skirt and you have a smart sundress! Summer vacation coming up—sew it now!

Pattern R9390: Women's Sizes 34, 36, 38, 40, 42, 44, 46, 48. Size 36 playsuit, 2⅜ yards 35-inch; skirt, 3⅞ yards.

This easy-to-use pattern gives perfect fit. Complete, illustrated Sew Chart shows you every step.

Send THIRTY-FIVE CENTS in coins (stamps cannot be accepted) for this pattern. Print plainly SIZE, NAME, ADDRESS, STYLE NUMBER.

Send your order to MARIAN MARTIN, care of Nelson Daily News, Pattern Dept., Nelson, B. C.

News of the Day

RATES: 30c line, 40c line black face type; larger type rates on request. Minimum two lines. 10% discount for prompt payment.

BINGO TONIGHT
CATHOLIC HALL.

Hot Peanuts and Hot Buttered Popcorn anytime at WAIT'S.

Women's Institute meeting Friday, 2:30 p.m. Convention report.

C.W.L. Annual Fall Bazaar — Cathedral Hall, Nov. 5.

"CHROMEX" BATHROOM ACCESSORIES
BURNS LUMBER CO.

Have you investigated Floater Policy Insurance? See
BLACKWOOD AGENCY.

Furnaces and Stoves Cleaned
Pounder Chimney Service
Phone 1541-L.

General meeting Nelson Fish and Wildlife Protective Association Friday, June 20, 8 p.m., City Hall.

Ladies' Jeans. Size 14 only. Clearing at $2.19.
THE CHILDREN'S SHOP.

WATCH REPAIRS
For reliable repairs at moderate prices try COLLINSON'S JEWELLERY STORE, 561 Baker Street.

Lovely selection of Tone on Tone Rugs and Floral Designs. Priced from $59.50 to $129.50 at
STERLING HOME FURNISHERS

7-Piece Berry Set ..... $ .95
Reamer and Jug ..... .39
Combination Square 1.77
Mc & Mc (NELSON) LTD.

LADIES' AUXILIARY TO F.O.E. MEETING AT 8 P.M. — SOCIAL EVENING. EAGLES INVITED AT 9 P.M. — WEDNESDAY, JUNE 18.

FISHING LICENCES.
JACK BOYCE MEN'S SHOP.

If BUTTERFIELD can't fix it, throw it away. Watch work promptly done and fully guaranteed at reasonable prices.

NOTICE TO PARENTS
Please submit names of children starting school in September to Public Health Office, 507 Hall St., immediately. Phone 1214.

Patients in Kootenay Lake General Hospital can have the Daily News sent to them every morning. Phone 144, Circulation Department, Daily News.

Put refrigeration in your car. — Handy Little Brown Chest, ideal to carry cold drinks, picnic lunches, anything you can keep cool in the hot weather. — HIPPERSON'S.

No holiday is complete without a camera, and no camera is complete without fresh quality film. VALENTINE'S have these in every size, as well as the best developing service.

Metal medicine cabinets with gleaming plate glass mirrors and sparkling crystal glass shelves. 4 different styles to choose from at
T. H. WATERS & CO. LTD.
101 Hall Street Phone 156

FIRST PRESBYTERIAN CHURCH IS HOLDING A TEA AND FOOD SALE AT THE HOME OF MRS. J. B. HARRIS, 424 LATIMER ST., ON WED. AFTERNOON, JUNE 18, FROM 3:00 TO 6:00.

Just the thing for you hikers. — Complete set of cooking utensils, compactly fitted together in handy carrying bag. Also ground sheets, packsacks and insect repellent, etc.
HIPPERSON'S.

ONE WEEK TODAY
STRAWBERRY SOCIAL
212 CHATHAM STREET
IN AID OF WELL BABY CLINIC

For Sale—House and Store, 30 miles from town. Good business. Price $2000; plus stock. Cash or terms. Reason for selling, health. Apply Vallican Store or phone Vallican Garage.

VENETIAN BLINDS
Modernize your home in harmonizing colors. 75c and 85c per sq. ft.
6 piece dinetter suite. Spec. $59.50.
We buy and sell new and used furniture.
Special price quotations given on all mining, logging and construction camp bedding requirements.
HOME FURNITURE EXCHANGE
413 HALL ST. PHONE 1560

New Cream Deodorant Proved
53% MORE EFFECTIVE
Safely Stops Perspiration 1 to 3 Days

● Doctors now find that new creamy Arrid is 53% more effective than any other leading deodorant in keeping underarms dry. They find that no other deodorant compares with Arrid in stopping perspiration and odor. That's why more Canadians use Arrid every day than any other deodorant. Don't be half-safe! Only new Arrid gives you this exclusive 5-way protection:
1. Safely stops perspiration 1 to 3 days . . . is 53% more effective.
2. Saves your clothes from stains and clinging odor.
3. Deodorizes instantly on contact . . . keeps you shower-bath fresh up to 48 hours.
4. Creamy! Contains Creamogen—won't dry out.
5. Antiseptic. Safe for skin.

DON'T BE HALF-SAFE. USE ARRID—TO BE SURE!

mild mild VEL is kind to hands
Vel contains no harsh laundry soap or chemicals—leaves hands soft, smooth.
Soaks Dishes Clean
Just a quick swish as you rinse—dishes gleam without wiping.
Cuts Grease Fast
Pots and pans shine . . . no slippery film, or soapy scum with Vel.
VEL Saves Time, Work, Money

JAMS and JELLIES made with CERTO turn out RIGHT!

See Our Windows for
Mid-Week Specials
at the
Butcherteria
PHONE 527

COAL
TOWLER
Fuel & Transfer
Phone 889 Nelson, B.C.

Saucy Sue SAYS:
HP SAUCE
Adds FLAVOUR to Meat, Fish, Eggs, Macaroni, Pork & Beans and Soup

Watch for Our
Weekend Specials
BRADLEY'S
MEAT MARKET — Phone 832

Sure they're Tastier 'cause Kellogg's are the Bigger Crisper Bran Flakes!
Big Economy Size!
Kellogg's BRAN FLAKES
most delicious wheat cereal with extra bran—as a gentle aid to regularity!
Get that "BRAN-NEW" FEELING!

Best for Baby
UNSWEETENED PACIFIC
VACUUM PACKED VITAMIN D INCREASED EVAPORATED MILK
Pacific Milk is recommended by doctors for infants' formulas.
BUY B. C. PRODUCTS
4116

Amazing New Liquid-Creme Rouge . . .
DOES AWAY WITH PALE, TIRED LOOK!
Just smooth a drop of Hazel Bishop Complexion Glow on each cheek.
This luxurious creme blends perfectly, beautifully with your skin tone . . . makes your glorious new radiance seem to come from within.
Unlike "tell-tale" rouges, Hazel Bishop Complexion Glow never cakes, streaks, clogs or blotches—never leaves that "painted rouge" look.
Handy Purse Flacon $1.50
Smart Boudoir Size $2.00
You'll Love Hazel Bishop No-Smear Lipstick, Too!
Won't Eat Off! Won't Kiss Off! Won't Smear Off!
No wonder it's America's Largest-Selling Lipstick!
Creamy-smooth! 7 Flattering Shades. Only $1.75
©1951, HAZEL BISHOP, INC.
CLIFTON LIMITED, TORONTO

Nelson Daily News

Established April 22, 1902

British Columbia's Most Interesting Newspaper

Published every morning except Sunday by the NEWS PUBLISHING COMPANY, LIMITED, 266 Baker Street, Nelson, British Columbia

Authorized as Second Class Mail Post Office Department, Ottawa

MEMBER OF THE CANADIAN PRESS AND THE AUDIT BUREAU OF CIRCULATIONS

Wednesday, June 18, 1952

Defences Stand While Peace Talks Pursued

The Reds in Korea, says Lt. Gen. James A. Van Vleet, now have a two to one numerical superiority over the United Nations forces in artillery and a two-and-one-half to one superiority in men. Yet, he declares confidently, his Eighth Army could repel a new offensive more quickly and easily than it—or its predecessors—has ever done before?

What are the reasons for this assurance? For one thing, the Eighth Army stands ready in long-prepared positions—undoubtedly, notes the Christian Science Monitor, one of those "defences in depth" that military men lay so much stress upon. (So, for that matter, does the Communist army. And Gen. Matthew B. Ridgway has made no secret of the difficulties the U.N. forces would face were they at their present strength to drive toward the Yalu.)

The Eighth Army, furthermore, retains superiority in tanks and in quality of air strength and in effectiveness if not numbers of artillery. Mobility is another advantage which weighs heavily on the side of the Western Allies—a mobility which can be spelled out in many ways.

In purely local mobility it may be that the Reds still have an advantage. Their soldiers fight with much less equipment than do the American or British, for instance. But the Reds' present strength, it must be remembered, has been built up slowly and painfully over many months. Whereas the Eighth Army retains its greater capacity, no doubt much improved, to concentrate force of all kinds and quantities speedily at desired points.

Lastly, control of the sea the full length of both hostile flanks clear to the Manchurian border is a factor of great importance. Lightning air strikes can come in from swift carriers moving under cover of darkness on any target behind enemy lines. And, given the need and the circumstances, the U.N. wields the power to make amphibious landings in force.

This strength stands against any treachery while peace talks are pushed wearily and wearingly forward.

China's Farms

The main industry of the 500 million people of China is agriculture. The agriculture of China might very well be defined as the direct opposite of Canadian agriculture. The average farm in Canada is 236 acres in size. Now to quote from "China," a book by Gerald F. Winfield:

"In China the average farm size is 4.18 acres—cut into 5.6 separate fields. There are 3.76 acres of crop area in the Chinese farm. In the United States the average farm is 157 acres—67 acres of crop area per farm. There are 15.7 acres of land in crop for every person living on the American farm, slightly more than half an acre in crop for each person living on the Chinese farms. Twenty-three per cent of all Chinese farms studied had an area of 1.43 acres. Only six per cent of Chinese farms average over 13 acres, these were operated by an average of 10 persons.

Does Democracy Hold a Winning Hand?

By LEONARD WADSWORTH

According to the book of rules democracy definitely holds a winning hand, but it is somewhat like the dear old lady who was always insistent upon getting into bridge games at every available opportunity. She would invariably hold on to her ace until the third time around, and when it was trumped by one of her opponents would remark, in great surprise, "Oh, shucks!"

The difference is that whereas the old lady did not know how to play the game, democracy does know, but makes a very poor show of it. All the aces are in its hands, but by not putting the right value on the cards, most of the time, when it does produce what it thinks is a winning card, it is promptly trumped by the opposite side.

Take two cases in point, of things that are happening in various so-called democratic countries.

Firstly: Colored people are barred from residence in some localities, and should they manage to get in, stormy protests and a demand for their eviction come from their white neighbors. There are still a great many people who look upon all those of Eastern European or Asiatic origin as "foreigners" and as such of a lower social and intellectual caste. All this in spite of the boast that in a democracy all men are equal.

Secondly: Drug peddling, racketeering and every other kind of vice are problems. Some Governments are honeycombed with graft and sharp practices, and yet the principal slogan of democracy is its way of life.

The value of the cards has become entirely mixed up. The aces are considered to be the protestations of what democracy stands for, instead of, as it should be, the actions of its peoples. In short the true position of the high cards in this game can best be summed up by the short sentence: "Actions speak louder than words."

In order, therefore, to win, democracy should pay more attention to housecleaning, and then when its actions more nearly coincide with its professions, there will be no need to defeat its opponents; their failure to find a hole in its armor will give it the game, hands down.

Nature's Balance

Sometimes the best way to fight nature is with nature. With this observation a Toronto couple may be inclined to agree.

They resented the gall of black squirrels that chewed their crocuses, and rigged a device that would give the pesky little animals a hot foot. It was a metal pie plate wired to a car battery, and it gave the squirrels a shock whenever they stepped on it.

But the law heard of it and intervened. The Torontonians were fined $10 and costs for cruelty to wild animals.

If they had kept a cat, Tabby could have killed and eaten as many squirrels as she wished, and it would not have been considered cruel at all. On the contrary, it would be just a case of nature keeping its balance.

Various devices and stratagems used to control the starling nuisance also invite action under anti-cruelty regulations. But a Detroit suburb believes it has found a way to control the noisy birds without poisoning, shooting, or otherwise eliminating them. It fights back with owls.

The owls are distributed in suitable tree cover, and the starlings promptly leave town. At least, that's the supposition. What owl-less neighboring suburbs think of this eviction scheme hasn't been printed, if it is printable.

—Windsor Daily Star.

For Free Enterprise

The devotion of organized labor in the United States to the free enterprise system was given remarkable illustration in the Union Industries Show of the American Federation of Labor held this year in Boston. The exhibition is termed by the A.F.L. "the world's greatest labor-management show."

Many unions put on exhibits showing skilled craftsmen at work, while employers contribute millions of dollars' worth of equipment. The shows encourage better relations between unions and employers. They also tend to build better public understanding and good will for the labor movement.

"Not only does management need labor, but American labor knows that it needs management," Ray F. Leheney, secretary-treasurer of the Union Label Trades Department of the A.F.L. and director of the show, comments. "It is to the advantage of labor to see that management continues our system of free enterprise.—Christian Science Monitor.

The whole life of man is but a point of time; let us enjoy it, therefore, while it lasts, and not spend it to no purpose.—Plutarch.

?Questions? ANSWERS

Open to any reader. Names of persons asking questions will not be published. There is no charge for this service. Questions WILL NOT BE ANSWERED BY MAIL except where there is obvious necessity for privacy.

"Wondering," Burton—At what age can minors purchase ammunition such as .22 shells, and at what age are they allowed to carry firearms when not accompanied by an adult?

Nobody under 18 years of age can purchase ammunition of any kind. Also a minor must be over 18 to carry firearms unless accompanied by an adult.

J. O. S., Nelson—Where can I get particulars on what to charge for rent of a house?

Write to the Rentals Officer, C. A. S. DeVitt, 779 Burrard Street, Vancouver, B.C.

Reader, Castlegar—I do not work steady and do not get holidays but do work on and off for different stores when needed? Should I also get holiday pay?

We advise you to write direct to the Department of Labor, P.O. Box 60, Nelson.

Doubtful, Trail—To settle an argument, will you let me know if persons having T.B. can be compelled to go to Tranquille against their will?

Patients are sent to Tranquille as to any other hospital: on the advice of their doctor and by arrangement through him. There is no compulsion but anybody advised by a doctor to visit a sanatarium will be unwise not to go. Many cases have been completely cured by early treatment.

Looking Backward

10 YEARS AGO

From the Nelson Daily News, June 18, 1942

Nelsonites in the business section Wednesday night received a few minor shocks as they apparently saw helpless accident victims lying about the streets, first aiders busily treating and bandaging others, and stretcher-bearers and ambulances carrying away still others. But it was only the first aid and ambulance personnel of No. 2 A.R.P. District practising their work. The efficiency they displayed was "most commendable", said District Warden B. L. Jeffries after the practice.

Mrs. B. Townshend, defeating Mrs. A. H. Allan Wednesday morning, carried off the Noxon Cup, the Golf and Country Club ladies' season opening singles handicap.

25 YEARS AGO

From the Nelson Daily News, June 18, 1927

All is in readiness for the football event of the present season. This afternoon at the Recreation Grounds Trail soccer veterans and Nelson "Forty-Fivers" are due to clash in an exhibition of soccer "as is" from the word go.

The Nelson team will be: W. R. MacLean, goal; "Scotty" Williamson and "Scotty" Marr, backs; R. Smillie, N. G. McCallum and P. Bates, halves; J. Kerr, R. Sapples, T. Ledingham, J. Rothery and N. E. Houston, forwards; A. G. Ritchie, A. Wallach, G. Mills, E. Elliott and George Douglas, subs.

A big banquet will wind up the day.

50 YEARS AGO

From the Nelson Daily News, June 18, 1902

In the finals of the Nelson Quoit Club in the first draw, Wallace won the gold quoit, beating Nunn. Nunn beat Hunter for the silver quoit, and Smyth beat Hunter for the bronze quoit.

In the absence of E. A. Crease, who left yesterday to attend the session of the Masonic Grand Lodge at the Coast, the Mayor is attending to the duties of Police Magistrate. At yesterday's session of the court there was but one case, a drunk, who was given several hours to leave town.

Your Horoscope

Exceptional good fortune is indicated at this time, and during the year valuable aid may be expected in case you need it. Born today, a child may be very clever in the arts.

TIDINGS OF JOY IN EAST GERMANY

The blueshirted moppets of East Germany's Communist Youth Pioneers were having fun last week at a new game: bowling down ninepins labelled "Warmonger Adenauer," "Warmonger McCloy," "Warmonger Reuter," etc. "This game," explained East Germany's youth leaders, "will afford the children much joy and acquaint them with their greatest enemies."—Time Magazine.

All who would win joy must share it; happiness was born a twin.—George Byron.

PUBLIC TUNE

by Gremlin

Gremlin's cartoons will appear on this page from time to time. Readers are invited to send suggestions to Editorial Cartoons, Nelson Daily News.

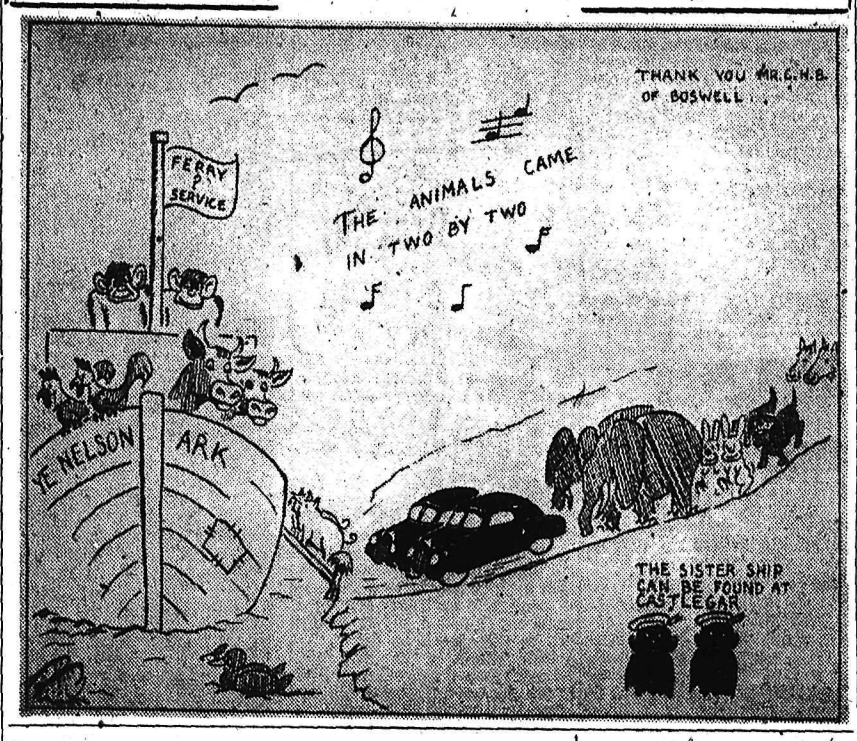

Last Koje Split Gets Under Way

KOJE ISLAND, Korea, June 17 (Tuesday) (AP) — Transfer of 17,500 Communist war prisoners from three large compounds was planned today in a renewal of "Operation Break-Up" after a three day lapse.

One of the compounds is the only one on this rocky island still containing Chinese Reds. The other two hold North Koreans.

(A company of Royal Canadian Regiment, helping to guard prisoners on Koje Island, was inspected today by Defence Minister Earl Alexander of Britain during his tour of U.N. forces in Korea.

(Maj. E. L. Cohen of Pembroke, Ont., commander of the company, said Alexander mentioned a mid-July date for withdrawal of the Canadians from Koje.

(Bill Boss, Canadian Press staff writer in Korea said in a dispatch from Koje Island that Cohen had been told earlier by Maj. Gen. A. J. Cassels, Commonwealth division commander, that he proposed six-week tours of duty on Koje, rotated among companies in the Commonwealth brigades. Cohen said however, that Alexander intimated the R.C.R. would not be relieved by Canadian troops.

STRATFORD-ON-AVON, England (CP) — The Shakespeare Festival Company here is enlarging its roster to make overseas tours possible without interrupting the regular seasons at the Memorial Theatre here. Plans are being considered for a 1954 tour of Canada and the United States.

Responsibility Chief Characteristic Sought in Daily Newspaper

TORONTO (CP) — Public criticism of newspapers shows that readers take their papers seriously and have their own standards for the way a good paper should serve them, says Louis M. Lyons, curator of the Nieman Foundation at Harvard University.

The Boston newspaper man said the critical reports issued in recent years by the Hutchins Commission on Freedom of the Press in the United States and by a Royal Commission on the Press in Britain were good for the newspaper business.

"They took an over-all look and presented a philosophy of why and how newspaper service is of importance to the community, what the weaknesses and dangers are and what they feel the reader needs from his news service.

"Whatever you think of any details of these reports, I think the fact of them is constructive and useful. It increases public awareness of the newspaper as an institution. I think it probably makes for more demanding readers, so it raises our sights and tends to make for better newspapers."

Newspaper workers had to set their own standards for the profession. They also had the responsibility of enforcing them.

"But the standards that result from such a process came to be known and recognized and give character to a paper. That is the essence of the quality of a newspaper, that it has a character of responsibility, that its news can be relied on, that it has no other ax to grind but serving its readers and representing its community or district."

There were two essential ingredients of newspaper service: to inform the readers and to direct attention to the issues of community concern.

British Seaport to Welcome New Liner

LONDON, June 17 (Reuters)—The port of Southampton plans a New York-style welcome for the 53,000-ton American liner United States when she arrives on her maiden voyage next month. Fire-floats, decorated launches, a brass band and at least 5000 spectators will greet the giant ship.

Mayor Whitton Makes Sensational Charge Against Indecent Books

OTTAWA, June 17 (CP)—Mayor Charlotte Whitton of Ottawa said today that lengthy investigation into salacious literature likely would disclose that "lonely hearts" advertising in magazines is linked with commercialized prostitution.

Mayor Whitton appeared before a Senate committee investigating sale and distribution of salacious indecent literature.

She said one of the most vicious things about some periodicals is the lonely heart column which encourages exchange of correspondence between readers.

Replies to these columns and some of the advertising made up a mailing list which the committee "will find has a definite tie-up with commercialized prostitution."

WOULD SUE DISTRIBUTORS

She said she took up this matter with the Department of National Revenue which censors books imported into Canada. However, it was found many of the magazines were printed in Toronto, and to a lesser extent in Montreal, from plates brought in from the United States.

She suggested that Federal legislation on obscene publications be amended to put the onus for distributing injurious literature on the distributor.

But amending Federal laws was useless unless provincial attorneys-general were active in laying charges and prosecuting cases. At present, they appeared no more responsible for taking action than in pressing charges against operating illegal bingoes and other such things outlawed in the Criminal Code.

Westminster Meets Public Half-Way

LONDON, June 17 (Repters)—The Government has bowed to a storm of public indignation and forbade the State-run road and rail services steep increases on commuters' fares and special "cut-rate" fares for early morning workers. But the general level of fares will increase throughout the country Sept. 1 to meet increased costs and higher wages.

Illustrated above: Regal Champion 6-cyl. Starlight Coupe. White sidewall tires and chrome wheel discs optional at extra cost.

1952 Studebaker Champion

Sets the pace in style and value!

It's the newest of the new in modern "swept-back" styling.

It's the thriftiest, too...beat all competing full-size cars in actual gas mileage in recent Mobilgas Economy Run.

The Studebaker Champion Six is by far the finest car in the low price field.

Studebaker Automatic Drive or Overdrive (used by both of the winning Studebakers in Mobilgas Economy Run) are available in all Studebaker models at extra cost.

Most economical of all eights
'52 STUDEBAKER COMMANDER V-8

Beat all eights and all standard size sixes (except the Studebaker Champion) in actual gas mileage in Mobilgas Economy Run. Does not need premium fuel

DEFOE SERVICE LIMITED

213 BAKER ST., NELSON, B. C.

BUILT IN CANADA...BY CANADIAN CRAFTSMEN

They'll Do It Every Time — By Jimmy Hatlo

Today's Bible Thought

Solomon's reputation for wisdom rests on a dream. He did many foolish things. We think some cheeks that are wrinkled and old and without jewels are lovely too. Thy cheeks are comely with rows of jewels.—Song of Solomon 1:10.

Aunt Het

After you're married you can't trust a man too far, an' before that you can't trust him too near.

READ THE CLASSIFIED DAILY
Buy, Sell, Trade the Classified Way

BRAVE BLASTER . . . . By Alan Maver

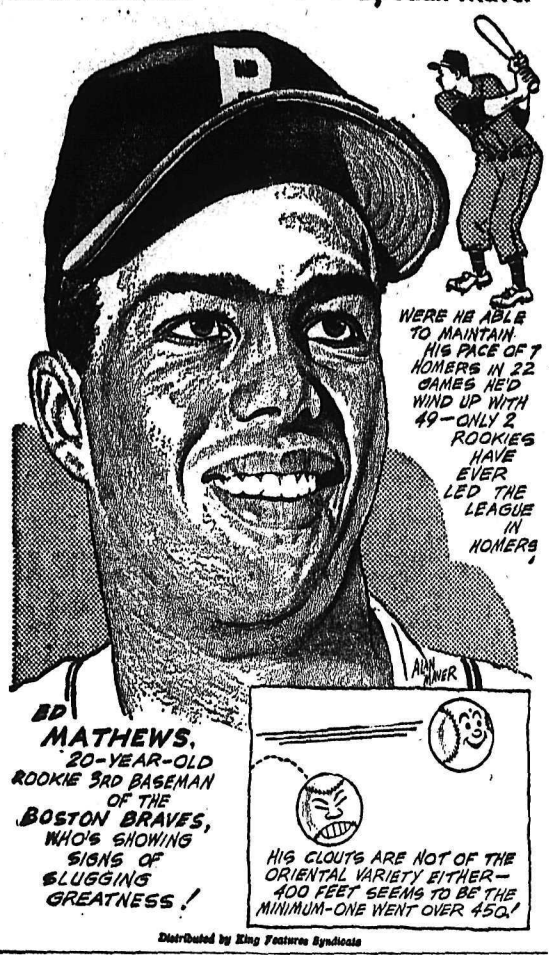

Distributed by King Features Syndicate

In the 20 years from 1929 to 1949, value of Canadian lumber production rose from $125,000,000 to $355,000,000.

LOGY, LISTLESS, OUT OF LOVE WITH LIFE?

Then wake up your liver bile . . . jump out of bed rarin' to go

Life not worth living? It may be the liver! It's a fact! If your liver bile is not flowing freely your food may not digest . . . gas bloats up your stomach . . . you feel constipated and all the fun and sparkle go out of life. That's when you need mild, gentle Carters Little Liver Pills. You see Carters help stimulate your liver bile till once again it is pouring out at a rate of up to two pints a day into your digestive tract. This should fix you right up, make you feel that happy days are here again. So don't stay sunk, get Carters Little Liver Pills. Always have them on hand. Only 35c from any druggist.

BLUE MAN CLOSE TO 3-YEAR-OLD 1952 HONORS

BOSTON, June 17 (AP)—Blue Man moved a step closer to 1952 honors in the three-year-old division today with a come-from-behind 2½-length victory in the $50,000 Yankee Handicap at Suffolk Downs.

The Blue Swords colt got away in leisurely fashion for the 1¼-mile test—richest New England purse—but Conn McCreary brought him up fast in the middle stages to whip Isador Beiber's King Jolie.

Blue Man, top-weighted at 126 pounds, was timed in 2:02 1-5 while boosting his earnings to $220,285 with the winner's share of $38,950. King Jolie, with Sam Boulmetis up, outlasted Eddie Siravo's Royal Marvel by a head to take second money of $10,000. Royal Marvel nipped Cain Hoy stable's Armageddon for show by a neck.

SPEED EQUIPMENT

FOR ALL MAKES OF CARS

Featuring such famous names as:

EDMUNDS CLYMER
EDELBROCK WEBER
HOLLYWOOD DEEP TONE
ISKENDERIAN OFFENHAUSER
STROMBERG

CLIP OUT:

For illustrated catalogue of parts, I am enclosing 25¢

NAME
(Please Print)
ADDRESS
Mail to:

CAL-VAN LTD.
ACCESSORIES
546 Kingsway Vancouver 10, B. C.

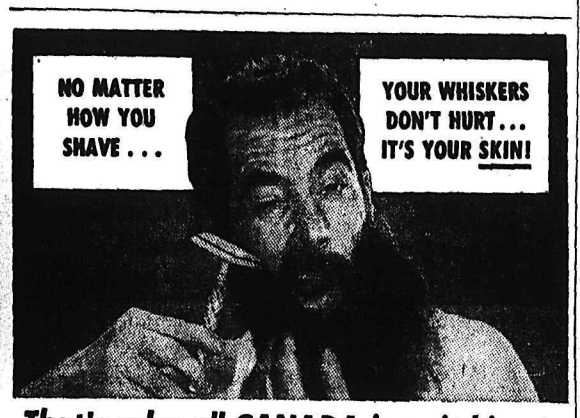

That's why all CANADA is switching to

3-Way Shave!

It's medicated . . . there's the secret!

Never before such shaving ease . . . such skin comfort! Whether you shave with a **brushless** cream or a **lather** soap, you're in for a grand surprise, first time you try new 3-WAY SHAVE! It's the new "wonder shave" that takes up where other shaves leave off—does more than just soften your beard—it's *medicated*—good for your skin! Here's what it does for you.

1. Prepares whiskers, skin. Softens toughest whiskers. Provides lubricating film for smooth razor glide. Protects tender skin.

2. No more smarting! Has exclusive medicated built-in pain preventive to soothe tender skin. Shave in *real comfort* for the first time!

3. Helps heal invisible razor damage you get with every shave. It's *medicated*. Grooms skin—helps keep it healthier, younger-looking.

Try a 3-Way Shave for one week. Use it as a brushless—or before and after your regular lather. Then try your *old* shave preparation again. If you don't agree that 3-Way Shave gives you a far better shave in every way, return it to Noxzema, Toronto—your money will be refunded.

Get Noxzema's new 3-Way Shave in tube or jar at all drug, department and syndicate stores.

CHISOX MOVE INTO TIGHT A.L. RACE

By The Canadian Press

Brooklyn Dodgers moved four games ahead in the National League Tuesday night by whipping Chicago Cubs 9-1 while the last-place Pittsburgh Pirates tripped New York Giants, the second-place club, 6-2.

Preacher Roe coasted to his sixth victory of the season without a loss in the Brooks' victory. Brooklyn scored four runs before a batter was retired in the first inning and sewed it up with five more in the fifth, two on Gil Hodges' 12th homer of the season. Roe allowed only four hits.

Gus Bell belted a grand-slam home run with two out in the seventh to spark the lowly Pirates to their triumph. The blow ruined Hal Gregg's return to the majors and provided Forrest Main with his first win of the season. Gregg was making his first start since his purchase from Oakland of the Pacific Coast League last Friday. Main scattered eight hits in posting his first victory in six decisions.

Alf Brazle and reliefer Tom Yuhas pitched a four-hit 4-0 shutout in the nightcap to give St. Louis Cardinals a split in their National League doubleheader with Philadelphia. The Phillies won the opener 2-1 on a single by Bill Nicholson with the bases loaded in the ninth inning. Stan Musial hit a homer in the fourth inning of the nightcap. Curt Simmons chalked up his fifth victory against two losses in holding the Cards to five hits in the opener.

A heavy electrical rainstorm at Boston washed out the second game of the Cincinnati-Boston twi-night doubleheader after right-hander Vern Bickford held the Reds to seven hits while winning the opener 5-1.

Bickford chalked up his second victory against seven losses and got a lot of help from Sid Gordon, who belted his ninth homer and had two other safeties

The fourth-place Chicago White Sox gained on the American League leaders, sweeping both ends of a doubleheader from Philadelphia Athletics while New York Yankees, Boston Red Sox and Cleveland Indians all lost.

Billy Pierce and Marv Grissom turned in fine performances as the White Sox won 13-1 and 2-1 in 10 innings. Pierce pitched a six-hitter for his seventh victory and Grissom hurled a seven-hitter for his fourth triumph. The Sox are now a half game behind the third-place Indians and three behind the pace-setting Yankees.

First baseman Eddie Robinson singled in Minnie Minoso with the run that broke up the second game. Minoso had opened the 10th with a double. Robinson and Minoso also led the first-game attack on three Philadelphia flingers. Robinson drove in four runs with a pair of homers. Minoso hit a homer, double and triple.

Jim McDonald, fourth Yankee hurler, hit Bill Swift with a pitched ball to force in Detroit's Don Lenhardt with the winning run in the 11th inning. The Tigers had loaded the bases on Lenhardt's single, a double by Vic Wertz and an intentional pass to Walter Dropo.

JENSEN HELPS

Earl Rapp and Jackie Jensen collected five hits between them and scored all Washington's runs as the Senators defeated the Indians, 4-3. Bob Porterfield, with the help of Sandy Consuegra in the eighth, gained the decision over Bob Feller.

Held hitless for five innings, St. Louis Browns banged out three hits good for as many runs in the sixth to defeat the Red Sox, 3-1. Rookie catcher Darrell Johnson drove in two of the runs to give Bob Cain the win over rookie righthander Dick Brodowski.

NATIONAL LEAGUE

Chicago 000 100 000—1 4 0
Brooklyn 400 050 00x—9 10 0
Lown, Klippstein (1) Kelly (6) and Edwards; Roe and Campanella.

Pittsburgh 010 000 500—6 8 2
New York 002 000 000—2 8 0
Main and McCullough; Gregg and Westrum.

Cincinnati 000 000 010—1 7 2
Boston 100 003 10x—5 9 1
Perkowski, Church (6) Haugstad (8) and Seminick; Bickford and Cooper.

Cincinnati-Boston, second postponed, rain.

St. Louis 000 000 001—1 5 1
Philadelphia 100 000 001—2 6 0
Mizell, Werle (8) Schmidt (9) Brecheen (9) and Fusselman, D. Rice (8); Simmons and Lopata.

St. Louis 000 102 001—4 7 0
Philadelphia 000 000 000—0 4 2
Brazle, Yuhas (8) and D. Rice, Roberts, Heintzelman (8) and Burgess.

AMERICAN LEAGUE

Washington 102 010 000—4 9 0
Cleveland 200 000 100—3 13 1
Porterfield, Consuegra (8) and Kluttz; Feller and Hegan.

Philadelphia 000 000 010— 1 6 2
Chicago 300 131 41x—13 13 2
Kellner, Wright (6) Kucab (8) and Astroth; Pierce and Masi.

Boston 100 000 000—1 4 1
St. Louis 000 003 00x—3 5 0
McDermott, Brodowski (3) Scarborough (8) and White; Cain and Johnson.

Philadelphia 010 000 000 0—1 7 2
Chicago 000 001 000 1—2 12 0
(10 innings)
Zoldak and Tipton; Grissom and Lollar, Masi (8).

New York 100 210 110 00—6 14 1
Detroit 240 000 000 01—7 11 2
(11 innings)
Morgan, Miller (3), Hogue (8) McDonald (10) and Berra; Wight; Hoeft (5) Hutchinson (9) and Ginsberg, Swift (8).

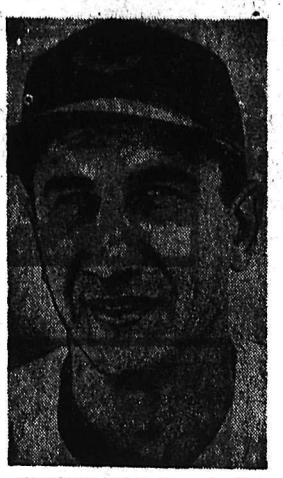

UNDOUBTEDLY baseball's man-of-the-hour is Chicago Cubs' slamming slugger Hank Sauer. His dynamic three-homer batting against Philadelphia Phillies recently brought the third-place Cubs a 3-2 triumph. The three drives gave Sauer a total of 18 homers for the season, most in the majors. He raised his RBI high to 58 and set Cub fans dreaming of a new National League home-run record—maybe Babe Ruth's major league total of 60.

CAHA Will Delve Into C-Form Abuse

By JACK SULLIVAN
Canadian Press Sports Writer

MINAKI, Ont., June 17 (CP) — The Canadian Amateur Hockey Association cleared the decks tonight for a wholesale review of practically every phase of the game affecting relations between the amateur and professional organizations and players under their jurisdiction. It is an unprecedented move that could materially affect the future of hockey in Canada.

The C.A.H.A. took the initiative today by instructing its negotiating committee to meet the National Hockey League relations committee in an effort to iron out problems that have caused widespread dissatisfaction among some amateur clubs, players and some sections of the public.

Among them are the now-notorious form C and negotiation lists, payments to the C.A.H.A. for its registered players who turn pro, playing rules, the "under-handed" methods of some pro team scouts in dealings with teen-aged amateurs and the influence of minor pro leagues such as the American and Pacific Coast circuits in the C.A.H.A.-N.H.L. agreement.

The agreement was signed first in 1936 and again in 1947 for a 10-year period and the C.A.H.A. feels that a friendly discussion with the professional representatives could clear the air about many of these things.

No date has been set for the meeting but its likely it will be held later this Summer. And C.A.H.A. officials will go to it with evidence of what some officials term "abuse" by the professional leagues submitted by association members from different parts of the country.

APPROVE REVISION

Delegates to the annual meeting said they believed a general revision of the agreement would be beneficial to the C.A.H.A. and the pro leagues.

"We have no intention of holding a pistol to their heads. We simply want them to know that some members of our association aren't satisfied with the agreement in its present form," said President Doug Grimston of New Westminster, B. C.

"Ours is a democratic organization and when our members express certain desires regardless of how the officers feel we are bound to carry out their wishes," he added. But the association opened the gates for a breach between the two organizations by taking action on playing rules and team sponsorship.

It turned down a motion introduced by Quebec that the Association revert to its old icing-the-puck rule which allows an attacking player to shoot the puck from anywhere beyond the red line past the blueline and charge in for it—a rule in conformity with the N.H.L. The player must carry the puck over the blueline and this will be in effect in amateur hockey next season.

The Duke of Wellington, conqueror of Napoleon, was still in public life when he died in 1852 at the age of 83.

Blairmore Folds, Crow Football Standings Revised

NATAL, B.C. — With the Blairmore United eleven withdrawing from the Crow's Nest Pass Football League reducing the league to five teams a change in schedule has been made.

All games in which Blairmore has taken part have been thrown out with the result that the league standing has also altered the standing of some of the teams, especially Michel who had defeated Blairmore on two occasions.

All Blairmore players have been declared free agents and are eligible to sign on with any other team in the league. The Michel Buffaloes, who are the closest team in the league to these players, promptly signed four — J. Radley, Pinotti, Bruno Fergotti and K. Fergotti. Blairmore club had dropped out of the Crow league due to lack of financial support and difficulty encountered in fielding a team.

ONE U.S. ENTRY STILL IN BRITISH WOMEN'S OPEN

TROON, Scotland, June 17 (AP) —Pretty Mae Murray was the lone survivor of an original United States entry of 10 in the British women's amateur golf championship today after three American Curtis Cup teammates fell by the wayside.

The petite Rutland, Vt., golfer, in weather that changed from biting cold winds to bright sunshine, defeated Celia Nicolson of Scotland, 4 and 2, and upset Philomena Garvey of Ireland, 3 and 2, in third- and fourth-round matches.

With the original field of 103 now narrowed to eight, Miss Murray meets Jeanne Bisgood, London lawyer and English women's champion, in tomorrow's quarter-finals.

Four American women started today's play, but Claire Doran of Cleveland and Polly Riley and Mrs. Frank Goldthwaite of Fort Worth, Tex., were eliminated.

QUEEN'S HORSE 10TH IN ASCOT

ASCOT, England, June 17 (AP) —Queen Elizabeth II presided over her first Royal Ascot race meeting today but her horse finished 10th in a field of 12.

The young queen, wearing a dress of lavender-brocaded satin, rode in the first coach of the royal procession which paraded down the stretch. Then she went to the paddock to watch the saddling of her colt, Choir Boy, the 5 to 2 favorite in the first race.

But Choir Boy never showed much interest in the 7½-furlong gallop, finishing a poor 10th. Southborne, an Irish grey owned by A. Hawkins and ridden by Gordon Richards, won easily as a 7 to 1 outsider.

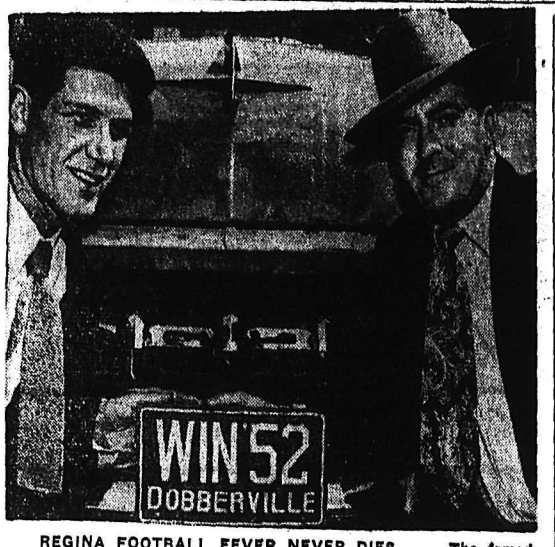

REGINA FOOTBALL FEVER NEVER DIES . . . The famed and spirited Regina football booster club seems to be a year-round affair judging from car plate displayed by Bob Jensen, of Regina and Ken Whitehorn, Willowdale, Ont. Sale of the plates serves a double purpose, for proceeds go to aid a boys' camp and at the same time Coach Glenn Dobbs and his Regina Roughriders get some encouraging publicity.

N. Denver Downs Slocan City 7-1

NEW DENVER, B.C. — New Denver baseball club kept its unbeaten string intact Sunday by turning back Slocan City 7-1 at Slocan City.

K. Gordon pitched and batted his team to victory, allowing only three hits, striking out 15 and getting two hits. Hayashi led the 10-hit Denver attack with three safeties.

Blue Bombers Sign Sixth American

WINNIPEG, June 17 (CP)—Winnipeg Blue Bombers today announced the signing of their sixth American import for the 1952 grid season.

Club officials said Ralph McAllister from Minneapolis, Minn., agreed to Bombers terms. The six-foot, two-inch backfielder will report here for training July 1.

While attending the University of Minnesota, McAllister, a 200-pounder, played every position in the backfield. After graduation he joined Detroit Lions and played with them in 1950.

He was traded to Philadelphia Eagles at the end of the 1950 season but returned to university early in 1951.

Joe Maxim Almost Pre-Fight Casualty

GROSSINGER, N.Y., June 17 (AP) — Light heavyweight champion Joey Maxim was almost knocked out of a chance at the biggest payday of his life here today.

As he walked across a softball diamond, a rifle-like throw by an outfielder standing a few paces away narrowly missed Joe's temple. An alert warning by trainer Al Del Monte was the only thing that prevented Maxim being struck.

Maxim defends his world's title Monday night against middleweight champion Ray Robinson at Yankee Stadium.

Channel Swimmer Doubles Windermere

AMBLESIDE, England, June 16—(Reuters)—English Channel swimmer Philip Rising, 42, today became the first person ever to swim the double length of Lake Windermere, 10 miles long. Rising's time was 17 hours, 38 minutes for the double length. He swam the Channel from France to England last year in 15 hours, 55 minutes.

GRECO, SAVOIE MATCHED

BALTIMORE, June 17 (AP) — Johnny Greco, Canadian welterweight champion, announced today he will defend his title in Montreal next month against Armand Savoie.

Greco said the exact date had not been set.

The Canadian champion fought in Baltimore last night, winning the judges' unanimous decision over Luis Ortiz of Puerto Rico.

INDIAN HEAD, Sask. (CP) — A case of "empty" bottles was brought to a dealer here, who found the bottles contained wheat. The grain had been put in the bottles over the Winter by field mice, using the bottles as their storehouse.

B. C. TEAMS LEAD CROW SOCCER LOOP

NATAL, B.C. — Weekend results in the Crow's Nest Pass Football League put the powerful Kimberley Canadians in top place. They downed the highly-touted Lethbridge Legion by a close 1-0 score on a first half goal scored by the veteran Harry Brown at Lethbridge.

The greatly-improved Michel Buffaloes scored all their goals in a wild scoring first half to trounce the cellar-dwelling Lethbridge A.N.A.F. by a 5-1 score at Natal before a large crowd. The win moved the Buffaloes into tie for second place with Fernie United.

Next Sunday the Lethbridge Legion will make its first visit to Michel in a regular league encounter.

STANDING

	W	L	T	Pt
Kimberley	2	0	1	5
Fernie	1	0	2	4
Michel	2	1	0	4
Lethbridge Legion	1	2	0	2
Lethbridge A.N.A.F.	0	2	1	1

Jack Burke Enters Canadian Open

WINNIPEG, June 17 (CP)—Jack Burke, Jr., leading money-winner this year in U.S. golf circles, will play in the Canadian open golf championship held at Winnipeg's St. Charles Club July 16-19.

Officials of the Royal Canadian Golf Association made the announcement today. Sam Snead, two-time winner of the Canadian, open, said today he will also take part.

Bucs Net Bonus Baby

PITTSBURGH, June 16 (AP) — Dick Groat, Duke University baseball star, signed a Pittsburgh contract tonight and may be in the infield for the Pirates against New York Giants tomorrow night.

General Manager Branch Rickey would not discuss the bonus paid Groat for signing. One baseball authority speculated the amount was at least $75,000.

Groat hit .373 for Duke last season.

Sugar Ray Fit

POMPTON LAKES, N.J., June 17 (AP)—Sugar Ray Robinson said he was in his best condition of the last two years today as he did road work and punched the bag in a light drill for Monday's light heavyweight title match with champion Joey Maxim at Yankee Stadium.

Manager George Gainford rearranged Robinson's schedule to include boxing only on Wednesday and Friday in the final week.

"We're mapping our program to bring Ray into the ring at 158½ pounds, his perfect weight," said Gainford.

Noble Optioned

NEW YORK, June 17 (AP) — Ray Noble, Cuban catcher with the New York Giants, was optioned to Oakland of the Pacific Coast League today, subject to 24-hour recall. Noble was acquired by the Giants from Oakland at the close of the 1950 season.

This year he has made only six appearances as a pinch hitter without getting a hit, and has caught only a few innings.

U. S. OPEN CHAMP JULIUS BOROS DECLARED ELIGIBLE FOR P.G.A.

By WILL GRIMSLEY

LOUISVILLE, Ky., June 17 (AP) —Defending champion Sam Snead, his putter cold, shoulder sore and patience thin, decided today not to seek the low medal in the 36-hole qualifying for the Professional Golfers Association tournament, beginning tomorrow at Big Spring.

"I'll spend the two pitching and putting," he said. "Got to get my shoulder and putter right for Friday."

That's when match play starts in this seven-day marathon regarded by the golfers themselves as the most rigorous test in the sport. It's 36 holes a day after two rounds of qualifying tomorrow and Thursday.

Snead, as titlist, is exempt from qualifying. He developed a sore muscle in his right shoulder in the United States Open at Dallas.

RESENTMENT

Meanwhile, a slight undercurrent of resentment swept through the ranks of the mercenaries over the P.G.A. decision to let the new open champion, Julius Boros, compete although technically ineligible.

Under existing rules, a golfer must serve a five-year apprenticeship before he can be a member of the P.G.A. Boros, who cracked Ben Hogan's grip on the open last weekend, has had his card in less than three.

A telephone poll of the executive committee produced a special dispensation and Boros, 32, is seeking to become the third man to win the two big titles in the same season.

Gene Sarazen scored the double first in 1922 at the age of 20. In 1948 the feat was duplicated by Hogan.

The Boros case drew conflicting reaction.

"Personally, I think the five-year rule is a bad rule," said Cary Middlecoff, who as in a similar predicament in 1949 when he won the U.S. National Open at Chicago after only two years as a pro. That time, the P.G.A. made no such consideration.

Big Spring has a par 36-36—72 and measures 6620 yards.

Queens Take 2nd Spot, Down Kings 6-5

Queen's Hotel moved into second place in the Nelson District Fastball League Tuesday by shading Kings 6-5.

Hesse's nifty third-out catch prevented Kings, with a man on third, from tying the game in the ninth inning.

Errors in the early innings gave Queen's a 6-1 lead before they tightened their defense behind the relief pitching of Wilding.

Len Bicknell went all the way to get the victory.

Next action will see Queen's play Transfer Thursday while South Slocan is at Kinnaird Sunday.

Nelson Kings will also see action Sunday, taking on a Castlegar squad at the Fairview diamond.

NATAL-MICHEL 9 DROP TWO TO PINCHER CREEK

NATAL, B.C. — The Natal-Michel Red Sox, operating in the Crow's Nest Pass Baseball League, travelled to the Pass over the weekend where they dropped a doubleheader to the strong Pincher Creek Dominoes by one sided 18-2 and 15-8 scores.

The heavy-hitting Pincher Creek tea, bolstered by four members of the defunct Hillcrest Juniors, had little difficulty in solving the offerings of four Red Sox pitchers.

Walley Krall and Serafini pitched the first game while newcomer Green and the veteran Tom Krall worked the second game. The double defeat dropped the Red Sox from a scramble for the top position with two wins and four losses in six games played. The Natal-Michel Red Sox will be at home June 18 against the youthful Coleman Cubs who have yet to win a league game this year.

THE LEADERS

Leading batsmen (based on 125 at bats):

NATIONAL LEAGUE

	G	AB	R	H	Pct.
Musial, St. Louis	57	203	33	67	.330
Lockman, N.Y.	52	208	46	68	.327
Robinson, Br'klyn	51	165	41	54	.327
Atwell, Chicago	38	129	15	42	.326
Baumholtz, Chi.	35	134	24	43	.321

AMERICAN LEAGUE

	G	AB	R	H	Pct.
DiMaggio, Boston	48	193	35	64	.332
Rosen, Cleveland	54	200	35	66	.330
Kell, Boston	52	200	23	65	.325
Robinson, Chi.	56	212	31	67	.316
Groth, Detroit	43	142	13	44	.310

Home runs: National, Sauer, Chicago, 18; American, Rosen, Cleveland, Dropo and Wertz, Detroit, 11.

Runs batted in: National, Sauer, Chicago, 59; Rosen, Cleveland, 38.

NHL Governors Shelve Baron Entry Bid

By W. R. WHEATLEY
Canadian Press Staff Writer

MONTREAL, June 17 (CP) — Cleveland's bid to enter the National Hockey League was shelved today by the club owners of the six-team circuit until a further meeting in a week or 10 days.

Despite pre-meeting calculations of many hockey men that the application would get quick approval at today's annual meeting, the shirt-sleeved club owners sweltered behind closed doors on a sizzling Summer day and wound up in a stalemate over finances.

Before the owners next meet, auditors and lawyers will look over Cleveland's financial arrangements.

The Canadian Press learned from a reliable source that James Norris, Sr., president of Detroit Red Wings, led the opposition to immediate acceptance of Cleveland.

His stand was supported by Bill Tobin, president of Chicago Black Hawks.

The strongest supporters of Cleveland's bid were W. H. MacBrien, representing Conn Smythe of Toronto Maple Leafs; Senator Donat Raymond and William Northey of Montreal Canadiens, and Weston Adams and Arthur Ross of Boston Bruins. New York Rangers, represented by Gen. J. R. Kilpatrick, president, were reported more or less neutral.

Jim Hendy, general manager of the Cleveland club, said those backing the step-up of Cleveland from the American Hockey League to the N.H.L. will welcome any further investigation the N.H.L. owners care to make.

Hendy was obviously disappointed that favorable decision was not reached today.

British Cricket

LONDON, June 17 (Reuters)—Stylish Jack Robertson of Middlesex today became the first man to score 1000 runs in the 1952 cricket season, but had to see his County slip back to second place in the championship race.

Robertson hit 53 runs in 50 minutes in a Middlesex bid to forge victory over Yorkshire. But succeeding batsmen could not maintain the pace, and the match was drawn.

Meanwhile Surrey beat Essex by 134 to regain the lead in the championship table.

The Most Powerful Gasoline Your Car Can Use!

Get Activated!

SHELL PREMIUM GASOLINE

LI'L ABNER

HENRY

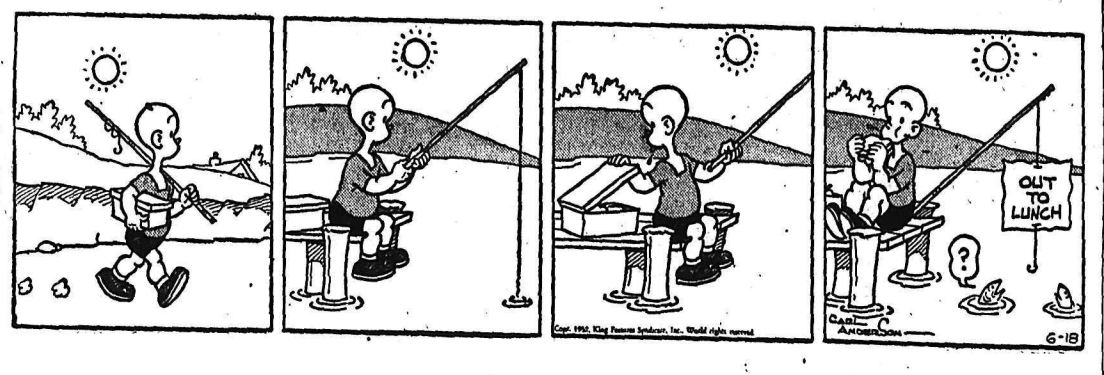

KING OF R.C.M.P.

BLONDIE

SECRET AGENT

DONALD DUCK

BUZ SAWYER

JIGGS

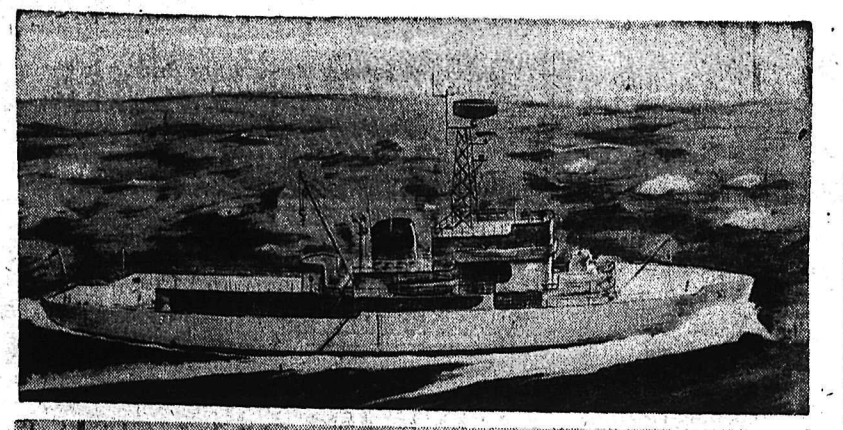

THE 5400-TON ARCTIC PATROL VESSEL, top, now nearing completion in the yards of Marine Industries Ltd. at Sorel, Que., for the Royal Canadian Navy, will be named H.M.C.S. Labrador by Mrs. Louis St. Laurent, wife of the Prime Minister, at a ceremony at Sorel on Saturday, June 14. A feature of the new icebreaker is a landing deck capable of handling two helicopters. The coastal minesweeper, above, will be christened H.M.C.S. Chignecto at Sorel, Que., on the same day by Mrs. Brooke Claxton, wife of the Minister of National Defence. The little ship has wooden hull planking on aluminum alloy framing, and the superstructure is also of aluminum alloy.
—Central Press Canadian

BRUNETTE ORA VERETH, 18-year-old Tel Aviv secretary, who has been chosen as Miss Israel of 1952. She is one of a family of eight residing in Israel for the fifth generation. Twenty other beauties also competed in the selection for a girl to represent Israel in the coming "Miss Universe" competition to be held at Long Beach, Calif., in July.
—Central Press Canadian

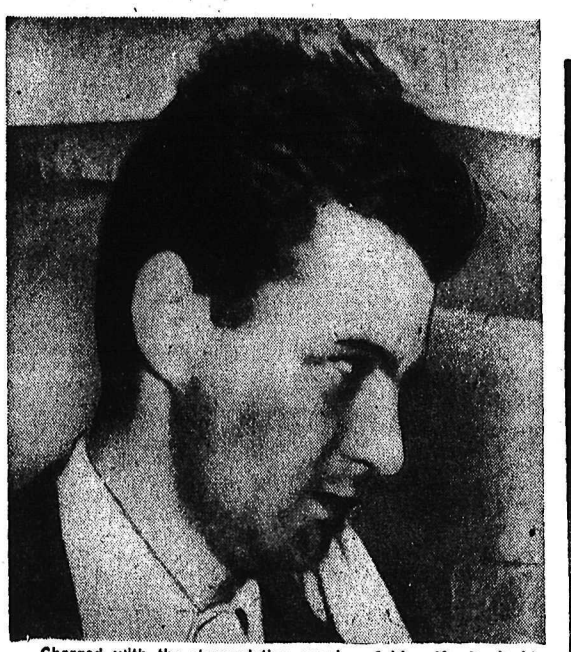

Charged with the strangulation murder of his wife, Reginald Sloman will be examined by a psychiatrist in jail at Hamilton, Ont. No motive is advanced by police for the crime and neighbors report the Slomans were a quiet friendly couple with no apparent differences. Reginald Sloman is seen here after his arrest when police found the body of his pretty, ex-model wife dead on the bed of their home, strangled by a necktie.—Central Press Canadian.

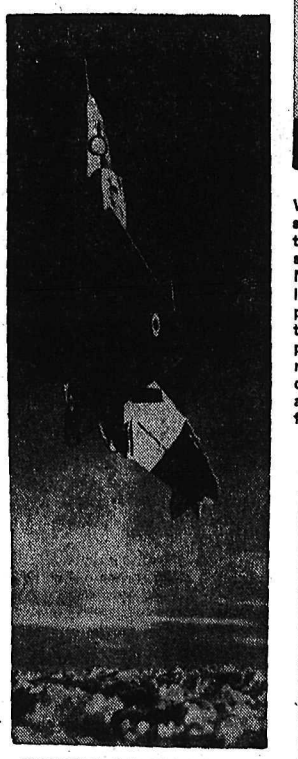

HEADING STRAIGHT UP from earth to sky is this unusual-looking triangle plane called a Hawker Siddeley GA-5—the world's first operational Delta type plane to go into mass production. The move was made by the British Air Ministry after months of evaluation by the R.A.F. The supersonic jet fighter, believed by the British to be the fastest of its type in the world, is designed to destroy enemy atom bombers at very high altitudes.
—Central Press Canadian

ON ORDERS of his Jehovah Witness parents, Bobby Junor, six, refused to salute the flag at the Empire Day celebrations at school in York township, Ont. Now the school board is considering three courses of action: expelling the boy; taking court action against the parents; or dropping the matter. Jehovah's Witness counsel, Glen How, said the case would be tried in court if any action were taken against the family.—Central Press Canadian.

BARELY ABLE TO EAT, this Red prisoner of Koje Island is shown nibbling at a bowl of rice. He was found by U.N. troops, tied up in prisoner compound 85, in critical condition from malnutrition and beatings. He and other prisoners were taken from the compounds and given medical treatment.

Vancouver Accepts Dominion Census

VANCOUVER, June 17 (CP) — Canada's third largest city is a little touchy on the subject of population.

Last year, the Dominion Census Bureau figured Vancouver's population as 344,000.

Aldermen were indignant. They maintained there are 400,000 people in the city and asked British Columbia Directories Ltd. for their figure.

The company came up with its semi-annual nose count Monday, 337,918.

Aldermen decided today to accept the Dominion census figure.

DAILY CROSSWORD

ACROSS
1. Chinese silk
4. Offer
7. Resorts
8. God of love (Gr.)
10. Woo
11. Contests
13. Doned
15. Edible root
16. Employ
17. Capital (N. C.)
19. Garden plots
21. Personal pronoun
22. New (prefix)
23. Fertile spot in the desert
26. Sleeveless garment (Arab.)
29. Plural pronoun
30. Israelite king
34. Divulges
37. Wine receptacle
38. River (Eng.)
39. Chinese boat
41. Denominations
43. An interval
44. Onion-like plant
45. Greek god of war
46. Attempt
47. Lair

DOWN
1. Foamed
2. Injure
3. Showy flower
4. Plead
5. Angry
6. Landed property
7. Drench
9. A kind of cloth
10. Carplike fish
12. District of London
14. Young women
18. Wreath of flowers (Hawaii)
20. Therefore
24. Milkfish
25. Samarium (sym.)
26. Macaws (Braz.)
27. Oblique
28. A shore bird
31. Occur
32. Accumulate
33. Woe
35. Come in
36. Lettuce (U. S.)
40. Female horse
42. Firmament

SAW	SIP									
LOBO		TORE								
ORLE		ATOM								
STAY	DIADEM									
AT		ION			NO					
NOVICE		DADO								
	ARB		DIN							
JUNK		DANDER								
AM		AUK			RA					
MIRAGE					FURY					
	AURA				LAVE					
	KENT				EKED					
	ROE				TEA					

Yesterday's Answer

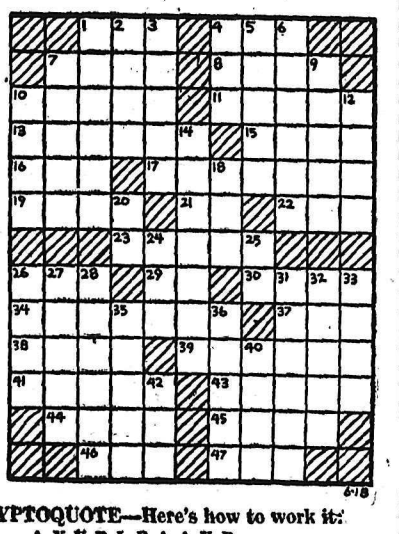

DAILY CRYPTOQUOTE—Here's how to work it:

A X Y D L B A A X B
is L O N G F E L L O W

One letter simply stands for another. In this example A is used for the three L's, X for the two O's, etc. Single letters, apostrophies, the length and formation of the words are all hints. Each day the code letters are different.

A Cryptogram Quotation

CP HJMP JSS ZBRWFVQPE TCPVP CP ZJHP CQE BTW—MVKMPW.

Yesterday's Cryptoquote: HE WAS A MAN WHO HAD SEEN MANY CHANGES, AND ALWAYS CHANGED AS TRUE AS ANY NEEDLE—BYRON.

Distributed by King Features Syndicate

ON THE AIR

CKLN PROGRAMS

1240 ON THE DIAL

PACIFIC DAYLIGHT TIME

WEDNESDAY, JUNE 18, 1952

7:00—News
7:05—Norm's Coffee Club
7:30—News
7:35—Norm's Coffee Club
8:00—News
8:10—Sports News
8:15—Breakfast Club
8:45—Towler Serenade
8:55—Consumer's Corner
9:00—Western Tune Show
9:30—Morning Devotions
9:45—Musical Varieties
10:00—Sons of Pioneers
10:15—At Home With the Lennicks
10:45—Greetings from Glover
11:00—Art Van Damme Quintet
11:15—Date with D'Arcy
12:00—Notice Board
12:15—Sports News
12:20—News.
12:30—B.C. Farm Broadcast
12:55—Behind the News
1:00—Concert Hour
2:30—Sacred Heart
2:45—Women's Programs
3:00—Here's Health
3:15—Waltz Time
3:30—Today's Guest
3:45—Novel Time
4:00—Opera Stars
4:15—Piano Time
4:30—Maggie Muggins
4:45—Pacific News
4:55—Report From Parliament Hill
5:00—Music Won't Hurt You
5:20—International Commentary
5:30—Sports Glass
6:00—Family Theatre
6:30—Cavalcade of Melody
7:00—News
7:15—News Roundup
7:30—CBC Wednesday Nite
10:00—News
10:15—Supplement
10:30—Recital
11:00—"NEWS" Night Cap

CBC PROGRAMS

PACIFIC DAYLIGHT TIME

THURSDAY, JUNE 19, 1952

8:00—News
8:10—Here's Bill Good
8:15—Breakfast Club
8:45—Anything Goes
9:00—BBC News
9:15—Aunt Lucy
9:30—Laura Limited
9:45—Musical Varieties
10:00—Morning Visit
10:15—Picnic With Pat
10:45—Down Dairy Lane
11:00—A Man and His Music
12:15—News
12:25—Showcase
12:30—B.C. Farm Broadcast
12:55—Five To One.
1:00—Kiwanis Glee Club
1:30—The Concert Hour
2:30—Program Resume
2:45—I First Met . . .
3:00—Brave Voyage
3:15—Waltz Time
3:30—Surprise Package
5:45—Novel Time
4:00—The Maxine Ware Show
4:30—Around the World in 80 Days
4:45—Western Five
5:00—Jean Cavell Calling
5:15—John Fisher
5:20—International Commentary
5:30—The Music Box
5:45—News; Weather
6:00—Roy Rogers Show
6:30—Wayne and Shuster
7:00—News
7:15—News Roundup
7:30—Eventide
8:00—A Man and a Maid
8:15—Points of View
8:30—John and Judy
9:00—CBC Vancouver Concert Or.
9:30—The People Act
10:00—News
10:15—Inside Passage
10:30—Winnipeg Drama
11:15—Stan Kenton
11:45—Nightcap
11:57—News

CLASSIFIED ADS

PERSON-TO-PERSON WANT ADS FOR QUICK RESULTS!

Phone 144 Deadline for Classified Ads—5 p.m. **Phone 144**

BIRTHS

ASKEW — To Mr. and Mrs. Eric Askew of South Slocan, at Kootenay Lake General Hospital June 17, a son.

BICKFORD — To Mr. and Mrs. Ronald Bickford of Willow Point, at Kootenay Lake General Hospital, June 16, a daughter.

DINGWALL — To Mr. and Mrs. Geoffrey Dingwall, Granite Road, at Kootenay Lake General Hospital, June 15, a son.

DOYLE — To Mr. and Mrs. Alexander Doyle of Ymir, at Kootenay Lake General Hospital June 16, a daughter.

DUNCAN — To Mr. and Mrs. J. Duncan, R.R. No. 1, at Kootenay Lake General Hospital June 15, a daughter.

KIRKENDALL—To Mr. and Mrs. Charles Kirkendall of Procter at Kootenay Lake General Hospital, June 17, a son.

LINDQUIST — To Mr. and Mrs. Allen Lundquist of Salmo, at Kootenay Lake General Hospital June 15, a son.

HOW — To Mr. and Mrs. Seto How, 543 Baker Street, at Kootenay Lake General Hospital, June 15, a daughter.

POPIFF — To Mr. and Mrs. John Popoff of Castlegar, at Kootenay Lake General Hospital June 16, a daughter.

SIMISTER — To Mr. and Mrs Frank Simister, 107 Chatham Street, at Kootenay Lake General Hospital June 16, a daughter.

TISCHIK — To Mr. and Mrs. Thomas Tischik of Sandon, at Slocan Community Hospital, in New Denver June 6, a daughter.

ZAITSOFF — To Mr. and Mrs. Phil Zaitsoff of Castlegar, at Kootenay Lake General Hospital June 16 a son.

HELP WANTED

WANTED
EXPERIENCED MEAT CUTTER
for modern market in Nelson
Job offers top wages, group insurance and splendid opportunity for advancement.
APPLY TO BOX 2135, DAILY NEWS.

WANTED
Experienced
MINERS
Apply Canadian Exploration Lead-Zinc Office
SALMO, B. C.

RECENT HIGH SCHOOL GRADuate required as engineering assistant at mine near Salmo. Work will consist of helping engineer on underground and surface surveying. Minimum age 18 years. Single accommodation available. Apply in writing to Tungsten Mine Superintendent, Canadian Exploration Limited, Salmo, B.C.

YOUNG, AGGRESSIVE MAN FOR responsible position with motor freight line. Knowledge of freight handling essential. Must be able to meet and deal with public. References with application in writing. Apply 1220 Raymour Avenue, Vancouver, B.C.

WANTED — YOUNG MAN FOR office and front end service work. Excellent opportunity to learn the garage business. Steady employment. Hospital and medical coverage plan. Box 1474, Daily News.

YOUNG PERSON WISHING TO learn newspaper work. Apply A. W. Gibbon after 2:30 p.m., Nelson Daily News.

3 WAITRESSES WANTED — APply Armson's Cafe at the Bus Depot.

WANTED—EXPERIENCED SAWyer for sawmill; also log scaler. Apply P.O. Box 364, Nelson, B.C.

WANTED—CAPABLE STENOgrapher for general office work. Box 1865, Daily News.

SITUATIONS WANTED

A BULLDOZER-MAN, FULLY EXperienced in logging and road construction operations, wants a job. Will accept only top wages. Box 1879, Daily News.

WANTED — WORK FOR D6 angledozer. Also for rent new 125 portable compressor with equipment. A Bedwell, Kaslo, B.C.

WANTED—CONTRACT HAULING with truck and trailer. Phone 476-R1. Apply Ymir Road, 60.

PERSONAL

RAWLEIGH PRODUCTS—NICK N. Kozakoff, Gen'l Delivery, Nelson.

ALCOHOLICS ANONYMOUS P.O. BOX 388, NELSON, B.C.

J. R. WATKINS QUALITY PRODucts. J. McGovern, 214 Houston St., or phone 879-Y.

ALMER HOTEL, OPPOSITE C.P.R Depot Clean rooms and moderate rates $1.50 to $2.00 single. $2.50 to $3.00 doubles. Vancouver, B. C.

PUBLIC NOTICES

DEPARTMENT OF LANDS AND FORESTS
Petroleum and Natural Gas Control

Notice of Application for a Crown Petroleum and Natural Gas (Permit) (Licence) Under the "Petroleum and Natural Gas Act"

In the Land Recording District of Kootenay and situate at Sage Creek.

Take notice that I, Viola J. Schwerdt, of 1314 Broughton Street, Vancouver, B.C., occupation housewife, have applied for a Crown petroleum and natural gas (permit) (licence) on the location described as follows:

Commencing at the southeast corner of Lot 11983, Kootenay Land District, thence northerly along the easterly boundaries of Lots 11983 and 11963 to a point due west of the northwest corner of Lot 11961; thence east to said corner and continuing easterly along the northerly boundaries of Lots 11961, 12036 and 12037 to the northeast corner of said Lot 12037; thence due east to the British Columbia-Alberta Boundary; thence in a general southeasterly direction along said British Columbia-Alberta Boundary to a point due north of the northeast corner of Lot 7116; thence due south to a point due east of the northeast corner of P. & N.G. Permit No. 426; thence westerly to and along the northerly boundary of said Permit No. 426 to the southeast corner of Lot 7123; thence northerly along the easterly boundary of said Lot 7123 to the southwest corner of Lot 7333; thence easterly along the southerly boundary of said Lot 7333 to the southeast corner thereof; thence northerly along the easterly boundaries of Lots 7333 and 7334 to the northeast corner of said Lot 7334; thence westerly and southerly along the northerly and westerly boundaries of said Lot 7384 to the northerly boundary of Lot 6153; thence westerly along the northerly boundary of said Lot 6153 to the easterly boundary of Lot 14355; thence northerly along the easterly boundary of said Lot 14355 to the northeast corner thereof; thence westerly along the northerly boundaries of Lots 14355 and 14601 to the easterly boundary of Lot 12028; thence northerly along the easterly boundaries of Lots 12028, 12029 and 12030 to the southerly boundary of Lot 12031; thence westerly and northerly along the southerly and westerly boundaries of said Lot 12031 to the southeast corner of Lot 12033; thence westerly and northerly along the southerly and westerly boundaries of said Lot 12033 to the northeast corner of Lot 11962; thence westerly along the northerly boundaries of Lots 11962 and 11977 to the southeast corner of aforesaid Lot 11983, being the point of commencement; and containing 24,243 acres more or less.

Date of application, 7th day of April, A.D. 1952.

Dated at Vancouver, B.C., this 4th day of June, A.D. 1952.

Viola J. Schwerdt.

SALE OF VANDERHOOF

OFFERS plainly marked on the envelope "Offer for Vanderhoof" will be received by the undersigned up to noon July 7th, 1952, for the launch "Vanderhoof" located "as is and where is" at Walton's Boat Works, Nelson, B.C.

Details:
Name — "Vanderhoof" (ex. Amabilis II).
Registered tonnage—10.3 tons.
Length—34.5 feet.
Breadth—10.25 feet.
Depth—5.6 feet.
Power — Simplex conversion 8 cylinder.

Further information may be obtained upon application to the B.C. Forest Service, Nelson.

The amount of the bid is subject to 3% S.S. & M.A. tax. The highest or any offer not necessarily accepted.

PURCHASING COMMISSION, PARLIAMENT BUILDINGS, VICTORIA, B.C.
June 13, 1952.

LOST AND FOUND

LOST SAT., VICINITY C.P.R. STAtion—2 child's pink dresses with panties. Please leave at Daily News office.

Nelson Daily News

Classified Advertising Rates:
15c per line first insertion and non-consecutive insertions.
11c line per consecutive insertion after first insertion
48c line for 6 consecutive insertions.
$1.56 line per month (26 consecutive insertions) Box numbers 11c extra Covers any number of insertions.
PUBLIC (LEGAL) NOTICES, TENDERS, Etc.—20c per line, first insertion. 16c per line each subsequent insertion.
ALL ABOVE RATES LESS 10% FOR PROMPT PAYMENT

Subscription Rates:
(Not More Than Listed Here)

By carrier, per week, in advance	.30
By carrier, per year	15.60
United States, United Kingdom:	
One month	$ 1.25
Three months	3.75
Six months	7.50
One year	15.00
Mail in Canada, outside Nelson:	
One month	1.00
Three months	2.75
Six months	5.50
One year	10.00

Where extra postage is required, above rates plus postage.

AUTOMOTIVE MOTORCYCLES, BICYCLES

Drop In!
SEE OUR
Sunshine Deals!

New 1952 Austin Pickup
New 1952 Austin Panel
New 1951 Austin Panel
1951 Austin Sedan
1951 Chevrolet DeLuxe Sedan
1950 Austin Sedan
1948 Ford Coach
1947 Plymouth Coupe
1942 Chevrolet Coach
1940 Chevrolet Sedan
1939 Dodge Sedan
1937 Chevrolet Coupe
1937 Ford Coach
1935 Dodge Sedan

SPECIAL!!!
1934 Dodge Sedan
$195

1950 Austin Pickup
1950 Ford Pickup
1949 Ford Pickup
1950 Dodge Pickup
1948 G.M.C. ¾-Ton
1947 Ford 1-Ton Panel
1946 Chevrolet Panel
1943 Ford 3-Ton
1941 Ford ½-Ton Panel

NEW PONY TRACTOR
NEW FERGUSON TRACTOR

SPOT CASH FOR LATE MODEL CARS IN GOOD CONDITION

REMEMBER! When Necessary No Payments Until August 1st.

TERMS and TRADES

EMPIRE MOTORS
803 Baker St. Phone 1135

We have the
USED CAR
You Want . . .

1951 METEOR SEDAN
1951 AUSTIN SEDAN
1950 FORD SEDAN
1949 FORD CLUB COUPE
1949 CHEVROLET SEDAN
1949 HILLMAN SEDAN
1949 DODGE SEDAN
1946 CHEVROLET SEDAN
1948 MERCURY CLUB COUPE
1948 MERCURY SEDAN
1938 WILLYS SEDAN
1937 CHEVROLET SEDAN
1938 PONTIAC COUPE
1935 FORD COUPE, $150

Mel Buerge Motors
Phone 74 and 428
NELSON, B. C.

FOR SALE
1951 Willys 1-Ton 4x4
Engine completely overhauled May, 1952. Rubber and body good.
$1875 or nearest offer
Apply
NEW DENVER GARAGE CO., LTD.
Phone 20

FOR SALE—I.H.C. K.B.8F. TANdem, purchased December, 1947. Long wheelbase, fishplated frame, heavy duty hoist and 16-foot steel framed deck. 9.00 tires with 75% rubber. Has just been completely reconditioned. Priced to sell at $4500. Phone 2067 or write Kelowna Fuel Co. Ltd., 318 Bernard Avenue, Kelowna, B.C.

FOR SALE — 1947 FORD 1-TON parts. Good rear end, box, transmission, 7.50x17 wheels and tires. Some body parts. Write or contact D. Pollard, Kaslo, B.C.

(Continued in next column)

AUTOMOTIVE MOTORCYCLES, BICYCLES (Continued)

1951 NASH AIRFLYTE — ONLY 3 weeks old with 2000 miles. Yours for $3090. Can be financed with $1320 cash. Apply Box 1567, Daily News.

1950 DODGE FOUR-DOOR SEDAN. Heater and radio. $750.00 cash, remainder may be financed. — Phone Rose Young, 601.

FOR SALE OR TRADE — 1946 Fargo panel in good shape. Apply E. L. Harris, R.R. 1, Nelson; 3½ miles out.

TRAILER FOR SALE — 23-FOOT grey and maroon aluminum, fully furnished; sleeps 4. Apply Roy Brown, Montrose, B.C.

FOR SALE — 1950 NEW HUDSON auto cycle. Good condition. $100. Apply A. Jansen, Nakusp or phone 32-Y, Nakusp.

1947 FORD DELUXE SEDAN. Overhauled 1948 Mercury motor. Phone 161-L-2.

WANTED TO BUY OR RENT — House trailer. Need not be in first class shape. Box 2442, Daily News.

FOR SALE — MAN'S C.C.M. BIcycle; 3 speed Rowley, Harrop.

1936 FORD ½-TON IN RUNNING order. Snap $175 Phone 451-Y.

MACHINERY

LOGGERS

The new regulations are requiring more protection and we are in a position to service you with approved fire extinguishers.

5-gallon, pump-type, Holden Fire Pack with dual nozzle — $23.50

1-quart carbon tetrachloride Fire Extinguishers — $16.50

5-lb., 6-lb., 10-lb. and 15-lb. carbon dioxide Fire Extinguishers

We have supplied over 15 mills in the district with this equipment and we are familiar with your requirements.

PLEASE WRITE, WIRE OR PHONE

The Selkirks Equipment and Supply Co., Ltd.
Phone 1590 P.O. Box 61
520 VERNON ST.
Mort Browne, Manager

FOR SALE—DISMANTLED SAWmill plant. We are dismantling a sawmill breakdown plant at Ocean Falls. Majority of equipment is for disposal including log haul chain and drive, log loading equipment, 10-foot Clark band mill, jump saw, 60" Sumner edger with synchronous drive, trimmers, etc. All or part for sale. For additional details write or wire Mr A R Dyrsmid, P O Box 879, Vancouver, B C

NATIONAL MACHINERY CO LIMITED
DISTRIBUTORS FOR: MINING, SAWMILL, LOGGING AND CONTRACTORS' EQUIPMENT
Enquiries invited
Granville Island Vancouver 1, B.C.

40 H.P. VIVIAN GAS MARINE ENgine or power unit, complete with clutch and 12x14 pulley, twin ignition. Needs valve grind. $300.00 cash. Apply F. Mills evenings at Silverton. Phone 76-M.

TRUCK, TRACTOR AND LOADing winches available from stock LeRoi 105 Compressor for rent Bayes Equipment Co., Cranbrook, B.C

ONE 40 CATERPILLER WITH cable angle dozer for sale. Cheap for cash. In very good shape. Apply Andy Kraft, Ymir, B.C.

RENTALS

3 OR 4 ROOM UNFURNISHED home or suite required by local executive. No children. Phone 86 or 1315-X.

WANTED FOR RENT JULY AND August, furnished house or apartment, preferably in Fairview. J. M. Cormie, Hume Hotel.

FOR RENT — 3-ROOM OFFICE space, best location; Hughes Blk., Trail. Call Camera Crafts, Trail, or phone 334-R, Nelson.

WANTED TO RENT: THREE OR four room unfurnished house or suite. References. No children. Box 2113 Daily News.

C.P.R ENGINEER WITH CHILdren, requires 4 or 5 room house to rent. Box No 9796 Daily News.

2-BEDROOM FURNISHED HOUSE for rent; $60.00 per month. Apply Box 1353, Daily News.

WANTED TO RENT — 5-ROOM house, July 1st. Adults only. Phone 804-R3. Urgent.

APARTMENT DWELLERS WANT 2-bedroom home. Phone 855-R.

WANTED—2-ROOM UNFURNISHed suite. Phone 86 or 444.

WANTED BY YOUNG MAN — Room and board. Phone 1333-Y.

MIDDLE-AGED COUPLE WOULD like suite or house. Phone 797-X.

PROPERTY, HOUSES, FARM ETC., FOR SALE

NORTH SHORE
Nine miles out. 125 feet good beach. Summer cottage, water electric light, this is one of the better locations. Priced for cash sale at $3000

4 MILES OUT
Excellent all year dwelling, with additional cottage. This is Mr. Gordon Cuthbert's former residence, and is one of the nicest houses on the North Shore. Two bedrooms, living room with fireplace, oak floors throughout, excellent bath room and kitchen appointments. Level lot with good beach frontage. See this one for a bargain. Price for the two $10,000

SPECIAL
FIRST HERE — FIRST IN
$2500 DOWN
Buys a new $9000 house. You'll be in it in 30 days. Choice Fairview locations to choose from. 3 bedrooms, automatic heat. — N.H.A. easy payments on the $6500 unpaid balance.

UPHILL
At the top of Stanley. New 2 bedroom bungalow, full modern, corner lot. Full price $4500
Some Terms.

SILVER KING ROAD
5 acres of good pasture and garden with fruit trees. House, in good repair, has all modern conveniences. Is much better than average dwelling. Suitable for family. Also brooder house, dairy house, etc. Full price $8500
Some Terms

LATIMER, 900 BLOCK
A good duplex on 4 corner lots. This is an unusual offer. A 3 bedroom bungalow with all modern conveniences, PLUS a basement suite, completely separate, garage, good fruit trees, garden, berries, etc. Full price $7300
Some Terms
For these and other city and rural properties, see
R. D. P. GILDAY
The Gilday Agencies
542 Baker St. Phone 1460

Older type house on 25-foot lot, Observatory St. This house has had a lot of work done on it recently and is in A-1 condition. Oil furnace with 106 gallon tank, heavy wiring. Priced to sell quickly at $6500

Two apartment house, close in. Revenue $110 per month. A good buy at $10,500

Farm, 9 miles West of Nelson. 11 acres, 6 in meadow with plenty of fruit trees, garden, etc. Modern house.

Older type house, close in, with lovely garden lot. This is an excellent location for older people. Some terms may be arranged.

C.D. Blackwood Agency
536 Ward St. Phone 99

GOOD INVESTMENT
2-Bedroom house and grocery store for sale. Located on 2 lots. Store now rented, bringing in good revenue; also with living quarters in back. Reasonable down payment; balance terms. Box 2105, Daily News.

CHOICE LAKE FRONTAGE LOTS New subdivision on main Kootenay Lake at Queen's Bay, 20 miles from Nelson. Lots 100 feet and larger very reasonably priced. Write Dick Green, P. O. Box 271, Nelson, B. C. Phone 153-R or 898.

FOR SALE—40 ACRES IN CANyon, 4 miles from Creston, Lister Road. 17 acres alfalfa, strawberries. 30x34 frame house, full size basement. Light, irrigation. Half cash; balance easy terms. Apply T. Rotar, Riondel, B.C.

FOR SALE — WELL-BUILT DUplex home in Nelson. Convenient location with an excellent view. Five- and six-room suites. Insulated. Automatic stoker. Early occupancy. Phone 167-R or write A. A. Lambert, South Slocan, B.C.

FOR SALE — HOUSE, 3 GOOD lots, fruit trees, garden, lawn, garage. Early occupancy. — Phone 346-Y2, or apply 209 Gore Street, Nelson.

11-RM. REVENUE HOME IN VANcouver; 3 corner lots. Garden, fruit trees. Trade for Nelson property. Phone 396-Y after 5 p.m.

FOR SALE — 440 ACRE FARM, 80 acres dairy. Good buildings, plenty hay. Will sell all or part. Alex Toth, Park Siding.

5 ROOMED HOUSE FOR SALE — 3 bedrooms; 6 lots; on bus line. Phone 792-L.

TWO LOTS FOR SALE — BASEment excavated. Phone 91.

LIVESTOCK, POULTRY AND FARM SUPPLIES, ETC.

FOR OUTSTANDING QUALITY in calves, use Polled Shorthorn Sires. Snowshoe Ranch offers young Sires at all times. C. Flick, Edgewood.

FOR SALE—3 GRADE MILKING goats; freshened in May. 1 long- and short-wave R.C.A. mantel battery radio, used 3000 hours. Apply P.O. Box 33, Trail, B.C.

WILL TAKE DRY STOCK FOR pasture till Fall. Alex Toth, Park Siding.

TORONTO STOCKS

MINES	
Akaitcho	1.44
American Y. K.	.45
Anacon	3.25
Ankeno	.39
Arjon	.13
Aumaque	.12
Bagamac	.16

FOR SALE MISCELLANEOUS

DEALERS IN ALL TYPES OF used equipment; mill, mine and logging supplies; new and used wire rope; pipe and fittings; chain, steel plate and shapes. Atlas Iron & Metals Ltd., 250 Prior St., Vancouver, B.C. Phone Pacific 6357.

FOR SALE—ONE HUNDRED AND ninety pieces of sheet music. — Value $300.00. In good condition. Dated back to 1914. List of names on request. No reasonable offer refused. Mrs. Nellie Cagnon, 1930-B Daniel St., Trail, B.C.

FOR SALE—240-LB. SCALES, COT and mattress, garden tools and chicken equipment. Phone 1126.

5000 FT. 1-INCH PIPE, 20c PER FT. Columbia Training Co., 902 Front Street.

FOR SALE AS NEW—FINDLAY propane range, complete with tanks, regulator. Phone 1325-R.

PIPE — FITTINGS — TUBES SPEcial low prices. Active Trading Co 935 E Cordova St., Vancouver

CRESS CORN SALVE—FOR SURE relief. Your Druggist Sells Cress.

PORCELAIN BATHTUB WITH legs; $45. Phone 773-Y3.

BABY BUGGY FOR SALE—GOOD condition. Phone 1441-X.

FOR SALE — MANTEL RADIO, $12.00. Phone 374-X2.

FOR SALE — BEATTY IRONER, $50. Phone 66.

MICRONIC HEARING AIDS.—Write P.O Box 39, Nelson, B.C

WANTED, MISCELLANEOUS

SHIP US YOUR SCRAP METALS or iron. Any quantity. Top prices paid. Active Trading Company 916 Powell St., Vancouver, B C

CEDAR POLES, ALL CLASSES and lengths Larch poles. Glacier Lumber Co Box 480 Nelson B.C

WANTED — CHILD'S CRIB. — Phone 369-R2.

A CAR OF FENCE POSTS. WRITE Box 1351, Daily News, Nelson.

BOATS, ENGINES, ETC.

FOR SALE—OUTBOARD MOTOR and boat. Phone 548-R.

BUSINESS AND PROFESSIONAL DIRECTORY

AUCTIONEER
AUCTIONEER — REEVE PAXSON, Box 497, Fernie. Anywhere in B.C.

ASSAYERS AND MINE REPRESENTATIVES
E. W. WIDDOWSON & CO., ASsayers. 301 Josephine St., Nelson.
H. S. ELMES, ROSSLAND, B.C. Assayer, Chemist, Mine Rep.

AUTO WRECKERS
DAVIES TRANSFER AND AUTO Wrecking Phone Rossland, 171.

CARPENTERS
DOUG GALLAHER, GENERAL Carpentry. Phone 873-L evenings.

ENGINEERS AND SURVEYORS
R. W. HAGGEN, Land Surveyor, Mining and Civil Engineer. Grand Forks and Rossland.
BOYD C. AFFLECK, 218 GORE ST., Nelson, B.C. Surveyor, Engineer.

INSURANCE AND REAL ESTATE
McHARDY AGENCIES LTD. INsurance. Real Estate.—Phone 135.

LIVESTOCK DEALERS
WE BUY OR SELL LIVESTOCK—Contact H Harrop; Phone 117.

MACHINISTS
BENNETTS LIMITED
Machine Shop. Acetylene and electric welding, motor rewinding Phone 593 324 Vernon Street.

PAINTING AND DECORATING
ART COOK FOR PROMPT SERVice. — Phone 591-X.

TIMBER CRUISING, ETC.
TIMBER CRUISING ANYWHERE in B.C E. H Hird. Slocan City

CLASSIFIED DISPLAY

MONEY EMERGENCY?
Friendly Loans
UP TO $1,000
See your Niagara Loan Man Today
NIAGARA FINANCE COMPANY LTD
SUBSIDIARY OF INDUSTRIAL ACCEPTANCE CORPORATION LTD.
SUITE 1
Phone 1095 560 Baker St.

Holiday Haunts . . .

CRANBROOK

GATEWAY AUTO COURT
Coffee Shop—Groceries—Gas
Just outside East gate.

MOUNT VIEW MOTEL
Fully modern.—Automatic Heating West gate, entering Cranbrook.

GREEN & WHITE AUTO COURT
Modern — Gas Stoves — Oil Heat
Liz and Lew. — Phone 201.

MOYIE VALLEY

SOCIETY GIRL CAFE
Esso Products, Modern Cabins
Main highway entering Moyie, B.C.

HIAWATHA MOTEL—MODERN
Gas and Oil — Coffee Shop
8 miles East of Moyie, B.C.

LAKEVIEW BUNGALOWS
Fully modern Gas, oil, groceries.
½ mile East of Moyie, B.C.

WEST KOOTENAY

NELSON

CRESCENT BEACH AUTO COURT
16 Furnished Cabins—Boats, Fishing
On highway 10 miles East of Nelson on Lake. Ph. 471-Y1 for reservations.

Winnipeg Grain

WINNIPEG, June 17 (CP)—Winnipeg grain cash prices: Oats, No. 1 feed 74⅝.

Barley, No. 1 feed, 1.15⅝.

BATH, England (CP) — Using a Braille edition, blind Arthur Hicks won a competition here for reading extracts from the Bible. Judges praised his reading as "beautiful, fluent and easy."

Vancouver Stocks

MINES	
Beaver Lodge	1.60
Bralorne	6.20
Cariboo Gold	1.45
Golconda	.25
Highland Bell	.73
Kootenay Belle	.39
Pioneer Gold	2.10
Placer	44.50
Premier Border	.24
Reeves MacDonald	3.75
Sheep Creek	1.45
Silver Ridge	.34
Silver Standard	2.15
Van Roi	.25
Wellington	.08
Western Exploration	1.04
Western Uranium	4.00
OILS	
Anaconda	.18
A P Consolidated	.57
Calgary & Edmonton	14.25
Home	14.00
Mercury	.25½
National Pete	2.70
Okalta Com	4.10
Pacific Pete	12.50
Royalite	18.50
Vanalta	.55
Barymin	1.05
Base Metals	38.00
Belloterre	3.75
Bevcourt	1.17
Bobjo	.27
Boymar Gold	.13
Bralorne	6.10
Brewis R. L.	.12½
Buffalo Ank.	1.23
Buff. Can.	.23
Central Patricia	.70
Chimo G.	.18
Cochenour	1.55
Coniaurum	.63
Cons Mining & Smelting	34.25
Crestaurum	.13
Delnite	1.41
Detta R. L.	.25½
Dome	19.25
Donalda	.87
Duvay	.82
East Malartic	2.30
East Sullivan	8.00
Estella	1.18
Eureka	1.56
Falconbridge	12.25
Frobisher	6.60
Giant Yellowknife	10.50
Hudson Bay	55.50
Int. Nickel	43.00
Jack Waite	.10⅝
Joliet Que.	.45
Kerr Addison	19.15
Macassa	1.03
MacLeod Cock	3.45
Madsen R. L.	1.64
Malartic G. F.	2.00
McKenzie R L	.41¼
Mining Corp.	14.35
Moneta	.39
OILS	
Anglo Can.	7.70
A P Consolidated	.50
B. A. Oil	21.75
Calgary and Edmonton	14.35
Calmont	1.60
Central Leduc	4.80
Chemical Research	1.25
Commonwealth Pete	4.50
Dalhousie	.33
Davies Pete	.53
Decalta	1.00
Del Rio	3.80
Eastcrest	.17
Federated Pete	10.25
Home	14.00
Imperial Oil	34.75
Inter Pete	32.00
Kroy	2.32
MacDougal Segur	.31
Mid Cont.	.38
Nat. Pete	2.65
New Pacalta	.12
Nordon	.16
Okalta	4.10
Pacific Pete	.12
Royalite	18.05
Roxana	.26
Tower Pete	.42
United Oils	2.35
INDUSTRIALS	
Abitibi	14⅞
Aluminum	100¼
Argus	11⅝
Atlas St.	22
Bathurst Power	44
Bell Telephone	35¾
Brazilian	10⅛
B.C. Forest	5¾
B.C. Power A	31¼
B.C. Power B	7¼
Building Products	33¾
Can. Malting	.46
Can. Packers B	.28
Canadian Breweries	.16
Canadian Canners	.31
Canadian Car & Fdy	15½
Can. Oil	100
Canadian Celanese	34
Canadian Dredge	44½
Canadian Steamships	64
Canadian Pacific Rly	35⅜
Cockshutt	16
Cons. Mining & Smelting	34¼
Dist. Seagram	28⅝
Dom. Foundries	12
Dom. Steel & Coal B	16¼
Dom. Stores	11½
Eddy Paper	23
Famous Players	16¼
Fleet Air	1.55
Ford A	57
Gatineau 5% pfd	100
Goodyear pfd	48
Gypsum Lime	28½
Imperial Oil	22¼
Int. Metal	34¼
Int. Nickel	43
Int. Pete	32
Massey Harris pfd	11¾
Moore Corp.	15½
McColl Frontenac pfd	24¼

Market Trends

NEW YORK, June 17 (AP) — Prices were never better than mixed.

A fractional range covered most changes, except for a few special situations.

Canadian issues were mostly higher. Distillers Seagrams and Canadian Pacific each added ¼, and both Dome Mines and Hiram Walker gained ¼. McIntyre dropped ½ and international Nickel was unchanged.

TORONTO (CP)—Prices drifted wonward toward the close of a slow session.

Volume totalled about 1,400,000 shares.

Base metal leaders were mixed, but lower-priced issues posted a large majority of moderate losses. Ankeno traded more than 60,000 shares, but made little headway.

MONTREAL (CP)—Few changes developed in prices near the close. Trading continued slow.

Senior oils continued to push ahead slightly, and papers and miscellaneous industrials showed more gains and losses.

LONDON (Reuters) — The end of current trading account today saw a marked lack of interest. Most business was the result of end-account adjustments.

There was some small-scale activity in foreign bonds. The German Dawes loan gained around two points, but the other German issues were up to two points lower.

Calgary Livestock

CALGARY—Trade was not so active on the Calgary Livestock Market today, and prices were steady to lower. Receipts were 851 cattle and calves.

Good to choice butcher steers and heifers were steady to weak, in-between kinds 50 cents or more lower, wit hbuyers grading closer. John Hehr of Crossfield sold two outstanding steers Monday, averaging 1225 pounds, at $26.50 per hundredweight. Cows were weak to 50 cents lower, bulls steady. Stocker and feeder steers were in fair demand at steady prices. Veal calves were steady.

Hogs advanced 10 cents Monday, closing at $25, while sows gained 25 cents at $15.85. No sheep market was established.

Good to choice butcher steers, $23.50 to $26; common to medium, $20 to $23.

Good to choice butcher heifers, $23 to $25; common to medium, $19 to $22.50.

Good to choice fed calves, $24 to $25.50; common to medium, $22 to $23.50.

Good cows, $18 to $19; common to medium, $15.50 to $17.50; canners and cutters, $12 to $15.

Good bulls, $16.50 to $17.50; common to medium, $13 to $16.

Good stocker and feeder steers, $22.50 to $24.50; common to medium, $19 to $22.

Good to choice veal calves, $27 to $29.50; common to medium, $20 to $26.

New Reserves Assure Alberta Oil Future

JASPER, Alta., June 17 (CP) — Mines Minister N. E. Tanner of Alberta today said Alberta's spectacular oil development promises even greater returns in future years.

Speaking at a convention in Jasper of the Poster Advertising Association of Canada, Mr. Tanner said continuing discoveries of new reserves indicate future oil production will be greater than that of the last five years.

World Gold Flows Steadily to U. S.

WASHINGTON, June 17 (AP)—The United States government, which already owns about 60 per cent of the world's gold, took in another $357,000,000 from foreign countries in the first quarter of this year, the Treasury reported today.

That raised U. S. holdings to about $23,000,000,000 as of March 31.

Ninety-three per cent came from Britain. Biggest U.S. shipments of gold abroad were $15,500,000 to Colombia and $12,000,000 to Greece.

The total U. S. gold intake in 1951 was only $75,000,000.

The Treasury pays $35 an ounce for incoming gold.

Horrible Practice

BAXTER, Tenn., June 17 (AP)—Baxter's bugling bachelor, Charlie Hughes, has decided that after 28 years of daily reveille the residents of this small community need a little early-morning sleep. Hughes is off on a two-week vacation—his first in 28 years. Since 1924 Hughes has been blowing reveille sharply at 5 a.m. daily.

HOWE REFUSES TO LIMIT EXPORTS

OTTAWA, Jun e17 (CP) — Production Minister Howe today rejected a suggestion that Canada should limit exports of raw materials.

"When we establish our policy with respect to the exporting of raw materials it is well to realize the dependence of Canada on the raw materials of other countries," said Mr. Howe.

He spoke in the Commons after George Drew, Progressive Conservative leader, sponsored a motion urging that a national policy be devised under a system of free enterprise to develop resources for the benefit of Canadians.

The Commons later defeated Progressive Conservative and C.C.F. motions of non-confidence in the government. Both motions suggested greater use of Canadian raw materials in Canada.

Now—the most fabulous permanent since home waves were introduced!

New Toni

WITH PRICELESS PINK LOTION

So lovely! So lively! So lasting! Holds the set longer than any other permanent

Toni Refill $1.75

Tonette HOME PERMANENT FOR CHILDREN $1.75

TONI SPIN CURLERS $1.29

MANN'S DRUG STORE

Empire Youth Leader Appeals to Canada for "Spiritual Crusade"

By ALAN HARVEY
Canadian Press Staff Writer

LONDON, June 17 (CP)—Frederick Ney, founder and honorary secretary of the Empire Youth Movement, appealed to Canada today to take the lead in organizing a Commonwealth Youth Rally next year that would make the Communists look silly.

He suggested that the queen's coronation next June might well be made the occasion of a gathering of young people from all Commonwealth countries, a sort of "spiritual crusade" united around the crown.

Addressing a meeting of Commonwealth correspondents, Ney said he would like to see:

1. A £10,000,000 trust fund to finance Commonwealth youth activities as a counter to communism.

2. A series of youth rallies at the time of the coronation, using one of England's stately homes as a gathering place. Rallies would also be held in the Royal Albert Hall and other British showplaces.

PROVINCES INTERESTED

"Canada is regarded as a sort of liaison officer between the United Kingdom and the United States," Ney said. "That may have been all very well in the past, but I think it's time now that Canada took a definite lead in these very serious matters."

Ney said it is too early to say anything more definite about the movement's plans for the coronation, but he assured correspondents that discussions are under way in London. He said five Canadian provinces, which he did not name, are interested in the plans.

Haigh Tru-Art Beauty Salon
Phone 327
576 Baker St.

CAMPBELL, SHANKLAND & IMRIE
Chartered Accountants
Auditors
576 Baker St. Phone 235

J. A. C. LAUGHTON
OPTOMETRIST
VISUAL TRAINING
Medical Arts Building
Suite 206 Phone 141

WEST KOOTENAY STEAM LAUNDRY
MAKE YOUR CLOTHES LINE OUR TELEPHONE LINE
182 BAKER ST. PHONE 1175

RADIATORS
CLEANED & REPAIRED
RECORING
Jim's Radiator Shop
301 Ward St. Phone 63

THOMPSON
FUNERAL HOME
"Distinctive Funeral Service"
AMBULANCE SERVICE
515 Kootenay St. Phone 361

FLEURY'S Pharmacy
Prescriptions Accurately Compounded
Med. Arts Blk. PHONE 25

WIGINTON MOTORS LTD.
PONTIAC — BUICK
G.M.C. TRUCKS
Metal and Paint Work Specialty

Have the Job Done Right
VIC GRAVES
MASTER PLUMBER
PHONE 815

HAVE YOUR FURNITURE EXPERTLY RECOVERED
at the
Nelson Upholstery
409 Hall Street Phone 146

CUTLER'S JEWELLERY
WATCH REPAIRS
20 YEARS EXPERIENCE
NELSON, B.C.

Ask Your Grocer for
ELLISON'S VITA B FLOUR
SATISFACTION GUARANTEED
ELLISON MILLING AND ELEVATOR CO. LTD.

Collie Survives 20 Days in Dry Well

SEATTLE, June 17 (AP) — A three-year-old Collie which apparently fell into an abandoned, dry well 20 days ago and survived without food or water was rescued Sunday. The animal had lost about 30 pounds.

A fireman, Frank Jacques, discovered the animal when he investigated reports there was an uncovered well in woods near his place, near Hazelwood. A ladder was lowered in the 30-foot hole and the animal brought to the surface. It had dug a hole several feet long in attempts to get out.

Mrs. Carl Hansen, the owner, said the Collie was so weak it couldn't walk.

"Lassie tried to get up and run toward me, but she kept falling down," she said. "I put my arms around her. Then she cried, and I cried."

U.K. Marriage Law Cited in Canada

VANCOUER, B. C., June 17 (CP) —Mr. Justice Norman Whittaker, basing his decision on the English Marriage Act of 1835, has ruled that a woman cannot legally marry her divorced husband's brother in British Columbia.

Finding that such marriages were barred under the 1835 English Marriage Act, and that the statute governs marriages in B. C., he annulled the Dec. 27, 1950, marriage of Mary Teagle to Ronald Harris Teagle.

Mrs. Teagle petitioned for the annulment. She said she married Ronald Teagle two months after she divorced his brother, Robert.

"I feel that the present obscure state of the law might well be considered by the Dominion Parliament and the law clarified by legislation either permitting or prohibiting such marriages," Mr. Justice Whittaker said in his written judgment.

Bishop Objects to Lurid Advertising

BRIGHTON, Sussex, England (CP) — Dr. G. K. Bell, Bshop of Chichester, says that the old "sensational appeals" of advertising have less effect than they once did.

"What people ask for more and more today," Dr. Bell told the Advertising Association at its annual conference, "is information and argument."

Dr. Bell appealed to advertisers not to play upon peoples' passions or their worst instincts.

"Don't play fast and loose with the deepest things in order to commend your commodities. Don't be so fascinated by the possibilities of technique that . . . you ignore all moral considerations and lose your own soul.

"If advertising is developed at high pressure to sharpen the passions of an acquisitive society it becomes thoroughly wrong."

Life's Savings Burned With Trash

DAYTON, O. (AP)—Mr. and Mrs. Albert E. White got married 25 years ago after they saved up a modest sum. They decided they would live frugally and save something for their old age.

White worked as a machinist and Mrs. White clerked in a five-and-ten-cent store. They lived in a $12-a-month house. They didn't buy a car. They didn't smoke, drink and only occasionally saw a movie.

They saved and saved. Finally they counted up. They had $43,500 —435 bills of $100 denominations.

"We'd better put this in the bank," they said.

So Mrs. White put the money in its usual hiding place—a muslin bag pinned to her slip. But, she had to clerk from noon until late in the evening and so she didn't get the money to the bank.

Monday night, the Whites told police the money was gone. After a day of searching, they decided it had been burned up in the trash Monday morning. They theorized it had dropped into trash that Mrs. White gathered and burned.

MALANIK DIES FOR SHOTGUN KILLING

WINNIPEG, June 17 (CP)—Henry Malanik, convicted of the shotgun slaying of a policeman here almost two years ago, was hanged at 2:11 a.m. today in Headingly Jail.

He was pronounced dead two minutes later.

Malanik, a stocky, 50-year-old plumber, smiled at prison officials as he went to the gallows for the slaying of Detective Sergeant James Edwin Sims July 15, 1950.

Sims was fatally wounded while investigating a stabbing at an Argyle Street home, and died in hospital six hours later.

Granted five stays of execution, Malanik had spent more than 1½ years in the death cell.

"MODEL PRISONER"

He was first convicted Oct. 20, 1950. Two appeals and a second trial of King's Bench followed. His third and final appeal to the Supreme Court was dismissed unanimously last May 12.

His defence at both trials was that he was intoxicated from homebrew and remembered nothing of the night he shot the officer in the abdomen.

Prison officials said Malanik made no last requests. Sheriff D. C. Kyle described him as a "model prisoner".

Top-Rank Officer Relieved From Duty

LOS ANGELES, June 17 (AP)—Maj.-Gen. Daniel H. Hudelson, who created a furore by saying that the Communists had the power to overrun Korea any time they chose, was released today from active army duty. He will return to his civilian job as an oil company executive. Upon his return from Korea, Hudelson said the Communists have too much manpower for United Nations forces.

Busiest Railway Stalled by Strike

NEW YORK, June 17 (AP) — Employees of the Long Island Railroad, busiest passenger line in the United States, went on strike today, stranding 150,000 commuters who jammed themselves onto highways, buses and subways.

Thousands never got to work at all — unwilling to buck the frightening confusion of bumper-to-bumper highways, overloaded buses and rush-hour subways jam-packed beyond capacity.

The L.I.R.R. asked that President Truman be advised of the strike, which it branded "wholly unauthorized, a clear violation of the National Railway Labor Act."

Federal mediator Ross Barr added that the strike of 360 members of the Brotherhood of Locomotive Engineers (Ind.) "looks like a more or less wildcat affair."

However, a union official said the strike was based on "a disagreement over operating rules, seniority and distinctions between freight and passenger service."

The L.I.R.R. fans out from Pennsylvania station and from Brooklyn, the main link for the hundreds of thousands of people who live on Long Island but work or shop in New York City.

It operates 600 trains a day, some of them as far as Montauk Point on the Eastern tip of the island 125 miles from New York.

Famous Black Watch Arrives Hong Kong

HONG KONG, June 17 (AP)—The First Battalion of the Royal Highlanders, the famous Black Watch Regiment, was due today aboard the carrier Empire Orwell en route to Korea to join the 1st Commonwealth Division. The unit will relieve the First Battalion of the Royal Leicestershire Regiment.

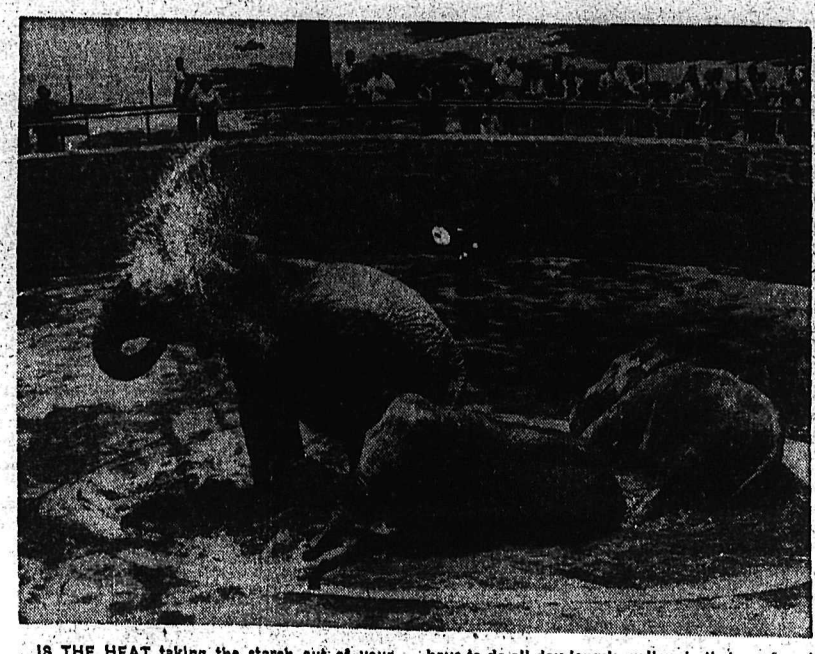

IS THE HEAT taking the starch out of your collar, folks? Do you feel as if you're melting just like a pound of butter? Then don't you wish you were an elephant in the New York Zoo? All they have to do all day long is wallow in their cool pool, squirting water at each other with their built-in water pistols. —Central Press Canadian

Coast Lumber Strike Pinches B.C. Dollar

VANCOUVER, B. C., June 17 — (CP)—The $1,000,000-a-day coastal lumber strike began to pinch the British Columbia economy today. Airlines were apparently the only group to benefit.

The lumber operators estimated the 32,000 striking members of the International Woodworkers of America (C.I.O.-C.C.L.) were losing $500,000 a day in wages. The union estimated the operators were dropping at least that amount each day in lost production.

Each party refused to budge from its stand. The union struck Saturday midnight to back demands for a general 35-cent hourly increase. The operators said they would not bargain until the union calls off the strike.

EXTRA PLANES NEEDED

Between 8000 and 10,000 loggers headed for Vancouver from upcoast camps and mills. Canadian Pacific Airlines operated seven extra flights from Sandspit in the Queen Charlotte Islands and Port Hardy on Vancouver Island.

Some Vancouver fuel dealers reported sawdust and wood difficult to get.

More than a dozen tugs were tied up, while others were delivering the last of log booms in transit when the strike was called.

Cyril Andrews, manager of B. C. Towboat Owners' Association, said there are about 300 tugs working along the coast, 75 per cent of them normally engaged in towing logs. About 3000 men operate the tugboat fleet.

If the strike were a long one, it would curtail pulp and paper production. However, mills now have a fair supply of logs on hand. Workers in pulp and paper, members of the American Federation of Labor, are not directly affected by the strike.

The I.W.A. strike is expected to have little effect on the rest of Canada. The big market for B. C. lumber is in the United States.

Business Spotlight . . .

Trade Trend Is Upward, Despite Retail Industry's Uneven Pace

By The Canadian Press

Canada's mid-century economic boom shows ups-and-downs in the retail industry.

Some segments are harvesting big gains in dollar sales; others show a drop from a year ago.

Placing dollar sales of Canada's retail stores into one basket, there is a 4 per cent $125,000,000 increase in the first four months of 1952. A Close look, however, discloses that increases are heaped in some types of stores and dug out of others.

While grocery and women's clothing stores made sharp gains in the four-month period, radio and appliance stores, lumber yards and motor vehicle salesrooms took a slide.

A Bureau of Statistics survey shows that total retail sales in the four months climbed to $3,234,000,000 from $3,108,000,000 last year. But of 21 different types of stores, only 14 showed gains; the other seven showed declines.

While women's clothing stores gained 14.3 per cent and grocery stores 12 per cent, appliance and radio stores declined by 16.7 per cent and furniture stores by 6.7 per cent.

SHARP CONTRASTS

This sharp contrast reflects the fact that the pace of Canada's economic growth is not even: One area may suffer while another wallows in prosperity. But generally the trend is upward.

In April, retail stores climbed 7.1 per cent to $919,903,000 from $859,228,000 in April last year. All regions showed gains, but Saskatchewan—the wheat Province—led them all with a 25.4 per cent jump. The Maritimes showed a boost of 11.7 per cent, while other gains ranged from 7.6 per cent in Quebec to .6 per cent in Manitoba.

The large Island of Anticosti at the mouth of the St. Lawrence was originally called Ile de L'Assomption by Jacques Cartier.

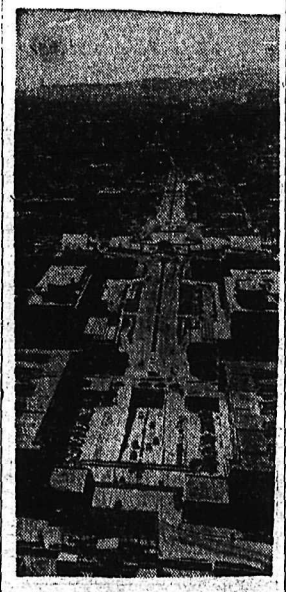

THIS VIEW shows the main part of the great building and traffic project under way in Caracas to be known as Avenida Bolivar in honor of South America's liberator. More than 400 buildings in the heart of the city were torn down to make way for the $300,000,000 project, which includes an eight-lane highway flanked by modern business and commercial buildings. Two 28-storey buildings already being built will accommodate more than 2000 office workers each.—Central Press Canadian.

Views From the News Fronts

By J. M. ROBERTS, JR.
Associated Press News Analyst

Russia's initiative in reopening negotiations aimed at settlement of her wartime lend-lease account with the United States represents another facet of her latest change of peace tactics.

KREMLIN PITCHERS AMBIDEXTROUS

Westerners who have become accustomed to alternate periods of tension followed by "peace offensives" now find the Kremlin pitchers have gone ambidextrous. They are throwing bean-balls with one hand and slow balls with the other, simultaneously.

The ace Russian pitch recently was her economic conference, designed to break down trade barriers erected by the Western powers to interfere with her war potential. A strong play was made on the British desire to maintain her trade with Communist China, and actual arrangements for some $18,000,000 worth of trade were made — although whether they will ever be carried out remains to be seen.

But it struck at one of the cleavages in Anglo-Amercian policy, a major Russian effort in which the new appointment of Andrei Gromyko as ambassador to London is believed to be a part.

The sudden display of reasonableness about the lend-lease business—although the basis of offered settlement still falls far short of U.S. demands — comes at a time when Allied mobilization is getting into high gear. Washington officials are talking about Russian war-making abilities, setting up 24-hour air observation defences around the U.S., and expressing doubts about the Truman arms production cutback program.

Defence Secretary Robert Lovett says Russia is outstripping the U.S. in the arms race.

Moscow Bypasses Ottawa In Recent Envoy Moves

By DOUGLAS HOW
Canadian Press Staff Writer

OTTAWA, June 17 (CP) — Even though it has grown into a six-year-old "temporary" situation, Russia's chill on diplomatic relations with Canada shows no signs of ending with the current major reshuffle of Soviet ambassadors to Western capitals.

Moscow hasn't accredited an ambassador to Canada since early 1946 when Georgi Zarubin—posted to Washington from London in the switches now going on—was withdrawn a few weeks before the spy inquiry broke and the Soviet embassy was named as the headquarters of a Communist espionage ring.

In those six years, the Kremlin has sent three men here to head the embassy, all with the rank of Charge d'Affaires ad Interim, which means, in the language of diplomacy, that the job of ambassador is being kept open but a lesser figure is filling it for the time being.

Russia could quietly lower the status of the embassy simply by knocking off the "ad interim". That would signify that she doesn't intend to send any more ambassadors, something the Finns did here a few months ago.

UP TO RUSSIA

The Russians have never done that. Neither have they shown the slightest indication that they intend to send any more ambassadors.

Canada, as a reaction to this, kept ambassador Dana Wilgress in Moscow for some months after Zarubin left Ottawa, but eventually pulled him out and placed her Moscow embassy on the same level as that of the embassy here. Robert Ford of London, Ont., is the current Charge d'Affaires ad Interim for Canada in Moscow.

The External Affairs Department takes the attitude that since Russia—in a huff over the spy probe—took the first step to create the present situation, it should be Russia who takes the first step, if any, to end it.

VALUABLE DOCUMENTS FOUND IN WASHINGTON

WASHINGTON, June 17 (AP)—The discovery of age-yellowed documents signed by George Washington, Thomas Jefferson and other great names in early American history was reported to President Truman Monday. Leslie Biffle, Senate Secretary, told Truman he found about 100 papers last week in an old bookcase in the Senate library.

PORTAGE LA PRAIRIE, Man. (CP)—Great horned owls may have a place in nature's scheme, but that place is not among the ducks in the Island Park sanctuary here. Four owls raiding the ducks shortly after they had been placed on the park pond were all trapped and peace reigned again.

CUTEX POLISH
STRIKE ME PINK and allsorted shades. 35c
TANGEE LIPSTICK 59c
ODORONO SPRAY DEODORANT Reg. $1.25. — SPECIAL, 98c
City Drug COMPANY
Nelson's Modern Pharmacy
Phone 34 Day — 847-R Night
BOX 460

TRAIL-NELSON HIGHWAY
PLAYMOR
NEAR SOUTH SLOCAN
DON'T MISS
BUDDY REYNOLDS
AND
HIS FRASER RIVER BOYS
FRIDAY

Anglo-Canadian Wants Englishmen

LONDON (CP)—Anglo-Canadian business men toasted Canada as "the country of the future" at a party held here to welcome Robert Rae, president of the Dominion Bank of Canada.

Rae is here on his first visit since the war. He says he will "observe conditions" and encourage immigration.

"We have only scratched the surface in Canadian development," Rae said. "We have huge untapped resources, but not enough Englishmen."

R. McMullen, agent-general for Alberta, talked about Canadian oil production. He predicted more than 1,000,000 barrels a day will be produced within 10 years.

Experts Cure Big Ben's Bronchitis

LONDON (CP) — Experts have cured Big Ben's sniffles.

Every Winter the Commonwealth's most famous clock, which has won a hallowed place in the British tradition, used to develop a grating, cough-like sound when chiming in cold weather.

The explanation was that the rubber pad which acts as buffer between Big Ben's bells and its clappers became stiff in cold weather, thus tending to muffle the normal clear chime.

Now Big Ben's annual cough has been cured. The "doctor" in the case was George Hammond, a Ministry of Supply technician whose job is developing special kinds of rubber resistant to any kind of climate.

CLASSIFIED ADS GET RESULTS
Buy, Sell, Trade the Classified Way

Forsyth
Saddle Gabardine
SPORT SHIRTS
These new gabardine Sport Shirts in four pleasing shades are ideal for leisure Summer wear.
• Green
• Fawn
• Grey
• Wine
$7.50
Emory's
LIMITED
The Man's Store

FISHERMEN WILL STRIKE FOR HIGHER PRICES

VANCOUVER, June 17 (CP)—A spokesman for 6000 British Columbia fishermen said tonight 75 per cent of them favor striking June 22 to back up price demands.

The fishermen are demanding 25 cents each for Sockeye salmon, 18 for Cohoes, 10 for pinks and 7½ for Summer Chums.

Final offer by canners was 25 for Sockeye, 13 for Cohoes, 7½ for pinks and 5½ for Chums.

The Gulf Stream spreads its warmth all the way past Nova Scotia and Newfoundland to the British Isles and Norway.

★ ★ ★ ★ ★ TEENAGERS
SPECIALS

1929 Buick 6 DeLuxe Sedan
Radio, Heater, Good Rubber.
Previous owner non-alcoholic. Very careful driver.
Looks and runs like new.
Only $300 Plus Tax

1939 Austin DeLuxe Coach
A thrifty little car with thousands of miles carefree driving.
Only $300 Plus Tax

1927 Master Dodge 4 Sedan
Leather Upholstery, Good Rubber.
Good rugged, reliable transportation.
Only $175 Plus Tax

EASY TERMS — EASY TERMS — EASY TERMS
Kootenay Motors (Nelson 1949) Ltd.
Where Thrifty People Deal
PHONE 117 BAKER STREET

When in Trouble . . .
Remember 35
A FULLY EXPERIENCED WRECKER CREW WILL BE ON THE WAY WITHIN A FEW MINUTES.
24 HOUR SERVICE
AT
NELSON TRANSFER
Company, Limited
The largest and most completely equipped garage in the Interior of British Columbia
35 PHONE 35