PROVINCIAL LIBRARY VICTORIA B.C.

1133


# Nelson Daily News

WEATHER FORECAST

Kootenay — Frost warning continued. Clear. Little change in temperature. Light winds. Low and high at Cranbrook and Crescent Valley 25 and 65.

VOL... 5 CENTS A COPY NELSON, BRITISH COLUMBIA, CANADA—TUESDAY MORNING, SEPT. 13, 1949 NUMBER 11...


PROVINCIAL PUBLIC LIBRARY VICTORIA B.C.

# Killing Frosts Nip Crops of 2 Provinces

## $1½ Million Loss in Alberta Grain, Okanagan Tomatoes Hit Heavily; Further Damage Expected Overnight

**Below-freezing temperatures in uphill sections.**
**Gardens and rooftops coated with heavy morning frost.**
**Changing colors on mountainside vegetation.**
**Fresh snow on surrounding mountain peaks.**

**These were fresh signs of Fall in Nelson Monday as warnings were sounded that killing frosts were possible in some sections of the Kootenay before Tuesday morning.**

**Temperature extremes recorded on comparatively sheltered Baker Street were 34 and 66 degrees.**

**The weather story was the same from most District centres. Coldest temperature was reported from Crescent Valley where the mercury dropped during the night nine degrees below freezing to 23. Grand Forks recorded a low of 25, Kaslo 34 and Kimberley 27 degrees.**

**The Dominion Weather Office at Vancouver warned that overnight temperatures of up to 10 degrees of frost could be expected in the Kootenay Monday night and early Tuesday morning. Tuesday night temperatures were expected to be somewhat milder.**

VANCOUVER Sept. 12 (CP) — Already hit by frost, British Columbia's tomato crop faces further losses. More overnight frost tonight was forecast to hit Interior points.

Temperatures ranging from 25 to 27 degrees hit low-lying fields in the Okanagan during the weekend killing hundreds of nearly mature plants.

Heaviest damage was suffered in Kamloops, Ashcroft, Vernon and Kelowna where it is expected to cut shipping by "at least 10 per cent."

"Few fields escaped damage," said E. Foole, Manager of the Interior Marketing Board at Kelowna.

**20 DEGREES OF FROST**

EDMONTON, Sept. 12 (CP) — Damage of at least $1,500,000 to late-ripening, uncut crops in central Alberta was estimated tonight in the wake of an early cold wave that brought 20 degrees of frost to some parts of the Province last night.

A. M. Wilson, Field Crops Commissioner, said about 1,500,000 acres of standing grain between Olds, Alta., and Westlock, Alta., had been blanketed by the frost. Olds is 60 miles North of Calgary; Westlock 50 miles North of Edmonton.

He said the grain would be "poor material" now with losses of up to 15 cents a bushel in grade.

Grain in the broad belt was in all stages, Mr. Wilson said. Forty per cent was uncut. Farmers had hoped to get yields of about 25 bushels of oats, 20 of barley and 14 of wheat per acre.

Oats would be hardest hit, Mr. Wilson said, and its quality as seed might be impaired. Recently-cut crops would also be affected.

**SNOW IN FOOTHILLS**

The killing frost, uncommon this early in September, blackened gardens throughout the Province, ending growth for the season.

Crops in Southern Alberta and the Peace River region were further advanced and not expected to suffer. Weekend snow in the foothills and Southwestern Alberta delayed harvest.

## Salmo Man Lost For 22 Hours Near Emerald

SALMO, B.C., Sept. 12 — Being lost within 200 yards of the Emerald mine crusher for 22 hours was the experience of 54-year-old John Nelson of Salmo.

He was last seen at 1:30 Saturday afternoon, and was located in dense brush and trees which surround the crusher. He is employed by the Emerald mine.

A search party of 20 started to look for him late Saturday afternoon, and then started again at 6 a.m. Sunday. He was found at 10:30 by Richard Wilde and Emil Ruzich. He had been there all night during the cold and pouring rain, and was suffering from exposure.

He was reported as practically recovered from his experience Monday afternoon.

## Waitress Charged in Cattle Rustling

LETHBRIDGE, Sept. 12 (CP) — The R.C.M.P. said today the recent arrest of four persons smashed the most serious wave of cattle rustling to break out in Southern Alberta in recent years.

It is believed more arrests will be made. Stockmen have complained of increasing numbers of cattle disappearing.

Nine cattle were stolen from a Lethbridge district range and found in the Calgary stockyards. Charged with rustling are John Sawchuk, Joseph Orosz and Kenneth Soltek of Lethbridge and Valerie Whalin of Calgary. The latter has been employed as a waitress in a Lethbridge cafe since early this year. The four were remanded to Friday when they appeared in court here last Saturday.

## "Deep River" Composer Dies

CUMFORD, Conn., Sept. 12 (AP) —Harry T. Burleigh, 82, Negro composer of "Deep River" and other folk songs and spirituals, died here today. His best-known compositions also included "Little Mother of Mine" and "Just You."

## Killed in Cariboo Highway Accident, Father Covers Story

WILLIAMS LAKE, B.C., Sept. 12 (CP) — Jack D. Renner, 23-year-old printer, was killed Sunday when an automobile skidded from the Cariboo Highway, 35 miles Southeast of here.

Three companions, Gordon Smetanuk, Frank Latin and Robin Blair, were injured.

Renner was the son of George Renner, a member of the editorial staff of the Williams Lake Tribune, who found the victim was his son when he went to cover the story for his newspaper. Young Renner was employed by the Tribune.

## $25,000 DAMAGE IN VERNON FIRE

VERNON, B.C., Sept. 12 (CP) — Fire which destroyed a large warehouse here during the weekend caused an estimated property damage of $25,000, it was reported today.

Three separate fires lead police to believe the fire was set by arsonists, and special police guards have been posted to prevent further outbreaks here.

## Praise for Canada's Veterans Setup

OTTAWA, Sept. 12 (CP)—Canada's Department of Veterans Affairs received a plug from Rhodesia today at the 10th biennial conference of the British Empire Service League.

Cap.t Harold W. Kimpton told delegates from 25 Commonwealth countries that he considered the Veterans Affairs Department among the best arrangements for looking after ex-servicemen.

It might well be copied in other countries which have no such set-up, he said, adding that when he returns home after the conference he will attempt to stimulate interest there in the need for a similar department of the Government.

**BRITAIN NEEDS RAIN**

**LONDON, Sept. 12 (Reuters)—Britain's water supply will be seriously threatened unless there are substantial rainfalls within the next six weeks, the British Waterworks Association said today.**

## It's the World Hot Spot

**This is the spot where Yugoslavia, Hungary and Romania touch, the hottest spot in the world today—if reports of Russian concentration there are correct. It is only 80 miles from Belgrade, and a Russian concentration of five armored divisions, backed by a warplane armada, is reported there.**

—Central Press Canadian

# Ma... Books Once Burned by Nazis, Named W. Germany Head

BONN, Germany, Sept. 12 (AP)—Professor Theodor Heuss, whose books were burned by Hitler, tonight was elected First President of the new West-German Republic.

**The 65-year-old educationist, candidate of the three-party Rightist Government coalition of the new state, received 416 of 800 votes cast on the second ballot, better than a clear majority.**

In an acceptance speech he pledged to make the infant republic "a living democracy." He was sworn into office immediately.

In an interview just before his election, he urged an early withdrawal of occupation troops, unity of the Western and Eastern zones, Germany's admittance to the Councils of Europe and close relations with France.

**ADENAUER CHANCELLOR?**

The circumstance of Heuss' election—a solid line-up from the three Conservative parties—seems to assure the naming of the Christian Democratic leader, Dr. Konrad Adenauer, as Chancellor (prime minister).

The chancellor, to be nominated by the president, will wield the real power in Western Germany. The presidency is largely a figure-head position.

Upon installation of the president, chancellor and cabinet appointed by the chancellor, allied military government in Western Germany will fade out. The three Western occupation powers will replace their military governors with high commissioners who will retain limited direction of German affairs under an occupation statute. The powers will have authority, however, to step in when necessary to protect their security.

Dr. Kurt Schumacher, Chairman of the Socialist Party on the left, was second with 312 votes. The first ballot ended in a deadlock.

Of 801 valid votes, from a possible total of 804, Prof. Theodor Heuss, candidate of the Rightist Government coalition, received 377; Dr. Kurt Schumacher ,candidate of the Socialist Left, 311; and Dr. Rudolf Amelunxen, surprise candidate of the Centrists, 28. There were 76 abstentions. The other votes were scattered among four write-in candidates.

Because no man received a majority for the Presidency, a second ballot was ordered immediately.

The Socialists named Schumacher only a few minutes before convening of the Federal Electoral Assembly.

## Study Sterling, Dollar Problems

BIGWIN INN, Ont., Sept. 12 (CP) —Delegates to the unofficial Commonwealth relations conference tiptoed out into the complex field of sterling-dollar relationships today.

They promptly found themselves stepping into a series of thorny questions relating to defence, sterling devaluation and state trading as they discussed the best ways for sterling and dollar areas to ease the currency problem.

Delegates to the 10-day, non-Government conference expected that the currency dsicussions here might produce discussion between the Canadian and the United Kingdom delegations over an anticipated British suggestion that Canada forsake her dollar position and move closer to the sterling areas.

However, Canadian delegates made it clear at the outset of today's talks that it would be impossible for this Dominion to bind itself to sterling, and the question did not arise.

## Claims Autos a Curse

PITTSBURGH, Sept. 12 (AP) — The automobile is the greatest curse on the human race since Adam committed the original sin, a Roman Catholic priest told parishioners today.

Rev. Thomas F. Coakley also termed the auto the "greatest force for home-breaking in all history."

Urging his flock to buy a house before they buy a car, the priest declared:

"A house would tend to keep people home where they should spend most of their time, anyway. An automobile has a tendency to entice them and their children away from home."

**CREW QUITS BURNING CRAFT VIA 'CHUTES**

SAN JOSE, Calif., Sept. 12 (AP) —All 12 crew members parachuted to safety from a burning B-29 today. The huge bomber crashed about 35 miles Southeast of San Francisco. The crew abandoned ship when one of the plane's four engines caught fire.

**REJECT SCHOOL BUILDING BYLAW**

COURTENAY, B.C., Sept. 12 (CP) —Taxpayers in School District 71 have rejected a $1,268,912 school building bylaw by a 3-1 majority, it was learned today. R. N. Mangles, President of the Ratepayers' Association, said the costs of the proposed buildings "was excessive."

**RETURN TO WORK**

HELSINKI, Sept. 12 (Reuters)—Finland's month-old strikes against the Social Democrat government's wage-freeze policy petered out today when 13000 metal workers making reparation goods for Russia returned to work. Eleven Communist-led unions have been striking.

## Three-Year-Old Trail Lad Killed By Rocks Bounding Down Cliffside

**TRAIL, B.C., Sept. 12—Three-year-old Arnie Nyeholt was killed this morning at a nearby dairy by rocks bounding down a 150-foot cliff at the base of a mountain.**

**The child was apparently killed instantly as he attempted to climb th emountain to where a bulldozer was excavating for a water tank.**

**The youngster was missed by his parents, Mr. and Mrs. Richard L. Nyeholt, at about 9:30 and found by his father at 10:30 after a lengthy search of the surrounding area.**

**Police said there would be no inquest.**

## Fair Preparation Pace Quickens As Stage, Display Stalls Go Up

Nelson's Civic Centre and grounds are beginning to show the interest and industry that is going into the revival of Nelson's Fall Fairs as preparations near completion for the West Kootenay Agricultural and Indusrtial Exhibition, which opens here Thursday.

Floors in the arena and curling rinks have been completed and electric wiring installations to all display booths and grounds have been completed. During the day Leader Shows crew worked on the setting up of their Midway, to be operated by local personnel.

Inside the arena and badminton hall work crews Monday were busy arranging and setting up the long rows of tables and easels to carry the competitive exhibits.

Industrial and commercial firms have had their staffs busy on preparations for one of the largest displays Nelson and District has ever seen.

Tuesday will see the moving of the Exhibition office from its Baker Street location to the club room in the curling rink, which will be the secretary's office throughout the remainder of the week.

The platform for the stage performances is set up in the arena where opening ceremonies will take place Thursday afternoon.

## Says Teacher More Important Than Curriculum

QUALICUM BEACH, B.C., Sept 12 (CP)——"Packaged education" is a threat to democracy, Dr. Roy Daniells, head of the U.B.C. Department of English, told the 45th convention of the B.C. School Association today.

Too much pattern robbed education of vision and the individual of development, he said.

He saw danger in materialism limiting the scope of education, and in parents trying to direct their children's education along the lines of their own experience rather than the child's ability.

Dr. Daniells declared the personality of a teacher is more important than the curriculum, because it aws the teacher's personality which shaped the child's attitude to education. Because they were responsible for appointments, school trustees had great power and responsibility in education.

## Commended for Fight Against Communism

OTTAWA, Sept. 12 (CP) — Veterans Affairs Minister Gregg today commended members of the British Empire Service League for taking a major part in helping to stop the spread of Commmunism in countries of the Commonwealth.

**B. C. MAN NAMED TO TRUSTEES EXECUTIVE**

FREDERICTON, Sept. 12 (AP)—J. V. Waddell of Ste. Rose, Que., today was elected President of the Canadian School Trustees Association at its annual convention here, succeeding J. Barsby of Nanaimo, B.C. Other officers elected included: Mrs. W. Walker, Saskatoon, Sask., First Vice-President; Henry E. Spencer, Comox, B.C., Secretary-Treasurer; and A. G. Andrews, Edmonton, Bert McLeod, Shoal Lake, Man., members of the executive.

**SETS RECORD ON RUN FROM NORWAY**

MONTREAL, Sept. 12 (CP)—The 6500-ton Norwegian cargo ship Lyngenfjord today broke the record for the Norway-Montreal run, arriving here in six days, 17 hours. Previous record was seven days, four hours.

**PLANS DIVORCE FROM ELLIOTT ROOSEVELT**

NEW YORK, Sept. 12 (AP) — Actress Faye Emerson Roosevelt said today that she plans a divorce from Elliott Roosevelt.

Mrs. Roosevelt said she and the son of the late President "have been separated for some time." She added that they parted "on friendly terms."

**BOY SOLD STOLEN CRAFT**

VANCOUVER, Sept. 12 (CP).—A youth who bought a 14-foot boat complete with a five-horsepower motor for $2 today is digesting the story of Steve Brodie and the Brooklyn Bridge. The father of the boy investigated the transaction and found the "bargain" was a craft stolen from Royal Vancouver Yacht Club.

## EXPECT EGG PRICE TO REACH 90 CENTS A DOZEN

**TORONTO, Sept. 12 (CP).—The retail price of grade A large eggs is expected to soar to 90 cents a dozen, the highest price since the First World War, it was reported here today. Prices on the wholesale market today were up four cents from Saturday and six cents over a four-day period.**

**Wholesale to retail price of A Large eggs was 71-75 cents today and retail to consumer price was 78-84 cents.**

## Bushworker Held In Sudbury Death

SUDBURY, Sept. 12 (CP)—Police said today Mrs. Cecile Rainville of Sudbury was murdered in the bedroom of her two-room apartment this morning. Edward Latour, a bushworker, is held for questioning.

The young woman suffered stab wounds in the back, abdomen, arms and hands. Latour, bleeding from a knife wound on his hand, went to the police station about 8 o'clock and reported the stabbing.

Mrs. Kathleen Nechaj, owner of the house where the stabbing occurred, said she heard Latour come into the house and go to the downstairs apartment after Mrs. Rainville's husband had gone to work.

She said she heard Mrs. Rainville yell and when she went downstairs. Latour closed the door to the bedroom and told her it was none of her business.

## Victoria Bishop Named Prolocutor

HALIFAX, Sept. 12 (CP).—Very Rev. G. R. Calvert of Victoria has been named Prolocutor of the Lower House of the 17th General Synod of the Church of England in Canada, it was announced today. He succeeds R. V. Harris of Halifax, first layman to head the Lower House.

Mr. Calvert is a native of Kingston, Ont.

## Heads Lineup for U.B.C. Registration

VANCOUVER, Sept. 12 (CP)—An early-rising White Rock, B. C., youth beat the opening-day registration lineup at the University of British Columbia today.

Frank Faddegon, a second year artsmán, arived on the campus at 3:55 a.m., the first in line for the 1949-50 registration.

"It was cold and dark," he said "but I got in first."

**STASSEN TO STUDY BRITISH HEALTH SCHEME**

**LONDON, Sept. 12 (AP)—Harold Stassen, former governor of Minnesota, arrived by plane tonight to make a study of Britain's national health scheme. He told reporters "in all probability" he will make a report of his findings to the Republican Party. State medicine is a hot issue in Washington.**

**GOVERNOR SQUELCHES MARRIAGE RUMOR**

WASHINGTON, Sept. 12 (AP) — Vice-President Barkley scotched reports today that he is going to marry Mrs. Carlton F. Hadley, comely St. Louis widow, on her birthday Sept. 23.

There have been published reports that his engagement to Mrs. Hadley would be announced shortly and that the couple would be married in St. Louis on her birthday.

**PRAISES BRITAIN AS OCCUPYING POWER**

HANOVER, Sept. 12 (Reuters)—The German Social Democratic Party today praised "the greatness of Britain as an occupying power."

**CATHOLIC EDITOR DIES**

LONDON, Sept. 12 (AP)—Ernest James Oldmeadow, 81, author and editor of the British Roman Catholic newspaper, The Tablet, from 1923 to 1936, died last week.

# 10-Point Program for Curbing Dollar Drain

## Trade Concessions, Greater Freedom in Marshall Plan Spending for Britain; New Round of Talks Open Today

WASHINGTON, Sept. 12 (AP)—Britain, Canada and the United States today announced a 10-point program for dealing with Britain's immediate dollar crisis.

Its aim, too, is to make Britain self-supporting in long-range dollar earnings.

The program was announced at a joint press conference held at the conclusion of the week-long three-power talks here.

Sir Stafford Cripps, British Chancellor of the Exchequer, said he is convinced the agreements will block any further dangerous drains on Britain's gold and dollar reserves.

The 10 points supplement Britain's own belt-tightening measures. They provide, first of all, for a series of trade concessions and other steps by Canada and the United States.

Immediate points include:

Greater freedom for Britain to spend its Marshall Plan dollars.

Modification in stockpiling of rubber and tin and an increased opportunity for use in the United States of raw rubber instead of synthetic rubber made in the United States.

One agreement, a decision to promote more overseas loans by the World Bank and the United States Export-Import Bank, was announced Saturday.

The others are expected to include creation of one or more three-power committees to provide continuous consultation on Britain's dollar problem and to seek long-range solutions, mainly along the line of selling more British goods in the United States.

**NEW TALKS**

Completion of the dollar conference clears the way for a new round of high-powered financial and diplomatic talks scheduled to begin here tomorrow. These are:

1. A series of discussions between Foreign Secretary Bevin of Britain and State Secretary Dean Acheson of the United States on cold war strategy in general and development of Far Eastern anti-Communis. policies in particular.

2. Meetings of the World Bank and International Monetary Fund. Both will face problems intimately linked with the British and world dollar shortage.

**3. Meetings between Acheson and Foreign Minister Schuman of France, who is due here late in the week. Schuman presumably will join some of the Acheson-Bevin talks on the Far East and the policies of the three Western powers in Germany.**

4. The first session, scheduled for Saturday, of the 12-country council created by North Atlantic Treaty. Acheson, Bevin, Schuman and Foreign Ministers of the other eight countries will decide at that time on steps to create an over-all defence plan for Western Europe and North America.

## Midair Collision Fatal for Diver

**SHEERNESS, England, Sept. 12 (AP)—Robert Fray dived off the high board at the local swimming pool today just as John Gage dived off the low board.**

**They collided in the air. Fray, 17, was thrown off balance, hit the bottom of the pool and died of a broken neck. Gage, 16, is in a hospital with concussion.**

## SEX EDUCATION COURSE FAVORED BY TRUSTEES

### Recommend Better Salaries for Married Teachers

### ASK FEDERAL AID

FREDERICTON, Sept. 12 (CP) — The Canadian School Trustees Association today came out in favor of a program of sex education in schools across the Dominion.

Meanwhile, as the C.S.T.A. concluded its annual meeting, more than 300 delegates were on hand for the opening tomorrow of the three-day, annual convention of the Canadian Education Association.

Like the Trustees' Association, the C.E.A. will deal with many educational problems and in particular will discuss school financing and teachers' salaries. Among Provincial Ministers of Education who will attend are Hon. Woodrow Lloyd of Saskatchewan and Hon. W. T. Straith of British Columbia.

At the final meeting of the C. S. T. A. convention, the Association passed a resolution recommending that Provincial Departments of Education should, consider seriously the inclusion of "a well-integrated program of education concerning human reproduction which will supplement any instruction being given in the home."

Sound, accurate and morally desirable information on this subject is necessary for all young persons, the resolution said.

The trustees also passsd a resolution urging improvement in salaries of married men teachers. It said that "the best and brightest of our young men are entering professions other than teaching."

Still another resolution favored Federal aid for education.

## Three Charged After Coast Armed Holdups

VANCOUVER, Sept. 12 (CP). — Three men today faced charges of robbery with violence following two weekend armed holdups.

Jack Therberge, 22, was arrested on Vancouver's skid road shortly after a bandit robbed the Metropole Hotel of $42.75 and forced Night Clerk Earl Mitchell into a telephone booth.

Police who saw Therberge running from the scene took a loaded automatic pistol from him.

Two Vancouver men were charged with the $25 holdup of John Bayko, of suburban Burnaby.

They were William Forsyth, 32, and Geoffrey Branter, 23.

Bayko told detectives the two men approcahed him as he entered his automobile. They ordered him to drive to a city address. One simulated a gun with his hand in his pocket.

**TO MAKE TESTS OVER ATOMIC RESEARCH CENTRE**

LONDON, Sept. 12 (Reuters) — During the next three or four weeks scientists at the British atomic energy research centre at Harwell, Berkshire, will make ascents in a captive balloon. They will measure meteorological and other factors to ensure that no harmful effects on workers arise from operation of atomic piles at the establishment.

**TO DIRECT AGRICULTURE PRODUCTION SERVICE**

OTTAWA Sept. 12 (CP)—Nelson Young of Cypress River, Man., has been promoted from Associate Director to Director of the Agriculture Department's Production Service, it was announced today. He takes the place of R. S. Hamer who recently retired.

**EXTRA HOUR FOR MONTREAL EXCHANGE**

MONTREAL, Sept. 12 (CP) — There will be an extra hour of trading on the Montreal Stock Exchange and Curb Market when New York returns to Standard Time, Sept. 26 the Exchange announced today.

The hours on the Montreal Exchange will be extended to 4 p.m. instead of the usual 3 p.m. closing.

## Role for Veterans In Peace Making—Alexander

OTTAWA, Sept. 12 (CP)—Viscount Alexander tonight told Commonwealth veterans' representatives they have an important part to play in helping maintain peace throughout the world.

The Governor-General officially opened the seven-day biennial conference of the British Empire Service League which brings together members of the Executive Council from all parts of the Commonwealth as well as the United States.

The Atlantic Pact and Western European union were evidence that this need for cooperation was being realized.

"Anything that can be done on the ex-service level to further this unity of purpose will be another contribution towards the maintenance of peace in the world."

## Winter Spreads Blanket on Montana

HELENA, Mont., Sept. 12 (AP)—Snow continued falling in Montana today as the first sign of Winter spread its white blanket and freezing temperatures into Wyoming and the Dakotas.

The Alaskan storm put its finger on Montana late Saturday, spreading more than a foot of snow over some areas and dropping temperatures to as low as 20 degrees above zero today.

It will warm up rapidly as the storm moves Southward, the U. S. Weather Bureau in Helena reported. Temperatures probably will be back to normal in a couple of days, a forecaster said.

**TO TALK CURRENCY REVALUATION**

WASHINGTON, Sept. 12 (AP)—Governors of the Internaitonal Monetary Fund, meeting here this week, will discuss possible revaluation of currencies as a remedy for the world-wide dollar shortage.

## City Rises Over Desert

**CAIRO, Sept 12 (AP)—A new industrial city is rising from the desert sands of Northeast Egypt.**

**By February, one of the largest chemical fertilizer plants in the world will be operating there. It is expected to provide more than 60 per cent of the kingdom's fertilizer requirements.**

**It will be Egypt's biggest single industrial enterprise.**

**The Egyptian Company for Fertilizers and Chemical Industry, with fully paid capital equal to $16,000,000 is behind the new enterprise. As the nearest city, Suez is expected to develop into one of the Middle East's most important industrial centres.**

## Accept Extension of Steel Strike Truce

PITTSBURGH, Sept. 12 (AP) — The C.I.O. United Steelworkers today accepted President Truman's request for an 11-day extension of the steel strike truce and the recommendations of the Presidential Fact-Finding Board for settlement of the steel wage dispute.

## Last Laugh in Holdup

CAMBRIDGE, Mass., Sept. 12—(AP)—Cab driver Roscoe Spooner, 26, had the last laugh today on two alleged holdup men.

Spooner told police the pair had robbed him of $8 and made him drive to a lonely spot where they forced him from the car.

But while the two were starting the cab's motor, he climbed into the trunk.

Ten minutes later they abandoned the cab. Spooner clambered out, called a policeman and pointed out the pair. They were held on suspicion of armed robbery.

## And in This Corner—

**SUNDERLAND, Durhamshire, England, Sept. 12 (CP)—Police Constable Bill Tait made his first arrest 22 years ago when he found 42-year-old James Finnigan drunk and incapable in the street.**

**Finnigan made his 26th appearance in Sunderland Police Court last month. Tait, now a chief inspector, conducted the prosecution of a similar charge.**

LONDON Sept. 12 (CP)—William Wordsworth, who claims to be a descendant of the poet of that name, is a theatrical publicity agent in London.

Across the street from his office is "R. Kipling, bookseller and stationer."

**NORWICH, Conn., Sept. 12 (AP)—The only garment he ever knitted—a red sweater for his wife—won first prize for Marvin Johnson of Lisbon at a fair here.**

**Mrs. Johnson told reporters she wasn't surprised that her husband could out-knit all the women entrants.**

**He left his North Dakota home when he was 12 years old, she said, and "had to learn to do just about everything for himself."**

POTTSVILLE, Pa., Sept. 12 (CP)—School started a week ago in Pottsville but no kids are in class.

The trouble (and who among the younger generation is complaining?): The 15 teachers are on strike. They say they want $6500 in unpaid salaries.

There isn't enough money in the school treasury to pay them, says Herbert E. Spangler, School Board President. State funds will be available next month.

**PHILLIPSBURG, N.J., Sept. 12 (AP)—It just isn't safe to sleep in a parking lot these days.**

**James Kiggins, 36 found that out yesterday when he awoke to find an automobile riding over his chest, police said.**

**His condition was described as "not serious."**

**Civic**
A Famous Players Theatre
LAST TIMES TONIGHT
Shows at 7:00-9:00

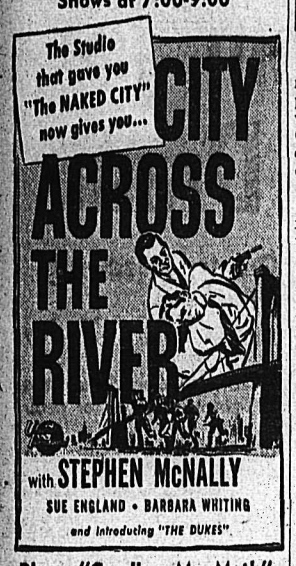


with STEPHEN McNALLY
SUE ENGLAND • BARBARA WHITING
and introducing "THE DUKES"

Plus—"Goodbye Mr. Moth"
"Just a Little North"
Latest World News

STARTS WED.
"MY DREAM IS YOURS"
IN TECHNICOLOR

## LICENCE GIVEN TAILORING BUSINESS

Application of George Kwan for a licence to operate a made-to-measure clothes business in Nelson was granted Monday night by Council. Temporary location is 621 Baker Street.

## Seek Water Services

Applications from Edward R. Ward and D. W. Guy, View Street, for water services to their houses were referred to City Engineer W. S. Jackson and Waterworks Foreman Jack Maber, Monday night by Council.

CHANGE IN SERVICE

ARROW LAKES

EFFECTIVE SEPT. 16

S.S. Minto will operate as follows:

Tuesday and Friday
Lv Robson West ..... 6:00 a.m.
Ar Nakusp ..... 4:00 p.m.

Wednesday and Saturday
Lv Nakusp ..... 8:00 a.m.
Ar Arrowhead ..... 11:45 a.m.
Lv Arrowhead ..... 1:05 p.m.
Ar Nakusp ..... 5:00 p.m.

Monday and Thursday
Lv Nakusp ..... 4:30 a.m.
Ar Robson West ..... 2:45 p.m.

Passengers from points East must use Train 11 Mondays and Thursdays to Robson West to make connection with steamer leaving there Tuesday and Friday. Sleeping and dining facilities available on steamer.

J. G. WATSON, C.T.A.
Nelson, B.C.

CANADIAN PACIFIC

# Herridge Taking Up Wartime Houses' Status

H. W. Herridge, M.P. for Kootenay-West, is taking up Nelson's appeal for sale of its wartime houses with Central Mortgage and Housing Corporation in Ottawa prior to opening of Parliament, City Council was informed Monday night.

Meanwhile, the Corporation advised the Council that its request for an additional 25 veteran rental units in 1950 would not be dealt with until talks of Hon. R. H. Winters, Reconstruction Minister, with British Columbia and other Provinces on schemes to increase housing facilities had crystallized.

If the veteran rental program continued into 1950 the Corporation would be pleased to discuss additional construction providing satisfactory lots were available and there was sufficient demand, it was added.

As no definite policy has been brought down by the Corporation on the sale of wartime houses, Council ignored a request from the Corporation for additional fire protection services for Nelson's wartime houses.

Only one alarm box and one hydrant served the Nelson project and roads leading to it were unsuitable for emergency vehicles in the Winter, the Corporation stated.

Correspondence concerning the no-sale policy on the houses will be sent the Corporation from Council.

## Practical Joker Creates Confusion For Nelson Visitors

Motorists proceeding West on Nelson Avenue in search of the City centre Monday were in a tizzy. A practical joker had turned the directional sign at the corner of Nelson Avenue and Behnsen Street so that it pointed in the opposite direction.

Alderman N. R. Sardich, who resides at the intersection, was questioned by a number of confused motorists and brought the matter to the attention of City Council Monday night. City Engineer W. S. Jackson had already been instructed to have the sign removed, it was learned.

## Woman Elected Yonkers Mayor

YONKERS, N.Y., Sept. 12 (AP)—This Hudson River city—the fifth largest in the state—today got its first woman mayor. She is Mrs. Edith P. Welty, a member of the City Council since 1947.

PHONE 144 FOR CLASSIFIED

PHILLIPS'
MILK OF MAGNESIA
LAXATIVE
SO GENTLE FOR CHILDREN
SO THOROUGH FOR GROWN-UPS

NOTICE TO
**Exhibitors**
in the
West Kootenay
**Exhibition**

BRING YOUR EXHIBITS TO THE CIVIC CENTRE WEDNESDAY, SEPT. 14th BEFORE 10 P.M.

Tickets to place on each exhibit will be ready and can be picked up in the Badminton Hall.

From today the office of the Secretary will be in the Curling Rink Club Rooms
PHONE 128

**Nelson - Trail**
**Rossland Freight**
J. C. MUIR
Phones: Nelson 77; Rossland 171; Trail 1001
Connections for:
SALMO — KASLO — CRESTON — NAKUSP

## PETITION FOR BEHNSEN STREET IMPROVEMENTS

Improvements to upper Behnsen Street and the lane between Fifth and Sixth Streets were asked of Council Monday night in a petition from P. Mathisen and five other residents in the 300 Block of Fifth or Sixth Streets.

Grading and levelling of Behnsen between the two streets and in the lane and fixing of drainage conditions were asked.

Council referred the petition to the Public Works Committee and City Engineer W. S. Jackson.

# Opposed to Gov't Control of Local Libraries

Nelson Municipal Library Board informed City Council by letter Monday night that it would not recommend endorsation of a Trail resolution urging adoption by the Provincial Government of the proposed program for library development in B.C.

The resolution, adopted by the Union of British Columbia Municipalities at its Victoria convention this month, had been passed by Council to the Library Board for its opinion.

"We are asked to endorse the program which recommends a West Kootenay union", the letter from His Honor Judge E. P. Dawson, Chairman, stated. "This has been in the past carefully considered by the Board and rejected in view of the greatly increased cost of library affairs by the municipality.

"It would appear from the program that funds supplied by the Provincial Government in aid of libraries would be dispensed by the Library Commission and would be subject to conditions imposed by that Commission with the result that municipal libraries would to a great extent pass out of the control of the municipalities and into the control of the Commission."

The Board was rejecting the proposal in the belief that the municipal libraries should be controlled by the Councils and should not lose their autonomy, the letter added, but was in accord with any suggested proposal of Provincial aid provided it did no tinfringe upon the municipalities control of their own library establishments.

## *New Denver*

Mrs. Evintin A. Forsythe, Mrs. John Teir, Mrs. Percy Cutler, Mrs. Frank Broughton, Miss M. H. Butlin and Mrs. John Taylor attended Martha Chapter, No. 24, Order of the Eastern Star at Nakusp on Wednesday.

Miss Sussy Suda returned to her duties on the Slocan Community Hospital staff after two weeks holidays at Kamloops.

Miss Jean Elder of Glenbank returned to resume her duties on the Public School staff and with Miss E. Holt, Nelson, has taken up residence in the Forsythe apartments over the drugstore.

Mrs. John Stokes, who was the guest of her mother and sister, Mrs. E. A. Reynolds and Miss Gladys L. Reynolds, R.N., for three weeks, returned to her home in Vancouver.

M. Youl, consulting engineer of the light company, was in New Denver Friday, A. L. Harris taking him to Castlegar on Saturday.

Mr. and Mrs. R. C. Wayne of Vancouver ware New Denver visitors.

Mr. and Mrs. A. E. Avison left for Vancouver and were accompanied as far as Kelowna by Mrs. Mervin Shannon of Silverton who will visit her husband in the sanitarium.

Mr. and Mrs. Mark Du'Mont and three sons, Carl, Paul and Alfred, returned to Hunters Siding from their holidays with members of the family at Keremeous.

Miss Anne Teir left for Nelson to take senior matriculation and will be staying with her aunt, Miss Leona Boss.

Alvin J. Sanderson of Trail was visiting his parents, Mr. and Mrs. A. H. Sanderson, for a few days.

Those attending the Nelson Golf Club at the weekend for two days were Mr. and Mrs. T. W. Clarke and son Dennis Clarke, Mr. and Mrs. John Teir, Mr. and Mrs. Frank Brongliton, Miss Nancy Harris, Neil Tattrie, H. Barry Robison, E. A. Forsythe and W. Ed. Graham.

## Council Members Report on Convention

Brief reports on the Union of British Columbia Municipalities convention at Victroia last week were given to City Council Monday night.

Mayor T. H. Waters and Alderman N. C. Stibbs, A. G. Ritchie and Alex Sutherland attended, all agreeing that it had been a busy and interesting session. Aldermen Stibbs and Sutherland also attended a meeting of the B.C. Aviation Council prior to the convention.

HALIFAX, Sept. 12 (CP)—R.C.A.F. search and rescue officials said here tonight that they have received word that auxiliary schooner H.N.W. Hann, overdue at Sydney, N.S., has been located. No word was available as to where the ship turned up. The schooner has a crew of four.

VANCOUVER, Sept. 12 (CP) — Gunner Lovgren, 46-year-old logger from North Vancouver, died here early today of inquries suffered in a logging accident Sept. 6.

He was admited to hospital with head injuries and a broken leg.

**BLACKHEADS**
Don't squeeze blackheads—dissolve them. Get two ounces of peroxine powder from any drug store and apply gently with wet, hot cloth over blackheads. They dissolve and disappear by this safe simple method.

# D. L. Doyle, Well Known Farmer Here, Active in Co-ops, Passes

Daniel Lawrence Doyle, one of Nelson District's oldtimers, died Sunday at the Mayo Brothers Clinic in Rochester, Minn.

A resident here for 48 years, Mr. Doyle was widely known especially for his interest in cooperative projects or community undertaking.

He was born in Inverness County, Cape Breton, Nova Scotia in October, 1875. He taught school there at a very early age, before going to Boston, Mass., for a short time. He came to Nelson in 1901.

In 1904 he took up farming, and formed a partnership with J. D. MacDonell. He farmed at Willow Point with Mr. MacDonell until 1946, when they sold out. Mr. Doyle was at one time Secretary and Manager of the Willow Point Growers Association.

He was also Secretary of the Kootenay Valley Dairy up to the time of his death.

Mr. Doyle was on the Advisory Board of the Mount St. Francis Home, and was also a member of the original campaign committee. He was almost a daily visitor to the site for he was keenly interested in its progress.

Two nieces are the only surviving relatives, one in Maine, Mass., and one in Nova Scotia.

## *The Highways*

Nelson-Cranbrook — Nelson to Balfour fair. Balfour to Kuskanook good. Kuskanook to Creston fair to rough. Creston to four miles East fair. M4-M7 construction, one mile detour. M7-M18 East of Creston good, some fresh primer. M18-M20 East of Creston construction. Remainder fair to good.

Nelson-Kaslo—Fair to good.

Nelson-Monashee—Fair to good.

Creston-Porthill road good. Bridge under repair M5.

Nelson-Nelway — Rough sections for first eight miles. Good from M8-M30. M30-M44 fair to good.

Nelson-Trail-Patternson—Good to M10. Paving operations M10 to M13. Good from M13-M19. Rough sections M19-M22. Remainder fair to good.

Rossland-Cascade—Fair.

## The Weather

Synopsis—Rain was falling along most of the Northern B.C. coast Monday night and was expected to spread to Vancouver and Victoria Tuesday afternoon. Southeast gales were expected in the Prince Rupert area in advance of a storm moving in from the Pacific. Frost was expected again in the valleys of the Southern Interior but milder temperatures will return Tuesday night.

| Temperatures with | | | precipitation: |
|---|---|---|---|
| NELSON | 34 | 66 | — |
| St. John's | — | 50 | .03 |
| Halifax | 43 | 63 | — |
| Montreal | 58 | 73 | — |
| Toronto | 58 | 74 | — |
| Winnipeg | 42 | 50 | .41 |
| Regina | 34 | 42 | — |
| Calgary | 24 | 62 | — |
| Edmonton | 21 | 61 | — |
| Penticton | 28 | 72 | — |
| Vancouver | 41 | 68 | — |
| Victoria | 45 | 72 | — |
| Kimberley | 27 | 57 | — |
| Crescent Valley | 23 | 68 | — |
| Kaslo | 34 | 62 | — |
| Grand Forks | 25 | 71 | — |
| Spokane | 35 | 65 | — |

## Synod Asks Study Of Education Systems

By RAE CORELLI
Canadian Press Staff Writer

HALIFAX, Sept. 12 (CP) — The Church of England in Canada today adopted a resolution asking its General Board of Religious Education to make a complete study of provincial educational systems.

The motion, made following prolonged debate on the annual report of the C.B.R.E., at the Church's 17th general synod placed emphasis on "the philosophy of education" on which the various systems are based and "the purpose of education which they have in view."

Dr. S. H. Prince of Halifax's Kings College said "a religious interpretation of life should be found in all books of the curricula of universities and schools." He said he believed the most serious conditions existing in the Dominion's educational systems "is the result of educational disintegration." Religious subjects alone would not solve this problem. Rather, there should be a sort of "functional theology" which could be applied to all subjects.

## Turn Down Bid on Cottonwood Crk Lots

City Council Monday night refused to sell three lots on Crossley Avenue backing onto Cottonwood Creek on which a bid of 300 had been made by Pete Pepin.

Decision was made in view of the number of requests Council has had for retaining walls for properties it has sold in the Cottonwood Creek area through the Creek swelling in the Spring.

Offer of Contractors Middleton and Talbot of $400 for a lot now rented to B.C. Machinery Sales was referred to the Finance Committee.

Request from Mrs. R. Phillips, 1316 Josephine Street to subdivide four lots was approved subject to specifications of City Engineer W. S. Jackson.

# Okay Edmonton Pipe Line to Ontario Via U.S.

TORONTO, Sept. 12 (CP) — Oil should be flowing through the Edmonton-Regina pipe line by the Fall of 1950 and to the Great Lakes at Superior, Wisconsin, by early 1951, Dr. O. B. Hopkins, President of Interprovincial Pipe Line Co., said today.

Twenty-inch pipe will be used from Edmonton to Regina; 16-inch from Regina to Gretna; and 18-inch from Gretna to Superior. About 177,000 tons of steel will be needed.

Initial capacity from Edmonton to Regina will be 95,000 barrels of crude oil a day; and 70,000 barrels East of Regina. Additional pumping stations can be added as required to increase capacity.

OTTAWA, Sept. 12 (CP) — The Board of Transport Commissioners today granted approval for the Interprovincial Pipeline Company to run a crude-oil pipeline from Edmonton to Superior, Wis., via Gretna, Man.

The approval was granted the company, a subsidiary of the Imperial Oil Company, despite protests by Mayor F. O. Robinson of Port Arthur, representing various Lakehead interests. He wanted the 1500-mile pipeline kept entirely in Canada.

Mr. Robinson, who was not present when the Board opened hearings on the case last Thursday, reviewed evidence previously presented by Dr. Oliver B. Hopkins of Toronto, President of the Pipeline company and Vice President of Imperial Oil, and J. A. C. Armstrong, Imperial Oil technical adviser.

However, the Mayor, whose presentation was backed by telegrams from various Lakehead organizations, was finally informed the Board had no jurisdiction to consider such representations.

**Dr. Hopkins and Mr. Armstrong reviewed the alternate plans and estimated it would cost at least an additional $10,000,000 to build the line through Canada because of the rough areas of granite, lakes and muskeg in the Canadian Shield.**

In addition, construction through Canada would mean an additional pumping station, costing more than $400,000 annually to operate.

Main purpose of the line was to deliver crude oil to the company's refinery at Sarnia, Ont., at prices which would compete with crude oil now brought in from the Mid-Western States. For this reason, it was necessary to build as cheaply as possible.

## "Hot" Parcel Disturbs Fruitvale

FRUITVALE, B.C., Sept. 12 — An innocent looking parcel occasioned quite a stir here. It looked like a bomb.

The parcel was found on the grounds of the new Fruitvale school and was found to contain dynamite caps and fuses. It was turned over to the police, who later discovered it had been overlooked by a construction crew when they removed their sheds and offices from the grounds. It was addressed to B. Contini of Beaver Falls who was head of the powder magazine shed of the Marwell Construction Company, police were informed.

Constable Alex Krevienko made a thorough search of the grounds for any other possible dangerous equipment.

## FIND COAL IN DENMARK

COPENHAGEN, Sept. 12 (Reuters) — A prospecting company which was searching Denmark for oil has found coal in quantities of considerable economic importance, it was reported unofficailly today. All Denmark's coal needs are at present met by imports, mainly from Britain and Poland.

Sell the sure Way—CLASSIFIED

## VOYAGE, SETS COURSE FOR GREAT SLAVE EXPEDITOR, AFTER EPIC ARCTIC

TUKTOYATUK, N.W.T., Sept. 12 (CP)—The 160-foot Yellowknife expeditor today rounded the home turn in a 5500-mile voyage unique in the annals of Northern commercial navigation.

The vessel, a converted United States Navy landing craft, left this Northern port for the final 1200 miles up the Mackenzie River to Great Slave Lake. She has logged 5404 miles since leaving Victoria Aug. 14.

Owned by Arctic Marine, a subsidiary of the Yellowknife Transportation Co. at Edmonton, the ship will run freight from Great Slave Lake through the Northwest Territories.

The previously-untried route is the only way of getting her in without dismantling her.

Veteran coast seaman Capt. Frederick L. Coe brought his command into harbor here just 26 days, four hours and 25 minutes after leaving the B.C. capital. Sailing time was a little over 17 days, with an average speed just over nine knots.

The trip was smoother than expected. Headwinds and a few minor mishaps caused delay, but the route between Point Barrow, Alaska, and here was made in record time. The Northerly stretch was surprisingly free from ice.

From here on it will be more ticklish.

The Mackenzie is falling rapidly, pilots reported, and the Expeditor's 12-man crew unloaded 6000 gallons of diesel oil and some spare parts onto a barge to reduce her draught. She will tow the barge.

The Expeditor will be followed by a sister-ship, which will be used for tourist cruises on the Mackenzie. W. H. Wilson, Edmonton manager of Yellowknife Transportation, said the tourist attractions there were "second to none."

## Nelson Man's Uncle Dies; Well Known Here

Word was received Monday by F. C. Robinson, 607 Second Street, of the death of his uncle, A. G. Dickenson of Stettler, Alta.

Mr. Dickenson was well known as an ardent curler in Nelson, and curled in the first Nelson Midsummer Bonspiel. As an enthusiastic fisherman he made many fishing trips around Nelson.

He is survived by his wife.

# Increase in Power Plant Rentals To Arbitration

Objection of Local 1003 of the International brotherhood of electrical Workers to City Council's increase in rental of houses of members employed at Nelson Hydro-Electric Plant will go to aribtration.

The Local had claimed that under the contract the rents could not be raised, but City Solicitor C. B. Garland, K.C., had informed Council there was no clause in the agreement preventing the increase.

The Brotherhood's International Representative told City Council in a letter read Monday night that he had discussed the matter with the British Columbia Labor Relations Board and had been advised to take is to arbitration. The Brotherhood's Arbitration Board representative will meet Nelson's to choose a Chairman.

Council will ask Denis StDenis of Nelson to act on its behalf.

# Study Sewering of Cottonwood City

The British Columbia Department of Lands and Forests is to given consideration to Nelson's recommendation that water and sewerage facilities in Cottonwood City be looked into.

It has also cancelled sale of lots there for the time being, Council was informed by letter Monday night.

Mayor T. H. Waters stated that he taken the matter up while in Victoria for the convention of the Union of British Columbia Municipalities, as well as Walter Hendricks, M.L.A.-elect for Nelson-Creston.

## LARDER WELL STOCKED

OTTAWA, Sept. 12 (CP) — With the exception of meat, Cnada's larder is well-stocked with butter, milk cheese, eggs, poultry and margarine, the Bureau of Statistics reported today.

Meat supplies were low. At Sept. 1 they amounted to 48,900,000 pounds compared with 57,00,000 on Aug. 1 and 77,000,000 in September last year. Holdings of 20,000,000 pounds of frozen meat were less than half that held last year.

Stocks of government - supported creamery-butter swelled to 66,540,000 pounds at Sept. 1, a sharp upward climb from the 56,600,000 on Aug. 1 and 51,000,000 last year.

Storage shelves were lined with more than double the amount of evaporated whole milk held a year ago. Stocks totalled 57,000,000.

Cheddar cheese production moved upwards, reaching a total of 75,000,000 for the first eight months of the year, compared with 65,000,000 for the same period a year ago.

Of the production 50,000,000 went to fill the U.K. contract. With the British contract completed, the Bureau noted that stocks of all types of cheese at Sept. 1 amounted to 28,700,000 pounds, compared with 29,600,000 on Aug. 1 and 55,700,000 a year ago.

Frozen and shell eggs stocks at Sept. 1 amounted to 726,000 cases, slightly below the Aug. 1 level of 820,000 and the 966,000 level a year ago. Holdings of poultry were higher, totalling 8,00,000 pounds, compared with 7,000,000 on Aug. 1, but slightly down from the 8,700,000 in September last year.

Margarine August production was up, giving Canada a total eight-month output of 44,800,000 pounds.

With the exclusion of Newfoundland, stocks of margarine at Sept. 1 amounted to 2,400,000 compared with 2,000,000 at Aug. 1.

## Nelson Greetings Heartily Reciprocated

Appreciation of the "cordial message of greetings" sent by Nelson City Council in a letter carried by Miss Dorothy Wallace to Mayor H. E. McCallum of Toronto, was received by Council Monday.

Mayor McCallum said the greetings were "most heartily reciprocated". He had been delighted to "accord a civic welcome" to Miss Wallace and the other students from across Canada who were guests of the Canadian National Exhibition. Miss Wallace "is a very charming young lady and it was a pleasure to meet one so interested in various activities for public welfare in your fine City of Nelson."

KELLOGG'S
ASTHMA RELIEF
FOR ASTHMA & HAY FEVER

# Kootenay Weeklies Place In Contest

JASPER, Alta., Sept. 12 (CP) — Winners of trophies, cups or shields in 12 better-newspaper competitions sponsored by the Canadian Weekly Newspapers Association, now in annual convention here, were announced today.

They are:

Mason Trophy for best all-round paper with a circulation more than 2000: 1, Chilliwack, B.C., Progress; 2, Midland, Ont. Free Press-Herald; 3, Barrie, Ont., Examiner.

David Williams Cup for best editorial page:

1, Midland Free Press-Herald; 2, Newmarket, Ont., Era and Express; 3, Chilliwack Progress.

Amherstburg Echo Shield for best front page: 1, Trenton, Ont., Courier-Advcoate; 2, Chilliwack Progress; 3, Penticton, B.C., Herald.

Charles Clark Cup for best all-round paper, circulation more than 1000 and under 2000; 1, Brampton, Ont., Peel Gazette; 2, Elmwood, Man., Herald; 3, Sidney, B.C., Saanich Review.

Malcolm MacBeth Shield for best editorial page in the same group: 1, Gananoque, Ont., Reporter; 2, Creston, B.C., Review; 3, Virden, Man., Empire-Advance.

M. A. James Memorial Trophy: 1, Elmwood, Man., Herald; 2, St. Vital, Man., Lance; 3, Sidney Sannich.

Hugh Savage Shield for best all-round paper, circulation more than 500 and under 1000: 1, Claresholm, Alta., Local Press; 2, Summerland, B. C. Review; 3, Grenfell, Sask. Sun.

John W. Eddy Memorial Trophy for best editorial page in the same division: 1, Summerland Review; 2, Elnora, Ont., Express; 3, Grand Forks, B.C., Gazette.

Printer and Publishers special for best front page: 1, Summerland Review; 2, Claresholm Local Press; 3, Grenfell Sun.

Charters Cup for best all-round paper, circlation 500 and under: 1, Deseronto, Ont., Post; 2, Stavelay, Alta. Advertiser; 3, Morris, Man., Herald.

H. E. Rice Trophy for best editorial page: 1, Stavely Herald; 2, Punnichy, Sask., Touchwood Times; 3, Kaslo, B.C., Kootenaian.

Printer and Publishers special for best front page: 1, Deseronto Post; 2, Stavely Advertiser; 3, Punnichy Touchwood Times.

## Scottish Veteran New Film Board Representative Here

New representative in West Kootenay of the National Film Board, Alex M. Wilson has taken up residence in Nelson. He came here from northern British Columbia where he has been representing the Board in the Prince George and Prince Rupert areas for two years.

He succeeds James Patterson, representative here for six months. Mr. Patterson had succeeded Wilfred Jobbins, who spent about two years here and is now Assistant Supervisor in Ontario, residing in Toronto.

Mr. Wilson came to Canada from Glasgow only two years ago. During the war he served with the Argyll and Sutherland Highlanders, being commissioned as a lieutenant. He was attached to the King's African Rifles, serving most of the time in Abysainia and East Africa.

Mr. Wilson will work with film councils and community groups in all West Kootenay centers.

## Power Plant Output Drops Slightly

Output of Nelson Hydro-Electric Plant dropped slightly in August from that of the same month last year.

Total kilowatt hours produced were 1,577,300 compared with 1,580,970 in August, 1948, or a decrease of .23 per cent. Average load was 2120 kilowatts against 2124.9, and the peak load was 2500 kilowatts compared with 3550 or a decline of 1.4 per cent.

The minimum load was up 4.9 per cent from 1210 kilowatts to 1270, and the station service gained from 18,890 kilowats to 20,250, or seven per cent.

"I SUFFERED AGONIZING FIFFFFF!"
until I discovered wonderful, fast acting Vanex Neuritis Capsules. Excellent too for pain relief of Sciatica, Neuralgia, Lumbago and Rheumatism. At all drug stores.
VANEX NEURITIS CAPSULES

Hip-pocket Dress
in plaid wool
$19.95
FINK'S
READY-TO-WEAR

## Probing Possibility Of Floating Wharf for Nelson

Hon. R. W. Mayhew, Minister of Fisheries, is investigating the possibility of construction of a floating wharf at Nelson, City Council was informed in a letter from the Minister read Monday night.

Council has been pressing for the wharf for some time.

## URGE FEDERAL MONEY FOR ROADS

LAKE LOUISE, Alta., Sept. 12 (CP) — Federal grants toward the cost of interprovincial road connections were urged at the 30th annual convention of the Canadian Good Road Association today.

George Collins, Deputy Minister of the Manitoba Department of Public Works, made the suggestion as the next logical step in the development in communications in Canada.

## Forced To Land

LISBON, Portugal, Sept. 12 (AP) —Two Italian fliers, attempting to fly the Atlantic in a single-engine plane, were forced to turn back early today and landed safely at Lagens Airfield in the Azores.

Airline authorities here said they had been told the plane headed back to the Azores when the pilot, Capt. John Brondello, found a gas line obstructed.

Men of Distinction CHOOSE Calvert Whiskies
...and VICKERS' London Dry GIN
'VICKERS' IS DISTILLED IN CANADA AND IS DISTRIBUTED BY Calvert
This advertisement is not published or displayed by the Liquor Control Board or by the Government of British Columbia.

NOTICE

Under the provisions of the B.C. Produce Marketing Act, the control of sale of sacked vegetables will come into effect on September 15th. From that date on, all sacked potatoes, carrots, turnips, beets, cabbage and onions must be sold through the Agent of the B. C. Interior Vegetable Marketing Board, Mr. H. C. Carne. These sales must be made through wholesale channels and are tagged with the Board tag. Any produce found in retail stores without tags after the 15th of this month is subject to seizure.

Further, the sale of Netted Gem potatoes is prohibited until deemed mature enough for storage.

By order of the
B. C. INTERIOR VEGETABLE MARKETING BOARD, KELOWNA.
H. C. CARNE, AGENT FOR THE ABOVE
Box 37, Nelson Phone 312

PUBLIC NOTICE

# Nelson Assessment and Collection District

I HEREBY GIVE NOTICE that, on Wednesday, the 21st day of September, 1949, at the hour of 10:30 o'clock in the forenoon, at the Court-house, Nelson, B. C., I will sell at public auction the lands in the list hereinafter set out, of the persons in said list hereinafter set out, for all delinquent taxes due and unpaid by said persons on the date of tax sale, and for interest, costs, and expenses, including the cost of advertising said sale, if the total amount of taxes due up to and including the year 1947, and interest thereon, together with costs of advertising said sale, be not sooner paid.

The Collector will be pleased to receive any information respecting the following list where the owner is or was a member of the Allied Forces and entitled to the benefits of section 115, "Taxation Act," or entitled to the benefits of section 3, "War Mariners' Benefits Act."

LIST OF PROPERTIES (ALL IN KOOTENAY LAND DISTRICT)

| Name of Person Assessed. | Short Description of Property. | Arrears of All Taxes. | Interest. | Costs and Expenses. | Total. |
|---|---|---|---|---|---|
| | **D.L. 96.** | $ c. | $ c. | $ c. | $ c. |
| Harrop, Herbert | Lots 2, 3, Bk. 23, Map 284 | 12.68 | .82 | 12.75 | 26.25 |
| Harrop, Herbert | Lots 2, 3, Bk. 33, Map 284A | 3.65 | .23 | 12.75 | 16.63 |
| Harrop, Herbert | Lots 1, 2, Bk 34, Map 284A | 3.64 | .22 | 12.75 | 16.61 |
| Harrop, Herbert | Bk. 39, Map 284A | 3.65 | .22 | 13.75 | 17.62 |
| | **D.L. 181, Map 650.** | | | | |
| Knoblauch, Karl and Barbara | Lot 19, Bk. 27 | 17.98 | .99 | 12.75 | 31.72 |
| Crosbie, Kenneth D. and Violet | Lot 9, Bk. 28 | 10.96 | .64 | 12.75 | 24.35 |
| Stuart, Frank A. | Lots 1 to 6 (incl.), Bk. 25, D.L. 184, Map 380 | 6.32 | .41 | 12.75 | 19.48 |
| Doner, Elmer G. | Lot 11, D.L. 192, Map 762 | 20.52 | 1.45 | 13.75 | 35.72 |
| | **D.L. 206A, Map 622A, Salmo Townsite.** | | | | |
| Campbell, A. B. | Lot 8, Bk. B | 1.76 | .13 | 12.75 | 14.64 |
| Campbell, Mary S. (c/o A. B. Campbell | Lot 11, Bk. B | 6.54 | .42 | 12.75 | 19.71 |
| Campbell, Andrew B. | Lots 12, 13, Bk. B | 4.43 | .30 | 12.75 | 17.48 |
| Campbell, Beacher A. (reg. owner, West Kootenay Land Co.) | Lot 14, Bk. B | 7.19 | .48 | 12.75 | 20.42 |
| Campbell, Peter (deceased). Estate (reg. owner, Charles Warner) | Lot 15, Bk. B, D.L. 206, 206A | 10.51 | .70 | 12.75 | 23.96 |
| Campbell, A. B. (reg. owner, West Kootenay Land Co.) | Lot 16, Bk B | 4.45 | .27 | 12.75 | 17.47 |
| Campbell, Andrew B. | Lot 18, Bk B | 2.22 | .15 | 12.75 | 15.12 |
| McClure, Helen M. | Lots 10, 11, Bk. D | 19.24 | 1.30 | 12.75 | 33.29 |
| Donaldson, Jas. F. and Isabell | Lots 12, 13, Bk. D | 3.12 | .18 | 12.75 | 16.05 |
| | **D.L. 206A, Map 622.** | | | | |
| Westermark, Arthur | Lots 1, 2, Bk. 14 | 4.10 | .27 | 12.75 | 17.12 |
| Thomson, May C. | Lots 20, 21, Bk. 14 | 13.07 | .85 | 12.75 | 26.67 |
| Stoochnoff, Mrs. Mary, Fred and Sam | Bk. 1, D.L. 303, Map 1334 | 14.07 | .92 | 13.75 | 28.74 |
| | **D.L. 309, Map 710.** | | | | |
| Airth, William | Lots 13, 14, 16, Bk. 4 | 49.23 | 3.18 | 12.75 | 65.16 |
| Airth, William | Lot 15, Bk. 4 | 6.32 | .41 | 12.75 | 19.48 |
| Mulligan, Thos. and John Jos.; Elliott, John | D.L. 402, being surface rights of Majestic Mineral Claim | 4.22 | .27 | 13.75 | 18.24 |
| | **D.L. 524, Map 851, Creston Village.** | | | | |
| Keirn, Raymond R. | Lots 3, 4, Bk. 2 | 9.35 | .63 | 12.75 | 22.73 |
| Keirn, Raymond R. | Lots 9, 10, Bk. 2 | 8.19 | .55 | 12.75 | 21.49 |
| | **D.L. 525, Map 1412, Creston Village.** | | | | |
| Crawford, William Henry | Bk. 1 | 27.24 | 1.51 | 13.75 | 42.50 |
| Crawford, William Henry | Bk. 2 | 27.24 | 1.51 | 13.75 | 42.50 |
| Crawford, William Henry | Bk. 3 | 27.25 | 1.51 | 13.75 | 42.51 |
| | **D.L. 525, Map 883, Creston Village.** | | | | |
| Fabbo, Ed. | E. ½ Bk. 6 | 1.46 | .10 | 13.75 | 15.31 |
| Fabbo, Ed. | E. ½ Bk. 7 | 1.46 | .10 | 13.75 | 15.31 |
| | **D.L. 4597, Plan 1939.** | | | | |
| Clark, Alfred B. | Lot 8, Bk. 2 | 67.47 | 4.14 | 12.75 | 84.36 |
| Clark, Alfred B. | S.E. ¼ Lot 9, Bk. 2 | 3.86 | .25 | 12.75 | 16.86 |
| Weir, Kenneth Shore | Lot 8, Bk. 8, D.L. 639, 4597 | 67.47 | 4.14 | 12.75 | 84.36 |
| Mulligan, Thos. and J. J. | D.L. 723, being surface rights of Paradise Mineral Claim | 3.49 | .21 | 13.75 | 17.45 |
| Dale, W. S. (reg. owners, C. and H. Christenson) | Bk. 4A, D.L. 774, Map 1908 | 89.98 | 3.71 | 13.75 | 107.44 |
| McRobb, Mrs. Helen; Houle, W. L. | Bk. 156, D.L. 812, Map 921 | 36.79 | 2.50 | 13.75 | 53.04 |
| Ditto | Bk. 157, D.L. 812, Map 921 | 36.79 | 2.50 | 13.75 | 53.04 |
| Huscroft, Roy | S. ½ of S. ½ of N.E. ¼ Sec. 8, D.L. 812, Plan 730 | 33.49 | 2.04 | 13.75 | 49.28 |
| | **D.L. 891, Plan 893.** | | | | |
| Crawford, Wm. H. | Lot 6, Bk. 1 | 23.38 | 1.58 | 12.75 | 37.71 |
| Piper, William | Lot 37, Bk. 2 | 4.68 | .32 | 12.75 | 17.75 |
| Reed, A. S.; Speaker, A. W. | Lots 43, 44, Bk. 2 | 100.54 | 6.80 | 12.75 | 120.09 |
| Reed, Mrs. Mary D. | Lot 2, D.L. 891, Plan 2080 | 16.95 | 1.15 | 12.75 | 30.85 |
| Farstad, Alfred O. | Lot 5, Bk. B, D.L. 891, Plan 2138 | 4.68 | .32 | 12.75 | 17.75 |
| Falkus, Anton | Parcel A (D.D. 37151I) of Bk. 1, D.L. 891, Map 771 | 30.66 | 1.38 | 13.75 | 45.79 |
| | **D.L. 891, Map 2201.** | | | | |
| Wocknitz, Wm. J. | Lot 9, Bk. 3 | 36.52 | 1.79 | 12.75 | 51.06 |
| | **D.L. 891, Map 698** | | | | |
| Keirn, Raymond P. | Bk. 10, D.L. 892, Map 698 | 61.38 | 2.71 | 13.75 | 77.84 |
| O'Brien, Jas. E. (exec. of Anna L. Simon Estate and Jas. A. Nowell (deceased) | D.L. 893 (except R. of W., that pt. S.W. of R. of W., and pt. covered by Map 823) | 706.72 | 41.95 | 13.75 | 762.42 |
| Read, A. S. | Bk. 9, D.L. 914, Plan 1599 | 24.27 | 1.58 | 13.75 | 39.60 |
| LaHue, Richard M. | Bk. 80, D.L. 1236, Plan 785B | 6.97 | .42 | 13.75 | 21.14 |
| LaHue, Richard M. | Bk. 202, D.L. 1236, Plan 785B | 6.97 | .42 | 13.75 | 21.14 |
| LaHue, Richard M. | Bk. 82, D.L. 1236, Plan 785B | 11.23 | .70 | 13.75 | 25.68 |
| Kenny, Chas. O. | Bk. 3, D.L. 1236, Plan 2051 | 17.56 | 1.02 | 13.75 | 32.33 |
| | **D.L. 1236, Map 785B** | | | | |
| LaHue, R. M. | Bk. 156 | 13.94 | .85 | 13.75 | 28.54 |
| Papow, Pearl J. (administratrix of Mike Papow Estate) | Bk. 206 | 13.94 | .85 | 13.75 | 28.54 |
| Endersby (Sr.), A.; Nowell, Jas. A., Estate (c/o Stryker & Stryker) | Pt. Sub-lot 1, Tp. 12A, Plan X 68, D.L. 1236, C. of T. 49834I | 459.64 | 43.40 | 13.75 | 516.79 |
| Kidd, Robert | Lot 7, Bk. 1, D.L. 1237, Map 739 | 4.31 | .28 | 12.75 | 17.34 |
| Pond, S. P. (reg. owner, M. and L. Coluccio) | Pt. Sub-lot 23, D.L. 1238, Map X 55, C. of T. 35739I | 24.11 | 1.80 | 13.75 | 39.66 |
| Lang, Joseph A. | Sub-lot 23, D.L. 1239, Map X 56 | 24.17 | 1.56 | 13.75 | 39.48 |
| | **D.L. 1242, Map 640.** | | | | |
| Lavigne, William | Lots 9, 12, Bk. 3 | 11.53 | .74 | 12.75 | 25.02 |
| Larson, Fred C. | Lot 7, Bk. 7 | 15.19 | .98 | 12.75 | 28.92 |
| Ymir Yankee Girl Gold Mines | Lot 7, Bk. 18 | 11.53 | .74 | 12.75 | 25.02 |
| Ymir Women's Institute | Lot 9 (except Parcel A) and Lot 10 (except Parcel A), Bk. 19, C. of T. 38758I | 7.87 | .51 | 12.75 | 21.13 |
| Lieb, Ida Adelaide | Lot 9, Bk. 20 | 26.63 | 2.91 | 12.75 | 42.29 |
| Breau, John | Lots 2, 3, Bk. 26 | 67.54 | 4.36 | 12.75 | 84.65 |
| Burgess, M. J. and N. A. (reg. owner, Takla Mercury) | Lot 8, Bk. 26 | 9.55 | .58 | 12.75 | 22.88 |
| Grant, Mrs. Grace | Lot 14, Bk. 26 | 9.43 | .61 | 12.75 | 22.79 |
| Ball, Samuel | Lot 16 and E. ½ Lot 17, Bk. 29 | 15.19 | .98 | 12.75 | 28.92 |
| Shoustoff, John | W. ½ Lot 17 and Lot 20, Bk. 29 | 10.53 | .68 | 12.75 | 23.96 |
| Madden, Mrs. Honora D. | Lots 4, 5, 6, Bk. 33 | 15.19 | .98 | 12.75 | 28.92 |
| Clark, John H. | Lots 2, 4, 5, 7 to 15 (incl.), Bk. G, D.L. 1242, Map 640 | 4.22 | .27 | 12.75 | 17.24 |
| Huscroft, James L. | Bk. 1, D.L. 1270, Plan 2058 | 26.67 | 1.38 | 13.75 | 41.80 |
| Torreson, Eliodoro P. | D.L. 1295 | 14.97 | .93 | 13.95 | 29.65 |
| Mulligan, T. P. and J. J. | Parcel 4 of D.L. 2087 | 18.37 | 1.26 | 13.75 | 33.38 |
| | **D.L. 2546, Map 688.** | | | | |
| Foster & Laib | Lot 4, Bk. 7 | 4.43 | .29 | 12.75 | 17.47 |
| Johnston, John M. | Bk. 124, D.L. 3260, Plan 1678 | 7.64 | .47 | 13.75 | 21.86 |
| Eigeard, Orson R. | Bk. C, D.L. 4592, Plan 2224 | 4.90 | .33 | 13.75 | 18.98 |
| Brett, Artley A. | E. ½ Bk. 15, D.L. 4595, Map 1167 | 3.30 | .19 | 13.75 | 17.24 |
| | **D.L. 4592, 4595, Map 1167.** | | | | |
| Read, John William | Bk. 28 | 3.33 | .21 | 13.75 | 17.29 |
| Read, John William | Bk. 29 | 3.33 | .21 | 13.75 | 17.29 |
| Cardinal, E. | Bk. 42 | 8.22 | .99 | 13.75 | 22.96 |
| Cardinal, E. | Bk. 43 | 8.22 | .99 | 13.75 | 22.96 |
| Irving, E. J. B. (deceased), Estate (c/o R. E. Irving) | Bk. A. Sub-lot 17, D.L. 4595, Plan 1666 | 4.43 | .29 | 13.75 | 18.47 |
| Peters, Barbara M. | Bk. 25, Sub-lot 20, D.L. 4595, Map 787 | 7.00 | .42 | 13.75 | 21.17 |
| | **D.L. 4595, Map 2185.** | | | | |
| Burns, Donald L.; Farstad, Alfred O. | Lot 1 | 16.68 | 1.07 | 13.75 | 31.50 |
| McCrohan, John L. (exec. of Will of P. J. McCrohan (deceased) ) | Sub-lot 111, D.L. 4595, Map X-31 | 140.12 | 9.16 | 13.75 | 163.03 |
| | **D.L. 2919, 4598, Map 1684.** | | | | |
| Davis, Ethel L. | Parcel A of Lot 14, D.L. 4598, Map 818 | 14.36 | .88 | 13.75 | 28.99 |

(Continued in Next Column)

Men's
DRESS BOOTS
$7.95, $9.95, $11.50
$13.50 and $16.50
THE SHOE CENTRE

# Customs Officials Work on Tariff Nuisance Trouble

By HAMILTON W. FARON

WASHINGTON, Sept. 12 (AP).—A shipment of English china reached the United States from Britain carefully packed in sets—cups, saucers, dinner plates, dessert dishes.

United States customs officers took one look and shook their heads. The shipment had to be unpacked and cups, saucers, plates, dessert dishes sorted into individual groups.

Duty had to be paid on the plates, on the cups, on the saucers, on the dessert dishes, as separate shipments. Then the importers had to reassemble the china as sets.

That is one example of problems faced by British exporters in selling to the United States market. It is one of the problems with which the Anglo-American-Canadian economic conference here will deal. A "working group," has been set up to prepare information on it for the conference.

A United States official who is trying to smooth the way for sales here by British and other European manufacturers said:

"Customs people are working to suggestions for changes, and a sincere attempt is being made to clear up the so-called nuisance problems.

SEEK SIMPLICITY

"One thing that is needed, however, is not general criticism of the procedures, but specific instances of possible changes to simplify the methods."

Both the Briton and American agreed that tariffs themselves are not the principal problem.

The American pointed out that reductions have been made in most tariffs—"they are by no means what they were pre-war."

The British observer expressed the opinion they "are pretty high." He added, however, that he believes the rates are "designed to prevent entry into mass markets and confine imports to the luxury trade."

Every year about 30,000 people in the United States are killed by accidents in the home.

## German Arms Plants Reopen

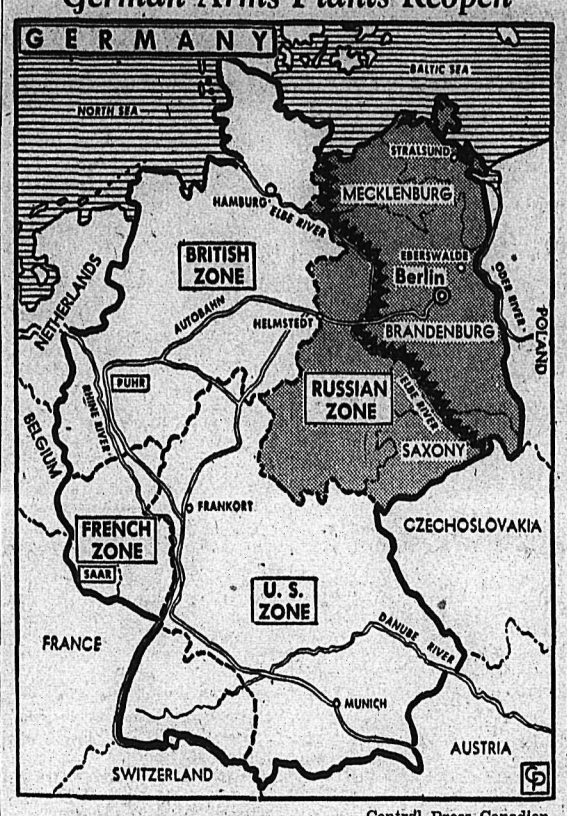


—Centrdl Press Canadian

The Russians are reactivating 12 major German arms plants in Mecklenburg, Brandenburg and Saxony in "direct violation of all four-power agreements," says a French Military Government report. The report also says Russia is planning a "defence line" along the Elbe River, with Northern anchor between Stralsund and Eberswalde.

## Urge Larger Part in Commonwealth Defence

BIGWIN INN, Ont., Sept. 12 (CP).—A suggestion that Commonwealth countries might help to east Britain's currency worries by playing a larger part in Commonwealth defence on their home fronts emerged today from the unofficial Commonwealth Relations Conference.

It came from a British delegate as the conference, now in the fifth day of a 10-day meeting in this Muskoka Lakes area resort, delved into the deeply-rooted dollar problem and considered ways of assisting the sterling countries back to their economic feet.

## Deaths

VANCOUVER (CP).—Robert N. Balsillie, Manager of the Imperial Life Assurance Company for B.C.

PHONE 144 for CLASSIFIED ADS

## Separate Trials For Two Men Charged With Murder

VANCOUVER, Sept. 12 (CP). — Separate trials today were granted two men charged with murder.

The men, Walter Prestyko, 33, and William J. Woropec, 37, are charged with the murder of Michael Geluch, killed in his home here June 12.

Badly decomposed bodies of Geluch, a former railway sectionman, and his wife, Marie, were found in their new bungalow after neighbors had reported their nona-ppearance around the house. They had been dead several days.

## POWER FAILURE HITS PARTS OF VANCOUVER

VANCOUVER, Sept. 12 (CP). — For the third time in less than two months, some sections of Vancouver were left without power Sunday for 12 minutes when overloading of circuits caused a blowout at Horne Payne substation. Lines were being switched over to Murrin substation when the mishap occurred.

# Germany Physically Divided In New Attempts for Democracy

By DEWITT MACKENZIE
Associated Press News Analyst

Germany's fresh attempt to establish a democracy is under way in the fine old university town of Bonn on the Rhine, where her new Parliament is holding its first sessions.

It is an heroic effort, surrounded by appalling difficulties. Germany is only the shadow of her former self, the victim of her own misdeeds. The country is physically divided, for only the Western areas occupied by British, American and French military forces are included in the Government. Russia is holding out in her zone and is said to plan the establishment of a Communist Government which will become a satellite of Moscow.

That is the material with which the young Parliament has to start work. And in large degree it is an adventure into strange surroundings, for Germany's experience with democracy, in the accepted sense of the term, has been meagre. Her last attempt in that direction was in the ill-fated Weimar Republic which bridged the few brief years between the autocracy of the Kaiser and the Hitlerian dictatorship.

GAMBLE WITH WAR

The war will watch this rebirth of a nation hopefully but not without misgivings. Twice within a generation Germany has made aggressive war which has plunged the whole globe into conflict. Inevitably the question arises whether there is danger of her making another gamble with war.

Of course, that contingency will be taken care of as long as the Allies keep a military check on the country. But lasting peace can come only with the establishment of real democracy and international brotherhood. That is the task which confronts the new Government at Bonn.

There is no reason, as I see it, to doubt that it is possible to achieve success. The Germans as a whole are not a warlike folk.

I think their attitude may be summed up in a little story told to me years ago by the late Sir Austen Chamberlain, famous British Foreign Minister, about the historic Peace of Locarno, in which Sir Austen participated.

This pact, signed at Locarno, Switzerland, Oct. 16, 1925, during the time of the Weimar Republic, pledged Germany, Belgium, France, Britain and Italy mutually to guarantee the peace in Western Europe. After the powers had agreed to the terms, but before the treaty had been signed, Sir Austen, Foreign Minister Aristide Briand of France and Foreign Minister Gustav Stresemann held a little party of celebration among themselves. There was a knock at the door and a German secretary entered with a telegram for Stresemann. The latter read the message and tossed it over to his colleagues. It was from the German Foreign Office, and ordered Stresemann to delay signing the treaty.

Sir Austen and Briand, terribly shocked, passed the message back without comment. Stresemann sat and stared at it for long minutes. Finally his close-cropped, bullet head came up and he snapped out out the corner of his mouth to the secretary:

"Tell them to kiss my foot. I sign."

So he signed for peace. And we have a right to hope that his is the spirit of the new Germany.

# Stream Flow Below Normal

OTTAWA, Sept. 12 (CP)—Stream flow conditions in Canada during August were generally below normal and in several cases deficient, the Dominion Water and Power and the United States Geological Survey reported today. Run-off was above normal in Eastern Quebec, Southern Manitoba and the Coastal region of British Columbia.

Flow of 22 representative rivers throughout the Dominion increased slightly from an average of 81 per cent of normal in July to an average of 62 per cent of normal in August.

Reserves of storage on the principal power-producing rivers in Quebec, Northeastern Ontario, and the Coastal region of British Columbia decreased during the month. In general storage reserves throughout the Dominion were below normal at the end of the month.

Figures for Western Canada rivers showing the percentage of normal for August: Manitoba and Saskatchewan — Assiniboine 116; Alberta—Bow 71, North Saskatchewan 82; British Columbia—Kootenay 81, Columbia 72, Fraser 104, Skeena 103, Sproat 165.

## Fly Ranger To Zeballos Forest Fire

VANCOUVER, Sept. 12 (CP).—The B.C. Forest Service today flew a ranger to Zeballos on Vancouver Island to direct a fight against a 100-acre forest fire. The blaze broke out in slash on the Manning Logging Company operations.

Sell the Sure Way—CLASSIFIED

Men of Distinction PREFER VICKERS' London Dry GIN

VICKERS' IS DISTILLED IN CANADA AND IS DISTRIBUTED BY Calvert

This advertisement is not published or displayed by the Liquor Control Board or by the Government of British Columbia.

PUBLIC NOTICE
(Continued)

LIST OF PROPERTIES (ALL IN KOOTENAY LAND DISTRICT)

| Name of Person Assessed. | Short Description of Property. | Arrears of All Taxes. | Interest. | Costs and Expenses. | Total. |
|---|---|---|---|---|---|
| | **Castlegar Village** | $ c. | $ c. | $ c. | $ c. |
| Brooksbank, Capt. P. | Sub-lot 27, D.L. 5817, Map X 36 | 15.64 | .97 | 13.75 | 30.36 |
| Shears, A. E. (reg. owner, E. L. Bealby) | Pt. Bk. 1, D.L. 6299, Map 944 | 43.50 | 4.26 | 13.75 | 61.51 |
| Bishop, Cyril B. | N. ½ Bk. 7, D.L. 6299, Map 944 | 8.43 | .55 | 13.75 | 22.73 |
| Terekoff, Pete | N. ½ pt. D.L. 6596 lying W. of Bk. D, Plan 1802 | 18.47 | 1.07 | 13.75 | 33.29 |
| McLauchlan, James A. | D.L. 6636 | 10.28 | .61 | 13.75 | 24.61 |
| Larsen, Mrs. Tanya | S. 264 ft. Bk. 13, D.L. 7067, Plan 955 | 4.31 | .28 | 13.75 | 18.34 |
| Konkin, A. W. William and Fred W. | D.L. 7671 (except Parcel 1, D.D. 8479I, and Parcel 2, Explanatory Plan 13729I) | 5.23 | .34 | 13.75 | 19.32 |
| Fraser, Mrs. J. S. C.; Cronin, John T. | D.L. 7722 | 26.95 | 1.67 | 13.75 | 42.37 |
| Ditto | D.L. 7723 | 51.65 | 2.96 | 13.75 | 68.36 |
| " | D.L. 7724 | 26.09 | 1.65 | 13.75 | 41.49 |
| " | D.L. 7725 | 25.77 | 1.59 | 13.75 | 41.11 |
| " | D.L. 7726 | 25.83 | 1.60 | 13.75 | 41.18 |
| " | D.L. 7727 | 33.69 | 2.09 | 13.75 | 49.53 |
| " | D.L. 7728 | 56.66 | 3.61 | 13.75 | 74.02 |
| " | D.L. 7729 | 51.74 | 3.30 | 13.75 | 68.79 |
| " | D.L. 7730 | 17.25 | 1.10 | 13.75 | 32.10 |
| " | D.L. 7731 | 4.66 | .29 | 13.75 | 18.70 |
| " | D.L. 7734 | 38.18 | 2.36 | 13.75 | 54.29 |
| " | D.L. 7742 | 11.24 | .65 | 13.75 | 25.64 |
| " | D.L. 7744 | 13.49 | .84 | 13.75 | 28.08 |
| Buckley, Percy and Anna T. | D.L. 8084 and Parcel 2 of D.L. 7747 (except pt. in red on Plan R.W. 13 and R. of W. on Ref. Plan 55719I and pt. in red on Ref. Plan 66649I) | 75.40 | 3.51 | 13.75 | 92.66 |
| Chamberlain, Edward J. | Pt. of those pts. of D.L. 8370 in red on Plans D.D. 7313, D.D. 10109 S. of highway in red on Plan R 87 | 8.43 | .55 | 13.75 | 22.73 |
| Young, Mrs. Anna K. (exec. of Will of S. F. Petersen (deceased) ) | D.L. 8625 | 37.51 | 2.32 | 13.75 | 53.58 |
| Bayonne Gold Mines, Ltd. | D.L. 9360, surface rights of Skookum Mineral Claim | 802.33 | 58.97 | 13.75 | 875.05 |
| McLauchlan, J. A. and Lena I.; Johnson, E. A. | D.L. 9424 | 49.74 | 3.01 | 13.75 | 66.50 |
| Parks, Cliff | Lot 10, Bk. 7, D.L. 10004, Map 1175 | 14.04 | .98 | 12.75 | 27.77 |
| Nichol, Miss Lillian | Lot 10, Bk. 8, D.L. 10004, Map 1175 | 16.43 | 1.78 | 12.75 | 30.96 |
| Hym Sing and Wo Foo | Lot 5, Bk. 17, D.L. 10004, Map 1175 | 27.72 | 1.79 | 12.75 | 42.26 |
| Hym Sing and Wo Foo | Lot 6, Bk. 17, D.L. 10004, Map 1175 | 18.85 | 1.22 | 12.75 | 32.82 |
| May, John S. | Lot 2, Bk. 18, D.L. 10004, Map 1175 | 4.22 | .27 | 12.75 | 17.24 |
| May, John S. | Parcel C of D.L. 10004, Map 1903 | 22.51 | 1.45 | 13.75 | 37.71 |
| Helmerson, E. | Lots 4, 13, 14, 16, D.L. 10004, Map 2014 | 6.32 | .41 | 12.75 | 19.48 |
| Egerdahl, Morris (reg. owner, Mary F. Ross) | Lot 7, D.L. 10808, Map 1965 | 18.85 | 1.22 | 12.75 | 32.82 |
| Anonby, Hans | Lot 16, D.L. 10808, Map 1965 | 15.19 | .98 | 12.75 | 28.92 |
| Talbot, Charlotte C.; Gilmour, Bruce (execs. of Will of W. A. Talbot) | D.L. 11755 | 8.31 | .53 | 13.75 | 22.59 |
| | **Castlegar Village** | | | | |
| Kolosoff, William | Lot 12, D.L. 11974, Map 1451 | 2.04 | .13 | 12.75 | 14.92 |
| Ross, Victor | D.L. 13982 | 3.81 | .23 | 13.75 | 17.79 |
| Dyer, Monty; Tellotson, R. L. | Lot 14, Tp. 8A, Sub-lot 40, Plan 2092 | 27.32 | 3.37 | 12.75 | 43.44 |
| Homestake Mines, Ltd. | Sub-lot 54 (4 28/100 ac) and Sub-lot 55 (6 17/100 ac) Tp. 9A, Map X 62 | 18.72 | 1.16 | 13.75 | 33.63 |
| Torreson, Eliodoro P. | Bks. 2, 4, 6, 8, 10, 12, 14, 16, Tp. 28, Map 1245 | 30.28 | 1.40 | 13.75 | 45.43 |
| Torreson, Eliodoro P. | Sub-lot 33 (except pt. covered by Map 1245), Tp. 28, Map X 60 | 83.52 | 4.93 | 13.75 | 102.20 |
| Smith, Annie | Bk. 21, D.L. 605, Map 1160 | 35.81 | 9.85 | 13.75 | 59.41 |
| Hunt, Wm. H. (reg. owner, Washington & Great Northern Townsite Co.) | Sub-lot 3, D.L. 888, Map 917 | 104.87 | 28.52 | 13.75 | 147.14 |
| McLanders, Angus | Lot 4, Bk. 1, D.L. 1242, Map 640 | 13.73 | 2.66 | 12.75 | 29.14 |
| Shaver, John S. | Bk. 1, D.L. 4598, Map 1684 | 27.03 | 7.01 | 13.75 | 47.79 |
| Shaver, John S. | Bk. 4, D.L. 4598, Map 1684 | 27.03 | 7.01 | 13.75 | 47.79 |
| Freeland, William A. | Lot 53, D.L. 5817, Map 1011 | 62.96 | 15.79 | 13.75 | 92.50 |
| Brandow, Hartsol A. | Lot 9, Bk. 15, D.L. 10004, Map 1175 | 58.80 | 15.99 | 12.75 | 87.54 |
| Henderson, Einar | Lot 17, D.L. 10004, Map 2014 | 42.74 | 8.66 | 13.75 | 65.15 |
| Vandergrift, Maxwell C. | Lot 21, D.L. 10808, Map 1965 | 45.29 | 11.68 | 13.75 | 70.72 |

Dated at Nelson, B. C., this 10th day of August, 1949.

D. V. DREW,
*Provincial Collector.*

2600-se8

1792 NORTH AMERICA 1949

MAKE SURE YOU HAVE THE RIGHT KIND OF LIABILITY INSURANCE

REMEMBER, you may be financially liable to others if you cause them bodily injury or damage their property. Does your present Liability Insurance policy cover against these risks and against others for which you may be directly or even indirectly responsible?

Your Liability Insurance policy should insure you against every possibility of liability which the Dominion and Provincial laws *permit insurance companies to include in one all-embracing Liability Policy.* A "North America" Companies' Liability Insurance Policy may be had to cover all risks.

Play safe. Let your Agent or Broker go over your Liability Policy and make sure you are properly protected.

*Business accepted solely through Agents and Brokers*

INSURANCE COMPANY OF
NORTH AMERICA
COMPANIES
CANADIAN HEAD OFFICE—TORONTO
FIRE • MARINE • CASUALTY
Service Offices throughout Canada

INSURANCE COMPANY OF NORTH AMERICA
INDEMNITY INSURANCE COMPANY OF NORTH AMERICA
THE ALLIANCE INSURANCE COMPANY OF PHILADELPHIA
PHILADELPHIA FIRE AND MARINE INSURANCE COMPANY

C. W. Appleyard & Co. Ltd.
Real Estate and Insurance
Phone 1112 Nelson, B. C. 456 Ward St.

Robertson, Hilliard, Cattell Realty Co.,
Phone 269 Nelson, B. C. 392 Baker St.

# The Doctor

By HERMAN N. BUNDESEN, M.D.

## Cause of Ulcerative Colitis Not Yet Known, Emotional Factors Suspected

Ulcerative colitis is a serious disorder of the large intestine, which can turn out to be quite a serious affair. As the name indicates, the condition is especially characterized by ulcers which form in the walls of this part of the digestive tract. Other symptoms are accompanying frequent attacks of diarrhea and an intermittent, cramplike pain in the abdomen. Bowel movements contain blood and often pus.

The exact cause of this disorder has not as yet been determined. Medical treatment must not, however, be neglected. Diet and drugs are necessary along with emotional adjustment.

MILK DAILY

The diet contains cereals and cereal substitutes, such as spaghetti and noodles without any fat or highly seasoned sauces; also bread, potatoes, soups, lean meants including liver, fish, cheese, and eggs. Vegetables should be thoroughly cooked and mashed through a sieve. Raw vegetables must be avoided. Fruits, either canned or stewed are a part of the diet, but these also must be mashed through a sieve. No raw fruits are permitted. Sugar in itself is eliminated.

Gelatin puddings and at least three glassfuls of milk daily may be included in the diet. Spices and seasoning, except salt, are avoided. The diet must be kept high in all the necessary food parts because the food passes rapidly through the bowel and, consequently, the body is not given a chance to absorb all of the required elements unless they are supplied in abundance.

LIVER INJECTIONS

Insofar as drugs are concerned, atropine seems to be of help One of the sulfonamide drugs may be used to reduce infection in the bowel. Injections of liver extract which furnishes a large amount of vitamin B-complex, also may be beneficial.

If the patient is acutely ill from the disease, he may best be taken care of in a hospital. Sometimes the colitis may be so extreme that surgical treatment consisting of the removal of the affected area of the bowel is required.

QUESTIONS AND ANSWERS

R. D.: When an elderly man has to get out of bed two or three times at night to empty his bladder, should a physician be consulted?

Answer: This condition should be investigated promptly. In most cases it is due to enlargement of the prostate gland.


ON THE AIR
FOR
Robin Hood
New, light-hearted variety show!
RITA MARTIN'S
MUSICAL KITCHEN
...STARRING
★ TERRY DALE
★ HOWARD CABLE
★ ELWOOD GLOVER
★ BERNARD JOHNSON
★ RITA MARTIN
AND THE ALL-NEW
$1000-A-WEEK
ROBIN HOOD CONTEST
Tune in for further details
Mon. - Wed. - Fri.
CKLN – 10:45 a.m.
(and Trans-Canada Network)
immediately following the "Happy Gang"
Robin Hood Flour Mills Limited


# Forestry Congress Urged With Forest Depletion

By FORBES RHUDE
Canadian Press Business Editor

MONTREAL, Sept. 12 (CP)—Canada should hold a forestry congress, in the opinion of the Canadian Forestry Association.

Why? Because her forests at present are being depleted.

Reasonable investment in forest management would not only halt the depletion, but enable her, in due course, to double the value of her forest products.

Says Dr. John S. Bates, Chairman of the Association's Board:

"In 1946, the last year for which all figures are available, the Federal Government received more than $100,000,000 revenue from forest industries and workers, and put back $2,655,000.

"Provincial Governments took more than $20,000,000 and put back about $11,000,000. Forest Industries reinvested $16,500,000.

"According to studies the reinvestment should be raised to $100,000,000 annually (against the present approximate $30,000,000).

The Association has outlined the matter in a brochure, "The Case for Forestry in Canada," released today, and Mr. Bates comments:

"The recognition of fundamental responsibilities on the part of the Federal and Provincial Governments, the forest industries, hydro-electric companies, tourists, and other forest users for the care and perpetuation of Canada's forests is vital to agreement on the raising of the necessary funds."

The brochure says the earliest feasible date for a forestry congress would be September, 1950, but only if Governments and other national bodies offer support promptly. It suggests Ottawa as the logical place and it thinks consideration might be given to calling similar Congresses perhaps every fifth year. The last and only congress was held in 1906.

EDINBURGH, Scotland (CP) — Thomas Wintringham, 51, who led the British battalion of the International Brigade in Spain in 1937, and was an expert on guerilla tactics, died here.

9013
SIZES 10—16

Marian Martin

ATTENTION-GETTING

Teener! Going to the game with Him? Here's the dress! New skirt has deep pleats, fitted bodice has neat collar. And pipe the new panel and huge pockets!

Pattern 9013 in Teen-age sizes 10, 12, 14, 16. Size 12 takes 3½ yards 39-inch; ⅜ yard contrast.

This easy-to-use pattern gives perfect fit. Complete, illustrated Sew Chart shows you every step.

Just out—Our Marian Martin Fall and Winter Pattern Book! Smart, new clothes to sew at home. Gift ideas by the score. Send 25 cents in coins for this book—a Free Pattern is printed in the book—a new weskit to wear with skirts and dresses!

Send TWENTY-FIVE CENTS (25c) in coins (stamps cannot be accepted) for this pattern. Print plainly SIZE, NAME, ADDRESS, STYLE NUMBER.

Send your order to MARIAN MARTIN, care of Nelson Daily News, Pattern Dept., 266 Baker St., Nelson, B.C.

770

Laura Wheeler

LULLABY DOLLY

She'll cuddle this Lullaby Dolly and sing to her! Quickly made of a sock, this doll is the perfect size for a tiny child!

Such a lovable dolly at such a little cost! Pattern 770 has transfer; pajama pattern.

Laura Wheeler's improved pattern makes needlework so simple with its charts, photos and concise directions.

Good news! Send 25 cents more, in coins, for our Laura Wheeler Needlecraft Book. 104 illustrations of your favorite needle hobbies. Beginner-easy designs and ideas worthy of an expert's attention. Free needlework pattern is printed in the book!

Send TWENTY-FIVE CENTS in coins (stamps cannot be accepted) for this pattern to Nelson Daily News, Needlecraft Dept., 266 Baker St., Nelson, B.C. Print plainly PATTERN NUMBER, your NAME and ADDRESS.

FOR MY KIND OF DAY - NABISCO SHREDDED WHEAT
Gives me a Good Morning's Start!
Me? I'm a salesman — and my business requires plenty of energy. So I start the day right . . . with nourishing NABISCO Shredded Wheat. It's made from pure 100% whole wheat. Contains vital food elements we all need. Take a tip, fellows, start eating husky, delicious NABISCO Shredded Wheat for breakfast . . . and feel top of your job every day.
...and NABISCO SHREDDED WHEAT gives you the BIG 2-in-1 breakfast-buy!

DELICIOUS COLD CEREAL OR SATISFYING HOT PORRIDGE!
Just add salt to 1 cup boiling water, coarsely crumble in 2 NABISCO Shredded Wheat biscuits. Cook 1 minute — then serve tasty porridge!
12 BIG 1-oz biscuits in every package!


## California Tweeds

Koret of California

By PRUNELLA WOOD

Trust the California designers from the stimulating coast to add a bright note to even the sturdiest of 100 per cent wool tweeds . . . one needn't be somber to be warm. This suit slanted to the campus girls or their sisters with budding careers, is a brown, white and bright green plaid tweed, cut with a coat of classic lines, and a slim skirt with walking pleat in front. The jacket has three patch pockets and bone buttons for its single breasted closing; collar and lapels are a bit wide and slightly curved for a fresh style note.

# Tasty Recipes

By IDA BAILEY ALLEN

TOMORROW'S DINNER

Individual Fruit Salad Bowls
Omelet Filled with Diced Ham
Browned Potatoes
Cauliflower New Pears
Chocolate Sponge Cream Roll
Hot or Iced Coffee or Tea
Milk (Children)
All Measurements Are Level
Recipes Serve Four

INDUVIDUAL FRUIT SALAD BOWLS

Line the bowls with crisp lettuce. Half fill with chilled grapefruit sections, and bite-sized pieces of fresh or canned pineapple. In between put small cubes of watermelon; garnish with stoned cherries. Pass honey-lime dressing.

OMELET FILLED WITH DICED HAM

Rub the inside of a bowl with the cut surface of a section of garlic. Break in 6 eggs. Add ½ tsp. salt, ¼ tsp. pepper, and beat until thick and creamy. Stir in 1/3 c. boiling water. Mix and turn into a 9-inch heated frying pan, containing 1 tbsp. melted butter. Turn the heat low; let the omelet rest half a min. Then raise the cooked portion so the uncooked part may reach the bottom of the pan. When firm on the bottom and a pale golden yellow, cover thickly with diced tender cooked hame, from 1 to 1¼ c. Then roll up like a jelly roll, beginning at the side next to the handle of the pan. Slide the omelet onto a heated platter. The peas and cauliflower may be placed at either end.

TRICK OF THE CHEF

To give fine flavor to salmon or shrimp salad, add a little minced fresh dill, or reconstituted dry dill.

# Love Problems

By JANE ATKINSON

## Why Not Try To Be Boy and Girl Instead of Playing at Love-Making

Dear Miss Atkinson:

I am 16 years old and have been going with a girl my own age for six months. When we first met, we always had lots of fun together, but now things have changed and we keep having little arguments.

I think she wants to stop going with me, but when I ask her she says she still wants to go steady. I have always treated her nice and even she says so. The arguments that we have are really over nothing at all, and I don't know what to do. I like her very much and I don't want to lose her. I am very unhappy and wish you could advise me what to do.

F. E.

Dear F. E.:

You would be smart not to let this girl know you take it so seriously when you have little spats, or to let her know that you think she doesn't want to go with you any more. If she really has changed her mind about going with you, let her tell you; don't keep questioning her about it. You have probably worked up such an emotional state between you that you don't have any fun together any more. If you would just laugh off any arguments, and not let yourself be drawn into quarrles over nothing, and if you would make up your mind just to have good times and let romantic decisions alone, I am sure thinks would go much better. Why don't you try this out and see?

# Deaths

NEW WESTMINSTER, B.C. (CP) —Mrs. Elizabeth Curry, Secretary of the Canadian Legion Women's Auxiliary here.

LONDON (CP) — Because excessive dust makes handling unpleasant, tax office staffs are asking the Treasury to give certain files a vacuum-clean every six months.


NEXT TIME when bulbs burn out
Buy

Take home a dozen bulbs today
SOLEX LAMPS
Sold in Nelson by
Wood-Vallance Hardware Co.
593 Baker St.


# For Parents

By GARRY CLEVELAND MYERS, Ph.D.

## New Teacher Who Learns Pupils' Names Soon Earns Their Respect

She's a wonderful teacher in the lower grades who knows all her pupils by name at the end of the first, second or third day and pronounces each name correctly.

This teacher studies the name of her children on the roll long before she meets them in her classroom on the first day. As she finds some family names hard to pronounce she asks the principal or some other teacher how to pronounce these names correctly. If they don't know she quietly and respectfully asks the child to pronounce his name for her and she practices at pronouncing it, with the child's help, till she is sure she can pronounce it always as he likes to have it pronounced.

If only every teacher were to use her imagination so as to feel herself in the place of each child and his parents, she would decide that learning each pupil's name correctly to be her most important objective during the first week of school. Achieving this would go far toward winning the cooperation of her children and their parents and toward creating a comfortable, homey atmosphere in her classroom.

REAL PERSON

It is fine for the children on the first day at school to know their teacher's name. She should write is on the blackboard and say it as she wishes her children to address her. When these children go home they will refer to her as a real person, too, rather than as "the teacher." School should be a place for each and every individual to be treated as a real person.

## Police Chase Victim In Fair Condition

SAULT STE. MARIE, Ont., Sept. 12 (CP)—Nineteen-year-old Albert Shembley of Virginiatown, Ont., shot in the back by police Saturday, is in "fair" condition, hospital officials said today.

Shembley was shot as he fled across the roof of a finance company office. Two others, Walter Shembley of Kirkland Lake, Ont., and William Little of Biggar, Sask., were arrested the same night and charged with breaking and entering and attempted robbery.

COAST CYCLIST KILLED

NEW WESTMINSTER, B.C., Sept. 12 (CP).—A 13-year-old cyclist died and a five-year-old girl is believed drowned in a series of mishaps throughout the Lower Mainland during the weekend.

Gene Lefler, son of L. W. Lefler, died in hospital a few minutes after his bicycle was in collision with a Pacific Stage Lines bus. The five-year-old daughter of Mr. and Mrs. John Jaheny is believed drowned after disappearing from a wharf near her home.

Brazil's boundaries touch every other nation in South America except Ecuador and Chile.

## Frost Hits Cranbrook Gardens

CRANBROOK, B.C., Sept. 12 — An energetic spell of weather during the weekend here saw a record established Saturday when day-long rain total 1.05 inches. Traces of snow fell here and at Kimberley. Skies cleared Sunday showing heavy snow low on the mountains but the sunny afternoon ended with a mercury plunge to 26 degrees this morning, heavily blighting gardens.

The simplest form of railway air brakes was developed by George Westinghouse, who first placed his invention on a train in 1869.


TURTLES, GOLDFISH and SUPPLIES
Say it with Flowers from
MAC'S Florists & Greenhouses
PHONE 910 – NELSON, B.C.


## Slashes Wrists in Committing Suicide

MUNICH, Germany, Sept. 12 (AP) —The Chief Justice of the Nazi Party Supreme Court, Reichsleiter Walter Buch, committed suicide by slashing his wrists and jumping into Ammer Lake, Bavarian State Police announced today.

Buch's body was dragged from the lake last Friday evening.

Police said they did not know the exact date on which Buch killed himself.

Buch was adjudged a major offender in two de-Nazification trials. At the second trial last July, however, the Munich Appellate Court reduced his forced-labor sentence from five years to the time he had already been under arrest — 3½ years.

In medieval times, shoes with long, pointed toes were worn by the high-born.


"Got a yearnin' for GRO-PUP"

FEED your dog as famous kennels do—feed Gro-Pup! So good . . . so *nourishing* for dogs of all ages, sizes and breeds. (Thrifty, too! Not 70% water like most canned dog foods). *Gro-Pup comes in cubes and meal.*
Your grocer has both.
IT'S SMACKIN' GOOD ...IT'S GRO-PUP
Made by Kellogg's in London, Ontario

WORTHWHILE SAVINGS
Take advantage of these big values at SAFEWAY

| | | | | | |
|---|---|---|---|---|---|
| Monica Plums | Choice, 20 oz. | 12¢ | Eggs | Grade A large, Doz. | 66¢ |
| Grapefruit Segments | 20 oz. | 23¢ | Margarine | Burns, Delmar, 16 oz. | 36¢ |
| Apple Juice | Sun Rype, ch. 20 oz. | 13¢ | Rice Krispies | Kellogg's, 2 for | 29¢ |
| Tomato Juice | Sunny Dawn, 20 oz., 2 for | 25¢ | Corn Flakes | Kellogg's, 8 oz., 2 for | 25¢ |
| Corn | Taste Tells, Cream Style, Ch. 20 oz. | 18¢ | Jelly Powders | Twinkle, 3 oz. pkg., 3 for | 25¢ |
| Peas | Delta Pak, Standard, 20 oz. | 10¢ | Matches | Eddy's, Redbird, 3 for | 23¢ |
| Pork and Beans | Taste Tells, 15 oz. | 11¢ | Oxydol | Giant size pkg. | 89¢ |

★ Young Turkeys For frying, lb. 65c
★ Brisket of Beef Boned and rolled, Blue Brand, lb. 45c
★ Shoulder Lamb Roast Square cut, Lb. 59c
★ Smoked Cod Fillets Eastern, lb. 45c

CAULIFLOWER Snow white heads lb. 15c
LETTUCE Local, green heads lb. 15c
TOMATOES Field, firm, ripe 2 lbs. 19c
CUCUMBERS Local crisp lb. 10c

Prices effective Sept. 13th and 14th
Be sure...shop SAFEWAY
WE RESERVE THE RIGHT TO LIMIT QUANTITIES

Yes, We Have High Quality

**CHILDREN'S and MISSES' SHOES**

at lower than average prices

THE FAMOUS SKIP-A-LONG SHOES EXCLUSIVE AT ANDREWS

These Shoes have good quality elk uppers and neolite soles for longer wear.

**Babies' Sizes 2 to 6**

| | |
|---|---|
| White Elk Oxfords | $2.35 |
| White Elk Sandals | $2.35 |
| Patent Strap Sandals | $2.35 |
| Black Patent Boots | $2.75 |
| White Elk Boots | $2.75 |

**Infants' Sizes 5½ to 8**

| | |
|---|---|
| White Elk Boots | $3.45 |
| Brown Elk Oxfords | $3.25 |
| Natural Elk Boots | $3.45 |
| Patent Sandals Pair | $3.25 |

**Children's Sizes 8½ to 12**

| | |
|---|---|
| White Oxfords Pair | $3.25 |
| White Elk Boots | $3.95 |
| Brown Elk Boots | $3.95 |
| Brown Elk Oxfords | $3.75 |
| Black Patent Straps | $3.75 |

**Misses' Sizes 12½ to 3**

| | |
|---|---|
| Brown Elk Oxfords | $3.95 |
| Black Patent Straps | $3.95 |

R. Andrew & Co.

Established 1904
LEADERS IN FOOTFASHION

SWIFT CURRENT, Sask. (CP) — The Henry Dahl family didn't have potatoes for dinner during a recent storm. A bolt of lightning flashed to the farmhouse, burned an element in the electric stove, melted a hole as big as a half-dollar in a saucepan and blackened the potatoes. No one was hurt.

## Procter . . .

PROCTER, B.C.—C. D. Bedwell and father-in-law H. Bradley have returned from a motor trip to the Prairies.

PHONE 144 FOR CLASSIFIED

Finest Quality Tea

"SALADA"

ORANGE PEKOE

# News of the Day

RATES: 30c line, 40c line black face type; larger type rates on request. Minimum two lines. 10% discount for prompt payment.

L.A. TO B. OF R.T.
meeting tonight. Initiations.

Sec. Nelson Boy Scout Troops meet tonight 7 p.m.

Electrical contracting — wiring alterations — hot water heaters.
McKAY & STRETTON—Phone 544

To clear — Plastic Lamp Bases. Regular $7.50. Now $2.95.
Mc & Mc (NELSON) LTD.

Electricity driven concrete mixers for rent by day or week. Phone 593.
BENNETTS LTD.

Have you investigated Floater Policy Insurance? See
BLACKWOOD AGENCY

Convert unused articles to ready cash. Call the NELSON EXCHANGE, 520 Vernon St. Ph. 391.

If BUTTERFIELD can't fix it, throw it away. Prompt service on watch work; fully guaranteed.

OUR PHONE NUMBERS ARE 1177 AND 1178. FAIRWAY MEAT MARKET

Bring that valuable timepeice to COLLINSON'S for reliable repairs at moderate prices.

Inner Spring Mattresses — See our special at
STERLING HOME FURNISHERS

MARY A. HEDDLE
teacher of violin, 1303 Hall Mines Road.

New stock of Fish and Turtles just arrived at
MAC'S FLOWER SHOP

Why not list your house with C. W. Appleyard today. We can often arrange a cash deal through our mortgage facilities.

Smart new sheer scarves to complete your new Fall ensemble or add color to your old one. $1.25 up.
ADRIAN MILLINERY

V.C.L. WALLPAPER REMOVER —Will do average sized room. — Pint 40c.
BURNS LUMBER & COAL CO.

SPECIAL SALE
Allcock Wood Trolling Reels, 4½" —$10.50 while they last.
WOOD, VALLANCE LIMITED

A good supply of Bunny Bags, with or without sleeves, in pink, blue and white.
TOT-N-TEEN SHOP

Boys' flannelette pyjamas — in cosy styles of good quality cotton flannelette. Sizes 8 to 14 — $2.49.
THE CHILDREN'S SHOP

WATCH REPAIRING
IS A JOB FOR EXPERTS
Our Work Assures Your Satisfaction
H. H. SUTHERLAND
491 Baker Street

For the junior hockey player! Fine quality hockey skates and boots, sizes 1 to 5 — $8.50 pair. This outfit is made for hard use.
HIPPERSON'S.

Need water pipe? We have a good stock at present of galvanized pipe in ½, ¾, 1, and 1¼ inch. Also everything in pipe fittings.
HIPPERSON'S.

Convert your garden weeds and vegetable tops into valuable humous with the chemical preparation Rot-It; available now at NELSON FARMERS' SUPPLY LIMITED, 524 Railway Street.

L.A. TO CAN LEGION
Gen. meeting postponed to Wed., Sept. 21st. All members wishing to attend W.K. Zone meeting in Trail Oct. 1st and 2nd please phone Sec., 338-X as soon as possible.

You can buy a typewriter, an office desk, stenographers' desk, or practically anything else you need in an office, from us on easy monthly payments. D. D. McDerby, "The Typewriter and Adding Machine Man", 554 Stanley Street, Nelson.

NOTICE
Mrs. Stella Gummow, Supt. of B.C. Women's Institutes, will speak in the Silver Room, Hume Hotel, 8 p.m. tonight. Mrs. Gummow has a message for both men and women. All are invited.

SPECIAL PRIZES
BY ELLISON MILLING CO.
at the West Kootenay Exhibition for loaf of white bread, whole wheat bread and iced white cake made from Ellison's Flours. See prize list, page 33.

Commercial Mixed Five Pin League will hold a general meeting on Tues. 13, Sept. 49 in Bowladrome at 8 p.m. All those interested in entering teams or bowling in this league be present as league opens the following week.

FUNERAL NOTICE
Funeral services will be held for the late Koozma (Kay) Poohachow at Winlaw Tues., Sept. 13th, 2 p.m.

FUNERAL NOTICE
Funeral services for the late Mrs. Helima Swanson of Winlaw will be held from the Thompson Funeral Home, Wednesday at 2 p.m. The Rev. Ian M. Presley will officiate and interment will be in the Nelson Memorial Park.

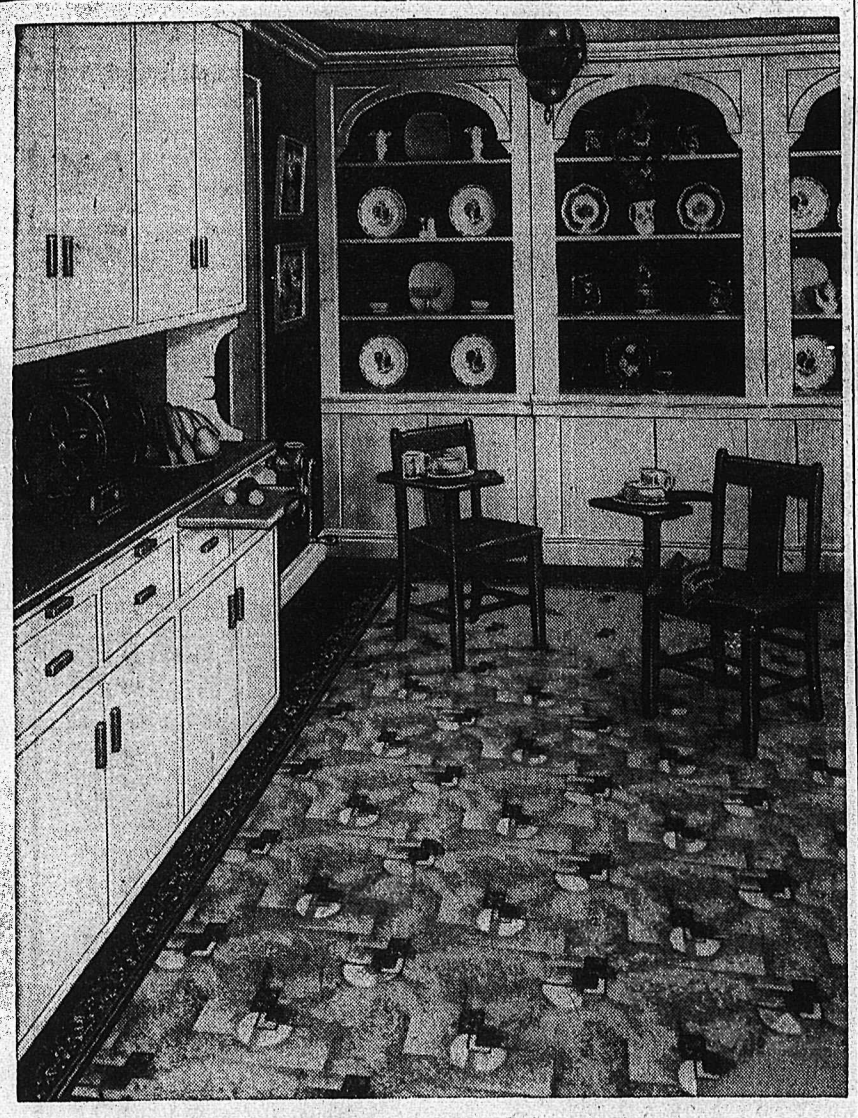

sit-awhile kitchen: Here's a kitchen so pleasant you'll even want to loaf in it! Of course, the more time you spend here, the more you'll appreciate the beauty, the ease-of-cleaning, the long-lastingness of a Gold Seal Congoleum Rug. For Congoleum has a wear-layer of heat-toughened paint and baked enamel equal in thickness to 8 coats of best floor paint applied by hand. And it's the *only* enamel surface floor covering with the famous money-back guarantee. Look for it on the rug you buy!

GOLD SEAL CONGOLEUM — SATISFACTION GUARANTEED OR YOUR MONEY BACK

IF IT HASN'T THE GOLD SEAL, IT ISN'T CONGOLEUM

CONGOLEUM
REGISTERED TRADE MARK

CONGOLEUM CANADA LIMITED MONTREAL

## Silverton Forms Hospital Aid

SILVERTON, B.C., Sept. 12 — A meeting was called in the Municipal Hall to organize a Hospital Aid Auxiliary to the Slocan Community Hospital at New Denver. Officers elected were, President, Mrs. R. Avison; Vice-President, Mrs. R. Mason; Secretary-Treasurer, Mrs. T. M. Leask; Chairman of the Sewing Committee, Mrs. A. M. Ham; Chairman of the Entertainment Committee, Miss Muriel Salt. Meetings are to be held on the third Thursday of every month, with the first meeting on September 15.

## New Denver

NEW DENVER, B.C.—Miss E. Holt of Nelson arrived to join the teachers staff of the High School.

Miss Dora M. Clever left on Wednesday for Edmonton, Alberta, where she will be the guest for two weeks of her sister, Miss Emily Clever.

Miss Fumi Nakagawa and her sister Miss Kay Nakagawa returned to their duties from a two weeks' holidays at Kamloops with friends.

Miss Norah Woods, P.H.N., who was on a month's holidays with her parents at Naramata, B.C., returned and is staying with Mrs. Leda Teir.

W. Saruyama returned from Kamloops to attend high school.

William E. Rowe and Wayne K. Standinger of New Denver, B.C., have been awarded the contract for the new B.C. Forest Service Buildings on Slocan Ave., New Denver. Work started September 6th.

Miss Rosemary Tanaka and her brother Mitsuru Tanaka who were visiting Mr. and Mrs. Thomas Mann, returned to Raymond, Alberta.

## Kaslo...

KASLO, B. C.—The Misses Irene and Shirley Charlton returned from a visit to Edmonton. They were accompanied by their grandparents, Mr. and Mrs. T. W. Charlton, who plan to visit their son and daughter-in-law.

Percy McMullan left for Tadanac where he will relieve in the C.P.R. office for two weeks.

Rowan Johnston who has been visiting his mother, Mrs. Hilda Johnston, for the past month, left for his home in Victoria on Wednesday.

GOTHIC CORTEX
GIRDLES
The new two way stretch foundation. Sizes small, medium and large.
$3.95
Fashion First

# Nelson Social

By MRS. M. J. VIGNEUX

ADIE-STRINGER

● Gleaming ivory baronet satin featuring a cathedral train, nylon yoke with deep Trapunto work, leg o' mutton sleeves ending in lily points, a very full skirt complemented by a misty veil of illusion tulle held in place by two tiny white rose buds, carrying three mauve orchids on a white prayer book with long uneven satin streamers, and wearing a cameo pendant, gift of the groom, was the wedding outfit chosen by Margaret Marie Stringer, only daughter of Mr. and Mrs. F. G. Stringer, when she exchanged marriage vows with Lawrence Adie, youngest son of Mr. and Mrs. Hunter Adie of New Westminster Saturday afternoon at three o'clock at St. Saviours' Pro-Cathedral. The altar was lovely with its arrangement of shell pink and white gladioli and four burning white tapers. The attendants, who preceded the gracious bride down the aisle on the arm of her father, were Mrs. J. Trozzo, matron of honor, in a queens blue Princess styled brocaded rayon dress with matching mittens and pink flowered headdress and bouquet of same shade carnations, Miss Elaine Stringer, niece of the bride, and Miss Margaret Morrow, bridesmaids, who donned the same shade of blue taffeta, nylon yokes and featuring bustle effect at back, pink tulle headdresses, pink silk mittens and bouquets made up of pink and white gladioli. Miss Judith Ann Stringer, niece of the bride, made a dainty flower girl in her quaint blue Kate Greenaway frock of marquisette pull sleeves with pink ribbon trim. Her headdress was also of pink, her mittens of blue silk and she carried a Colonial bouquet. Mrs. Stringer, mother of the bride, chose a black crepe afternoon dress with pink trim and accessories and a corsage of pink rosebuds. In the absence of the groom's mother, Mrs. F. A. Whitfield assisted in receiving and Mrs. F. H. Stringer, the bride's sister-in-law, receiving in place of the bride's mother. The groom had as his best man the bride's father, F. H. Stringer, and Kenneth Morrow and Perry Knight were asked to usher. F. E. Wheeler played the wedding marches, also organ solos at the signing of the register. The reception was held in the lounge of the Canadian Legion where the bride's table, centred by a three-tiered wedding cake embedded in white tulle and pink rose buds, flanked by tall ivory lighted tapers in crystal holders, was presided over by Mrs. C. W. Tyler and the bride's godmother, Mrs. A. E. Cuthbert, Mrs. Hugh Marshall, who came from Spokane for the occasion, cut the bride's cake. Rev. T. L. Leadbeater, who officiated at the ceremony, proposed the toast to the bride which was ably responded to by the groom. Serviteurs included Mrs. Arthur J. Stringer, Mrs. George Anderson, Miss Rosella Poulin, Miss Lorraine Poulin, Miss Phyllis Christensen, Mrs. H. Coleman and Miss Jeanne Stringer. For the honeymoon at Queens Bay, New Westminster, Bellingham and Victoria, the bride changed to a maple brown slipper satin afternoon dress, roll collar, Empire waist trimmed with crystal buttons, three-quarter-length sleeves full skirt, hat of brown satin with coque feather to match dress, green gabardine coat and purse with matching brown gloves and shoes. On their return Mr. and Mrs. Adie will be residing at the Emerald Mine near Salmo. Out of town guests included Mrs. Hugh Marshall of Spokane, Mr. and Mrs. Harold Lakes, Mr. and Mrs. R. E. Legg, Mr. and Mrs. C. P. Perry, Mr. and Mrs. L. Hastings-Trew, Mr. and Mrs. K. Henderson, Mr. and Mrs. C. Ball, P. L. Graham, S. Chadderton, D. Little and Perry Knight, all of Salmo District. Mr. and Mrs. E. Lea of Hedley, Mr. and Mrs. Arthur Miller, Victoria, E. L. Lonergan, Yellowknife, N.W.T.

● Mr. and Mrs. M. K. Bennett and son Freddie, also Mr. and Mrs. Johnson, all of New Westminster, have been guests at the Willow Point home of Mrs. Bennett's mother, Mrs. Joseph Thompson.

● Mr. and Mrs. E. J. Fitzpatrick, 415 Falls Street, have returned from a three-weeks visit in Kinnaird. They were accompanied by their granddaughter Theresa Fitzpatrick, who returned a week ago to resume her studies at St. Joseph's Academy.

● Mrs. Kenneth Bowles of the Lardeau is visiting her sister, Mrs. Johnny Bowles of Balfour.

● Miss Elaine Lang, daughter of Mr. and Mrs. J. P. Lang, 1121 Hall Street, left Monday morning for Vancouver to spend a few days visiting relatives before proceeding to Victoria to join the staff of St. Joseph's Hospital School of Nursing.

● Miss Peggy Smith, daughter of Mr. and Mrs. Duncan Smith, 806 Baker Street, left Monday morning for Vancouver to resume her studies in pharmacy at University of British Columbia.

● Miss Lois Taylor is in the city to attend Nelson Business College.

● Miss Pat Hunter, Nelson Avenue, left yesterday morning to spend a week in Vancouver, where she will join her mother, who has been on several weeks holiday in Ottawa, Montreal and Quebec.

● Mr. and Mrs. Tom Murphy and Mr. and Mrs. J. Kelly and their small sons, Tim and Jim, all of Spokane, who visited relatives in the city have returned.

● Mr. and Mrs. George Conrad, Carbonate Street, have as guest their daughter, Miss Mabel Conrad of Vancouver, who arrived yesterday by plane from Trinidad, visiting relatives en route there in Toronto, Paris, Ont., and Montreal. Miss Conrad plans on spending a week in Nelson.

## Engagements

Mr. and Mrs. J. C. Hooker, 609 Oliver St., Victoria, B.C., announce the engagement of their eldest daughter, Elizabeth Jane, to Mr. Elbert Ernest Wood, only son of Mr. George Wood and the late Mrs. Wood of Victoria. The wedding will take place in the Oak Bay United Church on October 6 at 8:00 p.m.

BIRMINGHAM, England (CP) — T. W. Hutton, editor of the Birmingham Post since 1945, is retiring at the end of the year. He will be succeeded by W. Vaughan Reynolds, a staff member for several years.

## Silverton . . .

SILVERTON, B.C.—Mr. and Mrs. G. Groenbuysen and sons David and Dennis have returned from a holiday at Creston.

Mrs. T. M. Leask has left for a visit with relatives in Vancouver.

Miss Mary Joy Ham, who spent the Summer visiting her parents, Mr. and Mrs. A. M. Ham, has left for Seattle.

Mrs. G. Hegberg and son Ned were visitors to Graham's Landing, guests of the former's brother and sister-in-law, Mr. and Mrs. B. J. Irving.

Mrs. W. Graham and daughter Judy, who spent a vacation in town guests of the former's parents, Mr. and Mrs. W. Nelson, returned to their home in Kimberley.

Mr. and Mrs. E. E. Marshall and daughters Theresa and Noralee, who visited relatives returned to their home at South Slocan.

The September meeting of the Silverton Women's Anglican Guild was held at the home of Mrs. E. Hall, with 12 ladies present. Several business matters were dealt with, and arrangements made for a whist drive. A further sum of money was also donated to the United Emergency Fund for Britain.

New Fall Stock Arriving
MILADY'S FASHION SHOP

PASTEURIZED
MILK
IS SAFE FOR CHILDREN
KOOTENAY VALLEY DAIRY

Freeman Furniture Co
PHONE 115 — NELSON, B.C.
The House of Furniture Values
BUY
ON OUR
BUDGET PLAN
10% DOWN
10 MONTHS TO PAY
Your $ $ $ Buy More at Freeman's

LONDON (CP) — The real point and purpose of a holiday is to recapture a sane charitable frame of mind and keep it, says Rev. R. J. Vaughan, of St. Saviour's, north London.

Want Some?

$1000-a-week given away to listeners on
RITA MARTIN'S
MUSICAL KITCHEN
MONDAY—WEDNESDAY—FRIDAY
Time 10:45 a.m. Station CKLN

"NUCOA is my choice for fresh flavor"

Says Mrs. William Amos of Toronto

"I've tested Nucoa Margarine in many different ways, and Nucoa is definitely my *first* choice. Nucoa's flavor is so mild, delicate, and fresh-tasting. And Nucoa spreads so easily, and is grand for baking. Best of all, Nucoa quality is always reliable—every pound is delicious!"

Yes, day in, day out—Nucoa is the choice of more housewives on this continent than any other brand of margarine. Nucoa always tastes deliciously fresh and sweet! Every pound has that same smooth texture and easy spreading consistency. And every pound of made-in-Canada Nucoa carries a money-back guarantee!

Money Back Guarantee
Every pound of made-in-Canada Nucoa is made to the highest standards of purity and quality. If for any reason a pound of Nucoa fails to please you, return it to your dealer and your money will be refunded.
The Best Foods (Canadian), Ltd., Toronto, Ont.

"Enjoy the margarine that millions like best... NUCOA, largest-selling margarine on the continent"

4910

No Fooling!
Health is important... money melts these days!

"I'll say these are no times to slow up — just look at today's prices — first, I'm chasing this logy feeling — got to get back my vitality."

Nobody can afford to neglect health. Now, more than ever, earnings must be safeguarded. That's why YOU should guard against "irregularity" — often caused by lack of bulk food in the diet.

Post's — the better Bran Flakes — furnish that natural bulk necessary to help keep food wastes moving promptly — help recover your old zip.

You also obtain wholesome wheat nourishment — Post's Bran Flakes are made with other parts of wheat.

As a cereal — good to eat. Also appetizing in the form of tender bran muffins, made according to package retipe. Two sizes: large or regular. Insist on Post's — the *better* Bran Flakes.

A Product of General Foods

Sure — she needs Post's BRAN FLAKES — *and likes them!*
WITH OTHER PARTS OF WHEAT

B-49

# Nelson Daily News

Established April 22, 1902.

British Columbia's
*Most Interesting Newspaper*

Published every morning except Sunday by the NEWS PUBLISHING COMPANY, LIMITED, 266 Baker Street, Nelson, British Columbia.

Authorized as Second Class Mail, Post Office Department, Ottawa.

MEMBER OF THE CANADIAN PRESS AND THE AUDIT BUREAU OF CIRCULATIONS.

TUESDAY, SEPTEMBER 13, 1949


## Setup for the Reds

Mob demonstrations and a free-for-all fight broke up the first scheduled concert of Paul Robeson near Peekskill, N. Y. Sponsors of the Moscow-admiring Negro baritone, together with a citizens' group, organized a second concert a week later.

Thus was an artistic and public occasion turned into an ideal setup for the Communists. They had only to stir up renewed objection, plan a pretended defence, then play a passive role. They formed a skirmish line around the 15-acre meadow where Mr. Robeson appeared, then an inner defence line around the singer. The concert crowd, numbering about 15,000, was non-retaliatory. The violence was left to the objectors, who, according to news dispatches, stoned several hundred persons in cars and buses. State and local police mustered 1200 men to prevent mass warfare. The concert came off as scheduled.

Mr. Robeson's voice has won him many admirers and much money in the entertainment world. He has of recent years mingled his artistic career with international politics, and has expressed his admiration for Soviet Russia. He even constituted himself a spokesman for American Negroes when he said that in the event of war they would not fight against Russia. His statement was made to the Communist-inspired World Peace Congress in Paris last April. It has been repeatedly denied since that time by other Negro spokesmen.

But the deep resentment which it stirred up in the United States came to a boil at Peekskill. And for what purpose? With all the sincerity that many of the demonstrators may have felt, they only succeeded in aiding the cause of their opponents. They played the role of interfering with free assembly in a land where that right is written into the Constitution. They thus created, through Mr. Robeson, a sympathetic bond with his followers, regardless of ideology. The irony is that Communism, founded on intolerance, has been able to capitalize on the intolerance of others.

Stemming from this is the much more grave racial issue which has been sharpened. The Peekskill violence was ostensibly against Communism, but on the record it became intolerance of a Negro, a reassertion and distortion of the color line. The Negro population of the United States, tripled since 1860, has for decades been recognized as a profound social, cultural and economic problem. Its solution has been sought through reason, tolerance and the gradual evolution of public thought. That process has been rudely defied. The demonstrators have achieved nothing constructive but have lost much. The Communists alone have gained, in weapons to propagate racial disaffection. They may be counted upon to lose their advantage.

## Re-Introducing Mell

Another cruel thing done by the German bombers in Great Britain was the destruction of sports grounds, even cricket grounds, which is unforgivable. For we who like fast games such as baseball and hockey (as spectators) are inclined to smile at the British national game. It is all too slow for the crowds over here, where excitement is the ruling passion. But apparently the British still retain some older and less strenuous games than cricket still. An item reveals that the Nazi bombs also devastated the only mell course in London, at the Freemason's Arms, an inn in Happy Hampstead. Now it is being reopened with an 83-year-old exponent of mell on the spot to show how to play it. Thus far the present Government at Westminster has not made any inroads on the ancient enjoyment of mell, and perhaps their army of snoopers has not discovered it. Indeed, neither have many Londoners, but those who live in Cockaigne are not as good guides to London as outsiders.

About this mell game: It has really the Italian name of Palle-Malle, palla meaning ball and maglia mallet. It is a game wherein a round ball is struck with a mallet through an arch of iron. "He who can do this most frequently wins," a 300-year-old sports writer said. He does not give the thrills of the players, the spectators—or fans! Apparently the ball does need some coaxing with the long stick to entice it through the metal hoop. The sport has been called lawn billiards, and has some affinities to the dreary game of croquet. Palle-malle, however, was fashionable in the leisurely days of Charles II. That lively Monarch used to play it on a course near St. James' Palace, and the walk through the Park is now the fine famous thoroughfare called Pall Mall. That highway was constructed in 1690. It still has the sweet and shady sides beloved of courts and Londoners of the past and present, but no palle-malle. At the same time, we should accord the honor of being the champion at mell to the Hampstead octogenarian, one Fred Pyle, who has never got his picture in the sporting pages yet—here or there—which is not cricket!

—Brandon Sun.

## Looking Backwards

**10 YEARS AGO**
From The Daily News of Sept. 13, 1939

Three more marriage licences, bringing the total to 15, were issued at the Nelson Vital Statistics Department.

Rev. M. J. Cooney, newly appointed to the Cathedral of Mary Immaculate at Nelson, participated in his first services at the Cathedral Sunday.

Main products moving into packing houses in the district at present are peaches, most of which are from Renata and Deer Park, stated Robert Foxall, Manager of the Nelson sub-central of the Associated Growers of British Columbia, Saturday.

**25 YEARS AGO**
From The Daily News of Sept. 13, 1924

In order to thrash out needs and necessities of the community and the immediate district, the members of the Nelson Board of Trade will this afternoon meet for a round table talk with Premier John Oliver, who arrived in the city last night.

L. W. Humphrey, M.P., Vernon Street, returned Wednesday evening from a trip to the Coast.

**40 YEARS AGO**
From The Daily News of Sept. 13, 1909

Earl Grey will be the guest of the Nelson and District Canadian Club Sept. 28.

There was a large attendance at the dance in Lindsay's boathouse last night.

## Gems of Thought

**INDEPENDENCE**

Let all your views in life be directed to a solid, however, moderate, independence; without it no man can be happy, nor even honest.

—Junius.

Right motives give pinions to thought, and strength and freedom to speech and action.

—Mary Baker Eddy.

Independent thought is the only true preparation for the proper study of the thoughts of others.

—Calderwood.

There is often as much independence in not being led, as in not being driven.

—Tryon Edwards.

## It's Been Said

In literature, today there are plenty of good masons but few good architects.—Joseph Joubert.

## They'll Do It Every Time

Registered U. S. Patent Office

By Jimmy Hatlo

# ? Questions ? ANSWERS

**Open to any reader. Names of persons asking questions will not be published. There is no charge for this service. Questions WILL NOT BE ANSWERED BY MAIL except where there is obvious necessity for privacy.**

Caller, Nelson—Please print name and address of American Consul, Vancouver.

A. W. Kleiforth, 355 Burrard Street, Vancouver, B.C.

Traveller, Trail—When was the big air-crash in Quebec last year?

July 24, over Gaspé Peninsula, when 29 were killed.

Mrs. A. B., Nakusp—How can I remove rust or tobacco stains from flannelette?

Have you tried washing in a good solution of any popular detergent? If that has not worked we would suggest using oxalic acid.

L. C., Nelson—To settle an argument, does sap freeze in trees?

Frequently, but not in moderate temperatures. Its freezing point is considerably below 32 degrees and, in long cold spells, great harm is often done to trees.

Dainty, Cranbrook—What causes white spots to appear on finger nails?

They can be caused by bad manicuring or the habit of biting, but more often they are merely imperfections due to some of the cells not being completely converted into nail substance.

K. S., Nelson—When did Yugoslavia come to be so called?

In 1929 when King Alexander, by royal decree, ordered the Kingdom of the Serbs, Croats and Slovenes to be known as the Kingdom of Yugoslavia.

G. G. R., Grand Forks—An almost white squirrel—very light grey—has been seen round here. Could it be an albino?

Very likely as albino squirrels are not altogether rare.

## Press Comment

**CRUSOE WOULDN'T LIKE IT**

A serpent has invaded that fair Eden known as Robinson Crusoe's Island in the South Pacific.

No matter how much the globe might shrink under the swift advance of the air age, Crusoe the castaway remained the world's perfect escapist. He got away from it all for eight and 20 years, according to his nimble-minded creator, and never did a man live so idyllic an existence.

Dario Infante, who represents the Chilean Government on the island, has informed his superiors tha tthe 300 inhabitants are growing increasingly hostile to him and the government. Strange mutterings have been heard about "equality" and "no production for profit" and the like.

You guessed it, Mr. Infante blames the spreadin gvirus on one of the islanders who began to read Marx and was soon spouting the fevered doctrine.—Hamilton Spectator.

**BUG PLANTATION**

A fascinating laboratory at the University of Wisconsin is described in the science column of the New York Times. Each day this laboratory must produce 8000 adult flies, about 1000 cockroaches, 1000 clothes moths, 500 pea aphids and hundreds of milk bugs, red spiders, carpet beetles and other elite of the insect world.

Millionaires' babies are not reared as tenderly as these insects. Because they are susceptible to disease, the bugs must have the right kind of food and the temperature in their bug houses must be controlled. Visitors to the laboratories are warned not to frighten them.

Their quarters are flooded with fluorescent light. The cockroaches are fed high-grade dog biscuits and the clothes moths treated with vitamin B.

The purpose of all this bug raising is to provide test cases for experiments with insecticides.—Winnipeg Tribune.

## Your Horoscope

Among your attributes are self-reliance and determination. You exert your most effective powers in adversity, delight in strenuous competition.

## It Happened Today

1759—The Battle of Quebec between the French and the English occurred. 1918—Battle of St. Mihiel, the first battle planned and carried out by American forces in World War I.

## Aunt Het

It's a good thing men earn the livin'. If wives like Emmie can feel so important now, think how they'd strut if they provided everything.

Ancient Egyptians placed a book on magical religious subjects with the dead to aid them in the next world.

# Reinforcements Provide Confidence For Hong Kong in Red Advances

By WILLIAM PARROTT

HONG KONG, Sept. 12 (Reuters)—Well-informed sources say the impending climax of the Nationalist-Communist fighting on the Chinese mainland throws no immediate danger on this crown colony. Some Britons and Chinese here, however, express fear that a future Chinese Government might try to regain Hong Kong, a former Chinese possession.

The general attitude of confidence is in sharp contrast to the uncertainty and nervousness which existed four months ago after Chinese Communist attacks on British warships in the Yangtze River.

Confidence concerning the colony's immediate future has grown in proportion to the enormous influx of garrison reinforcements, together with the recent expansion of the naval and air force establishments.

**ARMS PROMISED**

It has been strengthened by official intimations that if all the soldiers, sailors and fliers, the guns, ships and aircraft already here or coming are not enough, then more can and will be provided.

It has been further encouraged by Dominion interest—by Australia's promise to provide shipping, for example, and New Zealand's action in transferring aircraft and warships to this theatre.

Contributing to the general confidence also have been steps taken by the Hong Kong Government itself to prepare for any eventuality.

**EMERGENCY PLANS**

A series of emergency regulations provide for:

1. Compulsory registration of all residents except children under 12, and the issue of identity cards.
2. Expulsion of undesirables.
3. Imposition of the death sentence for breaches of certain regulations.
4. Restriction of movement in frontier areas and waters over which a nightly curfew is drawn.
5. Registration of all societies or organizations.

A primary objective of these regulations is to control the unrestricted flow of Chinese into and out of the colony.

Some observers believe that while direct military assault on Hong Kong by the Chinese Communists is unlikely, they may attempt to prevent normal trade between the colony and the adjoining province of Kwangtung.

# Mennonites Mark 75th Year In Canada

By DAVE CROSS
Canadian Press Staff Writer

WINNIPEG, Sept. 12 (CP)—Seventy-five years ago the first Mennonites came to Canada. Today, a great number have been absorbed into the Canadian way of life, although a few still cling to centuries-old customs.

About 115,000 strong in Canada, with a large segment living in Manitoba, they are a striking contrast to other followers of the Protestant faith.

A highly-religious sect, most of their customs are observances of Biblical phrases. One of these, adhered to closely by the extreme Halderman sect, is that all male members must wear beards.

This idiosyncrasy springs from the belief the beard was given by God and therefore should not be shaved. Another custom in extreme groups—there are 16 different sects—is that only married men wear beards.

A Mennonite source said no feasible reason can be found for the strict rule among a few sects that no buttons be worn on clothes. He felt it possible they cling to the Biblical expression "Those who have hooks and eyes will be saved by the Lord."

The Mennonites originated in Holland and Switzerland, moving to Prussia and then Russia, gradually shifting to new lands because of religious differences.

About 5000 Mennonites were included in displaced persons' groups coming to Canada during the last two years.

Because the Mennonites are a strict religious group, no one is baptized into the Church until he or she is old enough to realize the importance of the step. The baptism service is usually held off until a person is between 14-18 years old.

The men and women sit in different sections of the Church and ministers are chosen from the congregation. Often there are four or five ministers to a Church, as one man cannot do his daily toil—they draw no pay as ministers and perform the duties of the church.

## Westminster I.W.A. Accepts Formula

VANCOUVER, Sept. 12 (CP) — Largest local on the West coast, New Westminster's International Woodworkers of America (C.I.O.) Local L217 voted overwhelmingly to accept the formula decided last week by operators and Labor Relations Board representatives.

Earlier, Mission Local, L-367 unanimously accepted the formula and a vote was taken at Port Alberni. Formula provides maintenance of 1948 wage scale, concessions toward union security and board rates of $2.25 a day.

Branding by a hot iron goes back to ancient times when bricks were marked to identify both the manufacturer and the slave who made them.


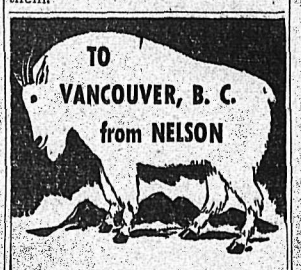


Your choice of two great trains, the EMPIRE BUILDER or the ORIENTAL LIMITED, offers restful overnight travel from Spokane to Seattle, with convenient connections at Seattle or Everett with the Puget Sounder for Vancouver.

Railroad tickets are honored on connecting bus leaving Nelson 11:35 A.M. daily for Spokane. The EMPIRE BUILDER leaves Spokane at 11:59 P.M., the ORIENTAL LIMITED at 9:35 P.M. The Morning Puget Sounder leaves Seattle at 8:15 A.M., leaves Everett at 9:17 A.M., arrives Vancouver at 12:45 P.M.

*For information or reservations*
W. G. HAROLD,
*City Freight and Passenger Agent*
557 Ward Street, Phone 57
Nelson, B. C.

GREAT NORTHERN
GREAT NORTHERN RAILWAY
for service



PHONE 144 FOR CLASSIFIED | Sell the Sure Way—CLASSIFIED

"The good-natured whisky"
Seagram's
King's Plate
CANADIAN WHISKY
The price is "*Good-Natured*" too!

This advertisement is not published or displayed by the Liquor Control Board or by the Government of British Columbia.

# No man's collar!

A FAVORITE trick of those who would like to destroy confidence in newspapers as the first step to doing away with them is to complain that they are the tools of special interests dangerous to the people. Sometimes they say it is the bankers or the politicians or the labor unions or the advertisers—whatever fits the occasion.

Usually the critics have their own axes to grind. What they want published are their own opinions and not contrary ones. They would like to be the "special interests" represented exclusively in the newspapers.

* * *

If such people had their way, there would not be the newspaper as you know it today. They would eliminate the great variety of facts and opinions that appear and without which democracy would not work.

To exercise your rights as a free citizen, you must have free access to information. You must know about laws and prices and theories and movements so that you can approve or protest. Ignorant of events and trends, you would not be able to keep your representatives in government representing you.

Now you get the facts of what takes place and you get the opinions of why they take place and what should be done. You get all sides of questions—statements by bankers and borrowers, businessmen and labor leaders, government officials and private citizens. The editor has his views too but he can't limit his pages to them. Readers include all sorts of people and all shades of opinions. If the editor wears any kind of a collar, it doesn't belong to one man or group. The leash is held by all his readers.

What the critics don't want and are afraid of is the diversity of facts and opinions brought to you by newspapers. They actually want a one-class, one-idea press—the kind that Hitler had and that Stalin runs today. If they succeed, it will sound the death knell of freedom in Canada.

* * *

These critics are your enemies as much as they are enemies of the newspapers. When they take away the right of a free press, they take it away from you. *They know that if they can control what you read they can control your mind—and you.* Working sometimes openly as committees with high-sounding slogans, they are blueprinting what you shall and shall not read.

There is nothing particularly new in the pattern. But you cannot ignore it without risk. If you permit these self-styled leaders to take away your right to read what you want, when instead of a free exchange of facts and opinions, you decide to depend on the propaganda they hand out, you will have taken the first steps towards the loss of all your rights as a free citizen.

Your right to know is the key to all your liberties

Nelson Daily News

# SPORTS

## Baseball Plunges Into Race for Wire

By JACK HAND

NEW YORK, Sept. 12 (AP)—Baseball took a deep breath today before plunging into a final three-week scramble that will send the two survivors into the World Series.

At the present moment, St. Louis Cardinals and New York Yankees have to be favored to make the trade. Both have a lead and both have the schedule running for them.

The Cards gazed fondly on a 1½ game lead over Brooklyn as they enjoyed the open date that left all 16 clubs idle. Tomorrow night they resume the battle, opening a 12-game home stand.

After the long stay at Sjortsman's Park, Eddie Dyer's gang finishes up its schedule with five on the road, at Pittsburgh and Church.

Brooklyn, fearful that shortshop Pee Wee Reese may not be fit for action, left for a 10-game road jaunt, opening in Cincinnati tomorrow night. The "big" games remaining in the National schedule are the three between the Cards and Dodgers at St. Louis Sept. 21-22. They play a day-night doubleheader Sept. 21 and a night game the next evening.

Only two more Ebbets Field games are listed for the Brooks in their remaining 16 contests. Their trip takes them to Cincinnati for two, Pittsburgh for two and Chicago for three before hitting St. Louis. On the night of Sept. 22 the race may have been decided.

After the final intersectional series, the Brooks return to the East for four with the dangerous Phillies and two with Boston Braves.

FOR THIRD PLACE

The rest of the teams in the National will be playing for third place—now snugly held by the Phils—fourth-place money for exercise.

**Boston Red Sox double loss Sunday at Philadelphia while the Yankees swept a pair from Washington broke open the American League chase. The Yanks, with a three-game edge and 15 of 19 remaining games at home, are in a fine spot. Only a complete collapse or loss of the five remaining games with the Red Sox could hurt them.**

While the Yanks play St. Louis Brownies tomorrow, the Red Sox return to Fenway Park to take on Detroit Tigers, hottest club in baseball. The Tigers, winners of 10 straight and 18 of their last 20, are still hoping. They have only 14 to play, all but three away from home. A 5½-game deficit, including eight on the losing side, probably is too much to overcome.

Cleveland's defending World Champs face a discouraging future. They have to play 14 of their last 17 away, the first eight in the East. The Tribe didn't resemble a pennant contender in losing three of the last five starts against the Browns and Tigers.

## Back and Up To Make Return

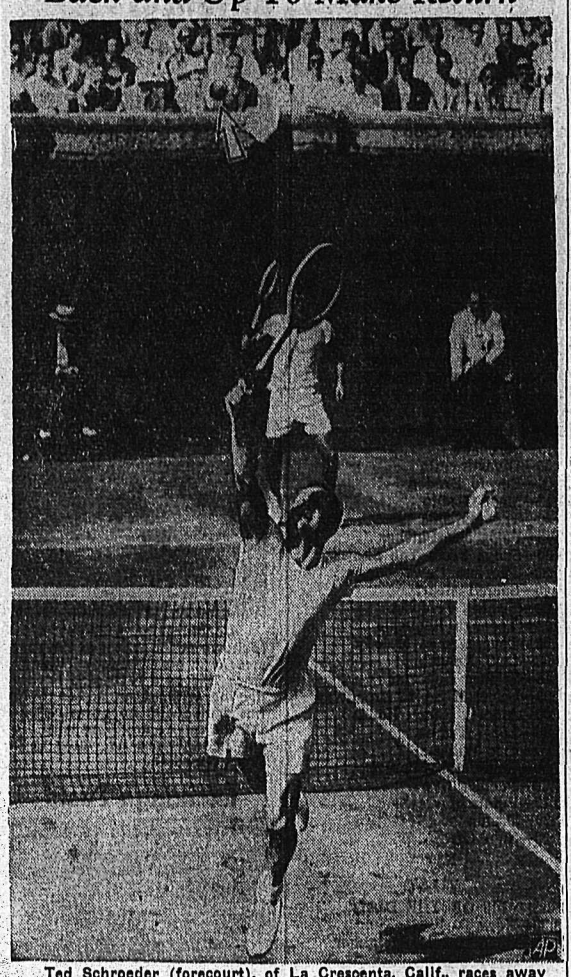

Ted Schroeder (forecourt), of La Crescenta, Calif., races away from the net and goes high off the ground to make a backhand return to Pancho Gonzales (far court), of Los Angeles in the first set of their thrilling national tennis championship battle at the West Side Tennis Club, Forest Hills, N.Y. Ball (arrow) can be seen high above court. Gonzales, apparently hopelessly beaten, came back to retain his title, 16-18, 2-6, 6-1, 6-2, 6-4.—(AP Wirephoto.)

## Harry Barefoot, New Nelson Goalie, Arrives

By HARRY BAREFOOT

Harry Barefoot, Nelson Maple Leafs netminder for the coming 1949-50 season, arrived in Nelson Monday night. This will be the second season in which Barefoot played for the Leafs, having played for Nelson two seasons ago.

In the 30-game schedule last season with Fort Frances, Ont., Barefoot ran up a 2.2 goals per game average, including five shutouts. The Canadians lost only two league games, with one tied, while one of the winning streaks amounted to 19 in the four team circuit. After Fort Frances finished the playoffs in their own league, they were forced to play 23 more playoff games, all away from home but the Canucks scraped through each till they met the Regina Flyers, and stretched them to the limit.

"Any good team could beat the prairie league," remarked the 24-year-old custodian. "Our team (Fort Frances) played good hockey while they tried to kill us," referring to the "butchers" on Art Somers' Regina crew.

**On the way here, Harry stopped just two miles from the border on the American side, on the way to Creston at a pint where a car rolled over three or four times near a corner. He parked his car, and when about 75 yeards away, turned around in time to see the tail end of his auto going over the steep embankment. It came to rest amid boulders 30 feet off the road, but only the front bumper was bent out of shape.**

**"I was almost too scared to look," said Barefoot, recounting the incident.**

Some news from Kimberley way has it that the Dynamiters have Denny Smith, a speedster from the Lethbridge Native Sons Juniors, on the line. The report also stated that Ken McAuley, netminder for Saskatoon Quakers in the early part of last season will coach the East Kootenay entry. McAuley was hit on the head with a puck, and "permanently" sidelined early last season in the Western Canada Senior Hockey League. It may be that if the Dynamiters are hard pressed at some time, he may go in for a game or two, and would likely show the other Kimberley netminders something.

## First Tuna

**Fred Taylor, businessman of Manchester, Eng., caught this 694-pound tuna in the North Sea. It was the first tuna caught this season and big enough to be a challenge to other fishermen for the rest of the season. The fish pulled the Taylor's launch for over a mile before being hauled aboard.**
—Central Press Canadian

## Sport Snapshots—

By ALAN RANDAL
Canadian Press Staff Writer

MONTREAL, Sept. 12 (CP) — Here in Montreal is a fistic expert who—and no lessening of his love for empire and jolly old Britain and all that, looks not too highly on the ring chances of Britain's Bruce Woodcock.

The expert is Elmer (Montreal Herald) Ferguson and in taking this view he is joining sports columnist John Macadam of the London Daily Express.

Fergie notes that Macadam has tossed out the window the tradition that Britons always stick together, also the old school tie and the jolly dish of afternoon tea. He quite bluntly wants the British heavyweight written off as a serious contender for the world title.

"What can you make of a heavyweight title aspirant who admits taking a sucker punch, prepares for his next important fight by breaking stones and getting a chip in his eye?" asks Macadam. "And who trains for a world fight by driving a truck at night?"

The latter hobby, Fergie notes caused the postponement of Woodcock's return bout with Lee Savold until sometime in the Spring after the Doncaster Yorkshireman broke a shoulder blade when he drove his blasted lorry into a blinking tree.

"Why Bruce should be sticking to night truck driving when promoter Jack Solomons had 6000 tickets sold for his fight is beyond Macadam's understanding (and ours too)," says Fergie.

A GLIMMER OF HOPE

Adds Fergie:

Perhaps Macadam is unduly worried. Woodcock and his eccentricities may be a bit trying but there isn't much to brag about in the world heavyweight division right now. Ezzard Charles is most unconvincing and his challengers are no better.

"Maybe Bruce will supervise the jaundiced Mr. Macadam. If he beats the aging Savold, when and if they meet, it will surprise us, too, but just a little."

## Bentley To Boss Flyers

SPOKANE, Sept. 12 (AP)—Wyatt (Scoop) Bentley, a star on the Spokane Flyers Hockey team last season, will be playing-manager of the club next year, owners announced today.

Bentley helped pace last season's club to the National Amateur Hockey title. Spokane won the Western International Hockey League crown in the regular season.

PICKELL MOVES

SEATTLE, Sept. 12 (AP)—Owner Frank Dotten of the Seattle Ironmen increased his stable of new hockey players to six today with the addition of Stan Maxwell, ex-New York Ranger, and Cal Stearns, formerly with the Los Angeles Monarchs.

Others Dotten has signed for his Pacific Coast Hockey League club are Jack McIntyre, Bill Boorman, Kenny Simpson and Ron Pickell.

Pickell in 1948-49 was with Spokane Flyers.

## Krol Still Out Front

TORONTO, Sept. 12 (CP) — Although Joe Krol only scored one point Saturday, he still leads the Eastern Canada senior football scoring parade by a comfortable margin.

Statistics compiled by The Canadian Press show the star half of Toronto Argos with 27 points in three games, 10 more than Howie Turner of Ottawa Rough Riders who added 11 points to his total Saturday.

Abattoirs originated in France in the 19th century as public slaughter houses to protect the public's health.

## British Soccer

LONDON, Sept. 12 (Reuters) — Results of soccer matches played today:

ENGLISH LEAGUE

DIVISION I: Stoke City 1, Burnley 1.

DIVISION II: Chesterfield 1, Leicester City 0.

DIVISION III NORTHERN: Halifax Town 0, Southport 0; Mansfield Town 1, York City 0.

## Rollins Traded

KANSAS CITY, Sept. 12 (AP) — Al Rollins, young goalie for Kansas City Pla-Mors, has been traded to Cleveland of the American Hockey League for Doug Baldwin of Winnipeg, a defenceman, and Ralph Wycherly of Saskatoon, a wing.

To replace Rollins at the nets, Pla-Mors will obtain Jim Henry, goalie with the parent Chicago Black Hawks last season.

## NETS 32-POUND SALMON TO WIN DERBY

PORT ALBERNI, B.C., Sept. 12 (CP).—Fourteen-year-old Ken Williams landed a 32-pound salmon yesterday to win the Port Alberni Junior Tyee Club derby. More than 150 youngsters dropped their lines for the prizes.

## SPORTS WRITERS FORM ASSOCIATION

FRENCH RIVER BUNGALOW CAMP, Sept. 12 (CP)—Sports writers from Ontario papers formed an association last night and elected Ivan Miller, Sports Editor of Hamilton, as President.

BLETCHLEY, Buckinghamshire, England (CP)—Farmer T. E. Gadsden shot a pigeon and found 1100 grains of wheat in its crop.

Men of Distinction
choose Calvert Whiskies
...and VICKERS' London Dry GIN
VICKERS' IS DISTILLED IN CANADA AND IS DISTRIBUTED BY Calvert
This advertisement is not published or displayed by the Liquor Control Board or by the Government of British Columbia.

## SLAUGHTER, MUSIAL THREATEN ROBINSON

NEW YORK, Sept. 12 (AP) — With three weks to go to the end of the season, Jackie Robinson faces a double-barrelled threat from Enos Slaughter and Stan Musial of St. Louis Cardinals in his bid for the National League batting title.

Brooklyn's star second-baseman still holds the lead in games through Sunday, with .347, an eight-point edge over Slaughter's .339. Now Musial, moving up five points in a week, is a threatening third at .331.

After Musial, there is a 21-point drop to New York's Willard Marshall, fourth at .310.

Ralph Kiner of Pittsburgh is on a home-run rampage with total of 46.

Musial also is a new threat in the runs-batted-in race. Closing with a rush he has taken over third with 105. Robinson still lead with 115 and Kiner's 108 is good for second.

Although Robinson is threatened, he still tops five individual departments—batting, runs batted in, hits, doubles and stolen bases. He has 187 hits, 35 doubles and 32 stolen bases.

Pee Wee Reese, Robinson's injured Dodger team-mate, leads in runs scored, 120.

Ted Wilks, the Cardinal relief ace who has not started a game all season, is the top pitcher with an 11-3 record. Don Newcombe of Brooklyn has the best mark—15-6—among the regular starters. Warren Spahn of oBston recaptured the strikeout lead from Newcombe, 133 to 126.

## Rain Puts Favorites Off at Winnipeg

WINNIPEG, Sept. 12 (CP)—Rain fell throughout the seven races at Polo Park today and the favorites took a dislike to the miserable conditions—in only one race did the "hot" one come down in front.

Best price for the "punters" came in the last race on the card when Cideam's Bro, a six-year-old chestnut gelding owned by H. Kirby of Pipestone, Minn., romped home in the rain and the mud to return $67.45, $20.55 and $9.00 across the board. Cideam's Bro. couped with Semidios for a quinella payoff of $129.30.

The feature race of the card, the W. R. Allen Memorial, at seven furlongs, went to Hire-Fly, another punter's dream, and the nine-year-old bay mare paid $21.10 for a $2 straight bet. Dirigo was second and Dale Light third. The favorite, Sir Tinker, a 3 to 2 choice, failed dismally in the seven-horse go.

Our Sponsor, the only favorite to make the grade, won the fourth race and paid $6.00 to win.

The daily double of Times-A-Wastin ond Ideal Joe, returned $98.70.

## 'In Three Rounds' Predicts Rocky

NEW YORK, Sept. 12 (AP) — Rocky Graziano, trim and ready, today predicted he will knock out Charlie Fusari in three rounds when they meet at the Polo Grounds Wednesday night.

The former 160-pound champ broke camp at Summit, N.J. after a long training grind during which he boxed 98 rounds.

"This is the beginning of a new career for me," said The Rock. "The past is forgotten. There's nothing on my mind but Fusari and I'm not worried one bit.

"I'm going to knock him out. I'm personally picking myself to win in three rounds, but Charlie may run. If he does, it will take me a little while to catch him, but I'll knock him out."

Fusari today boxed two rounds at Pompton Lakes, N.J.

The New Jersey welter also was confident.

"If Rocky comes in at me as I expect him to do," said Fusari, "I can finish him as quick as I did Vince Foster." Fusari knocked out Foster in one round last year.

Graziano, who returns to a New York ring after a two-year exile ordered by the State Athletic Commission, is the favorite. The odds are fluctuating between 5 to 6 and 5 to 7.

The Rock was banned for failing to report a bribe offer.

Reports from the International Boxing Club indicates a gate of between $200,000 and $250,000.

## Reject U.B.C. Hockeyists' Bid

VERNON, B.C., Sept. 12 (CP) — The University of British Columbia will not be represented on the 1949-50 edition of the Okanagan mainline senior "B" hockey loop.

League officials turned down U.B.C.'s bid for inclusion at a seasonal meeting here Saturday.

The five-team loop will consist of teams from Kamloops, Vernon, Kelowna, Nanaimo and Kerrisdale.

## Stampeders Humble Blue Bombers 32-7

CALGARY, Sept. 12 (CP) — The Dominion champion Calgary Stampeders trampled over the Winnipeg Blue Bombers tonight, 32-7, for their third Western Interprovincial Football Union victory in a week. This win keeps them atop the loop with six points.

Sell by Classified—Be Satisfied

## B. C. Boxla Juniors Head for Winnipeg

VANCOUVER, Sept. 12 (CP) — British Columbia's junior all-star lacrosse squad heads East to Winnipeg tonight for the first game of its defence of the Canadian title, won by last year's B.C. team.

Winner of the series at Winnipeg against the Prairie champions travels East again to Owen Sound, Ont., for the best-of-five Dominion championship tilt for the Minto Cup.

## BOY BULL FIGHTER THRILLING FANS

By HENRY BUCKLEY

MADRID, Sept. 12 (Reuters) — A 19-year-old boy is electrifying patrons at Spanish bull rings as the season reaches its peak.

Miguel Baez, known as El Litri, had fought 64 fights up to the middle of August. This is 15 more than the record of the busiest matador, or full-fledged fighter.

Litri is still a novillero, or fighter of the beginners' class. He earns as much as many well-known matadors, however, receiving up to 100,000 pesetas ($9200) for a fight. Even allowing for the fact that he must pay his team and his manager, it is evident that this undersized, weak-looking youngster is raking in money at a dizzy pace.

The expert bullfight critics say that whether Litri will prove a flash in the pan or turn out to be a great fighter can only be told after he has had serious injury in the ring. According to the wise men of the ring, it is only after his first serious goring that a bullfighter shows his real value on return to the ring.

## Riders in 2nd Place

EDMONTON, Sept. 12 (CP)—Saskatchewan Roughriders moved into undisputed possession of second place by rolling to a 12-0 victory over Edmonton Eskimos in a Western Interprovincial Football Union game at Clarke Stadium here tonight. The teams were tied for second slot before the game.

## CALGARY DRIVERS TO TORONTO TRUCK RODEO

EDMONTON, Sept. 12 (CP) — Two Calgary civilian truck drivers, William Panko and Denis Kohn, won the right to represent Alberta at the National Truck Rodeo in Toronto in October in provincial trials held at the weekend here.

TORONTO, Sept. 12 (CP) — The Ontario Lacrosse Association Executive at a meeting yesterday reinstated Roy Morton, Bill Nelson, Stewart Scott and Jim McMahon of St. Catharines Athletics in the O.L.A. senior circuit.

## Hull Hockey Team To Tour Europe

OTTAWA, Sept. 12 (CP) — Hull Volants of the Eastern Canada Volants League will leave here early in November for a hockey tour of Britain and the Continent, Manager Bob Guertin announced today.

The schedule calls for at least 25 games to be played in Britain, Sweden, Czechoslovakia, Switzerland, and possibly France.

## RALEIGH RECOVERED FROM KNEE INJURY

NEW YORK, Sept. 12 (CP)—Don Raleigh, stickhandling expert of the New York Rangers team, has "completely recovered" from the knee injury which kept him out of action during the final stage of last season's National Hockey Club campaign, the Club said today.

The 23-year-old centre will leave tomorrow night for Rangers' Lake Placid, N. Y., training base to get in a week of skating before his team mates report Sept. 20. He was injured last Feb. 6.

Branchia, the gills of fish, enable them to extract oxygen from the water.

## DOERR, EVERS MOVE UP IN BATTING RACE

CHICAGO, Sept. 12 (AP) — The same familiar names—Ted Williams, George Kell and Bob Dillinger — stayed at the top of the American League's batting list last week.

But there was a slight change in their percentages in statistics through games of Sept. 11. Williams, of Boston, dropped one point from the preceding week to .352. Detroit's Kell, in second place, lost two points to .339, and Dillinger, of St. Louis, one point, to .319.

There were two new entries into the leaders' circle during the week—Bobby Doerr of Boston and Hoot Evers of Detroit. Doerr went into a tie with Johnny Pesky of Boston for seventh place with .305 and Evers into a tie for 10th with Roy Sivers of St. Louis, with .297.

Vern Stephens of Boston dropped from the leaders during the week but continued to lead in most runs batted in, 146.

Williams led in four other departments: most runs, 136; most hits, 182; most doubles, 38; and most homers, 37.

Allie Reynolds of New York, not a leader in the preceding week, took over pitching leadership with his 16 and 4 count, good for .800 average. Virgil Trucks of Detroit was tops in strikeouts with 141. Mel Parnell of Boston had the most victories, 22.

## TENNIS CHAMPION LAYS CHARGES AGAINST HER FATHER

HOLLYWOOD, Sept. 12 (AP)—A 41-year-old tennis coach is in jail today on suspicion of incest after his tennis champion daughter, age 16, told officers he forced her to have sexual relations with him.

The accusations, made by pretty Laura Lou Jahn, were denied by Leslie E. Jahn. He said his daughter made them because he refused to permit her to have dates during tennis tours.

Read the Classified—It Pays

MOVING WITH CARE EVERYWHERE

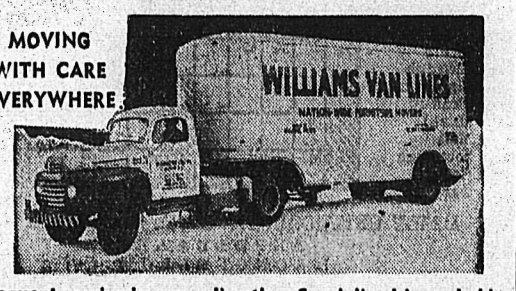


Frequent service in every direction. Specialized household goods moving by van, house to house or to storage where best suited to shipper. Your complete information, phone 1106.

Now serving all United States as agents for United Van Lines, Inc.

Williams Van Line Ltd.
613 Ward St. Phone 1106
NELSON, B.C.

## CANADIAN BEAUTY TO RETURN TO SINGING STUDIES ON SCHOLARSHIPS

NEW YORK, Sept. 12 (CP) — Slim, shapely Margaret Lynn Munn of North Vancouver, who was among the 15 semi-finalists in the Miss America contest last week, said today she plans to continue her singing studies in Toronto.

The brown-haired, blue-eyed "Miss Canada" flew from Atlantic City N.J., scene of the contest, to New York, where she had a talk with Edward Johnson, General Manager of the Metropolitan Opera.

The 24-year-old Canadian beauty queen said in an interview afterwards:

"I want to continue my studies for a few years. I don't feel I am ready for an audition for the Met just now.

"There's been the strain of the Miss Canada pageant in Toronto last month and the Miss America competition, and I haven't had a chance to practice lately."

Miss Munn, who wore a blue dress and a black hat, won a $3000 scholarship in the Canadian event and a $1000 scholarship in the talent division at Atlantic City. A coloratura soprano, she performed in the talent division by singing "Sempre Libera" from the opera "La Traviata."

Johnson urged her to continue her studies and possibly to try for a scholarship which would enable her to go to Europe for further voice training.

TO PERU

Miss Munn, a native of North Vancouver, who has lived in Toronto for the last two years, studied piano for 10 years and has been taking singing lessons under a Toronto teacher since she came to that city. She is flying back to Toronto to Toronto tomorrow.

Miss Munn said she is going to Peru at the end of this month, at the invitation of the Peruvian Government, to take part in a "Miss Hemisphere" competition.

What will you be doing at his age?

A Crown Life Income Bond will help you enjoy security and happiness in your later years.

No matter the size of your income, a little put away regularly will help make you independent when you retire.

Here's What a Crown Life Income Bond will do for you and you can start today to *invest with security* in your own future.

1. You will receive a regular monthly income for life when your policy matures.
2. It will help prevent you from becoming a financial burden on members of your family.
3. You get peace-of-mind when you know your future will be free from want.

Enquire about this investment in security today. Get in touch with a Crown Life representative. He will be glad to talk over your personal requirements with you.

CROWN LIFE
Established 1900 INSURANCE COMPANY Home Office Toronto
CHARLES PARRISH, Nelson, General Agent
J. J. KENNY, C.L.U., Provincial Superintendent, Provincial Office: Rogers Building, Vancouver.

YOU'LL BE GLAD TOMORROW YOU SMOKED—
PHILIP MORRIS
TODAY!

More and more smokers are discovering how truly delightful a cigarette can be — so mild — so smooth — so satisfying. Try a pack and you too will be glad tomorrow, you smoked Philip Morris today.

Call for PHILIP MORRIS

More Canadians are smoking Philip Morris than ever before

EB-69

LIL ABNER

HENRY

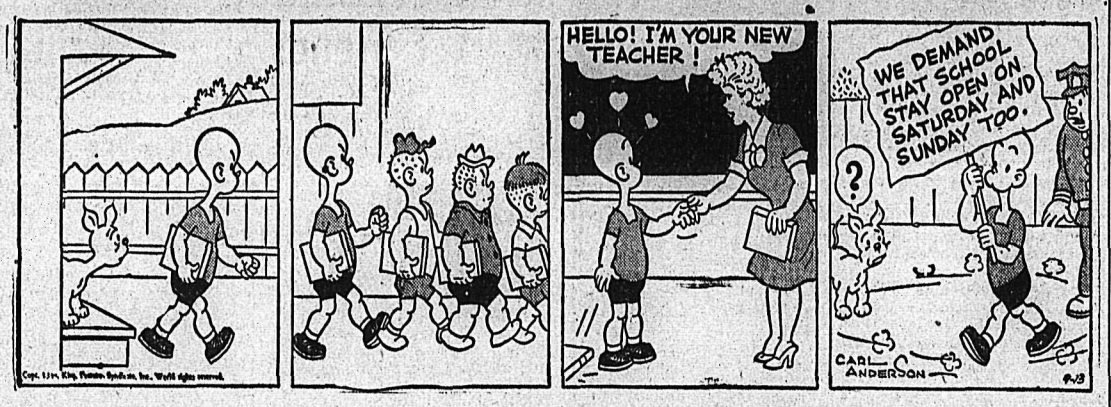


KING OF R.C.M.P.

BLONDIE

SECRET AGENT X9

DONALD DUCK

BUZ SAWYER

JIGGS

# On the Air

TUESDAY, SEPT. 13, 1949

**CKLN**

1240 ON THE DIAL

7:00—Sign On
7:05—Top of the Morning
8:00—C.B.C. News
8:15—Breakfast Club
8:45—For You, Madame
9:00—BBC News
9:15—Western Tunes
9:45—Coffee Time
10:00—Morning Visit
10:15—Old Favorites
11:00—Strike Up the Band
11:15—Waltz Invitation
11:30—Melodia
12:00—The Notice Board
12:15—Stirling News
12:30—Farm Broadcast
1:00—Summer Symphony
2:00—In a Lighter Mood
2:15—The Little Show
2:45—Commentary
3:00—Odds and Ends
3:15—Serenade
3:30—Divertimento
4:00—Bernie Braden
4:15—Meet Gizelle
4:30—The Marsons
4:45—Patsy and Patches
5:00—Songs From The Shows
5:30—Peerless News
5:45—Sacred Heart
6:00—Fishing Forecast
6:02—Teenage Requests
6:30—Cavalcade of Melody
7:00—CBC News
7:15—Science Reporter
7:30—Leicester Sq. to Broadway
8:00—Alberta Ranch House
8:30—Local Talent
9:00—Eric Wilde
9:30—Conductor's Choice
10:00—Peebles News
10:15—Points of View
10:30—Drama
11:00—Sign Off

**CJAT**

610 ON THE DIAL

6:30—News
6:35—Good Morning Neighbor
7:00—News
7:05—Good Morning Neighbor
7:30—News
7:35—Good Morning Neighbor
8:00—CBC News
8:15—Breakfast Club
8:45—Music Workshop
9:15—Aunt Lucy
9:30—Laura Limited
9:45—Morning Meditations
10:00—Homemaker's Club
10:15—Happy Gang
10:45—Songs by Stu Davis
11:00—News
11:15—Mid-Morning Melodies
11:45—Wakely Trio
12:00—Luncheon Concert
12:30—News
12:45—Afternoon Recess
1:00—Afternoon Recess
1:30—Afternoon Recess
2:00—In a Lighter Mood
2:30—Waltz Time
2:45—Comm: A. Grant
3:00—Brave Voyage
3:15—CJAT Goes Calling
4:00—Bernie Braden
4:15—Club Calendar
4:30—Pop Bandstand
5:00—News
5:05—Supper Serenade
5:30—Supper Serenade
6:00—Fibber McGee & Molly 15th Anniversary Program
7:00—CBC News
7:15—CBC News Roundup
7:30—Leicester Square to Broadway
8:00—Alberta Ranch House
8:30—Mystery Theatre
9:00—Music by Eric Wild
9:30—Classics for Today
10:00—News
10:15—Sports Cavalcade
10:25—Memorable Moment
10:30—Drama
11:00—Dance Date
11:30—Dance With NBC
11:55—CBC News

WEDNESDAY, SEPT. 14, 1949

**CKLN**

1240 ON THE DIAL

7:00—Sign On
7:05—Top of the Morning
8:00—CBC News
8:15—Breakfast Club
8:45—For You Madame
9:00—BBC News
9:15—Western Tunes
9:45—Coffee Time
10:00—Morning Visit
10:15—Old Favourites
11:00—Strike Up The Band
11:15—Waitz Invitation
11:30—Famous Voices
12:00—The Notice Board
12:15—Stirling News
12:30—Farm Broadcast
1:00—Summer Symphony
2:00—In a Lighter Mood
2:30—The Little Show
2:45—Commentary
3:00—Odds and Ends
3:15—What's New?
3:30—Divertimento
4:00—Bernie Braden
4:15—Spotlight
4:30—Ed Hockridge
4:45—Sleepy Hollow Farm
5:00—Pops on Parade
5:30—Peerless News
5:45—Sacred Heart
6:00—Fishing forecast
6:01—Fire Fighters
6:15—Musical Program
6:30—Cavalcade of Melody
7:00—CBC News
7:15—Footloose in Europe
7:30—CBC Wednesday Presentations
10:00—Peebles News
10:15—Book Shelf
10:30—London Studio Concert
11:00—Sign Off

## Coast Guard Ends Search for Flyer

SEATTLE, Sept. 12 (AP).—Intensive search for a missing Everett Naval Reserve flyer, Lt. Cmmdr. William E. Flateboe, has been discontinued, 13th Coast Guard District officials announced today.

The veteran flyer disappeared over the Straits of Juan de Fuca last Thursday on the return leg of a training flight from Sand Point Naval Air Station to Tatoosh.

WOOTTON GLANVILLE, Dorsetshire, England (CP)—This village claims to be Britain's thriftiest. Its 203 inhabitaints have a record of £100,000 ($400,000) in national savings in six years

# TODAY'S News Pictures

## Drove 18,000 Miles, Denied License

Donald Tillung, 20-year-old Dane farm youth of Madison, Wis., is shown at the wheel of the specially built car which enables him to steer with his right foot. Tillung, born without arms, has been driving since 1947 on a restricted license. He has a record of 18,000 miles of driving without an accident. Now, the Motor Vehicle Commission has denied him an unrestricted license, despite Tillung's arguments that he can do anything with his feet that other people do with arms and hands, since he wants to be a travelling salesman. — Central Press Canadian.

## Granted Divorce

When her husband came home evenings he kissed their dog first, then her, Actress Joyce Brainard (above), 21, told a judge in winning a divorce in Los Angeles. Additionally, she complained, he made her live in a garage after their marriage in 1946. The husband is Carl Brainard, 27, an inventor.—(AP Wirephoto.)

## Exchange Posts

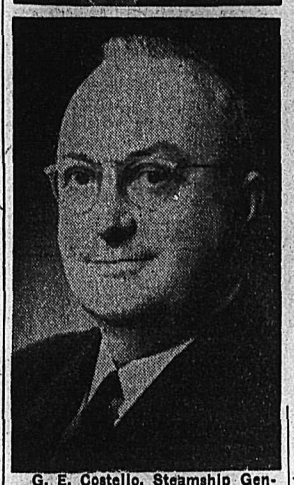

G. E. Costello, Steamship General Passenger Agent for the C.P.R. at Vancouver, and Edward Hospes, General Agent for Canadian Pacific Steamships at Hong Kong, are to exchange posts. Mr. Costello, who has already spent 28 years in the Orient and was a prisoner of the Japanese for a year, assumed his Vancouver post a year ago. Mr. Hospes was made General Agent at Hong Kong in 1935 and, after service in Montreal during the war, returned to the Far East in 1945.

## Happy Couple

Vice-President Alben W. Barkley and Mrs. Carleton S. Hadley, 37-year-old widow, chat happily as they dance at Starlight Roof of Hotel Chase in St. Louis. After picture was made the couple left the floor. Barkley said, "I have asked that there be no pictures taken while we are dancing." They returned to the dance floor after photographers agreed to make no more pictures.—(AP Wirephoto.)

## S. American Fears Of Devaluation Behind Low Exports

LONDON, Sept. 12 (AP). — The Times financial column expresses the opinion today that South American fears of the possible devaluation of the pound sterling are behind the decline of British exports to Latin America.

"There can be little doubt," it says, "that the Argentine Government's reluctance to issue import licences for anything beyond essential imports such as coal, oil and machinery derives from the same cause."

The Times says the Anglo-Argentine trade agreement signed last June "has had disppointingly little effect in removing the difficulties which have characterized trading relations between the two countries for so long."

## To Organize School Business Branches Throughout B. C.

QUALICUM BEACH, B.C.—Sept. 12 (CP).—Organization of branches throughout the Province will be undertaken this year by the British Columbia Association of School Business Officials.

Objective is to provide school administrators with district and provincial sources of information and advice, and to knit together an active Province-wide organization to deal with school problems on the administration level. Members of the Executive are charged with organizing their own areas and where a district is not represented directly a local official will be enlisted.

The Associatio , in annual session proceeding the British Columbia School Trustees Association convention, elected A. H. Durkin of Burnaby President. He succeeded Ian Chapple of New Westminster.

An Australian aborigine when throwing a boomerang stands with his back to the object he intends to hit.

## DAILY CROSSWORD

**ACROSS**

1. Acts (Law)
5. Baptismal fountain
9. Look askance
10. Toward the lee
11. My lady
12. Linger
14. Biblical name
15. Ahead
16. Kind of woolen yarn
18. Rough lava
19. 2,000 lbs.
20. Signed restaurant check
22. Suffered pain
25. Mythical Briton king (poss.)
26. Tract of wasteland
27. Greek letter
28. Land-measure
29. Closely woven cotton
33. Cried convulsively
36. River (Austria)
37. Killed
38. On fire
39. "Swedish Nightingale"
40. Clean up (Dial.)
41. Malt beverages
42. God of war

**DOWN**

1. Famous mission (Tex.)
2. Fragrant tree
3. Driver of a team
4. Fortify
5. Doomed
6. Patron saint of Norway
7. Roman emperor
8. Battle ground
11. Bird's stomach
13. Irish poet
15. Boy's nickname
17. Old weight for wool
20. One who bears a cross (Eccl.)
21. Exclamation
22. Accumulate
23. Petals, collectively
24. Exclamation
25. Obstacle
27. Spread grass to dry
29. Is awaiting settlement
30. Apart
31. Rendered fats of animals
32. Before
34. Pail handle
35. Twining stem
38. Constellation

ROAMS TOMS
UNCAP IDEA
MOTTO CELL
TOOK FIRE
CAREFREE SL
RUE ARIOSA
ADDLE SAGUM
MISERS ERE
BE TROLLEYS
ONT ANOA
CORN CROWN
ENID AGREE
SEDS LOBED

Yesterday's Answer

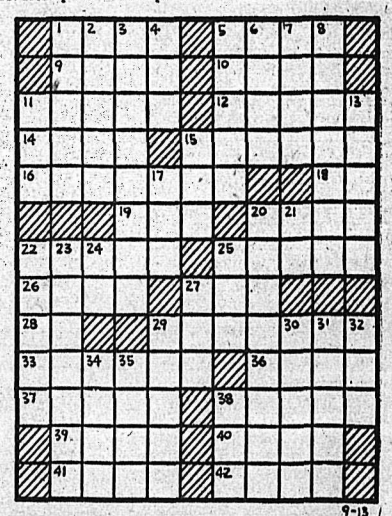

**DAILY CRYPTOQUOTE—Here's how to work it:**

A X Y D L B A A X R
is L O N G F E L L O W

One letter simply stands for another. In this example A is used for the three L's, X for the two O's, etc. Single letters, apostrophies, the length and formation of the words are all hints. Each day the code letters are different.

**A Cryptogram Quotation**

A V R R B V, T E X P N S V J V A N J W V Z T W A P C R T P W, S L C A D P J A P E P W V S P N R Z X P N F V? — B C J A T C R.

Yesterday's Cryptoquote: DECAY OF STRENGTH IS OFTENER EFFECTED BY THE FAULTS OF YOUTH THAN OF AGE—CICERO.

Distributed by King Features Syndicate

# CLASSIFIED
## PHONE 144

### BIRTHS

VAN RUYSKENSVELDE—To Mr. and Mrs. Marcel Van Ruyskensvelde, 1008 Third Street, at Kootenay Lake General Hospital, Sept. 3, a daughter.

CHERNENKOFF — To Mr. and Mrs. John Chernenkoff of Robson, at Kootenay Lake General Hospital, Sept. 3, a son.

BARBOUR—To Mr. and Mrs. Charles Barbour, Sheep Creek, at Kootenay Lake General Hospital, Sept. 3, a daughter.

KING—To Mr. and Mrs. Jack King of Salmo at Kootenay Lake General Hospital, Sept. 5, a son.

TOYE—To Mr. and Mrs. Toon Toye, Baker Street, at the Kootenay Lake General Hospital, Sept. 7, a son.

SHUKIN—To Mr. and Mrs. William Shukin, Nelson, at Kootenay Lake General Hospital, Sept. 7, a daughter.

SBITNEY—To Mr. and Mrs. George Sbitney, Crescent Valley, at Kootenay Lake General Hospital, Sept. 8, a daughter.

LARSON—To Mr. and Mrs. Russell Larson, Granite Road, at Kootenay Lake General Hospital, Sept. 8, a son.

FOMINOFF — To Mr. and Mrs. John Fominoff, Winlaw, at Kootenay Lake General Hospital, Sept. 8, a daughter.

GEMMILL—To Mr. and Mrs. Ronald Gemmill, Castlegar, at Kootenay Lake General Hospital, Sept. 9, a daughter.

WALDIE—To Mr. and Mrs. John C. Waldie, Jr., Vernon Apartments, Vernon Street, at Kootenay Lake General Hospital, Sept. 10, a daughter.

### HELP WANTED

**Boy Wanted**
to manage Daily News paper route in mid Fairview in level compact area. Apply to
CIRCULATION DEPT.
Nelson Daily News

WANTED—QUALIFIED ELECTRIcian, house wiring, conduit work, repairs. Apply Smith Electric, 645 Baker St., Nelson.

EXPERIENCED MEAT CUTTER wanted. Inexperienced need not apply. Trail Market and Locker Storage Limited, Trail, B.C.

WANTED — GIRL FOR OFFICE work some previous clerical experience desirable. Apply Palm Dairies Limited, Nelson, B.C.

WANTED — STENOGRAPHER, full or part-time. Central Truck & Equipment Co.

WANTED — SALESMAN FOR A wholesale house. Write to Box 33, Nelson, B. C.

EXPERIENCED WAITRESSES wanted. Apply Standard Cafe.

WANTED — PIN BOYS AT THE Bowladrome.

WANTED—EXPERIENCED WAITresses, New Star Cafe.

### SITUATIONS WANTED

ODD JOB MAN. PH. 256-R. Carpenter, pipe fitting, kalsomining.

### PETS, CANARIES, BEES, ETC.

MORRHILL KENNELS RE'G AT stud. Champion Alberta Gunner, red and white. Alberta Call Me Charlie, black. Puppies: Red and white, blacks, buff. $25 to $50. Percy Morris, owner. Box 518, Greenwood, B. C.

POINTERS, SPUNKY CREEK strain Labradors, Bracken strain Springers, Frejax strain puppies and Grown Dogs. Heathmoor Kennels, Bellevue, Alberta.

STRONG COLONIES OF BEES for sale. Enough honey left in till Spring. Enquire P. K. Reibin, 661 Baker St., Nelson.

### LOST AND FOUND

LOST — LADY'S GOLD WRIST watch. Sentimental value. Phone 915-R. Reward.

LOST—BLACK WALLET. PHONE 632-L-2 or 258.

### Nelson Daily News

**Classified Advertising Rates:**
15c per line first insertion and non-consecutive insertions.
11c line per consecutive insertion after first insertion.
48c line for 6 consecutive insertions.
$1.56 line per month (26 consecutive insertions) Box numbers 11c extra. Covers any number of insertions.
PUBLIC (LEGAL) NOTICES, TENDERS, Etc.—20c per line, first insertion 16c per line each subsequent insertion.
ALL ABOVE RATES LESS 10% FOR PROMPT PAYMENT

*Subscription Rates:*

| | |
|---|---|
| Single Copy | $ .05 |
| By Carrier, per week, in advance | .25 |
| By Carrier, per year | 13.00 |
| Mail in Canada, outside Nelson: | |
| One month | 1.00 |
| Three months | 2.50 |
| Six months | 4.50 |
| One year | 8.00 |
| United States, United Kingdom: | |
| One month | 1.00 |
| Three months | 3.00 |
| Six months | 6.00 |
| One year | 12.00 |

Where extra postage is required: Above rates plus postage.

### PROPERTY, HOUSES, FARMS

FOR SALE
**6-Room House**
CLOSE IN
Immediate Occupancy
Dwelling on two lots has living room, dining room, kitchen, three bedrooms and bathroom. Part basement, stone and cement foundation.
Price $3250
For Appointment, Phone
MISS FRISBY — 717

**T. D. Rosling**
Real Estate and Insurance

**REVENUE PROPERTY**
FOR QUICK SALE
Property producing $75 per month, plus living accommodation for owners. Close in and splendid value. For particulars phone 68 or call at 532 Ward Street.

**Robertson, Hilliard, Cattell Realty Co., Ltd**

FOR QUICK SALE—192 ACRES of land, 18 acres under cultivation with Buildings and irrigation; remainder under timber. Must sell. Cash or Terms. Apply L. Katelnikoff, Blewett, B.C.

20-ACRE FARM FOR SALE, 6½ mi. from Nelson. 7-room house and barn. 3½ acres under cultivation. Water, good timber. School bus. $1600. P. Terekoff, Taghum.

NEW HOUSE FOR SALE—6 RMS. and bath. 3 corner lots on bus stop. For further information phone 436-R-4.

FOR SALE — GOOD FOUR-ROOM house. Nice location. 2 lots. Vegetable garden, fruit trees. 521 Gore St. West, Rosemont.

FOR RENT—2-ROOM HOUSE 1 mile from Blewett Store. Phone 1409-R or write 121 Chatham St., Nelson.

HOUSE FOR SALE CLOSE IN. IMmediate possession. Phone 1041-L between 9 and 1 p.m.

FOR SALE—5-ROOM HOUSE. APply No. 26, Ymir Road, Nelson.

### PERSONAL

WAWANESA MUTUAL FIRE INsurance Co., D. L. Kerr, Agent.

ALMER HOTEL, OPPOSITE C.P.R. Depot. Clean rooms and modern rates. $1.50 to $2.00 single, $2.50 to $3.00 doubles. Vancouver, B.C.

10 CENTS! BIRTH CONTROL INformation and catalogue of hygienic supplies. Write Western Distributors, 61-L Ray Building, Vancouver.

MEN'S PERSONAL DRUG SUNdries, 19 Deluxe assorted $1.00, mailed in plain sealed wrapper. Finest quality, tested, guaranteed. Bargain catalogue free. Western Distributors. Box 24RN, Regina. Fully Insured and Guaranteed

HYGIENIC SUPPLIES (RUBBER goods) twelve samples for 50c, postpaid in plain sealed wrapper. Catalogue included listing books on marriage and modern methods of feminine hygiene. General Novelty Co., Dept. 'N', 71 Major St., Toronto, Ont.

Rent a
**SINGER**
Electric Portable
by the month
Immediate Delivery
PHONE 41
SINGER SEWING MACHINE CO.
Nelson

INSURED AUTO LOANS
$50 to $1,000
Protection and speed are the keynotes of Niagara Auto Loans. At no extra cost a life insurance policy takes care of your unpaid loan balance in case of death. This valuable benefit is sufficient reason in itself for borrowing from Niagara when you need money.
An Auto Loan requires only owner's signature and places cash in your hands within a few minutes. You can select a plan to suit you quickly, in strict privacy. Phone first for faster INSURED loans.

**NIAGARA**
FINANCE COMPANY LIMITED
Est'd. 1930
Suite 1, 560 Baker St., Nelson
PHONE 1095

### AUTOMOTIVE MOTORCYCLES, BICYCLES

**USED CARS**
1947 Ford Coupe
1949 Meteor Sedan
1947 Mercury Sedan
1946 Pontiac Sedan
1942 Dodge Coach
1938 Dodge Coach
1947 Flying Standard
1936 Ford Sedan
1930 Model A
1930 Dodge Sedan

**TRUCKS**
1941 KB5 International
1948 Jeep Pickup
1939 Ford Light Delivery

**Empire Motors**
803 Baker St. Phone 1135
Nelson, B.C.

**New International MOTOR TRUCKS**
1—KB-8 4 to 5 ton
1—KBS-7 3 to 4 ton
1—KBS-5 1½ to 3 ton

ALSO GOOD USED TRUCKS
1944 International KS-5
1942 International KS-8
1947 Dodge 1 ton
1940 Dodge 2 ton
These are good units and are reasonably priced

**Central Truck & Equipment Co.**
702 Front St. Nelson

**FOR SALE**
Reo Truck
1948 3-Ton
Caterpillar RD4
Dozer, winch and driver's guard
Allis Chalmers HD7 Crawler
Dozer, winch and driver's guard
Allis Chalmers HD10 Crawler
Dozer and driver's guard

**Sinnerud Truck & Tractor Ltd.**
Nelson, B. C.

FOR SALE—1940 DS35 INTERNAtional truck. Motor in perfect shape. Good tires. Reinforced frame Eaton axle. Dual hoist with 5-yd. box. Booster brakes. New paint job. Heater. A real good truck. Apply to Box 2297, Nelson News.

A GOOD BUY
1942 FARGO 2½-3 TON TRUCK, 4 speed transmission, Eaton 2 speed axle. New motor last Winter. Good tires and mechanical condition. Complete with 16 ft. flat deck body. $1000. Kaslo Motor Transport Ltd., Phone 8, Kaslo.

FOR SALE—1945 2-TON KS-5 INternational 155" w.b. truck. Good tires and mechanical condition. Apply John Streloff, Pass Creek, or Box 779, Castlegar, or Wiginton Motors Ltd., Nelson.

POWELL CHALLENGER MOTOR Scooter. Used very little. Priced reasonably. Apply Castlegar Bicycle Shop, across from Anderson Feed Store.

1939 HUDSON COUPE FOR SALE. Good shape. Price $700, half in cash, rest in terms. Apply E. L. Harris, R. R. No. 1, Nelson, next to Blaylock's.

NEW CHEVROLET FOR SALE — Call Grandview Auto Court after 5 p.m. 1½ mi. from Town, No. 3 Highway.

FOR SALE—1938 PLYMOUTH SEdan. Perfect condition. Apply George Stewart, 504 Lake St. or Phone 1440 days.

FOR SALE — WILLYS JEEP, 4 wheel drive. Like new. Box 2268, Daily News.

FOR SALE- 1941 CHEV. SEDAN. Good shape. New tires. Apply E. Popoff, Winlaw, B.C.

1942 3-TON FORD TRUCK. PHONE 400. Ask for Roy.

1947 MERCURY FOR SALE. LOW mileage. Phone 268-L.

### SCHOOL AND INSTRUCTION

NELSON BUSINESS COLLEGE
Day and Night Classes.

### MACHINERY

**The Goulds . . .**
Balanced-Flow JET
**Self-Contained Water System**
for SHALLOW WELLS
**Self adjusting flow**
Steady stream, uniform flow
Quiet, trouble-free, self priming
Capacity up to 540 gals. per hour
Come in and see why this amazing, low-cost water system is the answer to your problem of fresh running water from a shallow well.

Nelson Machinery Equipment Co.
214 Hall St. Phone 18
PIPE AND FITTINGS
Black and Galvanized.
Various Sizes in Stock.
Mining, Milling and Sawmill Machinery, Building and *Contractors' Supplies*
"If it's machinery you want consult us."

DISPLAY DAYS AT THE FAIR
See the latest John Deere
**Tractors**
and Implement attachments and
**SKAGIT Logging Hoist**
at the Industrial display on the Grounds
Sept. 15-16-17

**Finning Tractor & Equipment Co., Ltd.**
Nelson, B.C. Phone 930

CONTRACTORS — SAWMILL — LOGGING & MINING EQUIPMENT
SEND YOUR ENQUIRIES TO NATIONAL MACHINERY CO LTD.
Granville Island MA 1251
Vancouver, B.C.

CONTRACTORS AND MACHINery dealers — Spokane contracting firm is selling entire fleet of construction equipment at wholesale prices. Can supply late model cat ,shovels, scrapers, etc. Write Box 1585 Daily News.

CUSTOM MACHINE WORK AND welding Portable welding equipment for field work Stevenson's Machine Shop, 708 Vernon St., Nelson, B. C.

2 DOUBLE DRUM WINCHES WITH power suitable for jammer, hoist or cut-off. Bayes Equipment Company, Cranbrook, B.C.

TD6 CAT. FOR SALE. IN PERfect condition, new tracks. Equipped with hydraulic angle dozer. Apply Ed Kinder, Ainsworth, B.C.

D4 CAT. FOR RENT OR CONtract Equipped for excavating, road building, land clearing, etc C Ross, Phone 588-R, Nelson.

### LIVESTOCK, POULTRY AND FARM SUPPLIES, ETC.

THIS FALL AND WINTER PRODuce your own eggs. We offer raised New Hampshire, Leghorn-Hampshire Cross or Leghorn pullets. All stock over two months old and older. All pullets raised from our finest R. O. P. sired chicks. All birds are running out on our free range. Apply our agent, Nelson Farmer's Supply Ltd., Nelson, or write direct to New Siberia Farms, N. Balakshin, R. R. 2, Chilliwack, B.C.

FOR SALE — 1 JERSEY COW, milking. 1 heifer, 1 year. 1 mower for 1 or 2 horses. Box 521, Kaslo, B. C.

FOR SALE — LOVELY SADDLE Mare. Ideal for children. Must sacrifice. Box 2097, Daily News.

FOR SALE—T.B. TESTED JERSEY cow, 6.5 butter fat test. George McTavish, R.R. No. 1.

FOR SALE—3 DOZ. HAMPSHIRE pullets. G. L. Baker, Longbeach, R. R. 1.

### WANTED, MISCELLANEOUS

SHIP US YOUR SCRAP METALS or iron. Any quantity. Top prices paid. Active Trading Company, 916 Powell St., Vancouver, B C.

WANTED—$3000 ON GOOD SEcurity. Private loan, to build house. Phone 163.

WANTED—COAL AND WOODburning Cook Stove. State price. Write Box 2296, Daily News.

SHIP YOUR HIDES TO V. P. MORgan, Nelson, B. C.

### FOR SALE, MISCELLANEOUS

TRAILER-BOX TYPE, 5 TIRES. Complete with Spring Mattress, sleeps two. Ideal for hunting or fishing or hauling. $125. Phone 988-Y-1 or apply 222 Delbruck Street.

FOR SALE—ROUND OAK COAL and wood cook stove in excellent condition, suitable for home or small camp. Ph. 720-R or call at 315 Observatory St.

FOR SALE — 2 KITCHEN CABInets, 1 dining room table, 1 coal and wood range, 1 cot, 1 bicycle seat, and several doz. fruit jars. Phone 495-Y.

FOR SALE—OAK DINING ROOM table and chairs, kitchen range, stoves and miscellaneous furniture. Hartridge, Balfour. Ph. 5-L.

FOR SALE — WESTINGHOUSE Cabinet Consol Radio, as new. Call after 5 p.m. at 1028 Beatty Ave.

FOR SALE — ROYAL ALBERT coal and wood range, $219 new. Will sacrifice for $125 cash. Phone 246-R.

FOR SALE — WALNUT DINING room suite. Sacrifice. Kitchen table and chairs, and small table. Phone 442-R.

FOR SALE—COMPLETE BED, A three-burner oil stove and ½ H.P. electric motor. Phone 387-L-2.

FOR SALE — DAVENPORT AND chair and McClary range. Phone 1339-L evenings.

.30-06 SPRINGFIELD RIFLE WITH cartridges. $90. Phone 611-R-1, or 1224 Cherry St.

FOR SALE—LADY'S WHITE TUBE skates, size 6, new condition, $7.50. Phone 1065-L, Mrs. Prouex.

FOR SALE—2 PAIR RUST-COLored lined drapes, also men's golf clubs and bag. Phone 426-L.

1 PREMIER DUPLEX VACUUM cleaner. Phone 860X 5 to 7 evenings.

PHONE 462-Y-2—BIRCH, FIR AND Tamarac wood. Place your orders now for winter.

FOR SALE—FUR COAT, PERSIAN Lamb, in good condition. Size 16. Phone 721-X.

FOR SALE—COAL AND WOOD stove, also Damson plums. Phone 804-R-3.

JACK BOYCE GUN EXCHANGE Guns for sale and exchange and expert gun repairing.

PIPE — FITTINGS — TUBES, SPEcial low prices. Active Trading Co., 916 Powell St., Vancouver.

FOR SALE — NEW G.E. FRIGIDaire, 7 cu. ft. 350 Baker St.

GURNEY ELECTRIC STOVE $75. Phone 1209.

### RENTALS

WANTED TO RENT—THREE-BEDroom home for careful adult family in uptown area. Will pay top rent on lease. Present renting modern fiveroom house that could be arranged on exchange. Box 2425, Daily News, or phone 100.

MALE CIVIL SERVANT REquires light housekeeping room, in or close to City Centre. Phone 376-R after 5:00 p.m.

FOR RENT — BEDROOM WITH sitting room attached. Close in. Box 2094, Daily News, or phone 839-X.

PROSPECTOR WITH WIFE would like assessment work or caretaker's job during Winter months. Apt. 1, 507 Railway St.

FOR RENT — SLEEPING ROOM. Central. Phone 211-L.

3 ROOM HOUSE FOR RENT. APply Cabin 27, Cottonwood City.

CABINS FOR RENT BY THE DAY, week or month. Phone 387-L-4.

### TOURIST RESORTS

CRESCENT BEACH AUTO CAMP
Rates reduced for balance season.
Fishing, boating and swimming good.
10 miles East on Highway,
R.R. 1, Nelson, B. C.
Phone 471-Y-1

### BOATS and ENGINES

16-FT. BOAT FOR SALE WITH 6 H.P. inboard engine. Cheap. Phone 812-R.

BOAT HOUSE AT BALFOUR FOR Sale or Rent. Phone Balfour 9.

### ROOM AND BOARD

BEDROOM FOR RENT, WITH breakfast. Apply 1013 Josephine.

### BUSINESS AND PROFESSIONAL DIRECTORY

CHIROPRACTORS
J. COLIN McLAREN, D.C., CHIROpractic X-Ray, Spinography, Strand theatre Bldg. Trail, Ph. 328.

NATUROPATHIC PHYSICIANS
GORDON A. SUMNER, N.D.
Licensed Naturopathic Physician
Located in the Eremenko Building, Castlegar

ASSAYERS AND MINE REPRESENTATIVES
E. W. WIDDOWSON & CO. ASsayers, 301 Josephine St., Nelson.
H. S. ELMES, ROSSLAND, B. C. Assayer, Chemist, Mine Represnt.

DIAMOND DRILLERS
NATIONAL DIAMOND DRILLING Co., Ltd., Drilling and Bit Service. Box 508, Rossland. Ph. 420.

ENGINEERS AND SURVEYORS
HAGGEN AND CURRIE, B. C. Land Surveyors, Mining and Civil Engineers, Rossland, Kelowna, Grand Forks. Ph. Rossland 384.
BOYD C. AFFLECK, 218 GORE ST., Nelson, B.C., Surveyor, Engineer.

INSURANCE AND REAL ESTATE
McHARDY AGENCIES LTD. INsurance, Real Estate—Phone 135.

MACHINISTS
BENNETTS LIMITED
Machine Shop, acetylene and electric welding, motor rewinding.
Phone 593 324 Vernon St.
STEVENSON'S MACHINE SHOP—Specialists in mine and mill work, 708 Vernon St., Nelso . Phone 98. Machine work, light and heavy.

SALES AGENTS
Fuller Brush Sales — J. C. McKim. Write Box 123 — Phone 799-R.

### TORONTO STOCKS

| | |
|---|---|
| **MINES** | |
| Akaitcho | .72 |
| Amal Larder | .21 |
| American Y. K. | .12½ |
| Anglo Huronian | 9.00 |
| Armistice | .11 |
| Atlas Y.K. | .15 |
| Aumaque | .16 |
| Aunor | 3.55 |
| Base Metals | .34 |
| Bevcourt | .26 |
| Boymar Gold | .26 |
| Bralorne | 9.25 |
| Broulan | .49 |
| Buffadison | .18½ |
| Buffalo Ank. | 2.01 |
| Buff. Can. | .11 |
| Can. Mal. | .68 |
| Cariboo Gold | 1.15 |
| Castle Treth. | 1.71 |
| Central Patricia | .90 |
| Coast Copper | .70 |
| Cochenour | 2.62 |
| Coin Lake | .24 |
| Coniaurum | 1.05 |
| Cons Mining & Smelting | 98.75 |
| Conwest | 1.16 |
| Crestaurum | .20¼ |
| Croinor | .60 |
| Discovery | .25 |
| Dome | 19.85 |
| Donalda | .55 |
| Duquesne | .90 |
| Duvay | .10½ |
| East Amphi | .14½ |
| East Malartic | 2.46 |
| Eldona | .65 |
| East Sull. | 2.55 |
| Eureka | .36 |
| Falconbridge | 3.95 |
| Frobisher | 2.20 |
| Giant Yel. | 6.55 |
| God's Lake | .45 |
| Golden Manitou | 1.80 |
| Hallnor | 4.25 |
| Hardock | .25½ |
| Hedley Mas. | .23 |
| Heva | .15 |
| Hollinger | 10.00 |
| Hudson Bay | 44.00 |
| Inspiration | .40½ |
| Int. Nickel | 31.50 |
| Int. Uranium | .21 |
| Jack Waite | .11 |
| Joliet Que. | .48 |
| Kerr Addison | 17.25 |
| Kirk-Hudson Bay | .76 |
| Kirkland Lake | 1.35 |
| Kirk. Townsite | .18 |
| Labrador | 4.00 |
| Lake Dufault | .75 |
| Lakeshore | 15.15 |
| Lake Wasa | .33 |
| Lamaque | 6.75 |
| Lingman | .46 |
| Little Long Lac | .71 |
| Louvicourt | .16½ |
| Lynx | .13 |
| Macdonald | .40 |
| MacLeod Cock | 1.38 |
| Madsen R. L. | 2.81 |
| Malartic G. F. | 2.56 |
| McIntyre | 64.50 |
| McKenzie R L | .46 |
| McMarmac | .12 |
| Mining Corp. | 11.00 |
| Negus | 2.16 |
| Nicholson | .59 |
| Nipissing | 1.11 |
| Noranda | 57.25 |
| Normetals | 2.35 |
| Paymaster | .32½ |
| Pend Oreille | 4.90 |
| Pickle Crow | 2.10 |
| Pioneer | 3.40 |
| Powell Rouyn | 1.00 |
| Preston E. D. | 1.66 |
| Quebec Manitou | .63 |
| Quebec Lab. | .26¾ |
| Queenston | 15.25 |
| Reves Mac | 2.26 |
| San Antonio | 4.10 |
| Sen. Rouyn | .40 |
| Sherritt Gordon | 2.76 |
| Sladon Mal. | .76 |
| Stadacona | .46 |
| Steep Rock | 1.85 |
| Taku River | .25 |
| Teck Hughes | 3.05 |
| Thompson-Lund | .11 |
| Toburn | .70 |
| Trans Cont Res | .61 |
| Union Mining | .18 |
| Upper Canada | 3.60 |
| Ventures | 5.00 |
| Waite Amulet | 8.50 |
| Wright Harg | .10 |
| **OILS** | |
| Anglo Can. | 3.60 |
| Atlantic Oil | .68 |
| B. A. Oil | 25.00 |
| British Dom. | .21½ |
| Calgary and Edmonton | 5.90 |
| Calmont | .30½ |
| Chemical Research | .58 |
| Dalhousie | .33 |
| Foothills | 2.55 |
| Globe | .52 |
| Imperial Oil | 18.25 |
| Mid Cont. | 3.15 |
| Nat. Pete | .34 |
| Okalta | 1.60 |
| Pacific Pete | 2.73 |
| Royalite | 6.95 |
| **INDUSTRIALS** | |
| Abitibi | .14⅞ |
| Algoma Steel | .40 |
| Aluminum | .51 |
| Bell Telephone | .43½ |
| Brazilian | .21 |
| Brew & Dist. | .15 |
| B. C. Electric | .89 |
| B. C. Packers B | .12 |
| B. C. Power A | .28¼ |
| B. C. Pulp | .75 |
| Building Products | .32 |
| Burns A | .26½ |
| Can. Cement | .25½ |
| Can. Malting | .47 |
| Can. Packers A | .31⅝ |
| Can. Packers B | .16⅝ |
| Canadian Breweries | .21¼ |
| Canadian Canners | .17 |
| Gypsum Lime | .15 |
| Canadian Car & Fdy | .11 |
| Can. Oil | .13½ |
| Canadian Steamships | .15¼ |
| Canadian Celanese | .22⅛ |
| Canadian Steamships | .15¼ |
| Canadian Marconi | 1.80 |
| Can. Malting | .47 |
| Canadian Pacific Rly | .16 |
| Cockshutt | .12¼ |
| Coast Copper | 1.10 |
| Cons. Mining & Smelt | 99.00 |
| Cons. Paper | .16 |
| Dist. Seagram | .19 |
| Dom. Bridge | .37 |
| Dom. Foundries | .25½ |
| Dom. Steel & Coal B | .16½ |
| Dom. Stores | .28½ |
| Dom. Tar & Chemical | .24 |
| Dom. Textiles | .11⅞ |
| Eddy Paper | .15 |
| Famous Players | .14¾ |
| Fanny Farmer | .36¼ |
| Fleet Air | 1.55 |

### BUSINESS OPPORTUNITIES

FOR SALE—THE SELKIRK HOtel, Silverton, B.C., fully licenced, modern. For details apply to Mrs. Ruth Barnes, Silverton, B.C.

# Few Soft Spots in Healthy B.C. Economy

VICTORIA, B.C., Sept. 12 (CP)—British Columbia's business economy is still in healthy condition—but there are some soft spots.

This was the conclusion of the Provincial Bureau of Statistics in its July survey of business activity in British Columbia, released yesterday.

Highlight on the bright side of the picture, according to the report, was a two per cent gain in employment for June of this year over the corresponding month last year.

Value of construction permits awarded in June was $11,070,000, a jump of 11.74 per cent over June 1948.

Total retail sale during May were $10,434,000, an increase of 8.65 per cent above May last year.

The index of wholesale sales climb in May to 348.3 compared to 324.4 *in the previous month and 323.4 in* May 1948.

Exports for the first six months of this year passing through British Columbia ports are 24.18 per cent ahead of last year and imports are up to 10.24 pre cent.

Consumption of electric power is up 5.41 per cent.

**GOLD OUTPUT OFF**

On the down side for the first six months of the year are gold production down 6.51 per cent; timber scaled, off 13.8 per cent and fish production, off nearly six per cent. Total life insurance sales for the first five months of the year are down 4.64 per cent.

The Bureau says the drop in timber scale is partly due to bad weather in the Spring.

Average weekly wages in British Columbia for the first week in June were reported at $45.63. But the average for Vancouver stood at $43.32 and Victoria tagged behind with $41.30.

## Market Trends

TORONTO, Sept. 12 (CP)—Golds slipped steadily in moderately active dealings. Base metals were also lower, while industrials steadied from opening weakness. Western oils showed a definite upward trend as key issues gained.

MONTREAL, Sept. 12 (CP)—Securities were edging forward. Mines were also higher with a few exceptions. Business in the mining section was active, while industrials were moderately active.

NEW YORK, Sept. 12 (AP)—Steel negotiations dominated, and optimism over the outcome was indicated by rising prices.

Advances were from fractions to more than a point among the leaders, with only a handful lower in the major groups.

MONTREAL, Sept. 12 (CP)—Dominions, Provincials, Municipals and Corporations were at a standstill in dull dealings.

LONDON, Sept. 12 (Reuters) — The London Stock Exchange made rather a mixed showing. Domestic issues were quietly firm, but commodity shares and gold mines were slightly easier.

### VANCOUVER STOCKS

| | |
|---|---|
| **MINES** | |
| Bralorne | 9.50 |
| Canusa | .18 |
| Caribou Gold | 1.05 |
| Grandview | .16 |
| Hedley Mascot | .22 |
| Highland Bell | .57 |
| Int C & C | .17 |
| Kootenay Belle | .18¼ |
| Pend Oreille | 4.90 |
| Pioneer Gold | 3.35 |
| Reeves MacDonald | 2.35 |
| Sheep Creek | 1.17 |
| Silver Ridge | .14½ |
| Anglo Canadian | 3.65 |
| A P Consolidated | .18 |
| Calgary & Edmonton | 5.65 |
| Calmont | .30 |
| Commonwealth | .66 |
| Dalhousie | .33 |
| Foothills | 2.40 |
| Globe | .50 |
| Home | 10.50 |
| National Pete | .35 |
| Okalta Com | 1.60 |
| Pacific Pete | 2.70 |
| Royalite | 6.85 |
| Vanalta | .20 |
| West Leduc | .65 |
| **INDUSTRIALS** | |
| Coast Breweries | 3.40 |
| Neon Products | 13.50 |
| **UNLISTED MINES** | |
| Cuyuni | .38 |
| Vananda | .14 |

### Canadian Bonds

Dominion of Canada:

| | | | Bid | Asked |
|---|---|---|---|---|
| VL 1 | 3 | 1951 | 101.60 | 102.60 |
| VL 5 | 3 | 1956 | 102 | 103 |
| VL 8 | 3 | 1963 | 101⅝ | 102⅝ |
| Provincial: | | | | |
| Brit. Columbia | 2¾ | 1966 | 93½ bid | |
| Brit. Columbia | 3 | 1960 | 99 bid | |

### CALGARY LIVESTOCK

CALGARY, Sept. 12 (CP) — Despite liberal receipts, the Calgary livestock market was active this morning and prices were in line with last week's close.

There were no early sales of choice butcher steers and salesmen were asking higher on this class. Cows and medium butcher cattle were generally steady. There was a good demand for better class stocker steers, but the demand for plainer stockers was barely steady.

About 1000 cattle were on offer this morning, including a fairly heavy truck run.

The Dominion Livestock Markets Service reported weekend saleable receipts, 736 cattle, 122 calves. Today's saleable receipts, 160 cattle.

Hogs closed last week at $29.50 for A's at yards and plants; sows, $15, live weight.

Good butcher steers, $18 to $18.50; common to medium, $15 to $17.50. Good butcher heifers, $17 to $17.50; common to medium, $14 to $16.50. Good cows, $12.50 to $13; common to medium, $11.25 to $12.25; canners and cutters, $8.50 to $11.

Good to choice veal calves, $18 to $19.25; common to medium, $14 to $17.50.

Good stocker and feeder steers, $16.50 to $17; common to medium, $14 to $16.

### Winnipeg Grain

WINNIPEG, Sept. 12 (CP)—Winnipeg grain cash prices:
Oats—No. 1 Feed, 73¾.
Barley—No. 1 Feed, 1.35¼.

### DOW JONES AVERAGES

30 industrials—181.15, up .91.
20 rails—45.82, up .30.
15 utilities—37.75, up .20.

| | |
|---|---|
| Ford A | .23⅜ |
| Galtineau | .16½ |
| Gen. Steel Wares | .16¼ |
| Imperial Oil | .18⅜ |
| Imp. Tobacco | .14 |
| Int. Metal | .24 |
| Int. Nickel | .31¾ |
| Loblaw A | .30 |
| Massey Harris pfd | .24 |
| M & O Paper | .14½ |
| Moore Corp. | .72½ |
| McColl Frontenac | .13½ |
| Page Hershey | .45½ |
| Powell River | .15¾ |
| Shawinigan | .24⅞ |
| Shea Brew. | .12½ |
| Steel of Can. pfd | .83½ |
| H. Walker | .29¼ |
| Weston George | .23 |

## STEELWORKERS BOW OUT OF WAGE FIGHT

PITTSBURGH, Sept. 12 (AP) - The United Steelworkers Union (C.I.O.) today gave up its fight for a *fourth-round wage increase in the* United States and called off a strike set for tomorrow midnight.

The big union accepted bothPresident Truman's request for a 10-day extension of the strike truce and recommendations of a presidential fact-finding board aimed at solving the steel wage dispute.

*President Philip Murray of both* the C.I.O. and the United Steelworkers told Truman in a telegram that he gave up the wage demand "with profound regret" but agreed to the board's recommendations "in the interest of concluding a prompt settlement."

Six of the major steel producers of *the United States have accepted the* truce-extension request. No company has yet given its answer on the board's formula.

President Truman's three-man panel suggested that workers forego a wage increase and that both sides agree to a 10-cent hourly increase package covering insurance and *pensions. The Steelworkers* union asked a 30-cent package also including the wages.

## Better German Formula for Making Oil From Coal

By NORMAN ALTSTEDTER
Canadian Press Staff Writer

BRUCETON, Pa., Sept. 12 (CP)—United States Government scientists have improved on the German methods of making oil from coal which were a vital factor in the strength of the Nazi war machine.

*That is the claim of Dr. Henry* H. Storch, chief of the research and development branch of the United States Office of Synthetic Liquid Fuels.

At present gasoline can be made from coal for only two cents more a gallon than gasoline produced from petroleum, Stoach said. Methods are being improved and it is hoped to bring the cost down.

The $3,500,000 experimental plant here was built in 1947 to help ensure that, if United States petroleum supplies are cut off for any reason, the counrty's economic and military security will be backed by adequate methods of producing oil from coal.

Dwindling petroleum reserves in the United States have been a major spur to development of new processes.

## LAVISH PARTIES PRECEDED ARREST

TORONTO, Sept. 12 (CP)—Nabbed in a $25-a-day hotel suite where he was throwing lavish parties, 27-year-old Lou Molnar, suspected of Vancouver societies jewel robberies, will be returned there shortly to face seven charges of theft from wealthy West coast estates.

Arrested Sunday on a nominal charge of having an offensive weapon, the dapper native of Brantford, Ont., appeared in court today when the charge was withdrawn.

Police said they are holding Molnar, alias Ward, for British Columbia police. He was picked up on information supplied by Donald McGrath, 26, charged in Vancouver with theft of $30,000 in jewels from the Fraser Valley estate of G. S. Glaspie, millionaire lumber man.

Police said Molnar, who made 26 wartime operational trips over Germany as a bomb-aimer, had been throwing parties at which his guests consumed seven cases of whiskey.

Toronto police said they found in his pockets membership cards in some of the most fashionable Western Canada golf and country clubs

## URANIUM DEPOSITS IN BORDER LAND

MILAN, Sept. 12 (Reuters)—An *Italian mineralogist said today a ur*anium deposit lies under the Swiss-Italian frontier in the northern-Italian lake district. Luigo Ottolini, an authority on radio-active minerals, said 40 per cent of the deposit is in Switzerland and the rest on the Italian side of the border.

Your Daily Vitamin Supplements

Vitamin A 10,000 Int. units
Vitamin D 1,500 Int. units
Wheat Germ Oil 1 minim
Vitamin B1 1.5 mg
Vitamin B2 1.0 mg
Vitamin C 25 mg
With Iron Sulphate and Liver Concentrate

All of these are contained in
VITA-VIM MULTIPLE CAPSULES

25-day treatment — $1.75
50-day treatment — $3.00
150-day treatment — $7.50

MANN'S DRUG STORE


LEICESTFR, England (CP) — A man pulled up a cyclist who was riding in the dark without lights. The cyclist turned out to be a policeman.


J.A.C. LAUGHTON
Optometrist
MEDICAL ARTS BUILDING
Suite 205

WIGINTON MOTORS LTD.
PONTIAC — BUICK
G.M.C. TRUCKS
Metal and paint work specialty

Have the Job Done Right
VIC GRAVES
MASTER PLUMBER
PHONE 815

Cleaned and Recored
RADIATOR REPAIRS
JIM'S RADIATOR SHOP
301 Ward St. Phone 63

YES — Your New Wave
is bound to be MORE STYLISH, LAST LONGER and LOOK LOVELIER
at the
HAIGH TRU-ART

THOMPSON FUNERAL HOME
"Distinctive Funeral Service"
AMBULANCE SERVICE
515 Kootenay St. Phone 361

Columbia
Long Playing
RECORDS
and
ATTACHMENTS
Nelson Electric Co.
Authorized GE Dealers
Phone 260 574 Baker St.

Schick
and
Sunbeam
Shavers
$18.00 – $21.50
and $26.75
Smith
Electric
645 BAKER ST.
Phone 258

TOWING
24 HOUR
SERVICE
DAY OR NIGHT, PHONE 75
CUTHBERT MOTORS Limited


## Claims Israel Would Welcome Supervision Of Holy Places

FRIBOURG, Switzerland, Sept. 12 (AP)—Dr. Chaim Weizmann, President of Israel, said today Israel would welcome direct international supervision of the holy places and institutions in Jerusalem.

In Tel Aviv, at almost the same moment, the Chairman of Parliament's Foreign Affairs Committee said "neither the Israeli Government nor the Israeli Parliament is contemplating a change in their declared policy regarding Jerusalem." This policy is against international rule for the Holy City.

There was nothing inconsistent in the two statements, since President Weizzmann was referring to international supervision and access to the city's many holy places, while the Parliamentary spokesman concerned himself with the United Nations proposal to make all Jerusalem an internationally ruled area similar to Trieste.

Dr. Weizzmann, who has been resting in Switzerland, spoke at a ceremony in his honor at the University of Fribourg, where he received his Dictor of Science degree 50 years ago.

### RESCUED FROM RIDGE

WEST VANCOUVER, B.C., Sept. 12 (CP).—Orville Webber is resting comfortably in hospital after his rescue from Hollyburn Ridge last night. Webber broke his leg while picking berries, and was brought down by Dr. K. A. Peacock and West Vancouver Police after his wife reported his predicament.


MAKE YOUR CLOTHES LINE OUR TELEPHONE LINE
WEST KOOTENAY STEAM LAUNDRY
PHONE 1175—182 BAKER ST.

SECOND HAND TIRES
VALVES GROUND
OVERHAULING—TUNEUPS
Satisfaction Guaranteed
MANN'S REPAIR SHOP
Phone 392-L—2021 Stanley Street

FLEURY'S Pharmacy
Prescriptions Compounded Accurately
Med Arts Blk.
PHONE 25

BRAND NEW TOGS
For Boys and Girls To Go Back to School
At
The Children's Shop

Ellison Milling Co.
SPECIAL PRIZE AT THE FAIR
For best white cake made from Ellison's Royal Patent Pastry Flour.


## McIntosh Apples Begin Moving; Corn Output Up

McIntosh apples are expected to move in volume shortly, the fortnightly Horticultural News Letter says of Kootenay and Arrow Lakes. Local vegetable supply remains good, with corn production much higher this year.

The letter, in part, follows:

Peaches and plums are almost finished. Quality of these crops has been good. The peak in the movement of Italian prunes was reached last week. Damsons are being picked.

Bartlett pears are being cleaned up. Flemish Beauty is moving in volume and in general has been fairly free of scab. Wealthy and Gravenstein apples are almost finished while McIntosh is being picked in earlier sections and should begin to move in volume this week. Apples have sized up well this year and are comparatively free of apple scab infection. Color is none too good at the present time but should improve following the recent rain and cooler nights. Some growers are now busy applying Bordeaux sprays to the stone fruits for control of such diseases as Cherry leaf spot, Coreneum Blight and Brown Rot.

The supply of local vegetables remains good. Some growers took advantage of the two weeks of warm dry weather and harvested such crops as onions which cured very well. Corn, tomatoes and vine crops did particularly well this year. Corn production was much higher this year due to an increased acreage. Although some potato fields have gone down with late blight this disease is not nearly as widespread as it was leat year.

Most grain crops have been harvested in the Arrow Lakes area. Up until the recent rain pastures were very dry in some sections, and will not provide much feed for late fall pasturing. Most farmers have now made the last cutting of hay.

## Works of 28 B.C. Artists Slated For Artists' Show

VANCOUVER, Sept. 12 (CP). — Twenty-eight canvasses by British Columbia artists will form part of a Federation of Canadian Artists' show slated to tour Ontario this Winter, it was learned today. The works were selected from 286 submitted to the Western Canadian Painters' Exhibition at Calgary.

Mashel Teitelbaum of Vancouver had two works chosen. His "Pool of Stars" was termed a "glowing arrangement of color and form"; his "Wharf" a semi-abstract rich in design.

Sybil Andrews, Campbell River, hung an impressionistic work entitled "Woodcutter's Wife."

Vancouver's Stanley Brunst presented a lively Burrard Street mood, and H. G. Crumplin's "Rodea," Hilda Glyde's "Gravel Pit," Inez Brewton's "Composition" and H. B. Hill's "Shingle Mill, Canoe, B.C." were chosen. Miss Brewton is from Victoria, and Hill a Summer visitor to Salmon Arm.

## Tito Flings New Defiance at Russia

BELGRADE, Yugoslavia, Sept. 12 (AP)—Marshal Tito flung new defiance into the teeth of the Russian bear today.

Yugoslavia, he declared, "steeled by tremendous experiences" in the Second World War, is ready to overcome any present troubles as it did its past ones.

The Yugoslav Premier, prime target of Moscow and the Cominform as a heretic from Marxism, addressed a group of engineers and workers from a motor factory near here. They came to Belgrade to show him three new types of tractors they developed in the country's industrialization campaign—the campaign which so irks Moscow.

**The customary weekend stream of telegrams poured in from working groups throughout the country, to help fill morning newspapers and to down rumors of internal unrest. All struck the same note—loyalty to Tito and the Yugoslav Communist party and anger at the Cominform attacks which began 16 months ago.**

SOUTHAMPTON, England (CP) — Southampton Council and the Civil Aviation Ministry, which is buying Southampton Airport, have agreed on the selling price. The figure is thought to be approximately £200,000 ($800,000).

## Garbo's Seclusion Hair-Do

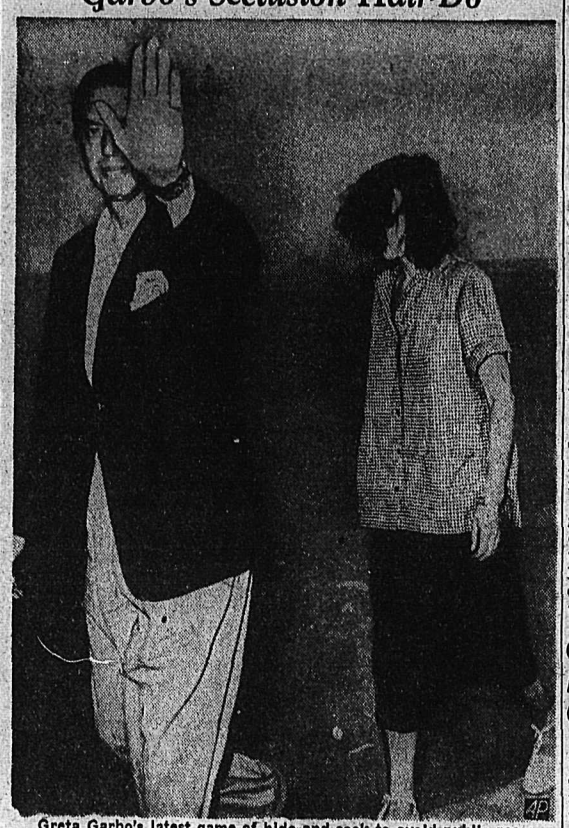

Greta Garbo's latest game of hide-and-seek to avoid public recognition took the form of this rumpled hair-do at Ostia, Italy, the beach near Rome. Greta is in Rome to make a new film. Her wig-wagging companion here is her traditionally unidentified escort. AP Wirephoto.

## World Wide Work of Rotary Outlined By District Governor in Talk Here

Roscoe Sheller, District Governor of the Rotary Club, told Nelson Rotary Club at the Hume Monday that Rotary International has done much towards promoting goodwill among the 81 countries of the world in which it is now established.

There were 6589 clubs with a total of 330,000 members scattered throughout the world. Practically every country was represented except those behind the Russian "iron curtain". Japan now had 14 clubs, reorganized since the war, while Germany had six.

Mr. Sheller said that during his trip to Lake Placid, N.Y., where the district governors were instructed in their duties, he spent the most enjoyable eight days of his Summer. The meet was held in a clubhouse about 20 miles from Lake Placid. He said 181 new governors attended the school, while the total was brought to about 600 by their families and past governors.

The President of Rotary International, Percy Hodgenson of Pawtucket, Rhode Island, was now travelling in Japan.

FELLOWSHIP PLAN

The President announced at the Lake Placid meeting that Rotary was sponsoring a Foundation Fellowship, in which any Rotary member who has a university degree will be sent to school for one year in any other country other than his own, with his expenses paid, if he agrees to return to his home and tell others of his experiences and the conditions existing in the country where he was sent.

Thus far, 111 men had experienced the benefits of this system, and the results had been "very good." The sum of $250,000 was used every year from the Rotary Foundation Fund for this purpose.

Before leaving Nelson Tuesday morning, Mr. Sheller will have seen as much of the City as possible. He will travel to Trail, then swing down to the Coeur d'Alene, Idaho, Club, then to Fernie and Cranbrook, ian.

Roscoe Sheller

where he will continue his tour through his 1000-mile-wide district. Before returning to his home at Sunnyside, Wash., he will have covered half of his territory, in which there are 38 clubs. The territory covers Eastern B.C., Washington, East of the Cascade Mountains, and the panhandle of Idaho, with 20 clubs in Washington, 14 in B.C. and 4 in Idaho.

In British Columbia he had met some of the finest hospitality that he had yet come across.

A meeting of the various committees was held Monday night, Mr. Sheller attending, before the members adjourned to the J. H. Argyle home, where refreshments were served.

Visitors at the luncheon were H. Newmarch, Vancouver; W. A. Dobbs, Trail; J. W. Graham, Nelson; J. C. Hembling, Vancouver; Cecil Cosper, Walla Walla, Wsh., a Rotarian.

## No Revival for Pompous Parliament Openings

By KAY REX
Canadian Press Staff Writer

OTTAWA, Sept. 12 (CP) — The rich plumage and colorful uniforms that once traditionally filled the Governor-General's drawing-room after the opening of Parliament will be a thing of the distant past when the 21st session of Parliament is ushered in Thursday.

A government official today said there has been no move to revive the pompous function, swept aside by the outbreak of war in 1939.

While it was "a matter for the government to decide," the official said there wasn't "much enthusiasm" in government circles for a return to drawing-rooms.

These ceremonies gave government heads and social personalities a chance to deck themselves in glamorous plumes and be presented to the Governor-General and his lady.

In the immediate post-war years they were cancelled because of the existing national emergency and also because formal apparel for such functions was not available.

While neither of these excuses apply now, the spokesman said he "guessed" the government will not reintroduce the drawing-room "for reasons of austerity."

"It involves a lot of money," he said. "Nowadays a uniform would cost more than $1000."

The gown milady chooses for a drawing-room usually involves a pretty outlay of cash.

The function calls for dresses with trains, long gloves and three ostrich plumes in the hair.

## Handling of World News Stressed

JASPER, Alta., Sept. 13 (CP).—A well-informed people is one of the greatest bulwarks against "forces which are antagonistic to our way of life," Prime Minister Louis St. Laurent said in a message read today at opening of the 30th annual convention of the Canadian Weekly Newspapers Association.

"To me the outstanding characteristic of a weekly newspaper is its proximity to those it serves," the message said. "It is therefore in an excellent position not only to champion community needs but also by an intelligent handling and dissemination of world, national and provincial and local news to keep its readers well-informed."

Sell by Classified—Be Satisfied

## 50 Expected for District W.I. Meet Here Today

About 50 delegates are expected to converge on Nelson today for the annual conference of West Kootenay Women's Institutes in the Hume Hotel.

Highlight will be a public address at 8 p.m. by Mrs. Stella E. Gummow, Superintendent of British Columbia's Women's Institutes, in the Silver Room.

The delegates register at 9 a.m., and at 10 invocation will be given by Lieut. Austin Millar of the local Salvation Army corps, and Mayor T. H. Waters will welcome the visitors. The morning's business will include a talk by Mrs. Gummow and reports from the various delegates.

Following a luncheon, the delegates will reconvene at 1 p.m. when officers will be elected. Among afternoon speakers will be Mrs. J. H. East of Vancouver, Provincial President, and John DeJong of Trail who will speak on soil conservation.

## Canadian Public More Traffic Conscious Meet Told

LAKE LOUISE, Alta., Sept. 12 (CP)—The people of Canada are becoming increasingly safety-conscious through information distributed in the press, radio and motion pictures, the Canadian Good Roads Association was told today.

R. A. Stapells of Toronto, President of both the Ontario Safety League and the Canadian Automobile Association, told delegates at the annual convention that the Association was one of the chief agencies promoting safe highways.

Earlier, Hon. D. B. MacMillan, Alberta Minister of Public Works, opened the convention and extended to delegates the welcome of Alberta Lieutenant-Goveror J. C. Bowen, who regretted his inability to attend.

R. M. Hardy, Dean of Engineering at the University of Alberta, described the findings of recent research on the compaction of soils, a new contribution to scientific road planning.

**He said extensive experience in highway and earth dam construction and in wartime building of airfields had demonstrated the value of the process and had led increasingly to its inclusion in highway specifications.**

## Four Bogus $10 Bills Reach Island

VICTORIA, B. C., Sept. 12 (CP) — At least four of the deluge of counterfeit $10 bills that flooded Vancouver last week, have found their way to Vancouver Island, it was learned today from B. C. Provincial Police Headquarters here.

According to Inspector Richard D. Havey of the Criminal Investigation Branch there is no indication that there has been any wholesale effort to pass the bogus bills on the Island.

One of the bills showed up in Duncan late last week, another in the last few days at Ladysmith. Inspector Harvey said the owners had no idea who presented the bills. Another counterfeit bills has turned up in a Campbell River store.

**So far, only one bill has been discovered in the Greater Victoria area. This was turned over to the Esquimalt Police by a sailor. It had been brought from Vancouver by another sailor.**

In the meantime, banks and big business firms here handling a considerable amount of money daily are making a close check of the $10 notes to avoid being caught with valueless money.

## Claims Higher Fares Would Reduce Income For Transit Companies

VANCOUVER, Sept. 12 (CP) — W. C. Mainwaring, Vice-President of the British Columbia Electric Company, said today many transit companies have raised fares to a point where "further increases would mean diminished rather than increased income."

He spoke at a luncheon meeting of the Advertising and Sales Bureau of the Board of Trade.

He said since the war rapid growth of urban communities has forced many transit firms to extend lines and expand services "without considering whether such operations could be made profitably."

MALTON, Yorkshire, England (CP) — Remains of a Roman town have been discovered here.

## Trinity Ladies Service Club Has 25th Birthday

Celebrating its 25th anniversary at the lakeshore home, "Buena Vista," of Mr. and Mrs. A. Clyde Emory, Trinity Service Club was at home to members and friends Saturday. A potluck supper was topped with a huge birthday cake.

There was much reminiscing and the many services performed for Nelson and District discussed, such as assisting Kootenay Lake General Hospital and school children; Red Cross Blood Bank; war work; Trinity United Church, and many other community services.

Games were also enjoyed and movies shown by R. A. Emory.

## Cooperation Only Dollar Solution Claims Abbott

By GEORGE RONALD
Canadian Press Staff Writer

WASHINGTON, Sept. 12 (CP) — Douglas Abbott, Canadian Finance Minister, said today that Britain, Canada and the United States have plans for an immediate attack on the British dollar problem.

"We have determined what step can be taken at this time and, above all, we have agreed on the direction in which we must all work," he said at a National Press Club luncheon.

"Each of our Governments must constantly examine the adequacies of our policies in the light of the ultimate goal. We have made a good beginning. In the words of your President (Truman), we must keep everlastingly at it."

But he emphasized:

**"We must not expect that complete answers can be found in the course of a few days or that there can be any immediate relief from all our difficulties."**

**The dollar crisis has a "most profound significance" for Canada, Abbott said.**

"As long as there is a world-wide dollar problem, Canada is bound to be adversely affected. These effects cannot be overcome by purely internal Canadian measures. A satisfactory solution can only be found in cooperative efforts between Governments such as those in which we have been engaged during the past week."

Canada really is at the centre of the dollar-sterling unbalance, he said.

Sell by Classified—Be Satisfied


Topcoat Time
Now is the time to pick out that new Fall Topcoat from one of the largest stocks in the Interior of B. C.
GABARDINES
COVERTS
ALPACAMAS
CAMEL CLOTHS
KENWOODS
$39.50 to $95.00
Emory's Ltd.
THE MAN'S STORE


Louis Braille, inventor of a reading system for blind persons, was himself blind from the age of three.


CAMPBELL, SHANKLAND & IMRIE
Chartered Accountants
Auditors
560 Baker St. Phone 230

HAVE YOUR FURNITURE EXPERTLY RECOVERED
at the
NELSON UPHOLSTERY
413 Hall St. Phone 146

For Dependable
PAINTING and PAPERHANGING
See
Murphy Brothers
Phone 555 745 Baker St.

Let George Do It
ELECTRICAL WIRING AND REPAIRS
GEO. G. BOYES
Phone 768-R—420 Houston St.

CONNOR
SINCE 1875
The know-how of Connor in the washing machine industry is the result of almost 75 years of manufacturing laundry equipment.
EXPERIENCE CANNOT BE PURCHASED BUT THE RESULTS OF EXPERIENCE ARE YOURS
In the new
Connor Washers
McKay & Stretton Ltd.
PHONE 544 NELSON, B.C.

For DEPENDABLE All-Around SERVICE FOR VOUR CAR
Phone 35
OR CALL AT
NELSON TRANSFER Company, Limited
35 - PHONE - 35

IRENE
Invites You to Her
4th Anniversary
Fall Showing
1 Pair of NYLONS FREE
with every Hat, Dress or Coat purchased
Wednesday to Saturday only
GET IN ON THIS AMAZING OFFER NOW

Singer Specials
THIS WEEK ONLY
80 Pairs of BLACK SHOULDER PADS
Priced at 90c per pair
TO CLEAR
Shoulder pads of distinction made by Premier
Singer Sewing Machine Co.
PHONE 41 339 BAKER ST.