PROVINCIAL LIBRARY VICTORIA

Provincial Librarian Victoria B.C. 539 31 Mar. 50

1224

Nelson Daily News

WEATHER FORECAST
FORECAST: Overcast with occasional light rain. Milder at night. Low and high at Cranbrook 37 and 56, Crescent Valley 35 and 55.

VO[illegible] 5 CENTS A COPY NELSON, BRITISH COLUMBIA, CANADA—TUESDAY MORNING, OCT. 4, 1949 •••• NUMBER 136

To Talk Pension Plan With Provinces

Government Urged to Immediate Action on Promises, by Members; Complete Security Scheme Sought

OTTAWA, Oct. 3 (CP) — Health Minister Martin said tonight in the Commons that inauguration of contributory old-age pension progam will be discussed at a forthcoming Dominion-Provincial conference on the Constitution.

Under the Constitution the Government has not the power to inaugurate a contributory pension program. But the constitutional conference, now being arranged, will discuss the question of endowing the Federal Government with power to bring in such a program providing the Provinces agree to it.

He made the statements during debate on a resolution, sponsored by Angus MacInnis (CCF--Vancouver East), which called on the Dominion to cooperate with the provinces in formulating a national social-security program.

The resolution, discussed on a day devoted entirely to private members' business, was still under discussion at adjournment. It now moves to the bottom of the list of private members' resolutions and may not be reached again this session.

Mr. Martin said the resolution left many matters unclear, including the question of municipal responsibility.

Mr. MacInnis' resolution said:

"That, in the opinion of this House, the Government should seek the cooperation of the provinces for the purpose of formulating a program of social security that will be national in scope, adequate in its provisions, and that will cover all citizens of Canada in every circumstance where the individual or the family is, for any reason, deprived of the opportunity of earning a living."

He said it was the fourth time he sponsored such a resolution, but it was never reached at other sessions because of Government business.

The individual, he said, had a right to expect assistance from the state. If the state could call on citizens in time of need then citizens should be able to call on the state in their time of need.

The Dominion Government had placed social-security proposals before a Dominion-Provincial conference in 1945. That conference had ended in failure, but there was no reason why failure then should mean failure for all time.

CHARGES POLITICS

So far, he said, many of the social-security measures now in effect had been introduced piecemeal. They were introduced not so much because governments believed in them but because it was felt "politically expedient" to introduce them.

There were tremendous gaps in the country's social-security program. For instance, there are no sickness benefits.

Howard Green (PC--Vancouver-Quadra) said he believes Canadians generally desire an all-embracing program of social security. They wanted it put into operation "at the earliest possible moment." They were willing to pay for the program.

"Every party in this House is pledged up to the hilt to bring in a program of antional security," he said. The only difference of opinion was in the method of doing it.

He expressed belief that Canada should have a system of contributory pensions with employers, employees and the Government giving a share.

INJUSTICES

Dr. E. A. McCusker (L--Regina City) said now a person might work hard and save for old age, retiring with an amount just large enough to prevent an old-age pension from the Government. Another "lazy galoot" who never did a day's work could qualify for the pension and live almost as well as his neighbor.

George Cruickshank (L--Fraser Valley) said he didn't think the Government should delay bringing in a comprehensive social-security program just because two provinces — Ontario and Quebec—were at odds with the Federal Government. He urged the Government to go ahead in reaching agreement on such a scheme with the other eight provinces.

IS GOAL

Health Minister Martin said despite failure of the 1945 Dominion-Provincial Conference, agreements on taxation matters were reached with several provinces.

More than $800,000,000 would be spent for social security measures by the Federal Government this year alone.

The goal of Government was toward a system of contributory old-age pensions, he said.

"None o[f my Busine]ss," Says Driver; Told Could [Have St]opped Killing

MONTREAL, Oc[t. 3] (CP)—"You could have prevented this murder had you taken the right action," a Montreal coroner today told a taxi-driver who appeared as a material witness in the street-slaying of a young woman here Saturday night.

Gaston Avon, 31-year-old restaurant owner, has been charged with murdering his estranged wife, Lucille.

Taxi-driver Roger Lachance testified at the inquest into Mrs. Avon's death he had driven Avon to the woman's home. He said Avon had told him he was going to kill his wife and had showed him a revolver.

Coroner J. A. Duckett asked:

"When you saw him with the gun and he told you he was going to shoot his wife, why didn't you tell the police?"

"It was none of my business," replied Lachance.

Gives Away $15,000

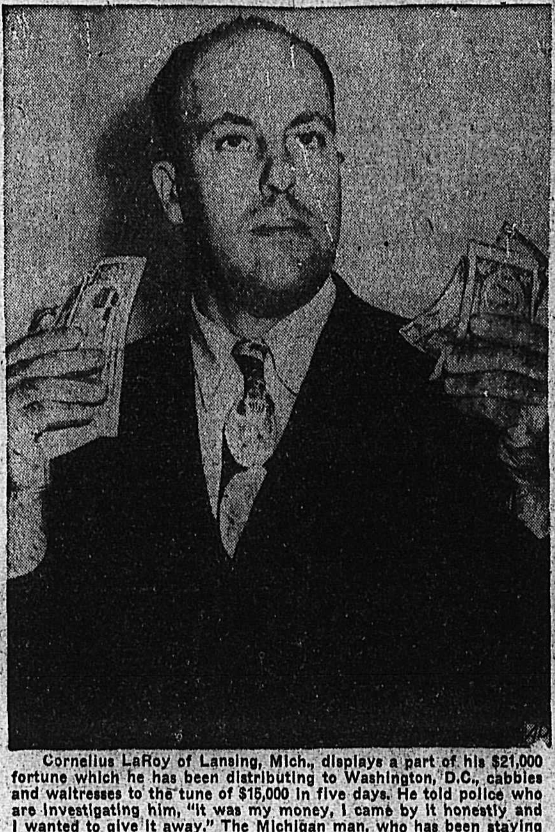

Cornelius LaRoy of Lansing, Mich., displays a part of his $21,000 fortune which he has been distributing to Washington, D.C., cabbies and waitresses to the tune of $15,000 in five days. He told police who are investigating him, "It was my money, I came by it honestly and I wanted to give it away." The Michigan man, who has been staying at a tourist home while in Washington to arrange passport to return to his birthplace in South Africa, is now under mental observation. —(AP Wirephoto.)

NOT OFFERING P.G.E. TO U.S. SAYS JOHNSON

Has Profitable Future; Premier to Go to Washington

TO OTTAWA

VANCOUVER, Oct. 3 (CP) — British Columbia's Coalition Government does not intend to offer the Pacific Great Eastern Railway for sale to the United States Government.

Premier Byron Johnson said here the railway has a great future under B.C. ownership. When the extension from Quesnel to Prince George is completed, he said, it will start paying its own way.

Premier Johnson said he is prepared to visit Washington next week to discuss with U.S. Government officials—and possibly President Truman—any possible plans for cooperation on the railway between the two governments.

His proposed visit to the U.S. capitol was suggested in the U.S. Senate by Washington State Senator Warren Magnuson. Mr. Johnson is on his way to Ottawa.

VICTORIA, Oct. 3 (CP) — The Provincial Department of Railways is worried about the effect of the United States steel strike will have on the supply of rails for the Quesnel-Prince George extension of the Pacific Great Eastern Railway.

The Department has called for tenders on 18,000 tons of steel, 16,000 tons of which are 85-pound rails and the remainder fastenings.

Tenders are to be submitted by October 12 and officials think there is little chance of the strike being over by that time.

They admitted today that the strike situation had added some headaches in the plan to have P.G.E. trains rolling into Prince George by the Autumn of 1951 as the strike could mean prolonged delay in delivery.

Bullets Fly Again in Coal Fields; Strike Unemployment Grows

Fifth of Miners Return to Work; Federal Mediators Seek Settlements; 3 Hurt in Miners Bout

By ARTHUR EDSON

PITTSBURGH, Oct. 3 (AP) — Bloody violence erupted anew today in the strike-scarred coal-fields of the United States as the country's first doubleheader steel-coal walkout pinched American economy a little harder.

Gunfire pinpointed a clash between Tennessee's union and non-union miners with at least three hurt and two others missing. This came at the same time as 102,800 of John L. Lewis' men streamed back to the pits, the one bright spot on the strike scene.

With 400,000 United Mine Workers and 50,000 United Steelworkers still on strike over pensions, the industrial snowball began to roll.

Dockhand members of the steel union, who handle iron ore on the Great Lakes ,walked out. This held up the unloading of ore at Detroit, Cleveland and Buffalo.

The Packard Motor Car Company said it will lay off 7856 workers Thursday and Friday due to "shortages already caused by the steel strike."

Railroads announced plans for laying off additional workers—and started toting up their millions in losses if the walkouts continue.

HOMES TO BE WARM

The day's good news was for home owners who heat with coal.

Almost all the output of the returning miners — 80,000 anthracite workers in Eastern Pennsylvania and 22,000 bituminous miners West of the Mississippi—goes for home heat. John L. Lewis ordered them back because their output has no bearing on contract negotiations.

As for any plans for an early end to the strikes that could cripple the country's industrial life, they are most conspicuous by their absence.

DOUBLE-BARRELLED

Federal mediators are reported trying to hatch plans to bring an end to both disputes. But they faced these discouraging problems:

If they solve the steel problem, and not coal, steel would soon have to shut down again because of a coal shortage. If they solve the coal problems, and not steel, coal would soon have to shut down again because of a customer shortage.

The only news from any of the four disputing parties is negative.

U.S. STRIKES WORRY TO BUSINESS HERE

Controls Return Possible If Walkouts Prolonged

WEEK'S SUPPLY

OTTAWA, Oct. 3 (CP) — The shadow of a United States Steel strike hung darkly over Canadian industries today.

With Canada importing one-third of her steel from U.S. mills a prolonged strike threatened to have repercussions in almost every aspect of the Dominion's industry.

Adding to the worry of Government and industrial officials was uncertainty as to what form of support Canada's 50,000 steel workers might give their U.S. fellow-Union members.

Government officials indicated that if the strike of 528,000 United Steelworkers of America (C.I.O.) continues beyond another week to 10 days, it might be necessary to reinstitute wartime controls on distribution of steel.

Officials said there is enough steel on hand in Canada so tnat effects of the U.S. strike will not be felt in Canada for at least a week. If it were to continue, remaining supplies of steel would have to be channelled to such vital industries as construction and public utility development.

A Government official said Canadian mills, working at capacity, are able to meet most of the country's primary steel needs. However, they lack capacity to meet the country's complete finished steel requirements.

Finished steel products were one of the main items exempted from an import restriction order that went into effect Saturday. Needed from the U.S. are such items as fenders, hoods and turret tops for automobiles and specially-treated sheets used in manufacture of refrigerators, washing machines and bath tubs.

AWAITS OTTAWA RULING ON OATH TAKING

VICTORIA, B.C., Oct. 3 (CP) — Canadian citizenship papers were withheld from an applicant in County Court today to await an Ottawa ruling on the question of swearing the oath of allegiance.

Linn A. Gale, American-born cost accountant, refused to swear the oath on the Bible on grounds he has no religion. He gave a declaration of allegiance instead.

Judge H. H. Shandley accepted the declaration but held back the citizenship certificate until he could find out if granting it without the oath was legal.

Mr. Gale pointed out the Canada Evidence Act provided that witnesses who objected to swearing on the Bible could give evidence by affirmation.

Judge Shandley agreed, but said there was no similar provision in the Canadian Citizenship Act.

In his declaration of allegiance Mr. Gale substituted the words "I affirm" for the words "I swear," and left out the phrase "so help me God" at the end of the usual oath of allegiance. He did not kiss the Bible.

Instead of "so help me God" he added:

"I do solemnly and conscienitously swear that I will fulfill this declaration."

Find Body on Road

MERRITT, B.C., Oct. 3 (CP) — Possible victim of a hit-and-run driver, the body of 26-year-old Robert Smith was found on a road here.

Smith was last seen walking down the road early Sunday morning. His body was found at 7:30 p.m. Police, who conducted a district-wide investigation, refused comment today.

FORSYTHE SAGA FOR ROYAL PERFORMANCE

LONDON, Oct. 3 (Reuters) — Metro-Goldwyn-Mayer's movie of John Galsworthy's "Forsyte Saga" has been chosen for this year's film Royal Command performance Nov. 17. The King and Queen will see the technicolor show, which stars Greer Garson, Walter Pidgeon, Errol Flynn, Robert Young and Janet Leigh.

GUAY HEARING TODAY

QUEBEC, Oct. 3 (CP)—A slight, boyish-looking jeweller tomorrow faces preliminary hearing into the charge that he murdered his wife by having a time bomb planted in an aircraft.

The woman and 22 others died in the explosion and crash.

At the preliminary hearing of J. Albert Guay, Crown prosecutors are expected to present some of the evidence gathered painstakingly since a Canadian Pacific airliner crashed near here Sept. 9 killing four crew members and 19 passengers.

The preliminary hearing is held to determine whether the Crown has established a case against Guay.

Court officials said that because of the interest in the case and the crowds expected to be on hand, the Criminal Assizes Courtroom will be used instead of the smaller Sessions Court Chamber.

'Crazy Gibson' Builder Sees Model of Pioneer Aircraft in Museum

VANCOUVER, Oct. 3 (CP) —One of Canada's pioneer airmen paid a visit here today to relive a little history.

W. W. Gibson of San Francisco, designer and builder of the first aircraft in Western Canada, visited the city archives where he saw a model of the second craft he built.

The first one—called the "Crazy Gibson"—was built in 1909. It crashed into a tree in Victoria in the same year.

Mr. Gibson's second plane, powered by the Gibson-built motor salvaged from the first ship, cracked up in 1911 at Ladner, B.C., after a one-mile flight.

That put him reluctantly out of the plane business.

Today, he's a successful machinery manufacturer in San Francisco.

DIES WHEN PLANE CRASHES TREE

PORT CARLING, Ont., Oct. 3 (CP)—Reginald M. Hill, 47, Toronto amateur pilot, died today of injuries suffered yesterday when his light aircraft struck a tree and crashed in flames into a plowed field near Lake Rosseau in the Muskoka District, 90 miles North of Toronto. A passenger, 29-year-old Mrs. Betty George, suffered severe burns.

FIND LIVE BOMB IN INCINERATOR

WINNIPEG, Oct. 3 (CP)—A City workman raking over a truckload of garbage at the new $1,500,000 incinerator found a live Mills bomb which experts said today could have wrecked part of the plant and killed or injured men working on the job.

Police officials said discovery of the hand grenade was only one incident in what appeared to be an epidemic of live-ammunition dumping in City garbage pails. They said the bomb came in with a load from the Weston District, but could narrow down its source no closer.

6 Hurt in Seattle Boiler Blast

SEATTLE, Oct. 3 (AP) — At least six persons were injured, two or three seriously, in the explosion of a boiler at the Sears and Roebuck main store today, attendants at the store infirmary reported.

35 TONS BLUBBER WEEKLY THROUGH CHURCHILL PLANT

CHURCHILL, Man., Oct. 3 (CP) —Thirty-five tons of blubber every week have ben slithering through the new whale processing plant here, raising an ancient occupation to the status of a thriving industry.

S.W. KOOTENAY IS DISEASE-FREE LIVESTOCK AREA

VICTORIA, B.C., Oct. 3 (CP) — The Southwest Kootenay disease free area came into being today with the approval of a Provincial Government Order-in-Council.

Creation of the area had been asked in a petition signed by more than 75 per cent of the livestock men owning more than 50 per cent of the cattle in that area.

Purpose is to control tuberculosis, bruacelosin mastitis and warble fly among cattle.

"DE LAWD" GETS 18 MONTHS

KANSAS, CITY, Kas., Oct. 3 (AP) —Rex Ingram, Negro actor, today was sentenced to 18 months in a Federal institution on a Mann Act charge.

The 54-year-old actor, who portrayed "De Lawd" in the film, "The Green Pastures," was sentenced by Judge Arthur J. Mellott.

Ingram pleaded guilty at Topeka last May 5 to a charge of transporting a 15-year-old White girl to New York City for immoral purposes.

$750,000 FIRE DAMAGE

MIAMI, Fla., Oct. 3 (CP) — All danger from a fire that caused damage estimated at $750,000 in the Miami Herald's storage warehouse Saturday night is over, but the fire still smouldered tonight among ruined newsprint rolls.

City Studies Proposal for Option Of Suggested New Hospital Site

City Council Monday night instructed City Clerk W. A. Gordon to find out what obligation the City will face in securing an option on Fairview property proposed as a site for a new Nelson hospital.

This action was taken after reading of a letter suggesting the City take up an option on the property for future purchase for construction of a new hospital. The letter was from George Turner, President of the Kootenay Lake General Hospital Board.

Mr. Turner explained that Provincial Government hospital experts had recommended a 140-bed hospital to be built on a new site, with a view to a long range program of perhaps a 200 or 250-bed hospital. Acreage requirements for a hospital this size must have a minimum of at least five acres which would give sufficient room for future expansion.

The site was located between Tenth Street and the Great Northern Railway, bounded by Elwyn Street and Kokanee Avenue. It comprised three City blocks of approximately six acres, and was owned by the Sisters of St. Anne, who operate Mount St. Francis.

The Hospital Executive believed the property satisfactory for all purposes. Considering its size and advantages such as sewerage, water and transportation that the site offered in comparison to various others in and around the City limits, the Executive believed it the most suitable.

The City's financial obligation would largely depend upon what was secured for the present hospital and the nurses' home, Mayor T. H. Waters told Alderman A. H. Allan. He thought it might be more than Ald. Allan's guess of $300,000. Construction costs were estimated at about $10,000 per bed ($1,400,000 for a 140-bed hospital).

Provincial Government share in financing new hospitals is one third; the Dominion Government share $1000 per bed, and the Ctiy one third, which leaves a balance of about one-sixth, split by the City and Province.

Ald. Allan questioned the meaning of the option, and it was explained that the City Clerk would interview City Solicitor G. B. Garland, K.C., in connection with this.

Aldermen Allan and Stibbs suggested that the Provincial Government, which "takes in all the money that comes in," should put up new hospitals.

To Ald. Allan's suggestion the hospital should be within the City limits, Ald. Stibbs replied that if it was built outside the City boundaries, then the responsibility became more than ever the Province's and for this reason he would like to see it located outside the City.

BACKFIRE . . .

DETROIT, Oct. 3 (AP)—Mrs. Annie Miller felt that love was slipping away when she became 147 pounds heavier than her husband. Five feet two, she weighs 287.

What did she do about it? She told District Attorney James S. Soletsz that she stole a letter from a neighbor's mail box, box, changed the name to hers, steamed it open and put in a love letter from an imaginary boy friend. She left it in her mail box, hoping her husband would find it and the fire of love would be rekindled.
love would be rekindled.

Her husband, James, showed no curiosity. But the postal inspectors did.

She pleaded guilty today to obstructing the mails and now is in jail awaiting sentence. Her husband has not even been around to see her since her arrest, the District Attorney said.

Naval Ships Seen By Thousands

VANCOUVER Oct. 3 (CP)—Thousands of civilians got a glimpse of Canada's naval might during the weekend as they swarmed aboard three Canadian warships in Vancouver and New Westminster.

Cruiser H.M.C.S. Ontario here was host to about 3000 men, women and children Saturday while another 3500 visited the ship Sunday.

In New Westminster, destroyer H.M.C.S. Crescent and frigate H.M.C.S. Antigonish were host to 3000 more visitors.

Like Double Debate

LAKE SUCCESS, N.Y., Oct. 3 — (CP) — The majority of delegate to the United Nations Assembly are not willing to make rules which would bring drastic economy in talk.

This was indicated today when proposals to cut out 'double debate" were defeated in the Assembly's 59-member Legal Committee.

The vote on a proposal by a special committee, in which Canada took a leading part, was 24 against 22 for and three abstentions.

VANCOUVER, Oct. 3 (CP) — Elimination of Federal income taxes on the British Columbia Electric Co. as one step toward reducing transit fares here will be sought by City of Vancouver.

10-FOOT TIDE . . .

Hurricane Drives Into Texas

GALVESTON, Tex., Oct. 4 (Tuesday) (AP)—A hurricane with winds over 100 miles an hour smashed toward the big Texas city of Houston early today after crossing the rich Texas coast.

Shortly after midnight wind gusts of 70 miles an hour struck Houston and the barometer dropped steadily. Winds in gusts of 73 to 75 miles an hour pounded Galveston, at the storm's upper edge.

The storm hit first late last night between Freeport, about 40 miles Southwest of here, and Matagorda, another 30 miles to the Southwest.

Screaming winds whipped the coastal towns as the hurricane ripped across sea-level rice farmland.

In its path were dozens of villages, more than a million homes, and many millions of dollars worth of industry, shipping and farms.

A ten-foot tide was reported at Freeport. Angleton's fire chief toured the town and reported the only evidence of destruction was tin roofs and minor debris sailing around.

No panic, no casualties, and no heavy property damage had yet been reported.

The hurricane flailed Freeport with gusts up to 100 miles an hour. The Coast Guard's gauge went out with the storm blowing a steady 80-mile-an-hour clip.

Pounding its way about 15 miles North from Freeport, the hurricane tore into Angleton.

FLEE TO HOUSTON

Both towns are small. Freeport was about 500 residents, Angleton about 2000. Most of Freeport's people had cleared out of town. An estimated 1500 jammed into Angleton's courthouse.

Refugees from small towns in the path of the storm swarmed into Houston. Hotels said all rooms were full and lobbies were crowded.

SCOUT SKIDROAD FOR KILLER

VANCOUVER, Oct. 3 (CP) — A retired logger, William (Crosshaul) Kelly, was slain by a single-bit axe yesterday and today police searched Vancouver's Skidroad for the slayer.

The 63-year-old logger's body, his head split open by an axe found nearby, was discovered in a small cabin on Powell Street. The floor was covered in blood.

Police reported three men have been questioned. They said there was no hint of a quarrel and believed the slaying followed a Saturday night "canned heat" drinking party.

SIR HARRY LAUDER'S CONDITION UNCHANGED

STRATHAVEN, Lanarkshire, Scotland, Oct. 3 (CP) — Condition of Sir Harry Lauder, 79, famed Scottish comedian who has been critically ill several weeks, was reported unchanged today. Sir Harry, ill with cerebral thrombosis and uraemia, is understood to be resting quietly and no longer losing strength.

DEATH FOR 3150

ATHENS, Oct. 3 (AP) — The Government reports today that 3150 persons have been sentenced to death since June 1, 1946, for taking part in Greece's Communist-led revolt and 1223 have been executed.

Home From Balmy South Seas, 3 Adventurers Long for Winter

VANCOUVER, Oct. 3 (CP) — Three Vancouver men arrived home today from a 20,000-mile voyage by sail through the romantic South Seas, and the thing they looked forward to most of all was "just a little touch of old Winter."

The sturdy 40-foot auxiliary cutter Escapee brought back Phillip "Pip" Brock and Bob Fortune of West Vancouver, and Jack Wells of Vancouver . . . the three adventurous lads who left port of Vancouver in May, 1948 to see the Polynesians and their fabulous tropic islands.

They arrived at Coal Harbor moorings of Royal Vancouver Yacht Club under tow of Fishpacker MV. Cape Norman. The Cape Norman took them from Port Renfrew, lower coast of Vancouver Island—where they first reached land after a 2200-mile trip from Honolulu.

They sailed first to San Francisco, then to Honolulu, Samoe, Fiji, Tonga, Tahiti, back to Honolulu, and out across the broad Pacific Ocean to home . . . the longest leg of all.

They got within sight of Port Renfrew on Thursday, were becalmed and accepted the offer of a "tow" from the skipper of Fishpacker MV. Elwins of Victoria. He took them to Port Renfrew.

They also accepted a large salmon, which the crew of the packer tossed aboard the stilled sailboat.

32 DAYS EN ROUTE

Escapee left the Hawaiian Islands late in August, was at sea for 32 days before sighting the welcome shores of British Columbia. The salmon given to them was their first fresh food in all that time.

Those tropical Coral Islands, the balmy breezes, the people, are something they'll never forget.

Neither will they forget the sublimely peaceful days-on-end scudding before the wind through gently rolling blue seas while they baked in the tropical sun.

And now that they are back after their 20,000-mile cruise through the lush South Seas, what's the thing they look forward to most?

"Just a little touch of good old Winter!" said Jack Wells.

And in This Corner—

OTTAWA, Oct. 3 (CP)—There was harmony in the House of Commons today. It wasn't the rare political harmony, however, it was strictly musical.

While party whips roamed outside the Chamber hunting for members to take part in a vote on a C.C.F. resolution, a group of Liberals sang a chorus from "Home on the Range."

Another group followed with "I've Been Working on the Railroad."

The latter was a timely choice. The Commons was preparing for a vote on a question involving pensions of railway workers.

MARBLEHEAD, Mass., Oct. 3 (AP)—Mailman Charles McCune bragged he never was nipped by strange dogs as he made the rounds in this old seaport town.

He wouldn't disclose his formula. But he said it was foolproof.

Today he's nursing a gashed hand—suffered when he patted his own pup.

PHILADELPHIA, Oct. 3 (AP)—"Read all about the big murder," yelled a newsboy on a Philadelphia street corner.

Passersby stopped either to buy papers or look over the shoulder of someone who had.

"I don't see anything about a murder," said one buyer.

"Read all about it," yelled the newsboy. "Yanks murder Red Sox."

HEREFORD, England, Oct. 3 (Reuters)—Goldfish, mice, rabbits, chickens, ponies, pigeons, a goat, a tortoise and a donkey went to church here yesterday for a special animals' service.

More than 500 pets, including 100 dogs, attended the service. The only absentee was "Ginger"—a cat that was frightened by a dog and was later found asleep at home.

Prayers were led by a minister seated on a pony.

NEW YORK, Oct. 3 (AP)—Saturday New York City cops began a new course on how to be kind and sympathetic to the public.

Yesterday they got a chance to show how well they're learning their lessons.

As 20,000 Polish-Americans paraded up Fifth Avenue to celebrate Pulaski Day, the public appeared—in the form of two ragged little boys.

They pushed their way through the spectators along the avenue, and ran into the street.

A corps of police moved up to stand in their way.

Straightening their cowboy hats and pointing their guns, the public demanded:

"Let us through or we'll shoot!"

The cops fell back, grinning, and the desperadoes proceeded across the street.

LAST TIMES TONIGHT—Shows at 7:00-8:31

"Bride of Vengeance"
A Paramount Picture starring
PAULETTE GODDARD · JOHN LUND · MACDONALD CAREY
ADULT ENTERTAINMENT
Civic
Extra 'Variety Time'
Wed.: "THE SUN COMES UP" with Jennette MacDonald

Legion to Print Zone Magazine

TRAIL, B.C., Oct. 3 — A new magazine will appear in West Kootenay in January.

It will be the monthly publication of the West Kootenay of the Canadian Legion, authorized at the zone's weekend convention here.

For the first year, the magazine will be a Rossland issue, with Rossland news and advertising, but also incorporating news of the other 10 branches in West Kootenay. It will be printed in Rossland.

Editorial Board was appointed for six months, comprising F. E. DeVito of Trail, S. W. Wilson of Rossland, J. E. Martin of Rossland and Lorne Mark of Trail.

The magazine, planned for a 2000 to 3000 circulation, will contain news of branch and zone activities, veterans problems, veterans legislation, Provincial Command, personalities and convention reports.

The convention decided to cut the number of regular zone meetings in a year from three to two, with a third meeting of the Executive Council. The next, an Executive gathering, will be in Castlegar.

Canada Recalls China Envoy For Consultation

OTTAWA, Oct. 3 (CP) — Recalled for consultation, Canada's Ambassador to Nationalist China is en route home by ship today as the question of recognition of a Communist Government in that country moved gradually towards a head in Western capitals.

T. C. Davis, a Saskatchewan judge-turned-diplomat, is due to arrive at San Francisco Oct. 13 and is expected in Ottawa shortly after to bring the Government up to date on hte Chinese political situation.

In the midst of Communist territory, Canada still maintains there the Embassy that is the symbol of her recognition of the Nationalist Government. She also maintains a consul-general at Redheld Shanghai. Her interests in that portion of China the Nationalists still hold are looked after by the United Kingdom.

Whether Mr. Davis returns to China is problematical.

The Weather

Synopsis — The rain which fell along most of the B.C. coast Monday extended into the Interior last evening. This was expected to prevent a repetition of the sharp frost which occurred in the valleys of the southern Interior Sunday night. Several storms over the Pacific are moving towards the Coast and the weather will remain cool and wet over most of the Province.

Nelson	34	54	—
St. Johns	33	42	—
Halifax	37	56	—
Montreal	48	69	—
Toronto	49	65	—
Port Arthur	37	70	.17
Winnipeg	46	61	—
Brandon	36	67	—
Regina	32	58	—
Saskatoon	29	57	—
Prince Albert	36	54	—
N. Battleford	30	55	—
Swift Current	31	58	—
Medicine Hat	27	60	—
Lethbridge	30	56	—
Calgary	25	54	.01
Edmonton	30	57	—
Kamloops	45	55	—
Penticton	30	63	—
Vancouver	42	58	—
Victoria	45	52	—
Kimberley	25	53	—
Crescent Valley	23	57	—
Kaslo	32	53	—
Prince George	32	58	—
Grand Forks	27	64	—
Seattle	41	58	—
Portland	40	65	—
Spokane	35	64	—
Chicago	30	57	—
San Francisco	54	65	—
Los Angeles	51	76	—
New York	52	67	—
Whitehorse	36	45	—

Sewer Extension Authorized to Fairview Property

Extension of the sewer in the 700 Block on Third Street to enable a sewer connection to four lots owned by George H. Taylor was authorized by City Council Monday night.

City Engineer W. S. Jackson estimated the extension would be from 30 to 40 feet.

Mr. Taylor, retired railroader and a former Nelsonite who recently returned to the City from Vancouver, is building a new home.

$9700 for City Propane Gas Tank

Payment of $9420, plus tax of $282.60, for the propane gas tank being installed for the City by C. H. Smith of Kootenay Propane Gas Company, was approved by Council Monday night.

The payment is in accordance with the contract between the City and Mr. Smith under which propane gas will be distributed to Nelson gas consumers.

EDGEWOOD WOMAN GETS LETTERS OF ADMINISTRATION

Letters of administration to the estate of Earl Freeman Mathers were granted to his wife, Mabel Rae Mathers, of Edgwood by His Honor Judge E. P. Dawson in Chambers.

The setate of Mr. Mathers, who died June 28, 1949, comprised real estate and life insurance, with a total value of $2000.

Men of Distinction choose Calvert Whiskies ...and VICKERS' London Dry GIN

VICKERS' IS DISTILLED IN CANADA AND IS DISTRIBUTED BY Calvert

This advertisement is not published or displayed by the Liquor Control Board or by the Government of British Columbia.

TAKES THE HUMPS OUT OF HILLS!

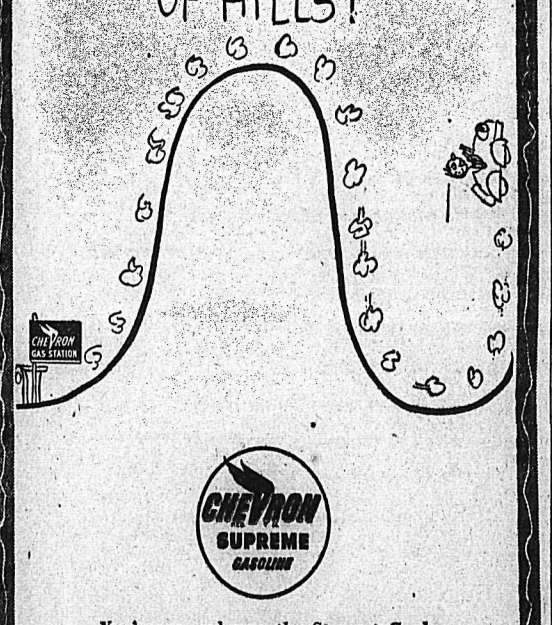

CHEVRON SUPREME GASOLINE

You're up and over the Steepest Grade with n'ary a falter, when you use Chevron Supreme Gasoline.

For Carefree power, under all conditions it's

UNSURPASSED

Referendum on Union Library For Trailites

TRAIL, B.C., Oct. 3 — Whether or not Trail ratepayers want a union library for School District No. 11 will be decided by referendum in the December municipal elections.

City Council Monday night approved a recommendation that the question be taken to the taxpayers, who would probably be assessed for partial financing of the public library. The library would serve Trail, Rossland, Tadanac and the rural area.

Assessment was only means of paying for the library, Alderman P. A. Sindell pointed out. "The Library Act goes so far, and then the municipality must take over. The most a library tax can be is $2".

The Alderman said the tentative per capita cost for Trail's 12,000 residents would be 50 cents, and Rossland's 31 cents.

"But," Alderman G. E. Sanborne objected, "you can't take 50 cents as a basis of payment. There were only 2500 taxpayers to pay for 12,000 people."

Need of a public library in the district was stressed by Alderman Sindell, who recalled that in 1946 members of the Memorial Library Board asked for increased library services.

Four libraries of the type suggested were in operation in B.C. and "wherever they are, they are highly recommended." Alderman Sindel lsaid.

"I still think we have sufficient library facilities in Trail," Alderman Sanbonre replied.

Passengers Not Participants in Noronic Drills

TORONTO, Oct. 3 (CP)—A Federal Government inquiry into the Noronic disaster was told today that passengers did not take part in weekly fire drills.

Captain Howard R. Baxter of Montreal, Marine Superintendent for Canada Steamship Lines, the ship's owners, produced reports which showed that fire drills were held each Tuesday at 10:15 a.m. without exception.

Capt. Baxter said to his knowledge passengers did not take part in fire drills.

Mr. Justice R. L. Kellock, presiding over the inquiry, commented that such drills "obviously lacked any element of surprise."

In reply to a question by John J. Robinette, Counsel for the Seafarers' International Union, bargaining agent for the crew, Capt. Baxter said that all members of the crew aboard the vessel at the time of the fire escaped because they were "familiar with the ship.

"They knew their way to the exits."

F.A.C. Pucksters In Action Tonight

The Fairview Athletic Club's Midget and Juvenile hockey teams take to the ice this evening in the first workouts for local hockey kid teams. The Club's Bantam team will get its first workout later on.

This year's Midget team will be one of the finest the Club has sponsored in recent years but the Juveniles will operate only if tonight's workout shows it worthwhile, stated Club Manager Slim Porter.

Legion Plans Team For Senior B Play

The Legion Senior B Hockey Club is building a team for action in District hockey circles this Winter, and a call for players has gone out. First workout will be tonight at 10 o'clock.

C. N. R. NET REVENUE $1,049,000

MONTREAL, Oct. 3 (CP) — The Canadian National system today reported its operating revenues exceeded operating expenses in August by $1,049,000 compared with a net revenue of $270,000 for the corresponding period a year ago.

Operating revenues in August, 1949, were $42,623,000 and operating expenses were $41,574,000. Corresponding figures for August, 1948, were $40,440,000 and $40,170,000.

MORE BACON

OTTAWA, Oct. 3 (CP) — The Bureau of Statistics today reported a rising pig population in Canada.

The Bureau estimated this Fall's pig crop will be 17-per-cent higher than in 1948.

The Bureau estimated there were 5,163,000 hogs on Canadian farms June 1, compared with 4,463,000 at the same date in 1948 and the all-time record of 8,148,000 June 1, 1943.

40 years trouble ended—Now Regular

"After 40 years of trouble with constipation, I tried KELLOGG'S ALL-BRAN. Now I'm as regular as should be. I take half a cup with milk and fruit twice a day. It's delicious!" writes W. G. Young, 840 Nelson St., Ste. 30, Vancouver, B.C. *This is just one of many unsolicited letters from ALL-BRAN users.*

Want relief from constipation due to lack of bulk in your diet? Just eat an ounce of toasty crisp ALL-BRAN daily, drink plenty of water. Double your money back if results don't satisfy—send empty carton to Kellogg's, London, Ont.

TRAINED DOGS SCORN POISON, TAGHUM WOMAN OFFERS HELP

Following the second outbreak of dog poisonings in Nelson since early Spring, Mrs. Verna Halvorsen of Taghum, dog lover and trainer for 14 years, has taught dogs not to touch or pick up anything poisonous.

Mrs. Halvorsen has heard from local residents who lost their pups in the last wave of poisonings and has offered to give all the help she can to anyone wishing to train their dogs to resist poison.

Mrs. Halvorsen has also trained pups for field and in tricks. She raises English Springers as a hobby.

The Highways

Nelson - Cranbrook — Nelson to Balfour fair. Balfour to Kuskanook good. Kuskanook to Creston fair to rough. Creston to four miles East fair. M4-M7 construction. M7-M18 East to Creston good, some fresh primer. M18-M20 East of Creston construction. Remainder fair to good.

Nelson-Kaslo—gravelling between Coffee Creek and Balfour.

Nelson-Monashee—Fair to good.

Nelson-Nelway — Rough sections for first eight miles. Good from M8-M30. M30-M44 fair to good.

Nelson-Trail-Patterson — Good to M10. Paving operations M10 to M13. Good from M13-M19. Rough sections M19-M22. Remainder fair to good.

Rossland-Cascade—Fair.

CUSTOM REVENUES REACH $24,481 IN SEPTEMBER

Customs revenue for Nelson during September reached $24,481.15, a climb of $48.15 from the previous month. This brought the total revenue to date this year to $250,290.77, a decrease of $55,711.70 for the same period last year when $306,002.47 was reached. September collection was also a drop of $14,872.91 from the same month last year when revenues totalled $39,354.06.

Lakeside Park Heating Plant Nearing Completion

Installation of the new heating plant for Lakeside Park greenhouse is progressing favorably and should be completed within a few days, Alderman Alex Sutherland told City Council Monday night. The Parks Committee Chairman said City employees were doing the work and costs should be well within their estimates.

Presses for Chatham Street Betterment

No work has been carried out on Chatham Street as yet this year, Alderman Alex Sutherland reminded City Council Monday night.

Council was asked earlier this year by a Chatham Street delegation for road and sidewalk work.

Alderman A. G. Ritchie, mindful of Ald. Sutherland's earlier criticism of plans to buy new street equipment, remarked that "if we get this equipment, we can do these streets." The power grader, which would be purchased if a $40,000 equipment bylaw is passed, should have been obtained years ago, he said.

Chatham Street residents had "no street, no sidewalk," Ald. Sutherland said. The road should at least be gravelled.

Trail to Sell Sunningdale Lots

TRAIL, B.C., Oct. 3—First and second readings were given a by-law authorizing the sale of 175 lots in the Sunningdale subdivision by City Council here Monday night.

The lots, originally a gift to the City of Trail from the C. M. and S., will be sold to the Central Mortgage and Housing Corporation for $1 each. The $175 will pay for transfer of deeds to the Corporation which put up 175 houses in a veterans project.

TRANSFERS FOR C. P. BUREAU CHIEFS

HALIFAX, Oct. 3 (CP) — A three-way shift of Canadian Press Bureau chiefs was announced at today's Board meeting of the national news-gathering cooperative by General Manager Gillis Purcell.

John Dauphinee, present head of CP's New York Bureau, moves to Winnipeg as Bureau Chief with supervisory duties for Western Canada. Dauphinee, 36, a native of Vancouver, has been with CP since 1936. He was London chief 1945-48.

E. S. Johnson, Chief of Bureau at Winnipeg, goes to London, where he served previously from 1937 to 1940. Johnson, 52, is a veteran in the service, having joined CP in 1924 and served at Winnipeg, Ottawa, Toronto, New York and London.

Stuart Underhill, London chief, replaces Dauphinee in New York. Underhill, a 38-year-old Scot, joined CP in Vancouver in 1937.

FINED FOR SUPPLYING LIQUOR TO WOMAN

TRAIL, B.C., Oct. 3—William Tipper of Trail was fined $400 or three months in jail in Police Court here Monday for supplying liquor to Mrs. Florence Bradner also of Trail. Mr. Tipper paid the fine while Mrs. Bradner was given a six months suspended sentence and a $300 bond.

FREE OF PULLORUM

WINNIPEG, Oct. 3 (CP) — Manitoba's $15,000,000 poultry industry is virtually free from pullorum, one of the most insidious and devastating of poultry diseases.

Percentage of hatched chickens this year has increased over last year's figures as a result of a clean up of the disease.

RETAINS TITLE

PARIS, Oct. 3 (Reuters) — Theo Medina, French bantamweight champion, tonight retained his title by knocking out Louis Skena in the 11th round of their scheduled 15-round fight here.

Council Thrashes Out Equipment Buying Problem

Nelson City Council Monday night went into the question of purchase of power equipment in a closed meeting after viewing moving pictures of various types of machinery.

Prior to going into a Committee of the Whole Council, there was a brief discussion on the proposed $40,000 bylaw, for purchase of a power grader, snow-loading equipment, snow plow blades with frames for attaching them to trucks and a caterpillar. Alderman N. C. Stibbs thought a garbage collector and a sidewalk sweeper should also be included in the bylaw.

Ald. Alex Sutherland thought the City required a garbage collector more than a snow loader. He said the City was faced with heavy costs for snow removal if the new equipment was purchased. Last year costs were $9000, including labor.

"If you're going to give the citizens value for their money, you've got to give them the proper equipment," Mayor T. H. Waters said. It would mean saving of costs "many times over." There was no reason why a lot of money should be spent for manual snow removal.

Further discussion was held over for the closed meeting.

Films were shown by Lorne Hatton of Dietrich-Collins Equipment Company of Vancouver, distributors for the Pettibone-Mulliken Corporation of Chicago. They showed the Speedloader and Haiss loader in action. Both machines remove snow at a speed of 10 to 20 yards a minute, and can also be used for loading trucks with gravel and other material. City of Trail is purchasing a Speedloader, Mr. Hatton said, at a cost of more than $12,000.

Council Asks Speedy Answer on Lot Deal

McColl Frontenac Oil Company on Government Road, which is considering City offers of another site for its plant in order to provide the regulation distance between the building and the City's new propane gas plant, is to be asked to announce its decision within 10 days.

This was decided by City Council Monday night after John Towler of Towler Fuel and Transfer asked the Council for action on his long-pending application for lease or purchase of lots in the area. Mr. Towler was told his applicaiton would have to await the Oil Company's answer.

Part of one of three lots sought by Mr. Towler is involved in the deal between the City and the Oil Company. Mr .Towler said he planned alterations to his coal yards which would give his Company additional storage space.

Council Approves Subdivision of Lots

Permission to subdivide three lots on the corner of Ward and Silica Streets was granted Mrs. Kathrine Williams by City Council Monday night. The subdivision was recommended by City Engineer W. S. Jackson.

The lots, 22, 23, and 24, front on Silica Street to a depth of 60 feet. Mrs. Williams said she wished to sell the property.

WANT ALLOWANCES ACT BROADENED

OTTAWA, Oct. 3 (CP) — The Dominion Council of the Canadian Non-Pensioned Veterans Widows will hold a three-day meeting here tomorrow.

The group plans to interview Veterans Minister Gregg.

A spokesman said it will seek to have the provisions of the War Veterans Allowances Act broadened to include widows of veterans who did not serve in a theatre of war. At the present time, war veterans allowances are paid only to veterans, or widows of veterans, who served in a theatre of war during the First World War.

LETTERS PROBATE TO W. A. POSTNIKOFF

William A. Postnikoff of Perry Siding received letters probate to the will of William W. Popoff in County Court at Nelson. The estate of $835.94 was composed of mortgages and household goods.

Mr. Postnikoff died Nov. 29, 1947.

424 MILLION CATHOLICS

VATICAN CITY, Oct. 3 (AP) — There now are 423,000,000 Roman Catholics in the world, Vatican Radio said today. The announcement said the number increased by 119,000,000 between 1920 and 1949. The broadcast attributed the Church's growth to missionary activity.

Nelson – Trail
Rossland Freight
J. C. MUIR
Phones: Nelson 77; Rossland 171; Trail 1001
Connections for
SALMO — KASLO — CRESTON — NAKUSP

Clear Way for Extension of Nelson Air Strip

Steps toward removal of rails on the Canadian Pacific Railway spur at the West end of Nelson's waterfront air strip have been taken, City Council was advised Monday night.

The C.P.R. has leased the area to the City so that extension of the air strip can be carried out, and in a letter asked what length of track was to be moved. City Engineer W. S. Jackson has provided this information, Council was advised.

Alderman N. C. Stibbs' motion that the Dominion Government's Department of Transport be asked for a grant towards the air strip was passed. Ald. Stibbs, who was Mayor at the time the air strip work was started, reminded the Council that Government policy was to give financial support to air fields after municipalities had undertaken to do a certain amount of work on them.

With the C.P.R. permission to extend it, the air strip would soon reach a length of 3000 feet. He said $85,000 had been spent on the emergency field at Salmo, and the village had not been required to put up a cent.

Ald. Alex Sutherland suggested that obtaining of a grant might force the City to spend more money to bring the air strip up to Government standards. He thought "we are already in this air business pretty deep," referring to the City's purchase of the Castlegar airport.

He was assured by Mayor T. H. Waters and Ald. Stibbs that the Government's policy was to encourage municipalities to the utmost, financially. All that was required was that the municipality show good faith by first making its own efforts toward establishment of an airport. It would not be a case of asking the taxpayers for more money.

KID HOCKEY SCHEDULE

Now that the Civic Arena ice has been laid and skating sessions are in full swing, kid hockey is also making its debut for the new season. Schedule for the opening week follows:

Tuesday—8-9 p.m.—F. A. C. Midgets. 9-10 p.m.—F.A.C. Juveniles.

Thursday—8-9 p.m. — Lions Midgets. 9-10 p.m.—Lions Juveiniles.

Friday—4-5:30 p.m.—Panther Midgets.

Saturday—7-8 a.m.—Dodger Bantams. 8-9:30 a.m.—Panther Bantams. 2:30-3:30 p.m.—F.A.C. Bantams. 3:30-4:30—Lion Bantams. 4:30-5:30—Dodger Midgets. 7:30-9—Panther Juveniles. 9-10—Dodger Juevniles.

Ivan Miros, Trail, Dies at 47 Years

TRAIL, B.C., Oct. 3—An employee of the C.M. & S. Co. here for the last 20 years, Ivan Miros, 47, died in Trail-Tadanac Hospital Sunday following a lengthy illness.

Born in Fume, Yugoslavia, Mr. Miros came to Canada 29 years ago.

He was predeceased by his father Martin Miros of Nelson three years ago and by his brother Sam Miros of Trail five years ago.

Survivors include his wife, Kate of Trail; three sons, Martin of Tulsa, Okla., John and George of Trail; one daughter, Katherine at home; one brother, Mike Miros at Taghum and one sister, Mrs. Mary Maras of Nelson.

Remove Half Lung From Vandenberg

ANN ARBOR, Mich., Oct. 3 (AP). —Senator Arthur Vandenberg (Rep. Mich) spent more than six hours on the operating table today and doctors said half of his left lung had been removed. They termed his condition "excellent."

Vandenberg entered the hospital last Monday for a checkup. Nature of his illness was not disclosed.

PRICE CUT BRINGS DEMAND FOR WILSON'S REMOVAL

CARDIFF, Wales, Oct. 3 (Reuters) Britain's National Chamber of Trade in conference here today, demanded removal of the President of the Board of Trade, Harold Wilson. The resolution, which only six out of 400 delegates opposed, declared "implacable hostility" to Wilson's recent five per cent cut in prices of certain cheaper clothes.

LEARN TO HANDLE SNOW VEHICLES

OTTAWA, Oct. 3 (CP) — Eighty-four Canadian Army soldiers are getting ready for life in the Arctic at the controls of a snowmobile or a tractor.

They're on course at the R. C. A. S. C. school at Camp Borden. When they're finished, most of them will be driving the vehicles at Northern bases or on Winter manoeuvres.

BLACKHEADS go quickly by a simple method that dissolves them. Get two ounces of peroxine powder from your druggist, apply with a hot, wet cloth gently over the blackheads—and you will wonder where they have gone.

Tuesday Specials
IN OUR
Closing-Out SALE

HEMSTITCHED PILLOW CASES. Pair	95c
81" BLEACHED SHEETING. Yard	$1.00
WOOL-FILLED CRETONNE CUSHIONS. Each	$1.95
STRIPED FLANNELETTE AND COTTON PRINTS. Yard	39c
32-PIECE BREAKFAST SETS. Set	$8.95
FINGERING YARN. Ball	12c

FINK'S Print Shop

TRAIL TO TRY CONSULTING ENGINEERS

TRAIL, B.C., Oct. 3 — Trail City Council Monday night decided to operate its Public Works Department for six months without a city engineer.

On motion of Alderman Harry Ivers, Council moved to "try the system of going without an engineer calling on consulting engineers in time of need."

Trail has been without an engineer since early in September when J. P. Coates resigned. The Public Works Department has been supervised by F. W. Banton.

Dissenting vote came from Alderman P. A. Sindell, who felt the city was "making a mistake" in not having a qualified engineer.

OFFER $98.63 ON POWER BONDS

VICTORIA, B.C., Oct. 3 (CP)—A syndicate headed by Royal Securities Corporation today submitted the highest bid for the purchase of $7,000,000 worth of three per cent 18-year B.C. Power Commission bonds. The price was 98.637 per 100.

The money to be raised by the sale of bonds will be used for the Commission's development program which includes several projects.

Royal Securities was acting on behalf of Fairclugh & Company Limited; the Imperial Bank of Canada; the Dominion Bank; James Richardson & Sons; Anderson & Company; J. L. Graham & Company Limited; W. C. Harris & Company Limited and Collier, Norris & Quinlan Limited.

"This is indeed an excellent price and easily portrays the high regard in which the financial operations of the Power Commission and its potentials are held by investors, and, furthermore, the extremely high rating that the provincial credit has with respect to its guarantee of these bonds as to principal and interest," said Mr. Anscomb's announcement.

The second highest bid was 98.15 per 100, the third 98.086 and the fourth 97.757, he said.

$131,000 FOR EXERCISE EAGLE

OTTAWA, Oct. 3 (CP)—Exercise Eagle cost $131,000 and involved 1624 men of the Army and Air Force, Defence Minister Claxton told Maj.-Gen. G. R. Pearkes V.C. (PC--Nanaimo) today in a Commons return.

Mr. Claxton told the House, in tabling the statement, "it should be understood that it is not to be regarded as a precedent for giving similar information in the future about other training exercises."

Eagle was held early in August as a joint land-air exercise along the first 50 miles of the Alaska Highway. The equipment used has aroused considerable controversy.

DAVID McDONALD OF SALMO LAID TO REST

Requiem Mass was sung for the late David McDonald of Salmo at the Church of the Blessed Sacrament, Fairview, Monday morning. Rev. Father O. J. Dietz, C.Ss.R., officiated. Rosary was recited Sunday in Thompson Funeral Home by Father Deitz.

Besides his wife, Mr. McDonald was survived by two sons, William of Salmo and Joseph of Weyburn, Sask.; four daughters, Mrs. Allan Young of Cranbrook, Mrs. Art Brett of Arrow Creek, Miss Irene of Salmo, Mrs. James Marr of Vancouver; a father in Armstrong, and a mother in New Brunswick; four brothers, John of Blairmore, Thomas of Toronto, George of Grand Valley, Alta., and Daniel of New Brunswick; and two sisters, Mrs. Henry Dietrick of Radeville, Sask., and Mrs. Paddy Murphy of New Brunswick.

Interment was in the Nelson Memorial Park.

Pallbearers were George Bradley, Steve Calynuick, Charles Gordon, James Fraser, John Mandon, Ernest Stenwall.

Power Plant Production Down

Kilowatt hours generated by the Nelson Power Plant at Bonnington in September were 1,592,700 in 1948, a decrease of .26 per cent, City Council learned Monday night.

Report of R. Greyson, Superintendent, said average load was 2211.6 kilowatt houhs, while last year in September it was 2217.6 k.w.h. This was also a decrease of .26 per cent.

Peak load at 11:50 a.m. Sept. 15 was 3750 k.w.h., up 1.3 per cent from the peak load of 3700 k.w.h. in the same month last year. Minimum load was 1320 k.w.h., against 1200 k.w.h. last year, up 10.0 per cent.

PHILLIPS' MILK OF MAGNESIA
GENTLE LAXATIVE EFFECTIVE ALKALIZER

Would You Like to Hear An Interesting Explanation of Christian Science?

Attend

A FREE LECTURE

entitled

"CHRISTIAN SCIENCE
The Revelation of God's Sustaining Love"

by Elizabeth Carroll Scott, C.S.B.
of Memphis, Tennessee

Member of the Board of Lectureship of The Mother Church, The First Church of Christ, Scientist, in Boston, Mass.

TUESDAY, OCTOBER 4th
8 p.m., in the
CAPITOL THEATRE

First Church of Christ, Scientist, of Nelson, B.C.
CORDIALLY INVITES YOU

MEN'S
MOCCASIN VAMP
OXFORDS
Panoline sole
$6.95 and $8.95
THE SHOE CENTRE

Sunday School Teachers Gather At Cranbrook

CRANBROOK, B. C., Oct. 3—Sunday School teachers of the United Churches at Kimberley, Fernie and Cranbrook assembled here recently for a short course in their work of leadership among young people.

Rev. Frank Fidler, Associated Secretary of the United Church Board of Education was main speaker. Others were Miss Gertrude Patmore, formerly of Cranbrook, who is Provincial Secretary of the Church's Christian Education Board, and Roy Bedford, United and Baptist Church Sunday School Publications Manager. Final speaker was Rev. W. H. McDonald, Minister of Cranbrook United Church whose topic was Christian Leadership.

Charged With Shooting of Wife

MONTREAL, Oct. 3 (CP)—Gaston Avon, 31, today was charged with murder in connection with the fatal shooting Saturday night of his 28-year-old estranged wife.

Preliminary hearing was set for Oct. 11.

Mrs. Avon was shot in the face three times at close range while she stood on the doorstep of an East-End apartment house, police said.

Cancer Victim, Father Shot by Daughter

A policeman in Stamford, Conn., Sgt. Carl Palght (above), 50, died after being reportedly shot by his 20-year-old daughter Carol. According to Police Chief John D. Brennan, Palght's daughter, unwilling to watch her father suffer slow death by cancer, shot him with his own service revolver while he was a hospital patient.
—Central Press Canadian.

See the New
Aqua Loop
Fish Bowls
at
Say it with Flowers from
MAC'S
Florists & Greenhouses
PHONE 910 — NELSON, B.C.

B. Bartholemew Retires at Cranbrook

CRANBROOK, B. C., Oct. 3 — Members of his family and a large party of Canadian Pacific Railway Officials headed by Superintedent L. R. Smith, Ken Burham, Hugh Brock and W. J. Alward greeted locomotive engineer Ben Bartholemew when he stepped off the way freight in Cranbrook yard to retire September 30.

He began railway service as wiper in Cranbrook in 1910, and over the pas' 39 years has served as fireman and engineer in the mountain divisions of Revelstoke and Cranbrook. He came here in 1909 following service in the British Army in Ireland, South Africa, China and Hong Kong. His wife is the former Isabel Blair, and they have two daughters.

He and Mrs. Bartholemew plan a trip East this Fall but will continue to make their home in Cranbrook.

TO ANNOUNCE COST-OF-LIVING INDEX TODAY

OTTAWA, Oct. 3 (CP)—The trend of Canadian prices during August will be disclosed tomorrow when the Government's monthly cost-of-living index is announced.

The Government's computations may show that prices went a little higher than the July all-time peak, or even a little lower. However, whatever change is noted won't be because of recent currency cuts. Sterling and dollar devaluations were still a matter of conjecture in the hot August days.

Fruits and vegetables were slightly down in price but meat prices still were buoyant and so were a variety of other goods which housewives buy and which have a direct impact on the price barometer.

Sterling and dollar devaluation arrived with electrifying rapidity in mid-Summer and therefore will have some impact when the September index is published early in November—even then, since only part of the month saw devaluation; the impact is expected to be only slight.

The housewife and the Canadian buyer generally likely will be able to measure the full benefits or ill-effects of the currency cuts for the first time when the October index comes out early in December.

Many Gifts Received At Nakusp Hospital Shower

NAKUSP, B. C., Oct. 3—The annual hospital shower and afternoon tea in aid of the Arrow Lakes Hospital was held in the Parish Hall under the auspices of the Woman's Auxiliary to the hospital.

Gifts of fresh fruit and vegetables, canned fruit and groceries, including 100 lbs. of flour, and glassware cup and saucers, towels, linens were received.

There was $32 raised in cash donations and $8 collected for the "weight of the cake guessing contest" which was in charge of Mrs. M. Baird and was won by Mrs. W. Barclay and Miss Hricki.

Tea Committees in charge were: Mrs. T. Cargill, Mrs. H. Maxwell, Mrs. F. B. Maxfield, Mrs. V. Smith, Mrs. J. Olson, Mrs. C. H. Harrey, Mrs. R. Blythe.

Mrs. George Baird President received the guests.

A hand painted picture was donated by Miss A. A. Allen which will be hung in the nurses, living rooms.

Fishermen Strike At Coast Ends

VANCOUVER, B. C., Oct. 3 (CP) —The week-long strike of 4500 British Columbia fishermen ended today.

At Sunday meetings along the coast, the fishermen, members of the United Fishermen and Allied Workers' Union, accepted the latest packers' price offers for chum salmon.

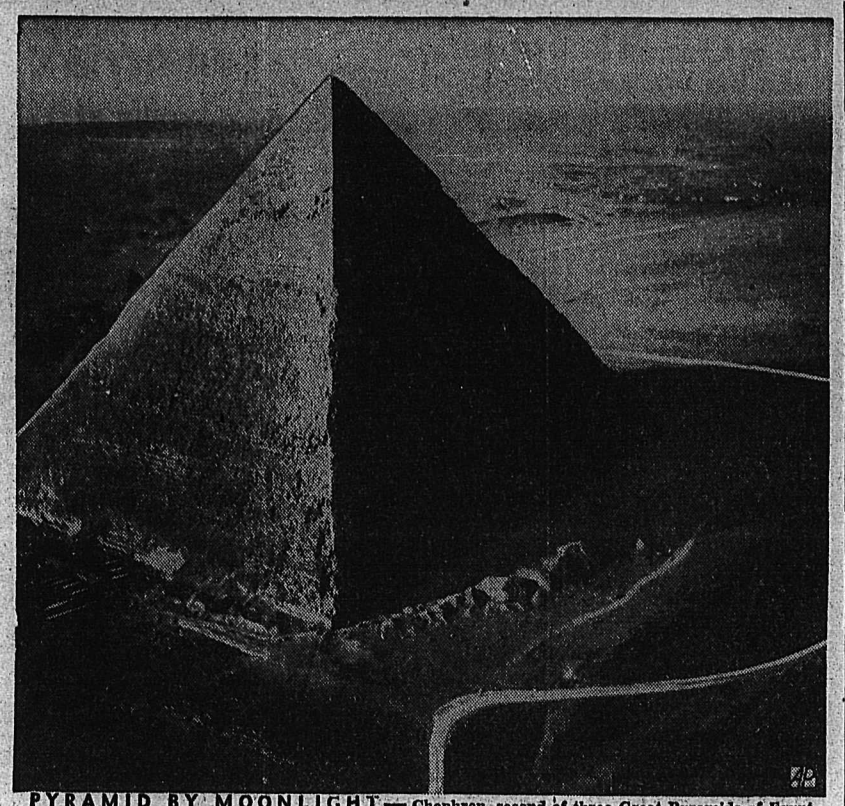

PYRAMID BY MOONLIGHT — Chephren, second of three Great Pyramids of Egypt, at Giza, is clearly defined in this picture taken at 11 P.M. Autos made light streak on the road.

Captain, First Officer Blamed for Magdalena Loss

LONDON, Oct. 3 (AP)—The captain and first officer were blamed officially today for the loss of the new 17,547-ton British Liner Magdalena which grounded off Rio De Janeiro last April 25.

The Ministry of Transport Wreck Commissioner, concluding the inquiry, suspended the master's certificate of Capt. D. R. Lee for two years and that of First Officer Cyril J. Senior for one year.

Captain Lee was asleep in his cabin during the period just before theMagdalena grounded. The court of inquiry said the course the ship was following "demanded in our opinion, the utmost care and attention."

Cabinet Discusses Chinese Situation With Bevin

OTTAWA, Oct. 3 (CP) — The Canadian Cabinet today discussed the Chinese situation with Foreign Secretary Bevin of the United Kingdom.

Russia's recognition of the Chinese Communist Government was one of a number of topics understood to have been brought up when Mr. Bevin met the Cabinet informally after meeting alone with Prime Minister St. Laurent.

Canada normally waits for the U. K. or the United Nations to take a stand on recognition of Governments before committing herself.

The Canadians are also believed to have brought up the subject of Atlantic Pact defence planning and to have stressed Canada's desire to have her voice heard whenever the key planning committee discusses any matter directly concerning Canada.

Severely Injured in Playing Scientist

VICTORIA, B. C., Oct. 3 (CP)—Playing scientist was great fun for two young Victoria brothers until one of their experiments blew up, severely injuring one of them.

Ian Mowat, 16, and his brother Andrew, 12, were making "bombs" in the basement of their home Sunday from an assortment of chemicals.

They were mixing sulphur, charcoal and potassium chloride and using it to stuff in copper tubes for exploding later. One of the tubes exploded prematurely, causing severe injuries to Ian's left hand, left arm and left eye.

Sues Dancer for Enticement of Husband's Affections

LONDON, Oct. 3 (AP)—The American-born wife of the late Sir Hugo Cunliffe-Owen, British Tobacco magnate, has sued a former musical show dancer for enticement of Sir Hugo's affections.

The dancer, known on the stage as Marjorie Daw before she became Sir Hugo's friend and changed her name to Marjorie Cunliffe-Owen, was bequeathened about one-half of Sir Hugo's estate of £1,353,744 (now $4,196,606) in his will, probated in August, 1948. She also was given the income from the rest of the estate after several small bequests were taken out of it.

The "enticement" suit was disclosed today in a list of actions set for hearing in the King's Bench division of the High Court during the term begining Oct. 12. The case will be heard by a jury.

Dies From Bronchial Ailments Said Caused by Fumes

PORT COLBORNE, Ont., Oct. 3 (CP).—John Toth, one of nine men suffering a bronchial ailment believed caused by gas fumes at the International Nickel Company refinery here, died today of pneumonia.

His death was the second attributed to the mysterious lung illness which sent eight other refinery employees to hospital.

The malady was reported more than a week ago when Frank Gulleau, 59, died in hospital of what doctors called bronchial pneumonia.

SLOCAN CITY MAN LAID AT REST

SLOCAN CITY, B. C., Oct. 3—Saturday afternoon a large crowd attended the funeral services for Ernest Albert Sherwood, age 33, eldest son of Mr. and Mrs. D. Sherwood, held in the Presbyterian Church.

The pallbearers were V. Hurst, C. W. Canniff, S. Patterson, A. Patterson, J. Boudier, and W. L. Jensen. The service was officiated by Rev. Paul Barber.

Relatives of the family who arrived from the outside were Mr. and Mrs. S. Bridge, Nelson, Mr. and Mrs. T. Imming, Nelson; Mr. and Mrs. W. Boudier, Trail; and Harold D. Sherwood, Procter.

Interment took place in the Slocan City Cemetery.

Truckers Prepare Brief for Royal Commission

TORONTO, Oct. 3 (CP).—A brief, outlining the advantages claimed for shipping by truck, has been prepared by truckers from six Provinces for presentation to the Royal Commission on Transportation next month.

The truckers, from British Columbia, Saskatchewan, Alberta, Manitoba, Ontario and Quebec, drafted the brief Saturday at a special meeting called by the Canadian Automotive Transportation Association.

The brief, rejecting railway claims that the transport trucks do not pay their fair share for the use of Canadian highways, includes comment on operation of highway transport by railways through purchase of established trucking companies, and on alleged discrimination against highway transportation through Federal or railway restrictions in certain Provinces.

Argentina Pesos Devalued

BUENOS AIRES, Oct. 3 (AP)—Argentina today devalued her money 46 per cent in relation to the United States dollar. The effect was to make the U. S. dollar bring 84.6 per cent more pesos than it did before for travellers and for certain services. The rates for exports and imports were realigned less drastically.

The rate was fixed at nine pesos to the dollar, compared with the old rate of 4.875. The peso was devalued at 25.20 to the British pound instead of the old rate of 19.37.

This South American country also suspended all imports at least temporarily.

LONDON, Oct. 3 (Reuters)—Authoritative sources in London said tonight that the announcement of a rate of 9.40 Argentine pesos to the pound sterling for Argentine meat exports will not of itself make any difference to the price Britain now is paying for meat.

It was stated that the price for meat now being imported by Britain was agreed in sterling, at 97.536 sterling a long ton.

Come to Britain Urging to Tourists

LONDON, Oct. 3 (CP)—Britain's unofficial tourist minister set off Saturday on another mission seeking $100,000,000 worth of North American business.

John G. Bridges, Director General of the Travel Association — the Tourist Division of the British Tourist and Holidays Board—sailed abroad the Caronia for Canada and the United States to drum up still more tourist trade.

Key figure in a business that has become one of the country's biggest dollar earners, he will attend the Convention of the American Society of Travel Agents at Mexico City. There he will meet leaders of Canadian and United States travel industries and make a speech launching a "Come to Britain" campaign.

He will tell the meeting that an estimated 135,000 Americans and 35,000 Canadians will have had a good time in Britain by the end of the year and will have spent an estimated $70,000,000. He will say that despite crisis and austerity one can still have a wonderful holiday in the historic and beautiful old country.

SIDCUP, Kent, England (CP) — Sidcup people have contributed £214 ($856) toward giving 10 Austrian children a vacation here in September.

When your BACK ACHES...

Backache is often caused by lazy kidney action. When kidneys get out of order excess acids and poisons remain in the system. Then backache, headache, rheumatic pain, disturbed rest or that 'tired out' feeling may soon follow. To help keep your kidneys working properly—use Dodd's Kidney Pills. Time-tested, popular, safe, non-habit-forming. Demand Dodd's Kidney Pills, in the blue box with the red band. Sold everywhere. 135

Dodd's Kidney Pills

To Make Survey Of Books In Canada

By GEORGE FORSTER
Canadian Press Staff Writer

OTTAWA, Oct. 3 (CP)—A 45-year-old historian is about to take a big step toward a national library, long the dream of Canadian scholars and librarians.

As soon as Parliament gives the signal, Dr. William Kaye Lamb, the Dominion Archivist, will start finding out just how many books there are in the Dominion, and where they are.

When the survey is finished, Canada will still be a long way from having a national library. The final job will take a lot more than the $18,950 Parliament is being asked to vote for the survey.

Dr. Lamb, a native of New Westminster, B. C., says, however, there is not much point in buying books for a national library until it is known what books are in the country already.

Neither he nor anyone else knows what the libary will be like when it is really finished. That is one of the things being considered by the Royal Commission on National Development in the Arts, Letters and Sciences, now preparing to start a cross-Canada tour with public hearings in Winnipeg.

But completion of Dr. Lamb's project is considered essential before work on the library itself can start.

He was appointed Dominion Archivist just over a year ago, and given the job of "preparing the way for the establishment of a national library in Canada." He came to the job after eight years as librarian at the University of British Columbia and six years as B. C.'s Provincial Librarian.

Canada Sells 74 Million Bu. of Wheat Outside U.K.

OTTAWA, Oct. 3 (CP)—Canada exported 74,013,774 bushels of wheat to countries other than the United Kingdom during the 1948-49 crop year at an average price of $2.22 a bushel, it was shown today in a return tabled in the Commons by Trade Minister Howe.

On the Farm

Visiting their grandmother on the farm is a happy experience for Darcy and Leslie, children of Mrs. J. L. Brown of Crow's Nest, B.C., who submitted the picture to the Daily News photo contest.

REV. A. MURPHY, ACTIVE ANGLICAN CLERGYMAN, DIES

VANCOUVER, Oct. 3 (CP). — Rev. Arthur Murphy, one of the grand old men of the Church of England in Canada, died here during the weekend. At 93 he was Canada's oldest active Anglican clergyman.

An active sportsman to his 90th year, he moved here in 1946 after leading the parish of St. John's Anglican Church in Edmonton for more than 25 years.

On the day before he lost consciousness his third book, "Spiritual Help" arrived at his bedside from the publishers. Most of it was written in his 92nd and 93rd years.

Rev. Mr. Murphy was the author of two other religious volumes, "The Way of Life" and "An Old Testament Story."

His wife, who predeceased him some years ago was Emily Murphy, first woman magistrate in the British Empire and an authoress who wrote under the widely-known pen name of Janey Canuck.

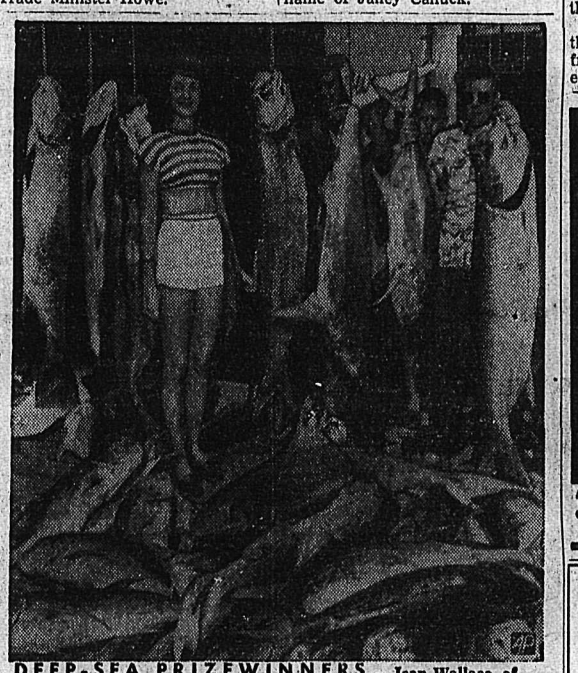

DEEP-SEA PRIZEWINNERS — Jean Wallace, of Fairhope, Ala., inspects some of the prize catches in the 17th annual Alabama Deep Sea Fishing Rodeo, at Dauphin Island, Ala.

Eastern Germany Gov't Urged Without Election

By DANIEL DE LUCE

BERLIN, Oct. 3 (AP)—Russia apparently signalled East-German Communists today to form a Government for a "National German Democratic Republic" in Berlin without a popular election.

Usually reliable political sources said Ministers of the five States in the Soviet occupation zone have been summoned to a conference here tomorrow.

Gerhart Eisler, fugitive from the United States Department of Justice, and now Information Director for the East German Economic Commission, chuckled enigmatically when asked to comment on the political developments.

"The time is ripe for a solution and it will come, but I can not say anything about the formation of a National Government," he replied. "The people of the East zone showed last weekend what they think and want."

Eisler referred to the resolutions adopted by Communist-controlled organizations Saturday, demanding an "all-German Government free of dictatorship by high commissioners."

The Kremlin formally denounced last night the action of the United States, Britain and France in sponsoring the West German Federal Republic. It implied that, because "a new situation has been created in Germany," the Soviet Union would take quick action.

BULGARIA ENDS BORDER PACT WITH YUGOSLAVIA

LONDON, Oct. 3 (AP)—Bulgaria denounced today a 1947 border agreement reached with Yugoslavia, Sofia radio said.

The broadcast said Bulgaria's Foreign Minister handed the Yugoslav Ambassador in Sofia a note saying Bulgaria "can no longer consider itself bound" by the border convention under which Yugoslavs and Bulgarians could pass freely across the frontier.

The radio said the note accused the Yugoslavs of using the border freedom to send spies and hostile elements into Bulgaria.

DON'T GAMBLE
buy
SOLEX
Take home a dozen bulbs today
Sold in Nelson by
Wood-Vallance Hardware Co.
593 Baker St.

"The good-natured whisky"
Seagram's
King's Plate
CANADIAN WHISKY
The price is "Good-Natured" too!

This advertisement is not published or displayed by the Liquor Control Board or by the Government of British Columbia.

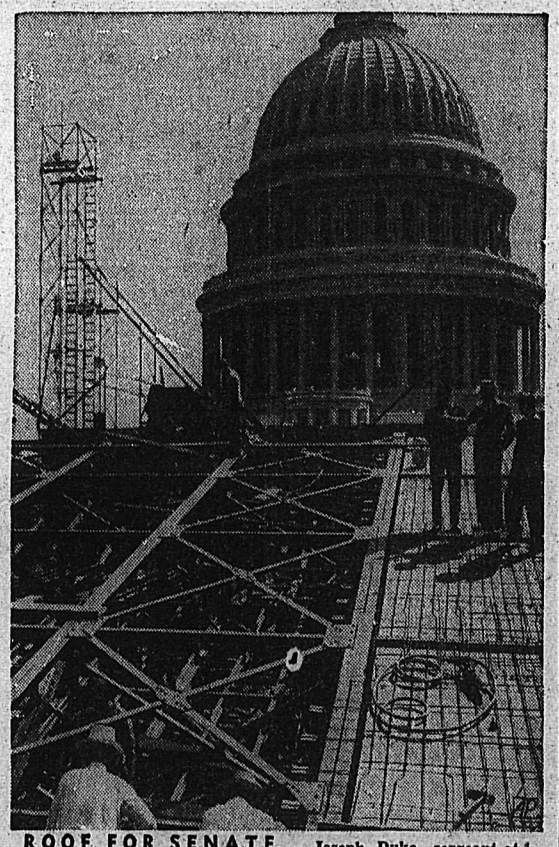

ROOF FOR SENATE — Joseph Duke, sergeant-at-arms; David Lynn, Capitol architect; and Sen. Dennis Chavez of New Mexico (l. to r.) inspect new Senate roof in Washington.

An Invitation from

THE MANAGER
Simpson's
ORDER OFFICE

"If you have never shopped from Simpson's Catalogue here is an invitation I hope you'll accept. Drop in at our Order Office and let me show you Simpson's Fall and Winter catalogue. This big book has 572 pages filled with just about everything you need for yourself, your family, your home or your farm.

"I know you'll be delighted with the wonderful variety to choose from—and the low catalogue prices. It's just like having a great department store right here!

"Simpson's is one of Canada's largest retail organizations. Everything you order is backed by Simpson's Guarantee: Satisfaction or Money Refunded.

"Won't you drop in soon? You'll be most welcome—and I sincerely believe you'll find we have much to offer you."

THE ROBERT SIMPSON PACIFIC LIMITED
436 BAKER ST. NELSON, B.C. PHONE NO. 1147

Love Problems

By JANE ATKINSON

No Girl Does Any Good by Running After Man Who Runs Away From Her

I don't believe any girl ever did erself or her romance any good y clutching desperately at the coat-ails of a departing sweetheart.

Trying to stop him on his way out ith tearful protestations that your fe will be blighted forever if he aves you, may temporarily post-one the final good-bye perhaps, ut it's not likely to change the out-ome. And if you've tried to hang n to him, humbled yourself in ront of him, not only will he go way thinking less of you, but your wn remembrance of the episode ill make you blush for years after-ard.

Some girls seem to know this bit f psychology by instinct, and ey're the ones who usually end up ith adoring husbands who spend eir lives trying to make them appy. And some never learn it, and ake the same mistake over and ver again.

ET WELL ALOVE

An 18-year-old girl who quarreled ith her boy friend because he got runk and insulted her hasn't the ood sense to let matters stay as ey are. This, in the face of the act that instead of apologizing to er for his drunken behavior, he wrote her a letter commenting sarcastically on her reactions to his advances. In his letter, moreover, he asked her to return a ring he had given her, obviously indicating that her lack of response to his crude approach had cooled his interest in her.

Now it seems fairly obvious that any normal girl who receives such a letter would send the ring back by return mail. But not this foolish one. Instead, she wrote him a letter apologizing for having been angry with him, and making some feeble excuse about the ring to put him in the position of having to come and get it, of he wanted it. If he did this, she figured it would give her ae chanc to make up again.

True to the pattern such matters usually take, this misguided policy got her exactly nowhere. For the boy friend has bothered neither to come for his ring nor to answer her letter of uncalled-for apology. So now she wants advice on the next step in her campaign to get him back.

If she has so much as a single grain of commonsense, she will put her mind on other people and other things, and forget she ever knew this creature.

For Parents

By GARRY CLEVELAND MYERS, Ph.D.

When Baby Learns Crying Won't Win, Sleeping Problems Will Soon End

The baby or tot who has had n operation or a long and serious lness, even a little disturbance rom teething, may, on walking in he night or lying long awake at edtime, be tenderly snuggled into ed with one or both his parents. t's the human thing for them to o. Practically always it brings the oungster immediate comfort and is parents temporary peace. But fter a little practice, the young-ter, though well again, may de-hand that these satisfying ex-eriences continue.

By and by the parents suppose problem is growing and they try o train the youngster to sleep lone.

If they have read some of the ecent advice of certain child ex-erts not to let a youngster cry for want of personal show of affection, hey fear they might cause him to eel insecure and to suppose he isn't oved if he is left to cry it out. What awful conflicts these parents ave. Thanks to their doubts and ears, the youngster wins.

OTHER GAVE IN

"Dear Dr. Myers: Cynthia had er tonsils out about two months go. I was afraid to let her cry im-ediately after the operation, so hen she awoke at night and asked o come into bed with my husband nd me, I'm afraid I gave in rather asily. He is 22 months old.

"Now I find that she has become sleeping problem. She cries when put her in her crib. She invariably akens during the night and will o to sleep only if taken into our bed. I have tried putting her in her crib and sitting in the room but I find it takes too much time for her to fall asleep.

"I cannot imagine she feels insecure, yet I hesitate to let her cry it out, for I am afraid she will develop the very anxieties we wish to avoid."

MUST BE FIRM

Nobody has proved conclusively that a youngster left to cry it out will feel insecure long. Of course, she will feel insecure at that time, especially as long as she is hopeful of winning. Once she discovers the way is final she will give up. You could leave a light on outside her room left ajar or even go to her occasionally or speak to her from your room to assure her of your nearness, staying awake to make sure she doesn't suffocate. (My bulletin, "Sleep Problems: Their Prevention and Correction" may be had in a stamped envelope sent me in care of this paper.)

Bag Big Game In Fernie District

FERNIE, B.C., Oct. 3 — One of the season's best big game bags so far was brought into Fernie from a 12-day trip guided by Frank Dvorack of Fernie. It contained a moose, an elk, a grizzly bear and three black bears.

Members of the party, who came from Alexandria, Minn., were Dr. J. W. Stemstrud, Ed Fluegel and Art Englebrecht. Their trip was Southeast of Fernie in the Flathead district.

Pilotless Model to Cross Channel

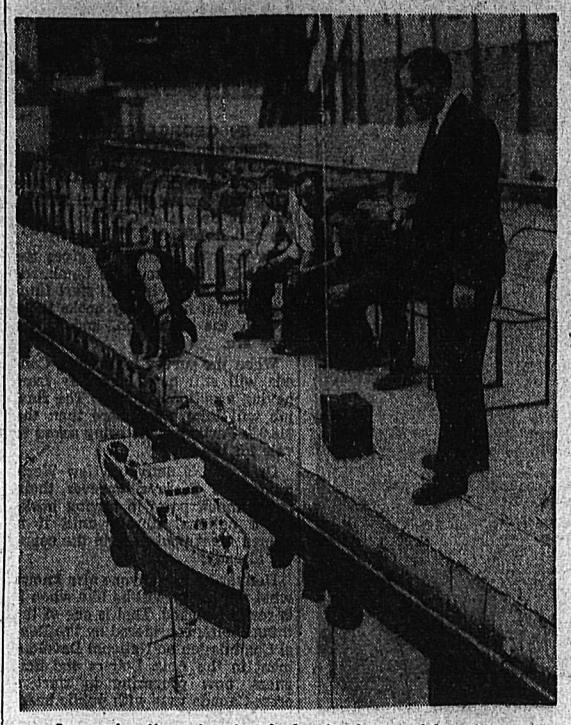

Seen going through a test in London is a model yacht six feet long which may cross the English Channel under radio control. It was designed by H. W. Easthaugh, a civil servant interested in wireless control, who is seen, right, directing the model by means of the radio unit. During the attempt to navigate the yacht across the channel—which is to be made this year—the yacht will be controlled from a boat which can operate at a range of three miles. There are two power plants available for the model's long voyage—steam and electric.—Central Press Canadian.

HARVEST AUCTION AIDS KIMBERLEY CHURCH BUILDING

KIMBERLEY, B.C., Oct. 3—A substantial sum was raised for the United Church Building Fund Sept. 26, when the C.G.I.T. sponsored a Harvest Auction. Fruit, vegetables, preserves and home cooking were quickly sold under the hammer of Jimmy Mills, auctioneer, and "Red" Foster, his assistant.

Free coffee and doughnuts gave the affair the complete effect of the old fashioned auction.

NO COMMONS SITTINGS FOR THANKSGIVING

OTTAWA, Oct. 3 (CP) — Prime Minister St. Laurent indicated today in the Commons that the House will not sit Thanksgiving Day, next Monday, Oct. 10.

He said if it apeared to be the desire of members not to sit on the holiday, then the Government would be prepared to move that the Commons stand adjourned from 9 p.m. C.S.T. Friday to 1 p.m. Tuesday. Loud applause greeted the statement.

Confident B. C. Tourist Record Will Be Broken

VICTORIA, B.C., Oct. 3 (CP).—Provincial Travel Bureau officials, with August travel figures at hand, said today they were confident 1949 would smash all B.C. tourist records.

During August 39,925 cars entered the Province at border customs ports. This compares with 37,383 for August, 1948, and brings the total for the first eight months of this year to 154,989—17,020 more than during the first eight months of 1948.

"This is extremely good and highly encouraging," officers said.

Wool Jersey

Pleated dress with stand-up collar.

By VERA WINSTON

Wool jersey emerges as the big fabric favorite for the coming season, a position which it well deserves. This fabric is light yet cosy, drapes beautifully, and is moderately priced. Something different is this wool jersey dress that is pleated from neck to hem with only the stand-away collar and the push-up sleeve unpleated. Cording in separate bands defines the midriff, with the last row forming a belt that ties in a string bow in front. This is a prime example of the adaptability of wool jersey.

Ask National Housing Policy, Uniform Times

OTTAWA, Oct. 3 (CP)—Six Canadian housewives discussed housing and senate nominations with Prime Minister St. Laurent Saturday.

Representing the National Council of Women, they held an hour-long conference with the Prime Minister and presented him with 14 resolutions. The major one asked for the establishment of a National housing policy based on promoting the health, happiness and welfare of the Canadian people.

Mrs. R. J. Marshall of Agincourt, Ont., Leader of the Delegation and Council President, said the women were favorably impressed with the reception given them by the Prime Minister.

The Council asked for a Dominion-Provincial Conference of housing, to outline a pattern—the co-ordination and direction of housing activities at the three levels of Government—Dominion, Provincial and Municipal.

It also asked for an educational program on the social values of good housing similar to the one undertaken when family allowances were introduced; and for research and distribution of information on low-rental housing.

The Council urged a change in the manner of senate appointments. It asked that consideration be given to choosing men and women who have contributed outstanding service to educational and cultural progress in Canada.

It also asked the Government for establishment of daylight saving time in Summer, and standard time in Winter "for all communities and transportation systems."

CHURCH SERVICE FOR ANIMALS PROVES SUCCESS

HEREFORD, England, Oct. 3 (AP) —Forty horses went to church here yesterday.

So did hundreds of dogs and cats, guinea pigs, rabbits, goldfish, along with a goose, a cock, a grass snake, a canary, a calf, a goat and a tortoise.

Once a year the Very Rev. Hedley Burrows, Dean of Hereford, has a service for pets and their owners, dedicated to St. Francis of Assissi, patron saint of animals.

"I think the service was a marvelous success," said the Vicar of Holy Trinity, the Rev. Leonard Snell. "It will help people to realize their responsibilities toward dumb animals."

The animals got the spirit of the ceremony. No dogs chased cats. No cats ate mice. The cats left the goldfish unmolested. Only a goose named Egbert disgraced his owner. Egbert waddled out just as the service began.

Fernie Roadmaster Honored at Farewell Party

FERNIE, B.C., Oct. 3 — Fellow employees of the Canadian Pacific Railway at Fernie had a farewell party for Mr. and Mrs. Charles Johnson, and on their behalf Paul Storey, Fernie agent, presented Mr. Johnson with a travelling bag and Mrs. Johnson with a cup and saucer.

Mr. Johnson has been railway roadmaster at Fernie for the past four years and has been transferred to Nelson in the same capacity. They have left to make their home at Nelson.

Criticize Edmonton Fire Department

EDMONTON, Oct. 3 (CP), — Strong criticism of Edmonton's Fire Department and Fire Chief James MacGregor is contained in a report released today by Mr. Justice G. B. O'Connor on the findings of a judicial inquiry into the two-day, $2,000,000 Northern Hardware fire here last March.

The Doctor

By HERMAN N. BUNDESEN, M.D.

Ringworm, Fungus Parasite, Worse When It Attacks Feet and Toe-Nails

Ringworm is a fungus parasite which may affect the skin in any part of the body, but nowhere is it more difficult to get rid of, once it becomes entrenched, than in the nails of the hands or feet. Thickness of the nail tissue, plus the fact that most drugs cannot penetrate it readily, make fungi established in these locations almost impervious to attack.

Since this type of ringworm often causes marked deformity of the nails and may even result in their permanent loss, word of a new and more successful treatment than we have had in the past comes as a boon to many people.

It is described by Drs. White and Nickerson, and its success is due to the fact that the substance used — ammoniacal silver nitrate — is capable not only of killing the fungi but of penetrating the nails.

AFFECTED AREA

In carrying out the treatment, the affected area was painted once a week with the solution just described and allowed to dry. The treated nail turns very black. However, as the new nail grows in, it is free from infection, and the line between the treated nail and the new nail is clearly indicated by the dark color of the damaged nail. It was possible to tell whether the patient was cured by the appearance of the nails and the absence of fungi in scrapings from the nails.

Other methods used against this condition include X-ray and sometimes the removal of the affected nail, followed by treatment with various ointments effective in ringworm of the skin. Neither has proved to be particularly successful, and ringworm infection of the nails has been considered a more or less incurable disorder.

In view of the large number of cures reported from ammoniacal silver nitrate, it would seem that it is well worth trying by those who have this condition.

QUESTIONS AND ANSWERS

J. N.: I have a constant ringing in my head. What would you suggest?

Answer: Buzzing and ringing in the ears may be due to a number of causes, such as anemia, kidney disease, accumulation of wax in the ear, as well as an infection in the tube connecting the ear with the mouth.

It would be advisable to have a physical examination made to determine the cause of this condition.

930

Laura Wheeler

For your favorite youngsters! Knit these mittens—identify them with colorful scrap yarn drawn through the cable. They cost little.

Two 2 oz. balls of sport yarn make 3 pairs of mittens. Pattern 930; directions in sizes 4, 6, 8, 10.

Laura Wheeler's improved pattern makes needlework so simple with its charts, photos and concise directions.

Send **TWENTY-FIVE CENTS** in coins (stamps cannot be accepted) for this pattern to Nelson Daily News, Needlecraft Dept., 266 Baker St., Nelson, B.C. Print plainly **PATTERN NUMBER**, your **NAME** and **ADDRESS**.

Good news! Send twenty-five cents more in coins, for our Laura Wheeler Needlecraft Book. 104 illustrations of your favorite needle hobbies. Beginner-easy designs and ideas worthy of an expert's attention. Free needlework pattern is printed in the book!

Easy-Sew Shortie Coat

9268 SIZES 12—20

Marian Martin

You're going to have such fun with this! First, it's easy sewing. Second—and always—it's wonderful fashion. Belt it in smartly at back or swing it free from shoulders in a flyway flare.

Pattern 9298 in sizes 12, 14, 16, 18, 20. Size 16 takes 2½ yds. 54-in.

This easy-to-use pattern gives perfect fit. Complete, illustrated Sew Chart shows you every step.

Send **TWENTY-FIVE CENTS** (25c) in coins (stamps cannot be accepted) for this pattern. Print plainly **SIZE, NAME, ADDRESS, STYLE NUMBER.**

Send your order to MARIAN MARTIN, care of Nelson Daily News, Pattern Dept., 266 Baker St., Nelson, B.C.

Send your order to MARIAN MARTIN, care of Nelson Daily News, Pattern Dept., address.

Just out — our Marian Martin Fall and Winter Pattern Book! Smart, new clothes to sew at home. Gift ideas by the score. Send twenty-five cents in coins for this book—a Free Pattern is printed in the book —a new waskit to wear with skirts and dresses!

Sir Walter Raleigh, famous English colonizer, was beheaded as a spy.

Beauty Hints

By IDA JEAN KAIN

Final Guide on How To Eat and Be Merry, Slim, and Popular

TEEN-AGE SLIMMING MENUS

Breakfast:	Calories
Fruit or juice	80
Egg, 1 fried in 1 tsp. butter	75
Wholewhea or enriched toast, 1 thin slice	50
Whole milk, 1 glass	160
	400
Carried Lunch:	
Rye bread, 2 thin slices	100
Swiss cheese, 1 slice	100
Lettuce and mustard	10
Celery and carrot slivers	25
Whole milk, 1 glass	160
Fruit	80
	475
Cafeteria Lunch:	
Macaroni and cheese, ½ cup	
Spinach, ½ cup	
Lettuce salad	
Whole milk, 1 glass	
Applesauce	
After School Pick-up:	
Fruit or orangeade	80
Dinner:	
Baked beef liver	130
with canned tomatoes	30
onion, seasonings	20
Baked potato, ½ large	50
Butter, ½ pat	25
Mixed vegetable salad	25
Whole milk, 1 glass	160
Broiled grapefruit, ½	50
	490
Total calories for day	1445

Tasty Recipes

By ALICE DENHOFF

Homespun Dishes for Autumn

Come Fall and it's time for sturdy, if not hearty foods, dishes with a homespun flavor. Bake a batch of cookies, crisp as the crackle of leaves underfoot. Serve a spicy meat stew, make use of the late fruits, and the vegetables in season. Put aside Summer's fluffy foods, those light, lacy salads and foamy frills for dessert, and heed the down-to-earth hunger for heartier dishes.

Casseroles of eathenware come into their own, and supersede the sparkling Summer salad bowl. To market, to market to buy some pork chops to be served in an Autumn casserole dish. To serve 4, combine 4 c. soft bread crumbs and 1 c. bran cereal. Cook tbsp. chopped onion and ¼ c. chopped celery in 2 tbsp. shortening until lightly browned. Add to bread mixture with tsp. salt, ¼ tsp. poultry seasoning, 1 c. cooked corn kernels and 1 c. stock (liquid from corn, or milk). Mix thoroughly. Press into baking pan, 8 inches in diameter. Arrange 4 pork chops on top of dressing, sprinkle with ½ tsp. salt and ¼ tsp. pepper. Cover and bake at 375 F. for about 45 min., then uncover and bake 15 min. longer.

MEATLESS MEAL

A hearty shrimp bake is the ticket for a meatless meal. To serve 6, cook half of an 8-oz. package of elbow macaroni in boiling salted water until tender; drain. Slice a large onion and saute in 4 tbsp. butter until slightly browned. Add 2¼ c. cooked tomatoes, one chopped green pepper, tsp. salt, ⅛ tsp. pepper; simmer 15 min. Add 1 c. cooked shrimp and the cooked macaroni. Place in casserole; sprinkle with ½ c. grated Canadian cheese. Bake at 350 F. for 30 min.

Plum tarts round up dinner nicely, be it a simple or lavish menu. To prepare 8 tarts, you will need 2½ to 3 c. fresh, peeled, halved plums. If skins do not slip off easily, scald before peeling. Line individual muffin tins with plain pastry, brush with melted butter, then fill pastry shells with plum halves. Blend together 2-3 c. dark corn syrup, 3 tbsp. flour, ¼ tsp. salt. Pour mixture over plums in tart shells: dot with 2 tbsp. butter. Bake at 350 F. for 40 to 45 min.

PHONE 144 for CLASSIFIED ADS

"Smackin' good...it's GRO-PUP"

● Dogs of all ages, sizes and breeds need a properly balanced diet—that's why dog breeders feed Gro-Pup! This "smackin' good" food is easily digestible... contains *every* vitamin and mineral dogs need to keep at their *natural* best. Your grocer has Gro-Pup in both *cubes* and *meal* form. Feed *both* for variety.

THRIFTY, TOO! NOT 70% WATER LIKE MOST CANNED DOG FOODS. GRO-PUP IS SOLID FOOD. YOU ADD THE WATER.

Yes, Smackin' Good...it's GRO-PUP

Made by Kellogg's in London, Ontario

★AIRWAY COFFEE Fresh ground, lb. — 49c
★CANTERBURY TEA Fine flavor, lb. 89c
★CANNED MILK Pacific or Carnation, 15 oz. — 2 for 29c
★JELLO PUDDINGS 3 oz. pkg. — 3 for 25c
★SALAD DRESSING Miracle Whip, 32 oz. jar — 72c
★BREAD Sliced, wrapped, 15 oz. loaf — 3 for 28c
★FLOUR Kitchen Craft, 5 lb. bag 39¢; 24 lb. sack — $1.65

★GROUND BEEF Blue Brand, 85% lean, lb. — 45c
★LAMB SHOULDER CHOPS Lb. — 55c
★PORK BACK RIBS Heavy, lb. — 40c
★FRESH COD STEAKS Or piece, lb. — 34c

SAFEWAY FRESH PRODUCE

Experts who know quality, select these vegetables and fruits, rush them to you in all their *natural* goodness.

Cranberries, California, Eatmor. Lb. 35¢
Oranges, California. 3 lbs. 29¢
Grapefruit, California Seedless. 2 lb. 21¢
Lemons, California. Juicy. Lb. 18¢
Celery, Local, crisp stalk. Lb. 12¢
Tomatoes, Local. No. 1 field. 2 lbs. 19¢
Onions, Spanish type. 2 lbs. 17¢
Potatoes, Local. 10 lbs. 39¢

BANANAS Golden ripe, lb. 19¢
APPLES Wealthy, for cooking, 5 lbs. 25¢
CANTALOUP California, fancy, lb. 15¢
PEARS California Bartlett, 3 lbs. 29¢
APPLES McIntosh Red, for eating, 2 lbs. 23¢

Grapes — California Tokays — 2 lbs. 27¢
Lettuce — California, firm, crisp heads — Lb. 19¢
Sweet Potatoes — California — 2 lbs. 35¢

Be sure...shop SAFEWAY

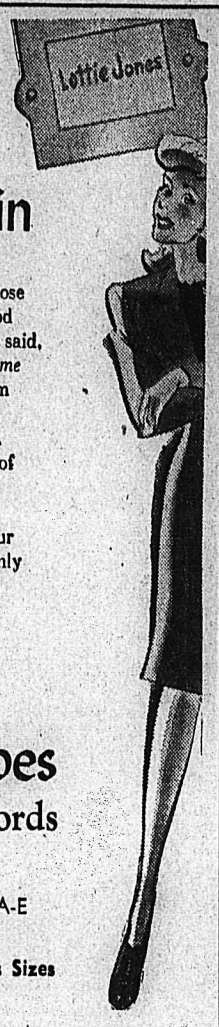

The house Lottie lived in

Wise lady—Lottie! When she chose a place to live in—she took a good look at the *inside*. Wise lady, we said, because she buys her shoes *the same way*. Her choice, like women from coast to coast, is Research Shoes. They're made right on the *inside*. Scientific lasts prevent cramping of the *fifth* toe. Natural support for every bone, nerve and muscle is provided. You actually *live* in your shoes—and Research Shoes not only make your *foot-life* easier but will help to make you happier and healthier in your *whole being*.
Blachford Shoe Mfg. Co. Ltd.,
245 Carlaw Ave., Toronto.

Research shoes
Women's Kid Oxfords
$14.50
Sizes 4 to 11 Widths AAAA-E
Other Research Shoes in Men's, Misses' and Children's Sizes

R. Andrew & Co.
LEADERS IN FOOTFASHION
Established 1904

Kimberley . . .

KIMBERLEY, B.C.—Mr. and Mrs. A. B. Lilley, Mr. and Mrs. E. Blundell and I. Slawter left for Spokane to attend the funeral of their brother, J. Slawter, train wreck victim.

Mr. and Mrs. John D. Flynn left for England where they will make their home.

Honoring Miss Eileen Entwisle, October bride-elect, Mrs. H. I. Anderson and Mrs. Pat Mathews of Chapman Camp entertained at a shower held in the Lounge room in Oughtred Hall. The gifts were presented in a pink and white covered wagon by the bride's young cousins, Mary and Beverley Stewart, dressed as bride and groom. Serviteurs were the Misses Eleanor Hirt, Connie Entwisle and Shirley Mathews.

SELL THE CLASSIFIED WAY

New Fall Stock Arriving
MILADY'S FASHION SHOP

PASTEURIZED MILK IS SAFE FOR CHILDREN
KOOTENAY VALLEY DAIRY

Nakusp . . .

NAKUSP, B. C.—Mr. and Mrs. Sidney Millward and son Donald left to spend several days in Nelson.

Mrs. W. H. White, who has been guest of her son-in-law and daughter, Mr. and Mrs. Fred White of Rossland, and her daughter and son-in-law, Mr. and Mrs. T. Reid of Trail, returned to her home.

Mr. and Mrs. Fred White and son Clark, and daughter Judith, of Rossland, were guests of Mr. White's mother, Mrs. H. W. White.

Miss Norma Funk of Renata has arrived, and is engaged at the Arrow Lakes Hospital.

H. Doyle returned from Trail, where he attended the Rosary Crusade Rally of the Catholic Church.

Hugh Wood left for Vancouver, where he will continue his U.B.C. course in forestry.

Mr. and Mrs. M. A. Barrow returned Tuesday from a holiday in Vancouver.

M. Schiedel of Toronto is a guest of his brother and sister-in-law, Mr. and Mrs. I. B. Schiedel.

Mrs. A. B. S. Stanley Sr., who has visited her son and daughter-in-law, Mr. and Mrs. A. B. Stanley Jr., has returned to her home in Vancouver.

Dr. Frank Allen, who has spent the Summer months guest of his sister, Miss A. A. Allen, has left for his home in Winnipeg.

Mrs. J. Parent Sr. returned from Trail Tuesday, where she attended the Rosary Crusade Rally of the Catholic Church.

Mrs. M. Baird has left for Trail to attend the Woman's Auxiliary Zone Council to the Canadian Legion.

News of the Day

RATES: 30c line, 40c line black face type; larger type rates on request. Minimum two lines. 10% discount for prompt payment.

No more plums accepted.
McDonald Jam Co.

Electrical contracting — wiring alterations — hot water heaters.
McKAY & STRETTON—Phone 544

If BUTTERFIELD can't fix it, throw it away. Prompt service on watch work; fully guaranteed.

Bulbs for Fall Plainting. A large selection for you to choose from at
VALENTINE'S

REMEMBER 1177 AND 1178
THAT'S OUR PHONE NUMBER
FAIRWAY MEAT MARKET

A new shipment of sale items have arrived. Shop and save at
Mc & Mc (NELSON) LTD.

Bring that valuable timepeice to COLLINSON'S for reliable repairs at moderate prices.

CHRISTIAN SCIENCE LECTURE TONIGHT
CAPITOL THEATRE, 8 o'CLOCK

Electricity driven concrete mixers for rent by day or week. Phone 593.
BENNETTS LTD.

Convert unused articles to ready cash. Call the NELSON EXCHANGE, 520 Vernon St. Ph. 391.

Enough insurance in sound companies is sound business. See BLACKWOOD AGENCY.

Kootenay Roofers — A better roof at a lower price. All work guaranteed, estimates free. Phone 658-L-1.

The new Rambow, 100% wool floor carpeting. Various lovely shades. $4.95 per sq. yard.
STERLING HOME FURNISHERS

New shipment of Goldfish and Supplies at
COVENTRY'S FLOWER SHOP
PHONE 962

Cash your baby bonus cheques at the TOT-N-TEEN SHOP and receive an extra 10% on goods purchased.

Our Shoe Sale is going strong. Lots of Bargains for this week.
Wade Right In to
DAVE WADE'S

Just arrived new shipment of smart warm Winter coats for girls. Sizes seven to fourteen.
THE CHILDREN'S SHOP

Why not list your house with C. W. Appleyard today. We can often arrange a cash deal through our mortgage facilities.

BOWLING
Ladies wishing to join afternoon Bowling League, phone 166.
THE BOWLADROME

Wanted — Canary Cages with or without stands.
MAC'S FLOWER SHOP
Next to Civic Theatre

Short orders, prompt service and low prices are our specialties. Come in today.
BOWLADROME COFFEE BAR

Get the right accessory accent this Fall by making your own gloves, purse, etc. THE CRAFT CENTRE.

Metal medicine cabinets with gleaming plate glass mirrors and sparkling crystal glass shelves. 4 different styles to choose from at
T. H. WATERS & CO., LTD.
101 Hall Street Phone 156.

KINSMEN TONIGHT
HUME HOTEL

Just received a shipment of bridal veils, have your bridal headdress designed by the one and only fully experienced Milliner: — ADRIAN MILLINERY.

ZONOLITE — Loose Fill Insulation — 25 lb. bags — 4 cu. ft. per bag — $1.55.
BURNS LUMBER & COAL CO.

Need water pipe? We have a good stock at present of galvanized pipe in ½, ¾, 1, and 1¼ inch. Also everything in pipe fittings.
HIPPERSON'S.

ROCK WOOL INSULATION
In 2 inch thick bats, 16"x48", $69.50 per thousand square feet.
Nelson Machinery Equipment Co.
214 Hall St. Phone 18

Make a Storm Door out of your Screen Door with a CENCO STORM DOOR COVER. $1.60 at WOOD VALLANCE HARDWARE.

WATCH REPAIRING
IS A JOB FOR EXPERTS
Our Work Assures Your Satisfaction
H. H. SUTHERLAND
491 Baker Street

Phone Number 1 for expert Typewriter or Adding Machine Repairs. D. W. McDerby, "The Typewriter and Adding Machine Man", 554 Stanley Street.

Make your poultry houses and barns warmer and brighter with Windolite, the better glass substitute. Also ideal for storm windows and for closing in porches, etc.
HIPPERSON'S.

ALL TEN PIN BOWLERS INTERESTED IN LEAGUE BOWLING OR ENTERING TEAMS, PLEASE ATTEND ANNUAL MEETING OF CANADIAN LEGION BOWLING CLUB, TONIGHT, 7 P.M., LEGION HALL.

Lost and last seen at North Shore ferry landing between 10 a.m. and 3 p.m. Monday, half grown brown and white Labrador-Spaniel male puppy. Has very long tail and answers to name of "Doc." Phone 692-L-3.

In Memoriam

In loving memory of Ole Herman Onensen who passed away October 4, 1941.

Ever remembered by his wife and family.

NOTICE

All personnel employed as truck, taxi and bus drivers, swampers, helpers, garagemen, warehousemen, all dairy employees, brewery and soft drink workers, cat and shovel operators are asked to attend a general meeting of Local 31, in the Legion Hall, Nelson, Oct. 5th, 8 p.m.

CARD OF THANKS

We wish to thank Dr. Basted and nurses of the Trail-Tadanac Hospital; also, Canadian Legion, for all kindnesses and sympathy shown to our eldest son, Ernest Albert Sherwood.

Mr. and Mrs. D. Sherwood,
Slocan City, B.C.

FUNERAL NOTICE

MIROSE—Requiem mass for the late Ivan Mirose will be sung in St. Anthony of Padua Church Trail Wednesday 9:30 a.m. Prayers tonight at 8 p.m. in Carberry's Funeral Chapel.

LEAF PLAYER BRINGS BRIDE TO NELSON

CANYON, B.C., Oct. 3—Mr. and Mrs. Robert McClenaghan, recently married in Canyon, have taken up residence in Nelson. Mr. McClenaghan is employed by West Kootenay Power and Light Company, and also is a member of the Nelson Maple Leaf Hockey Club.

Mrs. McClenaghan is the youngest daughter of Mr. and Mrs. W. L. Houle of Canyon, and Mr. McClenaghan is from Regina, Sask.

Balfour

BALFOUR, B.C.—George Wellwood of Vancouver was the guest of his son and daughter-in-law, Mr. and Mrs. M. M. Wellwood. Mr. Wellwood is a former old-timer of Balfour. While here he attended the meeting of the Eastern Star in Nelson. He is Grand Patron of the Grand Chapter of B.C.

Mrs. M. M. Wellwood was a visitor to Trail, the guest of Mr. and Mrs. R. C. McGerrigle.

Mr. and Mrs. J. A. Hewston of Calgary are spending a holiday here, the guests of their son and daughter-in-law, J. W. Hewston.

Slocan City . . .

SLOCAN CITY, B.C. — Mrs. J. Law has left for Kimberley where she will spend the Winter months with her son and daughter-in-law, Mr. and Mrs. R. Law.

Mr. and Mrs. J. MacDonald have left for Nelson where they will spend the Winter at the home of Mrs. H. Almor.

Ako Matsubayashi and Hajime Kinoshita left on a holiday trip to Kamloops. They were accompanied by Mr. Kariya of Vancouver who was a guest of Mr. and Mrs. Z. Kinoshita. He was en route to Revelstoke on business.

T. Yamamoto, R. Hamada, T. Hayashida and H. Oikawa returned home from Kimberley where they have been employed on housing construction project.

There are at least 750,000 known kinds of insects in the world.

Nelson Social

By MRS. M. J. VIGNEUX

ARCURI-GILLIO

● On Monday October 3, at 10:00 a.m., before the Autumn flower-banked High Altar of the Cathedral of Mary Immaculate, Nelson, Marion Gillis, daughter of Mr. and Mrs. Joseph Gillis of Rossland, exchanged nuptial vows with Antonio Arcuri, son of Mrs. I. F. Arcuri and the late Bernardo Arcuri of Nelson. Rev. R. D. Anderson officiated and offered the Nuptial Mass. The bride was given in marriage by her father, and chose a traditional, long-sleeved slipper satin gown with fitted bodice and marquisette yoke with beaded trim. The skirt was gracefully designed in tuxedo style with front insertion of French lace. Her equisite fingertip veil was held in place by a headdress of dainty net adorned with a spray of Lily of the Valley wreath. Her only ornaments were a beautiful cameo necklace and earrings, gift of the groom. Her ensemble was completed by a bridal bouquet of red roses. The matron-of-honor, Mrs. Cyril Gillis of Rossland, sister-in-law of the bride, was gowned in a simple gown of yellow brocaded taffeta, with cape sleeves and fitted at the waist, with a full and flowing skirt. Her ensemble was completed with a matching Dutch type hat trimmed with shoulder veiling and carried a bouquet of pink carnations. She wore a lovely string of pears, the gift of the bride. The groom was supported by Dr. J. Vingo. During the Nuptial Mass Thomas Prime played appropriate wedding music, and during the signing of the register Miss Pat Scott sang "Ave Maria." Servers of the Mass were Pat Wilcox and Tom Fulkco. Following the wedding was a breakfast for the immediate families. At 7:00 p.m., a reception was held in the Legion Hall where covers were laid for 175 guests. Assisting the happy couple to receive were the mother of the bride, Mrs. J. Gillis, gowned in a lovely green dress with matching accessories and wearing a corsage of pink roses; and the mother of the groom, Mrs. I. Arcuri, who chose a dress of dark green, and black accessories and also wore a corsage of pink roses. Rev. R. D. Anderson proposed the toast to the bride to which the groom responded. After a honeymoon at the Coast Mr. and Mrs. Arcuri will reside in Nelson.

● Mr. and Mrs. Archie Player, ex-residents of Nelson, now residing in Los Angeles, visited Dr. and Mrs. L. J. Maurer, Mill Street, and with various friends in Bonnington returning via Spokane and Vancouver.

● Mr. and Mrs. J. G. Watson, Josephine Street, left Sunday for Montreal where Mr. Watson goes on a business trip while Mrs. Watson visits a brother.

● Mr. and Mrs. J. P. Sutherland have returned to their home on Front Street after a few days at the Coast.

● Mr. and Mrs. Schroeder and Mrs. Charles F. Magee, nee Dawn Hume, left yesterday for their home in Moscow, Idaho, after a visit in Nelson.

● Mr. and Mrs. W. Vickers, 210 Park Street, have taken up residence at 712 Josephine Street.

● Mr. and Mrs. K. B. Langstaff and daughter Karen, Mill Street, have left to spend their holidays in Winnipeg before taking up residence in Kimberley, where Mr. Langstaff recently was transferred.

● Mrs. James Johnstone left yesterday morning for Spokane from where she took the plane to Rome, Georgia, where she will visit her sisters for the Winter months. Her son and daughter-in-law, Mr. and Mrs. Tommy Johnstone accompanied her as far as Spokane.

● Mr. and Mrs. W. K. Gunn, Silica Street, have returned from spending their vacation in Kelowna at the home of their son-in-law and daughter, Mr. and Mrs. C. J. Larson. Mrs. Gunn visited in Seattle prior to her Okanagan visit. They made the trip by plane.

● Mrs. E. E. L. Dewdney, Stanley Street, who is on an extended visit at the home of her son and daughter-in-law, Mr. and Mrs. Peter Dewdney in Trail, spent Saturday in Nelson.

● George Chaluck, 316 Robson Street, accompanied by his son Herbert, has left for Vancouver to spend a holiday with his brother, William Chaluck.

New Denver

NEW DENVER, B.C.—On Friday, Sept. 30, a miscellaneous shower was held in honor of Mrs. David Crellin, nee Miss Kathleen McDougall, in the Canadian Legion Hall which was decorated in colors of white green and pink streamers and vases of asters and chrysanthemums. The bridal bouquet of bronze chrysanthemums, a gift from Mrs. James Draper, was presented by Mrs. James A. Greer to the honoree. Gifts were brought in in a decorated house by Miss Barbara Thomlinson and Miss Frances Burkett. Miss Florence A. Moss gave two selections on the piano followed by a skit, "Kay's Life—Past Present and Future." Hostesses were Mrs. Vera R. Kitchener, Mrs. A. E. Avison, Mrs. R. E. Crellin, Miss Hazeldean Nelson, Miss Florence A. Moss, Miss Doreen Nordbye, Miss Vera J. Butlin, Miss Monica Butlin, Miss Frances Burkett and Miss Barbara Thomlinson.

C. R. Tipple is a patient in Slocan Community Hospital.

Mrs. Hannah Porter of Burton was guest of Mr. and Mrs. James A. Greer.

At a meeting of the New Denver Silverton Liberal Association held Sept. 30, Mr. Al Williams of Kamloops, B.C., Liberal Organizer who has been reorganizing all local Associations, gave an interesting talk on the Government's program. Local problems were discussed.

Mrs. Gordon Nelson of Silverton is a patient in Slocan Community Hospital.

Mr. and Mrs. Harry Buxton of Sutherland, Sask., were guests of Mr. and Mrs. James Forsythe.

H. Sakura has been discharged from Slocan Community Hospital.

Mr. and Mrs. Ralph M. Evans had as guests, Mr. and Mrs. R. Lowrey of Burquitlam, B.C., for several days.

Constable and Mrs. W. G. McLauchlin and family returned from a two weeks vacation in Nelson.

Mrs. M. Binnish of Slocan City is a patient in Slocan Community Hospital.

Mrs. Donald MacLennan of Silverton is a patient in Slocan Community Hospital.

Mrs. Toyama of New Denver has been discharged from Slocan Community Hospital.

Mrs. Pearl Palmer, Grand Chief and Mrs. Minnie McKenzie, Jr., Supreme representative, were guests of Miss Dora M. Clever while here from Rossland.

Miss Phelma Duncan who was guest of her brother-in-law and sister, Mr. and Mrs. R. M. Evans, returned to New Westminster.

A. McIver of Silverton who was a patient in Slocan Community Hospital, has been discharged.

Mr. and Mrs. Ralph M. Evans had as guests, Mr. Evans' mother and step-father, Mr. and Mrs. A. E. Handley, who returned to their home in New Westminster.

T. R. Flint of New Denver, who was a patient in Slocan Community Hospital, has been discharged.

Miss Maureen Geelan of Slocan City High School was guest of Miss Shirley Dennis and Mr. and Mrs. James Forsythe.

Mr. and Mrs. J. A. Rae of Trail spent the weekend visiting Mr. and Mrs. J. A. Dennison and two daughters.

Mrs. J. A. Curran of Nelson is visiting Mr. and Mrs. James Forsythe and Mr. and Mrs. Quentin A. Forsythe and two daughters.

Herb C. Thomlinson, New Denver, has been discharged from Slocan Community Hospital.

Trail Couple Injured in Accident Flown to Victoria

VICTORIA, B. C., Oct. 3 (CP)—Seriously injured a short time ago in an automobile accident while travelling in Montana, Mr. and Mrs. H. H. O'Dell of Trail, B. C., are in Jubilee Hospital here following a flight in a chartered plane.

They are the parents of Mrs. B. Howard Parsons, a nurse of this city. Mrs. Parsons has been with her parents nursing them in the Montana hospital. The injured couple were brought to hospital from Patricia Bay.

According to information here on the accident, both front wheels of the 1949 model car the O'Dells were riding in suddenly came off, and a bad crash resulted. The car was a total wreck.

Seek Exemption For Cranbrook in New Gasoline Price

CRANBROOK, B.C., Oct. 3 — Intentions of the Coal and Petroleum Board of the Province to increase the price of gasoline through the Province by two cents were discussed at a City Liberal Association meeting Friday evening. A resolution passed and will be forwarded the Controller asking that East Kootenay be given consideration for exemption in the increase in view of the fact it is supplied with wholesale gasoline entirely from the Province of Alberta.

A further resolution to be forwarded the Department of Public Works asks consideration for early construction of an adequate Government Building and Court House here to replace the present one.

The Executive reported to the meeting its proposed amendments to the East Kootenay Liberal Association constitution to be discussed at a general meeting in Kimberley this month.

Engagements

Mr. and Mrs. Percy O. Bird, South Slocan, announce the engagement of their elder daughter, Thelma Elizabeth (Betty) to William E. DeRidder, only son of Mr. and Mrs. J. DeRider, Nelson. Marriage to take place, St. Paul's United Church, Oct. 19th at 3:30.

Freeman Furniture Co.
PHONE 115 — NELSON, B.C.
The House of Furniture Values
Your $ $ $ Buy More at Freeman's
BUY ON OUR BUDGET PLAN
10% DOWN
10 MONTHS TO PAY

Fruitvale . . .

FRUITVALE, B.C.—Mrs. Mary Cherry, her son James, and Miss Maisie Paterson motored to Sask. Miss Paterson has secured employment there and will make her home.

Misses Evelyn and Margaret Nelson, nurses in Vancouver, are visiting their parents, Mr. and Mrs. Andrew Nelson.

Mr. and Mrs. Rolph Gregoire are holidaying in Vancouver, guests of the latter's sister and brother-in-law, Mr. and Mrs. Charles Pratt.

Mr. and Mrs. Otto Messer and Allan Messer of Armstrong are visiting their sons and daughters in Fruitvale.

Earl Johnson and Albert Groslin of Vancouver are renewing acquaintances in Fruitvale.

Mrs John Sinclair of Carnduff, Sask., is holidaying here, guest of her sister, Mrs. Alvin Fricke.

Ralph Peitzsche of Trail is guest of his brother, Fred Peitzsche.

PHONE 144 FOR CLASSIFIED

GOTHIC CORTEX GIRDLES
The new two way stretch foundation. Sizes small, medium and large.
$3.95
Fashion First

Finest Quality Tea
"SALADA"
ORANGE PEKOE

"Kid's Hangout": You can't keep youngsters out of the kitchen . . . so why not give them a corner all their own! A private snack-bar, located just inside the back door, featuring jumbo jars of their favourite after-school treats. Of course, this is going to invite traffic. But your good Gold Seal Congoleum rug can take any amount of coming and going! With its wear layer of heat-toughened paint and baked enamel equal in thickness to 8 coats of the best floor paint applied by hand . . . Gold Seal Congoleum is *lastingly* pretty, and it cleans up bright as new with the swish of a damp cloth. Just remember! For all-round *economy* that only real Gold Seal Congoleum Rugs can give . . . look for this seal. It carries the famous money-back guarantee of satisfaction! You'll be surprised how much quality you can buy for so little money.

CONGOLEUM CANADA LIMITED, MONTREAL

Your dealer may be temporarily out of Congoleum because supplies are still very short. Please try him again, as he receives limited shipments from time to time.

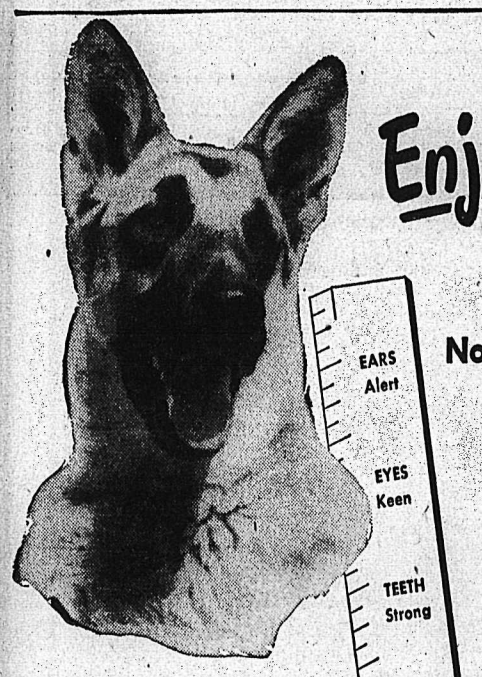

Enjoy your dog more!

Nourish Every Inch with GAINES!

Feed your dog GAINES—nourish *every inch!* That means *health* for him—more fun for you too! For GAINES is *kennel-tested* dog meal—biologically proved to be *nutritionally complete* for every breed.

You'll save money!

GAINES costs less to feed than any other type of dog food. It's all food. Some other types contain 70% moisture. Why pay for water? Buy nourishment! Buy GAINES! A 5 lb. bag makes from 10 to 12 lbs. of ready-to-eat food.

Easy to feed—Just add water (soup, milk or gravy). For variety—try GAINES KRUNCHON, which is GAINES Meal compressed into crunchy bite-size pellets.

EARS Alert
EYES Keen
TEETH Strong
MUSCLES Powerful!

He'll get great nourishment!

EVERY POUND of GAINES contains: *Proteins* as in 1½ lbs. beef; *carbohydrates* as in 1½ qts. cooked oatmeal; *fats* as in 1 ounce butter; *minerals* as in 1¾ lbs. cheese; *iron* as in ¾ lb. beef liver.

PLUS all the *vitamins* and *minerals* dogs are known to need.

GAINES
Complete Meal for ALL Dogs

WHEREVER DOG FOODS ARE SOLD
2 lb. 5 lb. AND 25 lb. BAGS

D-189

A Product of General Foods

Nelson Daily News

Established April 22, 1902.

British Columbia's Most Interesting Newspaper

Published every morning except Sunday by the NEWS PUBLISHING COMPANY, LIMITED, 266 Baker Street, Nelson, British Columbia.

Authorized as Second Class Mail, Post Office Department, Ottawa.

MEMBER OF THE CANADIAN PRESS AND THE AUDIT BUREAU OF CIRCULATIONS.

TUESDAY, OCTOBER 4, 1949

Long Way From Record

Canada exported more wheat and wheat flour in the crop year ending July 31 than she did in the preceding year, according to The Current Review of Agricultural Conditions in Canada, published by the Economics Division, Marketing Service, Dominion Department of Agriculture.

Preliminary estimates indicate that Canada's 1948-49 exports of wheat and wheat flour amounted to 231,600,000 bushels, an increase of 36,600,000 over the 1947-48 total. But it is still a long way from the all-time record for Canadian wheat exports, set in the 1928-29 crop year, when the total reached 407,600,000 bushels.

The United Kingdom continues to be Canada's chief outlet for wheat and wheat flour exports, receiving approximately 66 per cent of the 1948-49 total. Other important purchasers of Canadian wheat as grain in 1948-49 were India, British South Africa, Switzerland and Belgium. More than 30 Crown colonies and foreign countries accounted for the balance, with individual totals ranging from a few bushels to more than a million.

In addition to the shipments to the United Kingdom, exports of wheat flour to the equivalent of at least one million bushels of wheat were made to each of the following: The Philippine Islands, Syria, Trinidad and Tobago, Italy, Venezuela, Jamaica and Newfoundland, prior to union with Canada.

Duty of Government

Much criticism of governments of various shades, by people of various political beliefs, is due directly to differing conceptions as to what constitutes the proper functions of a government.

Some think governments should interfere as little as possible with people, leaving them free to develop their individual capacities according to their initiative. This is the laissez faire concept, and, to a degree, coincides with the viewpoint of many capitalists. But, even under this system, some are prepared to allow the government to interfere in the business of others, if it is to the benefit of themselves.

The opposite concept is that a government is warranted in interfering, in one form or another, with the activities of any individual or group if it is to the benefit of the majority.

Fighting back against Republican charges that his politics are leading to a "welfare state", President Harry S. Truman makes an important observation. The preamble of the American Constitution says the Constitution was established "to promote the general welfare."

It goes without saying the framers of that Constitution could have had little comprehension of the modern "welfare state". But it is equally obvious that the welfare of the people was held to be of paramount concern.

All too often it is noted that some of those most vehemently opposed to a "welfare state" have no objections whatever to any governmental action that rebounds to their own personal profit or welfare.

LETTERS TO THE EDITOR

Letters may be published over a nom de plume, but the actual name of the writer must be given to the Editor as evidence of good faith. Anonymous letters go in the waste paper basket.

Hockey Fan Wants Later, Not Earlier, Starting Times

To the Editor:

Sir—Regarding a hockey fan wanting the games to start at 8 p.m., I certainly can't agree with him. I feel that all Saturday night games should start at 8:45 p.m., and certainly not before 8:30 p.m., and should they start before this time I am sure they would lose a lot of season ticket holders.

And after all, they can sleep in on Sunday.

A HOCKEY FAN.

Looking Backwards

10 YEARS AGO

From The Daily News of Oct. 4, 1939

Stanley Hall, 418 Robson Street, won the City's first prize for best kept boulevards, stated a report received by the City Council Tuesday night from a special judging committee consisting of Arthur Baird, Miss Jean Gilker and Mrs. H. H. MacKenzie.

Joe Benoit, former right wing ace of Trail Smoke Eaters, was instructed to report with all regulars to the Montreal Canadiens Oct. 16.

25 YEARS AGO

From the Daily News of Oct. 4, 1924

Mr. and Mrs. C. R. Hamilton and their daughter and son, Miss Joan Hamilton and Charles Hamilton, left by motor for Spokane, where Mrs. Hamilton and daughter will spend a few days, Mr. Hamilton and his son motoring on to Vancouver.

B. P. Rogers presented a silver cup to each player on the Mountain Wolves junior football team and a silver egg cup to A. Wallach, the boys' coach. The presentations were made at a banquet given by the Ladies' Auxiliary of the Trail Rangers. Those receiving cups were Geordie Wallach, captain; Harry Rothery, Jack Huddleston, Roderick McLeod, Charles Jeffs, Finlay Welsh, Reggie Bush, Antonio Arcure, Harold Gillett, John McLeod and Alan McInness.

40 YEARS AGO

From The Daily News of Oct. 4, 1909

Work is progressing favorably on the cement sidewalk construction throughout the city. The boards have now been taken up, and preparations are being made for the laying of the cement along the South side of Vernon Street between Josephine and Hall Streets.

Two gold bricks, representing the output of the mill at the Nugget Mine for the past few weeks, arrived at the Hume Hotel last night. Their combined weight was approximately 45 pounds, and their value between $8000 and $9000. The Nugget Mine at Rossland has been shipping for over a year, its returns being very consistent.

Gems of Thought

MENTAL GROWTH

When the fight begins within himself, a man's worth something.—Browning.

The improvement of the understanding is for two ends; first, our own increase of knowledge; secondly, to enable us to deliver that knowledge to others.—Locke.

Growth is governed by intelligence; by the active, all-wise, law-creating, law-disciplining, law-abiding Principle, God. —Mary Baker Eddy.

We cannot flatter ourselves that we have understood a truth until it is impossible for us not to shape our lives in accordance with it. Maeterlinck.

He who would arrive at the appointed end must follow a single road and not wander through many ways.—Seneca.

?Questions? ANSWERS

Open to any reader. Names of persons asking questions will not be published. There is no charge for this service. Questions WILL NOT BE ANSWERED BY MAIL except where there is obvious necessity for privacy.

Reader, Cranbrook—Could you please tell me who was Mother Shipton, when and where she lived, and what were her prophecies?

The Dictionary of National Bigrophy states that "this interesting lady is, in all likelihood, a wholly mythical personage." In 1873, Charles Hindley, a well-known London bookseller and publisher, made a clean breast of having fabricated the Prophecy, with some 10 others included in his reprint of a chap-book version, issued in 1862. The lines in question were:

Ancient Prediction, Entitled by Popular Tradition Mother Shipton's Prophecy, Published in 1448, Republished in 1641.

Carriages without horses shall go,
And accidents fill the world with woe.
Around the earth thoughts shall fly
In the twinkling of an eye.
The world upside down shall be,
And gold be found at the foot of a tree.
Through hills men shall ride,
And no horse be at his side.
Under water men shall walk,
Shall ride, shall sleep, shall talk.
In the air men shall be seen
In white, in black, in green;
Iron in the water shall float
As easily as a wooden boat.
Gold shall be found and shown
In a land that's not now known.
Fire and water shall wonders do,
England shall at last admit a foe.
The world to an end shall come
In eighteen hundred and eighty-one.

V. E. J., Nakusp—In reply to question about where and when Bing Crosby can be heard, a reader phoned in the information that Crosby is on the Chesterfield program, Wednesday, 7 to 8 p.m., Seattle.

Rustic, Slocan City—What are the requirements for visiting a friend in the United States for two weeks? I am English-born, have lived 40 years in Canada, but have no papers to show other than birth certificate and Army papers.

There are no restrictions regarding a stay of under six months.

Worried, Salmo—Write to E. J. Newman, Wartime Prices and Trade Board, 576 Baker Street, Nelson, who will give you advice on your questions.

Press Comment

DEVALUING DAYLIGHT

This is the time of year when managed daylight, like managed currency, is adjusted to changing conditions.

It is now many years since the gold content of 7 o'clock on a certain Sunday morning was first changed radically from the gold content of 7 o'clock on the preceding Saturday morning. Since then we have got used to the fact that 7 or any other o'clock is not governed by a "natural" sun time but by our own agreed convenience. We simply yawn (after an extra hour of sleep) and say: "Daylight saving's over."

But wait a minute! Must we really stop saving daylight? Are we to become spendthrift of our dwindling hoard of Autumn sunshine? No, apparently we are to work harder, produce more, waste less, and so by dint of our Winter industry earn those long, luxurious hours of gold when Spring's blossomy surplus brings revaluation again.—Christian Science Monitor.

BUTCHERS' THUMBS

If prices keep up, some butchers who weigh their thumbs will be thumbing their way.—Kitchener-Waterloo Record.

Your Horoscope

Utilize your energies in your next year on business expansion. Look for characteristics such as ambition, industry and good nature in the child born today.

It's Been Said

There are obviously two educations. One should teach us how to make a living, and the other how to live.—James Truslow Adams.

It Happened Today

Feast of St. Francis of Assisi. 1814—Jean François Millet, French painter, born. 1822—Rutherford B. Hayes, 19th President of the United States, born.

YANKS ON THE DANUBE—U. S. troops land on the Danube during "Exercise Harvest," first joint army, navy and air force maneuvers in the European command since World War II.

Americans Not Neglecting Weighty Matters in World Series Interest

By DEWITT MACKENZIE
Associated Press News Analyst

Some straws show which way the wind blows.

One of the encouraging signs of our harrassed times is the great number of people of both sexes and all ages whom one sees grouped about the news printers on a pleasant afternoon. Maybe my imaginatio is working overtime, but that's the way it strikes me.

"And what," demands the lady from Texas, "do you find encouraging in that? They're reading about Russia having the atomic bomb, I suppose—or about Marshal Tito and his troubles with the Kremlin—or about the cold war."

BASEBALL MANIA

Well, madam, I reckon they're reading about those things. You have to dig through such news in order to get to anything else these days. But their big interest of the moment probably is centred in the World Series. And that's the way it should be.

Interest in the lighter things of life doesn't mean there is no interest in the serious problems. Even the hangman plays checkers when he's off duty.

There are no people on earth more deeply interested in world affairs than Americans, or who are better informed. I've travelled about the United States a good deal, discussing foreign affairs, and can testify that even the young folk of high school age are well informed. The United States has undergone a wonderful development in this respect during the past generation.

No, Americans aren't neglecting weighty matters for baseball. They're just maintaining their perspectives by balancing their mental diets. One-food diets aren't healthful.

It probably is true that the average American is fed up to the neck with the constant barrage of news about the cold war. We've been bombarded with it day and night ever since the end of the world conflict, and it certainly frays the nerves.

Movie Gossip

June Allyson and Hubby, Dick Powell Finally Arrange Picture Together

By BOB THOMAS

HOLLYWOOD, Oct. 3 (AP)—Five years ago a wavy-haired crooner, slightly on the down-grade, starred in a hapless musical hash called "Meet the People." Playing a bit in the film was a winsome and hopeful young blonde from Broadway.

The crooner soon after traded his megaphone for a gat and played a new career as a private eye. The blonde struggled to stardom.

The pair now co-star in "The Reformer and the Redhead." Even the dullest-witted film fan can tell you their names are Dick Powell and June Allyson. They are also Mr. and Mrs., as if you didn't know.

Their marriage has been remarkably smooth for such Hollywood unions, and it's possible that this picture will be the acid test. I visited them on their first day of work together and found them dussgustingly happy.

PLANNED GET TOGETHER

"She's a doll," glowed Powell, looking like a college senior in his crew cut.

"He's wonderful," cooed Allyson, her squinty smile lighting up the sound stage.

The Powells have been plotting a film get-together for some time.

"I tried to get her for my production, 'Mrs. Mike.' " said the actor, "but her bosses said they didn't approve of married couples appearing together. I must have put up a good argument, because then the studio turned around and asked me to appear with her."

Capsule review: "The Red Dundee" (MGM) concerns an English colonel who slowly realizes the Russians intend ill toward their refugees he helps to repatriate in Vienna. Walter Pidgeon is the army man who finally brings about reforms in the United Nations and the British Army. Ethel Barrymore, Peter Lawford, Janet Leigh and Angela Lansbury also figure in the film, which is sometimes soggy but interesting in a ponderous way. The many loose ends are tied up neatly.

SUMMERSIDE, P. E. I. (CP)—A dial telephone system has been introduced in Summerside, Prince Edward Island's second largest centre. It is the first such system in the province.

ENVOY TO CEYLON—Joseph C. Satterthwaite (above), career diplomat for twenty-five years, has been nominated by President Truman to be Ambassador to Ceylon.

Deaths

By The Canadian Press

LOS ANGELES—Buddy Clark, 44, one of America's top male singers for more than a decade.

NEW YORK—Oswald Garrison Villard, 77, newspaper and magazine editor and writer.

TORONTO—Minnie Clarke Lowe Denison, 90, widow of Maj.-Gen. Septimus Denison.

MONTREAL—Arthur P. LeBlanc, President of the Lauremont Construction Company.

GODERICH, Ont.—Reginald C. Wheatley, former manager of the Goderich branch of the Bank of Montreal.

MONTREAL—Charles C. Stewart, 61, Vice-President and General Manager of Avon Products of Canada Ltd.

U.S. Freighters Taken to Base By Nationalists

SHANGHAI, Oct. 3 (AP)—Shipping officials received word today two seized American freighters have been taken to a Chinese naval base by armed Nationalist patrol vessels.

The message (later confirmed by official quarters in Canton) said the Isbrandtsen Line's flying independent and flying Clipper had been escorted to Chushan on the Archipelago South of Communist held Shanghai— a major target of the Nationalist blockade.

Information here is that the Nationalists confiscated cargoes of blockade runners previously taken to Chushan.

The flying independent's captain radioed earlier that the British armed Frigate St. Bride's Bay was standing by, within blinker-contact range and ready to give aid in case of extreme emergency.

Italy Flood Waters Take 20 Lives

NAPLES, Italy, Oct. 3 (CP). — Flood waters which swept through three nearby inland provinces Sunday took at least 20 lives and left hundreds of persons homeless, scattered reports showed today.

The flood waters, following a heavy storm, swept down the Calore and Sabato Rivers and numerous other streams, inundating areas in the Provinces of Benevento, Caserta and Avellino.

Urge Canadians To Invest Money In Country

By FORBES RHUDE
Canadian Press Business Editor

Canada is and will be for some time to come—unless all signs fail—about the best place in the wold into which to put your money.

The question is: Will the aver-Canadian get his money into it and share in the profits which will come from its expansion?

The average person probably feels he knows little about how to do this. And he needs to know: Else he is going to lose opportunities, or get taken in by some one trying to turn a fast dollar.

Well, he is going to get a chance to learn. He is going to get a chance because money now is more widely distributed than it used to be, and the sums he has cached away or can get together are needed by the expanding business and industry of the country.

Investment men state there now are 827,000 Canadians with bank balances of more than $1,000, about four times as many as in 1939.

LECTURES STARTED

They started last year to tell the investment story and its opportunities by giving public lectures, and the large attendances satisfied them that the public is interested. Mrs. Canada, who controls so many of those bank balances, was particularly interested. In some cases lectures were given for women only, and to capacity attendance.

Various companies and organizations across the country, including the British Columbia Bond Dealers' Association, have already arranged lecture programs for this year.

A course being given by the University of Toronto in co-operation with the education committee of the Investment Dealers' Association of Canada, illustrates the range of topics discussed. They include:

How the stock market functions; the difference between bonds, preferred stocks and common stocks; how to understand a balance sheet; the effect of changes in business prosperity on stock market prices; dangers to be avoided in speculation; and methods for choosing a well-balanced group of securities to give the greatest opportunity for profit and security.

Seiners Collide

PRINCE RUPERT, B. C., Oct. 3 (CP)—Two salmon purse seiners collided late last night about 30 miles off this Northern B. C. Port.

However there were no injuries to six-men crews abroad the vessels.

Crew members of the 15-ton Invercan said in a radio-telephone interview that their ship ploughed into the motionless Row City which sank in 10 minutes.

The Row City crew escaped to the Invercan which managed to tow the stricken 16-ton fish boat toward the beach of nearby Williams Island. Salvage proceedings are underway.

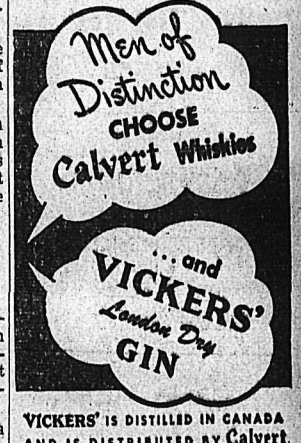

'VICKERS' IS DISTILLED IN CANADA AND IS DISTRIBUTED BY Calvert.

This advertisement is not published or displayed by the Liquor Control Board or by the Government of British Columbia.

Aunt Het

It looks like old folks would believe in the guidin' hand o' Providence when they see how younguns ar raised and how well they turn out.

CALCUTTA, (CP)—The Church of St. John the Baptist, built here in 1692, and one of the best examples of British architecture in India, has been declared a protected monument by the Indian Governmen.

SPORTS

(For Additional Sports News See Page 2)

Yanks Heavy Favorites; Roe, Lopat May Start

By GAYLE TALBOT

NEW YORK, Oct. 3 (AP)— Two ent but triumphant baseball ams caught their collective eaths today after perhaps the ost exhausting finish in the his- ry of the major leagues, and brac- themselves for a playoff starting ednesday.

Brooklyn Dodgers were still anting from the extra-inning riller over the tough Philadelphia hillies which enabled them to hit e tape a length ahead of St. Louis ardinals.

Casey Stengel's almost-fabulous ankees, who rose to dramatic ights in smashing back the final allenge of the Boston Red Sox, dulged in a light practice.

Tomorrow the Brooks plan to vis- their rival's huge Yankee Stad- m and line their sights on its nces in a batting drill.

The National League champs re- ll that they were granted no rkout in the Stadium before the "Subway Series", which they st to the Yanks in a tingling sev- -game set.

OLD OUT

Every box and reserved chair th at the Stadium and Ebbets eld—whence the Series will ansfer for three games starting riday—were sold during the final elirious stages of the pennant ces.

A few determined fans approach- the Stadium box office during e day to purchase standing-room ckets at $4 each.

The Yankees may be a solid 2-to- choice by the time they square f at 2 p.m. EDT (12 noon CST) ednesday, especially if Joe DiMaggio shows no ill effects.

But, with or without DiMaggio near his best, the American Leaguers will be favored on past record alone. They lost only one game in whipping the Dodgers in the '41 Series, the memorable set-to in which Catcher Mickey Owens dropped a third strike on Tommy Henrich for the final out of a game and the Yanks came on to win.

None who witnessed the '47 brawl between the same clubs will ever forget the ninth-inning, two-out double by Cookie Lavagetto, which deprived Bill Bevens of a no-hitter and salvaged a game which the Brooks had given up for lost. Nor the sensational catch made by stubby little Al Gionfriddo — now with Montreal — off DiMaggio to save a later game in the Stadium.

Pee Wee Reese, the only member of the present Dodgers who will have played in all three interborough Series, complained today: "Doesn't any team except the Yankees ever get in the World Series from the American League?"

PITCHERS DUEL

Wednesday's opener shapes up as a duel between two crafty left-handers of the older school—Elwin (Preacher) Roe for the Dodgers and Ed Lopat for the Yankees. Both are 15-game winners, and both specialize in sneaky, control pitching which baffles a batter rather than blows him down.

It is considered a possibility that Manager Burt Shotton may pass over Roe in favor of his big Negro rookie, Don Newcombe, who racked up 17 victories after reporting to the Dodgers from Montreal in May.

TO TRY AGAIN TODAY . . .

Miss Canada Tops World Mark, But Not for Books

By JACK SULLIVAN
Canadian Press Staff Writer

PICTON, Ont., Oct. 3 (CP)—Harold Wilson of Ingersoll, Ont., will try again tomorrow to break the world speedboat record with his $100,000 Miss Canada IV. Between sunrise and sunset he will make three two-way runs over a measured mile.

Wilson was threatened with disqualification late today when his speedboat failed to make the second leg of an attempt on the record. Regulations of the American Power Boat Association call for the second run to be made within 20 minutes of the first, but Wilson applied for an extension.

The extension was ruled out but permission for the new try tomorrow was granted. At the same time, officials announced that Miss Canada hit an official 142.2-mile-an-hour clip in today's run—the world record is 141.7 — but this achievement will not count, since only one lap in the trial was completed.

The announcement that Wilson could try again tomorrow was made by Reg Sparks of Toronto, Vice President of the American Power Boat Association. If Wilson is unable to complete two laps tomorrow, no further periods of grace will be granted.

If permission for a new attempt had not been granted, the run today would have gone down as another failure for the sleek 2500-horsepower boat which set the North American record of 138.6 miles an hour here Sunday.

UP TO 150 M.P.H.

Wilson said earlier that "with some adjustments, she can get up to 150 miles an hour. That's what we will be out for next year."

It takes time to "iron the kinks" out of the high speedboat, Wilson said. Miss Canada IV was launched only four months ago.

Waters on the Picton Bay course smoothed out considerably after Miss Canada negotiated the first lap. Chief mechanic Charlie Volker told reporters there was so much suction on the bottom of the hull that it was "just like a drag."

Robinson Tops National League Batters

NEW YORK, Oct. 3 (AP), — Jackie Robinson of Brooklyn Dodgers is the unofficial 1949 batting champion of the National League with an average of .342.

The swift infielder lashed out 203 hits in 593 trips to the plate and shunted Stan Musial of St. Louis Cardinals, 1948 leader, into second place.

Musial, who led last year with .376, sunk to .339 this term and barely beat out teammate Enos (Country) Slaughter, who had .336.

Not only did Robinson win the batting title but he predominated in all offensive phases.

He led the National League base stealers with 37 thefts. He was the runner up in number of hits and runs batted in, and shared second place in hitting doubles and triples.

Musial was the pace setter in hits, with 207; doubles with 41 and triples with 13. Robinson's 203 hits was second best and he tied Del Ennis of Philadelphia, for second in doubles with 38. Slaughter and Robinson each banged out 12 triples. The Negro second baseman drove in 124 runs to trail Ralph Kiner of Pittsburgh, by four.

The League home run honors went to Kiner, who belted 54 and who threatened the circuit's record held by the late Hack Wilson at 56.

Two pitchers with the pennant-winning Dodgers had the best won-and-lost records and a third Brooklyn flinger was second in strike outs.

Preacher Roe had the best won-lost record with 15 triumphs and only five setbacks. Ralph Branca was next with 13-5. Don Newcombe, who spent the first six weeks of the season with Montreal, whiffed 148 batters, four less than did Warren Spahn of the Boston Braves.

Curling Club Committees Named

New season's committees for the Nelson Curling Club have been announced. The club's officers are J. C. Muir, President; R. P. J. Riesterer, Vice-President, J. H. Long, Secretary-Treasurer, and Arthur Waters, Past President. The Executive consists of A. B. Gilker, L. S. Desireau, Dr. J. G. McMurchy, E. L. Vance and M. B. Ryalls.

The Committees, with the first named in each case being Chairmen, follow:

Rules—A. B. Gilker, H. Bush, A. H. Allan, T. H. Bourque and A. B. Ronmark.

Draws — M. B. Ryalls, Arthur Waters, D. D. McLean, W. A. Duckworth and J. H. Long.

L. A. Desireau, R. E. Horton,

Ice—L. A. Desireau, R. E. Horton, N. G. Sardich and W. Young.

Entertainment—T. S. Jemson, H. M. Whimster, A. G. Cooke, R. D. Wallace, J. H. Nuyens and J. C. Muir.

Purchasing—E. L. Vance, Arthur Godfrey, L. M. McEachern and C. W. Ramsden.

Membership—R. P. J. Riesterer, T. A. Wallace, H. Peacock, J. S. Thom, Dave Cathcart, H. Farenholtz, James Harvey, Richard Palmer, J. E. Young and Archie Malcolm.

Points—Dave Cathcart, Roy Maurer, N. R. Jennejohn, Robert Hickey and Reeve Harper.

Inter-City Curling — H. Farenholtz, H. M. Whimster, Dr. J. G. McMurchy, A. G. Ritchie, T. Dolphine and J. Leeming.

Little Bonspiel—M. B. Ryalls and R. P. J. Riesterer, with power to add as required.

9:45 A.M. for Radio Series Fans

NEW YORK, Oct. 3 (AP) — The World Series starting Wednesday will be broadcast over 740 radio stations and 51 television stations—peak totals for both mediums.

It's estimated up to 75,000,000 will hear the radio play-by-play descriptions of the championship struggle between New York Yankees and Brooklyn Dodgers, and 17,500,000 to 20,000,000 will watch by television.

Both radio and television broadcasts will start at 9:45 a.m. P.S.T.—or 15 minutes before game time—for weekday contests. If the Series is undecided Sunday, the broadcast and telecast that day will start at 10:45 a.m. P.S.T.

Strikes 'n' Spares

GOVERNMENT LEAGUE

H. HOLMBERG — H. Holmberg 502, Jean Gordon 378, P. McLeod 413, A. Sien 489, J. Peterson 366. Total 2148.

A. LARSEN — A. Boyce 501, D. Burgses 418, J. Wright 405, M. Larsen 562, A. Larsen 600. Total 2486.

M. MIKKELSON — M. Paul 582, A. Moen 618, R. Chase 237, J. Storrie 466, M. Mikkelson 555. Total 2458.

B. LATREMOUILLE — J. Watson 534, J. H. Smith 370, F. Jennings 484, L. Chase 458, W. Wicken for M. McKinley 377. Total 2223.

G. GILL—G. Gill 617, I. Johnson 594, M. Ramsden 435, B. Ramsden 488. Total 2547.

Featherweight Champ Whips Bantamweight

MANCHESTER, England, Oct. 3 (AP) — Ronnie Clayton, British featherweight champion, tonight won a 10-round bout from Manuel Ortiz, world bantamweight champion from El Centro, Calif.

Ortiz' title was not at stake.

Auld Land Syne Final Golf Tourney Set for Sunday

Auld Lang Syne, windup golf tournament of the season, will be staged at the Nelson Golf and Country Club this coming Sunday.

The tournament will be a mixed two ball foursome medal play on handicap and will commence at 1 p.m.

A banquet at which presentations of prizes won throughout the season will be made will wind up the golf season for the year.

Sell by Classified—Be Satisfied

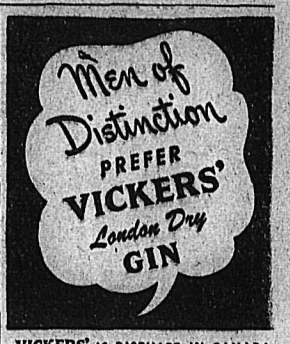

VICKERS' IS DISTILLED IN CANADA AND IS DISTRIBUTED BY Calvert

This advertisement is not published or displayed by the Liquor Control Board or by the Government of British Columbia

HOCKEY
Season Tickets
ON SALE
OCT. 3 to OCT. 7
10 A.M. to 6 P.M.

SEASON TICKET HOLDERS from last year must pick up this year's tickets by 6 p.m., Oct. 7. Tickets not picked up by this date will go on open Season Ticket sales, 10 a.m., Oct. 10.

Royals Win First In Little Series

By W. R. WHEATLEY
Canadian Press Staff Writer

MONTREAL, Oct. 3 (CP)—Monal Royals got back into the run- ng in the Little World Series to- ght with a 3-1 win over Indiana- lis Indians, leaving the Series nding two to one for the Indians. The Royals scraped through on ree hits off Mel Queen, two of e hits coming in the fifth when, ded by an error, the Royals got their runs. Queen was replaced a pinchhitter in the seventh and et Johnson held the Royals hit- s the rset of the way.

Dan Bankhead held the Indians five hits, an error also figuring the Indians' lone run in the sixth ning.

Bible names predominate over all her sources of given names.

KELL NIPS BATTING LEAD FROM WILLIAMS

CHICAGO, Oct. 3 (AP)—George Kell, the new unofficial American League batting champion, knows how to hit the ball. But more important—he knows when to hit it.

After breathing on the neck of Ted Williams in the tight American League Pennant drive, the Detroit Tigers' third baseman uncorked two hits against Cleveland yesterday and won the crown.

Williams, four-time winner, went hitless against the Yankees on the last day of the season. But the difference was close—to a fraction of a point. Kell's average was .3429, Williams' .3427.

It is Kell's first batting championship. Also it is the first time an American League third baseman ever has won the title.

No Yankee batters ranked among the top 10 for the first time in many years.

Williams and Dale Mitchell of Cleveland shared honors in the specialized departments. Big Ted held the leadership in most runs with 150, most doubles, 39, and most home runs, 43.

Mitchell blasted the most hits—203. His record of 23 triples won him the title in that department.

Tied at 159 for the most runs batted in were Boston teammates Vern Stephens and Williams.

Dillinger finished first in stolen bases with 20, far behind Jackie Robinson's pace-setting bag of 34 in the National League.

Boston's Ellis Kinder was the league's best percentage pitcher with a 23-6 record for .793, but the winningest hurler was his Red Sox Buddy, Mel Parnell, with 25 victories and seven losses. Virgil Trucks of Detroit became the 1949 strike-out king with 153.

Sewell, Walker Set Loose

PITTSBURGH, Oct. 3 (AP) — Pittsburgh Pirates today released unconditionally two baseball veterans—Pitcher Rip Sewell and Outfielder Dixie Walker.

Sewell, at 41, was the oldest Pirate both in years and time of service.

Walker is a mere lad of 38 but he's knocked around the majors 18 years.

In Bulgaria 80 per cent of the people are engaged in agriculture.

KIMBERLEY HEADS BOYD TROPHY COMPETITION

KIMBERLEY, B.C., Oct. 3 — Sponsored by the Cranbrook Golf Club, the Boyd Trophy competition was held last week on the Kimberley course. Teams from Creston, Fernie, Cranbrook and Kimberley were entered in the annual 27-hole contest.

The Kimberley team came first with a score of 459, the other scores being Fernie 504, Cranbrook 517, and Creston 553.

Individual low score was held by Dr. Frank Fergie and J. Falkins of the Cranbrook Club with 109.

Personnel of the Kimberley team were Hugo Mackie, F. W. Holmes, R. Sortome, R. Lake, J. McLay, F. Walker, G. Coombs, and F. Sullivan.

The 1949 competition will have as hosts the Creston Club, with Russ Joyce of Creston as Chairman.

$10,000 a Year Sought by Lewicki

STRATFORD, Oct. 3 (CP)—Danny Lewicki wants a contract for $10,000 a year for two seasons plus $2500 bonus for signing from Toronto Maple Leafs of the National Hockey League.

That was the word today from J. H. Wyatt, President of the Stratford Junior Hockey Club, which claims rights to the starry young left-winger if he stays in amateur hockey.

Wyatt said that the Leafs had offered Lewicki $4000 a year for two years with a bonus of $2000 if he would sign a professional contract.

MONTREAL, Oct. 3 (CP), — President Clarence Campbell of the National Hockey League said today that if Danny Lewicki fails to meet the terms of his present agreement with Toronto Maple Leafs "he definitely will be suspended from both professional and amateur hockey."

Campbell was commenting on a report from Stratford, Ont., that Lewicki, promising junior ice star from Fort William, Ont. was demanding a Maple Leaf contract calling for $10,000 a year for two seasons plus a $2500 bonus for signing.

"Lewicki already has signed an agreement with the Leafs and terms are contained in that agreement," the N.H.L. President told The Canadian Press. "That agreement is the N.H.L. form C which gives Leafs the right to negotiate for his services as pro. Less than two months ago, Lewicki renewed his form C agreement with the Leafs."

Campbell said he had not, as yet, received any word on the latest development on the case from either the Leafs or Lewicki. Earlier today, Conny Smythe, boss of the Leafs, said in Toronto that he had turned the case over to Campbell.

This advertisement is not published or displayed by the Liquor Control Board or by the Government of British Columbia.

MOVING WITH CARE EVERYWHERE

Frequent service in every direction. Specialized household goods moving by van, house to house or to storage where best suited to shipper. Your complete information, phone 1106.

Now serving all United States as agents for United Van Lines, Inc.

Williams Van Line Ltd.
613 Ward St. Phone 1106
NELSON, B.C.

You can't mistake a PONTIAC

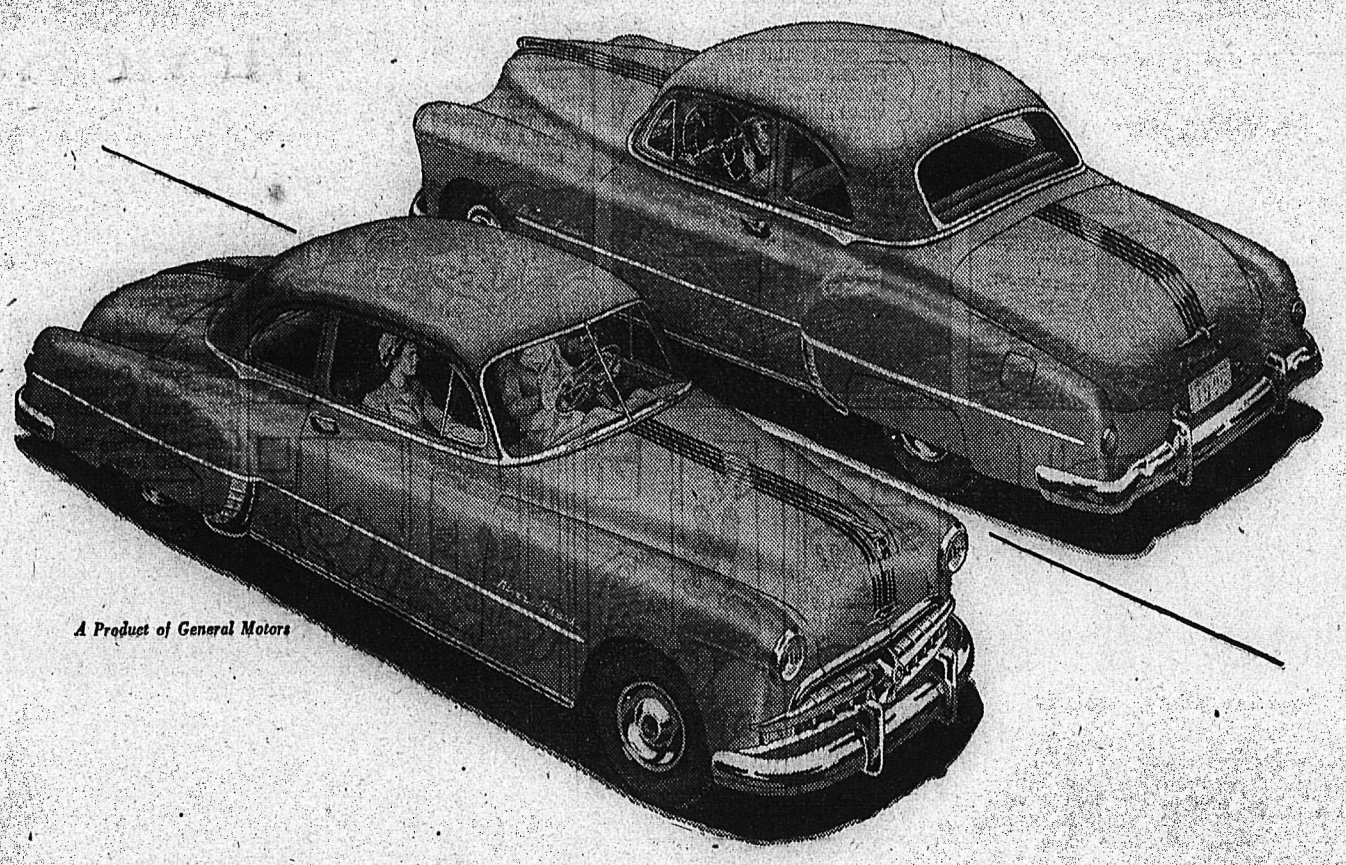

A Product of General Motors

The Most Beautiful Thing on Wheels!

Any way you look at it, there's an unmistakable stamp of distinction about the new Pontiac. It's a beauty from the front and it's a beauty from the rear — it has a personality all its own.

Whether you see the "Silver Streak" flashing by you in traffic — notice it ahead of you on the highway — or look at its smart silhouette at the curb — you know immediately that it's a Pontiac, *and something very special among automobiles.*

But those who drive a Pontiac know that its performance is equally unmistakable. There's nothing quite like a Pontiac for sparkling alertness, for smooth, effortless power. And, as the miles unfold, you'll appreciate Pontiac's fine-car comfort and luxury and the amazing driving convenience of GM Hydra-Matic Drive*.

And what does all this cost? Far less than you think — for Pontiac, wonderful as it is, is priced just above the very lowest. Besides the famous thrifty six, Pontiac offers *the lowest-priced straight eight in Canada.*

We would like very much to give you the whole Pontiac story — a story that covers *everything* that makes a car really good. Why not come in soon?

PLUS ALL THESE ADDED ADVANTAGES

1. Completely New Bodies by Fisher.
2. Wider Seats — Added Room.
3. New Wide-Horizon Curved Windshield.
4. New Dial-Cluster Dash.
5. Pontiac Famous Improved Straight Eight and Six Cylinder Engines.
6. New Ventilating System.
7. Lowest-Priced Car with General Motors Hydra-Matic Drive*.
8. Carry-More Luggage Space.
9. New Finger-Tip Starter Button on Instrument Panel.

P-1149A

SAFE-T-NEW DRIVER VIEW! You can really watch the miles unfold, thanks to Pontiac's new, wide windshield which is optically curved for better vision. Pillars are slimmer, the hood is lower, all windows are larger — everywhere you look Pontiac gives you a whole new driving horizon!

*Hydra-Matic Drive optional on Streamliner and Chieftain Models at extra cost.

WIGINTON MOTORS LTD.
NELSON, B.C.

LI'L ABNER

HENRY

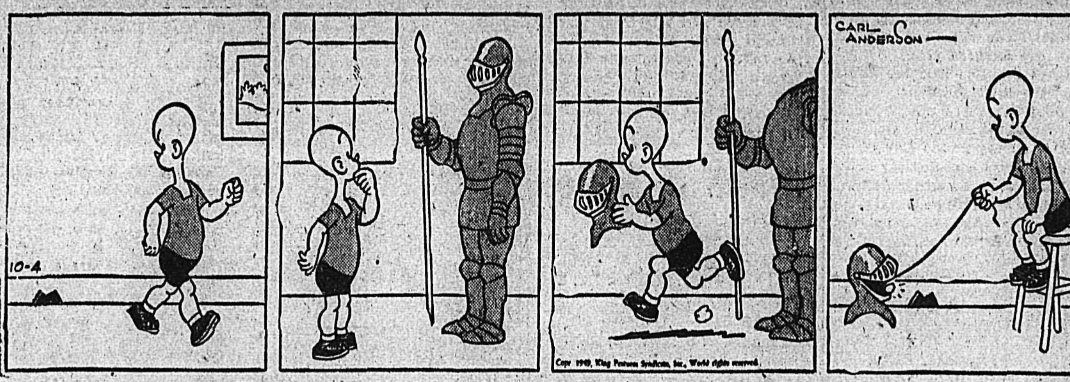

KING OF R.C.M.P.

BLONDIE

SECRET AGENT X9

DONALD DUCK

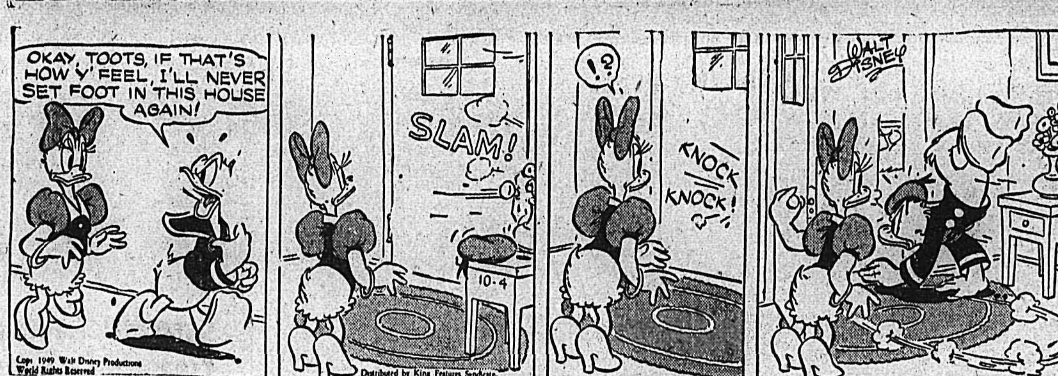

BUZ SAWYER

JIGGS

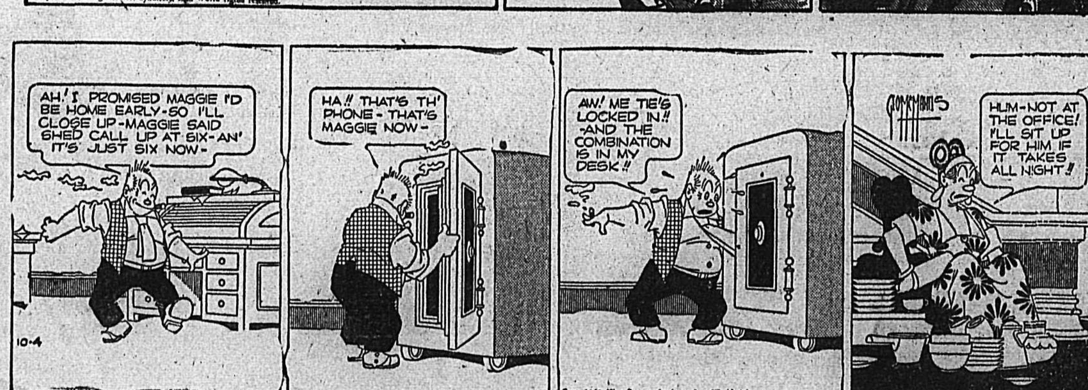

On the Air

TUESDAY, OCT. 4, 1949

CKLN

1240 ON THE DIAL

7:00—Sign on. O Canada
7:01—Top of the Morning
8:00—CBC News
8:15—Breakfast Club
8:45—For You Madam
9:00—BBC News
9:15—Western Tunes
9:45—Morning Concert
10:00—Train Time and Time Signal
10:01—Ellen Harris
10:15—Old Favorites
10:45—Musical Program
11:00—Kindergarten
11:15—Spotlight Favorites
11:30—Famous Voices
12:00—Notice Board
12:15—Stirling News
12:30—Farm Broadcast
1:00—Afternoon Concert
1:30—CBR Presents
1:45—Commentary
2:00—Easy Listening
2:30—Your Little Show
2:45—Let's Read
3:00—Odds and Ends
3:15—Sketches in Melody
3:30—U.N. Commentary
3:45—Divertimento
4:00—Train Time
4:01—Bernie Braden Story
4:15—Meet Gizelle
4:30—Life in the Open
4:45—Merry Go Round
5:00—Youth Program
5:30—Peerless News
5:45—Sacred Heart
6:00—Teenage Request
6:30—Cavalcade of Melody
7:00—CBC News
7:15—News Roundup
7:30—Leicester Sq. to Broadway
8:00—Science Reporter
8:15—Nations Business
8:30—To Be Announced
9:00—To Be Announced
10:00—Peebles News
10:15—Radio Cartoon
10:30—To Be Announced
11:00—Sign Off. The King.

CJAT

610 ON THE DIAL

6:30—News
6:35—Good Morning Neighbor
7:00—News
7:05—Good Morning Neighbor
7:30—News
7:35—Good Morning Neighbor
8:00—CBC News
8:15—Breakfast Club
8:45—Laura Ltd.
9:00—Coffee Time
9:15—Aunt Lucy
9:30—Housewives Hit Parade
10:00—Homemakers Club
10:15—Happy Gang
10:45—Musical Program
11:00—News
11:05—Music by Milady
11:45—Wakely Trio
12:00—Luncheon Concert
12:30—News
12:45—Smoke Rings
1:00—Afternnoon Recess
1:45—Comm: Women's Talks
2:00—Easy Listening
2:30—Waltztime
3:00—Brave Voyage
3:15—CJAT Goes Calling
4:00—Bernie Braden
4:15—Club Calendar
4:30—Old Corral
4:45—Superman
5:00—News
5:05—Supper Serenade
5:30—Canadian Cavalcade
6:00—Bob Hope
6:30—Fibber McGee and Molly
7:00—CBC News
7:15—CBC News Roundup
7:30—Leicester Square to Broadway
8:00—Science Reporter
8:15—Nations Business
8:30—Mystery Theatre
9:00—Eric Wild
9:30—Classics for Today
10:00—News
10:05—Sports Cavalcade
10:15—Radio Cartoons
10:30—Family Worship Hour
10:45—Reverie
11:00—Opera Time Dance
11:55—CBC News

WEDNESDAY, OCT. 5, 1949

CKLN

1240 ON THE DIAL

7:00—Sign On. O Canada
7:05—Top of the Morning
8:00—CBC News
8:15—Breakfast Club
8:45—For You Madam
9:00—BBC News
9:15—Western Tunes
9:45—Radio Kitchen
10:00—Time Signal and Train Time
10:01—Ellen Harris
10:15—Old Favorites
10:45—Kate Aikin
11:00—Kindergarten
11:15—Footlight Favorites
11:30—Famous Voices
12:00—The Notice Board
12:15—Stirling News
12:30—Farm Broadcast
1:00—Afternoon Concert
1:30—Waltz Time
1:45—Commentary
2:00—Easy Listening
2:30—The Little Show
3:00—Odds and Ends
3:15—Sketches in Melody
3:30—U.N. Commentary
3:45—Divertimento
4:00—Train Time
4:01—Bernie Braden
4:15—To Be Announced
4:30—Maggie Muggins
4:45—Merry Go Round
5:00—Pops on Parade
5:30—Peerless News
5:45—Sacred Heart
6:00—Time Signal
6:01—Fire Fighters
6:15—Musical Program
6:30—Cavalcade of Melody
7:00—CBC News
7:15—News Roundup
7:30—CBC Presentations
10:00—Peebles News
10:15—To Be Announced
10:30—Fernando Germani Organ
11:00—Sign Off. The King.

STOCKHOLM (CP)—A new antidote for seasickness has been discovered by Dr. E. Hogberg, a Swedish ship's physician. He said that passengers who took the tablets at the beginning of a sea voyage felt no discomfort. Others, who had not taken the preparation and later felt ill, were cured in one hour.

TODAY'S News Pictures

Christian Rally in Berlin

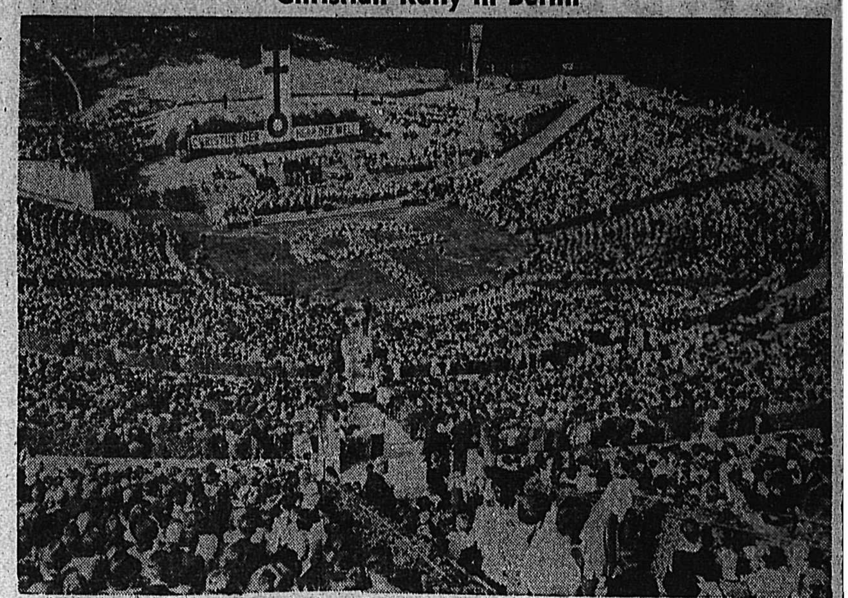

An estimated 30,000 Protestants from Berlin and from the Soviet zone of Germany gathered in the Waldbunne, in the British sector, to attend a Christian solidarity rally. Dr. Otto Dibelius, Bishop of Berlin, addressed the crowds, stressing the need of practising obedience, love of neighbor and self-sacrifice, and criticizing the rising power of the State. In this view of the event the overflow of spectators can be seen seated in the aisles and standing on the outskirts of the huge arena.
—Central Press Canadian.

Miss Europe

Lovely Paris model, Juliette Figueras, 20, who had been "Miss France," won out over other European beauties in an all-night competition in Palermo, Sicily, and emerged as "Miss Europe." Featured in revealing bathing suits during the competitions, lovely Miss Europe is also a stand-out as a best-dressed gal.
—Central Press Canadian.

Bullets Fly on Russ-Persian Border

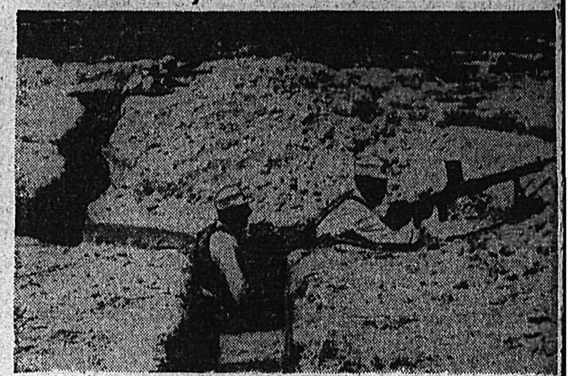

Persian troops, under the command of General Mobasherry, have dug themselves in and are resisting attacks by Russian soldiers near the border of the two countries. Reason given for the attacks was the refusal of the Persian authorities to give up a Russian officer and soldier who had taken refuge across the border. The Russians attacked one of the border posts, capturing a Persian officer and 10 men as hostages. Later they made further advances toward Naftchila area, which is rich in oil potential. Here Persian soldiers man gun emplacements, entrenched near the Russo-Persian border.
—Central Press Canadian.

Back Home

Returning to New York from abroad, Princess Barbara Hutton Troubetzkoy, 36, is pale and nervous as she speaks to interviewers. During the past three years she has had four major operations and now weighs 92 pounds.
—Central Press Canadlaan

Went to Russia With Atomic Data

British scientists, commenting on President Truman's announcement that Russia has produced an atomic explosion, attribute Soviet nuclear progress to Prof. Peter Kapitza (above) and captured German physicists. Kapitza, doing extensive atomic research in England, had been allowed to return to Russia when he was reportedly on the verge of making his most important discoveries.
—Central Press Canadian.

Missing Behind Iron Curtain

Polish authorities are being pressed by the U. S. State Department for an explanation of the mysterious disappearance of Hermann H. Field (above), who vanished behind the "Iron Curtain" a month ago. Director of building plans at Cleveland College, he went to Poland while checking reconstruction progress in Europe.
—Central Press Canadian.

DAILY CROSSWORD

ACROSS
1. Malt beverages
5. Mohammedan judge (var.)
9. A vault
10. Persia
11. Sharper
12. Filth
13. Public notice
14. Close to
16. Solemn wonder
17. Youth
19. Speck
21. At home
22. Ireland (poet.)
24. A twist of a rope
26. Weep convulsively
28. Cut, as wood
29. Pie-shaped piece
32. Solid refuse of grapes
35. Hewing tool
36. Send forth
38. Personal pronoun
39. Tennis stroke
41. Poet
43. Neuter pronoun
44. Western state
46. Legally responsible
48. Yugoslav leader
49. Domesticates
50. Reverberate
51. Leather flask for oil

DOWN
1. Land-measure
2. Shoe-manufacturing city (Mass.)
3. Fencing swords
4. Thongs
5. Young goat
6. Melody
7. English naturalist
8. Mean
9. Pinaceous tree
11. Variety of cabbage
15. Decays
18. Flat circular organ
20. A street railway car (Brit.)
23. Memorandum
25. Absent
27. Explosive missile
29. Greet
30. Foreign
31. A mart
33. Stirs up
34. Attractive
37. Test
40. Famous spa (Eng.)
42. Moist
45. Exclamation of surprise
47. Winged insect

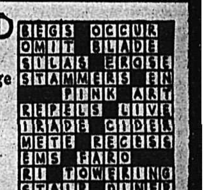

10-4
Yesterday's Answer

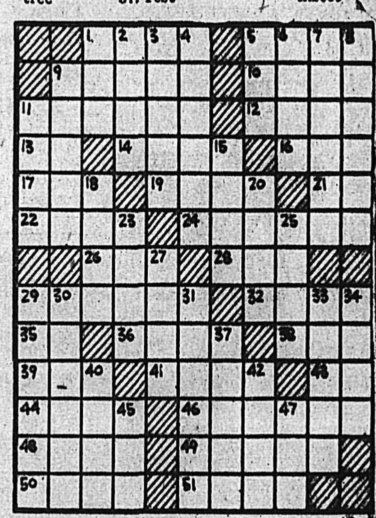

10-4

DAILY CRYPTOQUOTE—Here's how to work it:

A X Y D L B A A X R
is L O N G F E L L O W

One letter simply stands for another. In this example A is used for the three L's, X for the two O's, etc. Single letters, apostrophies, the length and formation of the words are all hints. Each day the code letters are different.

A Cryptogram Quotation

G Y R H Y H A R A W H R H A W H J

P W D D R T S V P Y C C V S R L Y H H R D Y

L Q R R T — G W C C W O R

Yesterday's Cryptoquote: WHAT BETTER BED THAN CONSCIENCE GOOD, TO PASS THE NIGHT WITH SLEEP?—TUSSER.

CLASSIFIED
PHONE 144

BIRTHS

COX—To Mr. and Mrs. Robert Cox of Kimberley at McDougall Hospital Kimberley Sept. 19, 1949, a son.

LEAVITT—To Mr. and Mrs. Blair Leavitt of Kimberley at McDougall Hospital, Kimberley on Sept. 20, 1949, a daughter.

HUTCHISON—To Mr. and Mrs. R. Hutchison of Kimberley at McDougall Hospital Kimberley on Sept. 21, 1949 a son.

SKULSKI—To Mr. and Mrs. P. Skulski of Kimberley at McDougall Hospital, Kimberley on Sept. 22, 1949, a daughter.

SIMS—To Mr. and Mrs. L. Sims of Kimberley at McDougall Hospital of Kimberley on Sept. 25, 1949, a son.

ONFREYCHUK—To Mr. and Mrs. Alex Onfrychuk of Kimberley at St. Eugene Hospital, Cranbrook on Sept. 26, 1949, a daughter.

MACLENNAN—To Mr. and Mrs. Donald MacLennan of Silverton, at Slocan Community Hospital, Sept. 29, a son.

NELSON—To Mr. and Mrs. Gordon Nelson of Silverton, at Slocan Community Hospital, Sept. 30, a son.

HELP WANTED

WANTED: RELIABLE MAN AS Dealer in and around Nelson. Experience not necessary. A fine opportunity to step into old-profitable business where Rawleigh Products have been sold for years. Big profits. Products furnished on credit. Write Rawleigh's Dept. WG-J-153-163, Winnipeg.

SELL A TOP-RATE LINE OF electrical products direct to industrial, commercial and institutional accounts. Repeat business; exclusive districts, draw against orders written. Write Box 2773, Daily News.

WANTED IMMEDIATELY — ONE experienced mine electrician. Apply Box 3048 Daily News. State experience and wages expected.

AGENTS: SELL DIRECT TO MEN a fast selling repeat patented article that is not sold to stores. Write: Station K, Box 23, Toronto.

REQUIRED IMMEDIATELY—ONE experienced mine pipe fitter. Apply Emerald Mine, Salmo, B.C.

WANTED — SETTER FOR SAWmill. Apply Glacier Lumber Co. Ltd.

WANTED—YOUNG SALESLADY. Apply Box 2959, Daily News.

WANTED — YOUNG LADY FOR clerical duties. Apply Royal Bank.

EXPERIENCED WAITRESSES wanted. Apply Standard Cafe.

WANTED—EXPERIENCED WAITresses, New Star Cafe.

SITUATIONS WANTED

SAVE YOUR CITY GARDEN plowed this Fall with a rotary plow. Reasonable rates. Book now. Phone 451-Y.

RELIABLE BABY SITTERS FOR evenings, Sat. afternoons. Phone 380-R-2.

LADY WANTS PART OR FULL time office or store work. Salary no object. Box 3037 Daily News.

STRONG BOY WOULD LIKE work after school and Saturdays. Box 2752 Daily News.

FOR SALE, MISCELLANEOUS

FOR SALE—COMPLETE PHOTOgraphic, developing and printing outfit for beginners, like new. Extra heavy car robe, a small converted oil heater ideal for garage and an 8-piece fumed oak dining room suite, excellent condition. Phone 893-X.

FOR SALE—ONE BIRCH MODEL No. 500 portable phonograph, $20.00; one Northern Electric mantle radio, Model 5110, $17.00; one Strathcona Hot Blast Heater, $5.00; one Round Circulator Heater, $19.00. Phone 687-X.

FOR SALE — CARLSON STROMber 25 watt P.A. system complete with mike and 2 speakers plus turn-table. Apply Box 2598 Daily News.

GOOD MIXED WOOD FOR SALE in 14 or 16 in. length. $14 a cord delivered. Apply Dick Kleef, R.R. No. 1. Phone 401-L-4.

FOR SALE — $106.00 McLARY Charm range, copper coil, selling for $125. Leaving town. 105 Chatham St.

FOR SALE — MEN'S SAMSON skates, size 8. Like new. $20.00. Apply Mrs. Gunther, No. 3 Applegrove Cabins.

FOR SALE — 1 PAIR LADIES' C.C.M. figure skates, size 6. Phone 762-R.

FOR SALE — 6.5 M.M. CALIBRE rifle with peep sight. $15. Phone 186-X-4.

STONE 462-Y-2—BIRCH, FIR AND Tamarac wood. Place your orders now for winter.

JACK BOYCE GUN EXCHANGE Guns for sale and exchange and expert gun repairing.

FOR SALE — LIGHTWEIGHT hunting glass. 8x50 m.m. Monocular; coated lenses. Phone 426-Y.

ONE TRAILER FOR SALE, GOOD condition. Apply North Shore Motel.

FOR SALE — ONE NEW CUSTOM built Mauser 270 cal. rifle. Apply Box 3043 Daily News.

PIPE — FITTINGS — TUBES, SPEcial low prices. Active Trading Co., 916 Powell St., Vancouver.

FOR SALE — CHILD'S SKATES, size 10. Phone 634-Y.

FOR SALE — APPROX. 450 FEET of Coast flooring. Phone 994-X.

FOR SALE — QUEBEC HEATER. Apply 715 Third St.

WINTER PEARS FOR SALE AT A very reasonable price. Ph. 1140-L.

PARK ROOM EQUIPMENT FOR sale. Phone 1183.

PHONE 144 FOR CLASSIFIED

MACHINERY

NEW
Caterpillar Tractors
Diesel Engines
Generator Sets
From 15 to 300 K.W.
Motor Graders
Scrapers
ARE AVAILABLE IMMEDIATELY
ORDER YOUR WINTER TRACKS NOW
Finning Tractor & Equipment Co. Ltd.
Your Caterpillar, John Deere, Skagit, Joy Headquarters
NELSON CRANBROOK

JOHNS-MANVILLE
STANDARD ASBESTOS
Flexboard
The fireproof structural building board of countless uses. Ideal for lining any interior or exterior where a durable, hard, wear resistant surface is desired. Makes an ideal flooring. Easy to cut, easy to nail and can be curved.
We stock it in sizes ⅛" and 3/16" thick in sheets 4' x 8' plain; ⅛" thick in 4' x 4' sheets scored to imitate tile.

Nelson Machinery Equipment Co.
214 Hall St. Phone 18
Mining, Milling and Sawmill Machinery, Building and Contractors' Supplies.
PIPES AND FITTINGS
Black and Galvanized. Various Sizes in Stock.
"If its machinery you want, consult us."

For Immediate Delivery
International Motor Trucks
Diesel Power Units
Diesel Crawler Tractor
Stationary Engines
Farm Machiner
Central Truck & Equipment Co.
NELSON, B.C.

LOGGERS ATTENTION
For Sale—Braden Winch. Ideal for jammer work or loading of any kind, has 4 forward speeds with 1 reverse, also free spooling. This equipment is installed on a two-ton truck in good condition ready to go to work. Full price $700.00. Terms.
MOYNES MOTORS & TRANSFER Trail, B.C.

CONTRACTORS — SAWMILL — LOGGING & MINING EQUIPMENT
SEND YOUR ENQUIRIES TO NATIONAL MACHINERY CO. LTD.
Granville Island MA 1251
Vancouver, B.C.

CONTRACTORS AND MACHINery dealers — Spokane contracting firm is selling entire fleet of construction equipment at wholesale prices. Can supply late model cat shovels, scrapers, etc. Write Box 1585 Daily News.

CUSTOM MACHINE WORK AND welding. Portable welding equipment for field work. Stevenson's Machine Shop, 708 Vernon St., Nelson, B. C.

2 DOUBLE DRUM WINCHES WITH power suitable for jammer, hoist or cut-off. Bayes Equipment Company, Cranbrook, B.C.

D4 CAT. FOR RENT OR CONtract. Equipped for excavating, road building, land clearing, etc. C. Ross, Phone 588-R, Nelson.

BOATS and ENGINES

SACRIFICE—14 FT. RUNABOUT with 7½ H.P. 3 years [illegible]5. Phone 299-Y or Box [illegible] Daily News.

FOR SALE — RUNABOUT BOAT. Phone 91.

PROPERTY, HOUSES, FARMS

Modern BUNGALOW
Immediate Occupancy
Stucco bungalow on large lot has living room with fireplace, oak floors. Two bedrooms with closets, modern three piece bathroom, large cabinet, kitchen with nook, inlaid lino. Cement foundation, part basement. Furnace.
Excellent buy at
$5850

4-Room BUNGALOW
Living room with electric fireplace, two bedrooms with closets, modern bathroom and cabinet kitchen with nook. Cement foundation, laundry tubs in basement.
PRICE
$4300
FOR APPOINTMENT PHONE MISS FRISBY—717
T. D. Rosling
REAL ESTATE and INSURANCE

Properties For Sale

1. A very nice comfortable home, 3 bedrooms. Dining and living room. Polished floors. 2 excellent corner garden lots. Fruit, etc.
Some terms **$4800**

2. Bungalow type cottage. 3 bedrooms, living room and dining room. Cement foundation. Hot and cold water, etc. but no bathroom. Just outside City. Good lots 100x120.
Some terms **$3500**

C.W. Appleyard & Co.
REAL ESTATE and INSURANCE
Established 38 years

QUICK SALE — SIX ROOM house, three bedrooms, cement basement, stationary tubs, furnace, fruit trees, immediate possession. 902 Latimer St., phone 750-L.

60 ACRES FOR SALE ON SLOCAN Highway 1 mile North of Lemon Creek. Price $600. Terms could be arranged. Box 2774 Daily News.

HOUSE FOR SALE, CLOSE IN. 6 rooms, bath, modern kitchen, also a good garage. Immediate possession. Terms. Box 2778 Daily News.

URGENTLY NEEDED — SMALL house, must be in City Limits, with water and lights. Will buy or rent. Apply Box 3056 Daily News.

RESIDENCE, 8 ROOMS AND BATH on bus line, close to schools, owner leaving town. $5500. F. A. Whitfield, 302 Baker St.

CLOSE IN. — MODERN 5 ROOM house with full basement. Phone 884-Y.

FOR SALE — LOVELY 6 ROOM house in Fairview. For particulars phone 622-X.

OLDER TYPE HOME, CENTRAL bus route, immediate title and possession. Box 2836 Daily News.

BUSINESS OPPORTUNITIES

DAIRY BUSINESS, INCLUDING equipment, 16 herd of cattle, 500 chickens, 27 acres of land, mostly clear, Winter feed in new barn, hay shed, chicken houses, seven room house. For full particulars see Louie Forlin, Beaver Falls.

FOR SALE—THE SELKIRK HOtel, Silverton, B.C., fully licenced, modern. For details apply to Mrs. Ruth Barnes, Silverton, B.C.

FOR SALE — GENERAL STORE, Canal Flats, B.C. Apply Canal Flats Store, Canal Flats, B.C.

BUSINESS AND PROFESSIONAL DIRECTORY

CHIROPRACTORS
J. COLIN McLAREN, D.C., CHIROpractic X-Ray, Spinography, Strand theatre Bldg. Trail, Ph. 328.

NATUROPATHIC PHYSICIANS
GORDON A. SUMNER, N.D. Licensed Naturopathic Physician Eremenko Building, Castlegar

ASSAYERS AND MINE REPRESENTATIVES
E. W. WIDDOWSON & CO. Assayers, 301 Josephine St., Nelson.
H. S. ELMES, ROSSLAND, B. C. Assayer, Chemist, Mine Represnt.

DIAMOND DRILLERS
NATIONAL DIAMOND DRILLING Co., Ltd., Drilling and Bit Service. Box 508, Rossland. Ph. 420.

ENGINEERS AND SURVEYORS
HAGGEN AND CURRIE, B. C. Land Surveyors, Mining and Civil Engineers, Rossland, Kelowna, Grand Forks. Ph. Rossland 384.
BOYD C. AFFLECK, 218 GORE ST., Nelson, B.C., Surveyor, Engineer.

INSURANCE AND REAL ESTATE
McHARDY AGENCIES LTD. Insurance, Real Estate—Phone 135.

MACHINISTS
BENNETTS LIMITED
Machine Shop, acetylene and electric welding, motor rewinding. Phone 593 324 Vernon St.
STEVENSON'S MACHINE SHOP—Specialists in mine and mill work, 708 Vernon St., Nelson. Phone 98. Machine work, light and heavy.

SALES AGENTS
Fuller Brush Sales — J. C. McKim. Write Box 123 — Phone 799-R.

AUTOMOTIVE MOTORCYCLES, BICYCLES

NEW AUSTINS
A90 Atlantic Convertible
A40 Devon Sedans
A40 Panel Delivery
A40 ½ ton Pickup
IMMEDIATE DELIVERY
USED CAR VALUES
1949 Ford Sedan
1948 Chevrolet 5 passenger
1947 Ford Coupe
1947 Flying Standard Coach
1946 Chevrolet 5 Passenger
1947 Nash Sedan
1939 Plymouth Coupe
1938 Ford Coupe
1930 Dodge Sedan
1936 Plymouth Sedan $200
TERMS AND TRADES
Empire Motors
803 Baker St. Phone 1135
Nelson

1942 2½-3 TON FL6 FARGO. 4 speed transmission, Eaton 2 speed rear axle, booster brakes, fish plated frame, new motor, transmission and rear end last Winter. Mechanical condition and rubber good. Complete with 16 ft. flat deck body. Phone 8 Kaslo Motor Transport Ltd., Kaslo.

FOR SALE — 1937 DeSOTO 4 Door Sedan. Perfect running condition. Motor, body and rubber in A-1 shape. Please phone 1215-Y or call at 820 Silica Street, after 6 p.m.

FOR SALE — 1940 CHEV. ½ TON truck. $675 cash. 1941 Mercury Sedan $700 cash. Box 21, Appledale, B.C.

FOR SALE — 1947 DeSOTO CLUB coupe. Phone 783-L between 5 and 7 p.m.

FOR SALE — 1948 PONTIAC. Mileage 5000. New seat covers. Phone 491-R.

FOR SALE — 1948 CHEV. SEDAN in excelleht condition. Can be seen at DeFoe's Service Station.

FOR SALE — 1949 DODGE SPEC. deluxe. Phone 1211-Y.

FOR SALE — BOY'S BICYCLE. Good condition. Phone 1183.

PERSONAL

WAWANESA MUTUAL FIRE INsurance Co., D. L. Kerr, Agent.

SPENCER SUPPORTS FOR style and comfort. Ph. Mrs. T. A. Gibson, 1436-X.

ALMER HOTEL, OPPOSITE C.P.R. Depot. Clean rooms and modern rates. $1.50 to $2.00 single, $2.50 to $3.00 doubles. Vancouver, B.C.

10 CENTS! BIRTH CONTROL INformation and catalogue of hygienic supplies. Write Western Distributors, 61-L Ray Building, Vancouver.

MEN'S PERSONAL DRUG SUNdries, 19 Deluxe assorted $1.00, mailed in plain sealed wrapper. Finest quality, tested, guaranteed. Bargain catalogue free. Western Distributors. Box 24RN, Regina

NIAGARA
One Trip
AUTO LOANS
PHONE FIRST TO GET AN AUTO LOAN IN A SINGLE TRIP. $50-$1000 ON OWNER'S SIGNATURE.
LIFE INSURANCE AT NO EXTRA COST.
NIAGARA
Finance Company Limited
Est'd. 1930
Suite 1, 560 Baker St., Nelson
Phone 1095

Nelson Daily News

Classified Advertising Rates:
15c per line first insertion and non-consecutive insertions.
11c line per consecutive insertion after first insertion.
48c line for 6 consecutive insertions.
$1.56 line per month (26 consecutive insertions). Box numbers 11c extra. Covers any number of insertions.
PUBLIC (LEGAL) NOTICES, TENDERS, Etc.—20c per line, first insertion 16c per line each subsequent insertion.
ALL ABOVE RATES LESS 10% FOR PROMPT PAYMENT
Subscription Rates:

Single Copy	$ .05
By Carrier, per week, in advance	.25
By Carrier, per year	13.00
Mail in Canada, outside Nelson:	
One month	1.00
Three months	2.50
Six months	4.50
One year	8.00
United States, United Kingdom:	
One month	1.00
Three months	3.00
Six months	6.00
One year	12.00

Where extra postage is required: Above rates plus postage.

PUBLIC NOTICES

SALE OF NO. 406 FORD PICKUP

OFFERS plainly marked "Offer for 406" on envelope will be received by the undersigned up to October 14th, 1949, on a 1940 Ford ½ ton Light Delivery, condition as is and where is; licence and registration not included.
This vehicle may be seen at the Forest Service Warehouse, Nelson, B.C. All offers must be accompanied by a certified cheque for at least 10% of the bid and are subject to 3% S.S. & M.A. Tax on the amount tendered.
PURCHASING COMMISSION, Parliament Buildings, Victoria, B.C.

SALE OF NO. 458 PLYMOUTH COUPE

OFFERS plainly marked "Offer for No. 458" on envelope will be received by the undersigned up to October 14th, 1949, on a 1942 Plymouth Coupe, condition as is and where is; licence and registration not included. This vehicle may be seen at the Forest Service Warehouse, Nelson, B.C. All offers must be accompanied by a certified cheque for at least 10% of the amount and are subject to 3% S.S. & M.A. Tax on the amount tendered.
PURCHASING COMMISSION, Parliament Buildings, Victoria, B.C.

RENTALS

WANTED TO RENT — 2 OR 3 bedroom house. Reliable tenants with references. 4 in family including school aged child and baby. Phone 1291-X.

FOR RENT — BEDROOM SUITable for one, close in. Phone 653-R.

FOR RENT — 2 HOUSEKEEPING rooms. Business couple preferred. Apply Box 2954 Daily News.

HOUSE TO RENT — 205 SECOND Street. Call mornings, immediate possession.

4 ROOM HOUSE FOR RENT AT Willow Point. H. D. Gaskell, R.R. No. 1.

FOR RENT — 4-ROOM HOUSE. Phone 846-R or call 706 Richards Street.

SMALL HOUSE FOR RENT AT Willow Point. Phone 461-R1.

SLEEPING ROOM TO RENT, central. Phone 211-L.

FOR RENT — BEDROOM FOR A gentleman. Apply 519 Silica.

CABINS FOR RENT BY THE DAY, week or month. Phone 387-L-4.

SCHOOL AND INSTRUCTION

AUTO MECHANICS' SCHOOL — Learn good paying trade, plenty of jobs. For our graduates — Practical training on modern cars at our Vancouver School. 3-month course qualifies you for immediate employment. For information white Brisbane Aviation Ltd., Vancouver Airport, A.M.F., B.C.
Please send particulars to
Name ..... Age .....
Address .....
City .....

ENGINEERS, MARINE, STATIONary prepared for exams, day, eve., correspondence. E. Hopkins, formerly Hynd & Downie, 407 W. Hastings, Vancouver, B.C.

LEARN TO WELD AND BE A journeyman and command top pay. Welding and Construction School, 148 E. 1st Ave., Vancouver, B.C.

NELSON BUSINESS COLLEGE Day and Night Classes.

PETS, CANARIES, BEES, ETC.

KRONBORG KENNELS REG'D. — Great Dane pups for sale — delivery five weeks, males or females. This is your opportunity to get a good dog. We are moving and are letting these go at $50.00 apiece—uncropped — $25.00. Deposit will hold your dog. Box 3042 Daily News.

MORRHILL KENNELS RE'G AT stud. Champion Alberta Gunner, red and white. Alberta Call Me Charlie, black. Puppies: Red and white, blacks, buff. $25 to $50. Percy Morris, owner. Box 518, Greenwood, B. C.

LIMITED QUANTITY HAMSTER Tiny Golden Bears. Young stock. Male or female, $2.00 each. Breeders, $5.00 pr. A. Harbottle, Kaslo, B.C.

WANTED, MISCELLANEOUS

SHIP US YOUR SCRAP METALS or iron. Any quantity. Top prices paid. Active Trading Company, 916 Powell St., Vancouver, B. C.

WANTED — PAIR OF WHITE figure skates, size 2 or 3. Phone 451-Y.

SHIP YOUR HIDES TO J. P. MORgan, Nelson, B. C.

FARM, GARDEN & NURSERY

MIXED DARWIN TULIP BULBS, inspected B.C. grown stock, $3 per hundred, F.O.B. Nelson. A. S. Read, Box 132 Nelson.

FRUIT TREES, ORNAMENTALS, and roses. See H. C. Carne, Agent for Layritz Nurseries. Phone 312. Write Box 37, Nelson, B.C.

LOST AND FOUND

LOST — VICINITY OF BAKER ST. small unframed water color. Valuable keepsake. Please leave at Godfrey's Store.

LOST — PUP, WITH BROWN AND white markings, wearing red collar. Pup answers to the name of Buster. 123 Chatham St.

ROOM AND BOARD

FOR RENT — TWO BEDROOMS with breakfast. Gentlemen wanted. Nice district. Close in. No hills. Phone 323-R.

LIVESTOCK, POULTRY AND FARM SUPPLIES, ETC.

THIS FALL AND WINTER PRODuce your own eggs. We offer raised New Hampshire or Leghorn-Hampshire Cross pullets. All stock over two months old and older. All pullets raised from our finest R. O. P. sired chicks. All birds are running out on our free range. Apply our agent, Nelson Farmer's Supply Ltd., Nelson, or write direct to New Siberia Farms, N. Balakshin, R.R. 2, Chilliwack, B.C.

FOR SALE—TWO COWS, FRESHened, one and three months. A. K. Pereverzoff. Appledale.

CALGARY LIVESTOCK

CALGARY, Oct. 3 (CP).—Trading on the livestock market opened steady this morning. Bulk of receipts were stock cattle, common to fair cows and plain killers. Well finished butcher steers and heifers were scarce.

There was fairly good action at last week's prices on all classes. One car of strictly choice steers sold at $20.25.

Around 500 head of cattle were received over the weekend and, while early deliveries were light, a fair truck run was in sight. Liberal receipts by end of trading were indicated.

Weekend saleable receipts: 362 cattle, 50 calves, 14 hogs. Today's saleable receipts: 143 cattle, 35 calves.

Hogs closed last week at $29.50 for As at yards and plants. Sows $16.25-16.50 live weight.

Good to choice butcher steers 19.00 to 20.00; common to medium 16.00 to 18.50. Good butcher heifers 17.00 to 17.75; common to medium 14.00 to 16.50.

Good cows 12.75 to 13.25; common to medium 11.25 to 12.50. Canners and cutters 9.00 to 11.00.

Goods bulls 13.50 to 14.50; common to medium 10.00 to 13.00. Good to choice veal calves 17.00 to 18.00; common to medium 14.00 to 16.50. Good stocker and feeder steers 17.00 to 18.00; common to medium 14.00 to 16.50.

Market Trends

TORONTO, Oct. 3 (CP).—Trading pursued an uneven course with the industrial list tending down but showing some flashes of strength. There was general lack of interest except for heavy trading in a number of junior golds.

MONTREAL, Oct. 3 (CP).—Business lagged along. Mines were improved and business in this section was moderately active.

Papers and utilities were about evenly mixed while base metals and senior oils were lower. Beverages were better while the balance of the list moved gently downward.

NEW YORK, Oct. 3 (AP). — Prices edged higher in a moderately active stock market. The upturn came late in the day after the market had ambled along quietly in a narrow range.

VANCOUVER, Oct. 3 (CP).—Oils continued to provide major activity as the exchange showed a complete rejection of New York and Eastern market trends. Mines were steady, golds were slightly off with mixed gains in base metals.

MONTREAL, Oct. 3 (CP).—Dominions, provincials, municipals and corporations were firm in quiet dealings.

LONDON, Oct. 3 (Reuters). — Overseas buyers of British Government short-dated stocks resulted in rises of up to one-quarter per cent in the gilt-edged section. Advances were well held and spread to the medium and longer-dated issues.

Canadian Bonds

Dominion of Canada:

			Bid	Ask
VL—1	3	1951	101.60	102.60
VL—5	3	1959	102½	103½
VL—8	3	1968	102¼	103¼
Provincial:				
B. C.	3	1960	99 bid	
B. C.	2¾	19566	93½ bid	

EXCHANGE CLOSES THANKSGIVING DAY

TORONTO, Oct. 3 (CP)—Toronto Stock Exchange will be closed Monday, Oct. 10, Thanksgiving Day.

VANCOUVER STOCKS

MINES	
Bralorne	9.60
Canusa	.11½
Cariboo Gold	1.23
Golconda	.30
Grandview	.14
Hedley Mascot	.27½
Highland Bell	.58
Int C and C	.20
Kootenay Bele	.20
Pend Oreille	5.30
Pioneer Gold	3.55
Reeves MacDonald	2.25
Sheep Creek	1.25
Silver Ridge	.14
OILS	
Anglo Canadian	4.25
A P Consolidated	.18½
Calgary and Edmonton	5.95
Calmont	.40
Dalhousie	.46
East Leduc	.23
Foothills	2.90
Globe	10.57
Home	11.75
McLeod	.11
Mercury	.10
National Pete	.44
Okalta Com	1.91
Pacific Pete	3.00
Vanalta	.22½
West Leduc	.68
INDUSTRIALS	
B C Telephone pfd	102.50
Neon Products	13.50
United Distilleries	25.00

DOW JONES AVERAGES

30 industrials—182.68, up .70.
20 rails—47.94, up .31.
15 utilities—37.68, off .07.
65 stocks—64.45, up .21.

TORONTO STOCKS

MINES	£	£	£
Amal Larder			.79
American Y. K.			.12
Anglo Huronian			9.10
Armistice			.10
Aunor			3.60
Bevcourt			.25
Bonetal			.41
Bralorne			9.65
Broulan			.45½
Buffalo Ank.			2.14
Campbell R. L.			3.10
Can. Mal.			.70
Castle Treth.			1.81
Central Patricia			.88
Chesterville			1.98
Cochenour			2.72
Coin Lake			.25
Conlaurum			1.07
Cons Mining and Smelting			100.25
Croinor			.56
Delnite			1.60
Dome			19.50
Duvay			.10
East Amphi			.12
East Malartic			2.48
Elder Gold			.42
East Sull.			3.10
Falconbridge			4.15
Frobisher			2.10
Giant Yel.			6.50
God's Lake			.41
Golden Manitou			1.95
Hedley Mas.			.27
Hudson Bay			44.25
Imperial Oil			18.35
Inspiration			.37
Int. Uranium			.16
Jack Waite			.12½
Joliet Que			.53
Kerr Addison			17.35
Kirkland Lake			1.39
Labrador			3.90
Lake Dufault			.78
Lake Wasa			.50
Lamaque			6.75
Leitch			1.20
Lingman			.38
Little Long Lac			.65
Louvicourt			.15¾
Macassa			2.75
Macdonald			.46
MacLeod Cook			1.54
Madsen R. L.			2.75
McKenzie R L			.59
Negus			2.16
New Jason			.51½
Nicholson			.65
Nipissing			1.03
Noranda			60.50
Normetals			2.50
Omega			.26
Osisko			1.00
Paymaster			.36
Quebec Lab			.22¾
Queeston			.16¼
San Antonio			4.15
Sen Rouyn			.37
Shawkey			.18
Siscoe			.32
Stadacona			.51
Steep Rock			1.72
Sylvantie			1.81
Taku River			.18½
Teck Hughes			3.25
Trans Cont Res			.62
Union Mining			.19
Upper Canada			3.45
Waite Amulet			8.80
OILS			
Anglo Can			4.25
Atlantic Oil			.66
B A Oil			25.25
British Dom			.23
Cal & Edmon			6.00
Calmont			.38
Chemical Research			.55
Dalhousie			.44
Foothills			2.90
Globe			.59
Imperial Oil			18.35
Inter Pete			8.00
Nat Pete			.40
New Pacalta			.11
Okalta			1.93
Pacific Pete			3.00
Roxana			.37
Royalite			8.40
Tower Pete			.42½
INDUSTRIALS			
Abitibi			16
Algoma Steel			50
Aluminum			52¾
Bell Telephone			43
Brazilian			18¾
Brew & Dist			14½
B C Electric			80½
B C Forest			2¾
B C Packers A			12
B C Packers B			6½
B C Power A			28⅛
B C Power B			3⅛
B C Pulp			85
Building Products			35
Burns A			26½
Burns B			15½
Burrard A			7⅞
Can Cement			24¾
Can Malting			48
Can Packers A			32½
Can Packers B			17
Can Bakeries			8¼
Can Brew			23¼
Can Canners			19¾
Gypsum Lime			16½
Hiram Walker			30⅞
H R MacMillan A			9
Can Car & Fdy			112
Can Car & Fdy A			15⅛
Canadian Steamships			14¾
Can Celanese			22
Can Ind Alcohol			9½
Can Marconi			2
Can Malting			48
Can Pacific Rly			15¾
Can West Lmbr			3¼
Cockshutt			13¾
Con Mining & Smelt			100½
Dist Seagram			18⅞
Dom Stores			20¼
Dom Tar & Chem			24½
Dom Textiles			10¾
Eddy Paper			15½
Famous Players			14⅝
Fanny Farmer			36¾
Fleet Air			160
Ford A			24½
Gatineau			17½
Imperial Oil			18½
Imp Tobacco			14½
Int Metal			24¼
Int Pete			8
Loblaw A			30
Massey Harris			20¾
M & O Paper			15¾
Moore Corp			74
McColl Frontenac			13
Page Hershey			48
Sea Brew			13½
Sicks Brew			20
United Steel			6½
H Walker			30⅞
Weston George			24½

The first recorded abdication of a sovereign was that of Sulla, Roman dictator, in 78 B.C.

Pilot Bay Heavy Shipper To C.M.&S.

Top customs shipper to the metallurgical plants of the Consolidated Mining and Smelting Company of Canada, Ltd., Trail, B.C., for the week ending September 24, was New Calumet, Campbell's Bay, Que., shipping 198 wet tons of lead concs. Second high shipper was Pilot Bay, Procter, B.C., shipping 166 wet tons of lead ore, followed by United Keno Hill, Mayo, Y.T., shipping 154 wet tons lead concentrates.

Highest zinc shipper was Base Metals, Field, B.C., with 235 wet tons, followed by Lucky Jim, Zincton, B.C., with 232 wet tons, and Canadian Exploration, Salmo, B.C., with 210 wet tons.

Lead shipments for this week totalled 1150 wet tons compared with last week's total of 1444 and the 1948 weekly average of 373 wet tons.

Zinc shipments for this week totalled 1038 wet tons as against last week's total of 474 wet tons and the 1948 wekly average of 775 wet tons.

Total combined shipment was 2188 wet tons as against last week's total of 1918 wet tons.

Details of the shipments follow:
For treatment at the lead smelter:
Base Metals, Field, B.C., concs., 119.
Bayonne, Tye, B.C., concs., 25.
Bosun, New Denver, B.C., ore., 14.
Canadian Exploration Salmo B.C., concs., 96.
Highland Bell, Beaverdell, B.C., ore, 148.
Kenville, Nelson, B.C., ore 1.
New Calumet, Campbell's Bay, Que., concs., 198.
Pilot Bay, Procter, B.C., ore 166.
Silver Hill, Ainsworth, B.C., ore 7.
Silver Standard, New Hazelton, B.C., concs., 43.
Society Girl, Moyie, B.C., ore, 48.
Spokane Mine, Tye, B.C., ore 27.
Sun Mine, Nelson, B.C., ore 4.
Torbrit, Alice Arms, B.C., concs., 56.
United Keno Hill, Mayo, Y. T., concs., 154.
Violamac, New Denver, B.C., ore 44.
Total—1150.
Previous week—1444.
For treatment at the zinc plant:
Base Metals, Field, B.C., concs., 235.
Canadian Exploration, Salmo, B.C., concs., 210.
Cork Province, Retallack, B.C., concs., 121.
Lucky Jim, Zincton, B.C., concs., 232.
Reeves MacDonald, Salmo, B.C., concs., 187.
Silver Standard, New Hazelton, B.C., concs., 39.
Young America, Evans, Wash., concs., 14.
Total 1038.
Previous week 474.
Grand total—2188.
Previous week—1918.
Average quotations for same period.
Silver, New York—73.25 cents per oz.
Lead, New York, 15.125 cents per lb.
Zinc, St. Louis, 10.000 cents per lb.

Umpiring Vet to Retire After Series

PHILADELPHIA, Oct. 3 (AP)—Umpire Beans Reardon will retire from the business of "call 'em as you see 'em" when the World Series is over. He said today he will go to California and devote full time to a business he has been building up.

Beans—almost nobody in baseball ever called him John Edward—is the dean of the National League umpiring staff, a veteran of 24 seasons. This will be his fifth World Series assignment.

Reardon will be 52 in November. He began umpiring with the Western Canada League in 1920 and moved to the Pacific Coast League in 1922.

$300,000 Stadium Proposed for Coast

VANCOUVER, Oct. 3 (CP)— A new $300,000 civic baseball stadium to house the Western International League's Vancouver Capilanos will be debated by City Council here Tuesday.

Mayor Charles Thompson said today detailed plans for construction of the arena have been worked out in a series of closed-door meetings between Council and Sicks' Capilano Brewery officials.

Winnipeg Grain

WINNIPEG, Oct. 3 (CP).—Cash prices:
Oats—No. 1 feed 74⅞.
Barley—No. 1 feed 1.35⅛.

Perfect fit—
CHRYCO SEAT COVERS

Carefully tailored. Durable materials. Fit perfectly. Clean easily
Peebles Motors Limited
PHONE 1090
Nelson, B. C.

For
SHUT-INS

Whether children or adults, there is nothing that will while away the dull hours more pleasantly than a

VIEW-MASTER

The machine is $2.50 The reels are 50¢

and there is a tremendous assortment of Funnies, of views from al lover the world and of Biblical scenes.

MANN'S
DRUG STORE

Claims Russian Recognition of Red China a Threat to Far East Peace

By SPENCER MOOSA

CANTON, China, Oct. 3 (AP)—Soviet recognition of the Chinese Communist regime is "not only an act of aggression against China, but also a threat to peace and security of the Far East," Nationalist Foreign Minister George Yeh declared tonight.

Yeh summoned Vladimir Varskov, Soviet Charge d'Affaires, to the Foreign Office and read him a written statement containing this assertion.

The statement described Moscow's recognition of the Red "bogus regime" at Peiping as the natural culmination of a long series of Soviet violations of the Chinese-Russian treaty of 1945 and further evidence of Soviet infringement on China's political independence and territorial integrity.

"That the regime set up in Peiping is Soviet-sponsored now should be clear to all the world," said the Nationalist Foreign Minister.

He concluded that in view of what he called Soviet utter disregard for the sanctity of treaty obligations, the Nationalist Government has decided to sever diplomatic relations with Russia and to recall its representatives from the Soviet Union.

17 Bus Passengers Die in Collision With Speeding Train

By JIM HUBART

ONTARIO, Calif., Oct. 3 (AP)—A racing passenger train ripped into a United States Air Force bus at a crossing last night, killing 17 of the 22 occupants.

Eleven of the dead were military or civilian personnel from March Air Base; Five were members of the Ontario Hostess' Club—a service organization—the other was the Chaperone, Mrs. Ruby McLaughlin, 45, mother of one of the dead girls, Juanita McLaughlin, 18.

Chief Coroner Edward P. Doyle said only five, including twin sisters sitting in different parts of the bus, escaped alive.

Fined for Operating Truck Sans Muffler

A $10 fine was paid by Maurice Bourgeois in City Police Court here on a charge of operating a truck with no muffler. Pleading guilty to the charge, Mr. Bourgeois was fined by Magistrate William Brown.

Having Liquor in Cafe Brings $50 Fine

Frank Trozzo of Nelson, charged with having liquor in a restaurant Sept. 24, was fined $50 in City Police Court. Mr. Trozzo pleaded guilty to the charge before Magistrate William Brown.

Procter P.T.A. Dog Show Big Success

PROCTOR, B.C., Oct. 3—A representative gathering from Balfour, Willow Point, Longbeach and Harrop attended the first Annual Dog Show staged by the Proctor branch of the Parent-Teacher Association. Dogs big and small paraded before the judges' stand and Captain Pearson and his committee had difficulty in deciding a winner in many classes.

As a result of the project the Junior Red Cross has benefitted to the extent of nearly $50.

Mrs. J. MacLeod was in charge of the refreshment booth while B. Fitchett acted as Master of Ceremonies.

List of entries and classes, first mentioned being the winner follows:

Largest Dog — 1. Bart Batchelor, Proctor; 2. Jimmy Storey, Willow Point.

Smallest Dog — 1. Pennie Gold, Balfour; 2. Martin Mucha, Proctor; 3. Patritco Duff, Willow Point; 4. Bette Bowles, Balfour.

Longest Tail—1. Sammy Mould, Willow Point; 2. John Driver, Longbeach; 3. John McLeod, Proctor; 4. Jocelyn Banks, Willow Point.

Shortest Tail — 1. Pennie Gold, Balfour; 2. Martin Mucha, Procter.

Longest Ears—1. Christina Gold, Balfour; 2. Patsy Bedwell, Procter; 3. Christina MacLeod, Procter; 4. Ronald Garner, Procter.

Best Tricks — 1. Sylvia Fitchett, Procter; 2. Irene Mould, Willow Point.

Masqueraded — 1. Christina MacLeod, Procter; 2. Warren Garner, Procter; 3. Silvia Sammartino, Balfour; 4. Diana Hamilton, Willow Point; 5. Sammy Mould, Willow Point.

Fastest Eater—1. John MacLeod, Procter; 2. John Driver, Longbeach; 3. Gordon Little, Willow Point; 4. Mary Stoochnoff, Procter; 5. Raymond Anderson, Willow Point; 6. Billy Smith, Procter; 7. Wynyard Taylor, Procter; 8. Dianna Hamilton, Willow Point; 9. Christie Gold, Balfour.

Most Colorful—1. Barbara Stevenson, Procter; 2. Bart Batchelor, Procter.

Best Groomed—1. Bart Batchelor, Procter; 2. Billy Smith, Procter; 3. Sylvia Fitchell, Procter; 4. Barbara Stevenson, Procter.

Shortest Nose — 1. Irene Mould, Willow Point.

Coming Greatest Distance — 1. Sammie Mould, Willow Point.

Tie Up Freighters Rather Than Accept Slumping Rates

MONTREAL, Oct. 3 (CP) — The Star said in a newspage story today that shipowners in Vancouver, Halifax and Montreal have started tying up their freighters "rather than accept slumping freight rates on wheat to Europe."

18,288 Landlords Recover Own Homes

OTTAWA, Oct. 3 (CP).—Between April 14, 1947, and Aug. 31, 1949, the Prices Board granted permission to 18,288 landlords to recover housing for their own use.

This figure is contained in a reply tabled today to a Commons question asked by Stanley Knowles (C.C.F.—Winnipeg North Centre).

During that period 8388 applications were granted under regulations permitting landlords who suffered hardship from inability to recover possession of their own housing.

The remaining 9900 cases were under regulations introduced Nov. 1, 1948, permitting landlords who needed housing for their own use and who had owned it since Nov. 1, 1947, to give the tenants six months' notice.

Spectacles were invented by a monk in Florence, Italy, in 1135.

CLAIMS TITO PLANS RELEASE OF STEPINAC

NEW YORK, Oct. 3 (AP).—The New York World-Telegram says today Marshal Tito is preparing to free Archbishop Alojztije Stepinac, Roman Catholic Primate of Yugoslavia. He was imprisoned three years ago on charges of collaboration with the Nazis.

Lawn Sown at Cranbrook Golf Course

CRANBROOK, B. C., Oct. 3 — Member-shareholders who expect to play golf next Summer on their new scenic golf course they have hewn out of the woods on the hill just East of Cranbrook, sowed over a ton of grass seed on the nine fairways this week. This work, done by hand, represents nearly the last work necsary to put the course in play. The final job will be installation of the watering system and connection with the City supply to keep the fairways watered next Spring.

Two years ago the 200-acre tract was a wilderness of bush commanding a magnificent view over the Kootenay Valley, Rockies and Selkirks. It was bought from the Crown and the course was laid out on paper by a professional. Since then a band of enthusiasts with borrowed equipment, using all their spare time in season, have cleared all the fairways, removed stumps, broken the soil, and plowed and disked in preparation for the planting. The grass seed for the project cost $1400.

A continual drive for subscriptions is under way to finance the small necessary expenditures, and all the work was volunteered. Subscriptions are in the form of shares in the Club, and are refundable to the subscriber in the form of future playing and associate memberships.

The course is close to the Municipal Tourist Camp, and future greens fees are expected to assist financing appreciably. Following installation of the water connection before heavy frosts this Winter, new objective of a clubhouse on the property has been set.

Coast Man Struck In Fight Before Death

VICTORIA, B. C., Oct. 3 (CP)—Evidence that Frederick C. Nex, 44-year-old Scottish overseas war veteran, was struck a blow and knocked down in a fight at Bay Street Armory Saturday prior to his sudden death, has been gathered by City Police.

Nex was found unconscious on a bench at the Amory by Scottish veterans at their reunion party. He was rushed to hospital, where he was pronounced dead.

Results of an autopsy to determine the cause of death, ordered by Dr. E. C. Hart, Coroner, should be announced today.

Nex is survived by three brothers and two sisters, including a brother, Phillip Nex of Vancouver.

13 Die in Eastern Weekend Deaths

TORONTO, Oct. 3 (CP).—Thirteen fatalities were reported in Eastern Canada during the weekend—nine in Ontario and four in Quebec—a compilation by The Canadian Press showed today. Seven persons died in traffic accidents.

One man was killed in a mining blast, a baby smothered in her crib, a man died in a fire, another was killed in a fall, a boy was accidentally killed when his hunting rifle went off and a woman was shot under circumstances still being investigated by police.

-O-o-oh-

Actress Marie Wilson, not precisely dressed for the occasion, empties beans into a kettle at the Senate restaurant kitchen in the nation's capital, getting some first hand information on preparation of the senators' menu standby, bean soup. On this pose, the scream was real. Marie lost her balance and almost fell in with the beans.—(AP Wirephoto.)

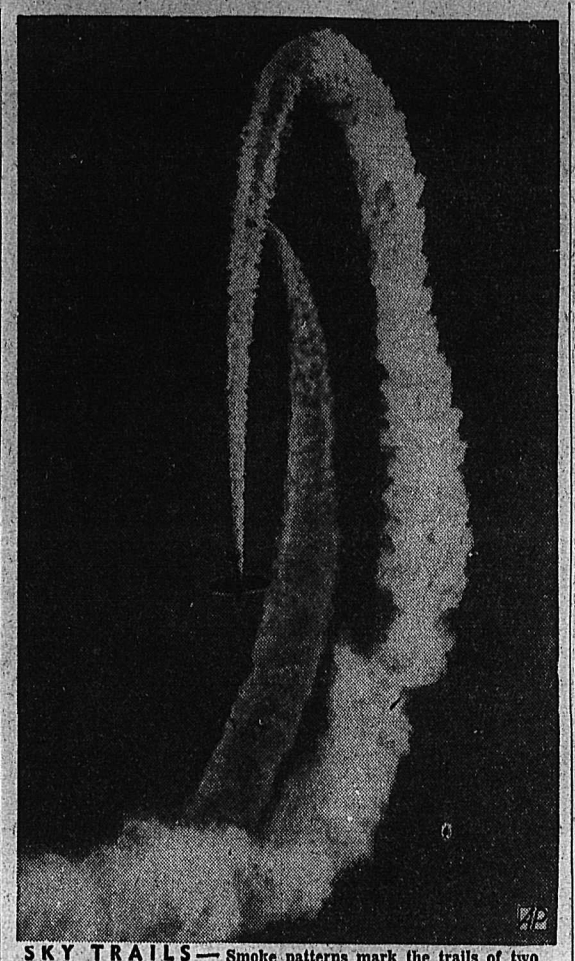

SKY TRAILS — Smoke patterns mark the trails of two planes in the sky as they stage an acrobatic duel in a Flying Tigers air circus at Hybla Valley airport near Washington.

CLAIMS AUSTRIA WILL NOT TURN COMMUNIST

By G. K. HODENFIELD

VIENNA, Oct. 3 (AP)—There are two predictions that can safely be made regarding the Austrian national elections next Sunday:

Austria will not go Communist, and the Coalition Government between the Right-Wing People's Paryt and the Socialists will continue.

The Communists may not even be able to return one candidate to Parliament.

In the last elections, held in 1945, the People's Party won 85 of the 165 seats in Parliament; the Socialists won 76, and the Communists won only four.

This time the balance of power may shift to the Socialists, but there will be no landslide.

HANGS SELF AT OAKALLA

VANCOUVER, Oct. 3 (CP)—A 75-year-old Victoria man, awaiting trial for the murder of his 75-year-old wife, hanged himself in his Oakalla prison farm cell today, officials reported.

He was F. E. Smith, awaiting trial at the Fall assizes for the slaying of his wife, Sarah Elizabeth Smith, whose body was found in the couple's Oak Bay, B. C., home in June. She had been strangled. The Smiths had been married 50 years.

Prison officials said Smith apparently hanged himself today with a towel. After the June slaying, Smith had slashed his wrists with a razor blade and was in hospital several days before being transferred to the prison.

Tighten Divorce Procedure in Russia

MOSCOW, Oct. 3 (AP)—Russian divorce procedure is being tightened up. The Supreme Court has directed courts hearing divorce cases to regard "strengthening of the Soviet family and marriage" as the basic problem.

Fined $5 for Having Cows at Large

Letting cattle run at large in the City limits resulted in a $5 fine for Nick Luciak of Nelson. Mr. Luciak paid the fine after he pleaded guilty before Magistrate William Brown in City Police Court.

Trial Set for Fall Assizes for Fernie Manslaughter Case

FERNIE, B.C., Oct. 3 — Committed for trial at preliminary hearing in Fernie Police Court on charge Melville Pratt of Fernie and Calgary has been released on $5000 bail and will be heard on the charge at the Fall Assizes at Cranbrook alter this month.

Charge followed the death Labor Day of Stanley Kuchta. Allegedly he was sitting on a bench in front of a hotel in Fernie in late afternoon when a car said to be operated by Pratt backed onto the sidewalk and struck him, severing a leg. He died a half hour later.

Pope Says Refugee Problem Should Be Solved Quickly

CASTEL GRANDOLFO, Italy, Oct. 3 (AP).—Pope Pius has warned the Western world it faces grave dangers unless the agonizing refugee problem is swiftly solved.

"Political, economic and even social dangers are involved in a policy of further delay and exaggerated caution," he told a refugee fact-finding committee of American Congressmen here yesterday.

The Pope appealed for "prompt and responsible community action" to end the "blight of peace-time detention camps . . . and the plight of millions who now must answer to the hideous appellation of 'expellees'."

Dr. Barrett Tells Rotarians of Health Insurance

Dr. G. R. Barrett Thursday gave an address to the Nelson Rotary Club based on the progress of health insurance.

Health insurance in some form was an accepted feature of most Governments' programs. North American Governments have endeavored to stay away from Government control as opposed to the policy of state-run schemes in Europe and New Zealand.

"We in America feel that we have the better method," the doctor declared.

About one person in eight was already covered by a voluntary scheme. About one million people in B.C. have subscribed to the hopsitalization plan. This probably gave one of the most advanced health insurance plans in operation. It had few or no limitations as to service.

At an Executive meeting held after the luncheon, A. H. Allan was elected Treasurer of the Club to replace J. R. McLennan.

Damaging Ride Brings $75 Fine

Charged with dangerous driving and "side swiping" four cars and causing damage estimated at $530 was Nels P. Larsen of Vancouver. This was the testimony by police in City Court.

Mr. Larsen was said travelling along Baker Street about 11 p.m. Friday night when he "side swiped" a car owned by Rev. I. M. Prestley damaging it to the extent of over $200. He later drove into the cement wall at the East end of Baker Street, continued until he reached High Street where he ran into three more cars, according to police. The damage toll included cars belonging to Peter Hadikin, estimated at $100 damage, Nick Bereoukoff, $10, and O. J. Hagen, $20. The truck in which Mr. Larsen was riding received damages estimated at $200.

Mr. Larsen appeared in City Police Court before William Brown Saturday morning, pleaded guilty to the charge and was fined $75.

INCREASE TARIFFS ON PRUNES AND PEARS

OTTAWA, Oct. 3 (CP)—Canada has strengthened the tariff wall against the import of prunes and pears—two items of the fruits and vegetables category on which import controls came off Saturday.

Decontrol means a greater influx of United States fresh fruits and vegetables. However, the increase in tariff may slow shipments of United States pears and prunes.

Both items bear a 10-per cent duty, but the value for duty has been increased by one-half cent a pound on pears and three-fifths of a cent a pound on prunes.

Men Who Demand QUALITY

Wear custom tailored clothes, superbly created in the workshop of

SHIFFER-HILLMAN CO.

Proudly sold by

Emory's Ltd.

THE MAN'S STORE

U.K. READY TO DISCUSS RED CHINESE GOV'T

LONDON, Oct. 3 (AP)—Britain announced today it is ready to discuss recognition of the newly-formed Red Chinese Government with 1 other Governments, including th United States.

The countries concerned are th 11 member countries of the North Atlantic Alliance and the member of the British Commonwealth.

A foreign office spokesman tol a daily news conference that a not from the "peoples Government inviting recognition has not ye been received in London.

Strike Vote Ballots Mailed to Lumber Inspectors

VANCOUVER, B. C., Oct. 3 (CP —Strike vote ballots were in th mail today for 280 coastal lumbe inspectors, key men in British Columbia's logging industry.

Results of the Government-supe vised mail vote are expected to b known in a week. The ballot wa asked by the Lumber Inspector Union after it rejected the majorit report of a conciliation board whic recommended no wage increase.

For Dependable
PAINTING and PAPERHANGING
See
Murphy Brothers
Phone 555 745 Baker St.

RADIATORS
CLEANED & REPAIRED
RECORING
Jim's Radiator Shop
301 Ward St. Phone 63

FLEURY'S Pharmacy
Prescriptions
Compounded Accurately
Med. Arts Blk.
PHONE 25

General Electric
Automatic Clock RADIOS
Ivory and Walnut
Nelson Electric Co.
Authorized GE Dealers
Phone 260 574 Baker St.

IRENE'S
The Shopping Centre for your
Wedding Gowns
Bridesmaid Dresses
Veils and Halos
Headdresses
Veiling by the yard
Artificial Flowers

TOWING
24 HOUR SERVICE
DAY OR NIGHT, PHONE 75
CUTHBERT MOTORS Limited

YES — Your New Wave
Is bound to be MORE STYLISH, LAST LONGER and LOOK LOVELIER
at the
HAIGH TRU-ART

J.A.C. LAUGHTON
Optometrist
MEDICAL ARTS BUILDING
Suite 205

MAKE YOUR CLOTHES LINE OUR TELEPHONE LINE
WEST KOOTENAY STEAM LAUNDRY
PHONE 1175—182 BAKER ST.

WIGINTON MOTORS LTD.
PONTIAC — BUICK
G.M.C. TRUCKS
Metal and Paint Work Specialty

MOTHER and DAD
Can enjoy a quiet living room while Tom or Mary entertain their friends in another room with this latest record player.

RCA Victor 9EY3 — a complete automatic phonograph less than 8" high.
$54.95

McKAY & STRETTON LTD.
ELECTRICAL APPLIANCES
PHONE 544

BRAND NEW TOGS
For Boys and Girls To Go Back to School
At
The Children's Shop

HAVE YOUR FURNITURE EXPERTLY RECOVERED
at the
NELSON UPHOLSTERY
413 Hall St. Phone 146

YOUR GROCER HAS ELLISON'S BEST and ELLISON'S ROYAL PAT. PASTRY FLOUR
ELLISON MILLING & ELEVATOR CO. LTD.

CAMPBELL, SHANKLAND & IMRIE
Chartered Accountants
Auditors
560 Baker St. Phone 235

Let George Do It
ELECTRICAL WIRING AND REPAIRS
GEO. G. BOYES
Phone 768 R—420 Houston St.

Have the Job Done Right
VIC GRAVES
MASTER PLUMBER
PHONE 815

SECOND HAND TIRES
VALVES GROUND
OVERHAULING—TUNEUPS
Satisfaction Guaranteed
MANN'S REPAIR SHOP
Phone 392-L—2021 Stanley Stree

THOMPSON
FUNERAL HOME
"Distinctive Funeral Service"
AMBULANCE SERVICE
515 Kootenay St. Phone 36

A large number of
ELECTRIC HEATERS
To choose from
$6.95 and up
Smith Electric
645 BAKER ST.
Phone 258

Night School Classes
All interested in registering for night calsses in Leatherwork, Woodwork, Art Metal Work, Sewing and others are requested to meet in the Auditorium Junior High School, Tuesday, Oct. 4, at 7:30 p.m.
NELSON SCHOOL BOARD
School District No. 7

PROTECT Your HOME
CHECK YOUR CHIMNEY NOW
Chimneys full of soot and loose bricks are a fire hazard
For a complete chimney service contact
Intercity Chimney Service
Authorized Licensed Chimney Service
ALL WORK GUARANTEED
Reasonable Rates — Free Estimates
PHONE 1471 NELSON, B. C.

Was I Disgusted!
BILLS! BILLS! NOTHING BUT AUTO REPAIR BILLS!
Yes—But This Can't Happen to You, at
NELSON TRANSFER
Company, Limited
The largest and most completely equipped garage in the Interior of B.C.
35 PHONE 35