PROVINCIAL LIBRARY VICTORIA, B.C.

1525

Nelson Daily News

Fifty Years of Service to the Kootenay-Boundary - 1952

Vol. 51 — NELSON, B.C., CANADA—FRIDAY MORNING, OCTOBER 24, 1952 — No. 147

WEATHER FORECAST

Kootenay — Cloudy with occasional sunny periods. Not much change in temperature. Light winds. Low and high at Cranbrook, 30 and 58; Crescent Valley, 28 and 58; Revelstoke, 36 and 56.

B.C. Telephone Lists Proposed Rate Increases

Exact increases in telephone rates proposed by the B. C. Telephone Company for Nelson, Castlegar and Fruitvale, have been announced.

The company has applied to the Board of Transport Commissioners for permission to increase exchange and long distance charges in order to meet increased costs.

Here are present and proposed Nelson rates:

	Present	Proposed
Residence		
Individual	$3.35	$3.85
Two-Party	$2.70	$3.10
Multi-Party	$2.55	$2.65
Extension	.85	.95
Business		
Individual	$5.85	$6.75
Multi-Party	$4.15	$4.50
Extensions	$1.40	$1.65

Here are examples of present and proposed rates for Castlegar and Fruitvale:

Residence		
Individual	$2.90	$3.35
Multi-Party	$2.20	$2.30
Extensions	.85	.95
Business		
Individual	$4.75	$5.50
Multi-Party	$3.65	$4.50
Extensions	$1.40	$1.65

PAY STATIONS

The company, is seeking an increase of an average of 14.6 per cent in exchange rates, exclusive of inter-exchange charges which would be unchanged, and an increase of an average of 12.2 per cent in long distance rates. The increase in exchange rates would include an increase in pay station charges from five to 10 cents.

The company estimates the proposed increases in exchange and long distance rates would give it an increase in revenue from those sources of $2,959,978 of 12.5 per cent.

The increases in long distance rates apply mainly to distances up to 300 miles.

This is the third application for rate increases made by the company since 1921. In its application, it claims it needs the increased rates to maintain its credit and attract capital needed to enlarge and improve its service.

No Progress Report . . . Gov't Starts Work on Doukhobor Problem Policy

VICTORIA, Oct. 23 (CP)—New provincial government policy on handling of the Doukhobor problem is being formulated by a special cabinet committee headed by Attorney-General Robert Bonner.

The committee met today with Prof. Geoffrey Andrew, vice-chairman of the consultative committee on the Doukhobor issue, and has already discussed proposals with Doukhobor representatives.

No announcement will be made on the progress of the committee's work because the government fears further trouble if too much publicity is given the problem.

When the government's policy is finally decided, the attorney-general is expected to outline it publicly.

A government committee recommended last May a $1,000,000 relocation plan for the radcial Sons of Freedom sect.

Under the plans the Sons of Freedom would have been moved to new farmland settlements at the upper end of Adams Lake, but strenuous objection greeted this proposal.

The new government now has inherited a problem which has plagued governments for 50 years.

Glacier Appeal on Trout Lake Lost; Celgar Guarantee Required

VICTORIA — Premier W. A. C. Bennett and Lands and Forests Minister R. E. Sommers announced that appeals of Kootenay Forest Products (Glacier), and William T. Lyne Company against the granting of the Celgar forest management licence have been disallowed.

The Kootenay Forest Products appeal did not oppose the licence application but did oppose the inclusion of the Trout Lake section of the Lardeau country in the management area. Kootenay Forest Products operates in the Lardeau. Mining interests within the licenced area will be permitted to use timber based on their need. Timber for mining use will be withdrawn from the area from time to time.

The lands and forest minister said that no overcutting will be allowed. But the land must be used to capacity and not kept simply as a backlog of mature timber.

All areas that do not restock naturally must be reforested by planting.

He said annual yield from the management licence is estimated at 18,700,000 cubic feet or about 60 per cent of the total requirements of the new industries.

Mr. Sommers said a substantial deposit is required to ensure that the plant will be constructed and in operation by a specified date.

Premier Bennett stressed that granting of the licence will be the means of sponsoring a great industry in the Southern Interior of the province.

Education Costs To Be Discussed

VICTORIA, Oct. 23 (CP)—Education Minister Tilly Rolston announced today that a conference on the controversial issue of educational costs will be held Nov. 5. Attending the parley will be representatives of the B.C. Teachers' Federation, B. C. Federation of Agriculture, and the Union of B.C. Municipalities.

The meeting will be held in Premier W. A. C. Bennett's office.

Educational costs represent one of the most difficult problems facing the new government.

The former government appointed a committee of deputy ministers to investigate the problem in an effort to bring about equal distribution of these costs.

This committee's report is being studied by the government.

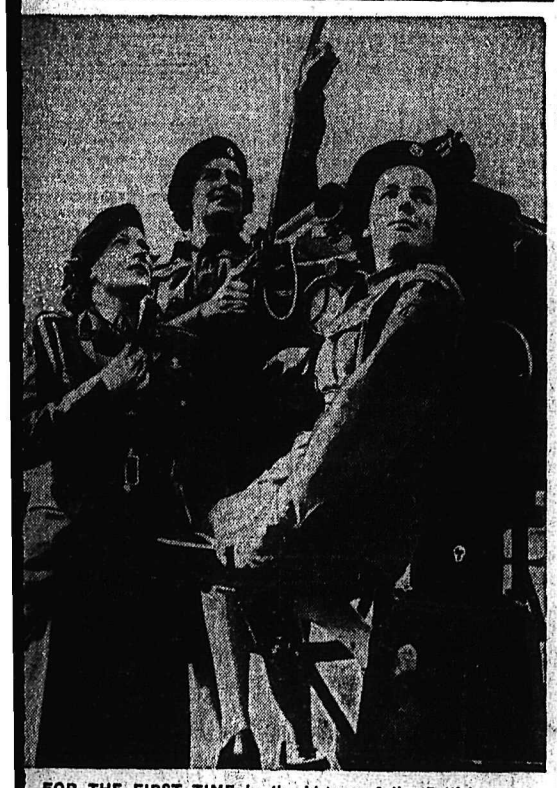

FOR THE FIRST TIME in the history of the British Army, women have been sent overseas to undertake fighting duties. Gunners of the Women's Royal Army Corps have been sent to Gibraltar for operational duties in the British garrison there and here three girls of the regiment "man" a predictor, part of their anti-aircraft equipment. Left to right: Lance-Corporal Grieg and Privates Bull and Taylor. The girls locate aircraft and supply ranges to the guns, but the guns are operated by men.—Central Press Canadian.

TYPHOON KILLS TWO CITIES

310 Killed, Red Cross Speeds Relief to Injured

By DON HUTH

MANILA, Oct. 24 (Friday) (AP)—At least 370 persons were killed and hundreds were injured or missing in a typhoon that tore through the central Philippines Tuesday and Wednesday.

The great storm—whose winds of unknown velocity whipped tree trunks through the air like match sticks—destroyed at least two cities with a combined population of more than 113,000 on Southeast Luzon.

The storm now is bearing down on the Eastern shores of Indo-China, which still had not recovered from a typhoon and tidal wave that killed hundreds earlier this week.

Government agencies and the Philippines Red Cross sped relief to the stricken area of splintered homes and buildings, flattened crops and flooded towns and villages.

The Red Cross made the preliminary tabulation of 370 killed, 2000 missing and hundreds injured.

Hardest hit were the once thriving port of Legaspi, a city of 80,000 population 210 miles Southeast of Manila, and Tabaco, a centre of 33,000 population 20 miles North of Legaspi.

Red Cross reports listed 118 killed in Tabaco. This was said to be the largset typhoon casualty figure ever recorded in a single Philippines town. No house was left standing in Tabaco.

AP correspondent Henry Hartzenbusch, on the first plane to reach Legaspi, reported he flew over miles of utter devastation.

Legaspi was in the very centre of the storm. None there knew how high the winds rose because instruments at the weather station blew away when the velocity reached 125 miles an hour.

School Bylaw Vote November 5

Voters will go to the polls Wednesday, November 5, to vote on the schools construction bylaw. City Council Thursday passed a motion setting aside November 5 for the vote. Rural areas will vote on the same date. The polls will be open from 8 a.m. to 8 p.m. in the Farmer's Market building on Vernon Street.

A third and final reading was given the bylaw at a special City Council meeting Thursday night.

Kenney Raps Gov't For H.I.S. Fact-Finding Tour

VICTORIA, Oct. 23 (CP)—Liberal House leader E. T. Kenney today blasted the government for sending Health Minister Eric Martin around the province on a hospital insurance fact-finding tour.

A hospital insurance inquiry committee, composed eof representatives of all political parties, toured the province last year and its report and recommendations are available to the government, he said.

"This report is available to the new government. Why doesn't it act on it? The committee heard hospital executives and public bodies throughout B.C.

Hurricane Heads Toward Cuba

MIAMI, Fla., Oct. 23 (AP) — A hurricane in the Caribbean developed 125-mile-per-hour winds today as it swirled toward Cuba, the Florida Straits and the Western Bahamas.

The Miami Weather Bureau said this sixth tropical storm of the season should reach Cuba Southeast of Havana late tonight.

The advisory warned that winds might become dangerous in the Florida Straits and over the Western Bahamas Friday and Friday night.

Men who flew a four-engined United States navy plane into the Caribbean hurricane today said it contained the most violent rainfall they had ever encountered.

"The rainfall was so violent we couldn't see the eye of the storm at all on radar until we got inside it," said Lieut. Wilfred Moehle.

"To give you an idea of how violent it was, the rain washed all the paint off the leading edges of the plane's wings and tail."

Gov't to Return Steel Industry to Private Enterprise

LONDON, Oct. 23 (CP) — The House of Commons today endorsed government plans to sell the steel industry back to private enterprise, urged on by Supply Minister Duncan Sandys's plea that it disregard Socialist threats to re-nationalize.

The vote was 303 to 269. It merely voiced approval of the government plan which, in due course, is to be presented in a formal bill.

Bridge Possibility Promising

Mayor Joseph Kary reported to City Council Thursday prospects for a bridge spanning Kootenay Lake's West Arm at Nelson "look very encouraging."

Mayor Kary, in Victoria to meet with Hon. W. D. Black and Public Works Minister G. A. Gaglardi discussed at length the possibility of a bridge for Nelson.

The mayor said "no delegation could have been given a better hearing."

Financing was available for a toll bridge, he said. However, first demand must be illustrated by a publicly-supported application. Other details would not be laid out until surveys could be conducted.

Trutch Charged Attempt Murder

EDMONTON, Oct. 23 (CP) — Stanley Trutch today was remanded to Oct. 31 on a charge of attempted murder and ordered removed to Oliver Mental Institute for an examination. Trutch did not plead when he appeared in court.

Trutch was charged in connection with the wounding of his 40-year-old wife, Dakyenne. Mrs. Trutch, mother of three children, was taken to hospital late Wednesday with a bullet wound in the chest. Her condition today was reported "fair."

Police were called to the Trutch home, located at the rear of a grocery store, about 11:45 p.m. by the couple's 14-year-old daughter, Evelyn.

The daughter turned a .22 calibre repeating rifle — believed used in the shooting—over to police. She said she had been awakened by her mother's shouts and saw her father pointing the rifle. She said she jumped out of bed and tried to grab the rifle but a shot was fired before she could reach the weapon.

The girl said that following the shooting, she took the rifle from her father and hid it in the basement. She then called an ambulance and the police.

Two other children—15-year-old Thomas and Eugene, 10—were at home when the shooting occurred.

R.C.A.F. Fund Officials Here

Nearly 30,000 families have been aided by the R.C.A.F. Benevolent Fund since its incorporation in 1944.

This was announced in Nelson on Thursday by officials of the fund from Ottawa who flew to the district from the Coast, visiting Trail and Nelson.

The fund has given grants of $1,335,567 and loans of $1,682,964 for more than $3,000,000 assistance. At April 1, 1944, the fund amounted to $600,000, but now it is up to $3,700,000. Income is derived from investments and voluntary contributions from R.C.A.F. personnel and others interested in the fund.

The party consisted of Air Commodore D. E. MacKell, fund manager, and Flight Lieutenant Bell, secretary, both from Ottawa, E. W. Lamprey, the fund's B. C. director, and Miss I. J. Dowler, secretary of the B. C. committee. The party was met here by Nelson representatives Fraser Tees and W. W. Ferguson.

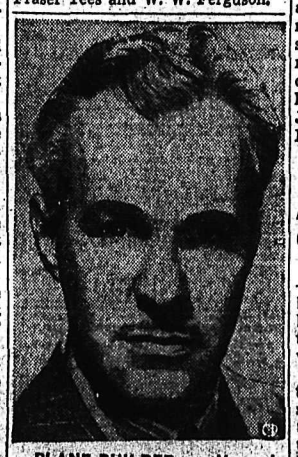

PLANE BUILDER . . . Howard C. Cotterell of Montreal has been borrowed by the government from Trans-Canada Air Lines to help produce aircraft for the fighting forces. The T.C.A. general manager in charge of purchasing and stores joins the defence production department as aircraft production administrator. The government is pouring about $1,000,000,000 into aircraft production. Mr. Cotterell's job will be to watch over production after contracts are awarded and make sure schedules are met and production tangles unravelled.—CP photo.

Celgar Gets Underway, Buys Three Arrow Lakes Sawmills

Waldie and Sons, Big Bend Lumber, Columbia River Timbers Bought in First Step Toward Pulp Industry

The purchase of three sawmills in the Arrow Lakes district, first step in the integrated forest industry proposed for the area, was announced Thursday by Celgar Development Company, Limited.

M. W. Mackenzie, executive vice-president of Canadian Chemical and Cellulose Company, Limited, the parent company, reported that Celgar has taken over and is now operating the mill formerly owned by William Waldie and Sons, Limited, at Castlegar, and plans to take over within the next few days the mills of Big Bend Lumber Company, Limited, at Nakusp, and Columbia River Timbers, Limited, at Sidmouth, near Revelstoke.

Capacity of the three mills is rated in excess of 35,000,000 board feet annually.

Continued operations of these old established mills is part of the overall plan for the development of the $65,000,000 Celgar project. No changes in the operating personnel are contemplated.

Plans for modernizing and expanding the plants will be considered after details of their operation have been studied.

Mr. Mackenzie also reported that forest inventory work had been carried on all Summer by means of aerial photography and cruising parties. He also stated that a site for the proposed pulp plant has been selected on the Columbia River, two miles West of Castlegar, and that the land has been purchased for this purpose. The recent action of the government in respect of Celgar's application for a forest management licence will enable the company to proceed with the more detailed planning of the project.

Mr. Mackenzie warned, however, that considerable research work and the preparation of detailed plans must be completed before actual construction can be started.

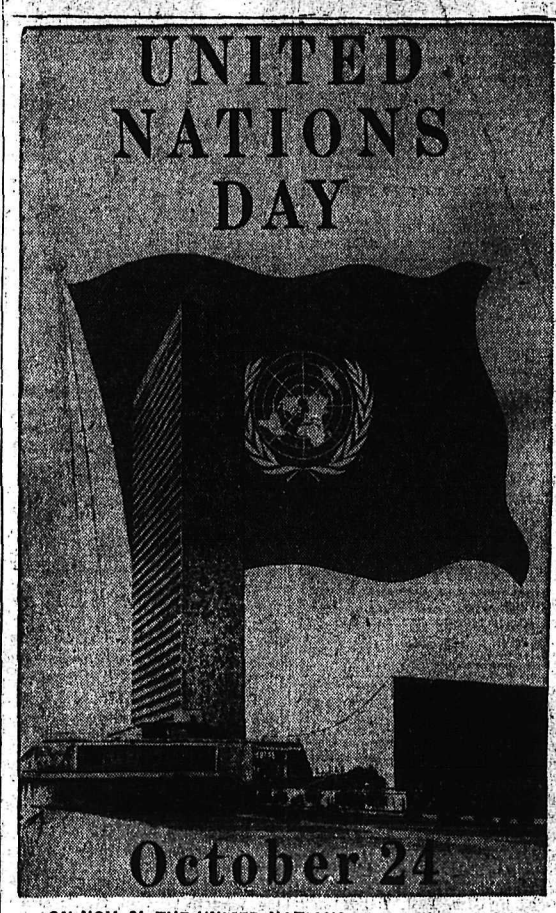

ON NOV. 24, THE UNITED NATIONS, representing two billion people, celebrates its seventh anniversary. Sixty nations with different languages, customs, traditions and aspirations now honor one flag on which the hopes of peace and progress rest.—Central Press Canadian.

6 Per Cent Would Balance Canada Trade With U.K.

By FORBES RHUDE
Canadian Press Business Editor

TORONTO, Oct. 23 (CP) — If Canada would switch to Britain six per cent of what she buys from all countries of the world, then trade between the two countries would be balanced, Sir Archibald Forbes, President of the Federation of British Industries, said today.

He was addressing the closing session of the three-day annual meeting of the Canadian Chamber of Commerce.

He said eight per cent of Canada's imports come from Britain, compared with 18 per cent before the war.

Britain, he added, has always bought more from Canada than she sold here, and in 1951, even with dollar difficulties, she bought products worth $675,000,000, while Canada bought from her products worth $421,000,000. This gap has widened in 1952.

"We are faced with the situation where we must increase our dollar income or reduce our dollar expenditure. . .

"Not only is there some justification for claiming that our purchases of Canadian products entitle us to a larger share of Canadian imports but it would be in the long-term interest of Canada. . ."

New Index Shows Rise August Living Costs

OTTAWA, Oct. 23 (CP)—Canada's consumer price index was unveiled today. It showed that living costs during August went up and not down as conveyed by the old cost-of-living yardstick.

The new measuring rod, based on 1949 prices equalling 100, increased by one-tenth of a point to 116.1 from 116.0. The old index, now superseded, estimated a drop of 1.1 points to 186.5 from 187.6. In the new index, the food sub-group went up; in the old one, it went down.

The Bureau of Statistics said the new index is the most comprehensive the bureau has developed. It is more accurate than the old cost-of-living index and a better judge of the actual trend in living costs reflected by price changes.

Scottish Peer Weds Heiress

LONDON, Oct. 23 (Reuters) — Lord Ogilvy, former escort of Princess Margaret, today married United States heiress Virginia Fortune Ryan at London's fashionable St. Margaret's Church, Westminster.

Social leaders from New York and London saw the 26-year-old Scottish peer wed the 19-year-old daughter of financier John Barry Ryan and granddaughter of the late millionaire banker, Otto Kahn.

Princess Margaret was among the 900 guests.

Queen mother Elizabeth also attended.

Ogilvy is heir to the Earl of Airlie and a 69,000-acre estate surrounding ancient Cortachy Castle in Kirriemuir, Scotland. He was formerly seen in Margaret's company on many late London dates but rumors of a possible engagement were halted by his announcement last July that he would marry Miss Ryan.

Legion to Canvass Members on Matter Of Vets Allowances

VANCOUVER, B. C., Oct. 23 (CP)—Federal political candidates will be questioned by individual members of the Canadian Legion on their attitude toward increased war veterans' allowances.

Robert Macnicol, B. C. representative to the Dominion Command, said today that "the constitution of the Legion forbids taking direct action as a body in support of any political party. We therefore plan to work as individuals to obtain the stand of every political party on allowances by direct query of candidates and M.P.'s."

Mr. Machicol said it would be impossible to keep the question off the political platform in the next Federal election because "Ottawa has brought politics into decisions of allowances."

The Legion is pressing for an increase from $50 to $60 a month in allowances to single veterans and widows, and from $90 to $120 for married persons.

FLYING SAUCER REPORTED HERE

Two commercial college students strolling along Baker Street, saw what they believed to be a flying saucer disappear behind a mountain West of Nelson.

Bernice Sundstrom and "Teddy" Crossley saw the oval-shaped object glistening in the sunset Wednesday afternoon while walking West in the 500 block on Baker Street. Without arousing attention the two girls observed the rotating silvery object for five minutes before it dipped from sight behind the mountain.

"It was about the size of the moon when it is crescent shaped," the girls said.

Prank Sends College Student on Non-Stop Flight

CHICAGO, Oct. 23 (AP)—A Columbia University student told police today that 10 fellow students as a prank abducted him in New York Wednesday, swatched him in bandages and put him on a plane non-stop for Chicago.

Gordon Butler, 20, of East Providence, R.I., a freshman pre-law student, arrived at the Chicago midway airport on a United Airlines plane today and told police this story:

Ten students, all sophomores, kidnapped him. They bound his head with gauze and adhesive tape, leaving only a slit for his eyes. They also taped his hands. They threw an overcoat over him and took him to La Guardia airport.

The pranksters told the plane stewardess Butler had been burned seriously and was going to Chicago for treatment. They strapped Butler in his seat.

DOLLAR DOWN

NEW YORK, Oct. 23 (CP)—The Canadian dollar was 5-16 of a cent lower at a premium of 3 9-16 per cent in terms of United States funds in closing foreign exchange dealings today. The pound sterling was ¼ of a cent lower at $2.79 11-16.

MONTREAL, Oct. 23 (CP)—The United States dollar today closed at a discount of 3⅜ per cent in terms of Canadian funds, up 5-16 from Wednesday's close. That is it took 96⅝ cents Canadian to buy $1 American. The pound sterling was $2.70¼, up ⅝ from Wednesday.

Court Martial Convicts Two Canadian Soldiers

BERGEN, Germany, Oct. 23 (Reuters)—A court martial today convicted two Canadian soldiers of leading an attack on a German hotel which resulted in 6000 marks ($1500) damage.

The two soldiers were Tprs. Evan Ernest Bryans, 22, of Lindsay, Ont., and Clarence Henry Jobson, 29, of Elk Lake, Ont. They will be sentenced Saturday. Bryans pleaded innocent and Jobson guilty.

Witnesses testified the two men were the ringleaders of a gang of about 27 Canadian soldiers who went to the Deutsches Haus Hotel in Bergen, Sept. 30, to rough up a group of young Germans. The Germans had allegedly beaten up or threatened Canadian troops in the area.

Two other soldiers involved in the incident will soon go on trial. They are Tprs. J. R. Riendeau of Montreal and B. A. McPhee of Kirkland Lake, Ont.

The hotel owner, Willi Hogrefe, said the Canadians "threw chairs and tables around, smashed windows and turned everything upside down."

Nineteen other soldiers are under open arrest pending the outcome of the trial.

Husband Charged With Assault

PRINCE GEORGE, B.C., Oct. 23 (CP)—A 25-year-old woman was reported in "only fair" condition in hospital here today after, police said, she was brutally beaten at McLeod Lake up the Hart Highway from Prince George.

R.C.M.P. said the woman's husband is in custody and will be charged with assault.

Water Levels

	1952	1951	1948
Oct. 23	6.96	7.58	5.87

BADLY WOUNDED in the bitter struggle for White Horse Hill, a captured Chinese Red soldier receives medical treatment at a front line hospital along with the United Nations troops. Lieut. Doris McKeon of Boston, Mass., administers to the badly injured foe.—Central Press Canadian.

And in This Corner . . .

HARTFORD, Conn., Oct. 23 (AP)—A man who gave amnesia as an excuse for bigamy was let off with a suspended jail sentence yesterday, although the judge said the story sounded "weird" to him.

Jean M. Jusseaume, 40, of Somerset, Mass., accused of deserting the wife he married in 1934 and their seven children and of marrying a Hartford woman last Summer, said he was in a state of amnesia when he entered into the second marriage.

COLUMBUS, O., Oct. 23 (AP)—None of that sissy stuff like swallowing goldfish for the boys at Ohio State University. The latest fad—spitting fire—is a real he-man task.

Equipment for the feat includes a can of lighter fluid, a match and a powerful set of lungs.

A small quantity of the fluid is taken into the mouth. The match is lighted and held at arm's length. Then a mighty puff of air, spraying the fluid at the match, and a big ball of flame rolls skyward.

The game is discouraged around drapes or among people with mustaches or beards.

SAN FERNANDO, Calif., Oct. 23 (AP)—The mails have been a little late this week, and postmaster T. R. Wilson is annoyed.

"For three nights now," Wilson complained yesterday, "somebody's been plastering 'I Like Ike' stickers all over our trucks. The drivers have to stop in the morning to scrape them off. It's against the law, you know."

MODENA, Italy, Oct. 23 (AP)—Two newlyweds kissed themselves into the hospital today. The husband was repairing a short circuit when the wife gave him a screwdriver and a kiss. His hand touched the live wire.

TONIGHT - SATURDAY — Complete Shows 7:00 - 9:00

Conciliators Sit On Canadian Ex, Carpenters Matter

Conciliation Board will sit in Nelson today in regard to the efforts of International Union of Carpenters and Joiners of America to write a contract with Canadian Exploration Ltd. Carpenters are employed on housing construction at the company's operations site near Salmo.

R. Elmer Horton will represent the employers, John Ogbourne the employees. R. Graeme Simms of Nelson will be chairman.

EARL KRAUL IN CASSE NOISETTE

Casse Noisette Here Soon

The National Ballet Company of Canada, the largest company ever to tour the country, will be in Nelson November 10. Brought to Nelson by the Nelson Music Festival Association, the company of 30 outstanding stars will bring to audiences, world famous ballets both classical and modern. One of these classics is Casse Noisette, an interpretation of Act II from Tschaikowski's Nutcracker Suite. It is performed by the dancers with the vim and vigor aroused by the exciting classic melody. The company's interpretation of the Suite has been described as a "breath-taking performance where rhythm, precision and a great deal of humor were joined together."

Above, internationally famous Earl Kraul dances a solo in Casse Noisette. The dance of the Sugar Plum Fairy from the Suite is another never-to-be-forgotten display of grace and precision.

Celia Franca is artistic director.

Funeral Rites Held for Cranbrook Woman

CRANBROOK — Requiem was celebrated Wednesday at St. Eugene Mission Church for a life-long resident, Mrs. Agnes Birdstone, who died in Cranbrook hospital.

She was born in the district January 1, 1884, Agnes Luke, and her marriage took place at St. Eugene Mission Church in 1902. She is survived by her husband, Moses Birdstone, three sons, Aloysius, Zachary and Fred Birdstone at St. Mary's Reserve, and four daughters, Mrs. Rose Michel and Mrs. Judith Alpine, Reserve, Mrs. Florence Warden in Cranbrook and Mrs. Susan Teasley in Spokane.

MINOR PAYS PUBLIC DRINKING FINE

A minor, 18-year-old Douglas George Hird of Perry's Siding, was fined $25 and ordered to pay $5.50 costs by Magistrate William Evans Thursday for drinking in a public dance hall at Playmor. The offence occurred August 31, the court was told. Hird pleaded guilty.

Skating Pro Guest At Chamber Meet

Professional skater Miss Shirley Ingham was a special guest at a Nelson Chamber of Commerce meeting here Thursday. W. S. Ramsay introduced the Spokane skater and told the Chamber Miss Ingham had won 12 trophies for skating and two for tennis. Miss Ingham has taken over duties as professional to the Nelson Figure Skating Club.

Other guests included James Allan, Peter Busfield, V. Williamson and Jack Evans.

DRIVE-IN Movies

THE STARLIGHT DRIVE-IN

NO. 3 HIGHWAY EAST OF NELSON

TONIGHT

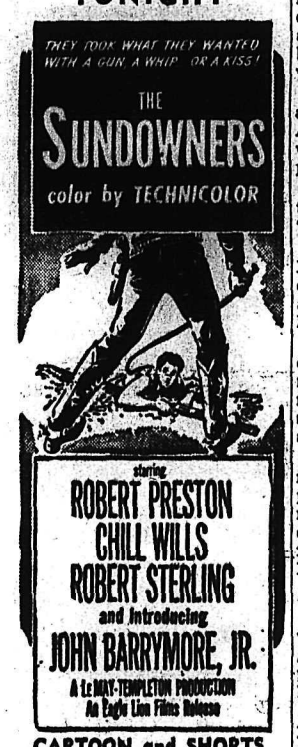

CARTOON and SHORTS

Shows 7:30 p.m. - 9:30 p.m.

Admission 60c

Children Under 12 FREE

★

COMING SATURDAY

"Thief of Damascus"

Proposals Get Pro-School Reaction; "Know More Than You" Trustees Told

The definition of a question period and desire of a member of the audience for a speaker's role clashed Thursday night at a public meeting in Capitol theatre on the proposed schools construction by-law, attended by more than 100 people.

The board of trustees of Nelson school district, which arranged the meeting, held that a question period calls for queries from the floor and answers from the platform; a member of the audience, George Pease, wanted to state "facts and figures."

As the program was then two and a half hours old, Chairman E. A. Mann asked Mr. Pease to "retire" with trustee W. S. Ramsay for private discussion.

A roar of laughter arose from the audience, and someone shouted "Ask him to retire outside."

When there was no retirement, Mr. Mann offered to pay half the cost of arranging a public meeting at which Mr. Pease could "expound" his views.

Mr. Pease took exception with use of the word "expound," and told the meeting chairman and school board members he knew more about school and hospital matters than any of them.

"I agree you do investigate these matters thoroughly, but our viewpoints differ when you want to make a statement and we want questions, Mr. Mann, pinch-hitting for school board chairman George Mermet, replied.

AUDIENCE REACTION

A complete and lucid report on the proposed school building program provoked the lively question period and a marked pro-school-board reaction from the audience.

In reply to a query from Mr. Pease as to whether Nelson home owners were not being asked to carry the load of local financing, trustee Ramsay said that in the forthcoming bylaw, 70 per cent of the building would be carried out in Nelson, but that 55 per cent of the cost would be borne by the rural area, and 45 per cent by the city.

Cost to the average householder in Nelson would be $1 a month for the 20-year period.

Yearly cost to the city of $39,300 is little, he suggested, when $900,000 is spent a year at the government liquor store in Nelson.

If the proposed new Nelson high school is designed to last 50 years or more, and other projects in the bylaw have also been planned for permanency, why should not the debt be paid in a longer period, W. H. Foster asked.

The intention in the 20-year payment period was that the debt would be wiped out before more building was required, Trustee Ramsay replied. Accruing interest had also to be taken into consideration.

"Some people have told us the payment period should be less than 20 years."

The board's views and proposals were presented by four speakers, Trustee Mrs. Violet Delong, who told her audience that Nelson school district, with its lagging school facilities, was having a hard time keeping its teachers; Mr. Ramsay and trustee Dr. W. K. Massey, and Dr. N. E. Morrison.

While the Nelson district is rich in many ways, it is "sadly lacking" in school and hospital facilities, Dr. Morrison said. Canada, he added, can raise money for defence and destruction purposes, for planes which become obsolete in a few years, yet Nelson was failing to build schools for its future.

After Trustee Ramsay had stated the need for the construction work and the fact that Nelson schools accommodated 600 more students than they did in 1942, Mr. Massey, with aid of slides, outlined the proposed program. Trustees L. M. McBride and P. H. Hoskins and schools inspector E. E. Hyndman also spoke.

Musical entertainment was provided by Miss Barbara Lea, accompanied by Mrs. T. J. S. Ferguson; Michael Fraser, accompanied by Mrs. J. A. Fraser; Miss Rochelle Crawford, and Harlan Burton, accompanied by Douglas Skilton.

Former Resident Of Penticton, Coast, Dies Here

Mrs. Elizabeth Raeburn Markle, resident of Nelson for the past nine years, died at Kootenay Lake General Hospital Thursday afternoon following a lengthy illness.

Born in Shelburne, Ont., Mrs. Markle lived in Vancouver and Penticton before coming to Nelson nine years ago. She was an active worker in Trinity United Church.

Surviving are two daughters, Mrs. Gwen Taylor of Nelson and Mrs. Marie Mille of Rossland; one son, Carl E. of Kinnaird; one sister, Mrs. George Berwick of Vancouver and one brother, Thomas H. Raeburn of Markdale, Ont.

The Weather

Synopsis: The weak disturbance that brought rain to the B. C. coast Thursday is moving slowly Eastward and will bring cloud to Interior sections of the province today.

There will be partial clearing in the Western part of the province this morning but another depression approaching from the West will bring rain to the North coast again by afternoon.

Nelson	38	64
Montreal	49	54
Toronto	39	61
Port Arthur	36	69
Lethbridge	35	66
Kamloops	32	56
Kimberley	26	60
Crescent Valley	26	62
Kaslo	35	55
Grand Forks	26	63
Spokane	43	67
Chicago	40	66
San Francisco	55	65
New York	47	67

Chamber to Send Letter of Sympathy To Mrs. E. C. Carson

The Nelson Chamber of Commerce will send a letter of condolence to Mrs. E. C. Carson, expressing "deepest sympathy" in the death of the former public works minister. For the records, the Chamber voted unanimously in favor of having one of B. C.'s highways named after Mr. Carson.

A letter of sympathy will also be sent to T. S. Shorthouse who recently lost his wife.

New President For Kiwanis

Leo Gansner, Thursday night, was elected Kiwanis Club president, Edward Kopecki, first vice-president; Frank Williamson, second vice-president. Mr. Gansner succeeds Kai Jensen.

Directors are Stanley Morris, Phillip Robinson, Norman Buckley, Lyal Cruickshank, James MacAuley, Nick Sardich and Andrew Stevens.

Douglas Fowler, superintendent of the Social Welfare Branch for the district, spoke on a proposal for construction of low rental housing for old people.

Horology is the science which deals with construction of contrivances for telling the time.

Red Tennis Team In Championships

SINGAPORE, Oct. 23 (AP)—Immigration authorities said the Communist Chinese table tennis team will be allowed into the country for the Asian championships here.

They added that the players will be "under strict surveillance and guard and will only be allowed to move about between their hotel and the stadium.

BRONCHIAL ASTHMA

Do you gasp, wheeze and fight for breath, so you can't get proper sleep? Templeton's RAZ-MAH capsules help you to breathe easily, relieved of wheezing and gasping. They loosen tight-packed phlegm in bronchial tubes, so it comes away easily. Sleep and work in comfort, take RAZ-MAH today. 65c, $1.35 at druggists. E-55

Smith Electric

ARE SPECIALISTS AT THEIR TRADE IN PARTICULAR:

Electrical Contracting

Both Commercial and Private Residences

●

Addison Electric Blankets
Double-Bed Size
$43.50

Heating Pads
$8.95 and $9.95

Heaters
$6.95 — $18.95

Call In Today At

Smith Electric

Phone 258 645 Baker St.

Fall Work Clothing

DOESKIN SHIRTS
Plain colors or plaids and checks. Heavy weight.
$4.25

Light weight.
$2.95

WOOL SHIRTS
100% wool in bright red, green or grey colors.
$7.95

CRUISER SHIRTS
Double back and double sleeves.
$9.50

MACKINAW CRUISERS
Heavy all wool. Double on front, back and sleeves. Red, blue or green.
$16.00

WORK SOCKS
Wool and Nylon Mixtures.
2¼ lb. All grey. 75c
3 lb. grey with white, heel, toe and cuff. $1.00

At

WADES'

$5.00 Cash Prize

will be awarded to the car visiting the Drive-In on SATURDAY NIGHT (both shows) containing the largest number of paying customers.

STARLIGHT DRIVE - IN

STARLIGHT DRIVE - IN

Special

STARTING OCT. 23rd until further notice, every car entering the Drive-In Theatre, containing 4 paying customers, will receive a gift certificate, redeemable at SUPERIOR MOTORS, VERNON STREET, FOR

1 Gallon Gas

FREE!

EDINBURGH, Scotland (CP)—F. E. B. Gourlay of Southern Alberta paid 2000 guineas ($5880) for the young Shorthorn bull Millhills Jubilee at the recent sale of the famous Shorthorn herd owned by Duncan Stewart in Perthshire.

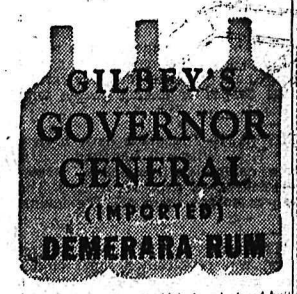

This advertisement is not published or displayed by the Liquor Control Board or by the Government of British Columbia.

"RENTALS OUTRAGEOUS" . . .

City Council to Promote Housing Scheme in Nelson

Nelson must establish a need for houses. This is the first and most important step in the development of a housing scheme for Nelson, Mayor Joseph Kary told Nelson City Council at a special meeting Thursday. While in Victoria, Mayor Kary met with Housing Commissioner Brown, who discussed with him the necessary procedure for a housing scheme here.

The second step is to find a suitable location for a building site, the Mayor explained. This is by far one of the most difficult undertakings for this area because of the lack of suitable land. The mayor explained that it is not necessary to build in one particular area, but that scattered blocks could also be considered. It is, however, not as economical as construction at a single location.

MUST BE ADDED

When such an area is found, it must then be incorporated into the City. A building site here, councillors agreed, would definitely have to be added to the city since there is no suitable site within its limits.

The housing scheme, now being explored by the city council, would mean financial distribution as follows: Federal Government share, 75 per cent, Provincial Government share 17½ per cent and municipal seven and one half per cent of the overall cost of construction.

This includes servicing of lots, land, streets and sidewalks. The city's percentage could be paid, it was pointed out, over a period of years through construction of streets and sidewalks along with other improvements. Sewer system is a must in this scheme, the Mayor pointed out. A City main would be preferable but not an essential. However, individual septic tanks are out, though a central sewage disposal plant, though not favored, would be permissible.

RENTAL ONLY

Houses, the mayor said, would be constructed for rental purposes only. In Vancouver where projects are undertaken on a large scale, the cost of one house is approximately $7500. In smaller areas, cost runs to $10,000. All this has considerable bearing on the actual rental of the house.

Rentals, he said, are calculated at 4½ per cent of the gross cost plus taxes. For instance, rental on a $10,000 house would be $450 plus $100 for taxes per year, bringing the monthly rent to about $60.

This Council said, was high for the average family but it was pointed out that older houses are now renting at this price and prices considerably higher and the project would force reductions of rents.

"RENTS OUTRAGEOUS"

"Some of the rents are outrageous," Alderman J. H. Coventry said. Two aldermen said they knew of homes here renting at $150 and $120 per month. One is a four room home, the other an old property.

Mayor Kary said a commission would have to be formed to administer these homes. The commission would be comprised of one federal, provincial, municipal and central board representative. These homes, built under the Central Mortgage and Housing plan, must be contracted to the lowest tenderer.

In conversation with Commissioner Brown, it was pointed out to the Mayor that many seeking to build homes refer to wartime housing rentals of $35 per month. Such rentals, the mayor was told, are no longer possible with increasing costs.

CHILDREN WANTED

Q. G. Lakes told City Council of a Vancouver scheme where a series of "sturdily constructed" apartments were erected on four blocks. Ample playground was provided and tenant had to meet with qualifications — two or more children. Rents were moderate and waiting lists "a mile long."

"We've talked about this long enough," Mayor Kary said. "I would like to see council explore this, consolidate ideas" and then take the necessary action to speed a housing project in this area.

City Council will extend an invitation to the Junior Chamber of Commerce Housing Committee headed by Don Porteous to investigate further the available sites, the need and other details gathered by this committee during their survey.

An emergent communication of Nelson Lodge, No. 23, A.F. and A.M., will be held at 1:30 p.m. in the Masonic Temple, Nelson, on Saturday, Oct. 25th for the purpose of conducting the funeral of our late Brother, Grenville Horace Grimwood, a member of Slocan Lodge No. 29, A.F. and A.M., at 2:00 p.m. in the Thompson Funeral Home.
Visiting Brethern are cordially invited to attend.
By order of the Worshipful Master.

J. A. BRACKEN, Secretary.

Bring the Children . . .

On your visits to Spokane, stop at the Friendly Hotel Spokane.

To better serve our guests, children under 14 stay free with their parents.

Bring the children to see the heart of the Inland Empire . . . they're welcome, too!

- *Air Conditioned Silver Grill*
- *Parking at our Front Door!*

HOTEL SPOKANE

David Nystrom
PAINTER AND PAPERHANGER
PHONE 792-X
Apply 512 Anderson Street

ONE WEEK ONLY

ZARA The MYSTIC
Who Sees Tomorrow

DIAMOND GRILL

Private Readings by Appointment

CANADIAN VISITORS
ARE ALWAYS WELCOME AT
Lackman's' Motel
SPOKANE'S FINEST DOWNTOWN MOTEL
CORNER W. 1929 6TH AND CANNON — PH. RIVERSIDE 6271

22 DeLUXE UNITS and CAFE KITCHENETTE
REASONABLE RATES FOR ONE OR A FAMILY

Your Comfort Is Assured

Quilted Jackets
For Fall and Winter Wear

We have a splendid assortment of these very popular garments, suitable for all needs . . . Drop in and try on a few.

Surcoat By DUVAL
33 inches long, large pockets, full belt and with a one-piece detachable mouton collar $26.50

Surcoats
of 100 per cent wool and mohair, 34 inches long with concealed zipper, big slash pockets and checked for water-proofness. Each $21.50

Cavalier By CRAFT
A really beautiful long jacket of fine quality satin, finished with mouton collar and detachable belt. Each $22.95

Stroller By CRAFT
A practical good quality gabardine jacket for all uses $16.95

Satinaire By CRAFT
Similar to the "Stroller" but made of quality satin $16.95

Rambler By CRAFT
A good quality young man's gabardine jacket in a shorter model $14.95

Utex Jackets
of fine quality rayon gabardine. Perfect for the student $13.50

Topps Jackets
of olive drab gabardine. Very suitable for work or rough wear $12.50

Remember . . . All the above are quilted with pure wool lining. Sizes and colors complete at

GODFREYS'

PHONE — 270 — BOX

Rubbers!
Overshoes!
Snow Boots!
THE BEST SELECTION EVER
THE SHOE CENTRE
33 Baker St. Phone 895

AN FINED $100 N ASSAULT COUNT

NEW DENVER — A $100 fine and sts of $20.40 were paid by Carlo ppiciani in Provincial Court here conviction for assault occasion- actual bodily harm. He appear- before justices of the peace mes Draper and W. E. Graham.

KEEP YOUR DOG Healthy with NULIFE REMEDIES

Nelson Pharmacy
"YOUR FORTRESS OF HEALTH"
• PRESCRIPTIONS
• DRUG PATENTS
• SUNDRIES
433 Josephine St.
PHONE 1203 RES. 394-L

Cranbrook Recruiting For Reserve Members

CRANBROOK — A recruiting station for reserve army personnel is now operating here at the Cranbrook Armories, with Captain J. A. Gunn-Fowlie, officer in charge.

It is accepting enlistments in the 107th heavy anti-aircraft battery, R.C.A. (Reserve) which makes its headquarters at the Armouries and meets Monday and Thursday for foot drill, small arms drill, and officers training.

Major R. S. Inglis, C. D., is commanding officer of this reserve unit, which has a membership of about 25. It accepts candidates 17 years and up for battery membership, and those with junior matriculation for officers training.

Extensive recreational and social facilities of the Armories are fully available to members of the battery.

Dr. Fergie Heads Cranbrook Shuttlers

CRANBROOK — The City Badminton Association, which has already launched its season playing Monday and Thursday evenings at the Mount Baker School, is close to its 60-member capacity, and named its 1952-53 officers at a general meeting Monday.

Elected new president is Dr. Frank Fergie, with Dusan Tadey vice-president, Mrs. Henry Bertola, secretary and Bea Osborne, treasurer. Executive members are Frank Bridges, Owen Haley, Bill Schwarok, Brian Clapp, Margaret Bridges, Molly Mergens and Mary Jean Levirs.

The club will continue its affiliation in the B. C. Badminton Association. City tournament, revived last Spring, will be continued, to be played in February and probabilities are strong the club will be host to the annual East Kootenay badminton tournament in March.

More District News on Page 4

SLOCAN BOARD TO SEE FUR RANCH

NEW DENVER — The Slocan country's No. 1 booster, the Slocan and District Board of Trade, will shortly inspect a Valley "industry."

Harold Avis of Perry Siding has invited members to inspect his fur ranch before the board's next meeting Tuesday at Slocan City.

Members will go there for a tour of the operations and a social hour at 4:30 p.m., and will then go to Slocan City for the meeting at 7. All members have been invited to attend.

Officers Elected By Wynndel Group

WYNNDEL—J. J. Firth was re-elected president at the annual meeting of Wynndel Recreation Society in Memorial hall.

Mrs. Merriam is secretary, Mrs. Kenney, treasurer, D. Kinney, auditor, and directors are Mr. Firth, Fred Hagen and Mrs. Merriam for two-year terms and Mrs. Kinney, Douglas Spence, W. Popovich and E. Hess for one year terms. The financial statement showed a substantial surplus.

ST. JOHN'S, Isle of Wight (CP)—For the third time in 100 years St. Leonard's Church here will be rebuilt. The first church was blown down in a gale and the second was destroyed by fire. The third was wrecked by German bombers.

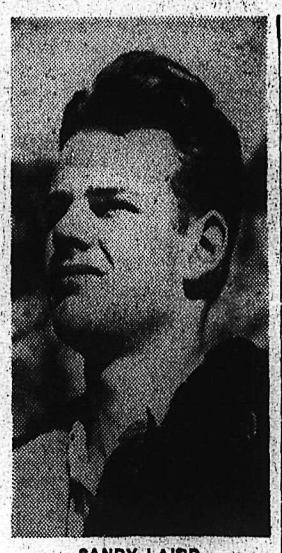

SANDY LAIRD

Award Goes to Invermere Boy

INVERMERE — Alexander (Sandy) Laird, son of Mr. and Mrs. J. A. Laird of Invermere, has been awarded the Windermere District scholarship which is given annually to the student at the Invermere high school who makes the highest percentage in the Grade XII examinations (over the required 70 per cent and who is continuing to a Canadian University.

The scholarship is given by three organizations, the Windermere district branch of the Canadian Legion, the Masonic Lodge and the Windermere District Farmers' Institute.

Sandy's percentage was 74. He is registered at the University of British Columbia this year in engineering.

CLASSIFIED ADS GET RESULTS

Herridge, Harding Hail Decision

Announcement of provincial government approval of Celgar Development Company's application for a forest management licence for its proposed $65,000,000 forest industry for Castlegar and the Arrow Lakes, has brought comments from H. W. Herridge, M.P., for Kootenay-West, and Randolph Harding, M.L.A., for Kaslo-Slocan.

Hon. W. D. Black, M.L.A., for Nelson-Creston and minister of municipalities in the new Social Credit government, was also asked for a comment but wired from Victoria that Press releases were going out from the office of the minister of lands.

TO THE FUTURE

"All socially responsible people subscribe to the creed of a Nigerian chieftain who said, 'I conceive that the land belongs to a vast family of which many are dead, few are living and countless numbers are still unborn,'" Mr. Herridge said.

"The administration of the Celgar management licence by the government and the company concerned in this spirit should produce material benefits for the residents of the Kootenay in perpetuity."

"DELIGHTED"

"I am delighted to see the licence come through, new industry is going to mean a great deal to the Arrow Lakes, Mr. Harding said. He recalled that the C.C.F. group had made a 5-point proposal when favoring the licence application last Spring.

"I believe the development will mean a first class highway from Castlegar to Arrowhead to serve all interests in the area. There will be population increase, and, I believe, complete electrification of the smaller settlements on the Lakes, particularly between Needles and Nakusp.

"I think this will bring a considerable amount of steady employment to settlers on the waterways, and on the whole the vast majority of this district welcome the announcement."

Greenwood School Excavating Starts

GREENWOOD — Excavation for Greenwood's six-room elementary-senior high school has started here. Contractor is the Cloverdale Construction Company.

District Woman Wins C.N.E. Prize

KIMBERLEY — First prize in the Canadian National Exhibition at Toronto has been awarded a multi-color wool rug six feet by four feet in size, made by Mrs. Ann Pearse of the Consolidated Mining and Smelting Company's general office staff here.

Two hundred ounces of wool in 12 shades of beige, brown, yellow, rose, green and blue were used on black felt backing for the project, which required eight months. Mrs. Pearse, who is a veteran of overseas service during the Second World War, began the rug when she was a patient in the Veterans Hospital in Victoria, and she completed it here. She intends to put her handiwork up for sale.

It won top award at the Calgary Stampede and the Saltair Fall Fair on Vancouver Island this Summer.

"CUTS GREASE FAST" VEL

READ THE CLASSIFIED DAILY

CALGARY (CP) — The Calgary stoc exchange, where the turnover is chiefly in oil stocks, will have a new home early next year. The exchange arrange to purchase the new Penley building on th Avenue West for a reported $200,000.

CEMENT FOR SALE
95 lb. BAGS
$1.45
F.O.B. – S.S. & M.A. Tax Extra
ASSOCIATED TRANSPORT WAREHOUSE
SALMO, B.C.

Mc & Mc of Nelson DO IT AGAIN!
Listed Below Are Some of the Outstanding Bargains Available in CHINAWARE at Our Store This Month–For Home Furnishings or Christmas Gifts – Buy Now – Lay Away Plan IF Desired

COLCLOUGH
BONE CHINA
CUPS and SAUCERS
EXTRA SPECIAL – 79c

ENGLISH TANKARD
or
• DICKENS
• LONDON
• HUNTING
• COACHING
ONLY $1.95 EACH

7 CUP ELECTRIC
COFFEE PERCOLATOR
A Million Dollar Electric Perc Unit
A Million Have Been Sold
A Million Are in Use
Percs Like a Million
Stands Up Like a Million
UNCONDITIONALLY GUARANTEED FOR 1 YEAR
$5.95

New
PYREX DINING WARE BRAND
—PASTEL BLUE—
GUARANTEED AGAINST HEAT BREAKAGE FOR 5 YEARS

IN SETS or OPEN STOCK
• Cup and Saucer . 25¢
• Dinner Plate . . . . 25¢
• Bread & Butter . . 15¢
• Coupe Soup . . . . 25¢
• Nappy . . . 2 for 25¢
• Sherbert (Footed) 2 for 35¢
• Bowl 9" . . . . . 45¢
• Creamer . . . . . 20¢
• Sugar . . . . . 20¢
• Cereal 6" . 2 for 35¢
• Salver (12" Cake Plate) 55¢
THERE IS ONLY ONE PYREX WARE

Assorted Bone China
CREAM and SUGAR
$1.95

32-PIECE SEMI-PORCELAIN
ENGLISH BREAKFAST SETS
WITH OATMEALS
Smart Litho Decoration. Per Set $8.95

6 Trillium 9 oz.
TUMBLERS 97c
In Carry-Home Pack

Only 15 Sets of Myott Semi-Porcelain
DINNERWARE
8 cups, 8 saucers
8 plates, 5", 8 plates 8"
8 oatmeals, 8 fruit
1—10" platter
1—7" scallop
1 cream, 1 sugar
52 pieces – $15.95

Myott
BREAKFAST SETS
Service for 6
32 Pieces
with orange, blue, green or yellow trim
Per Set – $9.95

Brown Betty
TEA POTS
1 cup 75c
4 cup
5 cup
6 cup
97c EACH

BROWN BETTY
TEA POT
16-cup – $2.95

Extravaganza
Semi - Porcelain
20-PIECE SETS
in 4 pastel colors, gold handles
$6.50

ROYAL STANDARD BONE CHINA
TARTAN TEA CUPS
• FRASER
• BLACK WATCH
• STEWART
• MacDONALD
• CAMERON
• CAMPBELL
• MacLEAN
• MacLEOD
Each $1.95

Semi-Porcelain English Pudding Bowls
5½" — 30c
6½" — 40c
4" — 15c
5" — 20c
OR The Complete Set for 99c

BACK AGAIN
PYREX
FRY PANS

Now $1.98

Royal Standard FINE BONE CHINA
21-PIECE TEA SETS
6" plates. Reg. $27.95
Extra Special – $19.95

FREE PYREX
TWO MEASURING CUPS
free! 1 Cup Dry, Reg. 35c
free! 1 Cup liquid, Reg. 39c
free! with each purchase of
PYREX 3 PIECE BOWL SET

A 5 Piece Baking Set Only $1.59

OTHER PYREX BAKING NEEDS

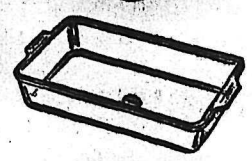

PYREX Utility Dish
For baking cakes, biscuits, baked apples, macaroni 'n cheese! Keeps food hot—a dream to clean.
10 Inch ..... .79
12 Inch ..... .99
14 Inch 1.40

PYREX Pie Plates
The best-loved pie plates of all. They bake so really look so nice; wash clean!
7 Inch ..... .19
8 Inch ..... .55
9 Inch ..... .45
10 Inch ..... .55

PYREX Square Cake Dish
New design, with wide, easy-to-grasp handles. Perfect for baking cake and wonderful for serving it.
8½" Square ..... .89

1528

42 Boys Go Through Paces At Trail Air Cadet School

TRAIL — "Shall I form up the squadron now, sir."

The sergeant saluted smartly upon receiving the C.O.'s approval and called the two flights to attention. Forty-two cadets answered the roll call in the Trail Armories, following which inspection took place.

Conversation between the C.O. and the cadets went something like this: "Buttons need a little more shine." "Yes, sir." "Where is your uniform?" "Cleaners, sir." "That's a very good shine on your shoes," and so on down the line with occasional comment and advice from the senior officer.

After inspection No. 1 flight marched to the high school, where a room is rented every Tuesday, to study meteorology, No. 2 flight remained in the armouries to take drill. Later the same right flight aircraft recognition and precision flight training was taken by the cadets. Other subjects studied are airmanship, navigation, service familiarization, armament, engines and air frames.

Seasonal sports, such as hockey and basketball, are played usually against the navy, army cadets or J.C.C.'s. The boys intend to challenge to a hockey game the air cadet group which is now being formed in Nelson.

FREE HOLIDAY

During the Summer the boys have a great time for two weeks at Summer camp, all expenses paid. At least two hours in the air are promised and the grub is so good that the average gain in weight is from four to five pounds per cadet. Tours by bus to Vancouver's Stanley Park, Harrison Hot Springs and White Rock are part of the program and, of course, lots of swimming.

Credits are allowed for cadet training in grades XI and XII. Scholarships are allowed each year to several cadets for flying training leading to private pilot's licence. Tw Trail boys got their wings last year, LAC W. Jablonsky and Sgt. F. Haslam who is now in the regular air force. Exchange visits to U.S. and Europe with all expenses paid under an international "get acquainted-plan" sponsored by the Air Cadet League, scholarships to military colleges and Summer trades training at air force stations, are other advantages. The best rifle shots are selected to compete in the D.C.R.A. rifle shoot competing with other squadrons across Canada.

ALL-ROUND TRAINING

Though air cadet training is considered as a basic Air Force education the primary aim is to build better citizens and develop to maturity young boys. There is no compulsion to join military forces after graduation. A certain amount of discipline stresses the value of deportment, neatness, promptness and good manners.

While the boys are learning the wonders of aviation, engines, radar, n vigation and photography, they are at the same time learning to adjus their personalities with others and are also acquiring the qualities of leadership.

While support is received from public-spirited bodies and uniforms and equipment loaned by the R.C.A.F. other expenses are encountered. Local officers, during the past year, have dipped into their own funds to as much as $100 each.

Some cadets come to Trail from Rossland to participate.

Fruitvale Club on Hallowe'en Work

FRUITVALE — Fruitvale A.O.T.S. men's club, at its supper meeting in the United Church hall, agreed to help with Hallowe'en plans, and a committee was named to arrange details.

Possibility of entering a first aid team in competitions was discussed, and arrangements will be completed at the November meeting.

MEMBERS OF THE STAFF of the new $393,000 junior high school which was officially opened at Fruitvale last week are shown here. The entire staff consists of Edwin Henry, principal; Rozell Smith, vice-principal; Roy Hunter, Joseph Morrison, Robert White, Robert Peebles, Allan Mosher, Miss Charlotte Chisholm, Miss Grace Pearcey, Mrs. Robert Martin, Miss Barbara Nield, Miss Jean Reynolds, Alex Wishlaw, Miss Shirley Pat Perkins, Miss Gunhild Rosland, Miss Belinda Manone, Miss Ann Chamberlain, Miss Mary McLaughlin and Miss Evelyn Dutchak.

Windermere Gets 24-Hour 'Phone Service

INVERMERE — The Windermere district will have 24-hour telephone service starting Saturday.

This announcement has been received by William Weir, secretary of the Windermere District Board of Trade, which has been pressing for the increased service for the past year.

Staff at the Invermere office of the B.C. Telephone Company will be increased from five to six.

Four new circuits were installed this year.

Miss Isobel Kimm is local representative for the Telephone Company.

LETHBRIDGE, Alta. (CP) — Retired school janitor William Stott has presented the city with seven benches, to be used as resting spots for senior citizens. He fixed and polished them in his spare time.

NEW DELHI (CP) — Expensive equipment for sinking tube-wells has been collected by a firm now operating in three states in India. It is drilling 965 wells to irrigate about 400,000 acres of land, at a cost of about $5,400,000. The wells are in the Punjab, Uttar Pradesh and Bihar.

Nelson College of Commerce
Home Furnishing Building
Day or Night Classes
REGISTER TODAY
DON'T DELAY
Phone 38

℞
HAZLEWOOD DRUG
Trail's Leading Prescription Pharmacy
LICENSED GRADUATE ON DUTY AT ALL TIMES
HAZLEWOOD DRUG
TRAIL, B.C.

Want a Waterproof Basement?
2 Lbs. Hydratite to 1 Sack Cement at Time of Mix Guarantees Dry Walls
For Exterior Waterproofing Before Backfill
Dehydratine No. 4
FOR THESE AND ALL OTHER WATERPROOFING NEEDS
SEE
D. B. Merry LUMBER CO. LTD.
Trail, B.C.
SALMO AGENT
Taylor Bros. Ltd.

Spiritual Gains Needed, General Says

TRAIL — At a luncheon given in his honor at the Tadanac Community hall, Lt.-Gen. Sir Arthur Smith, K.C.B., D.S.O., L.L.D., one of Britain's great heroes of both world wars, delivered a farewell address.

Winning the hearts of the nearly 200 people with British humor, he manoeuvred them into a closely receptive attitude to receive his thought-provoking message in Christianity and the war of ideas.

While intellectual learning in itself is not enough in approaching the things of the spirit and things of infinite value, it is not necessary to commit intellectual suicide, pointed out Sir Arthur. Physical, mental and spiritual aspects must be equally developed. Turning to what he termed his left book, he quoted from the Bible to emphasize the importance of advancing spiritually.

Bring the spiritual into view, he said, then there is hope. Man is not what he thinks he is, but, what he thinks—he is.

Continuing his theme with the part played by material things, it was Sir Arthur's opinion that "we would have lost the war without scientific research, but the most important part is that we follow the Christian faith, help those who are less well off and take care of the poor."

Wilbur Huberland, general secretary of the inter-varsity Christian fellowship which has brought Sir Arthur to Canada, told the gathering something of the work of the organization. Mr. Huberland is a one-time Summer student working at the Consolidated Mining and Smelting Company, and was pleased to renew acquaintances. Speakers were introduced by R. D. McAllister of the Christian Business Men's Committee, sponsor of the General's appearance in Trail during his continental tour. The guest of honor was thanked by R. D. Perry, general manager of Cominco.

KINSMEN CLUBS INSTALL SLATES

KIMBERLEY — Joint installation ceremonies were held here for Cranbrook and Kimberley Kinsmen Clubs, Deputy Governor Jim Armstrong of Trail acting as installing officer.

A banquet preceded the business session. Following installation a stag party was held.

New officers are:

Cranbrook — Past President, F. Martins; President, T. Graham; Vice-President, A. McDonald; Secretary, K. Brown; Treasurer, A. Morrison; Bulletin Editor, L. Slater; and Directors, J. McLay, R. Darty and S. Bahrey.

Kimberley — President, A. Neufeld; Vice-President, G. Stacey; Secretary, J. Pearse; Treasurer, H. Stanley; Bulletin Editor, J. Hudak; and Directors, K. Elkerton, D. Herron and J. Hudak.

Coal Company In New Organization

NATAL — The Crow's Nest Pass Coal Company, which operates mines at Michel and Fernie, is now a member of the newly-formed Coal Operators' Association of Western Canada, which comprises the major coal producing companies of Alberta and British Columbia.

Headquarters will be in Calgary, and W. C. Whittaker, formerly of Fernie, has been named managing director.

The new association comprises the membership of the two former coal operators' associations of the West, which have been disbanded to make way for it. These were the Western Canada Bituminous Coal Operators' Association and the Domestic Coal Operators' Association of Western Canada. Formation of the new association also does away with the Western Coal Federation of Canada, of which the bituminous and the domestic associations were members.

Representing the producers of some 6,500,000 tons of coal a year or approximately 80 per cent of the total coal produced in Alberta and British Columbia, the association is made up of 19 companies. It includes the producers of 95 per cent of the total coal mined by underground methods in Alberta.

Aimed at safeguarding and promoting the interests of the coal industry, particularly in the West, the association is empowered to speak for its members in their relations with trade unions, in dealing with federal and provincial governments and in other pertinent matters affecting the general well-being of the industry.

Chapman Camp Man To Overseas Duty

KIMBERLEY — Private Leslie Evans, son of Mr. and Mrs. Jack Evans of Chapman Camp, has left for New York en route overseas.

An art student at Woodbury College at Los Angeles for the past two years, Private Evans was drafted into the United States Army in April. He is attached to the Illustrations Branch, and expects his posting will take him to Germany.

School Takes Over Trail Apprentice Plan

TRAIL — After 15 years of operation, Cominco's Apprentice Training School at Trail was officially closed recently.

Future apprentices and those who are in the course of taking their apprenticeship with Cominco will, as in the past, get their practical training in Cominco shops but will receive their technical instruction through night classes at the J Lloyd Crowe High School.

Cominco's first apprentice training dates back to after the first World War when the theoretical aspects of the trades were studied through correspondence courses. This system proved unsatisfactory and since there were no facilities such as are now available at the J. Lloyd Crowe High School, Cominco established its own Apprentice School in 1937 with O. E. Niedermann as its first instructor. Its function was to train apprentices in the theory underlying the various trades. During its life 149 apprentices have completed their 4½-year training and received their certificates. Training was offered in armature winder, auto mechanic, blacksmith, boilermaker, bricklayer, carpenter, electrician, instrument mechanic, leadburner, machinist moulder, painter, patternmaker, plumber and steam fitter.

CONTINUE AT KIMBERLEY

Cominco will continue to operate their apprentice training school at Kimberley where the Company has held classes since 1938 and gives courses in five trades.

J. H. Knight, who was appointed Cominco's apprentice instructor in 1938 and who succeeded Mr. Niedermann as Supervisor of Apprentice Training in 1946, will continue to function in a liaison capacity between the new Apprentice Night School and Cominco and so will be available to the school as a consultant in starting up their new program. In addition, Mr. Knight will be taking over new duties in the Company's training department.

Chamber Takes On Campaign

CRANBROOK — Two guest speakers were heard at the October meeting of the Chamber of Commerce this week.

Speaking on behalf of the March of Dimes campaign in support of the provincial Crippled Children's Hospital, Jack Hutchings of Vancouver described its province-wide method of operations in helping handicapped children, many of whom are coming from this district this year in the wake of the polio epidemic. He said it deserved province-wide support for this reason. The Chamber accepted sponsorship of the Cranbrook district drive for funds, and plans a series of events on its behalf to last into December.

Second speaker was M. D. McFadyen, Cranbrook district coordinator of civil defence. He is soliciting support of all individuals in civil defence as a matter of self-preservation.

The meeting discussed Alberta, Washington and Montana proposals that direct commercial airline service among these three districts was desirable, but tabled the matter for further consideration.

January 19 was tentatively set for the annual Chamber meeting to which other boards will be extended invitations. A guest speaker will be featured, and new officers will be elected.

Fruitvale Group Picks Officers

FRUITVALE — Carleton Haines was re-elected president of the local unit of St. John Ambulance at its annual meeting in the parish hall.

A. E. Shrubsole of Montrose was elected vice-president, and Arthur Crawford, secretary-treasurer. The executive board consists of Mrs. L. Bailey, Vincent Sucee, John Clements of Montrose, Joel Walgren, George Metcalfe, Evelyn Wilmot, Patricia Jarvis, Roy Hunter and Douglas Burt.

As there was insufficient interest, members decided not to hold first aid classes this Fall. Mr. Haines spoke on the part first aid plays in civil defence.

To young men 16 years of age

YOU CAN NOW SERVE IN THE CANADIAN ARMY AND BECOME A SKILLED TRADESMAN

A limited number of young men will be accepted as Soldier Apprentices for trades training in the Canadian Army Active Force. This training will be given to young Canadians 16 years of age in one of many valuable skills and trades. It will give these young men a good start in an Army career. At the same time it will equip them with skills which they can use in civilian life as well as in the Armed Forces.

Training will comprise a balanced programme of—

(a) Trades Training:
You can learn one of many skills such as:
Mechanics, Electricians, Bandsmen, Clerks, Radio Operators

(b) Academic Training:
The Soldier Apprentice will receive academic training to help him qualify in the trade for which he is selected.

(c) Military Training:
The Soldier Apprentice will be given the same standard of military training as a soldier. This will include physical training and sports activity to help him obtain and maintain the highest possible standards of physical fitness.

Soldier Apprentices will live together under planned supervision in special wings at one of the following Corps Schools:—
Royal Canadian School of Military Engineering, Chilliwack, B.C.
Royal Canadian School of Signals, Barriefield, Ont.
Royal Canadian Army Service Corps School, Camp Borden, Ont.
Royal Canadian Electrical and Mechanical Engineer School, Barriefield, Ont.
Canadian Army Training School, Valcartier, P.Q.

The Canadian Army's outstanding pension plans apply. Each man is eligible for full pension after 20 years service. At age 17 regular rates of pay apply. In addition, when qualified, he receives trades pay.

To Be Eligible:
Applicant must have attained his 16th but NOT his 17th birthday on date of enrolment. He must pass Army test requirements. He must have a minimum of Grade VIII education or equivalent. He must have written consent of parent or guardian.
Applications must be received by November 24, 1952. Courses commence January 12, 1953. Accepted Soldier Apprentices will be given Christmas and New Year's leave at home with pay and allowances from date of enrolment.

For complete information and application form, mail this coupon at once to:

DIRECTOR-GENERAL ARMY PERSONNEL,
OTTAWA, ONTARIO.

Send me without obligation on my part, complete details of Soldier Apprentice service in the Canadian Army.

Name .....

Address .....

KLINE'S
YOU'LL ALWAYS DO BETTER AT KLINE'S
TRAIL, B.C.
FALL SPECIALS
SAVE $50.00
On a New 2 Piece "DAY-NITE"
DAVENPORT LOUNGE SUITE
Sturdily built. Covered in a lovely Modern "Spray Pattern" Frieze in either green or wine. Regular $198. Special at only $148
SHOP AT KLINE'S AND SAVE
Trade Ins — Terms Arranged To Suit You
Phone 533 1474 Bay Ave., Trail, B.C.

WESTON FUR Co.
TRAIL, B.C.
ESTABLISHED SINCE 1910
Manufacturing Furriers
PHONE 2125 1561 BAY AVE. TRAIL
Stores in Vancouver and Trail

PRINTZESS FASHION
IS PRACTICALLY A WARDROBE...

The Finest Quality Materials and Styling In Canada...

Our "round the clock" suits change personality when you change accessories. — Made from finest botany and worsted fabrics in Barathea, Charmaine, flannel, and pic and pic weaves.

The New Fall Coats are outstanding in design, tailoring and color blending. Full swinging backs and smart button trim combine to make these coats a must in your Fall and Winter wardrobe.

Bailey's
1420 Bay Ave. Trail, B.C.

the new
Enna Jettick
Fall PUMPS are Pleasure-Bound

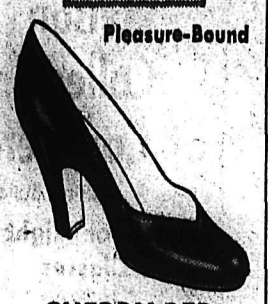

CHERRY RED CALF PUMP
High Heel
Widths AAA - AA - B
Sizes 5 - 9
$12.95
R. ANDREW & CO.
Established 1902
LEADERS IN FOOTFASHION

Buy, Sell, Trade the Classified Way

Nelson Social

PHONE 144

The Martha and Mary Circle of St. Saviour's Pro-Cathedral has started its second season of popular square dancing for members.

• • •

Decked in Western garb, the group meets every two weeks in Memorial hal for a social evening and Western dancing. Proceeds go to the circle's church work.

• • •

TO NANAIMO . . . Mrs. Claire Armstrong and son Earl will leave at the end of the month for their new home in Nanaimo.

• • •

FROM SLOCAN . . . Jim Barkley of Slocan City was a Nelson visitor Thursday.

• • •

WITH RELATIVES . . . Mrs. A. W. Rosicky and daughters Karen and Maureen have returned to Wardner after visiting Mrs. Rosicky's parents, Mr. and Mrs. W. G. Holton, Ward Street.

• • •

IN TOWN . . . Mr. and Mrs. A. W. Lymbery of Gray Creek visited Nelson briefly earlier this week. Mr. Lymbery was en route to Halcyon Hot Springs.

C.G.I.T. BIRTHDAY

FRUITVALE — Fruitvale senior C.G.I.T. group held a birthday supper in the United Church hall here. A model worship and business service was held for information of the guests.

Platinum was originally discovered in South America.

Granite Road W. I. Tea Brings $50

More than $50 was taken in by Granite Road Women's Institute at its annual Fall tea and bazaar in Shirley Hall Thursday afternoon.

Held amid pink and white decorations with chrysanthemum center pieces, the tea was attended by 60 guests who were received by president Mrs. E. P. Muraro. Presiding at the tea urn were Mrs. H. Ronmark and Mrs. A. G. Smith, with Mrs. Norman Johnson, Mrs. W. C. Leahy and Mrs. E. P. Muraro serving.

Mrs. Eli Ironmonger was in charge of a sewing table, and Mrs. G. R. Pickering and Mrs. E. R. Clark looked after the bake table. Convening the tea was Mrs. Leahy.

Proceeds will go to aid in W.I. work.

HERE'S WAY TO LIVE LONGER

MOSCOW, Oct. 23 (AP) — The Soviet Union's outstanding authority on how to live longer—Prof. Olga Lepeshinskaya — today disclosed her formula: Take soda baths and avoid propaganda.

The 81-year-old biology professor said that bicarbonate of soda added to hot baths not only prolongs life but reduces fat.

Other factors in her formula as published today in the English-language magazine News:

1. Take part in sports. Leo Tolstoy, the great Russian author learned to cycle at 65 and skated when he was 75.

2. Avoid war propaganda. "Numerous clinical researchers have proved, for instance, great nervous shocks not infrequently bring cancer in their train. Therefore atomic alerts, practiced in certain countries, and war-scare atmosphere generally, tend in the long run to reduce life expectancy."

She recommends about 2½ ounces of soda to each tubful of water at about 95 degrees temperature. She remains in the tub from 16 to 20 minutes.

The Atlantic is the saltiest of all oceans, the Indian Ocean is second, and next is the Pacific.

Dress Up With Marian Martin

9191 14—48
TO SIZE 48!

Just a little spare time—and you have that new fall dress you want! Couldn't be easier sewing, diagram proves it! In crisp cotton, it's a pretty house-to-market dress. In faille with contrasting flower embroidery, it's your "go-everywhere!" Transfer included.

Pattern 9191: Women's sizes 34, 36, 38, 40, 42, 44, 46, 48. Size 36 takes 4⅝ yards 35-inch.

This easy to use pattern gives perfect fit. Complete, illustrated Sew Chart shows you every step.

Send THIRTY-FIVE CENTS (35c) in coins (stamps cannot be accepted) for this pattern. Print plainly SIZE, NAME, ADDRESS, STYLE NUMBER.

Send your order to MARIAN MARTIN, care of Nelson Daily News, Pattern Dept., Nelson.

Match Test Works In Judging Fabrics

LONDON (CP) — Tips on how to judge fabrics are contained in a book just published here. It seems all you need is a box of matches.

Burn the raw edge of a pure woollen fabric and both warp and weft threads should smoulder slowly into a brown "blob" with a strong smell, says Lynn Hillson in her book, "Practical Home dressmaking illustrated." Apply the same treatment to silk and it should turn filmy and transparent. If it doesn't it's not pure silk. Rayon fabrics feel cold and heavy and often have a metallic surface, owing to acetate content. This material will flare up when burnt.

Greenwood W. I. Boosts Yule Fund

GREENWOOD — Proceeds from Greenwood Women's Institute's monthly card party and draw here will be used for Christmas cheer parcels.

In cards, winners were Mrs. J. Hallstrom sr. and Ernie Berg, consolation prizes going to Mrs. E. M. Holm and Mr. Holm, and winners of handsome draw prizes were Mrs. Kjörsvik, Mook's Cafe, W. E. McArthur sr., Hiro Mukai, J. G. Milligan, Carl Thomet, J. B. Peters, H. Wakabayashi and Mrs. S. Bombini.

Lister Notes

LISTER, B.C. — Mr. and Mrs. John Sommerfeld arrived from Brighthome, Sask., and will be guests of their son and daughter-in-law, Mr. and Mrs. Eric Sommerfeld.

Pte. David Hoss of the Canadian Army stationed at Chilliwack was a guest of his parents, Mr. and Mrs. G. Gorrill.

Mrs. Adolph Sommerfeld has left for Vancouver where she will visit her husband who is a patient at the General Hospital.

Nelson Hockey Player Marries in Alberta

The wedding of Marshal Severyn and Mary Morrison in Vegreville, Alta., holds interest in Nelson.

The groom, a member of the Nelson hockey team, is the son of Mr. and Mrs. John Severyn of Vegreville and the bride is the daughter of Mr. and Mrs. J. Morrison of Nelson.

Mr. and Mrs. Severyn were married at nuptial mass in the Church of St. Martin of Tours by the Rev. Father Strickland.

For her wedding dress the young bride chose an exquisite gown of white satin bordered with chantilly lace and carried a bouquet of American Beauty roses.

The bridesmaid, Miss Doreen Ozey of Nelson, chose a taffeta dress of Nile green, and carried pink carnations. Miss Mary Drovey of Vegreville, accompanying bridesmaid, wore a net gown of pale pink and also carried pink carnations.

The best man was Mr. Harry Cikaluk of Vegreville, and with him was Mr. William Severyn, also of Vegreville.

The mother of the bride chose for the occasion, a navy blue suit with green and orange accessories, and a corsage of red roses.

Adding to the bridal party were twin flower girls and sisters of the groom, Diana and Doreen Severyn who wore pale blue. Melvin Severyn, younger brother, was ring bearer.

SHOWERS HELD

Two showers were held in Nelson before the wedding for the bride at the home of Mrs. F. Koehle and Mrs. J. Leslie. A stag smoker conducted by the members of the Nelson hockey club was held for the groom.

After the mass, a grand wedding breakfast was held for the bride and groom and their attendants, and later a banquet was served for the friends and relatives of the Morrison and Severyn families. A reception followed, with dancing and the presentation of gifts for the bride and groom.

Out-of-town guests included Mrs. Morrison, Miss Ozey, Nelson; Miss Sydney Clare, formerly of Nelson and now residing in Vancouver; Mr. William Patruk of Vernon and Mr. Harold Patruk of Edmonton.

REBEKAH HEAD IN KIMBERLEY

KIMBERLEY — Victory Rebekah lodge was honored by an official visit from Mrs. M. Bradley, president of the Rebekah Assembly of B. C.

With her were Mrs. Winnie Wormington of Kimberley and Mrs. Nan Larson of Cranbrook, district deputy presidents; Mr. Brealey, a past grand master, and W. Johnson of Cranbrook, past grand patriarch.

Mrs. Brealey spoke on "A Plan for Living," and presented veteran jewels to Mrs. Sarah Crossley and Mrs. Mabel Glen. Initiation ceremonies were held for three new members, and a special rose drill was given in the president's honor.

Mrs. Brealey cut a lodge birthday cake, made by Mrs. S. McKay and iced by Mrs. B. Easton.

Retallack Notes

RETALLACK, B. C. — Mr. and Mrs. J. B. Magee have left for Vancouver where Mr. Magee, manager of Kootenay Belle Gold Mines, will attend a mining convention.

Mrs. Floyd Garrett is relieving on the staff of the Kaslo Victorian Hospital while Miss Doreen Giles is on holidays.

Mr. and Mrs. J. H. Vines have left for a holiday at Banff and Lake Louise.

Mr. and Mrs. L. Paradis and son Leon have returned from a holiday at Meadow Lake, Sask.

Fruitvale Notes

FRUITVALE, B. C. — Constable and Mrs. A. McDonald and their daughters are making their home in Fruitvale with the latter's parents, Mr. and Mrs. John Sadler. Constable McDonald is stationed in Trail.

Mrs. L. McKeachie and son Freddie have returned home from Vancouver, where she has been a patient in the Royal Columbian Hospital.

Mr. and Mrs. Newton have returned to their home in Penticton after a visit with their daughter and son-in-law, Rev. and Mrs. B. Boyle.

Mr. and Mrs. A. Graham motored to Grand Prairie, Alta., where they were called by the sudden death of the former's mother.

Mr. and Mrs. T. J. Woods of Beaver Falls have returned from a visit with their son, James, and his family, at Oakland, Calif.

KINGSTON, Ont. (CP) — Thirty persons enrolled for a new evening course on "studies in adolescence" which opened at Queen's University. The course is for parents, teachers, nurses and others interested in problems of adolescents.

Ostriches have been kept in enclosures and "farmed" since 1857. Before that time, plumes sold on the fashion markets in Europe and America were secured by hunting wild ostriches.

Needlecraft By Laura Wheeler

754

EASY TO MAKE!

Amazing how easily you can sew a cuddly doll with this clear, simple pattern! Sue has a twin brother, Henry, in Pattern 685. Send 25c for each pattern.

Pattern 754 has transfer of 15-inch girl doll. Easy-to-sew clothes patterns, too.

Send TWENTY-FIVE CENTS in coins (stamps cannot be accepted) for this pattern to Nelson Daily News, Needlecraft Dept., Nelson. Print plaintly PATTERN, NUMBER, your NAME and ADDRESS.

Such a colorful roundup of handiwork ideas! Send twenty-five cents now for our Laura Wheeler Needlecraft Catalog. Choose your patterns from our gaily illustrated toys, dolls, household and personal accessories. A pattern for a handbag is printed right in the book.

I.O.D.E. Sending Parcels to Vets

Kokanee chapter, Imperial Order Daughters of the Empire, is sending six parcels to Korean veterans in hospitals in Japan.

Plans for this service were made at the group's meeting Tuesday afternoon in W.I. room, conducted by the regent, Mrs. N. C. Stibbs.

At an earlier executive meeting, arrangements for bridge parties in members' homes in November were made. The chapter has also taken out membership in the Nelson Film Council.

Reports on various chapter activities such as welfare work were received.

Fruitvale L.A. Gets New Vice-Presidents

FRUITVALE — Owing to resignations, Ladies' Auxiliary to Fruitvale branch of the Canadian Legion at a special meeting elected Mrs. Irene Grieve and Mrs. Grace Grieve as first and second vice-presidents. Mrs. K. McCullough was named standard bearer for the balance of the year.

Plans for Remembrance Day were discussed with Mrs. L. Peitzsche, general convener, and a sale of Christmas gifts and novelties and a fish pond were planned. Mrs. M. Findlay volunteered to take charge of an overseas layette. Mrs. Jean MacKenzie, president, presented a gift to Mrs. I. Barlock who is going to Ontario.

Kimberley Couple Married 25 Years

KIMBERLEY — Mr. and Mrs. Charles Morrison, Kimberley residents since their marriage in 1927, recently celebrated their 25th wedding anniversary.

An open house was attended by 40 friends and relatives. Pouring were Mrs. C. Crisford, Mrs. W. B. Miller and Mrs. V. Caldwell, while servers included Miss Georgina Morrison, Miss Judy Markstrom, and Mrs. G. Morrison.

Mr. and Mrs. Morrison have four children, Melba in Edmonton, Kenneth in Lethbridge, Beth in Vancouver and Georgina at home.

South Slocan W. A. Names Delegates

SOUTH SLOCAN — Mrs. Bird was appointed delegate to the forthcoming West Kootenay Woman's Auxiliary meeting in Nelson by St. Matthew's Anglican Church W.A. at its meeting at the home of Mrs. Yeatman.

Mrs. Yeatman gave out materials for a sale which will be held in the parish hall November 12.

BUY
ON OUR
CONVENIENT
BUDGET PLAN
Freeman Furniture Co.
"The House of Furniture Values"
PHONE 115 — NELSON

Lister W. I. Makes $78 at Tea, Bazaar

LISTER — A successful tea and bazaar sponsored by Lister-Huscroft Women's Institute in the school house brought in $78.

Jars of canned fruit and vegetables were left at the school for the hospital. The people of the district were very generous in their donations.

CLASSIFIED ADS GET RESULTS

We cannot attempt to advertise all the lines that we carry for
• MEN
• WOMEN
• CHILDREN
BUT . . . We give an example below of the value we offer
MEN'S OXFORDS
3 Patterns to Choose From
Complete Size Range
OUTSTANDING VALUE
AT
$6.95
Lyons SHOE STORE
Phone 1114 Nelson

WEEKEND SPECIALS
15% OFF
All End and Coffee Tables
4-PIECE PLASTIC COVER
BOUDOIR SET
Reg. $79.50 — Price $59.50

DUNCAN PHYFFE
Chrome Tables
Reg. $69.50. PRICE $49.50
TWO ONLY — BROCADE COVERED
OCCASIONAL CHAIRS
Reg. $49.50 — Price $29.50
2 pc. CHESTERFIELD
Green. Reg. $199.50
Price — $179.50

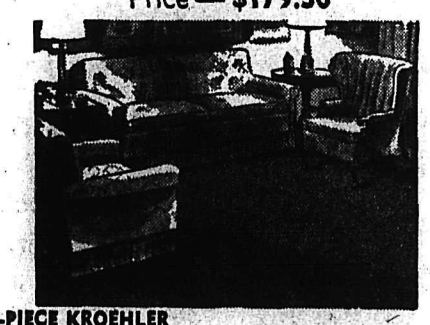

3-PIECE KROEHLER
Chesterfield Suite
Reg. $259.50. PRICE $239.50
1 ONLY — 5-TUBE
PHILCO TABLE RADIO
Reg. $69.95 — Price $49.95
Use Our Easy Budget Plan
10% DOWN
BALANCE EASY MONTHLY PAYMENTS
No Down Payment on Established Budgets
If It's for the Home . . . It's at
Simpsons

Weekend Special
OLD ENGLISH
HUMBUGS
Cinnamon or Peppermint
Friday and Saturday Only
30c the ½ lb.
for your Hallowe'en Party and Festivities
Shellouts, Kisses, Suckers, etc.
PARTY FAVORS, NOVELTIES, PRIZES, and a complete line of all the favorites for the youngsters and oldsters.
Meet Your Friends at Ranniger's, Where Candy Is a Specialty, Not a Sideline.
RANNIGER'S
Candies Ltd.
466 BAKER ST.
Nelson, B. C.

GREENWOOD FURS OFFER —
New Zealand Seals
(Dyed Rabbit)
Full Length Coats
with Grey Persian Lamb trim
or Brown Swedish Squirrel trim
Sizes 12 - 20 $198
Dyed Centre Back
MUSKRAT
in shades of Baum Martin, Norwegian Mink and Alaska Mink
Priced $325 — $450
CALL IN TODAY
GREENWOOD FURS
580 Baker St. Phone 272

COAL
TOWLER
Fuel & Transfer
Phone 889 Nelson, B.C.

fall raincoat specials

in
Velveteen, Gabardine and Water Repellent Fabrics
With or Without Matching Hats
Some are interlined for extra warmth. Belted or plain styles to choose from. A good variety of colors.
Sizes 10-18
Priced $19.95 To $49.50
Fashionform
LADIES' WEARING APPAREL

COLLINSON'S JEWELLERY
Offer You Outstanding Values in a
PRE-CHRISTMAS
SALE
FRIDAY and SATURDAY ONLY
MERCHANDISE WILL INCLUDE:
• COSTUME JEWELLERY
• EARRINGS
• LIGHTERS
• CIGARETTE CASES
• PENDANTS
• BROOCHES
• NECKLACES
AND MANY OTHER ITEMS TOO NUMEOUS TO MENTION
All the Above at
Half Price
or LESS!!
9 ONLY
3 pc. SILVER TEA SETS
a GIFT at $15.95
ONLY AT COLLINSON'S SUCH VALUES
Sale Starts TODAY 9 a.m.
No Boxing — No Gift Wrapping

Nelson Daily News

Established April 22, 1902

British Columbia's Most Interesting Newspaper

Published every morning except Sunday by the NEWS PUBLISHING COMPANY, LIMITED, 266 Baker Street, Nelson, British Columbia.

Authorized as Second Class Mail, Post Office Department, Ottawa.

MEMBER OF THE CANADIAN PRESS AND THE AUDIT BUREAU OF CIRCULATIONS.

Friday, October 24, 1952

Changes Ahead For Kootenay

There will be a wide satisfaction that the governmental preliminaries, at least, have been cleared away in the approval of Celgar Development Company's forest management licence application. This move opens the way for the detailed planning and development for the $65 million industry that can be expected to transform the Columbia-Arrow Lakes valley and to have far-reaching effects in every corner of the Kootenay-Boundary.

There was no clarification of the status of the Trout Lake area under the licence grant in the statement announcing the approval by Premier W. A. C. Bennett and Forest Minister R. E. Sommers of Castlegar. It would appear that the appeal of Kootenay Forest Products Ltd. against the management area including the rich Lardeau Valley section in addition to the Arrow Lakes and Columbia reaches had been disallowed. Some protection for the smaller logger is implied in the policy provision that Celgar must provide a reasonable percentage of the annual crop to be removed by local contractors. Details that will make clear just what this will mean to these operators must be awaited.

Already the moves have begun that point up the vast changes that can be expected even before the full plans for the forest operations, mill and manufacturing undertakings develop. Purchase of three established sawmills at widely separate points in the management area, Castlegar, Nakusp and Revelstoke, has followed the licence approval.

There will be startling changes without the actual operations. Satellite to the company undertaking will be development, expansion and investment by other companies and private individuals who have been awaiting the go-ahead to Celgar's plans. Castlegar-Kinnaird, Robson, Nakusp especially will be scenes of activity. The Celgar plans, if they are carried out to the full, will see an influx of population and the opening up of new markets especially for those engaged in agriculture in the area. Development of bridge, highway and other facilities are natural.

Celgar will mean one more vast step in the growth of what is already one of Canada's leading industrial areas. The company already has a predecessor in big industry in this district in Consolidated Mining and Smelting Company of Canada Ltd., whose spirit in the administration of their giant enterprises for the permanent benefit of the land and people in which they function is noted and respected internationally. Celgar's parents, Canadian Chemical and Cellulose Company, Ltd., has already won a standing in this regard in its other operations in this province and Alberta. The Kootenay looks to welcoming not only a giant industry, but, as well, a new good neighbor.

LETTERS TO THE EDITOR

Letters may be published over a nom de plume, but the actual signature of the writer must be given to the Editor as evidence of good faith. Anonymous letters go in the waste paper basket.

Unions Forcing Will On Country Must Expect Restriction

To the Editor:

Sir—After listening to D. M. T. Roberts' radio speech explaining the effect that the passage of Bill H-8 (now before Parliament) would have in the democratic life of Canada, we wonder if he realizes the effect that the trades unions and their stranglehold on industry are even now having on the everyday life of the people in Canada?

No doubt the Bill, like a good deal of present-day legislation, goes too far; as, for instance, suggesting the imprisonment of a striker for 10 years. But can one honestly say that picketing is a democratic procedure, inasmuch as it protects ope class of society at the expense of all the others? Mr. Roberts and his fellow trade unionists are building up a privileged class as unscrupulous as any of those whose oppressive actions led to the great social upheavals of the past. The measures used to overthrow these autocrats were very drastic, and if the present trades unionists object to like measures being used against them, they have the remedy in their own hands; modify their demands and stop forcing workers to join them whether they wish to or not.

Where one section of the community becomes so powerful that it can force its will on the rest, and proceeds to do so until industry is wrecked and the stability of the country is undermined, then something is going to happen.

It is one thing for a worker or a group of workers to object to their rate of pay and working conditions—and they have a perfect right to strike and bargain for an improvement with all the power at their command—but it is another matter to prevent others from working and to use force if necessary to do so. Is it democratic for one class of the community to endanger the public by cutting off public utilities, interfering with the food and fuel supply, creating shortages by letting perishable goods go bad, and generally raising the cost of living, just to satisfy their own inordinate demands for higher wages?

No. I think Mr. Roberts and his associates would receive far more sympathy and support from the public if they were more unselfish themselves. They must realize that power wrongly used is sure to be taken away in the end.

M. C. TOWSE.

R.R. 1, Nelson, B. C.

On Education

To the Editor:

Sir—Re Tuesday's editorial page feature, "In Defence of Today's Education": At a time when critics of modern education are having a continuous field day, it is a comfort to find that there is at least one cool head in the crowd. Dr. Charles C. Phillips, professor of education at the University of Toronto, meets the alarmists' charges with facts and figures.

We hear from all sides that high school graduates cannot distinguish a noun from a verb, a sentence from a clause, multiplication from division. This need not worry parents of school children, for, as Dr. Phillips tells us, "eighty-eight per cent of today's pupils answer 'Present' on an average school day as compared to 62 per cent at the turn of the century." And were our educationists to accept the simpler "Here" rather than to insist upon the archaic "Present", they might find an even higher percentage of students answering.

Are the school standards being lowered to such an extent that if Mary were to bring her lamb to school today, it might remain there until it graduated? The question is irrelevant. "Today," says Dr. Phillips, "the majority of elementary teachers are high school graduates with at least a year of professional training."

Even should the time come when children are no longer taught to count, we may rest assured that the quality of education will continue to improve. By that time it will perhaps be required that teachers take at least two years of professional training.

Another thing that might be noted in defence of modern education is that for the past 20 years the Sturn ratio has been getting steadily better. Let the critics try to deny that!

J. T.

Nelson.

Your Horoscope

While you may feel very self-confident at this time, do not allow yourself to grow arrogant. Good fortune should materialize, some unexpectedly. The child born on this date will be fortunate, and rarely lack money.

?Questions? ANSWERS

Open to any reader. Names of persons asking questions will not be published. There is no charge for this service. Questions WILL NOT BE ANSWERED BY MAIL except where there is obvious necessity for privacy.

Puzzler, Nelson—What is Unitarianism?

Unitarianism is a system of Christian thought, and religious observance, deriving its name from its doctrine of the single personality of God the Father in contrast with the Trinitarian conception of His threefold Being as Father, Son, and Holy Ghost. The significance of Unitarianism lies in the teachings concerning mankind and the nature and work of Jesus Christ. The movement cannot be traced to any single teacher. During the 17th century communities arose in Poland (now no longer operating), in Transylvania (now part of Romania), standing for Unitarian Christianity, though not using that name. Later groups were formed in England and America, when the present name was generally adopted. At the end of the following century we find the English Unitarians explaining their position to Parliament in 1792, saying "they conceived it to be their duty to examine into and interpret the Holy Scripture for themselves, and their right publicly to declare the result of their inquiries."

In the history of the movement two factors stand out—the demand for personal religious freedom, and the demand for clear religious thought and teaching. Joseph Priestley and Theophilus Lindsey withdrew from the Church of England and established a Unitarian Church in London (1774). At the beginning of the 19th century, Unitarian Christianity was a Biblical religion, accepting miracles and rejecting creeds, not as incredible but as non-Biblical. It rested its hopes on an external revelation and attached little importance to what it regarded as the uncertain influences and promises of "natural religion". Then this gave way to a revised theology which was part of the changed outlook on world and human history. Need of more corporate union is being deeply felt, and has led to the recent union of the principal denominational organizations, in a new and representative body, the General Assembly of Unitarian and Free Christian Churches. Unitarianism in the United States has followed essentially the same development as in England. The foregoing is condensed from an article by Sydney Herbert Mellone, M.A., D.Sc., former lecturer, Manchester College, Oxford, minister at Lincoln Unitarian Church from 1930-39.

E. A. G., Nakusp—Can you give the Books of the Bible in rhyme?

We are also indebted to another Nelson reader, preferring to remain anonymous, who was taught the following lines by his mother:

"Genesis, Exodus, Leviticus and truth;
Numbers, Deuteronomy, Joshua, Judges, Ruth;
First and Second Samuel,
First and Second Kings,
First and Second Chronicles
In order Ezra brings.
Nehemiah, Esther, Job bring the Psalms along,
Proverbs, Ecclesiastes, then Solomon's sweet Song.
Isaiah, Jeremiah, Lamentations follow them,
Ezekiel, Daniel, Hosea, holy men.
Joel then, and Amos, and Prophet Obadiah,
Haggai, Zachariah, Malachi the last.
No more the Spirit speaks until the Jewish age is past."

Looking Backward

10 YEARS AGO
From the Nelson Daily News, Oct. 24, 1942

Edward Stromstead has been appointed to represent the Kinsmen Club on the Nelson Committee to the B. C. Rehabilitation Council meeting at the request of H. D. Dawson, Committee Chairman.

25 YEARS AGO
From the Nelson Daily News, Oct. 24, 1927

Illustrating "The Rebirth of Religion", Rev. Ernest Thomas, D.D., of Toronto University, told of the great strides forward of scientific thought when he spoke at Trinity United Church Sunday night.

J. H. Pomeroy, Portland contractor and owner of the Howard group of mines at Ymir, was a Nelson visitor, accompanied by J. W. Peck of Portland, who is in charge of the property.

50 YEARS AGO
From the Nelson Daily News, Oct. 24, 1902

E. E. Chipman, Government Agent at Kaslo, is in Nelson in connection with the expenditure of the Government grant on the roadway for the residents on the other side of Kootenay Lake.

They'll Do It Every Time

By Jimmy Hatlo

Today's Bible Thought

He did not come to condemn the world, but that men might live triumphant lives starting today. Triumphing over sin, sickness and death.

For God so loved the world that he gave his only begotten son.
—John 3:16.

Aunt Het

When Pa is in the city a couple o' days on business, he seldom brings me a gift. It ain't that he forgets me. He just has nothing on his conscience.

READ THE CLASSIFIED DAILY

The American Voters Speak...

SAMUEL LUBELL, author and political analyst, gets United States election campaign dope from the people.

A tireless doorbell ringer, Mr. Lubell goes directly to the voters to find out what they're thinking politically, and why they feel the way they do.

Then he charts their voting behavior—by state, county, ward and precinct. He's been doing it for years—in the big cities, in the villages and hamlets, and in the farmlands.

His appraisal of the voting prospects in this year's important national election is based on those unmatched records and on what he's learning in the front-porch talks he's now having.

By SAMUEL LUBELL

Among the voters I have talked with who will be casting their first Presidential ballot this fall, Gen. Dwight D. Eisenhower enjoys a five-to-three preference over Gov. Adlai E. Stevenson.

This Republican edge among the younger voters is heaviest in Florida, Texas and Virginia where it runs better than two to one and is weakest in the agricultural Midwest where almost as many first voters told me they favored Stevenson as Eisenhower. In the big cities—where Democratic hopes for victory rest—Eisenhower is doing substantially better among young voters than among their parents.

There seem to be five main reasons why first voters will be balloting more heavily Republican than older ones:

1. Eisenhower makes a stronger personal appeal to them, many having served under him during World War II.

2. They are more disturbed than their elders by charges of corruption.

3. More impatient with the Korean situation, younger voters have less fear of "a military man" as President.

4. Many recently married couples with children are having a tough time, with living costs and taxes as high as they are.

5. Younger voters do not share the vivid memories of the depression, which is so strong a political influence among the middle aged.

"I'm for Eisenhower," several youthful voters have told me, "but my mother and father don't want to take a chance on hard times coming back."

One other important factor may be at work—the Republicans are no longer on the wrong side of the birthrates or at least not to the same extent that they were all through the Roosevelt years.

If one goes back into the early 1900s one finds that by far the largest number of children were being born to families that Roosevelt later drew into the Democratic coalition. In 1910, for example, the U. S. Immigration Commission found two and a half times as many families of five or more persons among unskilled laborers as among businessmen. Immigrant families in Minneapolis were averaging a new baby every three years, where the second generation of English stock (strongly Republican) had a new birth once every five years.

What has been called the "Roosevelt Revolution" was largely the result of the coming of age of these children of the poor and the under children of the poor and the underprivileged, not only among the immigrant groups, who had been crowded into the industrial areas under such abusive conditions, but also in the Appalachian hills and the South. From these areas the surplus sons and daughters—both white and colored—migrated to the Northern cities where the depression joined them in political alliance with the children and grandchildren of the immigrants.

SECRET WEAPON

If Franklin Roosevelt had any secret political weapon it was these birthrates of 1910 and 1920. For as the children born in those years grew to voting age through the 1930s and 1940s they offset the gains the Republicans were making among the older voters.

In recent years, though, reflecting the cutting off of immigration and the generally lower birthrates of the 1920s, the disproportion of new voters between Democratic and Republican families has been narrowing. Currently, in fact, what slight edge the Democrats still have, as a result of past births, may even be proving a political liability because of the Korean War.

Thus the break against the Democrats over Korea is particularly sharp among Polish-American and Italo-American families which, because of their large numbers of children, have been severely hit by the draft.

"A couple of boys I know have been killed for nothing," protested one young Italo-American mother in Brooklyn. Her 31-year-old husband was employed by a local public utility. "He doesn't make too much salary, since he's just getting started," the wife complained. "With two kids and prices like they are, we've been having a tough time. This will be my first vote for President. We've always been Democrats but we'll both be voting for Eisenhower."

In a predominantly Italo-American precinct near Larimer Avenue in Pittsburgh, two brothers were swinging for Eisenhower because of the Korean War and taxes. They had two other brothers of draft age.

Not only are traditionally Democratic families shifting because their sons are being drafted but among the youths going into the service there is a widespread feeling that "Eisenhower will know the military score. We need a man like him at this time." Other young voters, though, declare, "The Army just took me. You can be sure I'll never vote for a general."

AN OFFICER WATCHES from a landing craft as French paratrooper commandos float down on Hoa, a base of the Vietminh rebels in Indo-China, during "Operation Cabestan". Land and naval units took part in the raid under heavy air cover. The operation lasted nearly eight hours, during which the raiders destroyed a bridge, a railroad station, workshops and several rebel junks.—Central Press Canadian.

Magistrate's Efforts Reduce $100 Fine for Standing Drinker

SASKATOON, Oct. 23 (CP) — A $100 fine assessed William Doreon three weeks ago for drinking beer while standing in a Saskatoon tavern has been reduced to $25.

The $100 minimum fine was imposed by Acting-Magistrate J. M. Goldenberg who had no alternative under the Saskatchewan Liquor Act which specifies patrons must be seated while drinking. But he had some biting comment to make about the severity of the fine and sent a written judgment to the Attorney-Geenral.

TYPICAL INCIDENT

"It was a silly incident, typical of many of the anomalies in Liquor Act Regulations," an unidentified government official said. "Personally, I feel the man should have been charged with causing a disturbance. Certainly the offence did not merit anything like a $100 penalty."

In his written judgment, the acting-magistrate said he considered operating an automobile while the driver's ability was impaired by alcohol a far worse offence than the one charged against Doreon, yet the fine inthe former case was only $50.

Camp Borden, Heart of Canada's Army, No Longer Ruled by Sand

By DOUGLAS HOW
Canadian Press Staff Writer

If there is a heart of Canada's army, Camp Borden is it.

Some call it the army's university because six separate schools train officers, non-commissioned officers and tradesmen for as many corps or arms of the service. A seventh will soon be moving in.

But Borden goes beyond the army itself. It is typical of the expanding post-war armed forces in that it is more than a camp for soldiers.

It is a community. One of the first signs inside the gate says: "Watch for Children."

THE EIGHTH SCHOOL

Borden's eighth school may be the most important of the lot. It is a handsome new brick school just finished and already overloaded by a battalion of 750 children.

They are the children of Borden's permanent staff, the colonels, majors and sergeants who run the army camp itself. In school, they are just children without rank.

They go home to nearby houses built by the government and with rents graded by service and rank.

Borden is 50 miles North and a bit west of Toronto, and 20 miles from Collingwood which is on Georgian Bay. The camp is self-contained; it has grocery stores, a post office, school, hospital, theatre, swimming pools, playing fields—even a makeshift zoo one officer brought along as a hobby. The camp operates its own telephone system.

Borden has been one of the army's key bases since 1916. In the Second World War it became the biggest, with a maximum of 36,000 men in training at one time.

Today its 7000 soldiers and civilians works and live in a Borden considerably different from the old Borden of endless, drifting, flying sand. In the last eight years, civilian Debnes Somerville has worked big changes. One million trees have been planted on its 25,000 acres. Fields of mixed grass and grain have spung up through the sand.

Sand no longer rules Borden. It has reached the point where the soldiers are telling Mr. Somerville to keep his hands off the stand in one section of camp, the so-called Salisbury Plain. They want sand for tank and other training.

A BIG JOB

Col. Robert Clark, D.S.O., the camp commandant, estimates with a grin that he spends less than one-tenth of his time on soldiering or military duties. The rest goes into running this combination of camp and community. It's a big job just running the camp. It costs $1,000,000 a year to maintain Borden and there is $4,000,000 worth of new construction going on.

The colonel boses the web of schools which turn out leaders for various arms—infantry, armor, service corps, medical corps, provost and the new one, intelligence. In addition there is a school for officer candidates—a relatively new supplement to the full-time services colleges such as R.M.C. and the officer training at civilian universities.

U.S. POLICE believe that with the arrest of Stanley Carley of Windsor, Ont., above, they have uncovered evidence of a widespread alien smuggling scheme. Carley, a Canadian customs inspector and war hero, admitted smuggling seven aliens into the U.S. in the trunk of his automobile.—Central Press Canadian.

Naguib Calls for Place in the Sun

CAIRO, Oct. 23 (Reuters)—Gen. Mohammed Naguib, at a big demonstration celebrating his military coup, called on Egyptians today to regain their former greatness and capture "a place in the sun."

The stocky general who led the military coup which overthrew King Farouk three months ago spoke to an enormous crowd in Liberty Square.

"Egypt wants a place in the sun befitting the greatness of its people and no power shall prevent us from achieving this," Naguib declared.

His only reference to Egyptian claims to the Sudan was that "we are discussing this question with a view to achieving for our Sudanese compatriots a basis that will safeguard the interests of those both in the north and south of the Nile Valley."

In London yesterday it was announced that the British government, whose administration of the Sudan has been disputed by Egypt, has approved a draft statute which would pave the way for self-government in the Sudan.

The Smithsonian Institution in Washington, D.C., was established in 1846 with a legacy from James Smithson, an Englishman.

CHOOSE AN AIR FORCE CAREER!

For a Secure Future, JOIN THE ROYAL CANADIAN AIR FORCE

See the R.C.A.F. Career Counsellor at the CANADIAN LEGION On Tuesday, Wednesday, Oct. 28-29

Write For Information To: COMMANDING OFFICER, R.C.A.F. RECRUITING UNIT, LETHBRIDGE, ALTA.

By Appointment Scotch Whisky Distillers To the Late King George VI John Dewar & Sons Ltd.

It never varies

"DEWAR'S SPECIAL"

SCOTCH WHISKY

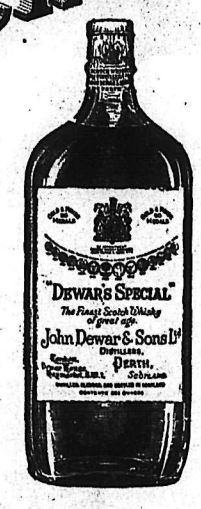

Contents 26½ ozs.

DISTILLED, BLENDED AND BOTTLED IN SCOTLAND

B-44H

This advertisement is not published or displayed by the Liquor Control Board or by the Government of British Columbia.

"SALADA" TEA

Why is it best? Quality

Remember Your Friends

MAIL Overseas Gifts EARLY!

USE YOUR "BAY" CHARGE ACCOUNT

PARCEL NO. 1
1 tin butter
½ lb. cheese
3 jelly powders
1 lb. Fort Garry tea
1 tin Spork meat
Total Value $2.85
Postpaid $3.80

PARCEL NO. 2
1 lb. Fort Garry tea
1 tin butter
1 lb. cube sugar
1 pkg. shortening
1 tin Sockeye Salmon
1 tin Spork
2 jelly powders
1 Ogilvie Cake Mix
½ lb. cheese
Total Value $4.13
Postpaid $5.93

PARCEL NO. 3
1 lb. loaf sugar
1 tin butter
1 lb. Fort Garry tea
1 lb. cheese
1 tin Spork
1 cake mix
1 lb. peel
½ lb. glace cherries
2 ½s Sockeye Salmon
1 pkg. raisins
1 lb. Crisco
1 pkg. Xmas candy
1 pkg. milk powder
Total Value $6.87
Postpaid $9.12

PARCEL NO. 4
1 tin butter
1 lb. Fort Garry tea
1 lb. loaf sugar
1 lb. cheese
1 pkg. shortening
1 tin milk powder
2 lbs. raisins
2 tins Cohoe salmon
3 jelly powders
1 lb. fruit cake mix
2 tins Spork
3 pkgs. soup mix
1 lb. box chocolates
Total Value $7.74
Postpaid $10.99

PACKING CHARGES ARE 25c ON ABOVE PARCELS

Hudson's Bay Company
INCORPORATED 2ND MAY 1670

For Parents . . .

Creative Fun Delights Child

By Garry Cleveland Myers, Ph.D.

Some great men of the world learned to read as early as the age of three or four. Many preschool children of today could do so, too. But it would hardly be good for them. In the first place reading calls for eye coordination for which the preschool child is not physically ready. There's danger therefore, of eye-strain.

Moreover, the very young child's achieving at book-learning what the average child achieves at six, seven or eight arouses the amazement of his parents who tend to over-stimulate him and turn his attention away from normal interests and activities of early childhood. Such early school-like exploits set him off socially from normal playmates of his age now and after he enters school. It makes it harder for him to be likable among his contemporaries.

INTEREST IN NUMBERS

Some little children also evince strong interest in numbers and their manipulation. A preschool child can in fun count objects and even grow acquainted with the number symbols and their meaning. Here again, his attention can be strongly turned to formal school learning and away from the more wholesome fun.

A mother writes: "My four-year-old daughter has taken an interest in addition. I think it a good time to help her memorize the basic addition facts."

My reply in part: No doubt your little girl could easily learn by heart all the 100 basic addition facts. But of what profit would this be? She probably would soon forget them if she did not often use each fact after learning it in a real problem in order to give it useful, lasting meaning. For her to do this, you would have to dictate verbal problems to her or teach her to read. Neither would be very wholesome. Wise teachers don't give children verbal problems in arithmetic before they can read such problems well, nor do they have children memorize the basic number facts before they are ready to use them in real problms.

DIVERTING CHILD'S ATTENTION

If I were you, I would try to divert this child's attention away from numbers for a few years and read to her for hours and hours, gradually adding more advanced materials as she is ready for them I would try to interest her in cutting and pasting and tearing out pictures from old magazines or creating pictures from plain or colored paper; at drawing or coloring with crayons and paints; at creative fun with clay, cardboard and all sorts of materials and playthings; and at make-believe amusement alone and with other children.

Alberta Irrigation Worker Electrocuted

VAUXHALL, Alta., Oct. 23 (CP) —Clyde Britain, about 35, an employee of the Prairie Farm Rehabilitation Administration here, was electrocuted while at work on the Government irrigation works four miles North of this town, which is 40 miles Northeast of Lethbridge.

An inquest has been ordered.

Britain, a resident of Vauxhall for many years, set off a charge of dynamite while blasting earth with an electric starter. When the blast went off the wire shot up in the air, contacting a high-tension power line. This shorted the current and resulted in the instant death of the operator, a P.F.R.A. spokesman said.

SAME DAY—Mrs. James Uniac (left) and Mrs. Bruce Robert Taylor, sisters, each gave birth to a daughter at a Stratford, Ont., hospital on the same day, an hour and seven minutes apart. Mrs. Uniac was married July 8, 1950, and Mrs. Taylor, Feb. 9, 1951. —CP photo

Love Problems . . .

Teen-Agers Fall in and Out of Love Many Times

By JANE ATKINSON

If I could have one sentence printed up and distributed to all teen-agers to frame and hang on their walls where they would see it all the time, this would be the sentence:

"Remember that girls and boys in their teens fall in and out of 'love' many times before they are ready to choose the one they want to marry."

If I had this sentence already printed up, I would mail a copy to the girl who has written me the letter I am about to quote. I pick her letter, not because it stands out as different from hundreds of others that come to my desk, but for the very reason that it is so typical of all these others. It reads:

"I am in love with a boy who will soon be 17, and we plan to be married after he gets out of service, which will be in four years. I am 15, but when I first meet people they think I am at least 19 or 20, so you can see I am very mature for my age.

"My first problem is that one of George's best friends goes with a girl I don't think is the right kind. This girl and her boy friend are trying to get George to go out with a friend of hers. I know he won't, but it's just the idea of them doing this that makes me mad. I've spoken to them about it, but the more I tell them, the more they do it. What can I do o stop this?

"The other problem is that I love dancing and George can't dance, and he gets mad when I go to dances and dance with the other boys. I said I'd teach him but he said no. I don't want to hurt him, because I love him very much, but why should I give up something I like just to please him if he won't learn?"

NOT SO "MATURE"

Now, naturally, I don't believe a 15-year-old girl to have the judgment that she will have five or 10 years hence. But it doesn't seem to me too much to expect of a 15-year-old girl that she should realize herself that she doesn't have this judgment, and so be willing to wait and give it time to develop. It seems all the more reasonable to me in the case of a girl who claims to be "very mature" for her age.

I would venture to say that during the four years which she says she and her boy friend would wait before getting married, she will have at least three other boy friends, possibly more. I will also venture to predict that she and this particular boy friend will have broken up before the current year is out. At the moment, they are at odds on two points. What is most likely to happen is that there are going to be numerous other things that will come between herself and George until they both get disgusted and decide they're better off apart than together. I hope this particular girl is reading this, and that she will write me another letter, say six months from now, and let me know what has happened to this one romance of hers.

In the meantime, since she has brought up her two "problems," I will tell her what I think of them specifically.

HER OWN ANSWER

Concerning the first, I would say that she should find its answer in her own statement that the more she tells the other boy and girl to stop trying to influence her boy friend the more they do it. Her cue, I should think, would therefore be to stop talking to any of them about it and just ignore the whole thing. Anyway, it's up to George himself to decide what he wants to do. I suspect her real trouble is that she is not quite as sure of George as she makes out, so to soften the break that may be already on the way, I suggest she memorize the sentence I stressed at the beginning of this column.

As for the dancing problem, it's certainly not very reasonable of George to refuse to learn to dance and then try to keep her from doing it. Here again I'm afraid I see a premonition of trouble, since she's certainly not going to be happy very long with George if he's going to try and control her actions in any such manner. I think in this instance she had better stand up for her rights. If he's the sort of person who is unwilling to make a fair compromise on points of difference with others, she might as well know it right now.

The Doctor . . .

New Penicillin Of Aid to Lungs

By HERMAN N. BUNDESEN, M.D.

When penicillin was first discovered, it had to be given every few hours in very large doses in order to control infections. Since then, however, penicillin has been made in various improved forms.

A type of penicillin combined with oil was perfected, which was very long-lasting in its action, requiring but one injection a day. Unfortunately, many people had allergic reactions to the oil, so a new compound was brought out, in which the penicillin was combined with a local anesthetic called procaine.

GRADUAL ACTION

This type of penicillin is now widely used. After it is injected into a muscle it acts gradually, providing prolonged effectiveness against germs. However, this type, too, has caused allergic reactions, although fewer than the penicillin with oil. Later, still another type of penicillin was discovered which caused very few allergic symptoms.

Recently, a newer penicillin has been perfected which gives even more dramatic results. It is known as Neo-Penil, and is a combination of penicillin, a type of alcohol and an iodide.

ACTS IN BLOOD STREAM

This drug has a very distinctive property of collecting in the lungs and certain other organs. Although it enters the body fluids, it has no activitiy until it reaches the blood stream. It then has a tendency to concentrate in the lung tissues.

The amount that passes to the lungs is three to five times larger than with the usual types of penicillin. The lung tissues seem to act like a depot for nearly all of the penicillin that enters the blood stream, and this penicillin becomes active in the lungs after by-passing most other tissues.

SUPERIOR TO DUST FORM

This unusual property gives us a much improved method of treating lung infections, superior to the use of penicillin in the form of a dust. It has been especially effective in chronic diseases, such as brochiectasis, an infection of the tubes in the lungs leading to the air sacs. It also helps severe bronchitis.

We thus have promise of a new and more wonderful role for penicillin in conquering severe lung infections.

Canada had 1,180,500 farm horses in June, 1952, a reduction of 15 per cent from 12 months previously.

CIVIC THEATRE
MONDAY, NOV. 10

Nelson Musical Festival Association Presents

NATIONAL BALLET COMPANY OF CANADA

Celia Franca, Artistic Director

30 Dancers

"Canadian Ballet Opens Before Cheering Crowd" (Headline) Toronto Star

Tickets: $2.75, $2.25 (inc. tax) now on sale at Kootenay Stationers, Nelson.

Keep in Trim . . .

Birthdays Need Not Add Weight

By IDA JEAN KAIN

When you visit the doctor's office, the first thing he has you do is to step on the scales . . then he asks your age. Not because the two go together but because overweight becomes increasingly dangerous with advancing years.

While the old idea that pounds should pile on with birthdays has long since been discarded, still the question of how much fat is too much and just what is "normal weight" for the individual has not been decided. The term used now is desirable weight. That, of course, brings up the question, what is desirable weight? Taking the long view, desirable weight is that at which a person lives longest. To know in advance this would have to be taken up with the recording angel.

RIGHT-ABOUT-FACE

There is one thing sure . . . overweight is no longer treated lightly In years past, the medical profession looked upon any desire for streamlines as nonsense and an unhealthy whim of fashion. Now the profession has done a right-about-face. One authority gives this definition of excess poundage: 10 per cent above desirable weight is overweight; 20 per cent above is termed obesity.

In figuring desirable weight, a good rule of thumb is to allow 100, 105, or 110 pounds for the first 5 feet of height, depending on whether your frame is small, medium or large. Allow 5 pounds for each extra inch over 5 feet of height.

For an exceptionally large frame, heavy bones and heavy musculature, an additional 10 per cent may be added to total weight. But that is top weight at any age.

Excess fat has been called a parasite, "dead weight," which must be carried but which contributes nothing to the healthy functioning of the body. Drop it!

NORTH LUFFENHAM, England (CP) — Two pilots of the R.C.A.F. fighter squadron here returned from an air show at Gutersloh in Germany where they gave an exhibition in their Sabre jet fighters for German officials. The fliers are FO. Fern Villeneuve of Ottawa and FO. Jean Gaudry of Chicoutimi, Que.

Best Value

Pacific Milk goes twice as far as ordinary milk

BUY B.C. PRODUCTS

Bay Presents . . .

FALL DRESSES
For All Occasions

WOOL JERSEYS

This Fall its wool jersey for smart practical wear. In jersey-corduroy combinations or just wool jersey. Peter Pan collars, tailored. Grey, beige, wine and green, and sizes 12 to 20.

8.95

CORDUROY CASUALS

Smartly tailored in coat and button-top styles, these corduroy casuals make a wonderful addition to any lady's Fall wardrobe. With pocket interest, three-quarter length sleeves and rich autumnal colors. Sizes 12 to 20.

10.95

SWAGGER BOWLING CLASSICS

All the striking good looks and comfort you want in a casual dress. Made of fine gabardine; pleated action back . . . full free-stride skirt. Bowling teams— order your group colors now! Sizes 12 to 20.

12.95

These tea leaves tell a vigorous story!

...And they tell it every time you taste Canterbury!

You're tasting tea with l-i-f-e in it...tea with such full, vigorous flavor you'll remember it. You're on the highest level of pleasure that quality tea can bring. Because these tea leaves are the "pick" of the WORLD'S FINEST TEA GARDENS. Nothing less can make that Canterbury flavor! And that's why Canterbury's in the teapots of countless new customers.

Only Canterbury gives you such fine tea.. at Canterbury's price!

Also in tea bags

at SAFEWAY

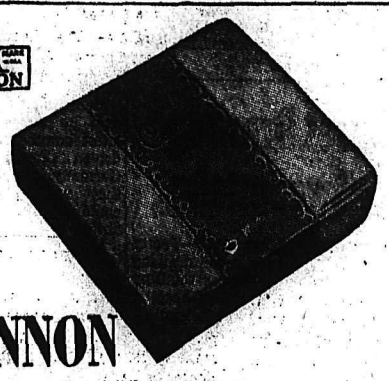

CANNON colored muslin sheets at exceptional savings

First quality Cannon Muslin Sheets in six dreamy pastel shades to flatter you and fashion-touch your bedroom.

Pink . . . . Yellow . . . . Green
Blue . . . . Rose . . . . Peach

Durable and sturdy . . . over 130 strong threads to each square inch.

SAVE AT THESE SPECIAL PRICES:

SHEETS (81 x 99) $7.99
PILLOW CASES (36 x 42) $1.79

Colorfast as approved by the American Institute of Laundering.

STORE HOURS
Wednesday, 9 a.m.-12 noon.
Sat. — 9 a.m.-6 p.m.
Mon., Tues., Thurs., Fri. — 9 a.m.-5 p.m.

Hudson's Bay Company
INCORPORATED 2ND MAY 1670

PHONES
Drygoods ... 49
Ready-to-wear 49
Hosiery ... 52
Groceries ... 193
Men's Wear .. 29

1532

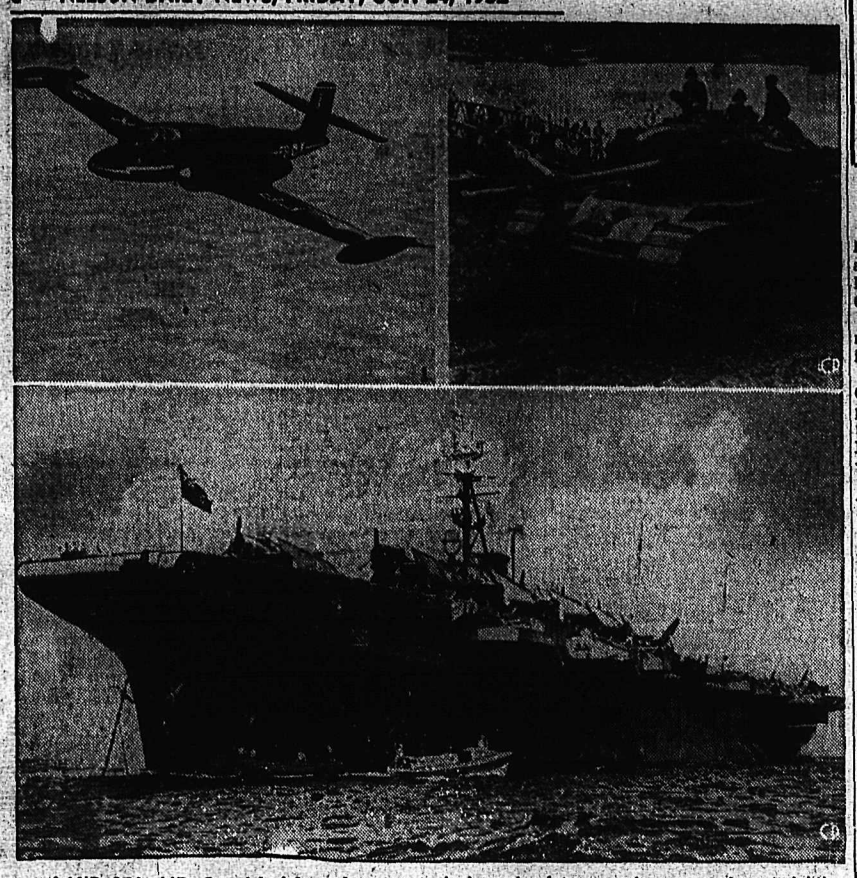

LAND, SEA, AIR—Canada's defence forces on land, sea and air are gradually being brought to the peak desired by Canadian leaders. More than $5,000,000,000 is being spent on rearmament between 1951-1954. Key factors are: The CF-100 Canuck jet fighter (upper left); the British Centurion tank coming into general army use (upper right), and the 18,000-ton kingpin of the navy's anti-submarine preparations, the aircraft carrier Magnificent. The Maggie will remain in service until a new carrier is ready in 1955.
—CP from National Defence.

"Africa Speaks" in Threatening Letter to Residents, Pressman

By RONALD BATCHELOR

NAIROBI, Kenya, Oct. 23 (Reuters)—A circular letter in my morning mail informed me today that I will be killed in retaliation for the British campaign against the anti-white Mau Mau terrorist organization.

The letter, enclosed in a plain white envelope, was addressed to "the murdering whites", among whom I am apparently listed by the senders. Other white residents of this British colony received the same circular.

Headed "Africa Speaks", the letter was posted in Nairobi. It goes:

"You must feel very happy at the outward success of your cruel operation 'Jack Ascot' (a reference to the anti-terrorist campaign known as Operation Jock Scott Pickup).

"You arrested our leader, Jomo Kenyatta, and a lot of other people. Thousands of Africans leading a normal life have been stopped, searched, beaten, humiliated and arrested.

"Creating the emergency, you have brutally treated us, and now you cannot claim democracy and freedom.

"Fascism has come to Kenya.

"We have been robbed of all freedom, you have destroyed our press by arresting our editors and suppressing our newspaper. But you cannot suppress the voice of the people.

"The brutality and suppression, the show of force and the rule of gun will not stop us from our goal.

"You cannot end our political wish by arresting our leaders.

"We have now more men with brains, and will continue to fight you and achieve freedom.

"This is the voice of New Africa.

"We have been forced to go underground. If we are known you will murder us. We are not afraid.

"We ask how many of us you will imprison, how many of us you will kill.

"We are 6,000,000, and power is in our numbers. We shall retaliate in the method you have employed. We shall not forget the bad treatment we are suffering.

"When our time comes we shall not show mercy, because you don't know what mercy is.

"We will kill and like you are murdering us today.

"This is no threat. It is how we are feeling today.

"Africans, unite."

The only comment from Reuters' head office in London was: "Like all Reuters correspondents, he (Batchelor) will carry on."

Coca-Cola
TRADE MARK REG.
costs so little
is so easy to serve

A Free Copy Is Yours
of the most widely read authority on Canadian Oils and Gas

"OIL IN CANADA"

This is a service to those who are interested in having the latest news on Western Canadian fields.

Western Petrochemical Corporation
Limited

William Buckner, Pres. and Gen. Man., with Head Offices in Edmonton. Holdings in eight areas in Alberta and British Columbia

Vancouver Offices: 126-129 Merchants Exchange Bldg., 815 West Hastings St. TAtlow 8431

MAIL THIS COUPON FOR FREE COPY

Western Petrochemical Corporation Ltd.,
126 - 129 Merchants Exchange Bldg.,
815 West Hastings St., Vancouver 1, B. C.

Without any obligation on my part, please send me a copy of "Oil In Canada."

NAME .....

ADDRESS .....

Rum stories...

"There was a coldness between the bear and myself when we first met on the ice-floe," said the bosun confidentially.

"However, by a fortunate chance I had with me a quantity of Lamb's Navy Rum. After several tots of this dark and heart-warming fluid, his attitude distinctly thawed. Before long we were fast friends.

"Crisis came when I discovered that we had food and water for fifteen years and rum for only a fortnight. I imposed rationing, of course, and this testing time exposed the dross in my companion's character. One night, I detected him searching me for the corkscrew. Taking the only manly course I slipped over the side with the rum while he was sleeping and, sustained by the body-building beverage, swam to the nearest licensed premises."

"A Rum story!" murmured the wedding guest thoughtfully.

"Most generous!" replied the mariner with seamanlike alacrity. "A Lamb's Navy Rum, if you please."

Lamb's Navy Rum
Imported from Britain

This advertisement is not published or displayed by the Liquor Control Board, or by the Government of British Columbia.

Views from the News Fronts

By J. M. ROBERTS, JR.
Associated Press News Analyst

British news sources appear to have been at some pains to get across the idea that the current Mau Mau terrorism in Kenya is not a Communist movement.

If that is true Britain is facing not one but two dangerous forces in the colony.

It is much more likely that the Communist and terroristic campaigns are interlocking. Certainly the Communists, both native and European, have been steadily at work.

Mau Mau is not a new thing, although the Kenya government has been slow to publicize its activities because, while trying to encourage foreign investment since the war, it did not want a picture of unstable conditions spread abroad.

Mau Mau originates in ancient tribal customs in the important Kikuyu tribe. Tribal practices for punishment and revenge were turned against the white population of 30,000, mostly British and spread thinly over 225,000 square miles.

Britons, penetrating Kenya 50 years ago, introduced modern agricultural methods into the growing of corn, cotton, sugar, coffee, tea and the like, and encouraged the tribes to do the same.

The whites pre-empted the best land. All of it was troublesome, anyway, much being in mountainous area and all subjected to being regularly washed out to sea by torrential season rains.

After the Second World War, the Communists went among the natives asking them why they worked so hard on their lands. "Let them wash away. Then take the lands of the whites." It was the old Communist line. It fell on ears attuned by incomplete adaption to new times, and took seed in ground plowed by British mistakes in colonial practice.

Oddly enough, Britain itself, trying to correct some of these mistakes, trying at last to lead the colony toward self-government, has inadvertently provided most of the native Communist leadership.

A regular system of British education was ado ed to develop native leaders, taking them to Britain for training. But they were met with open arms by Britain's Communists, who immediately undertook to steer them into subversive channels on their return.

Germany's Plane Designers Active

By JACK HENRY

DUSSELDORF, Germany (Reuters)—The men who designed and built the planes the Luftwaffe sent screaming across the skies in the Second World War are getting ready to set up shop again as soon as post-war restrictions are lifted.

The industry, closed down by the Allies after the war, now is like a head without a body. Leading manufacturers Ernest Heinkel, Claude Dornier, Willy Messerschmitt and others, still are available, but there are no manufacturing plants.

The Allied ban on aircraft manufacture is intended to be maintained voluntarily by the West German government. Former manufacturers, however, are already saying that these regulations "have long been overtaken by actual events."

EYES U. K. JETS

Messerschmidt has gone on making and developing planes in an office in Spain, and Dornier and Heinkel have been travelling about Europe and talking with foreign aircraft manufacturers.

Heinkel, the most active of all, says he wants to build Britain's latest commercial airliner, the jet-driven Comet, under licence in Germany. Others also said that if they were given licences they could start building planes at short notice.

Most of the plants in West Germany could be re-equipped for aircraft manufacture at an estimated cost of 60,000,000 deutsche marks (about $14,000,000).

The manufacturers say that they expect the economic volume of a reborn West German aircraft industry will exceed $345,000,000 a year and will yield up to $138,000,000 a year in taxes.

Nurses Drawing For Sweepstake

DUBLIN, Oct. 23 (AP)—Pretty Irish hospital nurses began drawing numbers today for prizes totalling $3,721,451 in the 76th Irish hospital sweepstakes. The first ticket pulled from the big gilded drum was that of two Jacksonville, Fla., residents.

Officials announced that 2,510,666 tickets were sold for this sweep, which is based on the Cambridgeshire Handicap one week from today over the Newmarket Course in England.

Thirty-six nurses working in relays of six at a time were assigned to draw counterfoils. There will be 33 big prizes, including 11 of $140,000 each for those who have tickets on the winner of the race.

Holders of tickets on the second place horse will get $56,000 apiece and those whose entry finishes third will win $28,000.

Wandering Kitten Wakes Man in Time To Save Buildings

PIKEVILLE, Ky., Oct. 23 (AP)—A restless kitten has been credited with helping save six buildings from fire at nearby Collins. George Coleman, owner of a market, was asleep in his nearby apartment when the ktiten walked across his face. He awoke, saw the market in flames and aroused the neighborhood by discharging firearms and blowing his automobile horn. The market was destroyed with a loss of $35,000. But neighbors carrying water kept the fire from six frame buildings.

The record export of Canadian wheat and wheat flour was 407,600,000 bushels in the 1928-29 crop year.

Coins May Be Ready by Early 1953 . . .

Karsh Portrait of Queen For Use on New Stamps

OTTAWA, Oct. 23 (CP)—A full-faced photograph of the Queen by Ottawa's famous photographer, Yousuf Karsh, has been officially approved for use in a new series of Canadian stamps, it was learned today.

A master die of the portrait is being prepared and the new issues likely will go on sale some time next March, before the coronation ceremonies next June.

At the same time, it was learned that the post office also plans to print a special coronation stamp but no decision has yet been taken on design possibilities.

The new stamps bearing the Queen's portrait will be in one, two, three, four and five-cent denominations.

PAPER CURRENCY TOO

Even before the new stamps come out, new coins bearing the Queen's image likely will be in widespread Canadian use.

Mint officials said they hope to have the new coins struck "soon after the new year." The reverse side of the coins will remain unchanged.

The Bank of Canada also is planning a new series of paper currency bearing the Queen's image, but printing likely will be held up for months. The reason is that bank officials also are trying to make Canadian currency tougher for forgers to counterfeit and are considering a number of proposals for design changes and color processing.

The new portrait of the Queen for the Canadian stamps is understood to be one in which the Queen appears without her crown. A copy of the portrait was sent to the Queen and it was officially approved by her officials.

Unemployment Clause Unionists Resent

VANCOUVER, Oct. 23 (CP)—The Vancouver and District Trades and Labor Council (AFL-TLC) will seek amendment to a clause in the Unemployment Insurance Act which, it says, has "worked hardship on hundreds of unionists" in British Columbia recently.

R. K. Gervin, T.L.C. Secretary, told delegates at a recent meeting that the clause puts the onus on claimants for unemployment insurance benefits to prove they are not "direct supporters" of unions involved in work stoppages or strikes.

"This has been used by claims officers to a ridiculous extent as a basis for denying claims," he said.

The first prohibition law in the United States was adopted by Maine in 1846.

B-H PAINTS
cover more area!

Coronation Day To Be British Holiday

LONDON, Oct. 23 (Reuters) — Coronation Day, June 2, next year, will be a public holiday in Britain.

Prime Minister Winston Churchill made the announcement amid cheers in the House of Commons today.

At Ottawa, Secretary of State Bradley said he personally feels Coronation Day should be a holiday in Canada, but no official decision has yet been made.

DEATHS

By The Canadian Press

Edmonton—Mrs. Lorena Barfoot, 55, wife of Archbishop Walter F. Barfoot, Primate of the Church of England in Canada.

Diuwelskloof, South Africa—Dr. Hans Merensky, 81, fabulous millionaire diamond and platinum discoverer.

Birmingham, England—Sir Harry Vincent, 77, rags-to-riches candy manufacturer.

Toronto—Rev. Frank Stapleford, a pioneer in social welfare in Canada.

Buy, Sell, Trade the Classified Way

GENERAL ELECTRIC
"Reach-Easy" Cleaner

Here is a wonderful new kind of vacuum cleaner that does the complete housecleaning job with effortless ease, time-saving thoroughness. *You* do so little—*your cleaner does so much!* Simply place the cleaner in the centre of the room. Then—because the unique swivel-top rotates in a complete circle—you clean every nook and cranny of the average living room without once moving the cleaner.

Today—visit your G-E Dealer—try the "Reach-Easy" Cleaner. Test its powerful suction—yet note how quiet it is. See how the amazing swivel-top works its magic—note that you've no dust bag or can to empty. Today . . . trade in your old-fashioned cleaner on this modern-as-tomorrow "Reach-Easy" Cleaner.

All these better-than-ever features PLUS the unique swivel-top

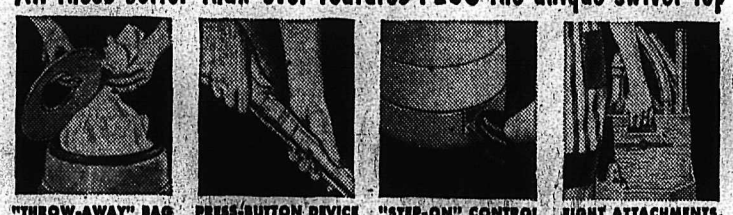

"THROW-AWAY" BAG makes emptying easy. You don't even see the dirt, it's ready wrapped for the garbage.

PRESS-BUTTON DEVICE interlocks attachments in a jiffy—and holds them firmly in place during use.

"STEP-ON" CONTROL lets you turn cleaner ON or OFF with the tip of your toe—without even bending.

EIGHT ATTACHMENTS, specially-designed—plus the hose and two extension tubes—conveniently stored in portable caddy.

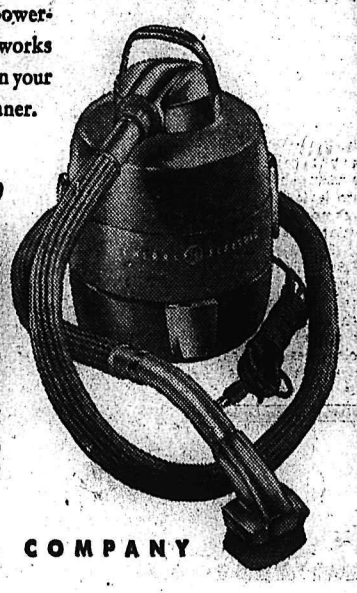

CANADIAN GENERAL ELECTRIC COMPANY
LIMITED
Head Office: Toronto

NELSON ELECTRIC CO. LTD.
GENERAL ELECTRIC
574 BAKER ST. AUTHORIZED DEALER PHONE 260

BAY ELECTRIC LTD.
1460 BAY AVE., TRAIL, B.C. GENERAL ELECTRIC AUTHORIZED DEALER PHONE 939

AVE YOU FORGOTTEN? . . .

Pupils Mean Payrolls, But More Than Economic Asset

o The Editor:
ir: I have lived in new houses I have never yet taught in a w school. It is unlikely now that ver shall.

ly first school was in a village England. It was built, I imagine, the early Victorian days, but in Tudor style, high gables, dia- nd shaped panes in leaded win- vs and high beamed ceilings, It pleasant to look at; but the n room held three classes, sep- ted from each other by curtains h all three teachers competing inst one another. Most classes in se days had 60 pupils sitting in ks which held six or eight pu- . I would like to believe that taught the fundamentals better those days, but somehow, I doubt

here were other schools in Eng- d in which I taught and though y may have varied in outward ign all had the same dull class- om. They tell me that the new hools there are vastly different w.

ou will hear a great many people oll the virtues of the one-room hool, the so-called little red school use. I am not among them. Frank- I have not the slightest use for h schools. As one inspector said, fter about two years the children tired of you." That is true but at is worse, they get tired of h other. They have too few m whom to choose their friends. Rock Creek pupils were good. o at least would have gone far en the chance, but there was no h school so they just drifted ay. I am glad that the school is w closed and that the children go a consolidated school. The old still stands but I have no nos- gic affection for it. There was thing about it that was pleasant. deed it was only the people of k Creek that made it bearable. ey were more than kind to me.

PROVEMENTS

The Central School was built in 08 so that it was already 23 years when I came to it in 1929. In ose days it was by no means at- ctive. Its fine hardwood floors re black with oil and dirt, the lls needed redecorating and the oms were lit by four open globes, drop cords. But all that is chang- now. Each year a certain number rooms are redecorated and now but two rooms have flourescent hts. In appearance the classroims mpare favorably with new and odern ones. But the school itself inconvenient. Its wide halls waste at, the school office and the prin- pals office are 50 feet apart, there no men's room and there are too any stairs. Instead of a sink in ch room there is but one on each oor to serve 600 children. For- nately they do not all paint at e same time.

OSE ROOMS

With the increased enrolment we ve lost our singing room and our imary playroom but fortunately still have our library. The late E. Coles was largely responsible the program of continuous re- coration of the school but it is to r. Charlie Sewell that we owe our tractive library. It is quite the nic- t room in the school with its pan- led walls, its tables and chairs d of course, its books. But if I d my way it would also have uches, easy chairs and rugs for ildren who read, love to curl up a couch or easy chair or lie on eir stomachs on a rug. But of urse, my trustees would not and for such frills or is it furbe- ws?

ESPECTED

I have a great respect for trustees. nlike the councillors, they are un- id. All that they do, and it is a eat deal, they do for free. Nowa- ys they have not one monthly eeting but often one each week. hich often last until late at night. hey are conscientious people who rive to keep the schools in good hape while satisfying the demands r economy.

No. I am not being partial. There have been so many times when they have not given my school all I wanted; but I like the spirit which makes them able to disagree with their principals and among themselves and yet allows them when all the work is done to adjourn for coffee and good companionship. There are no lasting disagreements on the School Board.

HILDREN REPRESENT PENDING

We are to vote on a bylaw for a ew high school. So often councils ake it appear that if there were o schools, cities could balance their udgets with a surplus. It simply n't true. If there were no schools there would be no children and no city either. Yes, children are half the spending population. My school alone with its 600 pupils means a payroll of $3000 per month to the merchants, just from family allowances. I once stood at the basement steps and watched the girls come up laden with all their winter clothes, rubbers, snow suits caps and gloves and I thought then that it all their other garments were included each child must represent a cost of at least $20 so that my 600 would be worth $12,000. Yes, children are an ecnomic asset. They are the ones for whom parents work—and spend for children and young pepole spend money, old people hoard it.

"HAVE YOU FORGOTTEN?"

But children are something more than an economic asset to a city. It isn't until they leave you that you realize what they mean to you. Have you forgoten? The crack of a ball on a bat, high shrill voices, the flash of color as girls run on the turmoil of boys wrestling, all these go to make a picture of life moving forward. Do we grudge youth its birth right? I wonder? I would feel happier if someone would say, "Let us give of our best. Let us build a school as beautiful and as useful as we can. Let us build it as an enduring expression of our love for children and young people, our faith in the future and our passionate belief in the value of education.

F. B. PEARCE.

Seven Speakers For Hospital Meet

Seven guest speakers will address the West Kootenay Regional Hospital meeting here this afternoon. These are Percy Ward, secretary of the B. C. Hospital Association; W. J. Lyle, hospital finance manager of B.C.H.I.S.; R. K. Campbell and J. H. Hargreaves, members of the board of directors of Trail-Tadanac Hospital; Miss Margaret Birchill, dietician at Trail-Tadanac hospital; Mrs. L. Nicholson of Rossland, Provincial counsellor B. C. division of Women's Auxiliary and Miss Marian Davis, superintendent of Nurses at the Kootenay Lake General Hospital.

Representation from Creston, Trail Rossland, New Denver, Nakusp and Nelson is anticipated.

A round-table discussion will follow speeches. The discussion will be conducted by H. L. Mack, accountant at Trail-Tadanac Hospital.

GOODS LOST IN CAR THEFT FOUND

Two suitcases, containing belongings of Mrs. Ann Gibson, formerly of Calgary, lost when the car they were being transported to Vancouver in, was stolen, have been found discarded here by city police.

The suitcases, containing personal clothing and other belongings of Mrs. Gibson, a family friend who was moving from Calgary to Vancouver with the help of Charles George (Bob) Mayne, a Vancouver salesman, were lost when Mayne's car was stolen from Vernon Street Oct. 8. The car, incidentally, was recovered in Ontario after a 90-mile an-hour chase by police.

Missing suitcases were located by city police tossed behind some bushes on Railway Street, Tuesday night after the two B. C. men, arrested in Ontario, described where they had discarded them. Two men arrested after the wild chase were William E. Peters, 27, and Albert Wheeler, 25. Theft charges will be laid in Ontario. City police will forward the recovered articles to Mrs. Gibson.

Parrot-fish in the Red Sea bite off chunks of coral to feast on the tiny sea animals inside.

$1000 Damage as Insect Causes Highway Mishap

A woman was slightly injured and the car she was driving damaged to the extent of $1000 when an insect caused her to swerve off the road and plunge over an embankment.

Mrs. Elizabeth Relkoff sustained facial cuts and bruises Wednesday when her auto left the Southern Trans-Provincial Highway about three miles West of here.

She told R.C.M.P. an insect buzzing about her face caused her to wave her hand. At the same time, she accidentally jerked the wheel and the car plunged over the bank.

EGG PRICES SHOW DECREASE

Kootenay egg prices have dropped slightly in the past two months.

Prices announced by Kootenay Poultry Cooperative Association at Fruitvale, effective Oct. 20, listed Grade A large at 65 cents, three cents lower than August prices. Egg prices for October last year were 13 cents higher at 78 cents a dozen. Grade A medium eggs are 62 cents, grade A small 53 cents and Grade A peewees 33 cents a dozen.

LONDON (CP) — The Thomas Dewar trophy for small-bore rifle teams was won by Britain this year with the highest British total since the competition opened in 1909. The British registered 7964 points to 7949 for the United States and 7911 for Canada.

Community Chests to Study Drug Addiction

VANCOUVER, Oct. 23 (CP)—The community chest plans to put 150 drug addicts "under the microscope" to determine the causes and possible treatments of their addiction.

A meeting of the chest's standing committee on drug addiction voted last night to seek a federal grant to finance the survey which would delve into such factors as addicts' family relationships, recreational activities, occupational history and "sociological factors surrounding their general environment."

The 150 addicts would be volunteers and probably prisoners at Oakalla prison.

If approved, the project would require the services of an experienced psychiatrist, social workers, clinic psychologists, technicians and secretarial personnel.

In a resolution which will go before the directors of the community chest, the committee said there has been a 10 per cent increase in women addicts within the last 10 years.

The age at which juveniles start on narcotics has declined, the resolution added. The majority start at 16 or 17 years and a few on record began at 14.

During the last 10 years there has been a 500 per cent increase in the number of prosecutions under the Opium and Narcotic Drug Act and a 600 per cent rise in the number of convictions.

World's hottest spot the year round is the island of Massawa, in the Red Sea. The mean annual temperature is about 86 degrees Fahrenheit.

Manitoba Has Worst Polio Year

WINNIPEG, Oct. 23 (CP)—This year's poliomyelitis war may be the longest and fiercest in Manitoba's history, polio committee doctors today said as they reported six new cases.

The disease, they said, started two weeks earlier than usual, and still is continuing without any marked let-up, although the "peak seems to be definitely past."

Twenty-two already have died from polio this year, two more than in the record year of 1941, while the total of 611 cases is steadily climbing toward the 1011 cases in the same peak year.

Total number of paralysis victims jumped by four to 317, with 294 suspects.

EDMONTON, Oct. 23 (CP)—Two deaths and eight cases today boosted Alberta's 1952 polio toll to 659 cases and 59 deaths. One death and five cases occurred in August but were added to the official total only today.

The August death was a 16-year-old Athabasca girl who died in Edmonton. The other fatality was a 30-year-old Ranfurly woman who died in Vegreville.

The three new cases were two at Ranfurly, 75 miles East of Edmonton, and one at nearby Vegreville.

PRINCE GEORGE, B.C., Oct. 23 (CP)—Two more cases of polio in the Prince George district were reported today by health authorities.

A four-year-old boy was brought to hospital from Penny, a small mill community 76 miles East of here, and a 14-year-old girl came to hospital from Alexa Lake.

Eleanor Rose Belcher, 14-year-old school athlete, the district's first polio fatality, was buried yesterday.

She was the daughter of Mr. and Mrs. Clifford Belcher.

Columbus' first landing in America was on Watlings Island in the Bahamas in 1492.

Trygve Lie Fires U. N. Employee

UNITED NATIONS, N.Y., Oc. 23 (AP) — U. N. Secretary-General Trygve Lie has fired one American U. N. employee who refused to answer questions of a United States Senate Committee, suspended another and put 10 on special leave pending further investigation.

Lie announced he fired Stanley Graze of th technical assistance administration for refusing to tell the committee at a recent hearing whether he is "presently engaged in espionage activities against the United States."

Joel Gordon of the Department of Economic Affairs was suspended pending a complete investigation for refusing to tell whether he was "now engaged in any subversive activities against the United States government."

TO SEEK ADVICE

Lie said in a statement he had decided "to seek urgently the advice of a group of eminent jurists selected from several member countries including the United States" about what to do.

These jourists, he said, will investigate the whole matter. Pending their findings Lie put 10 employees on special leave without prejudice to their future rights.

All refused to answer questions put to them by the committee about Communist affiliations.

TO MEET TODAY ON WAGE DISPUTE

VANCOUVER, Oct. 23 (CP) — A new attempt to settle their differences will be made at a meeting tomorrow by representatives of Vancouver's two big steel shipyards and union officials.

Spokesmen for both the companies and the unions involved declined comment today on the possibility of a settlement being reached at the meeting.

Little progress was indicated from two union-company meetings earlier this week.

Company officials threatened last week to close down Burrard and Pacific drydocks after about 700 workers voted to strike unless granted a 20-cent-an-hour pay increase.

READ THE CLASSIFIED DAILY

Kootenaians Heavy Users of T.C.A., Nelson Chamber Told

The awareness of Trans-Canada Airlines of the "immense" amount of business derived from the Kootenay was emphasized by Stanton G. Mooney at a Nelson Chamber of Commerce luncheon Monday.

Mr. Mooney outlined to the Chamber the birth and growth of T.C.A. This international flying service was first organized in 1937 when air transport was extremely limited in Canada. The only scheduled service was between Vancouver and Seattle, he pointed out.

With three planes, 71 employees and covering 122 route miles, T.C.A. had its beginning. From there, he continued, progress was rapid and in 1938 they began carrying airmail and express. In 1940 service was extended to the Maritimes and two years later to the United Kingdom. Today, T.C.A. makes scheduled trips to Paris and on Nov. 1 will make its first trip to Germany.

T.C.A. is now one of 10 major airlines in the world operating 52 airliners, 27 D.C.3's and 25 North Stars. Looking to the future, Mr. Mooney said, T.C.A. has on order eight Super Constellations with a capacity of 65 to 88 passengers. These he said, are of a practical design and can be converted for jet flight, a thing of the future.

Following the short address, a T.C.A. film was shown. The film pointed out the intricate preparatory work before a flight is launched. From 12 to 24 hours previous to take-off dispatchers check weather freight and fuel. Pilots are briefed prior to every takeoff in every aspect of the flight.

Bail for Konkin, Popoff Rejected

Application for bail for Nick Konkin and Paul Karl Popoff was rejected by Mr. Justice Herbert S. Wood. An adjournment to the Spring Assizes was granted on request of defence counsel J. A. MacDonald of Trail to allow for preparation of a case.

Konkin and Popoff face five charges of arson in the Castlegar-Brilliant district.

The pair are being held here and will likely be transferred to Oakalla pending trial.

CAR STOLEN FROM SALMO MAN

A second car has been stolen in Nelson within a month's time. Axel Dahlquist of Salmo reported his 1932 coach stolen from Victoria Street, where it was parked near the substation, Monday afternoon.

The car, taken between 3 and 5 p.m., was a "washed out blue or a dirty grey color with the left front door, which was off its hinges, lying on the back seat." It was last reported seen on the Nelson ferry.

Another car, stolen Oct. 8 from a Vancouver salesman, was recovered in Ontario 10 days later.

Highest dam in the world is Hoover dam on the Colorado River.

SHRINE BALL FRIDAY, NOV. 7

ED. AVERY

Mellow music by a ten-piece orchestra will make dancing a pleasure.

News of the Day

RATES: 30c line. 40c line black face type; larger type rates on request. Minimum two lines. 10% discount for prompt payment.

L.O.B.A. Bake Sale Saturday at Mc & Mc Store.

DANCE SATURDAY NIGHT EAGLE HALL — MELODY PALS

EAGLES SOCIAL MEMBERSHIP CLUB MEETS TONIGHT

Saturday rummage sale. Samaritan Circle, Farmers' Market.

TELESCOPE SIGHTS AND MOUNTS. — JACK BOYCE.

Wanted — Clean COTTON rags. NO buttons. Daily News Job Dept.

Hunting and Fishing Licences. Jack Boyce.

"Family Polio Policy, $10.00 two years." Phone C. W. APPLEYARD & CO. LTD., 289.

New shipment of smart hats just arrived.
ADRIAN MILLINERY

New waffle plastic in colorful floral and fruit designs, 75c yard at
STERLING HOME FURNISHERS

'Wonderglow', the luminous paint of many uses—60c per bottle.
BURNS LUMBER COMPANY

Furnaces and Stoves Cleaned
Pounder Chimney Service
Phone 1541-L

Baby harness good quality. Natural blue or pink, $1.69.
TOT-N-TEEN SHOP

We doctor shoes, heel them, attend their dyeing and save their soles!
TONY'S REPAIR SHOP

Mac apples picked $1, also delicious, Roman beauty, Jonathan, Mac, 75c U-Pick-m. 7 miles North Shore. A. Gateman

XMAS GIFT SUBSCRIPTIONS
Order your magazine gift subscriptions NOW to insure delivery of January issue. — VALENTINE'S.

Argyle, Pansy, Trocken wool to clear at 25c a ball.
The CHILDREN'S SHOP

ROD AND GUN CLUB MEETING
General meeting Nelson Fish and Wild Life Protective Association. City Hall tonight.

If BUTTERFIELD can't fix it, throw it away. Watch work promptly done and fully guaranteed at reasonable prices.

Balfour Hall, Oct. 24th—Smorgasbord supper for building fund. 6:00 to 8:30 p.m. Adults $1.00, children 35c, and 75c. Dancing.

Suits to measure for ladies and gentlemen—$59.50 up.
ROBT. NOLTE
Master Tailor

ANNUAL MEETING
Nelson Musical Festival Association in Women's Institute Room, Monday, October 27th, 8 p.m.

Prevent moth damage with the new Green Cross Moth Bomb. Effective for one year after treatment, non-staining, inexpensive.
HIPPERSON'S

Support your Community, cards and dance at Crystal Hall, Willow Point tonight, 8 p.m. Proceeds towards making skating rink. Lunch served, everyone welcome.

Now in stock Nox-All Moucide—sure death to mice. Clean, ready for use—No bait or muss. Safe and convenient to use.
HIPPERSON'S

Metal medicine cabinets with gleaming plate glass mirrors and sparkling crystal glass shelves. 4 different styles to choose from at
T. H. WATERS & CO. LTD.
101 Hall St. Phone 156

Night School classes—English for new Canadians. — An organization meeting will be held in the Library of the Central School at 7:30 p.m. Tuesday, October 28. All interested please attend.

HALLOWE'EN ANNUAL MASQUERADE. CASH DOOR PRIZES, CASH PRIZES FOR BEST DRESSED LADIES AND GENTLEMAN. ADMISSION $1.25 A COUPLE. LEGION HALL, OCT. 31, 9-1.

Findlay 4-burner gas range, like new — $150.00.

We buy and sell new and used furniture.

Special price quotations given on all mining, logging and construction camp bedding requirements.
HOME FURNITURE EXCHANGE
413 HALL ST. PHONE 1560

An Attendance Area meeting will be held in Ladore School, Sheep Creek, on Friday, Oct. 24, at 7 p.m. Purpose of the meeting is to hear report of the School Board. A full discussion of the Bylaw will follow.

A further meeting will be held in Ymir school at 8:30 p.m. for the same purpose.

Members of the Board and Inspector Hyndman will attend both meetings.

FUNERAL NOTICE

GRIMWOOD — Funeral services for the late Grenville Horace Grimwood will be held from the Thompson Funeral Home at Nelson Saturday at 2 p.m. Funeral services will be under the auspices of Nelson Lodge No. 23, A.F. and A.M. Interment will be in the Masonic Plot, Nelson Memorial Park.

FUNERAL NOTICE

MARKLE—Funeral services for the late Mrs. Elizabeth Raeburn Markle will be held from the Thompson Funeral Home Saturday at 11 a.m. Rev. Allan Dixon of Trinity United Church will officiate and interment will be in Nelson Memorial Park.

Need for New School Outlined at Area Meetings in Blewett, Nelson

The urgent need for a new high school was outlined at two attendance area meetings in Blewett and in the Central School at Nelson on Tuesday.

E. E. Hyndman, school inspector, told the groups of the expansion in schools population and of the need to build in accordance with the growth of the student bodies.

Trustee L. M. McBride outlined to the Central School meeting the various projects the board would carry through if an affirmative vote was given the forthcoming bylaw.

John Streloff of Blewett was elected attendance area representative for that district.

Trustee Mrs. Violet De Long was chairman at both meetings.

South Bend
Commercial Gas Ranges
with automatic oven temperature controls

FOR: Construction Camp Kitchens
Logging Camps — Mining Camps
Hotels — Restaurants — Coffee Shops

Use These Ranges with ROCKETGAS
for fast, clean, economical results.

McKAY & STRETTON LTD.
Nelson, B. C. Phone 1555

The Whole World "looks up" to the "Rocket"!

"ROCKET"!... a magic name to thousands of delighted Oldsmobile owners! "ROCKET"!... flashing high-compression power at its very best! "ROCKET"!... drive the sensational Super "88" or the Classic "98" for your once-in-a-lifetime "Rocket" thrill! Experience the smooth, swift surge of "Rocket" Engine power as it teams with Hydra-Matic Super Drive*! Thrill to the ease of GM Hydraulic Steering*—the amazing convenience of the Autronic-Eye*, Oldsmobile's automatic headlight dimmer! Come ride the "Rocket"—there's nothing else like it! Make your date with an Oldsmobile Super "88" or Classic "98"—soon!

OLDSMOBILE
A GENERAL MOTORS VALUE

*Hydra-Matic Super Drive, optional at extra cost on both series. GM Hydraulic Steering, Autronic-Eye, optional at extra cost on "98" series. Equipment, accessories and trim, subject to change without notice.

Illustrated—Oldsmobile Super "88" 4-Door Sedan.

O-10328

NELSON TRANSFER CO. LTD.
Corner of Stanley and Vernon Streets Nelson, B. C.

1534

British Troops in Kenya Rounding Up Terrorists

NAIROBI, Kenya, Oct. 23 (Reuters)—Knife-wielding members of the anti-white Mau Mau Society have hacked a leading tribal chief to death for tipping off authorities to secret oath-taking ceremonies, police disclosed today.

The deadly Mau Mau also killed a native policeman assigned to protect the chief.

The discovery of the mutilated body of 70-year old Chief Nderi in Nyeri, 60 miles North of here, has heightened the already tense mood hanging over this British colony. He was one of three senior Kikuyu tribal chiefs. Another, Chief Waruhiu, was slain Oct. 7.

Army headquarters here announced that the whole of the army's strength, equivalent to six battalions totalling nearly 5000 men, had been busy rounding up suspected terrorists.

Terrorists were reported to have scattered to the bush and caves to escape the roundup.

Troops and police sealed off the Nyeri area immediately after the murders.

A Government spokesman said there was considerable firing between the police and remnants of the terrorist crowd. Some terrorists were believed wounded.

AWAIT LYTTELTON

The British Colonial Secretary, Oliver Lyttelton, is expected to initiate moves to improve Africans' social conditions when he comes here next week.

It is generally acknowledged here that root causes of unrest in the last two years are the land-hunger of the natives, inadequate schools and hospitals, lack of houses and discrimination against Africans in schools, jobs and Government work.

Clark Reverses Rotation Order

TOKYO, Oct. 23 (AP)—Gen. Mark Clark under pressure from Washington today reversed an order requiring battle-front troops to stay in the line 9½ months before they are eligible for rotation home. The time remains at nine months, or 36 points under the Army's system.

But Clark said rear-area troops in Korea and those in Japan will have to serve longer than previously because of a lag in replacements. No specific point quota was announced. Clark earlier had set it at 38.

Minister Martin To Tour B. C.

VICTORIA, Oct. 23 (CP)—Health Minister Eric Martin plans a fact-finding tour of Central and Northern British Columbia in early November in an effort to obtain "grass roots" information on the people's hospital insurance wants.

It was learned today the Government's plan to bring delinquents into the scheme—through suspension of arrears—has not to date had the desired effect, and the Minister will go among the people to get the reasons first-hand.

AUSSIE-U. S. DEAL ALMOST READY

CANBERRA, Australia, Oct. 23—(Reuters) — A uranium deal between the United States and Australia is "about to be completed, and an agreement should be signed in the very near future," Prime Minister Robert Menzies told a press conference today.

Menzies refused to discuss the price. But it was learned authoritatively that Australia will receive a "good" price under the agreement, which will also provide that the U.S. replace uranium exported from Australia for military purposes if needed for Australian industrial use.

Awkward Situation

BLOOMINGTON, Ill., Oct. 23 — (AP)—A newspaper partly owned by Governor Adlai Stevenson — the Bloomington Pantagraph — announced today that for the first time in more than a century it will not endorse a candidate for President this year.

The decision was explained in an editorial which said, "We cannot possibly be objective."

The Pantagraph said "We are naturally prejudiced" in favor of Stevenson, the Democratic nominee, but at the same time have another prejudice "in favor of the Republican Party at this juncture of our history."

The newspaper, circulated in the heart of the Illinois corn belt, traditionally has been Republican, and made it clear that Stevenson had no part in its editorial decisions.

LONDON (CP) — As an economy measure members of the Civil Defence Corps in future will not be given uniforms until they have satisfactorily completed the basic training course.

Korean Casualties

OTTAWA, Oct. 23 (CP) — The Army casualty list issued today included one B.C. name among those missing in action (believed killed):

Hastings, Donald Perkins, Cpl., North Vancouver.

ST. JOHN'S, Nfld. (CP) — Nine-year-old Donald Hender of Salmonier is already an expert angler who ties his own design of fly. His catch of salmon from the Salmonier River this year totalled nine, including one fish weighing 6¾ pounds.

How COLDS affect Your KIDNEYS

The kidneys are very delicate organs, easily affected—especially by a cold. Their duty is to filter impurities and excess acids from the blood. When you have a cold extra work is thrown upon your kidneys. Dodd's Kidney Pills help your kidneys clear your system of excess acids and poisons caused by colds, and give you a chance to shake infection sooner—feel better faster. If you have a cold get and use Dodd's Kidney Pills. 139

Dodd's Kidney Pills

Good Weather Brings Coal Surplus, Coast

VANCOUVER, Oct. 23 (CP) — Mild October weather has resulted in a large surplus of coal on Vancouver Island.

The Vancouver office of Canadian Collieries Ltd., the largest producers of domestic coal in B.C., said today it has a 25,000-ton stockpile at Union Bay and Nanaimo.

"We always have a stockpile at this time of the year but this is the biggest one yet," said E. O. T. Simpson, general manager. "If our miners were working full time now we would have a tremendous stockpile."

Births Up, Deaths, Marriages Decline

OTTAWA, Oct. 23 (CP) — Registrations of births increased during the first seven months of this year over the corresponding period a year ago, while deaths and marriages declined, the Bureau of Statistics reported today.

Births in the seven-month period increased to 226,863 from 221,292 a year earlier, while deaths declined to 72,895 from 74,759, and marriages to 63,961 from 65,610.

Classified Ads Get Speedy Results

We Are Now Gathering

PICTORIAL EDITION PHOTOS

The PHOTO EDITOR is now gathering SNAPSHOTS suitable to use in the Nelson Daily News

1953 PICTORIAL EDITION

Readers are invited to send pictures they think suitable for publication to the Photo Editor.

Pictures of Industries, Public Events, Sports, Scenery, Vacation and Hobby Subjects are all welcome.

PLEASE SEND NEGATIVES AND A PRINT WITH A CLEAR DESCRIPTION OF THE SUBJECT MATTER TO . . .

THE

PHOTO EDITOR
NELSON DAILY NEWS

All Negatives and Prints Will Be Returned

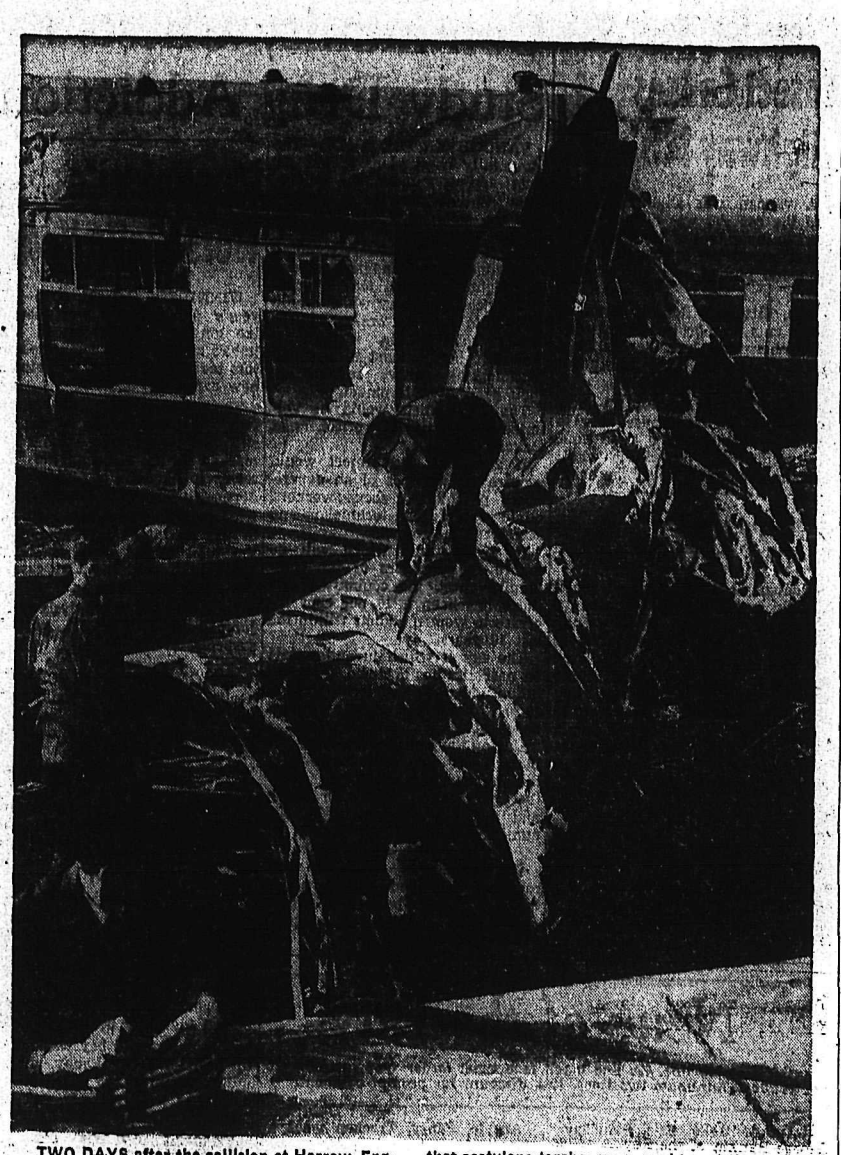

TWO DAYS after the collision at Harrow, England, of three passenger trains, workmen still work on the steel framework of the coaches to extricate the dead. The coaches had twisted so thoroughly that acetylene torches were used to cut them apart, piece by piece. Many of the injured are not expected to survive, so that the death toll is not yet definite.—Central Press Canadian.

Even Soviet Ideologists Cannot Guarantee to Produce Honest Men

By RICHARD O'REGAN

VIENNA (AP)—In Romania more than $2,000,000 has been defrauded from the Government Treasury by 24 highly-placed officials.

Thirteen other Government officials have used their positions to divert thousands of tons of first-class textiles to the black market.

Hunting and fishing rights, and even diapers, have been given away for services rendered.

Newspaper reports from Romania and other lands in the Russian sphere indicate that Communist Governments all over are having no end of trouble with corruption.

Even the controlled newspapers behind the Iron Curtain indicate official malfeasance exceeds anything seen in the West. Only the newspapers don't call it corruption; they call it "sabotage".

But what it adds up to is that the Communist Governments of Eastern Europe are shot through with dishonesty, irresponsibility and bribery.

BEGGARS ON HORSEBACK

Partly this is due to the transfer of State power to incompetents. Communist street laborers who find themselves heading important Ministries, shoemakers who find themselves running State factories, apparently find the temptations of office too strong.

Also it is partly due to the past. All the nations of East Europe, including Russia, have centuries-old histories of bureaucratic corruption. From the lowest officials up to the top, it has always been accepted.

Little officials are as bad as the big. In Communist Estonia, for instance, the Talinn newspaper Rahva Haal reported that Director Krgulov, manager of a State industry, not only took off most of the day for hunting, but forced all employees to contribute 25 rubles for gifts for his birthday.

The next day, he dismissed all employees who had refused to cough up.

Police make a point of finding "irregularities" in papers in order to have their palms greased.

Higher officials are not free from pilfering the "people's property". Newspapers have reported hundreds of cases of disappearance of construction materials, clothes and food. A new low was reached recently when a Budapest newspaper complained of watered wine and 22 instead of 25 cigarettes in packages sold in State-owned tobacco stores.

Two brothers and a cousin of the purged Romanian Minister of Finance, Vasile Luca, misappropriated forests and rivers for their own private hunting and fishing.

Faulty reports often occur because officials must produce statistics for the Government propaganda machine. They occur in industry, agriculture, and even in medicine. Because bad health records are frowned on, State doctors reportedly list infectious diseases like diphtheria as "sore throat", or typhus as "influenza".

Research, British Ship That Never Sailed, Takes Voyage to Scrap Heap

LONDON (CP)—The only sailing ship ever built by Sir Stanley Goodall, designer of Britain's largest and most modern warships, will soon be on her first and last voyage—a short trip to the scrapheap.

The ship is the 755-ton Research, whose construction was started back in 1936 and although never compelted cost the Admiralty more than £100,000.

Moored these many years at Dartmouth where she was built, the rusted old hulk is to be towed to nearby Devonport and broken up.

Sir Stanley, director of naval construction at the Admiralty from 1936 to 1944, recalled that no ship he designed had ever presented such a sequence of problems and difficulties as the Research.

"She was to go to the Pacific for research in the magentic field," he said. "It was essential that all metal which might interfere with her work should be excluded from the ship."

The builders overcame the hull difficulties by using wood on a metal alloy frame. Ordinary lighting installations had to be scrapped and a new system devised, posing many complications. In an effort to speed up the ship's construction experts were assigned to other sailing vessels for practical experiments with gadgets and installations intended for the research. As fast as one problem was solved another arose.

"It is sad to think," Sir Stanley said, "that because of the advance made by science, there now is no job the research can usefully do."

Lumbermen Reject Board's Report

PRINCE RUPERT, B.C., Oct. 23—(CP)—The Northern Interior Lumbermen's Association said today it has unanimously rejected a conciliation board's majority report in their dispute with the International Woodworkers of America (CCL) over 1952-53 contract terms.

The N.I.L.A. statement read in part: "The industry is unable to consider any increase whatsoever in present operating costs owing to a declining market and increased prices of lumber."

Increased costs would include a recommended 3-cent hourly wage increase and three statutory holidays with pay.

The I.W.A. membership voted 9 to 1 to accept the board's report.

PHONE 144 FOR CLASSIFIED

Grammer Convicted

BALTIMORE, Oct. 23 (AP)—George Edward Grammer today was convicted of first degree murder in the slaying of his wife, an almost perfect crime that looked at first like an automobile accident.

The verdict carries a sentence of death by hanging or life imprisonment for the 35-year-old New York office manager, accused of killing his wife so he could marry a pretty 28-year-old Canadian secretary who worked at United Nations Headquarters.

Circuit Judge Herman M. Moser, who heard the case and decided on the verdict without a jury at Grammer's request, did not fix the exact sentence immediately.

LONDON (CP) — J. B. Braithwaite, chairman of the Council of the London Stock Exchange, will attend the centenary banquet of the Toronto Stock Exchange on Oct. 24.

This advertisement is not published or displayed by the Liquor Control Board or by the Government of British Columbia.

U. K. Allows Malta £1,500,000 Sterling

VALETTA, Malta, Oct. 23 (Reuters)—Prime Minister Georg Borg Olivier has announced that Britain is making available to Malta £1,500,000 from its Colonial Development Welfare Fund for social projects. He said Malta has also accepted a four-year grant of up to £200,000 a year from Britain to finance emigration from the crowded island.

Agents to Scout Jobs for Britons

BURY, Lancashire, England (CP)—To help British emigrants find jobs and suitable accommodation in Canada, a local travel firm is appointing agents in a number of leading Canadian cities.

Where possible the agents will find jobs for emigrants even before they leave Britain.

Neville Carne, director of the firm (N. M. Carne and Sons), said: "Our agents will fix up accommodation for emigrants and meet them off the boat and at the railway stations. They will also help them settle in."

Dry Weather Closes Three Pulp Mills

EVERETT, Wash., Oct. 23 (AP)—The prolonged dry spell will cause the shutdown Monday of two of Everett's three pulp mills, first such closure in their two-decade history.

About 800 employees will be put out of work at the Weyerhaeuser pulp mill and the Soundview division plant of the Scott Paper Co., official said today.

The two mills used as much as 80,000,000 gallons of water daily.

Commissioner's Fantasy Gives New Twist to Annexation Proposals

By FORBES RHUDE
Canadian Press Business Editor

TORONTO, Oct. 22 (CP)—Lowell B. Mason of the United States Federal Trade Commission has brought to Canada a vision of Canada and the United States 100 years from now.

He brought the vision, or fantasy, in an address to the Canadian Chamber of Commerce. He said it was the result of an experience in a "time machine".

Whatever it was, it reflected the fact that he doesn't like certain things that are going on in the United States. He doesn't like them to the extent that he envisaged the Chamber of Commerce of the United States, 100 years from now, asking that the United States be accepted into Canada as an 11th Province.

VISION DESCRIBED

In the development of his "vision" he said:

"For some time I, as a public official, have been disturbed by the indifference of business men in the United States to the gradual encroachment of bureaucratic power."

And he traced the encroachment, in his fantasy, to the point where, by the year 2010, "all games had been banned in the United Stat For:

"It was feared that young m might keep an appetite for com tition when they left school entered business.

"Accordingly, competitive sp in Canada booked heavily bec every week thousands of Am cans crossed the border to ge bootleg view of young men striv and competing.

"Meantime, in the U.S., Yan Stadium, Shibe Park, Griffith dium, and a few university athl fields were kept for co-opera Indian club swinging and rhyth dancing."

DOWN TO FACTS

Even in 1952, he said, as he loo back from a cozy seat in his machine, business men were gu under the law if they sold at same price as one another, or if sold at differing prices.

"No one could charge or gu the same price as his competit because, if he did, he was guilt 'conscious parallelism of act And if a defendant's prices fluc ated with the exigencies of competitive market, he might in jail for illegal price discrim tion.

"All people in the field of dis bution in 1952 were presumed g ty until they proved their in cence."

Mr. Mason carried his story the point where Congress had b abolished and was replaced b legislative bureau.

Drew Out to Get Sterling Release

MONTREAL, Oct. 23 (CP) — George Drew, Progressive Conservative leader said today Canada "by every practical device" must seek an early return to full convertibility of the dollar and the pound.

Addressing the advertising and sales executive club, he said "if we fail to remove the dollar-pound road block, then while we are waiting to sort out the stalled traffic of commonwealth trade, other nations will be following the byways and getting there ahead of us."

Mr. Drew said next month's commonwealth conference in London may well be "the most important meeting of its kind that has ever taken place . . ."

Freight Rates Decision Friday

OTTAWA, Oct. 23 (CP) — The Board of Transport Commissioners will hand down decision at 10:00 a.m. EST Friday on two railway applications for higher freight rates, it was announced today.

The applications are for an eight-per-cent general increase and for boosts for varying amounts on grain and grain products moving within the west to Canadian markets.

The two proposals would call for adding about $43,000,000 a year to the national freight bill.

Hearings on the application concluded here this month.

Retires With Record Service as Conductor

HALIFAX—George L. Fleming, who has the longest service as a sleeping car conductor on the entire 24,000-mile Canadian National Railways system, retired on pension here last weekend after 46 years of railroading.

Mr. Fleming started in 1906 and became a conductor in 1910. During that time, he recalls, he served many notables, including a Japanese prince on board a special train from Halifax to Montreal in 1907; and the former governor-general, Lord Alexander.

Two years ago, he said, he had a race with the stork and arrived in Mont Joli, Quebec, with just enough time to get the mother to hospital before the stork arrived.

CALVERTON, England (CP) —A new colliery was opened in this Nottinghamshire district employing nearly 2000 workers. By 1954 output is expected to be more than 1,000,000 tons a year.

PILES that Itch and Bu

If you now suffer from the itching ness and burning pain of piles you s helped.

Just get a package of Hem-Roid Internal pile treatment, at any drug and use as directed. You will be pl at how quickly your pile trouble is rel Only $1.59 for the big 60 tablet pac If you are not 100% pleased after Hem-Roid 2 or 3 days, as a test, sen your money back. Refund agreement all drug stores.

CHENILLE BEDSPREAD BARGAIN FROM FACTORY TO YO

Lowest price in Canada. T bedspread is fully covered wi baby chenille, no sheeting sho ing. First quality. It comes in colors, single or double bed-si with either multi-colored or so raised centre patterns. At on $5.25 each. Sent COD plus po age. Immediate money-back gua antee. Order one, you will ord more. TOWN & COUNTRY MF Box 1496, Place D'Armes, Mo treal, Quebec.

BEST BUYS IN Fall Travel VIA GREYHOUND

Travelling is best in the vivid fall! Enjoy your spare time and the season to the utmost on a carefree GREYHOUND trip

LOW MONEY-SAVING FARES

From NELSON to:	One Way	Round Trip
Penticton	$ 8.30	$14.9[illegible]
Vancouver	12.50	22.50
Calgary	12.80	23.[illegible]
Edmonton	18.15	32.7[illegible]
Winnipeg	29.10	52.4[illegible]
Toronto	49.55	89.7[illegible]

T.P.S.
TRIP PLANNING SERVICE

Your itinerary, Sightseeing Tours, Hotel Accommodation, all arranged and included in one price.

16-Day Expense Paid Tour FROM NELSON TO LOS ANGELES

$121.39 Return Per Person Travelling Double

For free travel folders and information contact your local Greyhound Agent.

GREYHOUND

Pretty Blonde Greets Soviet TV Audiences

By EDDY GILMORE

MOSCOW Oct. 23 (AP)—The Soviet Union is in the midst of a large and varied program of television expansion and experimentation.

The biggest station is in Moscow, others are being installed throughout the country.

The Moscow station has one channel at present, but plans three by next year. This channel operates six days a week.

On an average the programs begin just before 8 p.m. when a pretty blonde with a sweet voice says "Greetings, comrades!" She then announces the program for the evening and the next few days.

Then comes the first offering of the evening. It may be a newsreel, a documentary about some part of the Soviet Union, or a group of people from a nearby collective farm who relate their activities.

LONG FEATURES

The big feature follows: This may be a film, full length feature, or a show televised directly from the Bolshoi Theatre, home of the ballet, or from Moscow's two dramatic theatres.

The shows are televized right from the theatre with the audience present.

Between the acts there are newsreels or music. Some of these programs are quite long. A recent one was an operetta direct from the theatre, running from 8 p.m. to 12:15 a.m.

I am seeing television here under interesting, but different circumstances, for I have an American set converted to the Russian system. Up to now it works well.

CHILDREN'S SHOWS

The Soviets are very careful what they show children and all Sunday afternoon is devoted to their programs.

The children's day starts with an animated cartoon based on old Russian fairy tales put to music.

The cartoons are followed by documentaries and movies. One of these—shown the day before the Soviet schools opened—was a full length feature of a girl's first year in school.

Sets are licensed here and registered. I registered mine and paid a fee of 40 rubles (nominally $10) for four months. This money goes toward the upkeep and expansion of the television system.

Korean War Pilot Tells War Tales

WINNIPEG, Oct. 23 (CP) — Flt. Lt. Ernest Glover, Canada's top Korean war pilot, today told how he chased an enemy plane to its destruction last month without firing a shot.

En route home to Leaside, Ont., on leave, the 30-year-old R.C.A.F. pilot described the battle in an interview here. He also is credited with destroying two other planes and damaging three while flying 50 missions with the 4th Fighter Wing of the U.S. Air Force in Korea.

"On Sept. 8 I was flying No. 3 in an element of four aircraft along the Yalu when two of us got separated," he said. "We ran into 16 Migs at about 35,000 feet.

"Two were running Southwest and we behind and below them so they wouldn't see us."

One Mig started violent evasive action and was forced down to 3000 feet.

"The Communist pilot over-controlled, snapped into a spin and hit the deck," he said.

Glover, an R.C.A.F. veteran of the Second World War, was flying a Sabre jet. He said he likes to handle the craft which manoeuvres better than the Mig. The Mig has heavier firepower.

Last night in Vancouver, he said Russians may be piloting Communist planes in Korea to show the Chinese fliers how it is done. The Red planes were being used to greater advantage now and were flown more aggressively.

At Edmonton, he told interviewers that he and four other Canadians flying in Korea had shot down seven Migs, probably another and had damaged five.

Jet 'Copter Makes First Public Flight

CULVER CITY, Calif., Oct. 23 (AP) — Howard Hughes' jet helicopter, the world's largest, made its first public flight today. The multi-millionaire watched the test from hir small sedan, parked in a nearby bean field.

The Air Force experimental XH-17 manoeuvred nine minutes. At no time were the four wheels of the helicopter more than 40 feet from the ground.

The XH-17, an experimental heavy-lift machine developed by Hughes for the Air Force, is designed to deliver such big stuff as cannons, bridge sections and trucks to front line positions.

Hopes for Closer U. S. Exchange . . .

Churchill Describes Monte Bello A-Blast

LONDON, Oct. 23 (Reuters)—Britain's first atomic bomb was set off Oct. 3 aboard a ship in a makeshift harbor in the barren Monte Bello Islands off Australia, Prime Minister Churchill told the House of Commons today.

He left Members of Parliament guessing if the main object of the test was to determine the effect of a "Trojan horse" raid by an enemy vessel which might sneak into port with an atom bomb aboard.

Churchill did disclose, however, that "specimen structures of importance to civil defence and to the armed services were erected at various distances" around the lagoon where the bomb was set off.

He also expressed the hope that the knowledge Britain has the bomb "will lead to a much closer American interchange of information than has taken place in the last few years."

NO INJURIES

He said he could not give technical details, but scientific observations made after the blast confirmed the belief that progress in such explosions would be continual.

He said that no one on the expedition suffered any injuries, and no animals were used in the test.

The bomb was exploded on the Monte Bello Islands Oct. 3, when wind conditions were such that radioactive particles would not be spread over the Australian mainland.

It was detonated in the 1450-ton frigate Plym, which was "vaporized" by the explosion. All that remained of the vessel were red-hot fragments, which were scattered over one of the islands and started fires in the dry vegetation, Churchill said.

"When the flash first burst through the hull of the Plym the temperature was nearly 1,000,000 degrees," Churchill told the House of Commons. "It was far higher at the point of explosion."

The effect of the blast and radioactive contamination was spread over a wide area, Churchill said.

EVADES QUESTIONS

Soon after the explosion, two Naval officers flew helicopters over the heavily-contaminated lagoon so radioactivity could be measured.

He paid tribute to all who took part in the test, and said he did not doubt "this will lead to a much closer American interchange of information than has taken place in the last few years." He refused to be drawn on this aspect of the question, however, although he added later:

"A large number of important people in the U.S. have for some time been most anxious that Britain should be kept better informed, and this test will greatly facilitate and support the task which these gentlemen have set themselves."

Rabies Outbreak Claimed Beaten

REGINA, Oct. 23 (CP) — Dr. George Rankin of the Regina office of the Federal Health of Animals Division said today that the rabies outbreak in Northern Alberta, Canada's first among livestock, has been stamped out.

Dr. Rankin just returned from the Fort Vermilion area, 600 miles North of Edmonton where he was in charge of the rabies control program since early September.

Other instances of rabies in Canada have been reported among dogs but this was the first time the disease spread to livestock.

The rabies outbreak in the Fort Vermilion area killed four head of cattle, 10 hogs, three horses and 50 dogs. An unestimated number of wild animals also were infected. Dr. Rankin and four federal veterinarians stamped the disease out after a month of work and travel in helicopters, boats, motor vehicles and horse and wagon.

Dr. Rankin said Northern Alberta from the Peace River Block North, is a quarantined area. No animals can be taken into or from the area without vaccination. An estimated 5000 cattle, 8000 hogs, 400 sheep and 800 horses are in the area.

Dr. L. E. Carlson, federal assistant district veterinarian for Saskatchewan, said Saskatchewan is free from rabies and has been since 1940 when two American hunting dogs were found to have the disease. They were destroyed.

LONDON (CP) — Current reports show the British Electricity Authority's power stations generated almost 60 billion units of electricity in the 12 months ended last March 31, more than double the amount generated in 1938-39.

Labor Backs Attlee, Orders Bevan to Quit or Break Up

By FRASER WIGHTON

LONDON, Oct. 23 (Reuters)—Labor Party leader Clement Attlee scored a clean victory over rebel factions in his Party today.

The Parliamentary Labor members backed Attlee with a 3-to-1 vote on an ultimatum ordering rebel chief Aneurin Bevan to break up his Bevanite rebels or quit the Party.

The vote sent the Bevanites into a policy-planning huddle. Though it is not clear what their next step will be, several of them at least figured the game was up and the majority decision would be accepted.

Others showed hostility, arguing that the vote was trumped up to save Attlee's leadership.

SEEK COMPROMISE

The ultimatum was put to a private meeting of the 296-member Parliamentary Labor Party. It was in the form of a motion calling for the immediate abandonment of all organizations within the Party other than those officially recognized.

It further called on all members to refrain from making attacks on one another, either in the House of Commons, in the Press, or on public platforms.

Bevan did not go down without a struggle. He made a speech asking for the vote to be deferred. A number of speakers seeking a last-minute compromise at the meeting made an appeal that the Party leaders should withdraw their motion and that Bevan on this understanding should agree to disband his group.

But Bevan himself would not agree to this course.

Abandon Hope For Missing Trio

KETCHIKAN, Alaska, Oct. 23 (AP) — Searchers abandoned hope today of finding alive any of three persons on the missing tugboat Timberman after wreckage was washed up on beaches near Point Camano, 20 miles North of here.

The 62-foot craft, owned by Clarence Purdy, 44-year-old Helm Bay logging camp operator, went aground last Saturday night. Aboard with him were his wife, Solveig, 32, and a logging camp employee, Dick Flangers, 40.

The seineboat Sandra Lynn found the wreckage yesterday. Search parties combed the beaches and visited nearby shelters all the rest of the day without finding any traces of the three persons.

LETHBRIDGE, Alta., Oct. 23 (CP) —Charles O. Asplund, supervisor and manager of Lethbridge Central Feeders' Association Ltd., for the last 15 years, today announced his retirement, effective Nov. 1.

Mr. Asplund said he was resigning because of the pressure of private business and public and church responsibilities. No successor has yet been named.

Couple Found Dead In Plane Wreckage

MEDFORD, Ore., Oct. 23 (AP)—A missing Yakima flier and his young wife were found dead today in the wreckage of their plane in the Cascade Mountains, 20 miles South of Crater Lake.

Apparently killed instantly in the crash were Everett Logan, 34, and his wife, Pat, 19, who disappeared Saturday on a flight from Yakima to Medford.

Forest Ranger Robert Beeman came upon the wreckage of the single-engine Cessna plane Northwest of Mt. McLoughlin.

He said the plane had clipped the top of a tree, then plunged straight down to earth. The wreckage was widely scattered.

INQUIRY FINDS GUARD'S HELP NEEDED IN BREAK

TORONTO, Oct. 23 (CP) — The only way the Boyd gang could escape from the Don Jail's death-row cell block Sept. 8 was by "collusion" of the guards, the Don Jail inquiry was told today.

Thomas Gourley, chief inspector of reform institutions, said that if the guards on duty at the time of the escape had followed regulations, they would have discovered the break for themselves "instead of just finding out from the radio."

No prisoner, properly supervised, should have been able to escape from that area of the jail.

CLASSIFIED ADS GET RESULTS

fast EXPERT INSTALLATION OF PRESTONE BRAND ANTI-FREEZE AT Beacon Motors 701 Baker St. Phone 578

fast EXPERT INSTALLATION OF PRESTONE BRAND ANTI-FREEZE AT MEL BUERGE MOTORS Phone 74 Vernon St. FORD - MONARCH

you're set! you're safe! you're sure! WITH PRESTONE BRAND ANTI-FREEZE installed by Kootenay Motors (NELSON 1949 LTD.) 281 Baker St. Phone 117

COLD WEATHER COMING! GET THE GUARANTEED PROTECTION OF PRESTONE BRAND ANTI-FREEZE to-day at DeFOE SERVICE LTD. 213 Baker St. Phone 1234

COLD WEATHER COMING! GET THE GUARANTEED PROTECTION OF PRESTONE BRAND ANTI-FREEZE to-day at NELSON TRANSFER Company, Limited 35 PHONE 35

you're set! you're safe! you're sure! WITH PRESTONE BRAND ANTI-FREEZE installed by Superior Motors 503 Vernon St. Phone 73

fast EXPERT INSTALLATION OF PRESTONE BRAND ANTI-FREEZE AT Empire Motors 803 Baker St. Phone 1135

better be safe than sorry! GET GUARANTEED PRESTONE BRAND ANTI-FREEZE from... WIGINTON MOTORS Ltd. PHONES 121 - 122 BAKER ST.

ALL WINTER ALL WEATHER

YOU'RE SET! ...for a whole winter of safe driving. Put "Prestone" Anti-Freeze in your car before the first frost... forget it till spring!

YOU'RE SAFE! ...from freeze-ups, rust, corrosion... loss through boilaway or foaming. "Prestone" Brand Anti-Freeze is guaranteed to give complete protection.

YOU'RE SURE! ...it's guaranteed "Prestone" Anti-Freeze when you see this can bearing the trade-mark "Prestone" or the green guarantee tag.

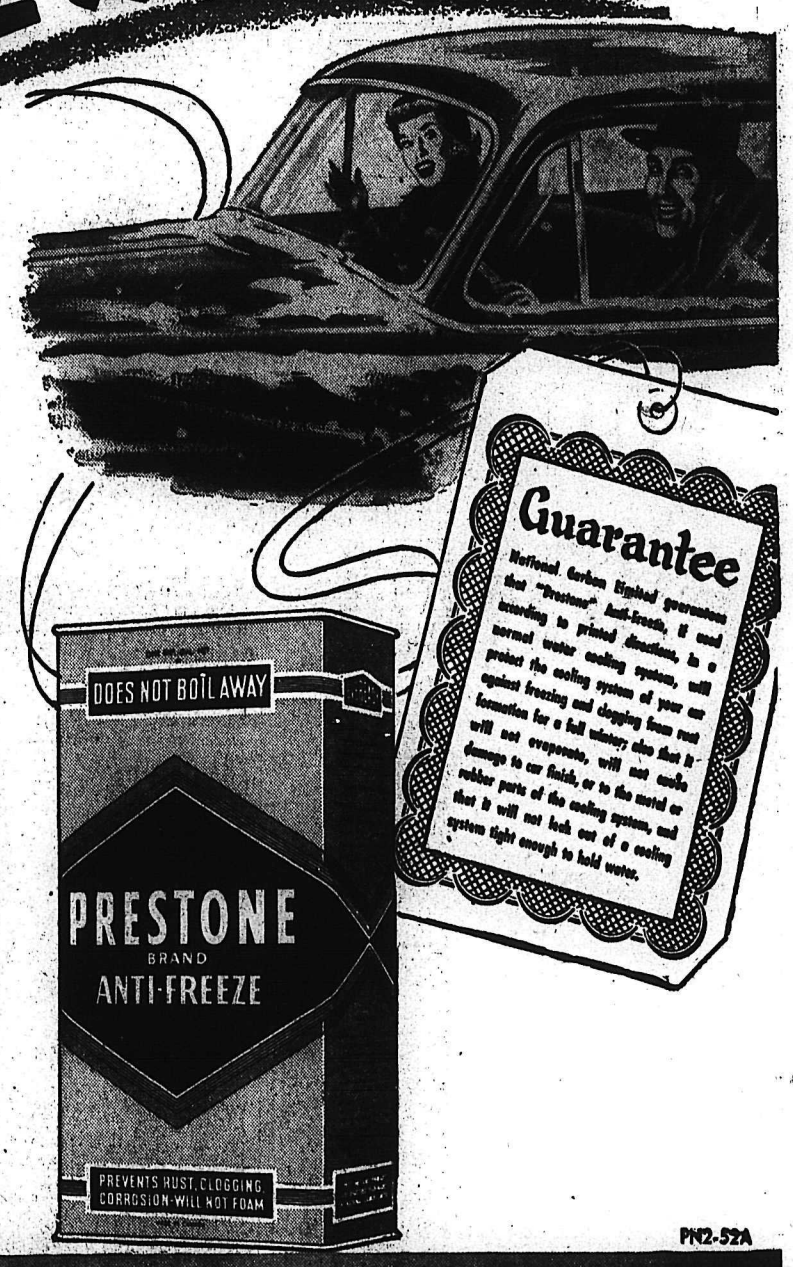

PN2-52A

PRESTONE BRAND ANTI-FREEZE

PRESTONE AND EVEREADY ARE REGISTERED TRADE-MARKS OF NATIONAL CARBON LIMITED

1536

Business Spotlight . . .

Uranium City, in Beaverlodge Area, Promises to Rival Flin Flon, Man.

By The Canadian Press

With the gap between the exploratory and mining stages of uranium finds in Northwestern Saskatchewan rapidly narrowing, more and more interest is being focused on the Beaverlodge area on the North shore of Lake Athabaska.

At least $15,000,000 has already been spent in the search for uranium in that 500-square-mile area.

The nerve centre for the entire operation is the newly-founded Uranium City. The centre is rapidly mushrooming into a thriving self-contained village as miners, supply houses, restaurants, taxi stands and a 25-room hotel establish themselves along the main street.

Present estimates predict that the population of the village will reach the 1000 mark within the next year and possibly level off at about 5000 within the next decade. If this proves true, Uranium City will rival Flin Flon, Man., as one of the West's biggest mining centres.

Also in various stages of construction there are tourist cabins, a pool hall, dance hall, two theatres, a barber shop and two churches—Roman Catholic and United.

In addition, at least a score of houses have sprung up, and as many more are under construction. The townsite's 200 surveyed lots were snapped up during the early stages, and there now is a clamor for more housing and business lots.

The 1500 to 2000 men engaged in uranium work around Lake Athabaska had their numbers swelled considerably by this Summer's first great uranium staking rush of the atomic age. More than 1000 claims were staked.

Some of the larger mining companies will begin producing uranium-bearing ore next Spring. Others will come into production in ensuing months.

The Federal Crown Corporation, Eldorado Mining and Refining Co., is the most advanced in development, with the construction of a mill well under way and shafts already completed.

HIGH-GRADE ORE

As in the case of all mining ventures, some firms will prove up their properties successfully, and other concessions will prove complete duds. There will be numerous "wheelbarrow" operations — small operators surface mining or "benching" out little pockets of high-grade ore.

Currently, most of the operators are awaiting the completion of the Eldorado mill, scheduled for next April. The plant will have an initial capacity of 500 tons and all ore processed in the area will be custom-processed by Eldorado.

MINING IN THE KOOTENAY . . .

Phoenix Undergoes Survey

Initial underground examination of Columbia Copperfield Limited's copper-gold property has indicated substantial tonnage prospect, New Goldview Mines reports.

Some $30,000 has been expended to date, New Goldview President S. Ciglen said. His company has an undisclosed option agreement covering Columbia stock.

Work of unwatering and surveying the former copper producing Columbia properties has been going on for about four months. Underground workings have been partially re-opened and development of shoots now is in progress. This work is under supervision of Frank L. James, mining engineer, who reports substantial tonnages in place, and good prospect for additional material.

The Columbia properties are located in the old Phoenix camp, in the Greenwood area. This area was the scene of British Columbia's earliest copper mining, was in production at the turn of the century and again in the late 30s and 40s.

Columbia Copperfield Ltd. is a 3,000,000-share company originally incorporated in B.C. during 1948. It later took over the present properties which are equipped with a complete mining plant.

• • •

"I think Estella is all right," stated Walter A. Richelson, consulting geologist at an annual meeting of Estella Mines Limited in Seattle. He said, according to the Northern Mines, that he had examined the property in January of this year and had found numerous samples of high grade ore. He said the veins varied greatly in width throughout their developed length and it was only natural that dilution could not be avoided in the narrower sections.

The consulting geologist said he had estimated reserves in January at 91,000 tons with an average grade of 17½ per cent combined metals. Despite the extraction of 46,000 tons of ore in the past 10 months, he said, he saw no reason to change his estimate and added there was good reason to conclude that the inferred ore would amount to another 70,000 tons grading 16 per cent in combined metals.

PROFIT TRIMMED

Mr. Richelson said that net operating profit had been seriously cut by the rise in value of the Canadian dollar and the decline in prices paid for lead and zinc.

J. E. R. Wood, director, said he did not think Mr. Richelson's figure of 70,000 was a top figure and saw no reason why the deposits should prove to be shallow.

W. P. Armour, a shareholder, suggested that all escowed shares should be released before any new shares were issued. Another shareholder pointed out it was evident the company required a half million dollars, but saw little hope of obtaining that figure at today's quotation of Estella stock. W. M. Rand informed the meeting that he had gone to Toronto and was well advanced in negotiations to market the additional half million shares at a price to net Estella $1.25 per share. However, repeated rumors reached Toronto at the same time that the operation had been shut down and these rumors were so persistent his principles deferred further discussion at that time. He said he believed the company could do better than $1 per share.

• • •

Violamac Mines Limited at Sandon continues not only to keep pace with production, but to add substantially to reserves, a progress report made to shareholders stated.

Drifting northeast opened the vein for 120 feet beyond the previously stoped area. This extension is now being stoped and a raise has followed and continues in ore; the raise is now nearly at the elevation of 4 level. All this northeastern ore extension was missed by previous operators; the vein, it was supposed, petered out in that direction, so that its discovery in what was thought to be barren ground and the satisfactory manner of its development have come as a "most pleasant surprise," says the report.

Production during the seven months period, January 1 to July 31, 1952, was 5870 tons of ore mined, with a gross value of $451,121.17 or $76.84 per ton. Metal output was as follows: 83.4 ounces gold; 115,177.4 ounces silver; 1,665,265 pounds of lead; 1,152,372 pounds of zinc and 6,517.4 pounds of cadmium. Gross value of production in all of 1951 was $446,608.76, for an average of $73.29 per ton.

Ore reserves as at June 30, 1952, are estimated at 103,902 tons measured, 25,000 tons indicated, and 75,957 tons inferred. Of these amounts 136,380 tons lie above 7-level and 66,479 tons are inferred below the level. The ore is estimated to be worth between $40 and $50 per ton net smelter returns at current metal prices.

W. Stewart Heads Malkin Company

Top management changes in the W. H. Malkin Co., Ltd., pioneer wholesale grocers in the West, are disclosed by retiring president W. P. Riley.

Mr. Riley is succeeded as president by W. F. Stewart, who has been associated with Malkin's and the parent company of Western Grocers Limited, for 41 years.

Named vice-president and general manager is George W. Laidler, who also has been a director and secretary of Malkin's for 14 years. In his 31 years with the organization, he also has been manager of the Prince Rupert branch.

J. Trevor Elliott has been appointed general sales manager. Thirty-seven years with Malkin's, he previously was Vancouver sales manager.

Mr. Riley, chairman of the board of Western Grocers, is in Vancouver on an annual tour of the firm's wholly-owned subsidiaries from Port Arthur to the Pacific Coast.

MRS. HODGES NAMED CHAIRMAN

VICTORIA, Oct. 23 (CP)— Mrs. Nancy Hodges, Victoria M.L.A., has been named chairman of the Liberal party platform committee.

The committee will draft a new platform for presentation to the party convention in Penticton next Spring. Chairman of sub-committees include Frank Putnam, Nelson-Creston, agriculture.

Four Injured in Truck-Car Crash

VICTORIA, Oct. 23 (CP)—Three of four persons injured in a spectacular logging truck-car crash on the Pat Bay highway at Royal Oak were still in hospital here today.

Ivan Temple, driver of the car, was released from hospital after being treated for scalp and facial lacerations and shock.

The logging truck overturned as its load of 17 logs spewed across the highway in front of the oncoming car, when one of the chains holding the load of logs broke. Several of the logs fell across the front of the car and pushed it off the road.

Wheat Shipments Get Speed-Up

WINNIPEG (CP) — A speed-u in the shipment of top-grade whe to the Great Lakes before freeze- to meet sales commitments was a nounced today by the Canadi Wheat Board.

The board said Transport Co troller R. W. Milner has authori the railways to accept such grain any Manitoba or Saskatchewan s tion, regardless of the station's d livery quota.

Earlier, shipments had been be ned from some stations where far ers' delivery quotas were more th eight bushels a seeded acre. T move was designed to equalize t distribution of boxcars among lo quota points.

The board said cars would s be concentrated at low-quota st tions, but the new order was aim at increasing the flow of the follo ing to the Lakehead: high gra milling wheat Nos. 1, 2, 3 and Northern; Nos. 1, 2 and 3 C. Durum, including toughs a damps.

The move would permit railwa to use the short Lakehead haul a secure the fastest possible "tu around" of cars. The order wou be effective as long as needed meet commitments. After that, t transport controller intended again concentrate cars at low-quo points, particularly on branch lin

Yesterday, the board said the ra ways are moving about 18,000,0 bushels of grain a week out Prairie elevators.

Teen-Ager Sent To Coast Jail

DUNCAN, B. C., Oct. 23 (CP)—A teen-age youth was sentenced to jail for possession of narcotics and two others were discharged for lack of evidence when the three appeared before Magistrate J. H. Boyd in Duncan police court.

Donald William Valouche, 17, who had been transferred from juvenile court, was found guilty and sentenced to nine months in jail and a fine of $200 or, in default, two more months.

Sentence will date from October 8, the day of his arrest, and he was given 30 days to pay his fine.

Charges against Keith Leroy Moffat, 18, and Frederick Charles Lilburn, 19, were dismissed for lack of evidence.

Trans-Mountain Post for Canuck

VANCOUVER—R. F. Bruce Taylor was elected treasurer of Trans Mountain Oil Pipe Line Company, Robert L. Bridges, president of the company, announced today following a meeting of the board of directors held in Vancouver. Mr. Taylor, a Canadian, succeeds J. M. Tescher of San Francisco, who has resigned. He will shortly move his home from Toronto to Vancouver.

In making the announcement, Mr. Bridges stated: "Mr. Taylor's election as treasurer of Trans Mountain Oil Pipe Line Company is in accordance with the company's policy to employ Canadian citizens who either are or can be trained in the technicalities of 'big inch' pipeline operation."

The $86,000,000 Trans Mountain pipeline between Edmonton and Vancouver will be completed next August Mr. Bridges said, and oil should reach Vancouver by October. The initial capacity of the 711 mile pipeline will be 120,000 barrels per day while the ultimate capacity will be in excess of 200,000 barrels per day.

Monday is the Greek Sabbath; Tuesday, the Persian; Wednesday, the Assyrian; Thursday, the Egyptian; Friday, the Turkish; Saturday, the Jewish, and Sunday, the Christian.

U.K., U.S. to Plan New Group

LONDON, Oct. 23 (AP)—Sev countries led by Britain and t United States have agreed in pri ciple to set up a new milita group to plan the build-up of Mi dle Eastern defences against Com munism.

Informed officials who report this today said Britain is expect to call an early parley of the pow ers concerned—the other five a France, Turkey, Australia, Ne Zealand and South Africa—to fi ure out details of the new set-up.

Talks may be held before th end of the year.

Meanwhile, a concerted effort to be made to get the Arab natio of the area—particularly Egypt— associate themselves with the a rangements. Israel, too, would invited to cooperate.

Value of ice skates manufactur in Canada in 1950 totalled $1,277,0

3% Tax Eased on Trade-Ins

VICTORIA, Oct. 23 (CP)—Simplified regulations pertaining to the three per cent sales tax and trade-in provisions were announced today by Finance Minister Eina Gunderson.

Under the new regulations, a vendor can make a sales tax allowance on a trade-in when the purchaser certified that he has paid the tax on the original purchase.

Now, the onus is on the purchaser who must certify that the tax was paid.

Oil Drilling Up

EDMONTON (CP)—The drilling phase of Western Canada's oil industry is showing increased activity after recovering from the effects of the United States steel strike.

A survey has revealed that 240 rigs are operating in the four Western Provinces, 13 fewer than in May, when drilling activity reached an all-time high.

Active in Alberta are 177 drilling crews, 75 on wildcat ventures and 102 on field development wells. Saskatchewan has 38 rigs in operation, Manitoba 11, and British Columbia has 12. Two rigs were reported on location in the Northwest Territories.

BARCAM ACQUIRES ALTA. PLANT SITE

EDMONTON (CP)—Clearing the way for a proposed $8,000,000 gas absorption plant on Edmonton's Eastern outskirts, the Barcam Co. Ltd., financed by New York capital, has acquired 463 acres for a plant site for a reported $250,000.

The property is one mile North of the $55,000,000 Canadian Chemical Company's petro-chemical plant now under construction.

Company President Robert Campbell of Vancouver said the plant will obtain "flare" gas from 11 fields adjacent to Edmonton. It would treat 35,000,000 cubic feet of natural gas daily, from which an estimated 45,000,000 gallons of propane and butane, 15,000,000 gallons of natural gasoline and other liquid products would be recovered annually.

CLASSIFIED ADS GET RESULTS

Vancouver Stocks

(Closing Prices)

MINES	
Bralorne	4.65
Cariboo Gold	1.20
Grandview	.26
Giant Mascot	.41
Highland Bell	.40
Pioneer Gold	1.80
Premier Border	.12
Quatsino	.56
Reeves MacDonald	3.25
Sheep Creek	1.25
Sherritt Gordon	4.40
Silver Standard	1.21
West Uranium	4.15
Yale	.25
OILS	
Anglo Can	6.15
A P Con	.33
Cal & Ed	11.36
Calmont	1.04
Commonwealth	4.20
Home	12.75
National Pete	1.75
Okalta Com	2.85
Pacific Pete	10.00
Royalite	13.50
Vulcan	.43
INDUSTRIALS	
Capital Estates	17.00

Calgary Livestock

CALGARY, Oct. 23 (CP)—Sales on the Calgary livestock market today were mainly stocker and feeder types, with cows and calves. Few strictly choice butcher cattle were available in the 2500 head on offer.

Not enough butcher steers and heifers were sold to make reliable quotations, but indications were steady. Cows were steady, a few choice, light animals bringing $13. Bulls were steady. Stocker and feeder steers were mainly steady with light, breedy kinds in demand. Veal calves were steady to stronger, the odd light calf up to $21.

Hogs gained 10 cents Wednesday at $23.85 and sows were steady at $15.25. Good lambs were 50 cents higher at $18.50.

Good light butcher steers 19.50-20.50, common to medium 14.00-19.00. Good butcher steers 17.00-18.00, common to medium 14.00-16.50. Good cows 11.50-12.50, common to medium 10.00-11.00, canners and cutters 7.00-9.50. Good bulls 12.00-13.00, common to medium 8.25-11.50. Good stocker and feeder steers 17.50-20.00, common to medium 14.00-16.00.

DORCHESTER, England (CP)—The importance to British engineering of Canada's great industrial and agricultural projects was stressed by Sir Cecil Weir, president of the Institution of Production Engineers, at a dinner meeting here. Canadian High Commissioner Norman Robertson was guest of honor.

Cuba Said Not Responsible for Sugar Beet Loss

OTTAWA, Oct. 23 (CP)—Trade officials said recently they are sympathetic with a problem developing in the sale of Canadian sugar, but they do not agree that Cuba, one of the world's big producers, is "dumping" refined sugar on the Canadian market.

Officials of the sugar beet industry from Ontario, Manitoba, Alberta and Quebec met with Trade Minister Howe and other officials, asking that imports from Cuba be restricted.

Spokesmen for the processors and growers complained that Cuba was dumping the sugar—selling it at prices lower than in the home market—and thus forcing down the Canadian price.

Trade officials said they knew of no dumping, and attributed a decline in Canadian prices to a growing world sugar surplus.

The Federal Government has an agreement with Cuba to provide a market in Canada of at least 75,000 tons of raw Cuban sugar each year for a three-year period. The agreement expires at the end of 1953.

Second Century Of Trade Starts

TORONTO (CP) — A button pressed in London, England, tomorrow will start the Toronto stock exchange's opening siren and mark the first day of the second century of trading.

In London, F. H. Doran, deputy chairman of the London stock exchange, and the High Commissioner for Canada in the United Kingdom, Norman A. Robertson, will press the button that opens the day's trading from the council room of the London stock exchange.

In Toronto, some 450 stockbrokers from North America and Great Britain will witness the first trades of the second century on the floor of the exchange between J. B. Braithwaite, chairman of the London stock exchange, and D'Arcy M. Doherty, president of the Toronto exchange, and G. Keith Funston, president of the New York stock exchange, and George L. Jennison, vice-president of the Toronto exchange.

During its 100-year history, the Toronto exchange has seen its membership rise from 12 to 90, its listings from 36 in 1861 to more than 1000 and the price of its seats from $5 to $90,000.

From the time when runners raced through the streets every 20 minutes with the latest New York quotations, the exchange has developed unequalled facilities for handling high volume trading. Its quotations are carried by tickertape to 271 cities in Canada and the United States.

Brights Report Wins Third Report

NEW YORK — In the final ratings of the independent board of judges in the "Financial World" Survey of Annual Reports T. G. Bright & Company, Ltd., was judged as having the best annual report of the vintners industry for the third consecutive year. The bronze "Oscar of Industry" will be presented to Earl A. Thomas, President of the company, at the annual awards banquet in New York Tuesday.

A total of 5000 annual reports were considered this year in the international competition, the twelfth in the series of surveys, and these were judged in one hundred industrial classifications for the "Best of Industry" awards.

The Andes Mountains of South America reach their highest altitude in Peru.

Quatsino Ready To Export Proven Ore

VANCOUVER, Oct. 23 (CP) — The Quatsino Copper-Gold Mines Ltd. is willing to help along any local steel mill effort and give it priority on ore, President J. Cowan Adam told the annual meeting here.

"There has been a lot of ullabaloo about iron export and building of steel mills in B.C.," he said. "We have never been approached by any potential local user of Quatsino ore. But we have been approached by many outsiders, including one from Germany."

The company, he said, has a contract immediately available for sale of its more than 1,000,000 tons of proven iron ore at Quatsino on Vancouver Island. It plans initial production of 75,000 tons a month at an estimated operating profit of $4 to $5 a ton.

Possible 50-Year Gas Supply in Peace River Area

VANCOUVER, (CP) — Gas reserves in the Peace River area now are "greatly in excess" of the 20-year needs of the Pacific Northwest, George L. McMahon, president of Pacific Petroleums Ltd., said today in an address here.

He spoke at a joint luncheon of the Vancouver Board of trade and the British Columbia section of the Canadian Institute of Mining and Metallurgy.

Mr. McMahon said the Peace River reserves may be doubled in the near future to five trillion feet by further drilling. This would assure almost 50 years' supply.

The natural gas pipeline from Peace River to the coast can be built by Christmas of 1953 if final approval is obtained from the United States, he said. An application for U.S. approval now is before the federal power commission in Washington.

The main line is 663 miles from the Fort St. John field to the U.S. border and 360 miles to Portland, Ore.

"It is the shortest route to the Pacific Coast from any available gas source on the continent," he said.

Mr. McMahon said if there is a delay in U.S. approval, the line will be finished by the Fall of 1954.

He said gas will be delivered to each city on the pipeline at a price that will permit distribution in competition with cheap hydro-electric power and low-cost fuel oil.

"It is in the primary interest of the pipeline that the price for gas be low in order to promote the sale of large volume of gas for industrial and domestic use."

POPI MKT MUST

Marwell Man Heads Road Builders

VANCOUVER—Hugh A. Martin, of Marwell Construction Company Limited, has been elected president of the Road Builders and Heavy Construction Association of B. C., at the annual meeting.

Named first vice-president is J. E. R. Wood, well-known Vancouver construction engineer. Carl Anderson of Emil Anderson Construction Company, is second vice-president.

The association is representative of the 20 major heavy construction companies in the province.

Principal decision of the annual meeting was that in future, all labor negotiations will be handled within the association, by a specially-designated committee.

LONDON (CP) — Lord Latham, chairman of London transport, presented Queen Mary with a souvenir album which includes a picture of King George V and Queen Mary, then Prince and Princess of Wales, opening the electric tram service in 1903.

READ THE CLASSIFIED DAILY
PHONE 144 FOR CLASSIFIED

B. C. Poles for Nyack Bridge

VANCOUVER, B. C., Oct. 23 (CP) —Between 15,000 and 18,000 poles, some of them as long as three flat cars, will be shipped from Vancouver to Nyack, N. Y., over a period of a year.

First waterborne shipment of the between $300,000 and $500,000 order was loaded in Vancouver today. Part of the order will go by rail and part by water.

The piles will be driven in the Hudson River bottom to form a foundation for approaches to a bridge spanning the river from Nyack to Tarrytown.

Canadian cities of 100,000 or more population have more females than males at all ages from 15 years up.

Canadian Steamers Link Two Coasts

the first time in many years the Ports of Saint John and Vancouver soon will be linked by a direct all-Canadian steamship service.

Saguenay Terminals Ltd. of Montreal will operate a small fleet of ships on this route.

The E. S. Sunwhit will inaugurate the service with her scheduled arrival here Saturday.

About the same time the S.S. Sunjewel will sail from Vancouver for Saint John, arriving here about Nov. 30.

WATER reveals whisky's true flavour

Put Seagram's "83" to the water test. Water, plain or sparkling, reveals a whisky's true, natural flavour and bouquet.

Seagram's "83"
Canadian Whisky
Say Seagram's and be Sure

S-85IBC

This advertisement is not published or displayed by the Liquor Control Board or by the Government of British Columbia.

5 TON PAYLOAD?

G.V.W.	WHEELBASE	C.A.	BODY SIZE
18,500	157¾"	104"	14'
18,500	115"	61½"	10½'
13,500	134"	80¼"	12'

Body by COLLINS MANUFACTURING CO. LTD. Vancouver, B.C.

You'll save hundreds of dollars *each year* that you haul with an AUSTIN Series II truck. It is a truck that is engineered to haul loads of up to 5 tons . . . and at this rated load capacity it does everything you ask of it . . . for less dollars per ton mile.

Driver comfort is found in its deep foam rubber cushioning and full air conditioning. Agile manoeuvreability results from a normal body on a compact wheelbase. Everything you've wanted in a 5-ton payload truck is in the AUSTIN Series II. Investigate the Series II truck at your authorized AUSTIN dealer's soon.

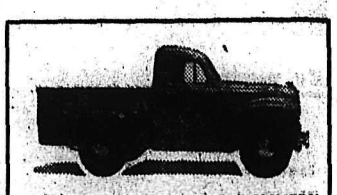

FOR CITY PICK-UP AND DELIVERY
Choose the cost cutting
AUSTIN A-40 ½ TON PICK-UP

N-968

EMPIRE MOTORS
803 BAKER ST., NELSON, B. C.
PHONE 1135

EMPIRE MOTORS
2045 COLUMBIA AVE., TRAIL, B. C.
PHONE 1180

WHEREVER YOU GO . . . YOU'LL SEE AUSTIN

Leafs Tied With Hawks Canadiens for Second

By The Canadian Press

Toronto Maple Leafs are fast becoming a third-period National Hockey League club. They are the hottest 20-minute club in the circuit.

Joe Primeau's men demonstrated this point last night—for the fourth time this season — as they outfought and outplayed he league champion Detroit Red Wings and went on to win 5-4. The victory put them into a second-place tie with the idle Montreal Canadiens and Chicago Black Hawks, one point less than the W ngs.

The other game, at New York's Madison Square Gardens ended in a 3-3 tie between the Rangers and Boston Bruins. The one point gave the Bruins a season's total of five, two off the second-place rung and three up on the faltering Blueshirts.

The Detroit-Toronto game had the 13,058 crowd at Maple Leaf Gardens almost jumping out of their seats as the Leafs pumped three goals past goalkeeper Terry Sawchuk in the last 20 minutes to turn a 4-2 deficit into a brilliant victory.

The pattern was the same as their previous two victories and the game.

ROCKETS BEAT FLYERS 6-1

TACOMA, Oct. 23 (CP) — With Gordy Kerr and Bill Matthews each scoring two goals, Tacoma Rockets tonight posted an easy 6-1 win over Edmonton Flyers in Western Hockey League play here.

Barton Bradley and Wingy Johnston were the other Tacoma marksmen. Jim Hay scored for Edmonton.

Rockets, although they had a decided territorial edge, were able to skate to only a 1-0 lead in the first two periods. In the third, however, they clicked off five goals to gain their second win of the season while Flyers were losing their third straight on their swing of the coastal cities.

McNab W.H.L. Top Acrobat

By The Canadian Press

If the Western Hockey League gave out honors for acrobatics, mad Max McNab's name would be at the top of the citation list.

The former Detroit Red Wing player zipped in two goals last night as New Westminster Royals defeated Tacoma Rockets 8-1 and his second effort left the crowd gasping.

The spectacular goal came at 13:27 of the second period as the lanky centre, leaping over the sticks of two Tacoma defencemen, fired the puck past goalie Doug Stevenson while falling to the ice.

Goalkeeper Lucien Dechene was in top form for Royals, who shot ahead 3-1 in the second after a first period which ended with the score tied 1-1.

Ollie Dorohoy was the other New Westminster marksman while Tacoma's goal was netted by Doug Adam on assists by Dave Wall and Barton Bradley.

Oil Kings Down Regina Pats 12-1

EDMONTON, Oct. 23 (CP)—Edmonton Oil Kings scored four goals a period here tonight to hand Regina Pats a 12-1 shellacking, Pats' worst in at least four seasons of Western Junior Hockey League play.

The Edmonton win, before more than 2100 fans, was their third in three starts and sent Oil Kings into a first-place tie with Lethbridge Native Sons. Pats remained in a third-place tie with Calgary Buffaloes.

Ray Kinasewich led the scoring parade with three goals. George Townsend, Jerry Melnyk, Jerry Prince, and Babe McAvoy each scored twice and Norm Ullman got a singleton. Prince was the big man in points with six on two goals and four assists.

7 TAXI
Now Offer
24 HOUR SERVICE
ANY WHERE
ANY TIME
in a
Comfortable
Radio-Equipped Cab
7 TAXI
(BUS DEPOT)

ATTENTION
Midget and Bantam Hockey Players:
Midget Teams will be picked
Friday Night
Bantam Teams Saturday Afternoon
NELSON AMATEUR HOCKEY ASSOCIATION

Smokies, Dynamiters Puck Victors

Trailites Come Back Strong In Last Chapter

TRAIL, B.C., Oct. 23 (CP)—Mike Shanaga fired two goals to pace Trail Smoke Eaters to a 4-2 victory over Nelson Maple Leafs tonight in a Western International Hockey League game. It was the first meeting of the season between the long-time rivals.

Shabaga gave Smokies a 1-1 tie in the second period when he scored on a breakaway. Jimmy Lowe counted earlier in the stanza for Nelson. Frank Turik and Johnny Rypien added two more goals for Trail in the first half of the third period.

Lee Hyssop got one back for the Leafs before Shabaga iced things for Trail with his second goal at 11:45.

Although the teams failed to score in the first period, Smokies enjoyed a wide margin in play. Four Trail shots bounced off the goal post while numerous other times Boomer Rodziniak in the Leaf goal came up with sensational saves. Eight penalties were called in the game, four to each club.

The first period of the first 1952-53 encounter between the old Trail-Nelson rivals was left in a scoreless tie. The period nevertheless was far from uneventful. There were several plays around the Nelson net and if it hadn't been for some brilliant net minding by Boomer Rodzinyak the score might have been considerable for Trail.

HITS POST

The thrill of the period, however, came at the half-way mark when Sinclair, on a break-away from the Nelson blue line, drove the puck past Rodzinyak only to have it deflect off the goal post. Trail outplayed Nelson for the rest of the period, outshooting them 9-4.

In the second period the Nelson club turned the table on the Trail boys, outplayed them, and managed to pop in a goal. This came early in the period by Lowe. The Maple Leafs continued to outplay the Smoke Eaters and it appeared they would hold their lead. That was until Shabaga grabbed the puck and shot down the ice to score on an unassisted break-away.

GAIN LEAD

In the final stanza Trail again took the play and came out in front for the first time in the game, getting three goals to Nelson's one, ending the game at 4-2.

First period—scoring none.

Penalties — Corrado, Sinclair, Haldane.

Second period—1, Nelson, Lowe (Hyssop, Haldane) 1:56; 2, Trail, Shabaga (Corrado) 15:26.

Penalties—R. Koehle, Rypien, Pasqualotto.

Third period—Trail, Turik (Sinclair) 1:06; 4, Trail, Rypien (Secco) 7:30; 5, Nelson, Hyssop (Haley, MacClenaghan) 10:51; 6, Trail, Shabaga (Kromm) 11:52.

Penalties—R. Koehle, Kromm.

NEW WESTMINSTER, B.C., Oct. 23 (CP)—Veteran Ivan Carr was appointed coach of the New Westminster Royals of the Pacific Coast Soccer League yesterday. He replaces Jock Coulter who resigned recently because he felt he wasn't being allowed complete control of the club.

PERENNIAL CELLAR-DWELLERS of the intercollegiate football league, Queen's University's Golden Gaels are rated as potent threats to succeed Toronto Varsity as league champs. The Kingston crew, who recently defeated the highly regarded McGill Redmen, has a good ground attack, paced by Captain Jack Roberts, left, and Brian Timmis, right, a hard-charging fullback. In addition the Gaels have an ace passer, Pete Cranston, who completed nine against McGill, the best record in the rah-rah league. Coach Frank Tindall cagily admits his crew may return the Yates Trophy to Queen's this year after 15 years' absence.—Central Press Canadian photos.

U.S. Jr. Swim Champ Former Castlegar Boy

CASTLEGAR — Bob Gregson, 16-year-old Longview, Wash., boy who has won the United States national junior Olympics championship in the 200-yard freestyle and the 100-yard breaststroke, is a former Kootenay boy.

His parents are Mr. and Mrs. Jack P. Gregson who lived at Castlegar from 1944 to 1947 when Mr. Gregson was pipe-fitter at the Trail smelter. They moved to Ocean Falls, then last year to Longview. His aunt, Mrs. J. A. Dennison, lives in Cranbrook.

He competed for the Aero Club of Portland in the Oregon district meet in September, and times he recorded in the two events have now been compared with those of winners in other American meets to show he won both championships. He will be eligible for the 1953 junior Olympics again next year, since his 1952 championship was won when he was 15.

Second Round Ladies Bowling

The Senior Ladies Bowling League goes into the second round of their eight-month season November 18. Second and third rounds of the schedule follow:

Nov. 18, 7 p.m. — Speirs vs Browne, Maloney vs Waterer, Stewart vs Blaney; 9 p.m. Allen vs Koehle, Morris vs Locatelli, Watson vs Mann.

Nov. 25, 7 p.m.—Morris vs Waterer, Blaney vs Watson, Speirs vs Koehle; 9 p.m.—Locatelli vs Mann, Browne vs Maloney, Stewart vs Allen.

Dec. 2, 7 p.m.—Browne vs Locatelli, Morris vs Koehle, Waterer vs Stewart; 9 p.m.—Blaney vs Maloney, Allen vs Mann, Speirs vs Watson.

Dec. 9, 7 p.m.—Blaney vs Speirs, Maloney vs Locatelli, Koehle vs Watson; 9 p.m.—Allen vs Waterer, Stewart vs Morris, Mann vs Browne.

Dec. 16, 7 p.m.—Allen vs Morris, Watson vs Browne, Blaney vs Mann; 9 p.m.—Stewart vs Koehle, Maloney vs Speirs, Locatelli vs Waterer.

Jan. 6, 7 p.m.—Maloney vs Watson, Stewart vs Mann, Allen vs Locatelli; 9 p.m.—Speirs vs Morris, Waterer vs Koehle, Browne vs Blaney.

Jan. 13, 7 p.m.—Koehle vs Mann, Waterer vs Speirs, Morris vs Maloney; 9 p.m.—Browne vs Allen, Locatelli vs Blaney, Watson vs Stewart.

Jan. 20, 7 p.m. — Locatelli vs Stewart, Allen vs Maloney, Watson vs Waterer; 9 p.m.—Mann vs Speirs, Koehle vs Browne, Blaney vs Morris.

Feb. 3, 7 p.m.—Blaney vs Allen, Mann vs Waterer, Browne vs Morris; 9 p.m.—Watson vs Locatelli, Speirs vs Stewart, Maloney vs Koehle.

Feb. 10, 7 p.m. — Waterer vs Browne, Koehle vs Blaney, Locatelli vs Speirs; 9 p.m.—Maloney vs Stewart, Watson vs Allen, Morris vs Mann.

Feb. 17, 7 p.m.—Mann vs Maloney, Speirs vs Allen, Stewart vs Browne; 9 a.m.—Morris vs Watson, Blaney vs Waterer, Koehle vs Locatelli.

Feb. 24, 7 p.m. — Stewart vs Blaney, Locatelli vs Morris, Koehle vs Allen; 9 p.m.—Speirs vs Browne, Mann vs Watson, Waterer vs Maloney.

Mar. 3, 7 p.m.—Koehle vs Speirs, Maloney vs Browne, Mann vs Locatelli; 9 p.m.—Morris vs Waterer, Stewart vs Allen, Blaney vs Watson.

Mar. 10, 7 p.m.—Stewart vs Waterer, Mann vs Allen, Maloney vs Blaney; 9 p.m.—Browne vs Locatelli, Speirs vs Watson, Morris vs Koehle.

Mar. 17, 7 p.m.—Koehle, vs Watson, Morris vs Stewart, Waterer vs Allen; 9 p.m.—Blaney vs Speirs, Mann vs Browne, Maloney vs Locatelli.

Mar. 24, 7 p.m.—Mann vs Blaney, Speirs vs Maloney, Koehle vs Stewart; 9 p.m.—Allen vs Morris, Locatelli vs Waterer, Watson vs Browne.

Mar. 31, 7 p.m.—Locatelli vs Allen, Koehle vs Waterer, Morris vs Speirs; 9 p.m.—Maloney vs Watson, Browne vs Blaney, Stewart vs Mann.

April 7, 7 p.m. — Maloney vs Morris, Blaney vs Locatelli, Allen vs Browne; 9 p.m.—Koehle vs Mann, Watson vs Stewart, Waterer vs Speirs.

April 14, 7 p.m.—Waterer vs Watson, Browne vs Koehle, Speirs vs Mann; 9 p.m.—Locatelli vs Stewart, Blaney vs Morris, Allen vs Maloney.

April 21, 7 p.m. — Morris vs Browne, Stewart vs Speirs, Locatelli vs Watson; 9 p.m.—Blaney vs Allen, Maloney vs Koehle, Mann vs Waterer.

HOCKEY'S BIG 7

By The Canadian Press

	G	A	Pt.
Kennedy, Toronto	6	4	10
Lindsay, Detroit	5	5	10
Howe, Detroit	5	4	9
Prystai, Detroit	3	5	8
Hergesheimer, New York	4	3	7
Ronty, New York	2	5	7
Pronovost, Detroit	1	6	7

Ferris Fain '52 Batting King

NEW YORK, Oct. 24 (AP) — Ferris Fain, American League batting king, and Si Gordon, who hit only .289 in National League competition, were the most productive night game batters in the major leagues during the 1952 campaign.

Associated Press statistics disclosed today that Fain, 30-year-old Philadelphia Athletics first baseman, pounded out 65 base hits in 176 trips in arc-light play to lead the American League with a .369 mark. His season's day and night average was .327.

Gordon, veteran Boston Braves' outfielder, topped the National League batsmen in after-dark affairs with .331. Sid collected 56 safeties in 169 appearances.

Mickey Mantle, with 54 hits in 153 tries, was right behind Fain in the American League at .353. The brilliant young outfielder, a .311 over-all hitter, played in 40 night games.

First baseman, Walt Dropo, who played with both Boston and Detroit, finished in third place with .340 followed by Bobby Avila, of Cleveland, .332 and Sammele, Washington-Chicago .317.

Gordon's closest competition came from Richie Ashburn, speedy Philadelphia Phillies, flychaser. Ashburn hit .324 in night game contests, 42 points higher than his final batting figure.

Eddie Waitkus, also of the Phillies, finished third with .320. Next came Enos Slaughter, St. Louis, .314 and Jackie Robinson of Brooklyn .308.

Stan Musial, the National League batting leader, hit at only a .307 pace at night which gave him seventh place among the senior loop batters.

VANCOUVER, Oct. 23 (CP) — Defenceman Hal Tarala has been sold by Vancouver Canucks to Tacoma Rockets in a straight cash deal, with no other players involved.

Tarala will report to Coach Muzz Patrick in Tacoma immediately. He is expected to be in the lineup when the Rockets play host to the invading Edmonton Flyers tonight.

Newcomers Spark Dynamiters' Win Over Flyers

KIMBERLEY — Kimberley Dynamiters pleased 1500 fans in their home debut by topping Spokane Flyers 6-4 in a rough W.I.H.L. game that saw 15 penalties.

Newcomers Dave Banting and Cal Hockley sparked the Dynamiters with a brace of goals apiece, Buzz Mellor and Gerry Barre rounding out the scoring.

Rozzini was the Flyers big gun with two goals with singles going to McPherson and Tilson, Keith McCusteon replaced Dave McLay in the Dynamiter's net and turned in a sparkling performance having no chance on the four that got by him.

Buzz Mellor, Hockley and Kavanagh line carried most of the Dynamiters freight, collecting nine points between them. Scott, Ramsden and Tilson trio were the pick of the Flyers attackers.

Banting opened the scoring book at the 3:27 mark when he let a shot go from just inside the blue line with Ramsden of Spokane in the sin bin on a high sticking charge.

Spokane's power play back-fired four minutes later when Buzz Mellor broke away from his own blue line like a runaway train and had Fodey at his mercy.

POOR FINISH

Spokane dominated the play in the middle stanza, but poor finish around the net caused them many goals.

Hockley sent Kimberley three up at 3:31 of the second period on a picture goal that saw Mellor, Kavanagh and Hockley break three abreast and toss the puck back and forth until Hockley was in firing range.

McPherson scored Spokane's first goal on a back-hander after McCusteon saved from Toole at the 5:39 mark. One minute later Rozzini scored the visiting team's second point when he accepted a pass from Hodges and tore in on the Kimberley net.

Kimberley received two quick penalties and while they were off Johnson, Yost and Barre held the fort for the Dynamiters.

Barre brought the house down when he stole the puck and flew up the ice to beat the unprotected Fodey with Kimberley playing two men short.

Tempers started to flare in the final period with both sides showing strains of the heavy ice. Rozzini banged in his second goal at 7:09 to put Spokane back in the fight. He was left uncovered in front of the Kimberley net and wasted no time in beating McCusteon.

PULLS GOALIE

Soon after the half way mark Hockley rifled in Kimberley's fifth goal on a play engineered by Kavanagh, Fodey made three point-blank saves from the stick of Bell; McNiven and Killough. Banting put the game on ice when his long bouncing shot went under Fodey's leg. Tilson picked up the last scoring point of the fixture when he slapped in Miller's rebound. Bentley, Spokane coach, pulled Fodey out of the net with two minutes left in the game but the Flyers failed to get a shot on the Kimberley net.

Coach Scoop Bentley directed his team from the box and said he will see very little action this year.

Lineups:

Kimberley — Goal, McCutcheon; defence, Johnson, Banting, Yost, Jones; forwards, Hockley, Mellor, Barre, Port, Lamb.

Spokane — Goal, Fodey; defence, Luke, Hodges, Grebinsky, Ramsden, forwards, Tilson, Scott, Rozzini, Miller, Butler, McPherson, Toole, McNally, Reeves.

First period — 1. Kimberley, Banting (Port, Lamb) 3:27; 2. Kimberley, Mellor (Kavanagh, Jones) 7:02.

Penalties — Ramsden, Lamb, Reeves, Mellor, Fodey (served by Butler).

Second period — 3. Kimberley, Hockley (Mellor, Kavanagh) 3:31; 4. Spokane, McPherson (Toole, McNally) 5:39; 5. Spokane, Rozzini (Miller, Hodges) 6:18; 6. Kimberley, Barre (Yost, Johnson) 11:58.

Penalties — Bell, Butler, Reeves, Luke, Jones, Banting.

Third period — 7. Spokane, Rozzini (Miller, Butler) 7:09; 8. Kimberley, Hockley (Kavanagh, Jones) 11:43; 9. Kimberley, Banting (Kavanagh, Mellor) 15:08; 10. Spokane, Tilson (Miller, Ramsdem) 17:00.

Penalties — Yost, Hodges, Killoh, Rozzini.

Hawks, Canadiens Tie 2-2

CHICAGO, Oct. 23 (CP)—Leadership in the National Hockey League was shared by three teams tonight as Chicago Black Hawks deadlocked Montreal Canadiens, 2-2, before a crowd of 7166. The two teams moved into the tie with the idle Detroit Red Wings.

The Hawks had to rally for two third-period goals that matched a pair scored in the opening session by Maurice Richard, who had been shut out in six league games up to tonight.

Richard hit twice in slightly over five minutes, at 27 seconds of the first period on a solo job and again at 5:31 off an assist from Butch Bouchard.

Doc Couture matched Richards' efforts in the final heat, counting at 5:45, off assists from Gus Bodnar and George Gee, and again at 10:30 with Gee and Bill Gadsby helping. His second, tying goal, came as Paul Meger was sitting out a penalty for slashing.

Richard's pair of goals gave him a lifetime total of 321 or three away from the all time National League record of 324 set by Nels Stewart.

STAMPEDERS GET 3-1 WIN OVER QUAKERS

CALGARY, Oct. 23 CP) — Calgary Stampeders moved into fourth place in the Western Hockey League race when they gained a narrow 3-1 victory over Saskatoon Quakers in a bruising contest at the Stampede Corral tonight.

Stampeders gained a 2-1 margin in the first period and made it stand up until the final two minutes when they added the insurance marker.

Tempers flared throughout, and particularly in the second period when Referee Billy Knott handed out nine penalties, four of them majors.

Alberta Cities Join W.I.L. Loop

EDMONTON, Oct. 23 (CP) — Baseball promoter John Ducey today greeted as "the dawn of a new era" the announcement that the Western International Baseball League has approved the entry of Calgary and Edmonton teams into the Class A loop.

Mr. Ducey said he believes baseball fans in the two Alberta cities will greet the move with pleasure. It would give them a chance to see "real" baseball.

Robert Abel, W.I.L. president, said today in Tacoma, Wash., that the league's officials had approved franchises for Edmonton and Calgary, expanding the W.I.L. to a 10-team circuit.

Mr. Ducey said he will attend a league meeting Nov. 10 in Yakima, Wash., to draw up the 1953 schedule.

This will be the first time Alberta teams have reached Class A baseball. Previously, they had played in Class C and B loops.

Abel said he will suggest that the 10-team league play a split schedule starting April 24 and ending Labor Day with a playoff between first and second half winners at the end.

He said the addition of the two Canadian clubs will make the W.I.L. the largest minor league in the country.

The Edmonton franchise was issued to John Ducey and associates. The Calgary franchise went to the Calgary-Buffalo Baseball Association headed by Sam Timmins, a Calgary brewer, and H. E. Cundall, Calgary oil man.

Abel said the two Alberta teams have financial backing comparable to most Pacific Coast League teams. He said the Edmonton ball park can seat 4500, Calgary 3000.

SALEM CLUB LOSES $5220

SALEM, Ore., Oct. 23 (AP) — The Salem Senators of the Western International Baseball League lost $5220 during the 1952 season, the club directors reported today.

The loss in 1951 was $16,981. The team is owned by local stockholders.

WHEN PAIN STRIKES
At the first twinge of rheumatic pain—take Templeton's T-R-C's. Over a million T-R-C's used every month, for speedy relief from pain caused by rheumatism, arthritis, neuralgia, lumbago and sciatica. Why suffer needlessly? Keep T-R-C's on hand, and use them promptly. Only 65c, $1.25 at drug counters. T-842

START NOW
TO DRIVE WITH SAFE BRAKES
Johns-Manville
4 STAR BRAKE LININGS
★ Proved Performance
★ Custom Made
★ Balanced Friction
★ Engineered for Safety
T-609

PRO REC SCHEDULE

MONDAY —	Girls	4:00 to 5:15
	Men	5:15 to 7:00
	Women	8:00 to 10:00
WEDNESDAY —	Women	2:30 to 4:00
FRIDAY —	Boys	4:15 to 6:00

Times for Senior Women and Men's Basketball To Be Announced at a Later Date

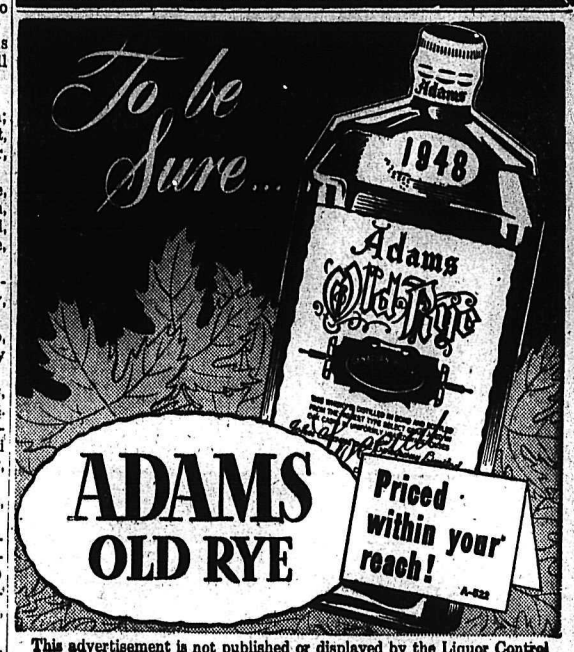

This advertisement is not published or displayed by the Liquor Control Board or by the Governemnt of British Columbia

NOW! MORE SHAVES, BETTER SHAVES FOR LESS MONEY!
BIG 10 OZ. ECONOMY JAR
3 Way Shave 89¢
and your money back if it isn't the grandest shave you've ever had!
YOUR WHISKERS ARE DEAD...
IT'S YOUR SKIN THAT HURTS WHEN YOU SHAVE...
UNTIL YOU USE THIS PAINLESS SHAVE THAT SAVES YOUR SKIN!
Scientific Studies show YOUR SKIN is not flat—but is made up of tiny "hills."
Look how razor slices off tops of "hills." That's why your face hurts!
No matter how you shave, brushless or lather, this medicated shave gives best results ever... Fast, smooth, painless!
Read how 3-Way Wonder Shave protects your skin from razor hurt!
● Here's a new idea in shaving that takes up where other shaves leave off. No matter how you shave—3-Way Shave will mean more speed and comfort than you thought possible. It's good for your skin!
1. Prepares whiskers, skin. Softens toughest whiskers. Provides lubricating film, protects tender skin.
2. Painless Shaves. 3-Way Shave's medicated formula has a built-in pain preventive to soothe skin. Shave in comfort for the first time!
3. It's medicated—Helps heal invisible razor damage you get with every close shave. Grooms your skin.
Here's how you use 3-Way Shave. If you shave with a brush and lather, apply 3-Way Shave first—then lather over it. What a difference! Shaving will be quick, smooth, painless—no smarting.
If you're a brushless shaver, use 3-Way Shave exactly like your present brushless. Notice how much faster, more comfortable it is! And how grand your face feels afterwards.
And after shaving, either way, apply 3-Way Shave on your face and rub it in. It's medicated, to soothe and protect your skin... keep it in tip-top condition.
Best shave of your life—or your money back! After you have used the jar, if you don't agree 3-Way Shave gives the best shave you ever had... return it to Noxzema, Toronto, and your money will be refunded. But you'll agree it's the best shave ever! Get your big money-saving jar of Noxzema's new 3-Way Shave... ten ounces for only 89¢... today!
SAVE! SAVE!
Get your jar or tube today. At all drug, dept., and syndicate stores.
BIG 10 OZ. ECONOMY JAR FOR ONLY 89¢
3 Way Shave
A PRODUCT OF NOXZEMA

THINK IT OVER — by NELSON TRANSFER CO. LTD.

See us for GOODYEAR "Factory-Approved" TIRE REPAIRS
Fast Efficient Vulcanizing Service!
NELSON TRANSFER CO. LTD.
VERNON ST. PHONE: 35
REPAIRS—RECAPPING—TRACTIONIZING
K-18

LI'L ABNER

HENRY

KING OF R.C.M.P.

BLONDIE

SECRET AGENT

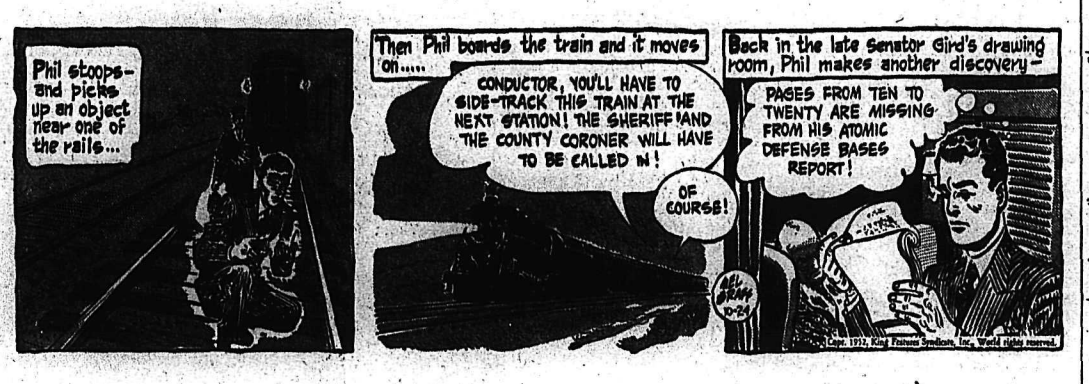

DONALD DUCK

BUZ SAWYER

JIGGS

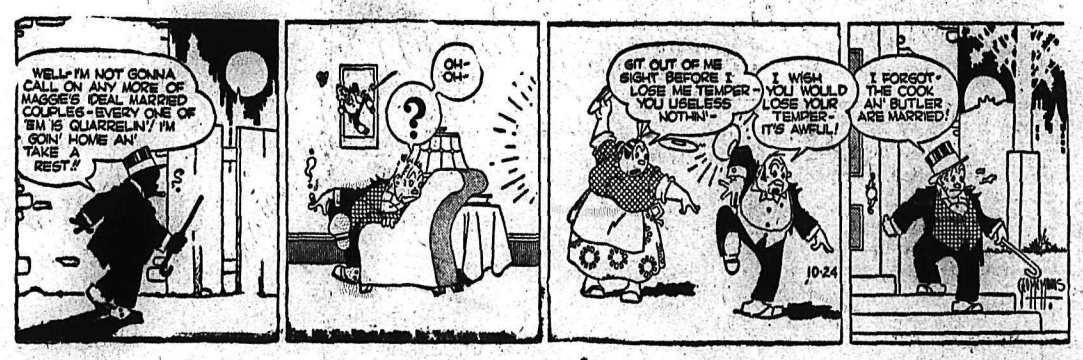

CLASSIFIED ADS

PERSON-TO-PERSON WANT ADS FOR QUICK RESULTS!

Phone 144 — Deadline for Classified Ads—5 p.m. — **Phone 144**

BIRTHS

PIGHIN—To Mr. and Mrs. Walter Pighin of Kimberley, at McDougall Hospital, Oct. 16, a daughter.

ROSS—To Mr. and Mrs. James Ross of Kimberley, at McDougall Hospital, Oct. 16, a daughter.

BILYK—To Mr. and Mrs. George Bilyk of Kimberley, at McDougall Hospital, Oct. 16, a daughter.

SICOTTE—To Mr. and Mrs. Oliver Sicotte of Kimberley, at McDougall Hospital, Oct. 16, a daughter.

RAINFORD—To Mr. and Mrs. James Rainford of Kimberley, at McDougall Hospital, Oct. 18, a son.

STRILCHUK—To Mr. and Mrs. Walter Strilchuk of Kimberley, at McDougall Hospital, Oct. 19, a son.

HELP WANTED

GRADUATE NURSES WANTED

for service in R.C.A.F. Applicants must possess a certificate from a recognized hospital or university and preference will be given to those with operating room experience. Apply to R.C.A.F. Recruiting Unit, P.O. Bldg., Lethbridge for further particulars, or contact the mobile unit when it reaches your town.

ESTABLISHED BUSINESS AVAILABLE

For many years Watkins Dealers have been giving regular service to the City of Nelson. An ambitious man is required to take over the Watkins Business in the City of Nelson. Excellent opportunity to get into a profitable business of one's own. Applicants must have car. For full information without obligation write to The J. R. Watkins Company, 1010 Alberni St., Vancouver.

APPLICATIONS WILL BE RECEIVED at the City Hall, Kimberley, B.C., for the position of meter reader. Applicants to have High School education and willing to learn the trade of Meter Testing. Replies should state qualifications and salary expected. A. K. Watson, Electrical Superintendent.

WANTED

Pianist For Dancing Classes

Apply MISS HIRST, LEGION HALL, Nelson, Friday, 24th Oct., at 6:30 p.m.

THE PROPOSED VILLAGE OF Warfield invites applications for the position of Village Clerk. State age, qualifications and salary expected. For information phone Trail, 404. All replies must be received by October 31st. Box 6416, Nelson Daily News.

WANTED—ONE BARBER. GOOD location; experienced preferred. Apply Box 918, Cranbrook, B.C.

(Continued in next column)

HELP WANTED (Continued)

MAKE $50, $100 OR MORE WITH fast-selling Christmas cards and gift wrappings. Start now. Write for bargain sample offer. Tillicum Greetings Co., 119 W. Pender St., Vancouver 3, B.C.

BUSINESS COUPLE WANTS woman or girl for light housework; sleep in; good wages. One school-age child. Write Box 238, Rossland, or phone 89-L evenings.

WANTED—MILLWRIGHT, FULLY experienced; able to hammer and look after saws as well. Top wages. Apply Halston Planing Mills Ltd., Kamloops, B.C.

1ST-CLASS MECHANIC WANTED. Apply Superior Motors, Nelson.

AGENTS WANTED

DOUBLE YOUR INCOME. SELL cosmetics, tonics, liniments, cough and cold remedies, sundry medicines, cosmetic products. Full or part-time dealers wanted in your surroundings. Write for free details and catalogue. FAMILEX, 1600 a Delorimier, Montreal.

SITUATIONS WANTED

ACCOUNTANT AND BOOKKEEPER, experienced in logging, mining, garage and hardware, desires position, city or rural. Apply Box 6414, Daily News.

MAN WITH FOURTH-CLASS ENgineer's certificate desires steady position as fireman or what have you. Apply Box 6415, Daily News.

HOUSEWORK DONE; 75c PER HR. Phone 1275-L. Ask for Florence.

PETS, CANARIES, BEES, ETC.

BLACK COCKER SPANIEL PUPpies for sale. Phone 401-R-3.

Nelson Daily News

Classified Advertising Rates:

15c per line first insertion and non-consecutive insertions

11c line per consecutive insertion after first insertion

48c line for 6 consecutive insertions

$1.56 line per month (26 consecutive insertions). Box numbers 11c extra. Covers any number of insertions.

PUBLIC (LEGAL) NOTICES, TENDERS, Etc.—20c per line, first insertion. 16c per line each subsequent insertion.

ALL ABOVE RATES LESS 10% FOR PROMPT PAYMENT

Subscription Rates:
(Not More Than Listed Here)

By carrier, per week, in advance	.30
By carrier, per year	$15.60
United States, United Kingdom:	
One month	$ 1.25
Three months	3.75
Six months	7.50
One year	15.00
Mail in Canada, outside Nelson:	
One month	1.00
Three months	2.75
Six months	5.50
One year	10.00

Where extra postage is required, above rates plus postage.

LOST AND FOUND

LOST—PAIR OF GENTLEMAN'S glasses in brown leather case. Phone 678-R-1.

LOST—BLUE SATIN HAT, CIVIC Centre grounds, at N.H.S. track-meet. Please phone 1586.

LOST—WHITE KITTEN, UPHILL. Phone 790-Y.

BUSINESS OPPORTUNITIES

CIGAR STORE, COFFEE COUNTER and confectionery with social club incorporation, Nelson, B.C. Illness forces cash sale. Box 7143, Daily News.

PUBLIC NOTICES

Notice is hereby given that a meeting of Debenture Holders of the undersigned Company will be held in Room 404 in the General Office Building of The Consolidated Mining and Smelting Company of Canada Limited, Trail, B.C., at 10 o'clock a.m. on the 13th day of November, 1952, for the purpose of considering and, if thought fit, passing a Resolution authorizing and requesting the Crown Trust Company, Trustee under a certain Trust Deed dated May 26th, 1917: (1) to acquiesce and consent to the execution by the undersigned Company of an option agreement dated July 18th, 1952, to be entered into with Quatsino Copper-Gold Mines Limited under the terms of which the latter company is granted an option to purchase from the undersigned company the two mineral claims known as "Merry Widow No. 1" (Lot 1529) and "Kingfisher Fraction" (Lot 1532) mineral claims situate in Rupert District upon completion of payment of $25,000 to the undersigned company and Quatsino Copper-Gold Mines Limited is further granted in the said agreement the right to construct a road across the undersigned company's mineral claims.

(2) To acquiesce and consent to all monies which may be paid under the provisions of the aforementioned option agreement being retained by the undersigned company to be used for the payment of taxes and otherwise in keeping its property in good standing.

COAST COPPER COMPANY LIMITED

Trail, B.C., October 15th, 1952.

"GOVERNMENT LIQUOR ACT"
(Section 27)

NOTICE OF APPLICATION FOR CONSENT TO TRANSFER OF BEER LICENCE

NOTICE is hereby given that on the 19th day of November next, the undersigned intends to apply to the Liquor Control Board for consent to transfer of Beer Licence No. 9474 issued in respect of premises being part of a building known as the Little Davenport Hotel at Salmo, British Columbia, upon the lands described as that part of Lots Thirteen (13), Fourteen (14), Fifteen (15) and Sixteen (16), in Block Four (4) of Lot Two Hundred and Six-A (206-A), Kootenay District, Plan Six Hundred and Twenty-Two (622) which lies to the Southwest of a line parallel to and Eighty-Six (86) Feet perpendicularly distant from the Southwest boundary of the said lots, from Charles Benjamin Reid to Maldon Hotel Ltd. of Salmo, British Columbia, the Transferee.

DATED at Nelson, British Columbia, this 21st day of October, A.D., 1952.

MALDON HOTEL LTD.

(Continued in Next Column)

PUBLIC NOTICE (Continued)

NOTICE OF APPLICATION FOR CHANGE OF NAME

NOTICE is hereby given that an application will be made to the Director of Vital Statistics for a change of name, pursuant to the provisions of the "Change of Name Act," by me, Clarey Douglas Milligan, of 723 Latimer Street, in the City of Nelson, British Columbia, as follows:

To change my name from Clarey Douglas Milligan to Charles Clarey Douglas Milligan.

Dated this 23rd day of October, 1952.

CLAREY DOUGLAS MILLIGAN.

PERSONAL

MADDENING ITCH BANISHED IN a few minutes. Eczema, Psoriasis, Barbers Itch, Athlete's Foot, Ringworm, and other skin irritations are quickly relieved with Elik's Eczema Ointment No. 5.
Itching stops soon after application, redness and burning subsides, skin heals rapidly. $1.35, $2.50.
Get it from your druggist or from "Elik's Medicine Co.", Dept. NN, Saskatoon, Sask.

ALCOHOLICS ANONYMOUS
P.O. BOX 388, NELSON, B.C.

MADDENING ITCH BANISHED IN a few minutes. Eczema, Psoriasis, Barbers Itch, Athlete's Foot, Ringworm, and other skin irritations are quickly relieved with Elik's Eczema Ointment No. 5.
Itching stops soon after application, redness and burning subsides, skin heals rapidly. $1.35, $2.50.
Get it from your druggist or from "Elik's Medicine Co.", Dept. NN, Saskatoon, Sask.

WAWANESA MUTUAL FIRE INsurance Co., D. L. Kerr, Agent.

ALMER HOTEL, OPPOSITE C.P.R. Depot. Clean rooms and reasonable rates. Vancouver, B.C.

MADENING ITCH BANISHED IN a few minutes. Eczema, Psoriasis, Barbers Itch, Athlete's Foot, Ringworm, and other skin irritations are quickly relieved with Elik's Eczema Ointment No. 5.
Itching stops soon after application, redness and burning subsides, skin heals rapidly. $1.35, $2.50.
Get it from your druggist or from "Elik's Medicine Co.", Dept. NN, Saskatoon, Sask.

BOATS AND ENGINES

SACRIFICING NEW 7.5 OUTboard. Leaving town. Ph. 481-R.

BUSINESS AND PROFESSIONAL DIRECTORY

ASSAYERS AND MINE REPRESENTATIVES

E. W. WIDDOWSON & CO., Assayers. 301 Josephine St., Nelson.

H. S. ELMES, ROSSLAND, B.C. Assayer, Chemist, Mine Rep.

ENGINEERS AND SURVEYORS

BOYD C. AFFLECK, 218 GORE ST., Nelson, B.C. Surveyor, Engineer.

LIVESTOCK DEALERS

WE BUY OR SELL LIVESTOCK. Contact H. Harrop, Phone 117.

MACHINISTS

BENNETTS LIMITED
Machine Shop. Acetylene and electric welding, motor rewinding. Phone 593. 324 Vernon Street.

TIMBER CRUISING, ETC.

TIMBER CRUISING ANYWHERE in B.C. E. H. Hird, Slocan City.

DAILY CROSSWORD

ACROSS
1. A valuable, greenish stone
5. Ugly old women
9. Small drum
10. A size of type
12. Public
13. Magic
14. Gun (slang)
15. Pieces of land
16. Sun god
17. Replies
19. Sloths
20. Hail!
21. Tiny
22. Having sharp, prickly projections
25. Flexes
27. Little child
28. Owing
29. Miscellany
30. Breathless
34. At home
35. Malt beverages
36. Female deer
37. One's sister's daughters
39. Bog
40. Cut
41. Walked back and forth
42. Pause
43. Emmets

DOWN
1. Oriental country
2. Incites
3. Put on, as clothes
4. Erbium (sym.)
5. Stops
6. Moslem title (pl.)
7. Herd of whales
8. Having a notable history
9. Roman garment
11. Rubs out
13. Blood
15. Collect by assessment
18. Pale
19. Beard of rye
22. Blemishes
23. A basket carried by a beast of burden
24. Girl's name
25. Prickly envelopes of fruit
26. Lamprey
28. Perishes
30. Wide-awake
31. Decree
32. Painful spots
33. Plant ovule
35. One-spot cards
36. Evening (poet.)
38. Male adult
41. Father

Yesterday's Answer

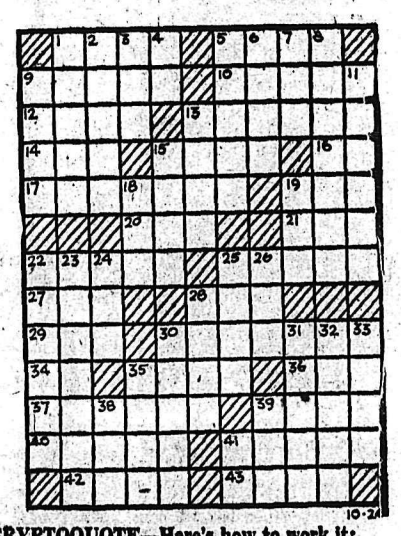

DAILY CRYPTOQUOTE—Here's how to work it:

is L O N G F E L L O W
A X Y D L B A A X B

One letter simply stands for another. In this example A is used for the three L's, X for the two O's, etc. Single letters, apostrophes, the length and formation of the words are all hints. Each day the code letters are different.

A Cryptogram Quotation

L VLQQ VLO ENUR RNU, A'KO OBC OLZC VLQQ JNEC VBCR SNK VLQQ UCPT ZC—ELVTPCQL.

Yesterday's Cryptoquote: I AM NOT MERRY, BUT I DO BEGUILE THE THING I AM, BY SEEMING OTHERWISE—SHAKESPEARE.

Distributed by King Features Syndicate.

ON THE AIR

CKLN PROGRAMS — 1240 ON THE DIAL

(Pacific Standard Time)

FRIDAY, OCTOBER 24, 1952

7:00—News
7:05—Morning Revue
7:30—News
7:35—Morning Revue
8:00—News
8:10—Sport News
8:15—Breakfast Club
8:45—Towler Serenade
8:55—Consumer's Corner
9:00—Morning Devotions
9:15—Western Fred's Ranch House
10:00—Sons of the Pioneers
10:15—Women in the News
10:25—Sports News
10:30—Coffee Time
10:45—Musical Kitchen
11:00—Shut-In Show
11:15—Dorothy Douglas
11:20—Date With D'Arce
12:00—Notice Board
12:15—Sports News
12:25—News
12:30—Farm Broadcast
2:00—School Broadcast
2:30—Easy Listening
3:00—Here's Harmony
3:15—Sacred Heart
3:30—Trans-Canada Matinee
4:15—Road Show
4:30—Sleepy Time Story Teller
4:45—Pacific News
4:55—Report From Parliament Hill
5:00—Rawhide
5:30—Spotlight on a Star
5:45—Sports News
5:50—News
6:00—Christian Science
6:15—Bill Good Sports
6:30—A Man and His Magic
6:35—Great Outdoors
6:40—Cavalcade of Melody
7:00—News
7:15—News Roundup
7:30—Mutiny on the High Seas
7:45—This Is Civil Defence
8:00—Eventide
8:30—Vancouver Theatre
9:00—Music From the Films
9:30—Armdale Chorus
9:45—United Nations Day
10:00—News
10:15—Tales of the Supernatural
10:30—Starlite Ballroom
11:00—NEWS Nightcap

CBC PROGRAMS

(Pacific Standard Time)

SATURDAY, OCTOBER 25, 1952

8:00—News
8:10—Bill Good Sports
8:15—Hits and Encores
8:30—Sample Case
9:00—News
9:15—Saddle Serenade
9:30—Stamp Club
9:45—Songs of the West
10:00—Children's Musical Theatre
10:30—World Church News
10:45—News
11:00—Story of Music
11:30—Folk Song Time
12:00—Music by Mozart
1:00—Bandstand
1:30—Saturday Serenade
2:00—Ballet Club
3:00—News
3:10—Weekend Listening
3:15—This Week
3:30—Dixieland Jazz
4:00—John Fisher
4:15—Sports College
4:30—Roy Rogers Show
5:00—Sports Page
5:30—Piano Playhouse
6:00—News
6:05—N.H.L. Hockey
7:30—Organ Music
8:00—Share the Wealth
8:30—Prairie Schooner
9:00—T.B.A.
10:00—News
10:15—Canadian Short Stories
10:30—Dancing Party
11:57—News

CLASSIFIED ADS

PERSON-TO-PERSON WANT ADS FOR QUICK RESULTS!

Phone 144 Deadline for Classified Ads—5 p.m. **Phone 144**

AUTOMOTIVE MOTORCYCLES, BICYCLES

Immediate Delivery

NEW FORD CUSTOMLINE TUDOR

NEW FORD 3-TON 176" W.B.

USED CAR CLEARANCE!

1952 Monarch Sedan
1951 Meteor Sedan
1951 Austin Sedan
1950 Austin Sedan
1950 Chevrolet Sedan
1949 Chevrolet Club Coupe
1948 Pontiac Aero Sedan
1948 Chevrolet Aero Sedan
1948 Chevrolet Sedan
1947 Dodge Sedan
1946 Mercury Sedan
1946 Plymouth Sedan

SPECIAL!
1938 Chevrolet Sedan $400

1938 Hillman Sedan $150
1935 Studebaker Sedan $150

USED PICKUPS
1951 Fargo Pickup
1950 Ford Pickup
1949 Chevrolet Pickup

TERMS and TRADES

Mel Buerge Motors
Phone 74 Vernon St. Nelson

NEW AUSTINS
Color Beige and Seal Grey

1951 Austin Sedans
1950 Austin Sedans
1949 Austin Coach
1952 Prefect Sedan
1951 Prefect Sedan
1952 New Studebaker Commander
1951 Pontiac Coach. Radio, heater. Only gone 8000 miles.
1950 Morris Sedan
1950 Hillman Sedan
1949 Pontiac Sedan
1947 Oldsmobile Sedanette
1947 Frazer Sedan
1946 Pontiac Sedan
1941 Austin Coach
1937 Ford Sedan
1938 Plymouth Sedan

1952 International Pickup
1949 Dodge ¾ Ton Light Delivery
1949 Dodge ½ Ton Light Delivery
1949 Austin Light Delivery
1951 Austin Countryman

TERMS AND TRADES

EMPIRE MOTORS
803 Baker St. Phone 1135
NELSON, B. C.

FOR SALE — 1941 FORD COACH. Reconditioned motor, good tires. Completely winterized. Might accept older car in trade. Apply 804 Sixth Street or phone 1121-L.

FOR SALE—'47 MERCURY 2-TON truck, with steel body. Looks and runs like new. Will sacrifice for quick deal. Terms, trade or cash. Apply R. J. Dauphinais, Salmo.

FOR SALE — 1935 FORD COUPE. Best offer. Phone 1043-Y.

(Continued in Next Column)

AUTOMOTIVE MOTORCYCLES, BICYCLES (Continued)

New International TRUCKS

We Can Supply All Models of New International Motor Trucks

ALSO

Good Values in USED TRUCKS

1951 Mercury 3-Ton
1950 Chevrolet, Cab over Engine
1949 Dodge ¾-1-Ton
1949 Maple Leaf 3-Ton
1950 Austin 5-Ton
1947 Mercury 3-Ton
1947 International KBS-5
1945 Chevrolet 2-Ton
1944 International KS-5
1941 Chevrolet 1-Ton

SEE THESE TRUCKS AT

CENTRAL TRUCK & Equipment Co.
Nelson, B. C. Phone 1400

DeFOE USED CARS are GOOD USED CARS

1—1951 Studebaker Sedan 4 Door with overdrive
1—1951 Hillman Sedan
1—1948 Studebaker
1—1947 Austin 4 Door
1—1940 Buick Sedan 4 door. A real good buy.
1—1938 Dodge Sedan
1—1937 Chevrolet Sedan
1—1934 Chevrolet Sedan

TRUCKS

1—1952 Willys Jeep ¾ Ton
2—1950 Studebaker ½ Ton
1—1949 Mercury ½ Ton
1—1948 Mercury ½ Ton

DeFOE SERVICE LIMITED
213 Baker St. Phone 1234

1941 HILLMAN SEDAN IN PERfect condition; radio and heater. Best offer, for quick sale. Phone 773-Y-2. H. R. Cooper, 2½ miles from Nelson ferry.

FOR SALE — HALF-TON 1942 G.M.C. truck. Perfect condition. Price $650. Apply John Abrosimo, Taghum, B.C.

1941 MERCURY 5-PASS. COUPE could be had by taking over payments. Apply A. Makortoff, Shoreacres, B.C.

BARGAIN
For Sale—'52 Mercury 3-ton, flat deck. 6000 miles. Apply 205 Chatham St. or phone 802-R.

WANTED—BIDS ON 1948 WRECKed Ford 5-passenger coupe. Has been roughed out. Can be seen at Wiginton Motors.

FOR SALE—1947 MONARCH DEluxe sedan. A-1 shape. Phone 1084-R. 107 Chatham Street.

FOR SALE — 1937 TERRAPLANE good condition. Heater, spotlight. $150 cash. Apply R. Brown, South Slocan.

WANTED, MISCELLANEOUS

WANTED TO BUY — 20 OLD horses for fox or mink food. Telephone 1171 or write G. O. Guyse, c/o Shorty's Repair Shop, Nelson.

SHIP US YOUR SCRAP METAL or iron. Any quantity Top price paid. Active Trading Company. 916 Powell St., Vancouver, B.C.

CEDAR POLES — ALL CLASSES and lengths; Larch poles. Kootenay Forest Products Ltd.

ROOM AND BOARD

WANTED — ROOM AND BOARD by two gentlemen. Phone J. McDonald, 112.

PROPERTY, HOUSES, FARMS ETC. FOR SALE

2—THREE BEDROOM HOUSES

2—FOUR BEDROOM HOUSES

These houses are all in good condition and terms may be had in each case; also early occupancy.

1 Lovely New TWO-BEDROOM HOUSE

On North Shore, with splendid view. Large grounds, oil heat, hardwood floors. A real nice one.

1 Large Apartment House
1 Smaller Apartment House
1 Central City Lot 60x30
1 Smaller 3-Bedroom House With lovely grounds, in Rosemont; lots of fruit trees.

For Further Information Re the Above Properties See
HERB PEACOCK
At 532 Ward St. or Phone 68

Robertson, Hilliard, Cattell Realty Co. Ltd.
532 Ward Street

FOR SALE

1—Small Store and Living Quarters, about one mile from town. Just a small business but steady and could be increased. Plus stock around $1000. Price **$3900** Some Terms.

2—A very well-built Duplex, on excellent residential corner. Upper suite rented at $65.00 and commodious apartment for owner, or if rented would bring $65.00 a month. Price **$14,000** Some Terms.

3—Very comfortable Fairview Home on four lovely garden lots. Lawn, fruit trees. — You should look this over. Price and terms on request.

4—On North Shore — 2-bedroom home. Venetian blinds, front room having hardwood floors. Five minutes from ferry. Good piece of ground, 200 feet by 63 feet. Price **$6500** Some Terms.

C.W. Appleyard & Co. Ltd.
Established 40 Years
392 BAKER ST. — PHONE 269
Box 26 Nelson, B.C.

FOR SALE—ONE OF FAIRVIEW'S better homes. Owner transferred. Fully insulated eight-room family home. Automatic oil burner; hot water heating system; hardwood floors downstairs, electric kitchen, Pembroke bath, entrance hall, living room, dining room, den, two bedrooms downstairs; two bedrooms upstairs. Full size basement with garage and laundry tubs. For appointment to view phone 1361.

FOR SALE — 5-ROOM HOUSE; 9 acres, 6 acres cultivated, on North Shore, 15 miles from Nelson. — Large kitchen, living room with fireplace, bathroom and 2 bedrooms; also barn and garage. — Plenty of water and fruit. $5500. $2000 down, balance monthly. Apply Box 6218, Daily News.

FARM FOR SALE, 50 ACRES, 5 cultivated, irrigation, fruit trees. 1 new stucco 6 room house fully furnished, basement, 1 two room house both hot and cold water, electricity. Barn chicken house. Good location in Glade on Nelson and Castlegar highway. Apply P. S. Tarasoff, Thrums, B.C.

BUNGALOW, FIVE ROOMS AND den in Nelson on two lots with small orchard of good mixed fruit. Garage, basement, furnace, electric hot water system, wired for electric range. $5800, $2000 down, balance over 6 months. Phone 893-L.

2 ACRES OF LAND FOR SALE—1½ miles, on new Ymir highway. 1 two-storey house, 7 rooms; 1 two-room house. Running water. 1 24x28 foundation laid for bldg. All for $4000 cash; or could be subdivided. Phone 476-L-1 or apply Box 7131, Daily News.

FOR SALE IN SALMO — ABOUT ½ mile from town; 10 acres of land, all level, 1 acre cleared, the rest is very easy clearing; lots of wood and valuable timber; water also available. Cheap for cash. Apply Box 7141, Daily News.

FOR SALE—NICE SEMI-MODERN two-bedroom house with furnace, six acres of land, on main highway between Trail and Castlegar. Price $6000. Write W. M. Bale, China Creek, B.C.

FOR SALE ON THE OUTSKIRTS of Salmo, nice level lots $150 ea. E. Nystrom, Salmo, B.C.

(Continued in Next Column)

PROPERTY, HOUSES, FARMS ETC. FOR SALE (Continued)

PROPERTY FOR SALE, ON LOT 54, Cottonwood City. 1 acre of good soil; 1 4-room house, newly built; electric lights, running water. Phone 273-X-2 or apply Box 7132, Daily News.

FARM FOR SALE—97 ACRES; 40 cleared; good farm land; 6-room house, barn; ½ mile from highway, 1 mile from stores and station. Write Henry Elliott, Utterson, ONTARIO.

3-BEDROOM HOUSE ON 6 ACRES 1½ miles from Nelson on Granite Road. Good water supply, modern bathroom, new roof and stucco. $6000. Box 5616, Daily News.

FOR QUICK SALE—NINE ACRES bush land. Good soil. Plenty of water; electricity available. $500 cash. Apply Box 6218, Daily News.

5-ROOM HOUSE. OIL FURNACE, hardwood floors. $4700 down, balance as rent. Phone 1252-R.

FOR SALE — 7 LOTS, COTTONwood City. Apply Cabin 27, Cottonwood City.

FOR SALE MISCELLANEOUS

Electrolux Cleaners
Domestic Refrigerators
(Operated by Gas, Kerosene, Electric and Kerosene-Electric)
PHONE 1108, 553 OR WRITE BOX 5878, DAILY NEWS

BABY BEEF AND PORK
For Your Locker
H. HARROP
Phone 717

DEALERS IN ALL TYPES OF used equipment; mill, mine and logging supplies; new and used wire rope; pipe and fittings; chain, steel plate and shapes Atlas Iron & Metals Ltd., 250 Prior St., Vancouver, B.C. Phone Pacific 6357

MASON AND RISCH PIANO, modern, one year old; G.E. refrigerator, 9½ cu. ft. deluxe, and bed chesterfield and chair. No reasonable offer turned down for quick sale. Phone 773-Y-2; H. R. Cooper, 2½ miles from Nelson ferry.

GIRLS' WHITE FIGURE SKATES, size 4; second-hand violin, complete, in good condition. Phone 477-R-3.

1 3-FT. 3" BED WITH SPRING, mattress; 1 baby crib, full size, and mattress; 1 push chair. Phone 893-L.

FOR SALE—LIMITED QUANTITY of remnant loads dressed lumber. Apply Kootenay Forest Products Ltd., 905 Gordon Rd. Phone 1200.

CHESTERFIELD; WELL BUILT. New green knit cover; $35.00. Phone 664-L.

FOR SALE — MODERN SENIOR Hoover. Reasonable. Box 7135, Daily News.

FOR SALE—1 STOVE WITH HOT water front; 1 dinette suite. — Phone 649-L.

PIPE, FITTINGS AND PLUMBING fixtures Columbia Trading Co., 902 Front Street. Phone 1511.

MICRONIC HEARING AIDS.— Write P O Box 39, Nelson. B C

DRY WOOD FOR SALE, STOVE length delivered. Phone 1547-R.

FOR SALE—QUANTITY OF USED lumber at No. 8, Gov't Road.

CHILDREN'S SKATES, SIZE 10; boys' skates, size 2. Phone 945-R.

SMALL BRICK-LINED HEATER, $12. Phone 676-R.

GURNEY ELECTRIC STOVE — Like new. Call 436-R-1.

FOR SALE—BOYS' BIKE, CIDER press. Phone 1271-L.

BEATTIE WASHER FOR SALE— Phone 1152, evenings.

1 AXMINSTER RUG, 7 x 9. — Phone 956-X.

CRESS CORN SALVE—FOR SURE relief. Your Druggist Sells Cress.

1 FAWCETT WOOD AND COAL range. Phone 635-X.

MACHINERY

NATIONAL MACHINERY CO. LIMITED
DISTRIBUTORS FOR: MINING, SAWMILL, LOGGING AND CONTRACTORS' EQUIPMENT
Enquiries invited
Granville Island, Vancouver 1, B.C.

SINGLE AND DOUBLE DRUM winches, Carco tractor winches, gas and diesel power units, Columbia trailers, etc. Bayes Equipment Co., Cranbrook.

20 INCH SUMERS SHINGLE machine complete with saws, powtr unit, etc. Further details apply Box 4, Slocan City.

FOR SALE — AIR COMPRESSOR. 105 c.f.m. LeRoi portable, on steel runners. Good shape. Ph. 289-R4, Nelson.

FARM, GARDEN AND NURSERY

ROSES, OUR SELECTION — $7.25 doz. Tulips, grand mixture—89c doz. (Mail orders, please add 3% tax.). Write for Free Catalogue; fruit trees, berry plants, nut trees, shrubs, roses, evergreens, trees, vines, perennials, bulbs. SARDIS NURSERIES, Sardis, B.C.

LIVESTOCK, POULTRY AND FARM SUPPLIES, ETC.

FOR OUTSTANDING QUALITY in calves, used Polled Shorthorn Sires. Snowshoe Ranch offers young Sires at all times. C. Flick, Edgewood.

3 COWS FOR SALE—2 TO FRESHen on Nov. 15; one freshened in Aug. Good milker. Apply P. Makortoff, Shoreacres, B.C.

COW FOR SALE. FRESHENED ON Oct. 20; 2nd calf. Apply Alec P. Sherstobitoff, Glade, B.C.; P.O. Thrums, B.C.

FOR SALE — SHETLAND PONY, with complete outfit. Will trade for cattle. Apply Daily News Box 3855.

NEW HAMPSHIRE LAYING PULlets, $1.75 each; shipping crates extra. George Game, Armstrong.

RENTALS

FOR RENT NOV. 15, CHOICE 5 room house unfurnished, Fairview Close in. Apply Daily News Box 7114.

$25 REWARD FOR INFORMATION leading to rental of suitable house in Nelson or district for family man. Box 5830, Daily News.

BUSINESS WOMAN URGENTLY requires light housekeeping room. Phone 107.

WANTED — 3 ROOMS, UNFURNished, by single business woman. Apply Box 7055, Daily News.

WANTED — TWO FURNISHED rooms for family of 3. Box 7130, Daily News.

WANTED, BY TWO WORKING girls, small apartment. Ph. 1144-Y.

FOR RENT—PARTLY FURNISHed cabin. Phone 364-X-1.

CLASSIFIED DISPLAY

Used Car Bargains

CLEARANCE PRICES
COME IN AND SEE THEM

1949 Plymouth Sedan
One Owner. Color: Blue. Whitewall Tires, Sun Visor, Air Conditioning.
$1625

1949 Austin Sedan
Color: Black.
Price $899

1946 Pontiac Sedan
Color: Maroon. Custom Radio, Heater, Spotlight. Good Shape.
$1249

1948 Dodge 2-Door
Color: Green. A-1 Shape.
$1395

1940 Plymouth Sedan
Color: Green. Radio Heater.
Price $849

SPECIAL
1937 FORD SEDAN $229
1938 FORD SEDAN $195
1938 PLYMOUTH SEDAN $195

1947 Fargo Pickup
Runs and Looks Like New.
$949

1949 Mercury 3-Ton
Tandem Drive. Nice Shape.

1940 Ford 3-Ton
$349

1950 Fargo 2-Ton
Chassis and Cab. One Owner.

Listen to Peebles Motors
HOCKEY BROADCAST
SATURDAY

PEEBLES MOTORS LTD.
CHRYSLER · PLYMOUTH
FARGO · Firestone TIRES
Phone 1090 · Nelson, B.C.

MONEY EMERGENCY?
Friendly Loans
UP TO $1,000
See your Niagara Loan Man Today
NIAGARA FINANCE COMPANY LTD.
SUITE 1
Phone 1095 560 Baker St.

LONDON (CP)—A British firm now is producing cigarets in many colors including red, blue, pink, green, black and gold, all having 22 carat gold tips.

TORONTO STOCKS

(Closing Prices)

MINES	
Amal Larder	.15
American Y K	.35
Arjon	.18
Atlas Y K	.10¼
Aumaque	.13
Aunor	2.60
Bagamac	.12¼
Barymin	1.05
Base Metals	.28
Belloterra	3.50
Bidgood Kirk	.10
Bobjo	.20
Boymar Gold	.14½
Bralorne	4.70
Broulan	2.75
Buffadison	.11
Buffalo Ank	.63
Callinan	.18
Campbell R L	9.50
Can Mal	.50
Centremaque	.13
Chesterville	.20½
Chimo G	.41½
Cochenour	1.35
Cons M & S	31.00
Conwest	2.90
Delnite	1.62
Detta R L	.13
Dome	19.00
Donalda	.40
Duvay	.41½
East Sullivan	6.45
Eureka	1.05
Falconbridge	15.35
Frobisher	5.50
Giant Yellow	7.75
God's Lake	.56
Gold Arrow	.10
Golden Manitou	3.95
Hardrock	.10¼
Heath	.20
Hollinger	14.75
Hudson Bay	54.50
Inspiration	.40
Int Nickel	42.50
Joliet Que	.33
Kerr Addison	17.50
Kirk-Hudson Bay	.53
Kirkland Lake	.70
Labrador	8.80
Lake Dufault	.62
Lakeshore	7.95
Lake Wasa	.32
Lamaque	4.75
Little Long Lac	.60
Louvicourt	.16
MacDonald	1.00
Macassa	1.80
MacLeod Cock	2.26
Madsen R L	1.66
Malartic G F	1.78
Marcus G	.11
McIntyre	64.00
McKenzie R L	.36½
Mining Corp	12.75
Moneta	.35
Negus	.16
New Alger	.18
New Calumet	1.00
New Goldvue	.41½
New Lund	.36
Noranda	74.50
Normetals	4.05
O'Brien	.95
Pickle Crow	1.50
Placer Develop	40.00
Quebec Lab	.19
Quebec Man	1.55
Queenston	.36
Quemont	16.75
San Antonio	1.95
Sen Rouyn	.11¼
Sherrit Gordon	4.45
Silvermiller	1.19
Silanco	.33
Siscoe	.48
Stadacona	.27
Steep Rock	6.15
Sudbury Cont	.15
Sylvanite	1.25
Teck Hughes	2.00
Tombill	.22
Torbrit	1.75
Trans Cont Res	.35½
Union Mining	.15
United Keno	8.50
Upper Canada	1.46
Ventures	17.25
Violamac	1.39
Waite Amulet	11.25
OILS	
Anglo Can	6.15
A P Con	.32
B A Oil	19.35
Cal & Ed	11.12
Calmont	1.01
Central Leduc	3.20
Chemical Research	1.37
Commonwealth Pete	4.20
Dalhousie	.25
Davies Pete	.27
Decalta	.63
Del Rio	2.84
Easterest	.10
Federated Pete	7.20
Highwood	.21
Home	12.65
Imperial Oil	31.50
Inter Pete	25.12
Kroy	1.75
MacDougal Segur	.20
Mid Cont	.36
Nat Pete	1.85
Nordon	.10
Pacific Pete	10.30
Royalite	14.00
Roxana	[illegible]
Towes Pete	.39
United Oils	1.43
INDUSTRIALS	
Abitibi	13¼
Aluminum	47½
Bell Telephone	37
Brazilian	9⅝
B C Forest	5⅝
Can Malting	47½
Can Breweries	16¾
Can Steamship	70
Can Pac Rly	30¾
Cons M & S	31
Dom Foundries	14⅛
Dom Magnesium	10
Dom Steel & Coal B	16
Dom Textiles	10½
Famous Players	16⅝
Great Lakes	16⅝
Gypsum Lime	33
Imperial Oil	31½
Imp Tobacco	9¾
Int Nickel	42¼
Int Pete	25¼
Laura Secord	13¾
Loblaw B	36
Massey Harris	11
McColl Frontenac pfd	35¼
Nat Steel Car	25⅝
Powell River	21
Russ Industries	23⅞
Shawinigan	40½
Simpsons A	4[illegible]
Steel of Canada	30¾
Taylor Pearson	7¾
United Steel	10⅞
Western Grocers A	32½
Winnipeg Elec pfd	39

CLASSIFIED DISPLAY

Employment With a Future

JOIN THE R.C.A.F.

Enquire at the Legion
28th and 29th October

Clean-Dependable USED CARS

★ 1951 Ford Victoria
★ 1951 Austin Sedan
★ 1950 Meteor Fordor
★ 1948 Pontiac Sedan
★ 1948 Chevrolet Sedan
★ 1948 Dodge Sedan
★ 1947 Plymouth Sedan
★ 1947 Ford Fordor
★ 1942 Plymouth Sedan
★ 1948 Chevrolet Aero Sedan
★ 1949 Meteor Fordor

GOOD USED TRUCKS

1949 Ford ½-Ton Pickup
1948 Ford ½-Ton Pickup
1948 Mercury ½-Ton Pickup
1947 Ford Panel

AT

BEACON MOTORS
"YOUR GENUINE FORD PARTS DEPOT"
Phone 578 - 9 701 Baker St.

The RCAF Will Give You Trade Training

ENQUIRE ABOUT THESE AVAILABLE TRADES

TRADE	Men	Women
AIRCREW		
Pilot	✓	
Navigator	✓	
Radio Officer	✓	
GROUNDCREW		
Aero Engine Technician	✓	✓
Aircraft Control Assistant	✓	
Airframe Technician	✓	
Movements Controller	✓	
Basic Electronics	✓	✓
Bandsman	✓	
Clerk Accounts	✓	✓
Clerk Administrative	✓	✓
Stenographer	✓	✓
Communications Operator	✓	✓
Cook	✓	
Dental Assistant		✓
Draughtsman	✓	
Electric Technician	✓	✓
Fighter Control Operator		✓
Fire Fighter	✓	
General Duties	✓	
Ground Defenceman	✓	
Instrument Technician	✓	✓
Metal Technician	✓	
Meteorological Observer	✓	✓
Munitions and Weapons	✓	
Photographer	✓	✓
Physical Training and Rec. Instruct.	✓	✓
Safety Equipment	✓	✓
Security Police	✓	
Stationary Engineer		
Medical Assistant	✓	✓

WRITE OR CALL:
COMMANDING OFFICER,
R.C.A.F. RECRUITING UNIT, LETHBRIDGE

STATING:
Name Education
Address Previous Service Yes/No

Market Trends

NEW YORK, Oct. 23 (AP)—Under leadership of railroads trading staged a moderate recovery. The advance was no runaway affair, but made quietly steady progress throughout the session. VI

Canadian issues were higher. Canadian Pacific and Hiram Walker each gained ⅛, Dome Mines and International Nickel both advanced ¼ and McIntyre gained ½. Distillers Seagram was not quoted.

TORONTO (CP)—Prices continued to improve toward the close although base metals moved downward, striking a new low for the year.

Trading picked up slightly from recent dull sessions in the early hours but slowed toward the close. Volume was expected to total about 1,750,000 shares.

MONTREALS (CP)—An irregular patern was shown by issues. With the exception of a point improvement by Page Hershey to 71, changes were limited to fractions.

Miscellaneous industrials and carriers showed a little strength but senior metals turned slightly lower.

LONDON (Reuters) — A steady stream of small buying orders for the irredeemable and long-dated gilt-edged stocks resulted in closing levels showing gains of up to five shillings.

The industrial market remained quiet and though overnight levels were held for most of the day, occasional easing was seen in the afternoon.

METAL PRICES

NEW YORK, Oct. 23 (CP)—Spot prices:
Lead—New York, .14.
Zinc—East St. Louis, 13½.

Winnipeg Grain

WINNIPEG (CP) — Winnipeg grain cash prices:
Oats, No. 1 feed, 85⅝.
Barley, No. 1 feed, 1.39⅝.

CAMP SUPPLIES

Lock-Tite Camp Beds
3' x 6' Camp Beds, frame 1½" angle iron, legs and ends 1". Each ... $9.75
3'6" x 6'6" Camp Beds, frame 2" angle iron, legs and ends 1". Each ... $11.25

Mattresses
3' x 6'—No. 1 Box Edge Felt. Each ... $9.50
3'6" x 6'6"—No. 1 Box Edge Felt. Each ... $11.25
3' x 6'—Spring Filled. Each ... $19.25
3'6" x 6'6"—Spring Filled Each ... $22.50

Sheets
Khaki drill 54"x90". Pair $4.75
Khaki Drill 72"x90". Pair $5.95
Flannelette, Grey or White 60"x60". Pair ... $5.25
Unbleached Cotton, 60"x90". Pair ... $5.25

Pillow Cases
Khaki drill. Doz. ... $7.50
Unbleached Cotton. Doz. $8.50
Bleached Cotton. Doz. $9.00

Blankets
Grey. 64 x 84, 7-lb. Pair $11.50
Wine, 64 x 84, 6½-lb. Pair ... $11.50
Grey, 64 x 76, 6½-lb. Pair ... $9.50

Pillows
Processed feather. Each $1.85
Feather and Down. Each $2.40

Bunk Covers
White Duck, 36" x 72", 6-oz. Each ... $1.75
White Duck, 54" x 90", Each ... $2.95

Mattress Covers
6-oz. Each ... $2.75

CLEMENT & CO.
1925 Burrard St.
Vancouver, B. C.
OR
Nelson Sales Representative
MORT BROWNE
505 Vernon St. — Phone 1590

1540

The Workmen's Compensation Board

INSISTS

That every employer of one or more workmen shall provide and maintain a

FIRST AID KIT

We Can Advise You as To Your Requirements

MANN DRUGS LTD.

LONDON (CP)—Among rare exhibits at a stamp show at the Kensington Science Museum is a flown cover valued at $7000 from an unsuccessful attempt to fly the Atlantic from Newfoundland in 1919.

HAVE YOUR FURNITURE EXPERTLY RECOVERED at the Nelson Upholstery
409 Hall Street Phone 146

FLEURY'S Pharmacy
Med. Arts Blk. PHONE 25
Accurately Compounded Prescriptions
576 Baker St. Phone 235

CUTLER'S JEWELLERY
WATCH REPAIRS
20 YEARS EXPERIENCE
NELSON, B.C.

AGENTS FOR Mido-Multifort Watches
Located directly across from F. W. Woolworth Co.

TWO TOTS DIE IN BURNING HOUSE

NAVAN, Ont., Oct. 23 (CP) — Two children were burned to death today in a fire that destroyed their parents' farm home near this town 23 miles East of Ottawa.

The victims were two-months-old Frances Trudeau and her four-year-old brother, Paul, children of Mr. and Mrs. Alcide Trudeau.

The parents, outside for a few minutes, attempted to enter the burning house to rescue the two children but were turned back by flames. Origin of the fire which destroyed the two-storey $20,000 home was not immediately determined tonight.

The tuning fork to give a choir or orchestra the correct pitch was invented by John Shore in 1711.

CAMPBELL, SHANKLAND & IMRIE
Chartered Accountants
Auditors
576 Baker St. Phone 235

J. A. C. LAUGHTON
OPTOMETRIST
VISUAL TRAINING
Medical Arts Building
Suite 206 Phone 141

Edmonton to Hold Civil Defence Exercise

EDMONTON, Oct. 23 (CP) — A two-day civil defence meeting known as "Exercise Edmonton" — will be held here Saturday and Sunday it was announced today.

The first session of the exercise will be officially opened by Hon. C. E. Gerhart, minister in charge of civil defence, and Air Vice-Marshal G. R. Howsam, Alberta civil defence coordinator.

Others attending will include members of the provincial cabinet, Mayor William Hawrelak of Edmonton, and chiefs of the Alberta civil defence services.

A highlight of the exercises will be a demonstration of the effects of an atomic explosion, including descriptions of the target area, the warning system and the mobilization of civil defence personnel before and after an attack.

Papers describing various phases of civil defence headquarters staff, comprising experts on fire-fighting, police, traffic, health, welfare, rescue, communications, and engineering and public utilities.

Attention also will be given to special installations, such as first aid stations, and fire dispersal points. Each of the services will outline its plan of action in case of attack.

Lethbridge Takes Action on Typhoid

LETHBRIDGE, Oct. 23 (CP) — Dr. R. M. Galvan, Lethbridge medical health officer, today reported that all steps are being taken to check on a small outbreak of typhoid.

Three patients have been admitted to the isolation hospital in the last week and a half, two of them sisters from a Broxburn family.

The first case was that of a four-year-old South Lethbridge girl. Then a six-year-old girl of Broxburn district was admitted. Within the last few days a second girl from Broxburn was found to have typhoid.

Dr. Galvan said the tests are being run on the family and contacts of the girls, as well as drinking water. He said reports might be ready on the tests by the end of the week.

It was just a year ago this week that an outbreak of typhoid occurred at Fort Macleod. Fourteen cases occurred in the town and several Lethbridge cases traceable to Macleod contacts were also reported.

CHEST AT $200,000

EDMONTON, Oct. 23 (CP) — Edmonton's community chest campaign said today that donations received to date total $202,375.

West Short of Ships Says British Admiral

OTTAWA, Oct. 23 (CP)—Britain's First Sea Lord said today the Western powers have devices capable of coping with the latest submarines but a shortage of fighting ships to use them.

Talking about the sort of sea war that could be anticipated in any armed conflict with Russia, Admiral Sir Rhoderick McGrigor told a Press conference that—if it came—it would be ushered in by intensive submarine and minesweeping operations.

It happens, he added, that the worst naval shortages among the Atlantic Pact powers are in anti-submarine escort vessels and minesweepers, types that would be most needed.

(Canada has ordered 14 new-type anti-sub escort vessels and as many new minesweepers but production has been delayed. None of them yet is in service.)

A reporter asked Sir Rhoderick, here for talks with Canadian defence leaders, whether the West has kept pace with the spectacular schnorkel submarines initiated by the Germans and now in Russian use.

"I can fairly say we have made very great progress in anti-submarine developments — in hunting, locating and destroying them," he replied.

50,000 PHONES IN EDMONTON

EDMONTON, Oct. 23 (CP) — Edmonton's city-owned telephone department today reported it has more than 50,000 telephones in use in the city. More than 5000 telephones have been installed since the beginning of the year.

The department said the 50,000-mark was passed in September with 50,012 installed to the end of that month. With 200 lines put in service last week the total now stands at more than 50,200.

The system is installing an average of more than 550 telephones a month, officials said.

Rutgers Doctor Wins Nobel Prize

STOCKHOLM, Oct. 23 (AP)—The 1952 Nobel prize for medicine has been awarded to Dr. Elman A. Waksman, 64, of Rutgers University, co-discoverer of streptomycin, an antibiotic used against tuberculosis.

Dr. Waksman, a Russian-born United States citizen, thus became the first to receive a Nobel award for achievements in the fight against tuberculosis since Robert Koch won the prize in 1905 for discovery of the tubercule bacillu and tuberculin.

King Gustaf Adolf of Sweden will present the award to Dr. Waksman at ceremonies in Stockholm Dec. 10. The Nobel Prize winners in literature, physics and chemistry will be announced Nov. 6. For the second time since the war, there was no Nobel Peace Prize this year.

The Order of the Knights Templar was founded by nine French knights fighting in the Crusades in 1118.

Have the Job Done Right
VIC GRAVES
MASTER PLUMBER
PHONE 815

WIGINTON MOTORS LTD.
PONTIAC — BUICK
G.M.C. TRUCKS
Body and Paint Work a Specialty

THOMPSON FUNERAL HOME
"Distinctive Funeral Service"
AMBULANCE SERVICE
515 Kootenay St. Phone 361

Massey to Speak At Civil Defence Meet

EDMONTON, Oct. 23 (CP)—Governor-General Vincent Massey will address Alberta Civil Defence personnel in Connaught Armories here Saturday afternoon if tentative plans work out.

The Governor-General's address is planned as a feature of "operation Edmonton" to be held Saturday and Sunday to demonstrate key features of Alberta civil defence work. The project will include a mock atomic explosion.

Attending the operation, first of its kind sponsored by a provincial organization, will be members of the Alberta cabinet, Mayor William Hawrelak of Edmonton, and representatives of civil defence groups throughout the province.

Members of the provincial civil defence headquarters staff will present a series of papers describing various phases of civil defence.

Canadians sent a record of 19,693,085 telegrams in 1951.

RADIATORS
CLEANED & REPAIRED
RECORING
Jim's Radiator Shop
516 FRONT ST. PHONE 63

Kesselring Gets Release From War Criminals Prison

BONN, Germany, Oct. 23 (Reuters)—Former Field Marshal Albert Kesselring, Hitler's West-front commander, was released from Werl war criminals' prison today as an act of clemency by British authorities in West Germany.

Kesselring, 67, was German supreme commander in Italy for two years until March, 1945, and before that in charge of the air fleets which bombed Poland, Flanders and Britain.

He was sentenced to death for war crimes by an Allied military court in Italy in 1947 but the sentence was later commuted to life imprisonment. He is said to be suffering from cancer.

Haigh Tru-Art Beauty Salon
Phone 327
576 Baker St.

COSMETIC SALE
1/3 OFF
Horriet Hubbard Ayer
CREAMS and LOTIONS
For a Limited Time Only
Sold Only at
City Drug COMPANY
"Nelson's Modern Pharmacy"
BOX 460
Phone 34, Day — 807-R Night

TOPCOAT TIME
For these cool evenings, we have the coats to take the chill off.
• GABARDINES
• COVERTS and
• THE NEW TWEEDS
$47.50 Up
Emory's Ltd.
THE MAN'S STORE

Acapulco, Mexico's resort city on the Pacific Ocean, was known 50 years ago chiefly as a coaling port for steamships.

OUR ELLISON BEST VITA B. FLOUR
Gives Your Home-Made Baking The Flavor You Like.
Ask Your Grocer or Phone 238
ELLISON MILLING & ELEVATOR CO. LTD.
Front St.

Christmas Gifts —
Invest in a "LANE"
Famous CEDAR CHEST

Priced from $59.50

USE OUR CHRISTMAS LAY-AWAY PLAN
A deposit will hold any article you choose in our store.
LAY AWAY NOW

STERLING HOME FURNISHERS
441 Baker Street Nelson, B. C.
PHONE 553

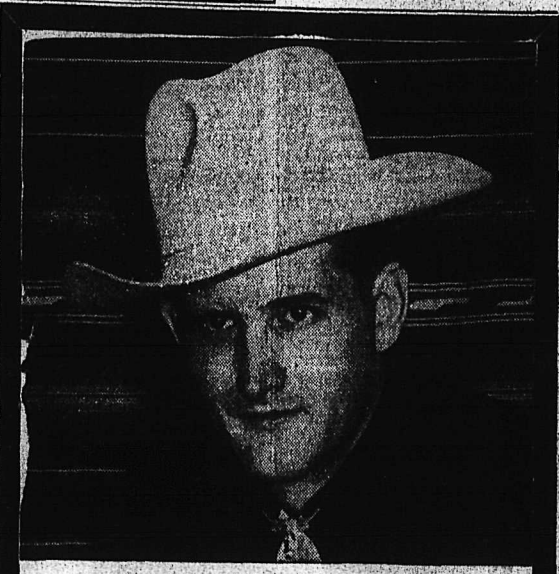

at the PLAYMOR
DANCE SATURDAY
WESTERN AND SWING TUNES BY
TOMMY JEANNES
And the Sunny Prairie Boys
RADIO-STAGE AND DANCE ORCHESTRA
DIRECT FROM SPOKANE
Admission Including Amusement Tax $1.25

BEAVER Power Tools

Small Hand Tools
"It's great to own good tools!"

BEAVER Power Tools

We have the finest tools for every job . . . for the "handyman"... for the professional ... for the builder.

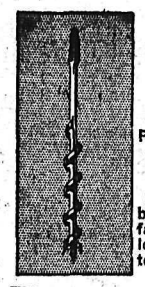

Irwin AUGER BITS
From $1.15
Finest tempered tool steel and perfect machining makes these bits better, cut faster and last longer. ¼-inch to 1-inch sizes.

CHECK OUR DISPLAYS FOR YOUR REQUIREMENTS

Chisels
Back Saws
Marking Gauges
Panel Saws
Claw Bars
Hand Saws
Mitre Boxes
Rip Saws
Comb. Squares
Compass Saw

STAIGHT SHANK DRILLS
50c
Each and Up
All sizes drills for hand or power drills. Specially milled, tempered and ground for wood or metal drilling.

Bit Braces
Hand Drills
Try Squares
Line Levels
Nail Sets
Sandpaper

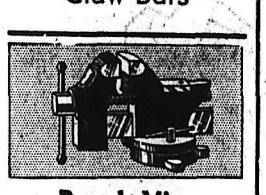

Bench Vise
$5.35
A fine quality vise with locking swivel base and anvil. 3½-inch jaws open 3 inches. — Enameled finish.

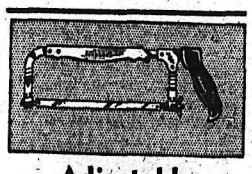

Adjustable Hack Saw
$1.65
A fine quality adjustable saw. Has hard rubber pistol grip. Blade sets to four positions.

Corner Braces
Breast Drills
Steel Squares
Alum. Levels
Centre Punches
Emery Cloth

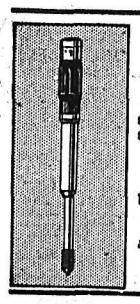

SCREW DRIVERS
We have a screwdriver to suit your particular requirement. See our displays of quality tools at reasonable and attractive prices.

Beaver Power Tools
Table Saws — Band Saws
Drill Press — 6" Jointer
Jig Saw — Bed Gap Lathe

Yankee Automatic Drill
$8.55
Yankee Supplies with 8 drill points 1/16 to 11/64 inch in hollow handle. One of the most useful tools in your workshop.

Wood, Vallance Hardware
COMPANY LIMITED
Phone 1530 Wholesale—Retail Nelson, B.C.

We Invite You To
See — Hear — Play
This Great Phonograph Value
MODEL C711

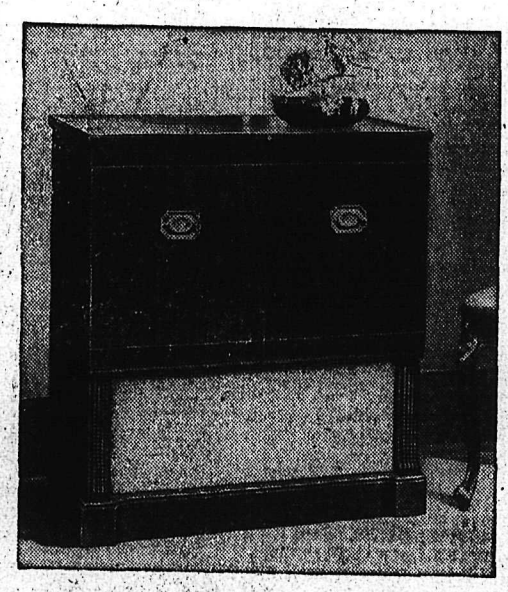

Nelson Electric Co. Ltd.
GENERAL ELECTRIC
AUTHORIZED DEALER
574 Baker St. Nelson Phone 260

IMMEDIATE DELIVERY OF
New Chevrolets
See Us Today for an
OK Used Car or Truck
1952 CHEVROLET DEMONSTRATOR
1951 FORD SEDAN
1947 FORD SEDAN
1946 DODGE SEDAN
1950 MERCURY ½-TON
1950 FORD ½-TON
1950 G.M.C. ½-TON
We have several other units for you to choose from
NELSON TRANSFER Company, Limited
The largest and most completely equipped garage in the Interior of British Columbia.
35 PHONE 35