PROVINCIAL LIBRARY B.C.

Nelson Daily News

1902 — Fifty Years of Daily Service to the Kootenay-Boundary — 1952

Vol. 50 | NELSON, B.C., CANADA—FRIDAY MORNING, JANUARY 18, 1952 | 5 Cents a Copy | No. 228

WEATHER FORECAST

Kootenay—Snow, and a little milder. Wind southerly 15. Low and high at Cranbrook and Crescent Valley 20 and 30. Revelstoke 10 and 20.

Police Swoop Down On Drug Peddlers In Biggest Raids

VANCOUVER, Jan. 17 (CP) — Raids aimed at smashing the illicit drug trade in Vancouver scooped up 30 suspected peddlers today and police said tonight that more arrests could be expected.

An R.C.M.P. spokesman said the arrests and seizures "will wipe out 80 per cent of the (narcotics) distribution set-up here."

Cpl. Harold Price, heading the 14-man R.C.M.P. narcotics squad, disclosed that a member of the Federal force brought here from the East has been mingling with addicts and peddlers for the last 2½ months, gathering evidence.

Six of the 30 persons arrested were already in jail. They were being held for offences police said they committed after they sold narcotics to an R.C.M.P. agent.

The raids by R.C.M.P. and city officers were described as the biggest on record here, and Cpl. Price said additional warrants were out for execution.

Fourteen persons were arrested in one raid.

Several suspected addicts were arrested yesterday but now police are after the "big game" of the racket.

One spokesman said: "Addicts are not being touched, just the people behind addiction."

Several women were among the persons arrested, the police reported.

Police said the raids here were not connected with the anti-narcotic drive now under way in the United States.

8 Commonwealth Nations Pledge Tough Budgets To Save Sterling

By ARTHUR GAVSHON

LONDON, Jan. 17 (AP) — Eight British Commonwealth nations pledged today to wipe out all their world trade losses by late 1952.

The move, aimed at saving the British-led sterling area's trade and monetary system from collapse, will spread austerity to most of the Commonwealth's 500,000,000 citizens.

Britons themselves will have to draw in their already tight belts.

The man in the street in each country will have to work harder and buy less to enable his Government to sell more.

The alternative: virtual bankruptcy. Then the country would not be able to buy any essential foodstuffs from other countries. Within nine months or so the average Briton's diet would be milk, fish, potatoes and occasional eggs. He would have no tea, tobacco or coffee.

To avoid all that, Commonwealth finance ministers resolved in secret talks today that each of their Governments must quit spending more than it is earning by the second half of this year.

BIG TASK

The task will be a tremendous one. In the second half of 1951, the gold-dollar reserves of the sterling partners dived by $1,500,000,000 — mostly in trade with North America.

Each minister will have to go back to his own government next week and get the green light to lay down a really tough budget for the fiscal year beginning in April.

But there is some evidence that things may get a little better for the Commonwealth. Among the signs:

Britain has insured her arms and exports industries against collapse by getting a promise of a million tons of U.S. steel in 1952.

EXPORT VALUE UP

The value of British exports is climbing steadily, hitting an all-time peak of about $80,000,000,000 in 1951.

A lull in the import of sterling area goods and materials by the United States seems to be ending, promising bigger dollar earnings.

The over-all terms of trade—the ratio of import prices to export prices—has begun to move back in favor of Britain and her Commonwealth friends.

Canada was represented at the talks but as a dollar country is not taking part in the sterling bloc moves.

Caught in the Act . . .

LONG BEACH, Jan. 17 (AP) — Police Patrolman Alan G. Evenson was caught in the act of doing his duty today.

Peering into a store window before dawn, he suspected someone was inside. Then he heard a bell ringing and figured it was a burglar alarm.

He entered the store through a skylight, only to find the ringing bell had been a telephone. There was no one inside but himself.

Then he couldn't get out. All the doors were locked. The skylight was beyond reach.

Evenson telephoned headquarters and headquarters called the store owner. The owner told where an extra set of keys was hidden in the store. Evenson found them, and, with a sigh of relief, walked out of the store a free man.

Water Levels

Nelson — Wednesday 6.68, Thursday 6.52.

New Y[illegible]usands Cheer [illegible]rlsen

[illegible] ARTHUR EVERETT.

[illegible] YORK, Jan. 17 (AP)—A little ship's captain came home from the merciless sea today to the warm, thundering cheers of more than 250,000 New Yorkers.

He was 37-year-old Capt. Henrik Kurt Carlsen who lost his ship, the Flying Enterprise, but won the hearts of millions for his gallant fight with the sea.

The welcome opened one week almost to the minute from the time Carlsen's broken freighter vanished below the raging Atlantic off the English coast.

Borne from Brooklyn to Manhattan aboard a coast guard cutter amid the frenzied tooting of harbor craft, Carlsen stepped ashore at the battery and began a triumphal procession up Lower Broadway to City Hall.

SEEMED "UNREAL"

Police estimated that at least 280,000 persons lined the sky-scraper canyon or massed before City Hall.

"It seems unreal," Carlsen mused in awe. "It's undeserved."

But it was real, all right, this man-made blizzard of ticker tape, this rippling sea of flags and bunting, this rising, falling roar of massed thousands. Carlsen grinned shyly and said:

"You know, I've never seen one of these things before, except in movies."

His wife, Agnes, rode with his two small daughters in a car behind Carlsen.

"HAPPY AND PROUD"

"What can I say," she whispered, her heart in her voice. "I'm happy he's safe home and I'm happy and proud of him."

The skipper arrived by plane early this morning from London. He spent the night at the home of his boss, ship operator Hans J. Isbrandtsen.

At City Hall, the ceremonies were held on a platform built to resemble the stern of the Flying Enterprise.

Mayor Vincent Impellitteri handed Carlsen the city's medal of honor and a scroll that lauded a skipper "whose courage in facing alone the dangers of the sea has gained him the admiration of the world."

TUNBRIDGE WELLS, England, Jan. 17 (Reuters)—Kenneth Dancy jumped onto the Flying Enterprise, bucked and plunged with it, almost went down with it. Now he can eat it.

Today, when this town turned out to give the mate of the tug Turmoil a cheering welcome, he was presented with a 12-pound cake with the Flying Enterprise, the Turmoil and the U. S. destroyer Willard Keith modelled in icing on top.

COOLIES VICTIMS OF BOMBERS

50,000 Pack Aid For Red-Led Rebels

HANOI, Indo-China, Jan. 17 (AP) —Coolies impressed by the Red-led Viet Minh to pack supplies over back trails for the rebels' fight to regain highway links with Communist China now are falling victims to French bombers, French intelligence sources said today.

A human chain of nearly 50,000 men was reported moving a massive amount of aid through mountain passes along a 200-mile route from China.

By French account, however, disaster strikes often: bombers drop napalm fire bombs just as the pack-laden coolies reach delivery points.

Viet Minh troops have been forced to resort to this type of hand-to-mouth existence since the French captured the town of Hoa Binh Nov. 14. This town, 40 miles Southeast of Hanoi, lies astride the last highway supply link between Viet Minh forces in North Tonkin and those in Central and South Vietnam.

Gen. Raoul Salan, newly appointed commander in chief of French union forces, said the rebels "are wasting thousands of human lives in an effort to crush the French and Vietnamese forces in Indo-China."

NO ACTION ON STRIKE STOPPAGE

TORONTO, Jan. 17 (CP) — Representatives of Toronto's striking street-car and bus operators and the publicly-owned Toronto Transportation Commission today failed again to reach a settlement ending the city's transit strike.

The T.T.C. and the Street Railway Employees Union (A.F.L.-T.L.-C.) said in a joint statement after a two-hour conference that "no solution was reached."

7000 Jobless In Westminster Area

NEW WESTMINSTER, B.C., Jan. 17 (CP)—Nearly 7000 persons are jobless in the New Westminster district, it was reported today.

Hardest hit by seasonal layoffs are outdoor workers, particularly loggers and workers in many of the smaller sawmills.

Additional $15 Million Likely For 1953 Provincial Budget

IN ANTIOCH, CAL., Justice Hamm becomes acquainted with his "family" of five children, given to him by Mrs. Alice Barton. When the judge ruled in court that Mrs. Barton would have to dress one of her daughters in "proper attire" to attend school, she announced that perhaps the judge knew more about raising children than she did, and presented the five to his honor. The whole thing started when a teacher sent Theola Barton, 15, home from school because she came with her hair in pin curlers. Justice Hamm did not consider that "proper attire." The five children were turned over to juvenile authorities.—Central Press Canadian.

Taxation Rates Not Expected to Change; To Receive $10 Million From Ottawa

VICTORIA, B.C., Jan. 17 (CP)—The Victoria Times says today that a 1952-53 budget of nearly $133,000,000 — $15,000,000 more than the current fiscal year—is a possibility for British Columbia.

A study of potential increased revenue shows that this expanding province can safely anticipate at least this additional amount without any change in taxation rates.

Assuming the government continues its practice of expending the equal of its revenue, the Legislature next month could hear details of a $133,000,000 budget.

Biggest item on the increased revenue side of the ledger is the additional $10,000,000 British Columbia is expected to receive from Ottawa as the rental fee for its income and corporation tax and succession duty rights. Total receipts from this source would be nearly $42,000,000.

Increased revenue from the three per cent sales tax is anticipated. A conservative estimate is that this will amount to $4,000,000, bringing the total to over $30,000,000.

CAR REVENUE

With the number of cars using B. C. highways increasing monthly, higher revenue from motor-vehicle licences and the gasoline tax is anticipated.

This increase could amount to more than $1,000,000 above the estimated revenues from motor-vehicles for 1951-52 of $7,925,000 and from gasoline tax of $12,500,000.

A general tightening up in application of the amusement tax in B. C. also is expected to increase revenues. Estimated revenue from this source is $2,450,000.

On the higher expenditure side of the ledger is the $2,350,000 that increased wages for civil servants cost the Government last year.

One of the big question marks, of course, is how much, if any, funds will have to be taken from general revenue to put the B. C. Hospital Insurance Service on its financial feet.

Increased costs facing the service amount to more than $3,000,000. The Hospital Insurance Inquiry Board's recommendations will likely provide an answer to this important question.

Kemano Miners Quit, Reject Laborers Union

VANCOUVER, Jan. 17 (CP)—An inter-union dispute today halted work on a mountain tunnel at the huge industrial project of the Aluminum Company of Canada at Kemano, 400 miles North of here.

Three hundred hard rock miners quit their jobs on the 10-mile Alcan tunnel and are reported to have repudiated affiliation with the A.F. L. Hod Carriers and Laborers Union.

The men, most of whom are members of the International Union of Mine, Mill and Smelter Workers (Ind.), want the mine-mill union recognized as bargaining agent.

The tunnel men also are reported after higher wages, under a union category of miner tradesmen. The present rate is $1.60 an hour.

It was reported that contractors on the big project may take action to ship out the tunnel workers.

"If tunnel men no longer wish to deal through their certified union and decline to work, we have no alternative but give them transportation out," said A. O. Stranberg, project manager.

The A.F.L. agreement covers all trades on the Alcan job.

ONT. ASKS AID IN APPLE-SUBSIDY

TORONTO, Jan. 17 (CP) — The Ontario Fruit and Vegetable Growers' Association today voted to ask the Canadian government to include Ontario apple growers in the Federal apple subsidy program.

The Association will seek a grant in aid of $250,000 to be applied on the 1950 crop marketed in 1951.

B. M. Wallace of Simcoe, chairman of the Association's apple section, told the annual meeting that Ontario growers had a "disastrous" season in 1951 because large quantities of low-price B. C. apples were dumped on Central Canada markets.

The Association was told that B.C. and Nova Scotia growers have received a total of $24,000,000 since 1939 to help compensate them for the loss of their traditional export markets in the United Kingdom.

To Expand A-Program

WASHINGTON, Jan. 17 (AP) — President Truman has decided to recommend an expansion of the United States atomic program, Senator Brien McMahon (Dem. Conn.) said today.

Radical Socialist, Cabinet Chief

PARIS, Jan. 18 (Friday) (AP) —Premier Edgar Faure, a radical socialist, was confirmed as the new cabinet chief today by the French National Assembly.

A big majority of the Assembly voted Faure the right to form a new cabinet. If he is successful, his group will replace the cabinet ousted by the Assembly Jan. 7.

Faure's victory was assured when he won the support of the regular socialists who had helped defeat Rene Pleven, head of the ousted cabinet.

Vishinsky Hits Back at Garson

PARIS, Jan. 17 (CP)— Russia's Andrei Vishinsky struck hard at Canada's Justice Minister, Stuart Garson, today over Garson's questions on the Soviet views on atomic controls.

The Soviet Foreign Minister told the United Nations political committee—which sent his proposals to the disarmament commission for study—that some of Garson's questions were pointless and senseless.

Garson yesterday urged clarification of the Soviet views immediately by Vishinsky himself in order to give impetus to disarmament commission meetings.

At one point today, in referring to Garson's questions, Vishinsky said he did not intend to satisfy the curiosity of the leader of the Canadian delegation. Vishinsky said he was not in school and Garson was not a teacher.

Western delegates saw Vishinsky's rejection of Garson's questions as a weakening in what was considered Russia's slick propaganda move in making apparent concessions to the West on the problem of atomic control.

Amnesia Victim Found at Coast

VANCOUVER, Jan. 17 (CP)— A mute, dazed amnesia victim is in hospital here today.

The elderly man, speechless, shoeless and soaking wet was found on the street last night.

Police could not identify him and the man could not speak his own name.

The nurses put a pencil in the man's right hand and tried to get him to write his name. The result was an illegible scribble. He tried writing with his left hand.

The scrawl was deciphered as John (or James) Dickson (or Dickenson).

Korean Air Action Highlights War

SEOUL, Korea, Jan. 18 (Friday) (AP) — Destruction of three MIG jets and three Communist tanks in air actions highlighted the Korean war Thursday.

Two of the Soveit-built MIG-15 jets were destroyed without a shot.

Maj. William Schaeffer and Lt. Frank P. Robinson said the two Migs came up close behind them and apparently were knocked out of control by the exhaust streams of the U. S. F186 Sabres.

The Reds plunged to earth from 30,000 feet. Both pilots bailed out but the Americans said one parachute failed to open.

The third Mig was destroyed by gunfire and a fourth was damaged.

Warns Against Yielding A-Weapons . . .

Churchill Pledges "Increasing Harmony" in Policies in Orient

By ROGER D. GREENE

WASHINGTON, Jan. 17 (AP) — Prime Minister Winston Churchill solemnly promised Congress today that Britain will help defend Europe, and he cautioned the United States "above all things" not to give up its atomic weapons without an iron clad guarantee of peace.

In an address before a joint session of Congress — with unseen millions watching or listening via television and radio networks—the famed British statesman declared:

"We take our stand at your side.

"We stand together under General Eisenhower to defend the common cause against violent aggression."

KOREAN ACTION

Churchill warned Red China that if the proposed truce in Korea is broken, Britain will join the United States in swift, "resolute and effective" counter-action:

His warning to China was explicit though he did not mention China by name.

"We welcome your patience in the armistice negotiations (in Korea) and our two countries are agreed that if the truce we seek is reached, only to be broken, our response will be prompt, resolute and effective."

The warning went far to confirm reports of a new Allied policy for backing up any armistice in Korea with a declaration of firm determination to take sweeping action against any violation.

PRAISES

Churchill strongly endorsed the American policy of defending Formosa, the last-ditch stronghold of Nationalist China, against Red China, and he praised the United States for bearing "nine-tenths or more" of the United Nations' burden in Korea.

He also pledged "increasing harmony" in the sometimes conflicting British and American policies in the Orient, where Britain has recognized Red China while the United States recognizes the Nationalist regime of Generalissimo Chiang Kai-shek.

As for the Middle East — "a sombre and confused scene," he called it — Churchill proposed international control of the strife-torn Suez Canal where bloody clashes have broken out between British troops and Egyptians.

Declaring that the strong defences of the free world now stand "not on paper but on rock," Churchill told Congress:

"The vast process of American rearmament, in which the British Commonwealth and Empire and the growing power of united Europe will play their part in the utmost of their strength — this vast process has already altered the balance of the world.

"And it may well, if we all persevere steadfastly and loyally together, avert the danger of a third world war or the horror of defeat and slaughter should one come upon us."

Turning to atomic weapons, the Prime Minister said that "the awful secrets which science has wrested from nature . . . must be recognized (as) the strongest deterrent against a third world war and the most effective guarantee of victory in it."

Formal Demand for Resignation of Penfold to Be Made

VANCOUVER, Jan. 17 (CP) — A demand for the resignation of chairman D. K. Penfold of the Public Utilities Commission will be made by the Vancouver Street Railwaymen's Union (A.F.L.).

Union President Stan Wilcox said today that his union "certainly is not letting the matter drop" and will petition all members of the Legislature demanding Mr. Penfold's resignation.

Each member will be sent a letter outlining labor's position.

"When we have a public official whose biased and prejudiced in his statements, then the electors must be aroused," said Wilcox. "We feel he is an incompetant public servant and should be removed from office."

Penfold brought a storm of labor protests when he was reported to have said in Victoria that cities should fight wage increases that might lead to increased public utility rates.

$3500 Sought as Funds for Castlegar Bridge Campaign

CASTLEGAR, B.C. — An objective of $3500 has been set for funds with which to conduct a campaign for a bridge across the Columbia River here.

Business firms are being contacted by mail as the campaign gets under way, and personal contact will be made later.

An all-out effort to obtain a bridge to replace the present ferry was launched here recently at a meeting of representatives of Castlegar and district organizations who have formed themselves into a committee. Castlegar Chamber of Commerce has assumed sponsorship.

Ross MacDermid of Kinnaird is chairman of the committee's executive. Carl Loeblech is representative for Castlegar, and additional members announced Thursday are S. C. Muirhead, Kinnaird representative; W. T. Waldie, past president of Castlegar Chamber of Commerce, Robson representative; Mrs. George Anderson, publicity, and Mrs. A. Saunders, who is handling fund-raising.

A representative is expected to be named from Nelson after the annual meeting of Nelson Chamber of Commerce next week.

ROSS MacDERMID

Fractured Hand Saves Sailor

VANCOUVER, Jan. 17 (CP)— A fractured hand saved 22-year-old William Coty from death in the stormy waters of the North Pacific.

He was a member of the U. S. freighter Pennsylvania, lost a week ago with its crew of 45.

Mrs. C. W. Coty, an aunt, said here today that her nephew was taken off the ship at Seattle because of his injured hand.

It was first reported that the Pennsylvania had a crew of 46 but a final message from the ship's radio operator said 45 men were "getting in the boats."

Young Coty joined the Pennsylvania in Vancouver and it would have been his first voyage on the Pacific. He has served on Atlantic ships.

Question Suspect On Conroy Charge

VANCOUVER, Jan. 17 (CP) — A murder suspect, named by an R.C.A.F. security sergeant in his investigation of a seven-year-old slaying, has been questioned by police.

Police Chief Charles Hailstone of West Vancouver disclosed today that the man was questioned Tuesday at the North Shore police station.

Sgt. Don Matheson of the R.C.A.F. claims he has sufficient evidence to warrant a murder charge in the slaying of 24-year-old Jenny Conroy Dec. 28, 1944.

Chief Hailstone said today the suspect had been "invited" to the police station.

"He came down and gave us a full statement. The whole thing was gone into thoroughly and he gave a most satisfactory statement."

The statement will be included in a report to be sent to the attorney-general's department in Victoria.

The chief also disclosed that police have made two checks on the truck mentioned in the murder theory of Sgt. Matheson.

Little Chance For Reduced Auto Taxes

VANCOUVER, Jan. 17 (CP) — Works Minister E. C. Carson told the 16th annual meeting of the B. C. Automobile Association Tuesday that there is little chance of reduced taxes for automobile owners.

He urged B. C. municipalities to pour into roads construction all moneys they received from automobile taxation.

Other sources of revenue would have to be found, he said, to cover the $100,000-per-mile construction cost of highways in B.C.

He expressed the hope that money would be available for improvement of roads in the rapidly developing North.

Coast Logger Faces Burglary Charges

VANCOUVER, Jan. 17 (CP) — Paul Pankowe, 23-year-old logger, will face 10 to 15 burglary charges, police reported today.

He was arrested yesterday after police recovered $7000 in loot from a South Vancouver house.

RED-HAIRED, 28-year-old Earl of Dalkeith is likely to be the husband of Princess Margaret, according to London rumors which insist that Margaret has asked her father for permission to marry. They have been seen together, though infrequently, for several years. He is heir to a huge fortune.—Central Press Canadian.

Sees Need for Developing Better Appreciation of Oldsters' Assets

MONTREAL, Jan. 17 (CP) — Health Minister Martin said tonight that the attitude towards employment of older workers must be changed "if we are to prevent one of the greatest wastes in our use of manpower . . ."

He told the annual convention of the Dairy Farmers of Canada that advances in medical science and public health services since 1900 have added 20 years to the life of the average person.

This was a "fundamental" change in society and brought with it the need for an old age pension scheme. The federal pension scheme which goes into effect in two weeks was "our major single advance" in social progress.

NEW APPROACH

"If we are going to make full use of the productive capacity of our senior citizens and at the same time help them to live fuller richer lives, we will have to find a new approach to the whole question of old age," he said.

"Our problem . . . is to re-adapt our thinking so that we can keep our senior citizens from becoming 'displaced persons', cut adrift from their intellectual, cultural and spiritual anchors . . ."

More attention must be given health, welfare, educational and cultural needs of the older people.

PROBLEM

One of the basic problems of old age is finding work. As society has become industrialized "the average city family . . . is not able to care for parents and elder relatives so well as those who live in the country. For this reason many older people try to continue in employment," Mr. Martin said.

The older person has suffered most from industrialization because "speed of reaction has become an important factor" and many skills that required years to acquire have become outmoded.

But despite these disadvantages, older workers are more reliable, less given to absenteeism, have greater maturity of judgment and are more adaptable to routine or repetitive work.

"Since their record proves that discrimination against them is largely a matter of unfounded prejudices, we must learn to correct some of our misapprehensions about the liabilities of age and develop a better appreciation of its assets."

And in This Corner . . .

EDMONTON, Jan. 17 (CP)—Clarence McDonald's wandering hat is making him angry.

A week ago someone lifted his hat from a cafeteria and in exchange left one that didn't fit. He got his own back two nights later when he met the person who had taken it.

But this week his hat disappeared again, from a church of all places. A beat-up model was left in its place. This one doesn't fit either.

HARTFORD, Conn., Jan. 17 (AP)—A committee making a reclassification survey of all state jobs sent a questionnaire to each state employee, asking him to list how much time he spent daily at each of his various duties.

An elevator operator gave this reply:

"Up, 50 per cent. Down, 50 per cent."

QUINCY, Calif., Jan. 17 (AP)—He huffed and puffed in the snow to get his automobile dug out.

Gene Dupont shovelled the snow away from the rear, the front and the sides. Then he learned he'd uncovered his neighbor's car—an identical model.

His own can stay where it is until Spring, says Dupont.

SAN DIEGO, Calif., Jan. 17 (AP)—One of the Air Force's mighty B-36 bombers and a squadron of seagulls collided here Saturday, it was disclosed today. Both sides suffered.

Consolidated Vultee Aircraft Corp., estimated damage to the leading edge of the bomber's wing at $500.

An estimated 100 dead seagulls were found on Lindberg Field, where the collision occurred as the plane came in for a landing, and in wing holes and air vents.

TONIGHT - SATURDAY—Complete Shows 7:00 - 9:00

DORIS DAY GORDON MACRAE

EXTRA! News Cartoon

CIVIC

First Round Results in Trail District Junior Badminton Tourney

TRAIL, B. C., Jan. 17 — The annual Trail and District Badminton Tournament got under way Thursday with 63 competitors entered.

Play will continue today and Saturday at the Junior High with finals slated for Sunday afternoon at Tadanac Hall.

Thursday results are as follows:

Under 14 Boys' Singles

H. Hargrave beat W. Eldridge 15-12, 18-15.

A. Evans beat R. Rhodes 7-15, 15-7, 15-12.

C. Sookachoff beat J. Wyder 15-5, 15-5.

P. Holoboff beat J. Walton 15-5, 15-6.

B. Zeibin beat J. Barron 15-5, 15-9.

Under 14 Boys' Doubles

J. Balleny and D. Perry beat F. Horcoff and K. Waldie 17-15, 18-16.

Girls' Doubles Under 14

I. Hanna and L. Hanson beat B. Salter and M. Moore 15-6, 15-5.

C. Gill and M. Salter beat D. Berno and E. Pistak 15-1, 15-1.

Boys' Singles Under 16

B. Creighton beat D. Hallam 15-8, 15-5.

N. Newlove beat C. Ortner 15-3, 15-2.

R. Calder beat C. Bonde 15-9, 15-6.

W. Holoboff beat H. Ink 15-8, 15-8.

Girls' Singles Under 16

E. Paterson beat I. Babcock 11-8, 11-4.

L. Ryder beat R. Pye 11-2, 11-6.

D. Muirhead beat B. Pemberton 11-0, 11-1.

Boys' Doubles Under 16

B. Irvine and C. Randall beat W. Holoboff and M. Zeibin 15-6, 15-5.

C. Ortner and D. Hallam beat K. Wagner and C. Bonde 15-3, 18-15.

Girls' Doubles Under 16

P. Harvey and L. Ryder beat A. Gordon and I. Babcock 15-10, 15-4.

Mixed Doubles Under 16

J. Schiavon and J. Collinson beat I. Hanna and K. Wagner 15-6, 15-5.

M. Salter and J. Balleny beat E. Paterson and H. Ink 15-6, 15-9.

D. Muirhead and B. Creighton beat C. Gill and D. Perry 15-4, 15-7.

Friday draws, to be played at the Trail Junior High are as follows:

7 p.m.—J. Marshall vs. I. Bryden, P. Holoboff and G. Walters vs. J. Walters and H. Hargrave, C. Gill vs. I. Hanna.

7:30—R. Rhodes and J. Wyder vs. B. Zeibin and K. Leitner, K. Wagner vs. J. Collinson, A. Gordon vs. J. Schiavon.

8 p.m.—G. Reed vs. B. Atwell, C. Sorenson vs. E. Marshall, C. Gill and M. Salter vs. B. Pemberton and R. Tye.

8:30—H. Ink and R. Rhodes vs. N. Newlove and B. Brandson, M. Randall and I. Bryden vs. L. Kuryluk and B. Reed.

9 p.m.—B. Irvine vs. F. Horcoff, M. Salter and J. Balleny vs. M. Wetmore and J. Walton, A. Evans and T. Sookachoff vs. J. Barron and B. Lee.

9:30—B. Brandson vs. C. Randall, L. Kuryluk vs. M. Randall, J. Marshall and A. Jacobson vs. B. Irvine and B. Atwell.

10 p.m.—M. Wetmore vs. L. Hanson, B. Zeibin vs. K. Leitner, A. Evans vs. J. Balleny.

10:30—H. Hargrave vs. P. Sookachoff, B. Creighton vs. B. Christman, L. Hanson and C. Bonde vs. M. Wetmore and B. Irvine.

Western Australia is by far the largest of the six Australian states, with an area of 975,900 square miles.

Nelson and District Distributors:
Wood Vallance Hardware Co. Ltd.
593 Baker St. Phone 1530

HEADACHE? FEEL BETTER FAST! ASPIRIN
TRADE MARK REG. IN CANADA

SEND FOR YOUR *FREE* COPY TODAY!
STAR PERFORMERS FOR YOUR 1952 GARDEN

SUGAR-GIANT, jumbo size Ground Cherry — HI-SUGAR, New Hybrid Tomato, sweetest ever developed — CARLETON, outstanding new early tomato from Central Experimental Farm, Ottawa. TRIP-L-CROP Climbing tomato — MIDGET VEGETABLES, a new group for small gardens — HYBRID VEGETABLES — New VINELAND ASPARAGUS — SUGAR PRINCE, new extra early Hybrid Corn — PACER, earliest of all wax beans — STRAWBERRIES from seed — SEEDLESS WATERMELON — DWARF FRUITS — MULTIPLE APPLES — MULTIFLORA ROSE, the living fence — TREE ROSES — XMAS ROSE — Exotic Chinese TREE PEONY — AMARYLLIS — AMAZON LILY — CASCADE MUMS — AFRICAN VIOLET and dozens of other lovely houseplants and flowering bulbs — NEW GARDEN FLOWERS — Many NEW GLADS — Scores of other specialties and introductions with hundreds and hundreds of old favorites too in seeds, bulbs, plants, fruits, etc. Everything to make your garden pleasureful and profitable through the FRIENDLY service of a skilled and experienced organization whose efforts 12 months of the year are devoted to the interests of Canadian Gardeners. Send for New Free Seed and Nursery Book today. See details of LOVELY FREE ROSE premium on each $5.00 purchase. 148 pages of valuable help and information.

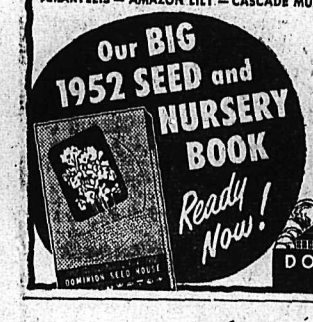

DOMINION SEED HOUSE
GEORGETOWN, ONT.

Check these LOW FARES
From NELSON to

	One Way	Return
Los Angeles	$26.05	$46.90
Vancouver	12.00	21.60
Winnipeg	29.10	52.40
Toronto	49.85	89.75

Best ride money can buy via GREYHOUND

Whether you go ten miles or a thousand ...you'll save more when you go via GREYHOUND. It's "Just like money in the bank."

For Free colourful travel folders, fares and schedule information, see your local agent or write: Travel Bureau, Greyhound Building, Calgary, Alberta.

G-1-50

GREYHOUND

Heads Trail Hospital Board

L. M. DeLONG

TRAIL, B.C.—Reelection of L. M. DeLong as president and chairman; H. D. Hargrave, vice-president, and L. A. Reed, secretary, marked the annual meeting of the Trail-Tadanac Hospital Board.

It was decided to adjourn the meeting indefinitely until the audit is completed and various annual reports are prepared. The meeting will re-convene at the call of the chairman.

Nelson School Inspector, 1912, Dies in Victoria

VICTORIA, Jan. 17 (CP) — William Henry May, 86, inspector of schools for Greater Victoria until his retirement in 1931, and former inspector of schools for Nelson, died here Wednesday.

A native of Wrexham, Wales, Mr. May came to British Columbia 60 years ago. His teaching posts included schools at Northfield, V. I., Grand Forks and Nelson.

He was inspector of schools at Nelson for a year before coming to Victoria in 1912 to the post of inspector of schools of Vancouver Island and Greater Victoria.

Mr. May leaves his wife "Dolly" at the family residence; one son, A. C. Cecil May of Vancouver and three daughters, Mrs. A. C. Gunning, Mrs. H. A. McCaw and Mrs. C. A. Trotter, all of Victoria; one sister, Mrs. H. Trevena, Mentor, Ohio; eight grandchildren and one great grandchild.

The Weather

Synopsis—Some clearing is expected over North coast tomorrow. Elsewhere skies will remain cloudy with rain falling over the South coast and over the Interior.

Nelson	20	26	.01
Ottawa	2	22	.01
Kenora	*8	2	.21
Prince Albert	*23	*5	—
Medicine Hat	2	33	—
Calgary	19	32	—
Kamloops	1	11	—
Penticton	7	20	—
Vancouver	27	39	—
Kimberley	*2	27	—
Crescent Valley	15	24	.23
Kaslo	20	28	.05
Grand Forks	6	19	.20
Seattle	38	27	—
Spokane	21	30	—
Chicago	35	58	—
New York	32	43	.04
Whitehorse	*10	*2	.37

Revamping of Labor Relations Code Asked

WINNIPEG, Jan. 17 (CP)—Enactment of a bill of rights and revamping of the Manitoba Labor Relations Code to widen the basis of trade union membership were advocated today by the Canadian Congress of Labor.

In a brief submitted to a committee of the provincial government, the Labor Congress asked:

Policemen be given the right to organize and become an "integral part of a bonafide national labor organization;"

Members of any board, commission or agency appointed by the government be given bargaining rights under the code;

A bargaining unit should not be sub-divided or changed except by a majority request from workers in the unit.

Strasser Files Suit Against German Gov't

KARLSRUHE, Germany, Jan. 17 (Reuters)—Otto Strasser, former Nazi brownshirt purged by Hitler in 1932 and now in Canada, has filed suit with the West German Constitutional Court to try to regain his German citizenship.

Strasser, 53, has been an exile for 18 years—the last eight in Bridgetown, N S. He has failed six times to get travel documents for Germany.

Aircraft Missing

EDMONTON, Jan. 16 (CP)—The R.C.A.F. in Edmonton tonight reported a one-engined Stinson aircraft, equipped with skis, overdue on a 350-mile flight from Dawson City, Y. T., to Aklavik, at the mouth of the Mackenzie River in the Northwest Territories.

R.C.A.F. officials said a report from Whitehorse said the civilian aircraft left Dawson City at 12:25 p. m. MST, today and was expected to reach Aklavik in about four hours.

The plane carried a full fuel tank.

Mayor, Council Give Backing To Aquatic Centre at Kinsmen Meet

His Worship Mayor Joseph Kary, addressing the Nelson Kinsmen Club Thursday evening at the Legion, gave his support to the Kinsmen Aquatic Centre project.

"I am in sympathy with your project at Lakeside Park, something must be done to make a better waterfront". However, Mr. Kary made no promises at the time.

Alderman Elizabeth Wallach, he pointed out, was Chairman of the Parks and Sanitation Committee and "I am sure she will be willing to meet the Kinsmen executive to discuss and decide on something to be done, and the Finance Committee will join with her."

His Worship mentioned that logs for a new float for Lakeside Park had been purchased, but if Alderman Wallach and her committee considered a float to tie in with the planned Aquatic Centre float best, he would support that plan.

Alderman Wallach in a brief speech mentioned her interest in the Kinsmen project and hoped to be able to do something in the building of the centre bathhouse. Ald. Wallach stated that "although we don't know at present how much money we will have to work with we'll do what we can to back you."

Alderman J. H. Coventry, Alderman Arthur Foster and Alderman Ted Bourque expressed their interest in the Centre. Ald. Stanley Smith and Ald. Robert Riesterer were unable to be present.

City Clerk Reeve Harper also gave a brief address.

In outlining the value of an Aquatic Centre to Nelson, Kinsman Bud Greenwood spoke of the advantages gained from the Kelowna Centre, on which plans for the Nelson centre are based.

Mr. Greenwood declared that the centre, which received a majority approval in a referendum held at the last civic elections, would build up interest in swimming, diving and rowing, the latter a sport which had died out in Nelson, and would also boost the Kiwanis Club water show. It would as well attract tourists. He also explained the plans for the centre to the Council.

Business of the meeting included mention of the British Columbia Polio Fund drive. Nelson Kinsmen Club is aiding the raising of the $40,000 objective.

Ladies and founders night was set for Feb. 15.

"Rebecca" a Sell-Out; Little Theatre Scores Triumph With 3-Act Play

The S.R.O. sign went up on Capitol Theatre Thursday night as Nelson Little Theatre presented its final performance of "Rebecca" to a sell-out audience.

That meant that over 1000 persons have seen the Nelson Thespians' staging of the Daphne du Maurier three-act play.

The second night brought even a more polished performance of the stage production that is considered one of best for Nelson in some years.

Success of "Rebecca" was a triumph for director Frederick Wheeler, cast and stage company.

Directing the play F. H. W. Chanter was producer and Kristine Moen, prompter.

Production staff included Frank Drew, stage manager; Roy Pollard and Mr. Chanter, publicity; Mr. Chanter, business manager, Mrs. W. L. H. Holmes and Mrs. G. Gibson, properties; Mrs. Roy Pollard, Mrs. Reg Dill and Art Stevens, properties (personal); H. Lupton, box office; R. Blake Allan, and L. A. McPhail, ushers; Mary Poje, Sydney Clare and Laura Coventry, program; Mike Rushby, special sound effects; Mrs. R. A. Custer, Bodard, costumes; and Mrs. J. Ink-Bodard, costumes; and rMs. J. Inkster and Mrs. Art Stevens, hair style and makeup.

Special lighting effects were by Fred Boates.

The setting of "Rebecca" was one especially suited to the play. The stairway, which dominated the scene, gained its historical value from its days in the S.S. Nasookin, the chesterfield was a genuine antique of Victorian era, the sideboard, also antique, was of early English oak, hand-made, and the small ladies chair was 100 years old. Bric-a-brac also had antique values along with the two Spanish wine butlers, cut glass wine decanter and the silver trays.

The scenery was an actual reproduction of the Cornwall coast in the vicinity of Manderley, painted by F. H. W. Chanter.

Mona Loomer, in the co-starring role, appeared in no less than six costumes during the story.

Following the play a cast party for the entire production staff was held in the Silver Room at the Hume.

Calgarian, Well Known Here, Dies

John R. Richardson of Calgary, who is well known in this district as a calendar and novelty salesman, died Wednesday evening at Kootenay Lake General Hospital.

Mr. Richardson, who resided for a time in Boswell, is survived by his wife in Calgary.

The body was forwarded to Calgary by Thompson Funeral Home for burial services.

Vishinsky Says "No Hope" in Truce Talks

By WILLIAM C. BARNARD

MUNSAN, Korea, Jan. 18 (Friday) (AP)—Gen. Matthew B. Ridgway conferred secretly with the United Nations' truce delegation and his top field general in Korea Thursday.

The armistice talks at Panmunjom remained stalled—as they have been since Nov. 27—on the issues of prisoner exchange and truce supervision.

(In Paris, Foreign Minister Andrei Vishinsky of Russia told the U.N.'s Political Committee there was "no hope" the Korean talks would bring agreement. Be blamed "unreasonable demands" by the Americans.)

News of the Day

RATES: 30c line, 40c line black face type; larger type rates on request. Minimum two lines. 10% discount for prompt payment.

Corona and Regal tubes; also V-Master Papers at VALENTINE'S.

For Sale—Portable battery radio, in good condition. Phone 1046-X.

Bring your knitting problems to TOT-N-TEEN SHOP.

ONLY TWO DAYS LEFT OF FINK'S ONE-CENT SALE.

Best materials only used on your shoes at TONY'S SHOE REPAIRS.

CLEARANCE SALE AT THE CHILDREN'S SHOP.

JANUARY CLEARANCE SALE. JACK BOYCE.

400 PAIRS LADIES SHOES AT FINK'S ONE CENT SALE.

Bring that valuable timepiece to COLLINSON'S for reliable repairs at moderate prices.

Furnaces and Stoves cleaned, odd jobs. Pounder Chimney Service, Phone 1541-L.

Bricks, flu liner, lime and cement also fireplace bricks. T. H. WATERS & Co., 101 Hall St

Balance of hats to clear. From $2.95 to $4.95. ADRIAN MILLINERY

New Caribou Jeans for girls and boys. All sizes. THE CHILDREN'S SHOP.

IMMEDIATE ATTENTION
Alterations, repairs, wood and glass work. — Phone 1474-R.

Terry towelling in blue, green, red and yellow. $1.39 per yard at STERLING HOME FURNISHERS

See our window display and choose a Beatty Washer with a generous trade-in allowance. Mc & Mc (NELSON) LTD.

Missionary Rally tonight at the Mission Covenant Church, 7:30 p.m. Rev. Joel S. Johnson, from China, speaker.

LEGION MERRYMAKERS
Progressive Whist Friday, Jan. 18, 8 p.m. Admission 50c. Everybody welcome.

Just Received! All metal combination cake decorator and cookie makers. Well made, inexpensive, easy to use. — HIPPERSON'S.

Those improvements to your property—are they covered by insurance? If not, see BLACKWOOD AGENCY today.

GLYPTAL — General Purpose Cement — for General Repairs — Tube 20c. BURNS LUMBER CO.

REMEMBER FEBRUARY 1 AND 2 ROTARY ICE CARNIVAL. Added Attraction CHUCKWAGON RACES.

If BUTTERFIELD can't fix it, throw it away. Watch work promptly done and fully guaranteed at reasonable prices.

Maple and hickory skis in all sizes, $2.35 to $16.50 pair. Everything in harness and waxes. Also goggles, metal edgings, toe and sole protectors. — HIPPERSON'S.

HOOT MON! BURNS NIGHT, PROCTER COMMUNITY HALL, JAN. 25th. CARDS 8 TO 10. DANCING 10 TO 2. FREE FERRY, FREE LUNCH. — BRING YER OWN HAGGIS!

ATTENTION CAN. LEGION AND LADIES' AUXILIARY MEMBERS
Members are requested to meet at the Canadian Legion Friday at 1:30 p.m. for the purpose of attending the funeral of our late comrade, Charles Hodgkinson.

Large dining room table and 6 chairs; genuine walnut; reg. $159.50 — Special, $129.50.
We buy and sell new and used furniture.
Special price quotations given on all mining, logging and construction camp bedding requirements.
HOME FURNITURE EXCHANGE
413 HALL ST. PHONE 1560

TRAIL SNOWFALL TOPS SIX FEET

With snowfall the main topic of conversation these days, Trail reports a fall of 77.3 inches so far this Winter Nelson has had 51 inches. Trail's heaviest fall was on Dec. 18 with 15.9 inches.

Former Prairie Singer Charms Kiwanis Club

Vocal selections by lyric soprano Joyce O'Hearne, "discovered" in Nelson recently by Eric Iles, Civic Choir director, won hearty applause at Kiwanis Club meeting at the Hume Thursday night.

The young singer, who came to Nelson about eight months ago from Winnipeg, where she had sung in choirs and over the radio, had just been auditioned for the Nelson choir, Mr Iles said. She is a member of St. Saviour's Pro-Cathedral choir.

Accompanied by F. E. Wheeler, she sang "Soft Day," by Charles V. Stanford; a ballad, "One Kiss," from the New Moon operetta by Romberg, and for an encore, "Maytime."

Another guest at the meeting was Capt. Thomas Powell of Flin Flon, Man., member of the Salvation Army. A native of Nelson, he left here about 10 years ago and has served at Flin Flon for about eight years.

Two new directors were elected to the 1952 executive in Lyall Cruickshank and H. A. Nicholson.

Selected as club representatives to attend the annual meeting of the Red Cross Jan. 23 were W. Naylor, James MacAuley and John Dolphin.

Loader Heads Trail Chamber

JOHN LOADER

TRAIL, B. C.—The 51st annual general dinner meeting of the Trail Chamber of Commerce at the Legion Memorial Hall Thursday evening, attended by nearly 200, saw election of Honorable President W. A. Porteous; President, J. W. Loadsmith; first vice-president, E. H. Gautschi; second vice-president, G. C. Campbell; councillors, J. L. Balleny, C. E. Charlton, D. Sutherland, W. A. Forest, J. D. Hartley, A. C. Jenkins, M. C. Monkhouse, P. C. Hiles.

Mr. Loader is manager of Radio Station CJAT.

Busy Year for Chamber . . .

Rogers Urges Trail Improvement Program, Merchants Affiliation

TRAIL, B.C.—Trail Chamber of Commerce retiring president J. V. Rogers at the annual meeting on Thursday night, before relinquishing his office to newly-elected president John Loader made two recommendations:

1, that plans be formulated without delay for the step by step improvement of the City of Trail,

2, that Trail Chamber and Trail Merchants Association join forces.

The retiring president described 1951 as a busy year for the Trail Chamber, a year of great activity throughout the Dominion and particularly in the Kootenay district. Besides the $65 million Cominco program for power development and industrial facilities, there was the official announcement of the $65 million wood products plant at Castlegar.

Roads and Bridges Committee, under chairman Ernie Mason was active during the past year. As a result of meetings with Castlegar Chamber steady pressure was maintained on department of public works for the permanent improvement of roads in this district.

The Rossland-Paterson road was completed and the Rossland-Trail road improved and resurfaced. Excellent progress was made on the Fruitvale-Salmo road and the government pressed to continue work through the Winter.

16 UNPAVED MILES

The new bridge across the Columbia River at Northport was opened on July 3 last year, and the Rock Creek bridge on Dec. 19. The completion of this bridge left only 16 miles of unpaved road between Cascade and Vancouver.

The chamber is urging the Government to proceed without delay for completion of an all-Canadian route for the highway between Trail and Cascade. National Affairs Committee was under chairmanship of J. H. Armstrong.

GAS LINE

Under consideration was the route for a natural gas pipeline through Southern B. C., the use of the single alternative vote in provincial elections, and opposition to the proposed power to levy an indirect sales tax.

Health and Welfare Committee under J. B. Biker maintained liaison with the public health officer and civil defence coordinator for this zone. This committee also reported on the matter of milk supply to this area from the Arrow Lake district.

Chairman C. H. B. Frere's committee studied the reorganization plan of the B. C. Chamber and recommended its endorsation. It was the president's belief that this new organization will fill a long-felt need at the provincial level for the movement in B. C.

OPTIMISTIC

Guest speaker Rev. William Hills of Cadboro Bay, spoke on a subject dealing with the Canadian way of life and the necessity of preparedness and civil defence.

"We cannot dismiss with a wave of the hand the important decisions in the world today. He believed Russia to be a great power to be taken into sober and serious consideration. While Russia stands preeminently as a colossal military power there is every reason to be optimistic of the future and that our way of life will prove to be able to stand up to the totalitarian state."

Princess' Planned Visit to Buddhist Temple Draws Protest

LONDON, Jan. 17 (AP) — Princess Elizabeth's plan to visit a Buddhist temple on her tour of the Far East and Australia drew a protest tonight from the National Union of Protestants.

The princess and Duke of Edinburgh are scheduled to visit the temple in Kandy, ancient capital of Ceylon, on their trip to the Indian Ocean island member of the commonwealth.

Visitors to the temple usually leave gifts.

"To present a gift of gold sovereigns as a token of regard and support for a religion that rejects the deity of Jesus Christ," the Protestant Union said, "offers the strongest opposition to our Christian faith and practice."

$2 Billion Japanese Budget Approved

TOKYO, Japan, Jan. 17 (AP) — Allied occupation headquarters today approved a proposed $2,366,000,000 budget for Japan, even as a United States spokesman said it is none of Russia's business how much Japan spends for defence.

A special meeting of the Allied Council for Japan was held at the request of Maj.-Gen. A. P. Kislenko, Soviet delegate who wanted to know if it is true that Japan plans to spend $613,000,000 for defence.

United States Ambassador William J. Sebald told Kislenko it was up to the Japanese to decide how much to spend, and that Communist pressure made the expenditure necessary.

With an area of 450 square miles, the harbor of San Francisco is the largest on the United States Pacific coast.

TRAIL URGES SPEED-UP ON HOSPITAL PLANS

TRAIL, B.C. — Problems in connection with the proposed new hospital were discussed at a meeting of the Trail-Tadanac Hospital Board. The pros and cons of the installation of an air conditioning system and a paging system were discussed at length.

Chairman L. H. DeLong reported a consultant heating engineer was compiling comparative estimates of heating the proposed building by electricity, oil, coal and gas.

The architects are to be asked to speed up the plans for the proposed building.

Scholarships For 3 Trail Air Cadets

TRAIL, B.C. — H. W. Herridge, M.P. for Kootenay West, addressed the Junior Chamber of Commerce at their meeting at the Crown Point Hotel, outlining parliamentary procedure and the daily routine of the life of a member. During 1951 he answered more than 6200 communications.

The Air Cadets sponsored by the Jaycees, will have three members for flying training scholarships.

A hockey game will be played at Salmo in the near future.

It is also expected that the Nelson Jaycees will be over here for a game soon. A cabaret dance is to be held on Feb. 15.

Four Trailites Honored

TRAIL, B.C. — Four honorary life memberships were awarded at the annual meeting of the Trail Chamber of Commerce Thursday evening. Receiving the awards were Paul Muzzin, Herb Clark, F. S. Peters and H. J. Palmer.

Two others, W. A. Porteous and James Buchanan, will be honored with life memberships at a later meeting.

The awards were presented for long and faithful service to the community.

FELLOW WORKERS CARRY L. GOSTLING TO FINAL REST

Funeral services for Leonard Oliver Gostling were held from the Thompson Funeral Home Thursday afternoon, with Rev. Canon W. J. Silverwood officiating. One hymn, "Rock of Ages" was sung with Mrs. W. A. Manson at the organ.

Pallbearers were fellow-employees from the tungsten mine of the Canadian Exploration Company, Victor W. Villeneuve, Ernest Grams, Joseph Skrobacz, Peter Cybalski, Joseph Cloutier and Keith Pincott.

CLASSIFIED ADS GET RESULTS

PILES that Itch and Burn

If you now suffer from the itching soreness and burning pain of piles you can be helped.

Just get a package of Hem-Roid, the Internal pile treatment, at any drug store and use as directed. You will be amazed at how quickly your pile trouble fades away. Only $1.59 for the big 60 tablet package. If you are not pleased after using Hem-Roid 2 or 3 days, as a test, ask for your money back. Refund guaranteed by all drug stores.

Rum stories...

"By the great Horn Spoon, those were gales," said the bosun.

"Not only could we not round the Horn, but the fury of the elements was driving us backwards up the coast of America. Only by the unusual feat of using the bowsprit as a rudder could I keep us from perishing on those inhospitable shores. At this point, a flock of gigantic albatrosses sank exhausted on the deck. Hastily reviving them with tots of our cargo, Lamb's Navy Rum, I harnessed them to the vessel and encouraged them to fly in the desired direction. The upshot was that our time for the Boston-Sacramento run stood as a record for thirty years."

"That's a Rum Story," said the unsuspecting guest.

"Thank you, sir. I should enjoy nothing better than a Lamb's Navy Rum."

Lamb's Navy Rum
Imported from Britain

This advertisement is not published or displayed by the Liquor Control Board, or by the Government of British Columbia.

TOGA SANDALS
by HATCH
Beautifully Styled in a variety of colors and patterns.
$7.95 to $9.95
THE SHOE CENTRE
Phone 895 553 Baker St.

Widely Known Kimberley Piper Dies

KIMBERLEY, B. C.—Pipers from many parts of B. C., Alberta, and across the border will mourn the passing on Jan. 14, of George Adam of Kimberley.

Mr. Adam had won many medals and cups at Highland gatherings and had many pupils whose skill was testimony to his ability. Born in Lochgelly, Fifeshire, Scotland, April 1, 1906, Mr. Adam started piping at the age of 12, under Pipe Major Jackson of Glen Craig, Scotland, one of the world's best pipe teachers.

He came to Canada in 1928, farming at Thorhild, Alta.

On Oct. 22, 1940, he enlisted with the Edmonton regiment, transferring to the Calgary Highlanders with whom he served until Jan. 8, 1946. After a year in Edmonton, he and his family came to Kimberley where he was employed by Cominco as an electrician.

Surviving are his wife, in Kimberely, a daughter Mary, in Edmonton, and three sons, Bob, Donald and Gordon at home; his father, brothers and sisters in Scotland.

Military funeral will be held Friday with the Canadian Legion in charge.

First 1952 Baby at Invermere Receives Many Gifts

INVERMERE, B.C.—First baby to be born in 1952 at the Lady Elizabeth Bruce Memorial Hospital at Invermere was a seven pound nine ounce Indian boy born Friday, Jan. 10 to Mr. and Mrs. Camille Joseph of the Kootenay Reserve.

The little fellow has been named William Alfred. He is the recipient of a number of fine gifts donated by merchants from the valley.

The contest was sponsored by the four Ladies Aids to the Hospital, one at Windermere, one at Edgewater and the Senior and Junior groups at Invermere.

NOW—She's Got Exciting ZIP and GLOW
...and Plenty of Beaux

Don't envy her charm or radiant health! Make it yours the way thousands of pale, listless, anemic people are doing—with Dr. Williams Pink Pills. By revitalizing and enriching your bloodstream, Dr. Williams Pink Pills may bring you new pep, energy, joy in life—often in only 30 days. So start today! Get back "in the pink" with
DR. WILLIAMS PINK PILLS

Weak Market Slackens Lumber Operations

CRANBROOK, B. C.—Slack market for lumber, first in a good many years, has resulted in temporary shutdown of a few district lumber operations. Though snow is probably heavier than usual no closures have been due to weather.

Crow's Nest Pass Lumber Company of Wardner closed down its stationary mill in that area early in December. Work is expected to resume there within a couple of weeks. Its logging camps are continuing as usual.

Kennelly Lumber Company closed down its Gold Creek camp last weekend where logging and two portable sawmills are located. About 25 men were affected. Its second camp on Gold Creek, operated on contract by William Foyston with approximately the same number of men, and working on tie production, is continuing however. Except for trucking from the company's extensive yard just North of Cranbrook greenchain and yard work have also been temporarily halted. Operations will resume when the market improves.

President Langston Reviews B. of T. Activities for '51

CRESTON, B.C.—President Langston, at the annual meeting of the Creston Board of Trade, outlined the Board's activities during 1951, stressing the part the Board played in the Eastern Associated Boards of Trade.

He spoke on the securing of a timber tract for a local sawmill; efforts made in promoting the Libby dam at I.J.C. meetings; aiding in having the B.C. Hop Company invest in the Creston district; part played in the proposed Creston-Salmo trek; the trade board feting James Gardiner and other celebrities at the Blossom Festival; the Board's offer to aid in P.F.R.A. schemes in Lister; aid to the cattlemen in attempting to have burned-out areas reseeded for grazing purposes; having the Erickson back-road hard-surfaced and support of the five-man civic council.

The Board wrote a letter of condolence to Frank Putnam in the loss of Mrs. Putnam.

James Cook for services rendered was made an honorary life member in the Board, who suitably accepted the honor.

A fitting climax came to the end of the president's term when he was presented with a gift by incoming president Gordon Alger, following the handing of the gavel to him by retiring president H. Langston.

Sask. Uranium Interests U.K.

MANCHESTER, England, Jan. 17 (Reuters)—The Manchester Guardian today stressed that a new uranium source said to have been found in North Saskatchewan may have special significance for Britain and Canada.

"The prodigious development of the atomic energy enterprise in the United States, to which $4,000,000,000 have been allocated since the war, is more likely to be held up by lack of materials than by any other cause," the Guardian said.

"If we are to get back on to closer terms of cooperation with American atomic advances, the ability to offer new supplies of first-class ore might count heavily in our favor," the paper added.

NEW CHENILLE BARGAINS FROM FACTORY TO YOU
Our nationally famous fully covered, no sheeting showing, baby chenille bedspread still at only $5.25 each. Also, new luxurious corduroy chenille bedspread, thousands of small velvety tufts at only $7.50 each. Both spreads come in all colors, single or double bed size with either multi-colored or solid sculptured centre patterns. First quality. Sent COD plus postage. Immediate money-back guarantee. — TOWN & COUNTRY MFG., Box 1496, Place D'Armes, Montreal, Quebec.

Nelson Letter Carriers Have 14th Anniversary

Nelson letter carriers Saturday night celebrated their 14th year of membership in the Dominion-wide Federated Association of Letter Carriers Union. The local branch was organized immediately after the introduction of mail delivery service in Nelson in 1937.

Retiring Vice-President Fred Walton gave a short address expressing regret at the death of several of the older carriers. Last year had seen several drastic changes in the local branch, he said. Delivery service to residential walks had been changed, causing a decrease in the number of walks which meant longer walks and heavier loads for the carriers.

Following a business meeting turkey supper was enjoyed by members. Bowling at the Bowladrome saw Freddie Thompson's team defeat Art Cherry's.

Of the original carriers who commenced duty at the start of the service only three remain, F. N. Thompson, George Massey and J. C. Chambers.

26 People Attend Course in Design

Twenty-six Nelson people have registered for Nelson Art Club's 10-week course in design.

This was announced Wednesday by Mrs. A. G. Pentland, president, after the second of the weekly classes Tuesday night.

The Club is pleased with the enthusiastic response to the course. Miss Enid Etter and Mrs. Ron J. White are instructing in the principles of good design not only for aspiring painters and craftsmen, but also to interior decorators.

Registration is being limited to the 26 who have already signed up.

U.S. Out To Ban Torch Sweaters

WASHINGTON, Jan. 17 (AP) — The government is going to try to punish people who have been peddling "flash fire" sweaters.

Chairman James Mead of the federal trade commission said Wednesday agents have been sent to New York, Baltimore, Philadelphia, Providence, R. I., Chicago, Kansas City, and Los Angeles to check on reports of "torch sweaters" being sold.

Mead said the agents will examine suspected garments to see if any federal laws have been violated.

Investigation so far, Mead said, indicates most of the sweaters have been sold by peddlers, not retail stores.

Japanese Asked To Russ Meeting

TOKYO, Jan. 17 (AP) — A group of Japanese political and economic leaders today accepted an invitation from Russia to attend a world economic conference in Moscow next April.

Kei Hoashi, Japanese economist and former Conservative member of the House of Councillors (Senate), told Kyodo News Service 12 or 13 Japanese would go to Moscow. Only nine are known to have received invitations.

The group decided to accept at a meeting today, Hoashi said. All were described by the Japanese Press as non-Communists.

Hoashi said, "the conference is purely economic and not political at all. World business leaders are expected to come."

Says U.S. Leads In A-Research

AUCKLAND, N.Z., Jan. 17 (Reuters) — P. N. Burbidge, Auckland University professor of physics just back from a tour of atomic research stations in the United States, Britain and Canada, thinks that Russia knows she does not stand a chance in an atomic war against the U.S.

"America is at least six years ahead of Britain in atomic research machines. Nobody knows where Russia stands but I have a feeling that America has been scared by the Russian bogey," he said.

He told reporters the U.S. may be channelling too much atomic energy research and achievement into military stockpiling and might be beaten in the civil atomic race.

NOTICE
INCREASE in RATES
An application has been made to the Public Utilities Commission of B. C., to increase rates named in the Kootenay and Boundary local and joint line haul freight tariff No. 2, which apply between:
Trail and Salmo, including intermediate points.
Nelson and Trail-Rossland, including intermediate points.
Nelson and Creston, including intermediate points.
Served by the undersigned carriers.
Subject to consent of the Public Utilities Commission of B. C., the proposed increases will become effective on or after
February 16th, 1952
Copies of the proposed revisions may be examined on or after January 21st, 1952, at:
The Offices of the Undersigned Carriers,
The Motor Carrier Branch of the Public Utilities Commission, at Vancouver,
The Office of H. H. Williamson, Tariff Filing Agent, at Vancouver.
Any objection to the proposed revisions may be filed with the Superintendent, Motor Carrier Branch, Public Utilities Commission at Vancouver, B.C., up to February 6th, 1952.
BLUE LINE FREIGHT (Helen I. Vant)
NELSON CRESTON TRANSPORT
NELSON TRAIL ROSSLAND FREIGHT (A. F. Currier)
UNITED TRUCKING & STORAGE LTD.

Cheaper Goods For B.C. Interior From Freight Rate Change Possible

VANCOUVER, B. C.—A reduction in the price of some foodstuffs and other goods in Interior B. C. and Alberta points may follow a lowering in Westbound freight rates by Canadian rail lines.

The new tariffs will cut costs on a variety of articles moving between Eastern Canada and the Interior West.

CAUSED BATTLE

These changes, which were the subject of controversy before the Royal Commission on Transportation at the last session of Parliament, may cut some rates by 100 per cent.

The legislation, which is the result of a long fight led by Alberta, orders that rates between the East and Interior West may not be more than one and one-third those between the East and the B. C. coast.

STEEL INCLUDED

Vancouver shippers feel that this may mean a slight cut in goods received by Interior points.

Articles affected include varied products such as canned goods, soap, confectionery, vegetable oils, paper, roofing, glassware and miscellaneous steel items.

MRS. LINDSAY, COLETTI WIN FAIRVIEW WHIST

Mrs. H. B. Lindsay held the ladies' high score at the whist drive in the Blessed Sacrament hall, Fairview, Tuesday evening. Winner of the gents' prize was L. Coletti, while the consolation prize went to Mrs. Mary DeFerro. A novelty prize was won by Mrs. George Kirby.

The whist drive, sponsored by the St. Alphonsus Guild was a great success, with Charlie Lindsay as master of ceremonies.

Refreshments were served by the Guild.

GEN. GRUENTHER

GEN. RIDGWAY

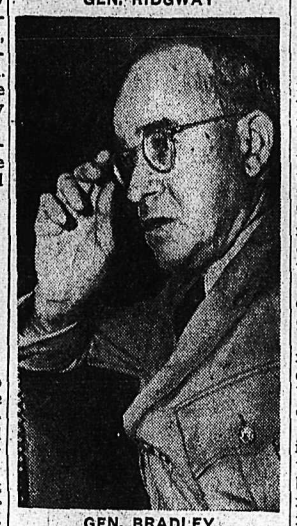
GEN. BRADLEY

GEN. CLARK

ONE OF THESE FOUR U.S. Army officers probably will succeed Gen. Dwight D. Eisenhower as Atlantic Pact commander if Eisenhower wins the U.S. Republican presidential nomination. Gruenther is Ike's chief of staff; Clark is commander of U.S. army field forces; Ridgway is United Nations commander in Korea and Bradley is U.S. joint chief of staff chairman. — Central Press Canadian

Rossland Y.P.A. To Stage Canada Pageant

ROSSLAND, B. C. — The first meeting in 1952 of the Rossland Anglican Young People's Association was held in St. George's Parish Hall Sunday. Colin Turner gave the treasurer's report and said that $19 had been collected, $11.95 had been spent and that a total of $7.05 was left. He reported that $10.95 had been made on the Christmas party.

Bill Ashwell, president of the Rossland A. Y. P. A. suggested that January 27 be the last day to turn in membership dues. Joanne Young the recreation convener, asked for entertainment suggestions to be put in the box. Peggy Telfor gave a report on the Trail A. Y. P. A. party and said it was very successful.

Janet Thompson said the proposed variety show to be put on later in the month would be a pageant about people across Canada, their dances and ways of life.

Bill Ashwell urged that the members of the A. Y. P. A. should be formally initiated. He said the members owed allegiance to the club and church. He read the initiation service to acquaint the members with it. He requested church attendance. He proposed a breakfast communion similar to that of the Trail A. Y. P. A. Action was postponed on this proposal.

Joanne Young introduced Betty Crowder, a Rossland girl who is a nurse in training at Victoria, as the guest speaker. Betty Crowder spoke on the A. Y. P. A. in Victoria. She said she attended St. Johns Anglican Church. She mentioned that the A. Y. P. A. met once a week and the whole membership decided on the activities. They open and close the meeting with a short prayer and refreshments are served. Once a month the members bowl, skate or take part in other sports. Betty said she had attended an A. Y. P. A. convention in Chilliwack. She said the Victoria A.Y.P.A. had breakfast communion.

Bill Ashwell suggested sending post cards to members to inform them of A. Y. P. A. meetings and activities. Frank Parks suggested bringing records. Fred Gowing, publicity manager, thought each member in turn should provide entertainment for the meetings.

It was moved by Pat Telfer and seconded by Colin Turner that alternate meetings be held for business and entertainment. Pat and Peggy Telfer will attend the next meeting of the Trail A. Y. P. A. to get better acquainted with the Trail A.Y.P.A. procedure.

It was decided to leave the formal installation of Rossland A. Y. P. A. members until February.

Buttons Not On Canadian Diet

OTTAWA, Jan. 17 (CP) —The Canadian Army modestly shied away today from any false fame about inventing an edible button.

A spokesman, referring to reports that Canadian Arctic parkas issued to British troops in Korea are called "button soup parkas", advised the Tommies that it's all a gag. They may be able to boil the buttons and eat them but they wouldn't like them.

Tokyo reports said the buttons could be used to make soup in an emergency.

The army said the buttons are made of a waxy, plastic substance called polyethylene which can be boiled down and eaten but it won't do the eater any good.

The army did try to invent an edible candle, the spokesman said, but that didn't work out either. As for buttons, the army never did try to find a button anyone could beneficially eat.

Carlo Montalbetti Dies, Aged 73

NAKUSP, B. C.—Death occurred at the Arrow Lakes Hospital of Carlo Montalbetti, aged 73 years. His wife, the former Matildia Schiana of Italy, predeceased him some years ago.

Mr. Montalbetti came to B.C. 38 years ago, and has been a resident of Burton 22 years.

He is survived by one son, Louis, and one daughte, Mrs. A. Robazzo, both of Burton.

Funeral services were held at the Catholic Church, with Rev. Father Frank officiating.

Mr. Montalbetti was born in Italy.

Cranbrook Logger Dies at 65

CRANBROOK, B.C. — Logger in Cranbrook district since 1912, Viktor Erikson died Monday at McDougall Hospital. For the past seven years he had been employed in St. Mary's Lake district by the George McInnes Logging Company.

He was born in Sweden 65 years ago. He was not married and has no known surviving relatives in this district. Funeral services were held in McPherson Funeral Home in Cranbrook Wednesday, Rev. W. H. McDannold officiating. Burial was in Westlawn cemetery.

BUSY TIME is in store for the Castlegar Village Commission, according to N. T. Oglow, recently named to the post of chairman for 1952. The Castlegar area is destined for terrific expansion with the arrival of Celgar Development Company's $65,000,000 forest industry.

Kaslo District Readies By-Law

KASLO, B. C. — The Board of Trustees of Kootenay Lake School District No. 6 held a meeting recently in the City Hall.

Committees appointed were: Finance, C. A. McLeish and G. O. Lingle; Transportation, G. O. Lingle and Mrs. T. Saalfeld; Management, Mrs. T. Saalfeld and R. Carson; Building, R. Carson and C. A. McLeish.

All members of the Board were appointed to the new Construction Committee.

The new salary schedule of teachers was discussed and adopted. A request for a High School at Lardeau also received consideration.

A letter from the Department of Education, giving preliminary approval for the proposed building program, was read and discussed.

A bylaw is to be submitted to the ratepayers in the School District within a few months, pertaining to much-needed improvements on the schools in the District.

Boswell Notes

BOSWELL, B. C. — Jack Pryke has left for Vancouver where he will visit his father and brother.

Kenneth Wallace has gone to Penticton as delegate to the B. C. Fruit Growers' Association annual convention.

Mrs. E. West is the guest of Mrs. Pryke for a few days.

Estella Zinc Brings Premium

The Highways

South Trans-Provincial:

Rossland - Castlegar - Balfour — Good, snowing lightly

Kootenay Bay - Goatfell - Cranbrook-Fernie — Open, plowed and sanded.

Hope-Princeton — Open, good, five inches fresh snow, still snowing, temperature 21 above.

Okanagan Valley:

All main roads open, normal Winter conditions, plowing and sanding in progress.

Border Highways:

Nelson - Nelway and Rossland-Patterson — Good, temperatures: Rossland 18, Nelson 25, Cranbrook 22, Fernie 26.

Revelstoke — All roads open, two inches fresh snow, drifting and snowing, temperature ten above.

Columbia — All roads open, temperature four above.

Yale —. All main roads open, sanding and widening in progress, temperature seven below.

Washington Section:

Snoqualmie Pass — Partly cloudy, compact snow and ice on road in places, no new snow, 93 inches old in ski area, temperature 18.

Stevens Pass — Cloudy, compact snow on road, no new snow, 115 inches old in ski area. Temperature 20.

Blewett Pass — Partly cloudy, compact snow and ice on road, no new snow, 72 inches old at summit. Temperature 16.

Mount Baker — Snowing. Compact snow on road, chains required, six inches new snow for total 174 inches in ski area. Temperature 26.

New Denver

NEW DENVER, B.C. — Mr. and Mrs. Joseph Depretto had as their guests the latter's brother and sister-in-law, Mr. and Mrs. Walter Gellett of Trail.

Mr. and Mrs. Irwin J. Butcher were Trail visitors.

Dan P. Morgan was the guest of Mr. and Mrs. John Harris at Sandon.

British Metals To Pay 22 Cents at Wasa

Estella Mines Ltd., new zinc-lead producer in East Kootenay, near Wasa, has arranged to sell its zinc concentrate at three cents over the St. Louis price, President E. J. Chapman announced. At present this means 22½ cents a pound f.o.b. Wasa. Purchaser is British Metals Corporation.

Estella's lead concentrate will continue to go to Trail, for smelting.

Shares of Estella have touched new high marks twice this week at Vancouver. It is also listed in Toronto.

Ore handled in December ran 12 to 14 per cent combined lead and zinc, but reduction of dilution by development rock is expected to bring this figure to a January average of 17 per cent. Three stopes now opened indicate the ore is wider than drifting showed. Milling is at the rate of 150 tons daily, seven days a week.

Fractures Shoulder In Fall From Ladder

Fred Deacon, who sustained a broken shoulder and three broken ribs in a fall off a ladder, is progressing favorably in Kootenay Lake General Hospital. He had finished shovelling snow off a roof of a Vernon Street residence and slipped as he came down the ladder.

Nelson Pharmacy
"YOUR FORTRESS OF HEALTH"
PHONE 1203 RES. 394-L
433 Josephine St.
VACUUM BOTTLES
Durable and Hygenic
(Made in Great Britain)
SPECIAL $1.49

BARBER SHOP NOTICE—KASLO & DISTRICT
The KASLO BARBER SHOP WILL BE CLOSED THE WEEK OF JAN. 21st to 27th

brought to you by the
Nelson Daily News
Don't Miss January 26 issue
for the story of progress of the Kootenay Boundary
The 17th Annual
PICTORIAL INDUSTRIAL EDITION
gives you an intimate report of the cultural, industrial and agricultural expansion . . . in a grandios scenic setting of mountains and lakes.
ORDER EXTRA COPIES NOW
15c PLUS 3% S.S. AND M.A. TAX — POSTAGE 6c
Nelson Daily News

Movie Gossip

Former Silent Film Star Stages Come-Back in Television Shows

By BOB THOMAS

HOLLYWOOD, Jan. 17 (AP) — Television films have proved a boon to a hardy band of former film stars whom Hollywood seems to have forgotten.

Jack Mulhall is an example. He has appeared in two dozen TV films in the last few months.

"It's wonderful," he enthused. "Any actor likes to stay active, and TV films keep you busy, all right. I've made three half-hour shows in a week and brother, that's a grind. But it's no harder than the two-reelers we used to make in the old days."

Jack Mulhall is just a name to members of the younger generation. But their parents remember him as the happy-go-lucky screen lover of the silent era. He was notably co-starred with Dorothy Mackaill in a dozen successful films. The breakup of that film team was partly responsible for his fall from stardom.

Mulhall, who started in the movies with the Edison company in 1913, was earning $2250 a week at the time (1930). He went to RKO at $2750 a week, but that lasted only a year. That was about the end of his starring days.

Since then he has played innumerable small parts in big pictures and big parts in small pictures. He appeared for seven years in Ken Murray's blackouts and did the commercials on Murray's TV show for a year.

Mulhall, still handsome and youthful at 57, figured he has appeared in about 1000 movies. He said he made movie love to every film queen over a lengthy period, from Mary Pickford to Loretta Young. He declined to say which were the best ones.

"I can't take the chance," he said. "Too many of them are still alive."

ADJUDICATOR DUBS COAST THEATRE ASSOCIATION PERFORMANCE SINCERE

VANCOUVER, Jan. 17 (CP) — A "sincere but patchy" performance of Emlyn Williams' "The Corn Is Green" by the Vancouver Little Theatre Association Wednesday led off the four-play British Columbia Regional Drama Festival.

Adjudicator Pierre Lefevre said that it was difficult to set a standard because this was the first play of the scores he will see across Canada.

He said he intended to "tread warily" at first, perhaps becoming "more cruel and daring" in adjudicating later plays.

Mr. Lefevre said the actors had a true feeling for the Welsh aspect of the play and brought out its tenderness.

The setting was good. The play was well staged but though it was acted with "great sincerity," the actors were not entirely successful.

Mr. Lefevre said he wanted to stress that it was extremely important for actors to conquer their nervousness in the opening scenes so they could immediately get across to the audience what the play was to be about.

In the opening scene, he said, the players failed to do this and as a result the play, for the audience, did not really start until the second scene.

Mr. Lefvre drew a laugh from the audience when he said that the English spoken by the actors had been so good he "wasn't conscious of any of the actors being Canadians." The Welsh speech and singing also had been handled well. Costumes were good.

Sees Deficit for 'Peg

WINNIPEG, Jan. 17 (CP) — Ald. C. E. Simonite today forecast a $2,000,000 deficit in Winnipeg's budget for 1952.

The alderman made the off-the-cuff estimate at a meeting of the personnel and legislation committee which heard the views of the Winnipeg Firefighters' Association on its needs for wages increases this year.

"If the deficit is that much it will cost the taxpayer another eight mills," said Mr. Simonite. "I don't see how we can find the money for wage increase on top of that."

IN TORONTO to defend his singles crown at Strathgowan's eighth annual international invitation tournament, Martin Mendez, seen above, former U.S. singles champion, believes that his country's chances of winning the Thomas Cup—symbol of world supremacy—from Malaya are pretty slim. "The drafting of young kids by the army has kind of scared 'em," the 35-year-old combination Spanish, Irish and French star stated. "Consequently we have about one-third the youth movement you have here in Canada, and, although our association is trying to get new interest in the game, it evidently isn't using the right approach." Of the Canadians he has seen in action, Mendez thinks Daryl Thompson, the number one ranking expert from Vancouver, might prove to be a threat to international ranks.—Central Press Canadian.

Lloyd's Getting Tired of Yawning . . .

LA GRANDE, Ore., Jan. 17 (AP) —Lloyd A. Chandler, 55, has been yawning at least once a minute for 17 days. He's getting tired of it.

Chandler, a Union Pacific Railway clerk here for 27 years, started yawning New Year's day. Four days ago when his condition got worse, his physician, Dr. John B. Gregory, sent him to St. Joseph's Hospital.

Chandler, by then yawning every other second, was placed under an oxygen tent and treatment with shots was started.

His condition has improved since. He's yawning only once a minute now. Dr. Gregory declined to discuss the base. But Chandler said he was suffering arthritis and lack of oxygen in his blood. He said he understood that's what made him tired and kept him yawning. He's expected to recover.

More than 3000 Danish workers attend free evening classes organized by the trade unions of Denmark.

French-Canadian Actress Busy Making French, English Films

LONDON, Jan. 17 (CP) —French-Canadian actress Suzanne Cloutier has scarcely spent six months in one spot since she left Ottawa in 1946—and she's on the move again.

Hollywood-bound to co-star with Alan Ladd in a dramatic love triangle with the Iranian oil crisis as a background, Suzanne has gone places since she left Canada to become a New York photographer's model.

First step up stardom's ladder was a 1947 American stage tour with Charles Laughton's Shakespearian company. And the slim, 22-year-old daughter of Canada's king's printer, Edmond Cloutier, thinks this was her lucky break.

"It taught me to speak good English," she said in an interview. "In Canada I spoke French and my English accent was terrible."

VERSATILE

Now Suzanne has made two films in French and two in English. Her American contract calls for "possibly two," making her one of the screen's most versatile stars. The Hollywood contract leaves her six months each year for free-lancing in France, taking what film and stage parts come her way.

In France, Suzanne went on tour in such stage classics as Alfred de Musset's "Les Caprices de Marianne." Her films were "Le Royaume Des Cieux," with Serge Reggiani and "Juliette, Ou La Clef Des Songes."

Another lucky break was in Orson Welles' film version of "Othello." She got the part after Welles had started with several other actresses, including Hollywood's Betsy Drake. Most of the filming was done in Italy and Morocco.

In London Suzanne made "Derby Day" with Anna Neagle and Michael Wilding, a story of the lives of eight people who attend the Epsom Derby. She plays a French maid who meets a famous film star.

Leaving London Jan. 31, Suzanne will make a rush 24-hour trip to her home in Ottawa. "I'm hoping for a much longer stay on my way back to France," she said wistfully.

Canadian Boost Attracts Tommy

By MURIEL NARRAWAY
Canadian Press Staff Writer

LONDON, Jan. 17 (CP) — London's Tommy Trinder, sometimes called "Britain's Bob Hope," says he was "talked into" his coming Canadian tour

The explanation is quite simple. Trinder owns the Fulham football team that went to Canada early in 1951. When the players came back they talked so much about Canada Tommy decided to see it for himself.

Now he's Toronto-bound late this month for a coast-to-coast tour.

Trinder will head a "typical" English vaudeville show. In the cast will be two Canadians — Alan and Blanche Lund, well-known dance team from Toronto. The Lunds, now back in Canada, recently appeared with Trinder in an eight-month run of "Fancy Free," a West End vaudeville show.

The Canadian tour, sponsored by a Toronto club, is designed to aid crippled children and victims of poliomyelitis. This is of special significance to Mrs. Lund, who once was stricken with polio and told she would never walk again.

Trinder's first Canadian appearance, Feb. 11, will be as a master of ceremonies—a part that gives him plenty of opportunity for the repartee he has specialized in through 30 years on the stage.

On his Canadian tour Trinder has just one ambition—to see as much of Canada as possible, visit relatives in Winnipeg.

PHONE 144 FOR CLASSIFIED

Canada, U. S. to Test Military Abilities

OTTAWA, Jan. 17 (CP) — Canada and the United States are going to test their military abilities in the vicinity of Canada's Atlantic seaboard soon.

Announcements are expected soon of two separate exercises, one involving Canadian paratroopers and air force elements in a tactical exercise around the big Goose Bay airport in Labrador, the other involving American ships and planes in a Winter exercise ranging up to Atlantic coast as far as Greenland.

AUSTRALIAN TENNIS ACE, Frank Sedgman, whose brilliant game played a large part in the recent defeat of the American Davis Cup team, and his fiancee, Miss Jean Spence, are seen in Sydney as they toasted Frank's future in amateur tennis. Rumors that Sedgman was contemplating jumping from amateur to pro ranks have been spiked for all time by "greatest amateur racqueteer" in competition today, who said that "it seems pretty certain now I will remain an amateur for life." In a newspapen interview Frank said that he would try to establish himself in the business world in the next half-dozen years while tapering off his international tennis career. —Central Press Canadian.

Stalin Fires Top Naval Officers

MUNICH, Germany, Jan. 17 (AP) —The Meunchner Merkur claimed today that failures in the Russian battleship construction program prompted Premier Stalin to fire top officers of the Red fleet.

The West German newspaper, which has sources among Soviet military deserters, said Stalin made an inspection of fleet installations recently.

Admiral Ivan S. Yumashev was relieved last year as Navy Minister because completion of two new 35,000-ton battleships, "Stalin" and "Soviet Union", was overdue, the Merkur said.

Yumashev's successor is Vice-Admiral Nikolai G. Kuznetsov.

The Merkur said other officers dismissed included Vice-Admiral N. I. Vinogradov and Admiral F. S. Oktiabrsky, commanders of the Baltic and Black Sea fleets, and several leading naval engineers.

Besides the lag in battleships, Soviet builders also were far behind schedule in construction of heavy and light cruisers.

GLOUCESTER, England (CP) — At an old boys' gathering, Headmaster J. M. Eagles said: "The school's first aim is to turn out boys who know their way around the world and have 'guts.' Knowledge and manners come second."

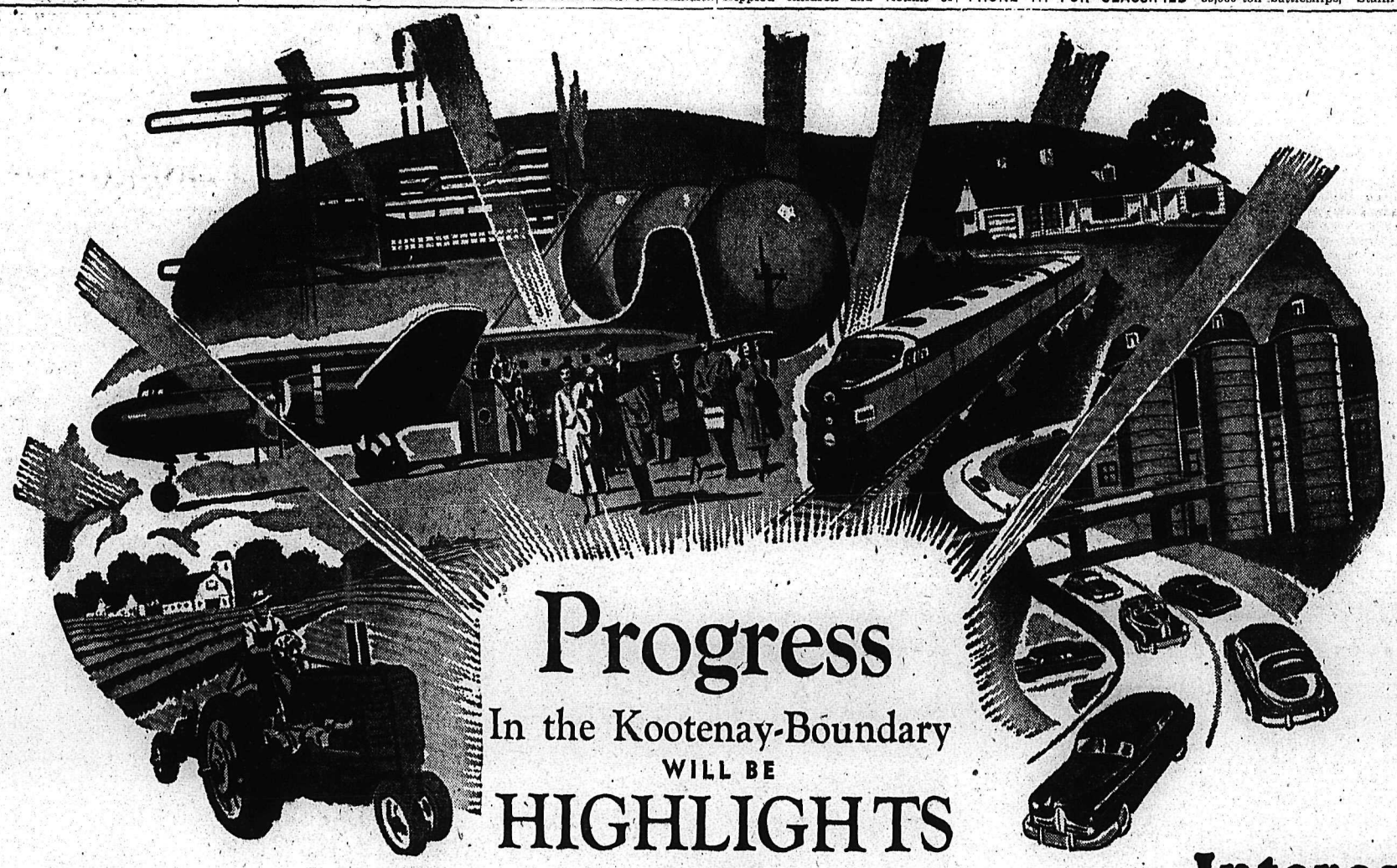

Progress
In the Kootenay-Boundary
WILL BE
HIGHLIGHTS
OF THE
17th Annual
Pictorial-Industrial Edition
OF THE
Nelson Daily News
TO BE PUBLISHED
JANUARY 26th

- Large forestry industry expansion.
- Harnessing the Pend d'Oreille River.
- Opening of new areas in the Lardeau District.
- Hop industry for the rich Creston Valley.
- More schools and homes for the Kootenays.
- Photo gems from Daily News readers.
- Scenic splendor for tourist and resident.
- Fishermen look to our lakes and streams.

Pictures!
Stories!
Articles!

Interesting!
Informative!
Enjoyable!

THE PICTORIAL INDUSTRIAL EDITION gains in popularity, year after year.

Don't miss sending YOUR friends or relatives this special edition.

COPY 15c plus 6c Postage

Plus 3% S.S. and M.A. Tax
ANYWHERE IN CANADA, GREAT BRITAIN or U.S.A.

ORDER EARLY from your AGENT or CARRIER or direct from the CIRCULATION DEPT.

Nelson Daily News

"It Pays to Buy Quality"
Boys' and Youths'
BOOTS
By Canada West
Black calf boots, Neolite sole rubber heel, plain toe or toe cap.
Boys' sizes 1-5½
$5.95
Youths' sizes 11-13½
$5.50
R. ANDREW & CO.
LEADERS IN FOOTFASHION
Established 1902

Mrs. F. B. Pearce Church Club Head

Officers were re-elected at the annual meeting of St. Saviour's Pro-Cathedral Mothers' Club Thursday afternoon in the Memorial hall.

Mrs. T. L. Leadbeater was chosen a patron member, and Mrs. J. Hamlet was named honorary president.

The re-elected officers are Mrs. F. B. Pearce, president, Mrs. E. J. Boyce, vice-president, and Mrs. F. W. Cartwright, secretary-treasurer. Mrs. M. Lund was appointed tea hostess.

Two new members, Mrs. W. Bailey and Mrs. V. L. Trail, were welcomed.

Dress Up With Marian Martin

R9019 12—20 30—42

PRETTY! PRACTICAL!

Double duty style—for home 'n' town wear—comfortable for kitchen chores, pretty for marketing. Use contrasting fabric for the flattering revers and the scalloped pockets. Choice of cap sleeves or set-in sleeves.

Pattern R 9019. In misses' sizes 12, 14, 16, 18, 20; 30, 32, 34, 36, 38, 40, 42. Size 16 takes 4 yards 35-inch; ⅝ yard contrast.

This easy-to-use pattern gives a perfect fit. Complete, illustrated Sew Chart shows you every step.

Send THIRTY-FIVE CENTS (35c) in coins (stamps cannot be accepted) for this pattern. Print plainly SIZE, NAME, ADDRESS, STYLE NUMBER.

Send your order to MARIAN MARTIN, care of Nelson Daily News, Pattern Dept., Nelson, B. C.

TEETHING WITHOUT TEARS

At first sign of feverish restlessness give Baby's Own Tablets. It's wonderful the way they relieve fever and help baby get restful comfort. No "sleepy" stuff—no dulling effect. Fine, too, for quick relief of digestive upsets, constipation and other simple ills. In use for over 50 years. Only 80¢.

BABY'S OWN Tablets

The World of WOMEN

Nelson Social

PHONE 144

Theatre fans from Trail and Robson were expected for Thursday night's performance of "Rebecca" by Nelson Little Theatre.

Among North Shore and West Arm residents who attended Wednesday night's performance of the Daphne du Maurier three-act play were Mr. and Mrs. J. C. Muir, Mr. and Mrs. Norman Denny, Mr. and Mrs. H. Hankin, Miss Beatrice West, Mrs. F. Hobson, Mrs. C. Haycroft, W. Spooner, Mrs. C. G. Duff, Mrs. Jack Brinley, Mr. and Mrs. V. Howard, Mr. and Mrs. Max Carne and Mrs. H. C. Carne, Mrs. C. Healy and her daughter, Mrs. J. Riley and W. Heddle.

* * *

FOR CAST . . . A party was held in the Hume Hotel Thursday night for the cast of "Rebecca."

* * *

FROM SPOKANE . . . J. A. Ruppel of Spokane is visiting relatives in Nelson.

* * *

HOME AGAIN . . . Mrs. Nick Szkica, Svoboda Ranch, has returned from Hillcrest, Alta., where she attended the funeral of her father, John Kunesky.

* * *

COASTWARD . . . William Walmsley 716 Victoria Street, left Thursday morning for a visit to Vancouver.

* * *

TO CRANBROOK . . . Mr. and Mrs. Maurice MacKay left Nelson Wednesday for Cranbrook. Mr. MacKay, who has been with the Bodard Adjustment Bureau here for the last three years, will operate a new branch of the Bureau in the East Kootenay Centre.

* * *

IN HOME TOWN . . . Capt. and Mrs. Thomas Powell of Flin Flon Man., and their three daughters, are visiting Capt. Powell's mother, Mrs. Thomas Powell, 1410 McQuarrie Avenue. Capt. Powell is a native of Nelson.

Lutheran Groups Choose Officers

CRESTON, B.C.—United Lutheran Women's Auxiliaries here and in Lister elected officers recently.

In Lister the meeting was held at the home of Mrs. B. Sommerfeld, and Creston group met at the home of Mrs. E. J. Mattson. Pastor Sterzer conducted the devotionals.

Treasurers reports showed both organizations had accomplished much during 1951.

Officers of the Creston group are Mrs. Vic Johnsen, president; Mrs. John Zorn, vice-president; Mrs. Elmer Arlt, secretary, and Mrs. Elmer Arlt, treasurer, and at Lister, Mrs. Ludwig Sommerfeld, is president, Mrs. Adolf Sommerfeld, vice-president; Mrs. Bert Sommerfeld, secretary, and Mrs. Edward Siebert, treasurer.

PARTIES TO AID GUIDE'S TRIP

INVERMERE, B. C. — The local Guide Association, at its January meeting, planned a telephone bridge to help finance the trip of June Young, daughter of Mr. and Mrs. O. F. Young, who has been chosen to represent the Lake Windermere Guide company at the national camp to be held at Ottawa in July.

Tables of bridge will be held in homes of L.A. members, and interested friends who would like to assist by holding one or two tables in their homes with friends of their own choice have been asked to contact Mrs. F. R. Coy, convener.

Plans were also started for the annual "Thinking Day" Mother-Daughter banquet. Convener is Mrs. Young. Mothers of all Guides and Brownies will be invited to attend as well as others interested in the Guide movement in the district.

It was announced that Miss Frances Lim is assisting the Brown Owl, Mrs. H. A. Newcomen, as Tawny Owl.

Pioneer Surveyor Dies in Victoria

VICTORIA, B.C., Jan. 17 (CP) — George T. Young, 89, pioneer resident who was a member of the crew which surveyed the C.P.R. line through the Kicking Horse Pass before the turn of the century, died here Wednesday.

Born in London, Eng., Mr. Young came to Canada 19 years later and joined the C.P.R. as a surveyor shortly afterwards.

He was elected as one of Calgary's first aldermen in 1885 and came to Victoria a number of years later.

Married seven years ago after 82 years of bachelorhood, he is survived by his widow.

PHONE 144 FOR CLASSIFIED

Bishop Clark Officiates At Nuptials

CRANBROOK, B.C. — With Rt. Rev. F. P. Clark of Nelson, Bishop of Kootenay officiating, Rev. Cyril Clarke, until recently rector of Christ Church here, and Mrs. Ila Hogarth, daughter of Mrs. V. E. Slye, were married in Christ Church here.

The bride was given in marriage by her brother, Mr. Richard Slye, and Mr. R. S. Inglis was groomsman.

A reception was held at the Cranbrook Hotel, and the couple left by car for California. They will make their home temporarily in Cranbrook.

Mr. Clarke, who is a veteran of R.C.A.F. service during the war, came here from Brooks, Alta., in 1949.

Pythian Sisters Install Officers

NEW DENVER, B.C. — Officers of Lucerne temple, Pythian Sisters, were installed here recently in Castle hall in a joint ceremony with the lodge.

Installing officer Mrs. Nonie Kennett, assisted by Miss Marjorie Butlin and Mrs. Janet Graham, installed Mrs. Eva Balbirnie as past chief, Mrs. Randi Anderson as chief, Mrs. Ruth Clough as senior, Mrs. Hazel Bolling as junior, Mrs. Velma Detta as manager, Mrs. Mae Butcher as secretary, Miss Nonie Edwardson as treasurer, Mrs. Isabell Cutler as proctor, Mrs. Laura Dewis as guard, Mrs. Mae Steele as pianist, and Miss D. M. Clever, Mrs. Alice Draper and Mrs. May Crellin as trustees.

Lunch was served by the refreshment committee of Mrs. Butcher, convener, Mrs. Dewis, Mrs. Cutler and Mrs. Martha Duell.

Speakers were L. R. Campbell, chairman, R. Hambly, Mrs. Anderson, Miss Clever, and several other members.

Mrs. Roach Heads Salmo Legion L.A.

SALMO, B.C. — Mrs. E. W. Roach was elected president of Ladies' Auxiliary to Salmo branch of the Canadian Legion at the group's annual meeting.

Mrs. F. T. Middleton was named vice-president, Mrs. L. Anderson accepted the position of treasurer, and Mrs. A. Richardson, the secretary's office. Mrs. E. Lund, Mrs. J. King and Mrs. G. Wardle were named executive officers. Mrs. M. Pappau will be sergeant-at-arms for the ensuing year.

The retiring president, Mrs. J. W. Leahy, thanked members for their cooperation and support during her term of office.

After Mrs. Lund had presented the annual financial report, a $100 check was presented to the branch building fund.

CRESTON W.M.S. INSTALLS SLATE

CRESTON, B.C. — Rev. A. O. McNeil installed new officers for the ensuing year at a meeting of Trinity United Church Women's Missionary Society at the home of Mrs. Hicks.

Mrs. McNeil is president, Mrs. Stuart Cameron, vice-president; Mrs. Avery, secretary, and Mrs. Caston, treasurer. Yearly reports showed a prosperous year.

Two new members joined, and Mrs. Searle and Mrs. Penson of Canyon were guests.

Officers Elected By Invermere Club

INVERMERE, B.C. — At the annual meeting of the Athalmer-Invermere 4 H Club, previously known as the Just-A-Mere Sewing Club, Betty-Anne Rogers was chosen president.

Vice-presidents are Lynn Tunnacliffe and Sally Kamakawaji, secretary is Beverley Lockhart and treasurer, June Young. Shirley Hillier is birthday convener, and entertainment convener is Kathryn Hecher. Joy Maville is hostess, Catherine Lake, supply convener, and Sally Kamakawaji, Press correspondent.

Meetings are held weekly in Invermere high school. The club has been functioning for six years under the leadership of its founder, Mrs. Kenneth Marples.

Nakusp W. A. Hears Of Indian Schools

NAKUSP, B.C. — Origin and administration of Anglican Indian residential schools in Canada were explained to members of St. Mark's Anglican Church Woman's at their January meeting at the home of Mrs. Roy Armstrong.

Mrs. Thomas Mitchell, president, said there is a great need at all times for workers in these schools.

The president reported a food parcel had been shipped to a clergyman in London, England. Arrangements were made for the group's Valentine tea and bake sale.

MOTHERS HAVE long wished to have a simple basic dress for their little daughters to wear with different pinafores. This charming frock is made to fit both the chubby and slim child because of its elasticized waistline. This construction permits expansion and gives a smooth and graceful look. The pinafore is of starched white lawn with trimming of eyelet embroidery and Val lace.

Wynndel WI Big Help To Hospital, Needy

WYNNDEL, B.C.—Wynndel Women's Institute, at its annual meeting, looked back on outstanding work during 1951 in welfare and for Creston Valley Hospital.

At the meeting, held in the Cooperative building, Mrs. J. G. Abbott was reelected president, and Mrs. R. Andestad, secretary-treasurer.

Members chose Mrs. R. Crane, Mrs. M. Wigen, Mrs. J. W. Abbott and Mrs. Fletcher as directors.

Mrs. Abbott thanked the members and the community for their cooperation and hoped they would stand by in 1952.

SURGICAL BED BOUGHT

Last year, in hospital work, bed lamps were bought for the maternity ward, and a surgical bed, the only one of its kind in the hospital, was bought for the W. I. room at a cost of $167.

In welfare work, a layette was completed, clothing was sent to Creston and distributed locally, and further layettes are being made.

Safety of school children on the new highway was a big issue. Road signs were finally installed after W. I. efforts to obtain them.

SPONSOR BROWNIES

The Institute donated to many causes, sponsored a library which is well patronized, members made kerchiefs for the newly-formed Scout troop, sponsored a Brownie pack, met W. I. obligations and raised funds by sales, teas and donation envelopes.

Two parcels were packed for two Institutes, new chairs were donated to the recently rebuilt community hall, members took advantage of an X-ray machine in Creston hospital and celebrated the W. I.'s birthday.

27 MEMBERS

Tea collections, totalling $36, were sent to the Queen Alexandra Solarium on Vancouver Island. Membership was 27.

Mrs. Burnett Named By Invermere L. A.

INVERMERE, B.C. — Members of Ladies' Aid to Trinity United Church, at their annual meeting, elected Mrs. A. A. Burnett as president, Mrs. W. S. Rogers as vice-president, Mrs. Marvin Tunnacliffe as secretary and Mrs. Ernest Johnson as treasurer.

The Evening Branch of the Ladies' Aid has chosen Mrs. F. R. Coy as president, Mrs. Gordon Lake as vice-president, Mrs. Stanley Frater as secretary and Mrs. F. H. Chapman as treasurer.

Valuable "Strad" Salvaged From Sea

SANTA MONICA, Calif., Jan. 17 (AP)—A Stradivarius violin valued at $50,000 was found on the beach Tuesday less than 24 hours after it was swept from its owner's grasp and carried out to sea by flood waters.

A beach stroller found the case. The instrument inside was water-soaked.

Violinist Sascha Jacobsen, who lost the instrument when he was knocked off his feet in a flood Tuesday night, said he hoped the "Strad" could be repaired.

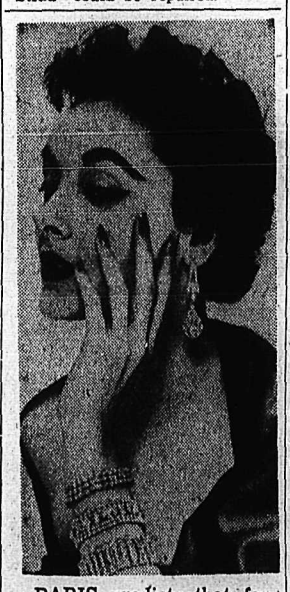

PARIS predicts that for brilliant evenings one must add a lot of glitter to after dark costumes. The three rhinestone bracelets are part of this bright picture—worn with them are pendant earrings of marquisette-cut stones.

Slate Nominated By Guide Group

WILLOW POINT B.C. — Nomination for officers for 1952 were received at the annual meeting of the local Guide Association at the home of Mrs. John Learmonth.

Mrs. Learmonth was nominated for president, Mrs. Terry Whitelock for vice-president, Mrs. J. Fieldhouse for secretary, and Mrs. E. Shannon for treasurer. Mrs. T. West will substitute for Mrs. E. L. Young, Guide captain, who is leaving for a few weeks.

Mrs. C. G. Duff gave a detailed account of the year's activities and Mrs. Young reported on a Christmas Guide and school concert.

Legislation Is Topic At Institute Meeting

SOUTH SLOCAN, B.C. — An interesting paper on legislation was given at the first of the year of Bonnington and South Slocan Women's Institute by Mrs. Norman Brewster, convener of legislation.

Mrs. Brewster, as treasurer, reported a bank balance of $107 after payment of expenses. Mrs. H. Nixon, secretary, read letters of appreciation for Christmas gifts.

Arrangements for the February meeting include an address by Mrs. J. Murray, convener of public health and child welfare, and a Valentine party.

Nakusp W. A. Plans For Day of Prayer

NAKUSP, B.C. — Arrangements for World Day of Prayer services with St. Mark's Anglican Church Woman's Auxiliary were made by members of the Women's Missionary Society of the United Church meeting at the home of Rev. and Mrs. D. R. Stone. Miss A. A. Allen, Mrs. Stone and Mrs. E. C. Johnson were named to meet the Anglican women.

Twelve World Friends magazines were ordered for the mission band group. Mrs. E. C. Johnson, who led the devotional period, took as her theme "Mary and the alabaster box of ointment."

Wynndel Club Elects Mrs. Firth as Prexy

WYNNDEL, B.C. — Mrs. Firth was elected president at the annual meeting of Wynndel Community Club in the Community hall.

Mrs. T. M. Hackett was named secretary-treasurer, and Mrs. Davidge, Mrs. F. Hagen, Mrs. Schade and Mrs. Gooderham complete the directorate.

Members decided that card parties will be started again, and to buy card tables and cards with proceeds. Catering plans were discussed.

Dana Besecker Weds Mary Eleanor Dawson

KASLO, B.C.—Of interest to many people in this district is the wedding of Mary Eleanor Dawson, daughter of Mr. and Mrs. J. C. Dawson of Okanogan, Wash., and Dana L. Besecker, younger son of Dr. and Mrs. L. D. Besecker of Woodbury, in the First Presbyterian Church in Okanogan.

The bride is a niece of Howard Green, M.P. for Vancouver-Quadra, and a cousin of Major R. H. Green of Victoria.

Rev. Dr. Frederick Bronkema read the double-ring service in the soft glow of candlelight and the choir robed candle lighters, soloist and organist, lent a sacred note to the ceremony.

TRADITIONAL GOWN

Given in marriage by her father, the bride wore a white satin gown with a high neck, long pointed sleeves, a fitted bodice and a full skirt with a short train. Her fingertip veil fell from a headdress of lace, matching the lace on her gown, and set with seed pearls. Her bouquet was of white stephanotis and creamy white rosebuds. Her pearl earrings were a gift from the groom.

The maid of honor, Mary Lou Meyerhoff, wore a gown of holly green satin with a short jacket, and carried a bouquet of holly and white chrysanthemums, and the bridesmaids, Mrs. Charles Wheeler of Spokane and Miss Shirley Bauer of Libby, Mont., wore identical gowns of holly red, fashioned on the same lines as the gown of the maid of honor. They carried bouquets of holly and white chrysanthemums. The three wore matching headdresses and mitts.

Mrs. Dawson chose a periwinkle blue two-piece dress and a corsage of red rosebuds, and the groom's mother was attired in an afternoon gown of dusty rose satin with a corsage of white rosebuds.

Mr. Robert Besecker of Spokane supported his brother, and ushers were Mr. Charles Wheeler and Mr. Stanley Houston of Okanogan.

Mrs. Denton Copple played the pipe organ, and accompanied the soloist, Mrs. Howard Hendrick of Omak. Betty Greenaway and Marguerite Bramhall were the candle lighters.

ON ANNIVERSARY

The wedding fell on the 23rd anniversary of the wedding of the bride's parents.

A reception was held at the Dawson home, where Mrs. Robert Besecker presided at the punch bowl and Mrs. S. L. Lillywhite of Omak cut and served the wedding cake. Alice Schulz handled the guest book.

Out-of-town guests included Mrs. S. H. Green of Kaslo, mother of Mrs. Dawson; Dr. R. S. Goodwin and Howard Green from Vancouver, the groom's parents from Woodbury, and Mr. and Mrs. Robert Besecker and Mr. and Mrs. Wheeler of Spokane.

SPOKANE HOME

The newly-married couple left after the reception, and will live in Spokane where Mr. Besecker, a senior, will continue his studies at Gonzaga College and Mrs. Besecker will continue her teaching at Madison School.

WOMEN MOTOR 20,000 MILES

WELLINGTON, N.Z. (CP)—Mrs. Eunice Rexinger of Toronto and two companions arrived here recently after motoring 20,000 miles from London on a trip that took them through 21 countries.

"In spite of being women drivers we didn't kill a chicken or get a parking ticket on the whole trip," Mrs. Rexinger said.

Mrs. Rexinger, a social worker specializing in child welfare with the International Refugee Organization in Europe, joined up with Miss Josephine Whitehorn, of New Zealand, and Miss Joan Kingsbury, of England, for the trip. They travelled through Europe, the Middle East, India, to Colombo. They shipped their car from there to Singapore and thence to Fremantle, and drove across Australia.

Mrs. Hurl Choice Of Creston W.I.

CRESTON, B. C.—A slate of officers and conveners for 1952 was accepted at Creston Women's Institute meeting in K. P. Hall recently.

Members approved of Mrs. G. Hurl as president, Mrs. W. Endicott as vice-president, Mrs. C. R. Cotton as secretary-treasurer, and Mrs. Lindsay and Mrs. M. H. McClennan as directors.

Committees are Mrs. Lindsay, Mrs. Hurl, Mrs. J. B. Clark, and Mrs. McAlpine, agriculture; Mrs. Tarbet, Mrs. Beninger, Mrs. Raymond and Mrs. Dewar, handicrafts; Mrs. Shunter, Mrs. Hester and Mrs. Mocres, citizenship; Mrs. Brett, Mrs. Jacks, Mrs. L. Salvador and Mrs. J. Salvador, home economics; Mrs. Curtis, Mrs. Minall, Mrs. McClennan and Mrs. Cormier, social welfare, and Mrs. Gay ,Mrs. Schreler, Mrs. Scaman and Mrs. Shouse, hospital and visiting.

A social evening for members, their husbands, and friends, and the annual bazaar and tea were planned.

Classified Ads Get Speedy Results

Needlecraft By Laura Wheeler

627

Sturdy, pretty and so practical. Sweater, cap and mitten set for girl or boy in easy single and double crochet. Use knitting worsted in bright color or white or two shades of one color.

Boy or girl crocheted set. Pattern 627; sizes 2, 4, 6 included.

Send TWENTY-FIVE CENTS in coins (stamps cannot be accepted) for this pattern to Nelson Daily News, Needlecraft Dept., Nelson, B. C. Print plainly PATTERN NUMBER, your NAME and ADDRESS.

Such a colorful roundup of handiwork ideas! Send twenty-five cents now for our Laura Wheeler Needlecraft Catalogue. Choose your patterns from our gaily illustrated toys, dolls, household and personal accessories. A Free Pattern for a handbag is printed in the book!

BUY
ON OUR CONVENIENT BUDGET PLAN
"The House of Furniture Values"
Freeman Furniture Co.
PHONE 115 — NELSON

Creston Rebekah Slate Installed

CRESTON, B. C. — New officers of Creston Rebekahs were installed at an impressive joint ceremony here recently.

Before 80 members of both lodges, Art Burch, district deputy grand master, and Mrs. Tarbot, district deputy grand president, directed he ceremony and Cliff Hudson and Mrs. J. Minall, past grands, conducted the installations.

Highlight was the bestowing of congratulations upon the lodges' most recently married couple, Mr. and Mrs. Hudson, who were married in South Burnaby by Rev. A. J. Love, grand master of the Odd Fellows of British Columbia.

Rebekah officers are Mrs. Arthur Winters, noble grand; Mrs. A. O. McNeil, vice grand; Mrs. Mary Jacks, warden; Mrs. C. Gay, conductor; Mrs. E. Brinson, inner guardian; Mrs. Pearl Anderson, outer guardian; Mrs. Margaret Collier, musician; Mrs. McGinnis, chaplain; Mrs. V. Vincent, flag bearer; Mrs. Tarbot, right side noble grand; Mrs. Jacks Sr., left side noble grand; Mrs. H. Young, right side vice-grand Mrs. S. Cameron, left side vice grand; Mrs. H. Dewar, recording secretary; Mrs. Tedford, financial secretary, and Mrs. Boffey, treasurer.

Group Plans Entry In West Kootenay Ex

LONGBEACH, B. C. — Planning for the Harrop and District Women's Institute booth at the West Kootenay Exhibition in Nelson was conducted by members of the Arts and Crafts branch meeting at the home of Mrs. Jenkins here.

Cushion tops were prepared and taken home to be finished by members.

Hospital Equipment Bought by Auxiliary

CRESTON, B.C.—Erickson Ladies' Auxiliary to the Creston Valley Hospital aided the institution substantially in 1951.

Annual reports, read at the organization's 19th annual meeting at the home of Mrs. Gay, showed that $800 had been donated to the hospital toward purchase of an X-ray machine, four chairs had been bought, inlaid linoleum laid in the Erickson ward and 173 infants garments distributed.

Donations had been made to the Red Cross, the Cancer Society, and the Creston Hospital Auxiliary.

Mrs. W. Truscott was chosen president, Mrs. L. Therriault, vice-president; Mrs. A. Kemp, secretary, and Mrs. T. A. Pridmore, treasurer. Committees are Mrs. Gay and Mrs. Penson, buying; Mrs. Kostiuk and Mrs. L. Kemp, sewing; Mrs. J. Carr, Jr., and Mrs. L. Fisher, booster, and Mrs. D. Putnam, good cheer.

Plans for obtaining new members were discussed, and members decided to change from afternoon to night meetings on the first Wednesday of each month.

WEEK OF HONOR WORK OF V.O.N.

OTTAWA (CP) — Canada will tip its hat next month to Victorian Order nurses, the more than 500 girls in blue who help guard the nation's health in towns and cities from coast to coast.

The week of Feb. 24 has been set aside in their honor. It's purpose," V. O. N. president, Mr. Justice C. H. Locke, said in a statement, "is to bring about a better public understanding of the work of the V. O. N.'

He explained that many persons are not fully aware of the services which the order offers citizens in all walks of life. "We hope that through the information provided during V. O. N. week everyone will come to realize what an asset this nursing service is in the community and how we all can use it."

DESMOND T. LITTLEWOOD
OPTOMETRIST
Successor to J. O. Patenaude
PHONE 293 NELSON, B. C.

COAL
TOWLER
Fuel & Transfer
Phone 889 Nelson, B.C.

Weekend Special
Old English Honey Humbugs
As cinnamon is such a popular flavor in the Winter, we are making cinnamon as well as your favorite peppermint . . . and we know you will like them.
Friday and Saturday Only
30c the ½lb.
Where Candy Is a Specialty, and Not a Sideline.
Meet Your Friends at
RANNIGER'S Candies Ltd.
466 BAKER ST.
Nelson, B. C.

IRENE'S
Continuation of
JANUARY CLEARANCE SALE
Many Items Less Than ½ Price
★ 1 Rack DRESSES $8.95 and $10.95
Regular $22.50. To Clear
★ NIGHTGOWNS $2.95
Regular $5.95.
★ HATS $3.95
Regular $7.50.
★ ANGORA BONNETS $3.29
Regular $4.95.
★ NYLON HOSE 98¢
Broken Sizes. Regular $1.95.
★ PURSES Clearing at HALF PRICE

Perfect tea is so easy to make with
"SALADA" TEA BAGS

Nelson Daily News

Established April 22, 1902

British Columbia's Most Interesting Newspaper

Published every morning except Sunday by the NEWS PUBLISHING COMPANY, LIMITED, 266 Baker Street, Nelson, British Columbia

Authorized as Second Class Mail Post Office Department, Ottawa

MEMBER OF THE CANADIAN PRESS AND THE AUDIT BUREAU OF CIRCULATIONS

Friday, January 18, 1952

Enlarged Federal Building for Nelson District Long Overdue

Decision of Federal Government authorities to call for tenders for enlargement and improvement of the Cranbrook Post Office holds up in sharp relief the neglect and delay that has postponed a similar, urgently-required project for the central post office for Nelson District, situated here.

The urgency and need for larger quarters for mail handling and other Dominion government services are all too evident. The Nelson Post Office not only serves this expanding community, but is also supervising office for the outlying communities of a district in the throes of its greatest period of growth.

While this district has forged ahead, Federal authorities have lagged behind in providing facilities to meet the vastly expanded demands on their services.

The post office building, erected in 1902, has been enlarged only once since that time, in 1939. The construction of a customs warehouse then merely brought it to size to meet the demands of that time, yet post office business, without considering the other services quartered in the building, has doubled since 1941.

Federal government building in Nelson as administrative centre for a progressing district, is long overdue. A larger federal building could provide quarters for Royal Canadian Mounted Police divisional offices, now located in outmoded buildings left over from the days of the B.C. Provincial Police. It could also house the Unemployment Insurance Service now located in offices urgently required in the expansion of private business here. These needs are additional to the consideration of the urgent need of the post office department crowded now beyond the point of efficiency.

Federal Government appropriations in 1950 provided $75,000 for purchase of site and for expansion of the present post office building. The money was never spent that year, and last year a re-appropriation of $25,000 of that sum saw the purchase of adjoining building and land on Vernon Street. Land is available, preliminary plans for the modernization are in the hands of the Federal Public Works Department. Every effort should be made by District Boards of Trade, Chambers of Commerce, Women's and Farmers' Institutes, other organizations and our Member of Parliament to see that a new appropriation is made this year and the Works Department spurred into overdue action.

It's Been Said

In charity to all mankind, bearing no malice or ill-will to any human being, and even compassionating those who hold in bondage their fellow-men, not knowing what they do.—John Quincy Adams.

Kaslo and the Boom

Base metal prices are secure for the next 10 years, according to the reckoning of the Eastern financial barons, who are in a fair position to know. Certain it is that mining money from Toronto and Montreal, as well as from Vancouver, is pouring into the Ainsworth-Kaslo-Slocan mining fields as it has never done before.

Kaslo, lying in the centre of the field, is bound to feel the surge of growth and prosperity which will follow this influx. We are glad to see the Board of Trade go on record as ready to sponsor a housing scheme for the City. This is long overdue. All around us Kootenay cities are building hundreds of houses with Government assistance, but this is the first sign of interest in housing we have seen in Kaslo. The advantages of having homes instead of camps for miners are acknowledged by all progressive mining companies, and there is no doubt but that every producing mine in the district would get behind a move to supply modern homes at reasonable prices for married men in the mines.

The paving program already commenced by the City in collaboration with the Government will greatly improve the appearance of Kaslo's front streets, but it will make many of the back lanes and walks comparatively primitive. What is needed is a long range improvement program to take care of the whole city. The Council is receiving more money in taxes, services and Government cheques than it ever did, and every progressive citizen is behind them in a street-improvement plan.

Roads leading into Kaslo are very important to its prosperity. In the past we have been isolated by roads that are hair-raising to tenderfoot visitors and tourists. Now, with 10-ton trucks of ore on the road, the narrow places are just too narrow to get by, as many motorists have learned the hard way. The road from Kaslo to Retallack, and the road South to Balfour, both require plenty of attention if the ore is to be kept moving. Then there is the Gas-Ice development, which will mean another large fleet of trucks to place the dry ice en train for the market. The high standard of the road built to Lardeau should focus the attention of the D.P.W. on the narrow spots on the road South.

A normal growth of population will also force attention on additional recreational facilities. Summer sports are fairly well provided for, but a curling rink and also a hockey rink will have to be considered if Kaslo is to hold her own as a desirable place to live.

We have always felt that Winter sports form a lucrative field for investment in this part of the Kootenays. Kaslo itself has fairly mild weather in the Winter months; but a few miles up the valley West, the climate is perfect for a ski lodge. Add to this the wonderful hot springs at Ainsworth, and the Winter conditions just up the hill, and one can easily visualize some enterprising sport tycoon laying the foundations of a very profitable business in Winter sports along the West shore of Kootenay Lake. When one thinks of the millions being spent developing other sections of this country, our natural advantages really stand out.

Already the School Board is awake to the need of additions and improvements in our local schools, which no doubt will take active form in the near future.

Kaslo's position, on the finest harbor on Kootenay Lake, makes hers the natural site for an up-to-date city, and we can't help feeling that now is the opportune time for us who are here to wake up, and give the necessary push and a studied lead to full development of our potentialities.—Kaslo Kootenaian.

Looking Backward

10 YEARS AGO

From The Nelson Daily News, Jan. 18, 1942

F.A.C. Midgets tied the M.R.K.s 5-5 in the City Midget Hockey League. Teams were: M.R.K.—Dick Coates, Allan DesChamps, Richy Wassick, Paul Hielscher, Bill Waldie, Con Cassios, Leslie Rogers, Ron Crayford and Ron Lyon. F.A.C.—Jack Morris, Bill Ludlow, Stan Fisher, Bill Jarvis, John Irving, Jack Waldie, Tommy Madden.

Representing the Chamber of Mines of Eastern British Columbia when the Slocan-Kaslo-Nelson Committee meets Sidney Norman to discuss sending him East to publicize Slocan Mines will be H. E. Doelle of Sheep Creek and I. G. Nelson and E. S. Wragge of Nelson. They were appointed by J. R. Hunter, President, at the Nelson Board of Trade annual meeting, when the Committee was formed.

25 YEARS AGO

From The Nelson Daily News, Jan. 18, 1927

A very enjoyable sleighriding party took place on Robson Street. The party consisted of Miss Mary DeFerro, Miss Famalina De Stefan, Miss Mary Muraro, Miss Annie Muraro, Miss Mary Maglio, Miss Annie Maglio, Miss Ena Angerelli, Miss Milly DeFerro of Revelstoke, Johnny Maglio and Joseph Maglio. After the ride the guests were entertained at the home on Robson Street of Mrs. D. DeFerro.

David Maloney, Josephine Street, left for Revelstoke, where he will be for about a week.

40 YEARS AGO

From The Nelson Daily News, Jan. 18, 1912

A large crowd, a splendid and varied array of fancy costumes, good ice and delightful music made the carnival at the skating rink one of the most successful ever held in the city. Mrs. L. Coulter as "a tambourine girl" won the first prize, and Miss Nellie Richardson as "Folly" took second honors. The first prize for men's costumes was carried off by Sam Waters as "Mexican Jack", and B. S. McGregor as "Prince Charming" took second prize. The judges were Mrs. George Hunter and William Irvine.

Over 200 met in the Eagle Hall and voiced their hearty approval of a resolution urging the Provincial Government to erect a bridge across the West Arm of Kootenay Lake opposite Nelson.

?Questions? ANSWERS

Open to any reader. Names of persons asking questions will not be published. There is no charge for this service. Questions WILL NOT BE ANSWERED BY MAIL except where there is obvious necessity for privacy.

B. M. S., Nelson—Please explain what the letters mean in the hockey standings: P. W. L. D. F. A. Pct.

P.—Played (number of games); W.—Won; L.—Lost; D.—Draws (ties); F.—For (goals scored for); A.—Against (goals scored against); Pct.—Percentage (of games won and lost).

Questioner, Nelson—What makes pastry shrink when cooking?

The hot oven needed to cook pastry will often draw out the moisture. A very small amount of baking-powder added to the flour will counteract this.

W. P., Creston—Will you please give me the rules of poker? Also head office address of Kitimat Company in Canada?

There are about a dozen varieties of this game—Straight Poker, Draw Poker, Table Stakes; Freeze Out, Double Up, All Jack Pots, Poker With the Joker, Deuces Wild, The Wild Widow, Spit in the Ocean, Stud Poker, Peek Poker, Whiskey Poker, and Solitaire Poker, the last being a form of Patience.

All these varieties are alike in certain principles and on the comparative rank and value of hands, and they are all governed by the same laws with regard to dealing, drawing, betting, and their irregularities. The pack should contain 52 cards, with or without joker, according to arrangement. For more than seven players, use the 60-card pack, which includes the 11 and 12 spot in each suit. When playing with stripped pack take out twos and threes unless playing Deuces Wild, in which case take out threes and fours.

Cards rank from the A, K, Q, down to the four, three, two, with the privilege of ranking the ace below the deuce in forming sequence, in which case the ace loses rank and becomes lowest card. Suits have no rank in poker. Royal flush, five highest cards of same suit; straight flush, five cards of same suit in sequence; four of a kind, any four cards of same denomination; full house, three cards of one denomination, two of another, highest triplet wins; flush, any five cards of same suit not in sequence; straight, sequence of five cards in various suits; threes, any cards of same denomination; two pairs, any pair of one denomination.

Poker is a round game, with no partnerships; any number from two to eight may play. There are three things to be agreed upon before play begins: The amount of ante, the limit by which any bet may be raised, and a time set for end of game. In all varieties of poker the cards are thrown around face up, and the player to whom the first Jack falls deals first hand. The cards are presented to the player on dealer's right to be cut, and at least five cards must be left in pack. The player is not compelled to cut, however. Cards are then dealt until each player has five.

The address you ask for is Aluminum Company of Canada, Vancouver, B. C.

Your Horoscope

Some discords may arise, but they should smooth out. Look for good fortune and adventures in the months ahead. Born under these aspects, a child may be a "live wire", with intellectual faculties well developed.

STEEL-HELMETED POLICE, top, some wearing gas masks and some handkerchiefs over their faces to keep out tear gas, are shown charging demonstrators who rioted outside the Israeli Parliament in Jerusalem on January 7. Some 10,000 Jews took part in the demonstration to protest the Israeli government's decisions to open negotiations with the West German government for reparations for the death of Jews and confiscation of their property during the Hitler regime. Slogan of the rioters was "no truck with Hitler's heirs." Above, police are silhouetted against flames from gasoline spilled from overturned cars of members of parliament. The gas was set afire by tear gas bombs. Fifty police and demonstrators were injured. —Central Press Canadian.

U.N. Shows Preference For Canuck Directors On Budgetary Committee

By NORMAN ALSTEDTER
Canadian Press Staff Writer

PARIS, Jan. 17 (CP) — T. A. (Tommy) Stone is pushing his "board of directors" towards a first-place finish in the race among United Nations' assembly committees to clean up their work.

Canada's ambassador to Sweden dubbed the 60 delegates in the budgetary committee the "U.N. directors" soon after his acclamation to the post as committee chairman.

Unlike chairmen of the five other assembly committees, the 52-year-old Stone has had almost no trouble in keeping his committee straight on the debating line. Only twice since the assembly opened Nov. 6 has he had to call speakers to order—once when a Soviet delegate started a propaganda barrage and another time when a South American delegate got off the subject.

Stone's committee is the watchdog of the U.N. budget. They're taken the budget's sections apart piecemeal to see how they tick. They've told the heads of various departments to economize.

Stone, a native of Chatham, Ont., said in an interview he has had little experience in financial matters outside of running his own farm in South Carolina from 1935 to 1939. He described the farm as a big market garden operation which he disposed of after returning to the External Affairs Department in 1939.

Stone had retired from the Canadian diplomatic service in 1935 after experience in Washington, Paris and at the disarmament conference at Geneva. But with the outbreak of war he returned to Ottawa and the External Affairs Department.

U.N. delegates apparently have a preference for Canadians as chairmen of the budgetary committee. In six Assembly sessions, delegates have chosen Canadians twice. In 1948, L. Dana Wilgress, now Canada's high commissioner in London, was chairman of the budgetary committee.

Friendly Canucks Embarrass U.K.

MANCHESTER, England, Jan. 17 (CP) — Canada's frank attempt to win friends and influence people in Germany may prove an embarrassment to British and United States occupation forces, it was indicated today.

In a dispatch from Hannover, Germany, present headquarters of Canada's 27th Brigade, a Manchester Guardian correspondent said Canadian efforts to win the friendship of Western Germans—specifically Canada's insistence on paying her own way—might result in a call for British and Americans to do likewise.

The correspondent noted that Canadians buy German marks at the rate of 12 marks to the pound (four to the dollar) while British and Americans, as occupying powers, pay for goods and services in what are known as "cheap marks"—the special rate of 40 to the pound.

With Germans now clamoring for an end of occupation costs, German officials in the Hannover area "intend to cite the example of the Canadians and to use this as a lever in getting action," the correspondent adds.

It will be difficult for British and Americans to criticize Canadian actions in Germany because during the war the first Canadian army "sustained casualties as heavy as those of any other power."

LONDON (CP) — The number of persons registered as unemployed in Britain in mid November was 290,500 — an increase of 26,700 compared with the previous month. Sales resistance in some areas is believed to be a factor.

Views From the News Fronts

HAMILTON, Jan. 17 (CP) — Canadians seem to be traditionally over-cautious, W. H. Durrell, general manager of Iron Ore Company of Canada, said tonight in an address to the Hamilton branch of the Engineering Institute of Canada.

Mr. Durrell, from New Liskeard, Ont., said that at one stage in the development of Labrador iron ore, $100,000,000 was needed in addition to the $100,000,000 put up by the companies taking part in the venture.

"Our first step was to try to interest Canadian Financial Institutes in the type of investment best suited to the enterprise. All we could get in Canada was $2,000,000.

"Therefore, we had to appeal to American business men who were willing to risk their capital in the hope of building a long-term, fair-return investment."

Companies taking part in the Labrador development, and which formed Iron Ore Company to carry it forward, are Hollinger Consolidated Gold Mines, Ltd., big Canadian gold producers, the M. A. Hanna interests in the United States, and five American steel companies.

RAILWAY

Of the $200,000,000 which it is planned to spend, $75,000,000 is for the 360-mile railway from Seven Islands, Que., to the ore bodies, now under construction; $50,000,000 for rolling stock and other requirements; $15,000,000 for harbor facilities at Seven Islands; while the balance is for power development, town sites, mining equipment and so forth.

To ensure a fair return on this investment, said Mr. Durrell, the company will have to mine and ship a minimum of 10,000,000 tons of ore a year, and it hopes that, eventually, this will be increased to 20,000,000 tons.

To date, he continued, 400,000,000 tons of high-grade ore which will be mined by open-pit methods, have been proven. In the last year, three new deposits of high grade ore have been uncovered.

BIG MONEY

By the time the 10,000,000-ton rate is reached, the Quebec-Labrador ore will be bringing to Canada $90,000,000 a year in American money, "a large proportion of which will come North of the border to stay."

"Of $50,000,000 spent in supplies so far, 98 per cent has been spent inside Canada," Mr. Durrell continued.

Markets for the ore, he said, will be in the United States and, later, in Britain and Western Europe.

NO MARKET

At present, there is virtually no market for it in Canada. In 1931, Canadian steel mills consumed 4,900,000 long tons of iron ore, of which all but 200,000 tons was produced by existing Canadian mines.

"So far as Quebec-Labrador iron ore is concerned, when Canada has 30,000,000 people, we shall be able to depend upon a large proportion of our production remaining at home.

"At the same time, we propose to set aside large reserves for use by Canada when Canada shall need it. In addition, we are collaborating with Laval University in Quebec City and the Province of Quebec Mines Department in research directed toward a successful method for use of our ore in that province."

Stands of red and white pine in Ontario take 120 years to reach their maximum annual growth.

The first elementary school in the new world was founded at Mexico City by the Spaniards in 1523.

Over-All Loss In Dairy Industry

MONTREAL, Jan. 17 (CP) — F. W. Walsh, Deputy Minister of Agriculture for Nova Scotia, said the Canadian dairy industry is sick.

In recent years, said Mr. Walsh addressing a meeting of the Federation of Dairy Farmers of Canada, the industry has shown an over-all loss.

Milk production per capita has been declining since 1941. From a substantial net export position in 1941, it declined to a point in 1951 where, in terms of net equivalent, imports of dairy products are a little greater than exports.

"SACRED COWS"

"Policies which have already been accepted by a few of the most progressive farmers have played an important part in reducing costs of production and often improving the health of the herd.

"Progress on this line would be much greater if some of the 'sacred cows' of farm, crop and herd management, ideas which have been handed from father to son for generations, could be discarded."

So far as manufacturing, processing and marketing are concerned, said Mr. Walsh, many plants are not operating as efficiently as they could.

"Findings and decisions of the Supreme Court and the Privy Council, coupled with lack of clarity as to Federal authority under the British North America Act, have thrown the industry off its stride and interfered with unified action."

DEATHS

By The Canadian Press

DINAN, France — Gen. Pierre Nudant, 90, president of the Inter-Allied Armistice Commission after the First World War.

DETROIT — Alvan MacAuley, 79, former president and chairman of the board of Packard Motor Car Co.

Publishing Date of the 1952 PICTORIAL-INDUSTRIAL Issue Is JANUARY 26th

Use This Form To Order Extra Copies of

Nelson Daily News PICTORIAL EDITION

MAIL, OR GIVE IT TO YOUR NEWSPAPER CARRIER OR TO THE DAILY NEWS CIRCULATION DEPARTMENT

PRINT NAMES AND ADDRESSES PLAINLY IN BLACK PENCIL

Name _____
Address _____
City _____

Name _____
Address _____
City _____

Name _____
Address _____
City _____

Name _____
Address _____
City _____

Name _____
Address _____
City _____

Your Own Name _____
Your Own Address _____

Copy 15c + 6c Postage

Plus 3% S.S. and M.A. Tax

Total of 22c per copy covers wrapping and mailing by us to anywhere in Canada, Great Britain or the United States.

PHONE 144

Nelson Daily News

They'll Do It Every Time

By Jimmy Hatlo

Today's Bible Thought

Widows and orphans and the aged would fare badly without the insurance made posible by companies that loan money. There are times when money should be given rather than loaned. Calamities and emergencies create exceptions. I pray to you to leave off this usuary. — Nehemiah 5:7.

Aunt Het

Women keep the world civilized. If it wasn't for women, men would always look like they do on a fishing trip.

READ THE CLASSIFIED DAILY
Buy, Sell, Trade the Classified Way

Around the KOOTENAY in Sport

ERIC BISHOP

TRAIL—Mr. Authoritative Source informed me yesterday that the chief instigator of having the Trail Junior Smoke Eaters barred from Memorial Cup play was British Columbian Doug Grimston of New Westminster, who has the title of president of the Canadian Amateur Hockey Association. Grimston felt it would cost the Association "too much" money to have Jimmy Anderson's club compete with the Prairie champs. Yet it won't cost the Association "too much" money to send Mr. Grimston to the Ice Federation meeting in Norway in a month's time.

At this meeting across the pond Grimston will have nothing to add to any proposals as the Federation has nothing to do with the C.A.H.A. Methinks Grimston should stay at home and put that moola to better use—to let a gang of juniors compete in a Canadian playoff.

★ ★ ★

Trail's stumbling Smoke Eaters will be in bad shape as far as manpower goes for tonight's taffy-pull with Ralph Redding's Kimberley Dynamiters. Not only will the orange and black-clad laddies be minus Ab Cronie—who is coming along nicely—but they will also be without wingers Gordie Sinclair and Bill Ramsden. Sinclair, you see, is suspended from tonight's game due to his actions in Kimberley in mid-December.

Meanwhile Ramsden commences serving a suspension for dumping Ref Jimmy Morris during Tuesday's tussle here with Eddie Wares' sizzling Maple Leafs. While Sinclair will return to action for the weekend joust in Spokane, Ramsden will again be on the shelf.

Last night, Western International League prexy Ed Benson informed the Smoke Eater president, Fred Edmunds, that he and his league lieutenants had decided on a four-game suspension for Ramsden and it will start tonight. The stiff rap bears out Benson's leave-the-refs-alone ultimatum of a month ago. What with the suspensions and Cronie's tragic injury Smokie coach Gerry Thomson is hard-pressed for help. In fact Wednesday he had ex-Smokie star Kenny Stanton out drilling.

Stanton, a speedball left winger who was a Coast leaguer before coming here, has been leading the Cominco Intermediate League scoring race all season. It's quite possible Thomson will use Stanton pronto. And chances are Zeke Clements will once again be pressed into service.

The Smoke Eaters, like the other W.I.H.L. clubs, are still looking for help. The Trail roster numbers only 16, two below the maximum, and just the other day team manager Louis Demore was talking of buzzing Vancouver pro boss Coley Hall for some player aid. And last Tuesday Maple Leaf mastermind Wares informed me that they still had high hopes of acquiring a goal-scoring centre.

★ ★ ★

Stuff such . . . Why is it when the fans get down on a player they continue to squawk about him even when he turns in solid performances, i.e.—Trail's Ray Hamilton, who has played fine hockey the past few games. Tuesday Ray turned the wrong way on a Nelson rush and a goal was scored. The fans holler about "Hammie" and yet the shot went in the short side as Johnny Sofiak misjudged his angle. This Sofiak has a different slant on goaltending life since his two game "holiday" and, I believe, will again win the goaltending honors by a few percentage points from Nelson's Boomer Rodzinyak. Nelson's Marsh Séveryn has come along so fast you have to hand him one-of-the-best-defencemen-in-the-loop honors. Look for the Dynamiters to split their two-game road trip and ditto the Smokies in Spokane.

NEW NAME IN GOLF LIMELIGHT . . . Trim Tommy Bolt, left, one of tournament unknowns, earns congratulations of foes he whipped in the rich Los Angeles Open. With only a victory in the North-South Open last year, the Durham, N.C., divot-digger auspiciously inaugurated his second year on the Winter trail by beating Jackie Burke, Jr., of Houston, Tex., right, and Dutch Harrison, centre, of St. Andrews, Ill., with a scorching two-under-par 69 in a three-sided playoff for $4000 top prize in the $17,500 five-day tourney. As runner-up with an even par 71, Burke received $2050. —Central Press Canadian.

Nelson High Cagers Host to Trail in Twin Bill Tonight

Nelson Bombers will be gunning for their fourth straight West Kootenay High School Basketball Conference victory this evening when they take on Trail High at the Civic Centre.

The Bomberettes, winners in two out of three starts in high school play this season, will be out to avenge an earlier defeat by the Trail girls when they meet in the first half of the twin bill.

The Bombers have beaten Trail, Rossland and Castlegar in first-round games while Rossland has also beaten Trail and Castlegar to take the runnerup spot. The teams play a home and home series to decide the title, the first year an official schedule has been drawn up.

Trail and Rossland teams also play Grand Forks High School, but Nelson and Castlegar do not.

Standing at the end of the first half, not including Grand Forks games, is as follows:

	W	L	Pt.
Nelson	3	0	6
Rossland	2	1	4
Trail	1	2	2
Castlegar	0	3	0

Second half schedule, for both boys' and girls' teams, is as follows:

Jan. 19—Rossland at Grand Forks.
Jan. 26—Rossland at Castlegar.
Feb. 1—Castlegar at Trail.
Feb. 8—Rossland at Nelson.
Feb. 14—Grand Forks at Rossland.
Feb. 16—Nelson at Castlegar.
Feb. 23—Rossland at Trail.

C.A.H.A. Vote Upholds Barring Of B.C. From Memorial Cup Play

A vote by the Canadian Amateur Hockey Association playdowns committee has upheld a decision to bar B.C Junior teams from Memorial Cup competition this season.

Leo Atwell, secretary of the B.C. Amateur Hockey Association, said Thursday he had received word to this effect from C.A.H.A. president Doug Grimston.

The vote was taken following a letter of protest from Trail coach Jimmy Anderson after the Winter C.A.H.A. meeting at Regina had classified B.C. Junior teams as "B" class and thus ineligible for Memorial Cup playdowns.

Anderson had demanded that the C.A.H.A. reconsider its decision on the grounds that no consideration had been given to the amount of money already spent in building the team.

Trail observers claim that B.C. was excluded by Western Canada Junior League interests for the purpose of drawing off Eastern B.C. talent to their league.

Atwell said the B.C.H.A. would continue to press for assistance from president Grimston in reclassifying the B.C. representative as Junior A.

In the meantime, the Trail club is attempting to arrange exhibition games against Prairie teams as a test of strength.

HUNTER BACKS ANDERSON

TRAIL, B. C., Jan. 17 (CP) —Bill (Red) Hunter today teamed up with junior Smoke Eaters' coach Jimmy Anderson in his denunciation of the Canadian Amateur Hockey Association's decision to bar a junior entry from British Columbia in the Memorial Cup play downs.

Hunter, former manager of the Saskatoon Quakers and the Regina Caps, asked "Where the C.A.H.A. ever got the idea that B. C. juniors were not good enough for the Western Clubs, or is this a move by certain hockey moguls to make B. C. juniors free agents in order to pick up talent to strengthen their weaker clubs?"

Hunter said seven players who formerly played hockey here now are playing in the Western loop. He referred specifically to Harold Jones, Seth Martin and Len Smigel, now with Lethbridge Native Sons, John Paolone and Jim MacDonald of Medicine Hat, Dino Manlago of Edmonton and Leo Mailey with Prince Albert.

Hunter said that the C.A.H.A. move was a flagrant injustice to all boys in B. C.

"The members of the B.C.A.H.A. cannot and must not allow this to happen," he said.

"I have been around the hockey scene and in my travels I don't believe I have ever seen a more promising junior team than the Trail Junior Smoke Eaters are building at the present time. Right now they could give any Western club a good battle."

Mosienko Nets 200th; Wings Blank Bruins

By The Canadian Press

Chicago Black Hawks tied New York Rangers 6-6 Thursday night to collect three points in their two-night, home-and-home National Hockey League series with the Rangers. Bill Mosienko of the Hawks scored two goals, the second the 200th of his N.H.L. career.

Toronto Maple Leafs and Montreal Canadiens also played to a hard-fought 2-2 tie in Montreal while Detroit Red Wings blanked Boston Bruins 5-0 to give goalie Terry Sawchuk his eighth shutout of the season and fourth against the Bruins.

A Chicago crowd of 5207 saw the free-scoring game with New York. Mosienko's tallies broke a personal scoring drought that had kept him from netting the puck in eight previous games. He is the 21st N.H.L. player to get in the 200-goal club.

The Rangers, trailing at the end of the first two periods, hit twice within a space of less than a minute of the third heat for a 6-5 lead. Jack Stoddard, assisted by Ed Laprade and Hymie Buller, connected at 5:20 and then, at 6:09, Herb Dickenson, aided by Wally Hergesheimer and Ed Kraftcheck, pushed the Rangers ahead.

Mosienko knotted it at 6-6 at 18:27 off assists by Jim Peters and rookie Steve Hrymnak.

Pete Babando also got two goals for the Hawks with Bep Guidolin and Peters notching singles.

Kraftcheck, Laprade, Buller and Red Sinclair were the other New York marksmen.

The Toronto-Montreal tie—first on Montreal ice this season—left the second-place Leafs with a three-point lead over Canadiens. A crowd of 14,452 saw the tight game.

Bert Olmstead and Billy Reay were Montreal's scorers and Ted Kennedy and Max Bentley counted for Leafs.

The only goal of the first period was credited to Olmstead, last Montrealer to touch the puck before Ray Timgren of the Leafs inadvertently shoved it over the goal-line from a pile-up of players.

Kennedy evened the score early in the middle period while Canadiens were short-handed, rapping in Tod Sloan's rebound. Canadiens moved ahead once more late in the period on a passing relay from Paul Meger to Bernie (Boom Boom) Geoffrion to Billy Reay, with Reay on the scoring end from close range.

Bentley hopped over the blue-line to take Danny Lewicki's stray pass when it eluded Reay, and Bentley went in all alone to beat goalie Gerry McNeil.

RICHARD GETS CRAMPS

Maurice (Rocket) Richard, Canadiens' scoring ace, left the game early in the final period suffering from cramps.

Goalie Al Rollins of the Leafs suffered a five-stitch cut over the forehead in the first period when Rudy Migay's skate clipped him after he fell. He came back after a 10-minute delay.

A Detroit crowd of 10,241 watched the home team's victory. It was both a pleasant and peaceful night for Sawchuk, the Vezina Trophy and shutout leader. He handled only 15 shots and not a one required extra care after the first period.

While Sawchuk enjoyed perfect protection from the Detroit defence, which played one of its best games, the offence clicked for goals in each stanza.

Capt. Sid Abel scored twice, his 10th and 11th of the year. Marty Pavelich tallied his 11th, Red Kelly his ninth and Marcel Pronovost his fifth.

The middle stanza saw most of the scoring, plus a total of nine penalties as the boys roughed it up a bit.

After holding a 21-5 shooting edge in the first period, Detroit went on to build up a 45-15 margin in play.

BILL MOSIENKO
. . . gets 200th

MILT SCHMIDT
. . . getting close

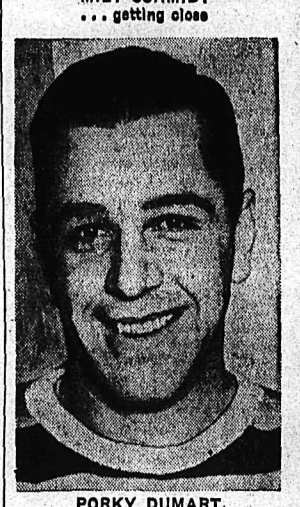

PORKY DUMART
. . . one to go

Bill Mosienko of the Chicago Black Hawks became the second N.H.L. player to reach the 200-goal mark this season by scoring two goals last night against New York . . . Max Bentley of Toronto was the first. Two members of Boston Bruins' famed Kraut line are also due to hit the charmed circle this season. Woody Dumart has 199 tallies and Milt Schmidt, ageless centreman, has 191. Elmer Lach of Montreal, the league's top point-getter, has an outside chance to do the trick this season. He currently sports a 189 total.

Detroit Baseball Magnate, W. O. Briggs, Dies Suddenly

By CHARLES C. CAIN

DETROIT, Jan. 17 (AP)—Detroit Tigers were stunned today by the loss of their owner and No. 1 fan, Walter O. Briggs, who died at his Winter home in Miami Beach, Fla.

News of the death of the 74-year-old industrialist and sports enthusiast came as a shock to Tiger personnel. They had known that Briggs, driving force of the Tigers' destinies since 1920, had been failing physically. But his death was unexpected.

Expressions of regret came from the hierarchy of baseball, from players and fans.

Red Rolfe, manager of Briggs' Ball Club, said: "The death . . . comes as a staggering blow to baseball. Mr. Briggs may well be the last major league owner with the viewpoint of the fans."

To the average fan, Briggs' death meant the departure of the quiet, considerable fellow who generally was to be found in a third base box seat just about every day the Tigers were at home.

Briggs, who was confined to a wheel chair for the last few years because of arthritis and a hip injury, could be seen smoking his big cigar and rejoicing or suffering with his ball club as the case might be.

The bespectacled auto magnate, who started his career as a $20-a-month railroad car wrecker, devoted little time to sports until he had become established in the auto industry.

In 1920, he joined Frank Navin and John Kelsey as a partner in the Detroit Baseball Club. There was a unique agreement among the trio, providing that when each died, his share was to be taken over by the survivors. Briggs as the last of the trio became the sole owner.

WALTER O. BRIGGS

Briggs, faced by ever-increasing physical disabilities in the last few years, turned over some responsibilities to his son, Walter O. (Spike) Briggs, vice-president of the Tigers.

Usually well-informed observers said it appeared likely that "Spike" would move into the presidency of the club.

Sask. Rinks Lead Race For Cars

NIPAWIN, Sask., Jan. 17 (CP) — Only two Saskatchewan rinks skipped by Ernie Whitter of Prince Albert and Stan Meek of Nipawin remained undefeated after today's first draw in the 12-rink, round-robin leading to the car prizes in the annual Nipawin Auto Bonspiel.

Whitter headed Group "A" and Meek topped Group "B," each with three victories.

The Prince Albert skip edged Howard Wood, Jr., 10-9 to hand the Winnipegger his third loss and all but end his chances.

Gary Thode of Saskatoon, Dominion high school champion skip last year, moved back into contention in Group "A" by shading Garnet Campbell of Avonlea, Sask., 12-11 it was Campbell's first loss in the round-robin derby.

In the other Group "A" match, defending champion Pete Hume of Flin Flon, Man., outscored Lawrence Borreson of Antler, Sask., 10-5 to move into a second-place tie with Campbell and Thode.

Meek, only local skip in the round-robin, defeated Jimmy Duncan of Virden, Man., 8-6. In other Group "B" action, Bill Young of Carlyle, Sask., dropped a 6-5 decision to Tim Breed of Kenton, Sask., and Tom Sweet of Saskatoon set back Jim Hill of Laura, Sask. 12-5.

Young entered today's first draw deadlocked with Meek. Sweet lost his first two matches yesterday.

Canucks' Hall Makes Start On Farm System

VANCOUVER, Jan. 17 (CP) — Owner Coley Hall today disclosed some of his plans for his Canucks in the Pacific Coast Hockey League.

He is after the services of 26-year-old centre-ice man Eldred Kobussen of the Pittsburgh Hornets in the American Hockey League. Kobussen is the property of the Toronto Maple Leafs.

Back from an Eastern tour, Hall said he was impressed with the play-making ability of Kobussen, one-time Saskatoon junior who has been in professional ranks for eight years.

Hall also said that he expects coach Hugh Currie to remain with the Canucks for the balance of the season.

Manager Art Chapman of the Buffalo Bisons has assured Hall he will not recall Currie unless the playoff situation becomes desperate.

If Currie has to return to his home club, Hall plans to have veteran Joe Carveth of Cleveland as the next playing coach.

"Currie will be back next year if he satisfies me as a coach," Hall said. "And that doesn't mean he has to put the team in the playoffs."

He said his plan to develop his own players via a Canuck farm system met with considerable success back East.

"I won't mention any names but I have two cities lined up and expect to have them on our 'sponsor' list by next season."

He also announced he will carry along Nick Pidsodny, Canuck's new goalie, and Phil McAtee, regular goalie.

Cook, Shamlock Decision Saturday

NANAIMO, B.C., Jan. 17 (CP)—A meeting will be held Saturday to deal with a dispute caused by a hockey game that wasn't played.

Dr. Larry Giovando, president of the British Columbia Hockey Association, has called the meeting to deal with the refusal of Nanaimo Clippers to take the ice against Spokane Flyers in a recent scheduled game at Spokane, Wash.

In announcing the meeting, Dr. Giovando said it would be held at Vancouver, Victoria or Penticton.

LOUIS PLAYS; KROLL HOT IN P.G.A. TOURNEY

SAN DIEGO, Calif., Jan. 17 (AP) —Joe Louis broke into the big league of golf today as the first Negro to compete in a tournament co-sponsored by the Professional Golfers Association of America, and newcomer Ted Kroll broke the course competitive record with a seven-under-par 65 in the opening round of the $10,000 San Diego Open.

In a day in which gallery interest was centred on the par-cracking efforts of at least 20 contestants and the off-stage controversy revolving around the racial question, these points stood out:

Louis, the former world heavyweight boxing champion, who competed here as the amateur guest of the local sponsors, reached a truce with the P.G.A. after a friendly round of golf with two P.G.A. officials and a round-table discussion in the locker room afterwards.

Bill Spiller, another Negro, a pro from Los Angeles, was a little less than satisfied after re-appealing for an explanation of his ineligibility.

Kroll finished in a blistering rain, with a score that wrecked a 25-year-old tournament record for the San Diego Country Club course—a 66 by Horton Smith, now the P.G.A. president, in 1927.

Kroll, 32-year-old honeymooner from New Hartford, N.Y., toured the par 36-36—72, 6531-yard course in 33-32—65.

Earlier, Smith turned in a 73 after a remarkable comeback on the back nine. His card, after taking a pair of sixes on the first two holes, read 39-34—73.

Louis, a two-handicap player, scored 38-38—76.

The truce in the issue between Louis, Spiller and the P.G.A. came when Smith said he would attempt to have the P.G.A. tournament committee aggree to an "approved entry clause," which would hurdle red tape of the P.G.A.

Sixth Annual Salmo Bonspiel Gets Under Way Tonight; 32 Rinks Entered

SALMO, B. C., Jan. 16— Curlers from Rossland, Creston, Nelson, and New Denver will be travelling to Salmo this weekend for the Salmo Curling Club's sixth annual bonspiel, being held Friday, Saturday and Sunday.

Thirty-two rinks are entered in competition in Primary, Secondary and Consolation events.

Competition in the Primary event will be for the Sheep Creek Curling Club Trophy held by Gordon Keyes of Creston while the P. L. Graham rink from the Emerald Mines will be defending the Curwen and Bush Cup won in 1951 in the Secondary competition by J. B. Magee, also of the Emerald Mine.

Art Dickinson, 1951 winner of the Rotter Cup in the Consolation event, is again entered.

Opening games in the three-day draw commencing tonight, are as follows:

7 p.m.—M. McDermid vs. L. G. Moir; P. L. Graham vs. D. Sauter; Hill vs. P. Strandberg; G. Walkey vs. J. Klovance; O. P. Larsen vs. H. Grutchfield; R. L. Bruce (Nelson) vs. Associated Transport.

9 p.m.—F. Dickens vs. E. J. Avery; Glen Phillips (Creston) vs. C. W. Treat; G. Keyes (Creston) vs. M. J. Bush; Art Dickinson (Creston) vs. H. Breeze.

Saturday 9 a.m.—K. Commesotti (Rossland) vs. J. E. McMynn; D. Cameron (Rossland) vs. A. Harris; B. Merlo (Rossland) vs. C. M. Esche; J. Leaming vs. J. E. Kennedy; M. Gallie vs. Art Waters (Nelson).

11 a.m.—T. W. Clarke (New Denver) vs. C. J. Anderson.

Cassels Favored To Represent Ont.

KINGSTON, Ont., Jan. 17 (CP)—Eight rinks of schoolboy curlers will participate in a one-day bonspiel in Kingston Saturday for the Ontario schoolboys curling championship and the right to represent Ontario in the Dominion Curling Association students spiel at Moncton, N. B., on Feb. 18, 19 and 20.

Mike Cassels of Hamilton, who skipped his rink to the Ontario championship last year and then competed in the D. C. A. final, will defend his title with his winning rink intact.

Bob Sutherland of Guelph, chairman of the O. C. A. schoolboy committee, predicts that the Cassels rink should be strong favorites to repeat.

"In view of the experience they gained in the Dominion playdowns at Nelson, B. C., last Winter, the Cassels entry should be favored to go all the way again," he said.

Kaslo Shuttlists Beat Procter Team

KASLO, B. C.—A keenly contested tournament was held when the Senior Badminton Club from Procter were guests of the Kaslo Senior Club. At the final score the Kaslo club led in the honors.

The tournament was under the supervision of Hallam MacKinnon of Procter and Don McLean of Kaslo. Following the games, refreshments were served, with convener Mrs. Eleanor South in charge.

On the Procter team were Dolly Schwarok, Betty McMullin, Rose Renzie, Kay Bachelor, Ruby MacKinnon, Joy Hibbard, Claire Ogden, Gilbert McMullin, Colin Major, Hallam MacKinnon, Bill Adam, Alex Gardner, Johnny Renzie and Dick Hibbard. The Kaslo team were Eleanor South, Doris Fyfe, Lib Surina, Dolly Potter, Elsie Bavington, Bunty Tonkin, Monty Armstrong, Don McLean, Bill Ross, Ray Norberg, Dave Glaholm, Sonny Norberg and Stewart Fyfe.

MARLENE WELL OFF PACE IN U. S. TOURNEY

TAMPA, Fla., Jan. 17 (CP)—Marlene Stewart of Fonthill, Ont., Canadian women's golf champion, shot a six over par 81 in the first round of the 72-hole Tampa open tournament today. Her score was nine strokes behind the leader, Georgia's Louise Suggs, who fired a dazzling two under par 72.

The 17-year-old high school senior who amazed the golfing world last Summer by sweeping the Ontario and Canadian open and closed women's tournaments, competed among some of the best women shots in the world and came up with rounds of 40 and 41.

Her 81 left her deadlocked for 16th place with five others including Polly Riley, Fort Worth, Tex., Mary Lena Faulk, Thomasville, Ga., and Clare Doran, Cleveland.

A fellow Canadian, Marjo

A fellow Canadian, Marjorie Row of Riverside, Ont., scored a three-over-par 77, good for ninth place.

Miss Suggs carded a brilliant 36-36 to take the lead by one stroke over Betsy Rawls of Austin, Tex., and Marlene Bauer, Saratoss, Fla.

Babe Zaharias, who calls Tampa home, shot a 36-38—74. She is the defending titlist. She was tied with Betty Jameson, a former winner of San Antonio, Tex., who had a 38-36—74.

Pacific Coast Pennant Winner To Play Japan

LOS ANGELES, Jan. 17 (AP) — The 1952 pennant winner of the Pacific Coast Baseball League, probably will play the first "international series" against the champion teams of Japan and Mexico.

Leslie O'Connor, Chicago attorney and counsellor for the league, has been selected to arrange for the Japan series. Both Mexico and Japan have extended invitations.

Bill Starr of San Diego will handle the arrangements for the Mexico series.

The arrangements for the Japan-Mexico series were approved yesterday at the annual meeting of the directors here.

PHONE 144 FOR CLASSIFIED

Creston Curlers Prep For Spiels

CRESTON, B.C., Jan. 16 — Successful negotiations were concluded between the Civic Centre and the Creston Curling Club to have the rental of the Civic Centre ice from February 14-20 inclusive for the holding of the East-West Kootenay Ladies Bonspiel and the Selkirk Bonspiel, the latter beginning Monday, February 18th.

Originally planned to have the two bonspiels played on the curling ice, the lack of the fourth sheet in the curling rink plus the enlarged entry list forced all curling associations to apply for civic centre ice to have successful bonspiels.

No definite date has been set for the famous Creston Butterfly bonspiel but it is assured within the first two weeks of March. Meanwhile regular curling draws are being carried out at the rink.

With Stane And Besom

Thursday play in the U. D. L. Cup competition at the Nelson Curling Club:

A. Waters 14, F. H. Smith 3.
R. Palmer 7, J. E. Young 6.
F. Carmichael 7, R. J. Riesterer 7.
R. F. Wallace 9, A. B. Gilker 9.
C. M. Suitor 9, G. A. Fleury 10.
L. J. Maurer 10, W. Tozer 7.
W. A. Triggs 4, F. Tinling 10.
C. Ward 10, L. G. Peerless 7.
M. B. Ryalls 11, W. Marr 6.
R. Chandler 0, W. A. Duckworth 1.

HUSKY STAMP PROSPECT

VANCOUVER, Jan. 17 (CP) — Doug Reid, who plays for Calgary Stampeders of the Western Inter-Provincial Football Union, became a father last night. His wife, Edie gave birth to an 11-pound boy in hospital here. It was their first child.

PHONE 144 FOR CLASSIFIED

Sullivan, Secco Connect for Mercs in 10-5 Win

COLOGNE, Germany, Jan. 17 (CP) — Edmonton Mercurys, Canada's entry in the hockey championships at the Inter Olympics in Oslo next month, defeated Preussen Krefeld 10-5 tonight for their second decisive victory over Germany's champion team.

The win was the third in as many games for the Canadians on their German exhibition tour.

The Canadians led 3-0 at the end of the first period, built the bulge to 8-1 in the second and got a pair in the finale. The Germans got four of their goals in the final 20 minutes.

Bob Watt paced the Mercurys with three goals and Billy Dawe had two. Sully Sullivan, George Abel, Lou Secco, Engelbert Miller and Bruce Dickenson scored a goal each.

A. Schade Heads Wynndel Bird Club

WYNNDEL, B. C.—A Schade was elected president of the Wynndel Ski Club at an organization meeting here. J. W. Abbott was named secretary-treasurer.

Wednesday evenings and Sunday afternoons have been designated for club play.

HOCKEY SCORES

P.C.H.L.
Calgary 14, Victoria 3
B.C. SENIOR
Kelowna 5, Nanaimo 2
WEST JUNIOR
Medicine Hat 6, Flin Flon 6

Canuck Skiers, Skaters Arrive For Olympics

OSLO, Norway, Jan. 17 (CP) — The Canadian Olympic skiing and skating teams, comprising 13 men and five women, arrived by air today to start training for the Winter Games Feb. 14-25.

Asked about immediate plans for his charges, manager Thorney Pickering said: "First a good night's sleep, then we'll unpack our equipment and sniff at training possibilities."

This week's snowfall coupled with alternating cold and mild weather has laid the groundwork for excellent skiing conditions but only after more snow

Eleven Alpine skiers including Canada's Olympic hope, fair-haired Mrs. Rhoda Wurtele Eaves of Montreal, will probably have to go farther North to get into shape for the Games.

Ski-jumpers Lucien Laferte and Wilfrid Charland, both of Three Rivers, Que., may go to the Kongsberg skiing centre.

Speed-skaters Frank Stack and Gordon Audley, both of Winnipeg, Ralph Olin of Calgary and Craig MacKay of Saskatoon, may find the ice right for training in Oslo. If they prefer even better conditions they may move North to Lillehammer.

15 Senior Hockey 15
SATURDAY
15 KIMBERLEY DYNAMITERS 15
vs.
15 NELSON MAPLE LEAFS 15
8:00 P.M.
15 Tickets on Sale Kootenay Stationers 15
Friday and Saturday — 10:00 a.m. to 5:00 p.m.

Adult Skating Tonight
8:15 p.m. — 10:15 p.m.

TIP TOP TAILORS
LADIES' SPECIAL
2 PIECE SUIT OR TOPCOAT $42.80
CLUB CLOTHES $37.40
FLEETSTREET $51.60
SKIRTS or SLACKS ..... $11.55 $13.70 and $16
FRIDAY — SATURDAY ONLY
CHARLES MORRIS

LI'L ABNER

HENRY

KING OF R.C.M.P.

BLONDIE

SECRET AGENT

DONALD DUCK

BUZZ SAWYER

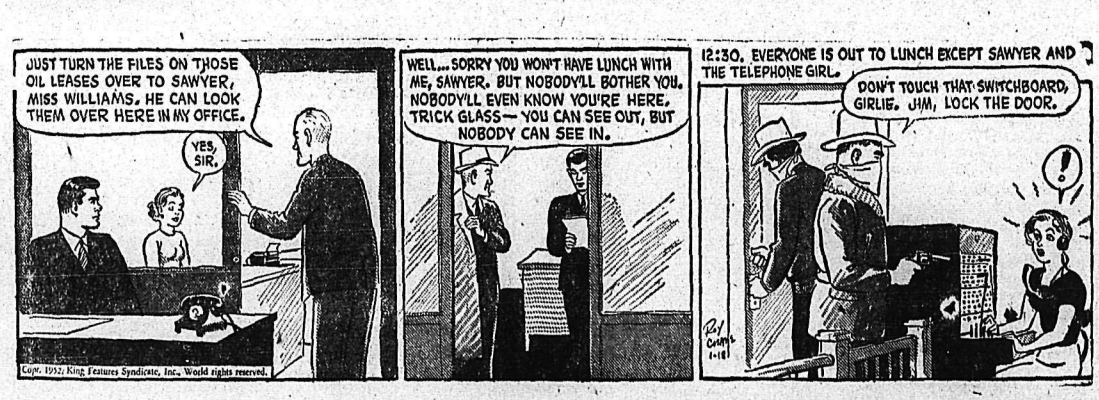

JIGGS

AT A STATE DINNER in Ottawa, Prime Minister Winston Churchill's words, broadcast across Canada, notified listeners that Britain intended to get out of her financial difficulties without direct aid, and that she would support any broadening of the North Atlantic Treaty Organization in military and economic aspects. He was cheered frequently as he spoke.—Central Press Canadian.

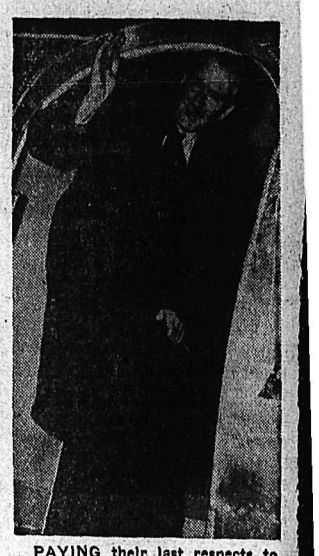

PAYING their last respects to Gen. Jean Lattre de Tassigny are Gen. Oliver Franks, British Ambassador to Paris, and Dr. Vannier, Canadian ambassador, at the General's home in Paris. Gen. Tassigny, one of France's most able military men, and former commander in French Indo-China, died after a brief illness. —Central Press Canadian.

EARLY THIS MONTH a severe earthquake shook Eastern Turkey. The village of Parsiler was completely destroyed and an additional 14 villages suffered heavy destruction. More than 700 houses were destroyed, 98 people killed, 10 missing and 310 wounded. Panic-stricken survivors live in the open in near freezing. This house, wrecked by the earthquake, is in the Erzerum district of Eastern Turkey.—Central Press Canadian.

BRITISH FOREIGN SECRETARY Anthony Eden received an honorary degree of Doctor of Laws at Columbia University in between his visits to Washington and Ottawa. Dr. Grayson Kirk, vice-president of the University, presented Mr. Eden with the doctorate. —Central Press Canadian.

EGYPTIANS overturn an automobile of a British official in Port Said. The Egyptian government has openly supported the guerrilla war against the British, but has attempted to keep the dispute from becoming full-scale war.—Central Press Canadian.

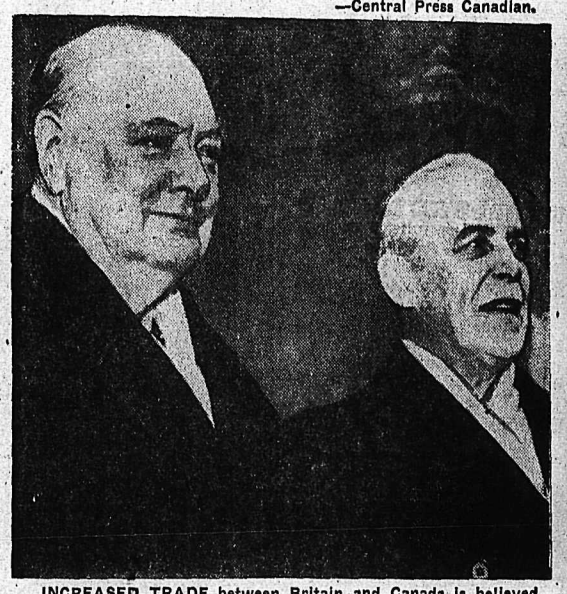

INCREASED TRADE between Britain and Canada is believed to be the subject of conversations between Prime Minister Churchill left, and Prime Minister St. Laurent. Mr. Churchill's schedule allowed him plenty of leisure during his Ottawa visit. He appeared to be in excellent spirits.—Central Press Canadian.

DAILY CROSSWORD

ACROSS

1. Native of Scotland
5. Float
9. Tibetan priest
10. Culture medium
11. American Indian
13. Assert
15. Lutecium (sym.)
16. Stack of hay
18. To be in debt
19. Devoured
21. Golf mound
22. Soak flax
23. So
25. Leaves of calyxes
27. Varnish ingredient
29. The head (slang)
30. Seaport city (Panay, P. I.)
33. Trees
36. Sack
37. Sash (Jap.)
39. Consume
40. Wurttemberg measure
41. To be undecided
43. Girl's nickname
44. Dimensions
46. U. S. Navy petty officer
48. Tidings
50. Crucifix (Eccl.)
51. On the ocean
52. Receptacle for dishes

DOWN

1. Detective
2. Tin receptacle
3. Hebrew measure
4. Silent
5. Sun god
6. Moslem title
7. Propitious
8. Gardener's tool
11. Narrow strip of wood
12. One-spot cards
14. Dampens
17. Sharp
20. Praises
24. Cebine monkey
26. American poet
28. Sound of horse's hoofs
30. Wading bird
31. Flake
32. Comply
34. Illness
35. Stupefy
38. Inactive
42. Movable barrier
45. Female sheep
47. Extinct bird (N. Z.)
49. South America (abbr.)

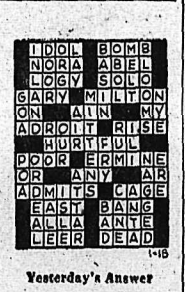

Yesterday's Answer

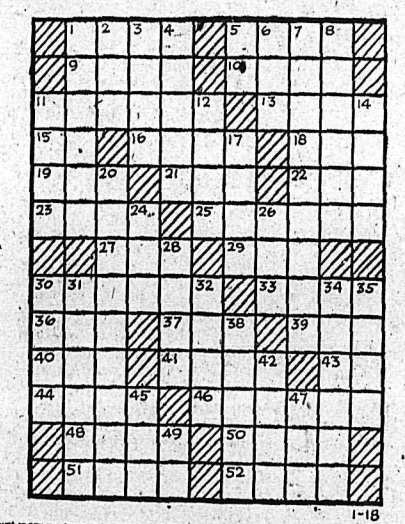

DAILY CRYPTOQUOTE—Here's how to work it:

A X Y D L B A A X R
is L O N G F E L L O W

One letter simply stands for another. In this example A is used for the three L's, X for the two O's, etc. Single letters, apostrophies, the length and formation of the words are all hints. Each day the code letters are different.

A Cryptogram Quotation

I D C K Z M N G J U E S G N G E P K I G H I G Z D F, G J D A G Z K D P D S H A K D C D N Z-K Z M D F—A E B K A G.

Yesterday's Cryptoquote: HAPPY IS THE MAN WHO HATH NEVER KNOWN WHAT IT IS TO TASTE OF FAME—LYTTON.

ON THE AIR

CKLN PROGRAMS . . . 1240 ON THE DIAL

PACIFIC STANDARD TIME

FRIDAY, JAN. 18, 1952

7:00—News
7:06—Top of the Morning
7:30—News
8:00—News
8:10—Sport News
8:15—Breakfast Club
8:45—Towler Serenade
8:55—Meal of the Day
9:00—Western Tune Show
9:30—Morning Concert
10:00—Morning Devotions
10:15—Sons of the Pioneers
10:30—Musical Program
10:45—Musical Kitchen
11:00—Kindergarten of the Air
11:05—Piano Prelude
11:15—For You, Madame
11:30—Aunt Mary
11:45—Notice Board
12:15—News
12:25—Sports News
12:30—Farm Broadcast
12:55—From Parliament Hill
1:00—Afternoon Concert
1:45—"Mr. Prime Minister"
1:56—Women's Commentary
2:00—National School Broadcast
2:30—Carnival of Fun
3:00—Sacred Heart
3:15—Pacific News
3:30—Today's Guest
3:45—Novel Time
4:45—Lyrical Lady
4:00—Sunshine Society
4:30—Sleepy Time Story Teller
4:45—Lyrical Lady
4:55—News
5:00—Rawhide
5:20—International Commentary
5:30—Strikes and Spares
5:45—Superman
6:00—Bill Good Sports
6:15—Christian Science
6:30—Kenny Baker
6:45—Cavalcade
7:00—News
7:15—News Roundup
7:30—Report From Parliament Hill
7:45—Frankie Lane
8:00—Record Album
8:30—Vancouver Theatre
9:00—Burns Chuckwagon
9:30—Canadian Short Stories
9:45—The Literature of Power
10:00—News
10:15—Paging
7:35—Top of the Morning
11:00—News Nite Cap

CBC PROGRAMS

PACIFIC STANDARD TIME

SATURDAY, JAN. 19, 1952

8:00—News
8:10—Bill Good Sports
8:15—Hits and Encores
8:30—Program Resume
9:00—News
9:15—Saddle Serenade
9:30—Stamp Club
9:45—Songs of the West
10:00—Children Theatre
10:30—World Church News
10:45—News
11:00—Metropolitan Opera
2:00—Ballet Club
3:00—This Week
3:15—News
3:25—Week-End Listening
3:30—NBC Symphony Orchestra
4:30—Sports College
4:45—On The Record
5:00—Sports Page
5:30—Eric Wild Orch.
6:00—News
6:05—N.H.L. Hockey
7:30—Organ Music
8:00—Share the Wealth
8:30—The Juliette Show
9:00—Prairie Schooner
9:30—Sweet and Lively
10:00—News
10:15—Armdale Chorus
10:30—Trocadero Orchestra
11:00—Dancing Party
11:57—News

CLASSIFIED ADS

PERSON-TO-PERSON WANT ADS FOR QUICK RESULTS!

Phone 144 Deadline for Classified Ads—5 p.m. **Phone 144**

HELP WANTED

MINING ENGINEERS, OLD ESTABLISHED company requires several engineers with from 1 to 5 years experience for new developments. Apply Box 6677, Daily News.

JR. STENOGRAPHER WANTED—Apply in own handwriting stating age and business training. Shorthand essential. Apply Box 7377, Daily News.

EXPERIENCED STOPE MINERS wanted. Apply Tungsten office, Canadian Exploration Limited, Salmo, B.C.

AGENTS WANTED

I DANCED WITH JOY WHEN I found an EASY way to earn up to $97.80 a week taking orders for one of the finest made-to-measure tailoring companies in the world. You'll get EXCITED too: write us at once for this company's great FREE SAMPLE offer and Automatic Selling plan. Dept. 101, DREW & LITTLE, P.O. Box 156, Montreal, Que.

PERSONAL

WAWANESA MUTUAL FIRE INsurance Co., D L Kerr, Agent.

ELDERLY MAN SEEKS FRIENDship of elderly widow. Box 7353, Daily News.

ALMER HOTEL, OPPOSITE C.P.R Depot. Clean rooms and moderate rates $1.50 to $2.00 single, $2.50 to $3.00 doubles. Vancouver, B C

ATTENTION SCHOOL BOARD Secretaries. We have a large stock of newsprint, mimeo and bond paper and can fill any order immediately. Daily News Printing Dept., Nelson, British Columbia.

ARE YOU BALD?
Are you having trouble with your hair. We guarantee to restore it or refund every penny you paid. Thalia Distributors, 1678 Davie Street, Vancouver, 5.

ADULTS! PERSONAL RUBBER goods 25 deluxe assortment $1-bill. Tested, guaranteed, fine quality. Mailed in plain, sealed package, including free Birth Control Booklet and bargain catalogue of Marriage Hygiene Supplies. Western Distributors, Box 1023-PN, Vancouver.

RENTALS

3 ROOM HOUSE FOR RENT AT Willow Point. $20 per month for Winter. Apply Box 5849, Daily News.

URGENTLY NEEDED BY FEB. 1—Small, modern suite; must be on ground floor; elderly couple. Box 7242, Daily News.

REQUIRE UNFURN. 3 OR 4 ROOM suite, or small house, immediately. Phone 933-L.

2 ROOM CABIN FOR RENT — Lakeside Bungalows, phone 864.

WANTED — HOUSEKEEPING room. Apply Box 7359 Daily News.

URGENTLY REQUIRED, HOUSE. Reliable tenants. Phone 711-R3.

ROOM AND BOARD

FOR ROOM AND BOARD, APPLY 920 Edgewood Ave. Phone 359-Y.

BOARD AND ROOM — APPLY 622 Victoria Street.

BUSINESS AND PROFESSIONAL DIRECTORY

ASSAYERS AND MINE REPRESENTATIVES

E. W. WIDDOWSON & CO. Assayers. 301 Josephine St., Nelson.

H. S. ELMES, ROSSLAND, B.C., Assayer, Chemist, Mine Rep.

AUTO WRECKERS

DAVIES TRANSFER AND AUTO Wrecking. Phone Rossland, 171.

ENGINEERS AND SURVEYORS

R. W. HAGGEN. Land Surveyor, Mining and Civil Engineer. Grand Forks and Rossland.

BOYD C. AFFLECK, 218 GORE ST., Nelson, B.C., Surveyor, Engineer.

INSURANCE AND REAL ESTATE

McHARDY AGENCIES LTD., INsurance, Real Estate—Phone 135.

LIVESTOCK DEALERS

WE BUY OR SELL LIVESTOCK—Contact H. Harrop; Phone 117.

MACHINISTS

BENNETTS LIMITED
Machine Shop, acetylene and electric welding, motor rewinding.
Phone 593 324 Vernon St.

Nelson Daily News

Classified Advertising Rates:
15c per line first insertion and non-consecutive insertions.
11c line per consecutive insertion after first insertion.
48c line for 6 consecutive insertions.
$1.56 line per month (26 consecutive insertions). Box numbers 11c extra. Covers any number of insertions.
PUBLIC (LEGAL) NOTICES, TENDERS, Etc.—20c per line, first insertion. 16c per line each subsequent insertion.
ALL ABOVE RATES LESS 10% FOR PROMPT PAYMENT

Subscription Rates:

Single copy	$ .05
By carrier, per week, in advance	.25
By carrier, per year	13.00
United States, United Kingdom:	
One month	$ 1.25
Three months	3.75
Six months	7..50
One year	15.00
Mail in Canada, outside Nelson:	
One month	1.00
Three months	2.75
Six months	5.50
One year	10.00

Where extra postage is required, above rates plus postage.

PUBLIC NOTICE

LAND REGISTRY ACT
(Section 161)

IN THE MATTER OF Lots 6, 7 and 8 in Block 2, Nelson City, Plan 349.

Proof having been filed in my office of the loss of Certificate of Title No. 55199-I to the above mentioned lands in the names of Sam Jaremko and Helen Jaremko and bearing date the 8th. July, 1943, I HEREBY GIVE NOTICE of my intention at the expiration of one calendar month from the first publication hereof to issue Provisional Certificate of Title in lieu of such lost Certificate. Any person having any information with reference to such lost Certificate of Title is requested to communicate with the undersigned.

DATED AT NELSON, B.C., this 16th day of January, 1952.
R. G. Simms, Registrar.
DATE OF FIRST PUBLICATION January 18, 1952.

TIMBER SALE X55393

There will be offered for sale by public auction in the office of the Forest Ranger at Kaslo, B.C., at 1:00 p.m. on Friday, February 1st, 1952, the Licence X55393, to cut 733,000 board feet of sawlogs on an area situated near Hooker Creek, Kootenay Land District.

Two (2) years will be allowed for removal of timber.

Provided anyone who is unable to attend the auction in person may submit a sealed tender, to be opened at the hour of auction in person may submit a sealed tender, to be opened at the hour of auction and treated as one bid.

Further particulars may be obtained from the Deputy Minister of Forests, Victoria, B.C., or the District Forester, Nelson, B.C.

FOR SALE MISCELLANEOUS

Addison-Norge Refrigerators and Electrical Household Appliances . . .

- See the sensational "Night Watchman," defrosts automatically. 6 types of cold, ranging from deep, deep cold in the super-size freezer to damp cold in the hydrovoir vegetable crisper.

ON DISPLAY

ELECTRIC and GAS RANGES
Models E4C and E2AC electric
Models N208 and N407 gas.

ALSO

Oil Burning Heaters, 2 models; Water Heaters, 6 models; 3 Electric and 3 Gas; Cylinder model Vacuum Cleaner; Automatic Toasters and Ironers.

We invite you to come to our showroom and inspect these models.

PHONES 18 AND 1139

NELSON MACHINERY Company Ltd.
214 Hall St. Nelson, B.C.

HAND-MADE FURNITURE MADE to order. Any type of finish, highly polished. Only highest quality materials used. Amoroso and Fazio Woodworking, 518 Sixth St. Phone 1282-L.

"Nu-Life" Stainless Steel double bottom waterless cooking utensils, offer a special trade-in allowance on your old cookware. Box 333, Nelson, B.C.

FOR SALE—UPRIGHT PIANO IN good condition. Sacrifice price. Phone Markoff Gen. Store, Slocan Park.

McCLARY ENAMEL COAL AND wood range with water front. A-1 condition. Phone 229-R.

GREEN STUDIO COUCH FOR sale. Excellent condition. Phone 1367.

WOMEN'S NATURAL BRIDGE shoes AAA to EEE, Reg. $15, on sale $10.95 at Fink's.

CRESS WART REMOVER — Leaves no scars. Your Druggist sells CRESS.

NEW 1952 BELTONE HEARING aid, slightly used, fully guaranteed; cheap. Phone 508-R3.

PIPE — FITTINGS — TUBES SPECIAL low prices. Active Trading Co. 935 E. Cordova St., Vancouver,

MICRONIC HEARING AIDS.—Write P.O Box 39, Nelson, B.C

FOR SALE—HIGH SCHOOL BOY'S hockey equipment. Phone 1433.

400 PAIRS WOMEN'S SHOES AT FINK'S ONE CENT SALE.

MECHANIC'S TOOL CHEST FOR sale. Phone 435-L3.

PR. OF ANDREEF LAMINATED skis, pr. maple skis. Phone 517-Y.

MOUTON FUR COAT, SIZE 12, good condition; $50. Phone 222.

LOST AND FOUND

LOST — BROWN WALLET CONtaining money and personal papers. In vicinity of C.P.R. Depot. Reward. Leave at Daily News.

LOST, COLLIE DOG. FAWN COLored with white markings. Contact J. Poznikoff, CPR Frgt. Sheds

LOST—LADIES' GOLD PENDANT with turquoise stone. Phone 1433.

MACHINERY

Where You Buy is as important as **What You Buy**

QUALITY and PRICE GO HAND IN HAND IN THESE SPECIALS

1 Only—International UD-18-A Diesel Power Unit
125 Horsepower

ALSO:

1—International Model KB-8-F
1949 Tandem rear axle, long wheelbase, all new tires.

1—Chevrolet 1950 ½-Ton Light Del'y
Low mileage.

1—Mercury 3-Ton
Long wheelbase, 2-speed axle, logger tires.

CENTRAL TRUCK & Equipment Co.
Nelson, B. C. Phone 1400

Miners Contractors

Let Us Add **JOY** to Your Job

Compressor, portable and stationary.
LM47 Rock Drill with air-leg.
SL47 and SL57 light-weight Stoper.
SJ91 Stoper with 36-inch feed.
Drill Steel Rods with detachable tungsten carbide bits.
Air and Electric Slusher Hoists.
Light and heavy Scrapers.
Mucking Machines
Fans, all sizes.
Diamond Drills and equipment.
Underground Electric Wiring and appliances.
Blocks, Hose Couplings, Standard and Victaulic Plug Valves, Water Valves, 4-way Valves, Air and Water Hose, Portable Air-Driven light Buckeye Air Tools.

CALL OR WRITE

FINNING Tractor & Equipment Co. Ltd.
NELSON, B.C.
PHONE 119 P.O. BOX 119

FOR SALE—DISMANTLED SAWmill plant. We are dismantling a sawmill breakdown plant at Ocean Falls. Majority of equipment is for disposal including log haul chain and drive, log loading equipment, 10-foot Clark band mill, jump saw, 60" Sumner edger with synchronous drive, trimmers, etc. All or part for sale. For additional details write or wire Mr. A. R. Dyrsmid, P.O. Box 879, Vancouver, B.C.

NATIONAL MACHINERY CO. LIMITED
DISTRIBUTORS FOR: MINING, SAWMILL, LOGGING AND CONTRACTORS' EQUIPMENT
Enquiries invited.
Granville Island, Vancouver 1, B.C.

PORTABLE POWER UNIT, 6.00x16 tires, drive shaft and pulleys, 26" saw, mandrel and belt, 100 lb. compressor and tank. Ideal for welder. Phone 48-R.

TRUCK, TRACTOR AND LOADing winches available from stock. LeRoi 105 Compressor for rent. Bayes Equipment Co., Cranbrook, B.C.

AUTOMOTIVE MOTORCYCLES, BICYCLES

Buy Your Car from These BARGAINS

1950 Austin Sedan
$600 down and $40 month

1949 Austin Panel
$350 down and $42 month

1946 Mercury Light Del.
$320 down and $41 month

1937 Ford 5-Pass. Coupe
$225 down and $17 month

AND

1951 Meteor Sedan
1950 Ford Pickup
1949 Austin Sedan
1949 Austin Pickup
1947 Dodge Sedan
1947 Ford Sedan
1941 Mercury Coupe
1940 Dodge Sedan
1940 Plymouth Sedan
1939 Hudson Sedan
1937 Pontiac Sedan
1936 Ford Sedan
1934 Ford Coupe
1932 Ford Coupe

EMPIRE MOTORS
803 Baker St. Phone 1135
Nelson, B.C.

FOR SALE—1936 FORD COUPE. Rebuilt motor. New transmission. New tires and paint job. Excellent buy. $200 down payment. To be financed. Phone 1067-Y.

FOR SALE—1950 PLYMOUTH, IN excellent condition. Phone 397-X.

PROPERTY, HOUSES, FARMS ETC., FOR SALE

In Fairview...

Three New Houses Just Finished . . .

Immediate Occupancy

Built under architect's supervision to highest standards. Financed under N.H.A. for easy monthly payments. — These houses offer exceptional value in today's market.

Two bedrooms with provision for a third, spacious living room with picture window, dining nook, oak floors throughout. Fully modern cabinet kitchen. Pembroke bath in fully modern bathroom. Kitchen and bathroom have battleship lino floors. Full cement basement with space 33x14 available for extra living space, plus wash room with built-in laundry tubs, thermostatically-controlled hot water tank. Wired for range service. Beautifully and conveniently situated on 60 x120 foot lots.

Full Price $9700

FOR INSPECTION SEE

THE GILDAY AGENCIES
542 Baker St. Phone 1460
Real Estate and Insurance Agents

TIMBER FOR SALE — ONE-HALF section of land with three million feet of standing timber. For full information, write F. Leo Beggs, Blewett, B.C.

WILL BUY OR RENT—2 OR 3-bedroom house. State full particulars. Apply Box 7274 Daily News.

WANTED—5 OR 6 ROOM HOUSE immediately. Adults. Ph. 950-X.

FARM, GARDEN AND NURSERY

PRUNING BY EXPERT AT REASonable prices. Free estimates on any amount of trees, anywhere. Write to Morris Pallen, Robson, B.C.

WANTED, MISCELLANEOUS

CEDAR POLES. ALL CLASSES and lengths Larch poles. Glacier Lumber Co., Box 450, Nelson, B.C.

(Continued in next column)

WANTED, MISCELLANEOUS (Continued)

TOP MARKET PRICES PAID FOR scrap iron, steel, brass, copper, lead, etc. Honest grading Prompt payment made Atlas Iron & Metals Ltd., 250 Prior St., Vancouver, B.C Phone Pacific 6357.

SHIP US YOUR SCRAP METALS or iron Any quantity. Top prices paid Active Trading Company 916 Powell St., Vancouver, B C

WANTED—A WASHING MACHine, good condition. Spin-dry preferred. Phone 893-L.

SHIP YOUR HIDES TO J P. Morgan, Nelson, B.C

LIVESTOCK, POULTRY AND FARM SUPPLIES, ETC.

FINEST QUALITY R.O.P. SIRED New Hampshire and Rhode Island Red chicks. $5.75 for 25, $11 for 50, $21 100 Pullets $37 per 100, Cock $12 to March 15th and $15 after March 15th. GAME'S TRI ANGLE CHICK HATCHERY, Armstrong, B.C.

FOR SALE — NEW HAMPSHIRE chickens. Apply Mrs. Wm. Ramsbottom, Perry Siding, B.C.

GOOD MILK COW FOR SALE—Just freshened. Apply Wm. Voykin, Vallican, B.C.

FOR SALE — 6 YEAR OLD gentle horse, 1600 lbs, cheap. Apply A. Maloff, Blewett, B.C.

FOR SALE—1 YEAR OLD BULL. Apply John Verigin, Vallican.

CLASSIFIED DISPLAY

Clean up bills with a Friendly Loan
UP TO $1000
4 LOAN PLANS
LIFE INSURED AT NO EXTRA COST
NIAGARA FINANCE COMPANY LTD.
SUBSIDIARY OF INDUSTRIAL ACCEPTANCE CORPORATION LTD.
SUITE 1
Phone 1095 560 Baker St.

Market Trends

NEW YORK, Jan. 17 (AP) — Prices edged forward on selective buying.

Canadian Pacific led the way for Canadian issues with an advance of ⅝. Nickel advanced ½, Distillers moved up ¼, and Hiram Walker and Dome were up ⅛ each. McIntyre lost ⅛.

TORONTO, (CP) — Prices showed few changes today toward the session's close.

Base metals retained most early advances but Western Oils eased after a sharp climb from recent profit-taking. Industrials opened irregularly and made little headway as the session progressed.

MONTREAL, (CP) — Prices firmed moderately towards the close after a steady to slightly firmer opening.

Led by senior metals, most of the sections participated in the upturn. Only exceptions were banks which were mainly unchanged and senior oils which were narrowly mixed.

LONDON, (Reuters) — Selling pressure on home industrials was renewed. Prices closed down from 6d to 2s 6d.

Prompting a wave of offerings was renewed belief that government plans to combat Britain's economic crisis will be severe.

VANCOUVER, Jan. 17 (CP) — Trading was irregular today.

Both oils and mining stocks were markedly irregular at the close. Gainers offset losers in both. Golds continued unchanged.

Calgary Livestock

CALGARY, Jan. 17 (CP) — Trade was active on light receipts on the Calgary Livestock Market. On offer were 300 cattle and calves.

Good butcher steers and heifers were steady to strong. Cows were fully steady, with the odd heifery kind up to $24. Bulls were steady. Good stocker and feeder steers were 50 cents to $1 higher with odd sales at 30.50. Veal calves were steady.

Hogs gained 25 cents Wednesday, closing at $27.50. Sows were steady at $17. Good lambs closed 25 cents higher at $31.25 and good ewes were steady at $16 to $17.25.

Good to choice butcher steers 30.50 to 32.50, common to medium 25.00 to 30.00. Good to choice butcher heifers 29.50 to 31.00; common to medium 25.00 to 29.00. Good cows 22.50 to 23.50, common to medium 19.00 to 22.00, canners and cutters 14.00 to 18.50. Good bulls 24.50 to 25.50, common to medium 22.00 to 24.00. Good stocker and feeder steers 28.50 to 30.00, common to medium 24.00 to 28.00. Good to choice veal calves 34.00 to 37.00, common to medium 26.00 to 33.00.

METALS

NEW YORK (AP) — Spot nonferrous metal prices: Copper 24½ cents a pound, Connecticut Valley. Lead 19 cents a pound, New York. Zinc 19½ cents a pound, East St. Louis. Tin $1.03 a pound, New York.

OTTAWA, Jan. 17 (CP) — The Bank of Canada announced today that tenders have been accepted for $75,000,000 worth of Dominion of Canada treasury bills due next April 18. Average discount price of the accepted was $99.77866 and the average yield .890 per cent.

The starling, which has reached pest proportions in some cities, was introduced into North America from Europe in the 19th century.

TORONTO STOCKS

MINES	
Acadia Uranium	.22
American Y. K.	.54
Anacon	3.45
Anglo Huronian	.54
Arjon	.13
Barymin	.85
Base Metals	.52
Bevcourt	.72
Bobjo	.15½
Boymar Gold	.11
Bralorne	6.10
Brewis R. L.	.16
Brou'n	1.40
Buffadison	.10
Buffalo Ank.	1.27
Buff. Can.	.19
Calliman	.30
Campbell R. L.	4.65
Can. Mal.	.56
Castle Treth.	2.40
Central Patricia	.70
Centremaque	.14
Cresterville	.36
Cochenour	1.58
Coniaurum	.62
Cons. Beatty	.19
C M & S	194.00
Conwest	3.60
Croinor	.37
Detta R. L.	.12
Discovery	.50½
Dome	.17¼
Doralda	.48
East Malartic	.90
East Sullivan	9.15
Elder Gold	.51
Eldona	.21
Estella	2.50
Eureka	1.50
Falconbridge	14.15
Frobisher	4.80
Giant Yel.	11.35
Gold Arrow	.19
Golden Manitou	7.00
Halcrow	.12
Hardrock	.11¾
Harricana	.13½
Heva	.10½
Hollinger	14.75
Hosco	.20¾
Hudson Bay	60.50
Inspiration	.40
Int. Nickel	45.75
Jack Waite	.15
Joliet Que	.48
Kayrand	.12
Kelore	.23
Kenville	.24
Kerr Addison	.17¼
Kirk-Hudson Bay	1.85
Kirkland Lake	.74½
Kirk. Townsite	.18½
Labrador	8.95
Lake Dufault	.79½
Lakeshore	11.75
Lamaque	5.75
Leitch	1.10
Little Long Lac	.68½
Louvicourt	.28
Lynx	.13
MacDonald	1.03
Macassa	1.77
MacLeod Cock	2.75
Medsen R. L.	1.96
Magnet	.18
Malartic G. F.	1.71
Marcus G	.12
Mining Corp.	16.85
Moneta	.35
Negus	.67
New Calumet	4.00
New Goldvue	.33
New Lund	1.26
Nipissing	1.97
Noranda	.80½
North Can	.75
Norzone	.19
O'Brien	1.23
Osisko	.84
Pamour	.74½
Paymaster	.65
Pend Oreille	8.50
Pickle Crow	1.60
Placer Develop	46.50
Preston E. D.	1.36
Quebec Lab	.32
Quebec Man	3.00
Queenston	.48
Quemont	.24¼
Reeves Mac	1.65
San Antonio	2.52
Sen. Rouyn	.19
Shawkey	.11
Sherritt Gordon	4.25
Silvermiller	1.43
Silanco	.45
Siscoe	.67
Sladon Mal.	.41
Stadacona	.45
Starratt Olsen	.50
Steep Rock	6.90
Sudbury Cont.	.17⅞
Surf Inlet	.14
Sylvanite	.22
Teck Hughes	2.30
Toburn	.30
Tombill	.54
Torbrit	2.07
United Keno	12.75
Upper Canada	1.69
Ventures	16.50
Waite Amulet	12.35
OILS	
Anglo Can.	9.10
A P Consolidated	.67
B.A. Oil	22.00
Calgary and Edmonton	14.75
Calmont	2.18
Central Leduc	3.05
Chemical Research	1.23
Commonwealth Pete	4.10
Dalhousie	.42
Davies Pete	.55
Federated Pete	8.65
Highwood	.30
Home	17.00
Imperial Oil	38.12
Inter Pete	27.85
MacDougal Segur	.32
Mid. Cont.	.64
Nat. Pete	3.20
New Pacalta	.16¾
Nordon	.15¾
Okalta	4.30
Pacific Pete	9.85
Royalite	17.12
Roxana	.24
Tower Pete	.54
United Oils	1.26
INDUSTRIALS	
Abitibi	17⅞
Aluminum	116¼
Argus	14¾
Atlas St.	23⅛
Bathurst Power	52
Beattie Bros.	9¼
Bell Telephone	38½
Brazilian	11¾
B.C. Forest	7⅝
B.C. Power A	32½
B.C. Power B	6⅝
Brown Co.	15⅜
Brown Co. pfd	110
Building Products	24¾
Can. Cement	78
Can. Malting	50
Can. Packers A	34½
Can. Packers B	29¾
Canadian Breweries	20
Canadian Canners	33
Canadian Car & Fdy	15½
Canadian Celanese	47

Churchill Makes Hit in Congress

WASHINGTON, Jan. 17 (AP) — Prime Minister Churchill was a big hit today in the United States Congress, where oratory is a highly-regarded accomplishment. There was some dissent about the content of his speech.

"Eloquent and informative," said Senator Tom Connally (Dem. Tex.), chairman of the Senate Foreign Relations Committee. "He has a great grasp and exalted principles."

Senator Robert Taft (Rep. Ohio) said he always enjoys listening to Churchill—"I admire his corcible and humorous use of the English language."

Vice-President Alben Barkley called the speech "magnificent, and extremely well delivered."

In criticism, Representative Clare E. Hoffman (Rep. Mich.) recalled that Churchill said before the U.S. entered the Second World War: "Give us the tools and we'll do the job." Now, Hoffman said, "he's back here with the same suggestion." Hoffman said Churchill "is for Britain first and he shouldn't criticize some of us for being interested in the United States first."

Also, Senator Homer E. Capehart (Rep. Ind.) commented: "I admire the way he always devotes himself to looking out for the interests of his own people."

Representative James P. Richards (Dem. S.C.), chairman of the House Foreign Affairs Committee, called the speech "one of the greatest I ever heard, by one of the greatest men of the age."

Vancouver Stocks

MINES	
Bralorne	6.05
Cariboo Gold	1.20
Giant	1.00
Highland Bell	.83
Int C & C	1.00
Kootenay Belle	1.00
Pioneer Gold	1.90
Premier Border	.34
Quatsino	.59
Reeves MacDonald	6.25
Sheep Creek	1.75
Silver Ridge	.23
Silver Standard	2.55
Vananda	.20
Van Roi	.75
Wellington	.03½
Western Exploration	1.12
Western Uranium	3.40
OILS	
Anaconda	.16½
Anglo Canadian	9.15
A P Consolidated	.60
Calmont	2.18
Commonwealth	4.25
Home	17.00
Mercury	.27
Vanalta	.70
INDUSTRIALS	
Alberta Dist	3.10
Alberta Dist V.T.	3.00
Interior Brew	5.00

Artist's Wife Dies

MAIDSTONE, Sask., Jan. 17 (CP) —Mrs. Jane Kenderdine, 82, widow of Gus Kenderdine, Saskatchewan artist, died yesterday in Maidsone Hospital. Her husband, noted for his landscapes of the North Saskatchewan Valley, died in 1947.

Canadian Dredge	50¼
Canadian Pacific Rly	34¾
Canadian West Lmbr	10½
Cockshutt	18¼
Cons. Mining & Smelt	193¾
Cons. Paper	34⅛
Dist. Seagram	26
Dom. Bridge	74
Dom. Foundries	14
Dom. Steel & Coal B	18½
Dom. Stores	11⅝
Dom. Tar & Chemical	43½
Dom. Textiles	12⅛
Eddy Paper	25
Famous Players	16½
Fanny Farmer	24¾
Fleet Air	1.75
Ford A	52¾
Gatineau	17¾
Gen. Steel Wares	17
Great Lakes	20⅝
Gypsum Lime	30¾
H. R. MacMillan B	24¾
Imp. Tobacco	10½
Int. Metal	39
Laura Secord	13½
Loblaw A	32
Loblaw B	32
Maple Leaf Milling	8⅛
Massey Harris	12⅛
M & O Paper	27
McColl Frontenac	44½
Nat. Steel Car	28⅜
Ogilvie Flour	25
Page Hershey	67½
Powell River	28¾
Power Corp.	32¼
Russ. Indutries	22
Shawinigan	40¾
Sicks Brew.	19½
Simpsons A	32¾
Simpsons pfd	90
Southam	17¾
Steel of Canada	33
Steel of Can. pfd	34½
Standard Paving	13½
Union Gas of Can	22
United Corp B	41½
United Steel	11
Winnipeg Electric com	39½

PHONE 144 FOR CLASSIFIED

PRESIDENT of the Celanese Corporation of America, Harold Blancke of New York, who last week announced that the company's affiliate, Celgar Development Company, means to bring a $65,000,000 forest industry to the Arrow Lakes, is shown here. He was expected to visit Castlegar and the West Kootenay district after his Vancouver announcement and a trip to operations at Prince Rupert, but was unable to carry out the proposed call.

Civic Explores Dundee Mine

Civic Mining Service is conducting an exploratory survey of Dundee Mine at Ymir, optioned from Sonny Burgess.

Because of weather conditions, work has been slow.

Civic Mining has optioned most of the mines in that camp and is working on the Goodenough at present. A shipment of ore from the Goodenough was made to the Kenville mill last month.

Kinney Super For Reeves

SPOKANE, Wash. — Lindsay M. Kinney, mine superintendent at Metaline Falls, Wash., for Pend Oreille Mines and Metals company, has been advanced to general superintendent of all Pend Oreille and Reeves MacDonald operations, it was announced by W. L. Zeigler, general manager. He succeeds C. A. R. (Spud) Lambley, who is leaving for New York to become assistant manager of mining operations for American Metals company.

Kinney a 1935 graduate of the school of mines at Washington State College, joined the company that year, became mine foreman in 1940, and mine superintendent in 1945.

Loren G. Billings, a 1940 W.S.C. graduate, who has been with the concern since that date except for navy services, was made foreman in 1948 and now succeeds Kinney.

Says U.K. Must Know Canadians

MAIDSTONE, Kent, England, Jan. 17 (CP)—A call for closer understanding of the basic differences between Canadian and English people was made today by Richard G. Lewis, Toronto publisher of the trade journal, "Canadian Broadcaster and Telescreen."

Addressing the London and Southeastern Regional Board of Industry, Lewis said that prospective emigrants and exporters in the United Kingdom must come to know Canada better. They should accept the fact that Canada has a definite entity of her own and realize she has become a major industrial nation whose citizens enjoy living standards among the highest in the world.

ON CREDIT SIDE

Today, Canada's trade balance with Britain was on the credit side of the ledger. But even before the war she could see little tangible benefit in the Association. Britain then, Lewis said, had been buying Canada's major revenue-producing commodity, her wheat, only when she couldn't buy it cheaper from Russia or elsewhere. When a business needed capital it was easier to raise it in the United States.

British exporters should tackle the Canadian market with a carefully-planned campaign, spotting advertising and distribution where it would do most good, he said.

Winnipeg Grain

WINNIPEG, Jan. 17 (CP) — Winnipeg grain cash prices:
Oats, No. 1 feed, 88¾.
Barley, No. 1 feed, 1.41.

Closer Relationship Between Gov't Experimental Farms, Farmers Urged

OTTAWA, Jan. 17 (CP) — President H. H. Hannam of the Canadian Federation of Agriculture suggested today there should be a closer working relationship between Government experimental farms and farmers' associations.

National spokesman for Canadian farm groups, he told a conference of experimental farm superintendents he had in mind something similar to the step taken last year by the Alberta Federation of Agriculture in establishing a committee to work with the Lacombe Experimental Farm in Alberta.

The committees should be a two-way link, to benefit research workers as much as they benefit farmers. They would serve to carry farmers' suggestions to the experimental farm staff and to fill the gap between actual farm practices and advanced agricultural research.

W. H. Hicks, Superintendent of the experimental farm at Agassiz, B. C., suggested farm superintendents could keep in close touch with farmers and the general public through visits to individual farmers, participation in local community life, field days at the farms for family groups and membership in Boards of Trade, Chambers of Commerce, church and other organizations.

January Bulletin of Colds

You sniffle —
You bark —
Your throat is irritated —
You feel like the last rose of summer —
You get stubborn about seeing a doctor —
You refuse to take medicine —

BOY! YOU'VE GOT IT!

Well, just ease a hot drink and a few

Nyal

Laxacold Tablets

Into you and all will be right with the world (and the tablets are only

30¢ PER PACKAGE

MANN'S DRUG STORE

RCAF Flying Boat School Moves To Pat Bay Airport

VICTORIA, Jan. 17 (CP) — Canada's only R.C.A.F. Flying Boat School has moved to Patricia Bay airport, 16 miles North of Victoria.

"It is a limited school, and I don't know how long it will operate," Sqdn. Ldr. B. Richmond, commanding officer, said today.

"We moved from Sea Island in Vancouver to have better weather, more space, and to avoid congestion at the international airport," he added.

The four instructors constitute the hard core of the R.C.A.F.'s flying boat men. All have had at least three years of service in the North Arctic on search and rescue work. On the course are eight pilots and five flight engineers.

Opening of the school marks the first re-activation of Vancouver Island's wartime airports. Others besides "Pat Bay" were Comox, Ucluelet, Tofino, Port Hardy, Coal Harbor and the glider training school at Cassidy.

Two hangars have been opened to house the training aircraft, and additional quarters have been made available for the 45 instructors, mechanics, trainees and radio men of the school.

Kenneth Dancy Feted

HOOK GREEN, Kent, England, Jan. 17 (CP) — Kenneth Dancy, who shared the perils of Capt. Kurt Carlsen's last six days aboard the freighter Flying Enterprise, was greeted as a hero in his home hamlet Wednesday.

The 167 people of Hook Green turned out en masse for the arrival of the 27-year-old bachelor seaman.

Young Dancy, first mate of the salvage tug Turmoil, helped Carlsen fix a towline which later snapped in a gale, dooming the American freighter.

FROM A FORWARD POST in the Korean highlands, Army Minister Joseph Francis of Australia, centre, watches with interest as Brigadier J. M. Rockingham, Canadian commander, points out relative positions of U.N. and Red forces in the snowland countryside. At left is Charles Nicol, Australian Army director of public relations. —Central Press Canadian.

Business Men See Canada's Future Bright For Traders and Customer

By FORBES RHUDE
Canadian Press Business Editor

Forecasting the future is more difficult this year than usual, because of varying influences, B. S. Vanstone, president of the Bank of Toronto, said at Wednesday's annual meeting, but, on the whole, he found the long-term outlook bright.

"There is still the threat of inflation, and while there has been a lull in its intensity, the forces contributing to it are by no means dissipated," he noted.

" Then there are shortages in some commodities, while in others inventories and production are in excess of consumer demand. With the increased tempo of defence expenditure, there will be a swing in employment, which is always somewhat disturbing during the adjustment period.

"However, industry as a whole should be very active, having in mind higher defence production, the aluminum development in British Columbia, the oil, gas, chemical and co-related industries in Alberta and increased industrialization in the central provinces.

"While soft spots are likely to develop in some lines of business, we can look ahead with confidence."

RETAIL OUTLOOK

A recent comment on the outlook in the retail field came from Morgan Reid, secretary of the management advisory committee of the Robert Simpson Company. He said:

"Despite the difficulties which certain of the consumer durable goods industries now are experiencing, there is no prospect in my mind of any real recession in Canada, let alone anything more ominous.

"I am confident that personal disposable income this year will be higher than a year ago, although the rate of increase may be somewhat less than we have experienced. Even so, it could support a higher level of retail sales, provided consumers begin to buy again on a normal basis."

The Canadian customer today, Mr. Reid said, is a very different sort of person than he was in 1939. For one thing, there now is far less difference between the wants of the farmer or small-town dweller and those of the large city dweller. He noted among other developments:

A 50 per cent rise in the per capita standard of living; growth of the five-day week, giving one full day in seven for family shopping; a shortage of vacant land for residential construction within cities, and a consequent trek to the suburbs.

Commenting on the development of suburban shopping, Mr. Reid recalled that his own company many years ago had located its Halifax store on the outskirts of the city in an area which now lends itself to retail development. In Vancouver, the firm is prepared to build a suburban unit in Burnaby once restrictions on the use of structural steel for commercial building are removed.

Average annual snowfall at Glacier National Park in British Columbia is about 400 inches.

Russ Equips Fighter With Deadly Mig-15

BONN, Germany, Jan. 17 (Reuters) — Russia has fully equipped her Air Force day fighter units in East Germany with the deadly Mig-15, the jet fighter in use in Korea, a German military journal said today.

At the end of 1951 Russia had 25,000 front line planes, 18,000 transport planes and 7000 trainers, it added.

Of frontline planes 10,000 were said to be jets, including 2000 strategic bombers. Russian production was reported to be running at 25,000 planes a year.

VANCOUVER, Jan. 17 (CP) — J. W. Balkie, president of the Truck Loggers Association, recommended that "individuals or companies be permitted title to crown lands that have been logged for the purpose of practicing forestry."

The first concrete pavement in North America was laid at Bellefontaine, Ohio, in 1891.

British exports of wooltextiles average about £150,000,000 annually.

OVERCOAT SALE

20% DISCOUNT

Your chance to save 20% on an overcoat or topcoat. The balance of our stock on sale.

EXTRA SPECIAL

8 Only COATS

$12.50

Values to $49.50

Sizes 35-39-40-42-44

EMORY'S LTD.
THE MAN'S STORE

CAMPBELL, SHANKLAND & IMRIE
Chartered Accountants
Auditors
576 Baker St. Phone 235

Your Grocer Has Our New
VIJO PANCAKE AND WAFFLE MIX
Phone 238, or Call at
Ellison Milling & Elevator Company, Ltd.
523 Front Street

Ymir Dancing
EVERY
Saturday Night
MICKEY McEWEN AND HIS "MELODY MAKERS"
Come and Meet Your Friends in Ymir
DANCING 9 TO 1
ADMISSION 75c

WIGINTON MOTORS LTD.
PONTIAC — BUICK
G.M.C. TRUCKS
Metal and Paint Work Specialty

J. A. C. LAUGHTON
OPTOMETRIST
VISUAL TRAINING
Medical Arts Building
Suite 206 Phone 141

Have the Job Done Right
VIC GRAVES
MASTER PLUMBER
PHONE 815

THOMPSON
FUNERAL HOME
"Distinctive Funeral Service"
AMBULANCE SERVICE
515 Kootenay St. Phone 361

Haigh Tru-Art Beauty Salon
Phone 327
576 Baker St.

HAVE YOUR FURNITURE EXPERTLY RECOVERED
at the
Nelson Upholstery
409 Hall Street Phone 146

RADIATORS
CLEANED & REPAIRED
RECORING
Jim's Radiator Shop
301 Ward St. Phone 63

FLEURY'S Pharmacy
Prescriptions Accurately Compounded
Med. Arts Blk.
PHONE 25

CUTLER'S JEWELLERY
WATCH REPAIRS
20 YEARS EXPERIENCE
NELSON, B.C

WEST KOOTENAY BELLE
By West Kootenay Steam Laundry

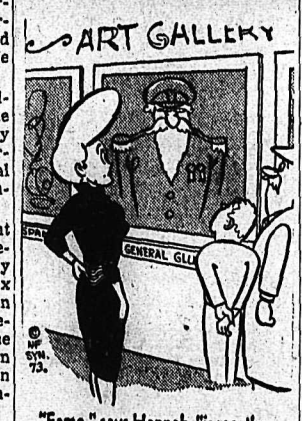

"Fame," says Hannah, "is mostly a matter of dying at the right moment!"

Let us take over your laundry chores! Use your laundry time for all those 'extra' things you want to do. Our laundry has the 'know-how' to give you . . . cleaner washes and more leisure at a budget cost.

WEST KOOTENAY STEAM LAUNDRY
MAKE YOUR CLOTHES LINE OUR TELEPHONE LINE
182 BAKER ST. PHONE 1175

Compliments
Cloudhoppers

CLOUDHOPPERS . . . . Glove tanned cowhide gadabouts in black, red, brown or green.
$6.95

As advertised in Seventeen

Glove tan cowhide gadabouts, fashioned for that heavenly feet-in-the-clouds feeling.

with foam cushion insoles, dashing fringed tongue or color . . . Indoor-outdoor split leather sole, hard rubber heel insert.

Lyons SHOE STORE
Phone 1114 Nelson

SPRING CLOTHES PINS

Up-to-the-minute laundry room and washday needs.

SPRING CLOTHES PINS

Clothes Line
$1.00
A super strong smooth woven clothesline that has less stretch. Long lasting — easy to clean. Comes in 50-foot rolls.

CLOTHES BASKET LINER
$1.40
Tailored to fit a bushel basket — water proof fabric with elastic top. Snaps on in a jiffy and stays on.

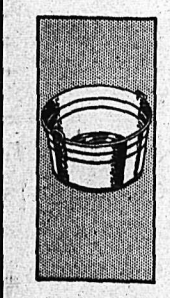

WASH TUB
$3.90
8½ gals. Round, heavy duty tubs with corrugated bottoms. Made of copper-bearing steel with strong handles.

SEE THE
Gainaday Convertible
Washes, Rinses and Spins Laundry Damp-Dry
$359.95

GAINADAY and McCLARY
Washing Machines
From $174.95

GAINADAY
Automatic Gladiron
Operates with single knee lever. Folds to closet size and tucks away.
$179.95

Clothes Basket
$3.05
Woven reed basket in popular oval shape. Strongly reinforced top and bottom rims and handles.

SUNBEAM
Electric Iron
$18.50
A fast heating, efficient iron with large sole plate. Has heat control dial. Weight 3 lbs. — 110V. A.C.

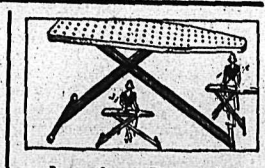

Ironing Boards
From $4.20
Sturdily built of quality spruce. Light and easy to handle. Opens or folds with ease.

HALF LAUNDRY TUB
WITH BAIL
$1.85
17 quart galvanized half tub — ideal for baby's wash. Hot-dipped to seal every seam and rivet hole.

CLOTHES DRYER
$3.75
For drying clothes inside — almost 50 feet of drying bars—yet uses little floor space. Ideal for small homes and apartments.

Wood, Vallance Hardware
COMPANY LIMITED
Phone 1530 Wholesale—Retail Nelson, B.C.

Wanted
Will pay a
$25 REWARD
for anyone finding me a suitable 2-bedroom house.
PHONE 1067-Y

General Electric
Deluxe Washers
See and Own a

G.E. DELUXE WASHER
Saves You
Saves Your Clothes
Saves You Money

Nelson Electric Co. Ltd.
GENERAL ELECTRIC
AUTHORIZED DEALER
574 Baker St. Nelson Phone 260

IMMEDIATE DELIVERY on New CHEVROLETS

USED CARS
1951 Chevrolet Business Coupe
1950 Plymouth Sedan
1950 Studebaker
1949 Pontiac Sedan
1947 Chevrolet Aero Sedan
1946 Chevrolet Sedan
1937 Nash

USED TRUCKS
1949 Mercury 1-Ton
1949 Mercury 1-Ton
1940 Chevrolet Panel
1937 Ford Light Delivery
1936 Chevrolet Light Delivery

NELSON TRANSFER
Company, Limited
The largest and most completely equipped garage in the Interior of British Columbia
35 PHONE 35