PROVINCIAL LIBRARY VICTORIA, B.C.

Provincial Library, Victoria B.C. 156 31 Mar. 51

1157

Nelson Daily News

VOLUME ... ENTS A COPY — NELSON, BRITISH COLUMBIA, CANADA—SATURDAY MORNING, SEPT. 9, 1950 — NUMBER 118

WEATHER FORECAST

Kootenay a few clouds, mostly sunny. Little change in temperature, ground frost in valley's tonight. Winds light, low tonight and high Sunday at Cranbrook 35 and 78, Crescent Valley 30 and 80. Outlook for Sunday clear.

Aim Control Bill at Cost of Living

Wall of Gas Holds 116 Coal Miners, Rescuers in Pit

Group Safe after Crew Breaks Through Underground Avalanche

NEW CUMNOCK, Ayrshire, Scotland, Sept. 9 (Saturday) (CP)—Grime-streaked, weary rescuers early today freed at least 116 of 128 miners trapped underground for more than 24 hours, but their way to the surface 720 feet above was barred by a huge wall of gas.

After rescuers smashed through solid coal to reach the entombed men, the 116 rescued were taken to an adjacent pit to rest before being assisted above ground.

A spokesman for the National Coal Board said two hours later:

"Gas is raging down there. It (the gas) can only be moved slowly and any attempts to hasten the process might have fatal results."

Earlier, the Press Association said: "reports reaching the surface at 2 a.m. were that the main body of trapped men—116 of them—were well and in good spirits. The total leaves 12 men not yet accounted for."

The miners were caught underground Thursday night by an avalanche of mud and peat. Since then rescue teams had dug tirelessly to reach them.

HUNDREDS CHEERED BY NEWS

The news that most of the men had been saved brought relief to the hundreds of relatives standing under the harsh lights at the pithead. A cheer went up when it was learned the men had been freed.

Ever since news of the mine accident was carried to the clustered miners' homes an air of tension gripped the lowland community.

Throughout the night miners' wives with shawls about their heads stood with their children in the harsh glare of lights about the pithead. Sometimes they knelt in the mud to pray and sing hymns. Ambulances from neighboring hospitals stood by waiting to attend the miners when rescue was completed.

As rescue teams bored their way through the coal to where the miners were trapped, big fans blew deadly mine gases out of the shaft.

When the drills broke the coal face behind which the men were trapped, the exhausted miners were hauled through the hole one by one. Some of the rescued, weak with hunger, had to be supported by rescuers as they moved along an abandoned shaft to the safety of the nearby pit.

The trapped miners said they had plenty of air but were hungry. They had not eaten since early Thursday evening when they started their shift.

Feuding Father Curses Pleading Daughter, Lover Challenges Chief

ATHENS, Sept. 8 (AP) — The angry father of Crete's Juliet confronted her at Security Police Headquarters today for the first time since she was abducted by the scion of a hostile clan and witnesses said, spurned her plea for reconciliation.

The Juliet, blue-eyed, 20-year-old Tassoula Petracogeorgi, sought George Petracogeorgi's paternal blessing of her marriage to moustachioed Constantine Kephaloyannis her jailed Romeo. The two were married 11 days after Constantine carried her off to wild Mount Ida.

Police who viewed the encounter related:

Tassoula told her father: "What's happened has happened. Let bygones be bygones. I want your blessing."

The father replied: "Instead, I give you my curse."

He then stalked from the room. Tassoula fell into near hysterics.

The powerful Petracogeorgi and Kephaloyannis families have been at odds for generations, and the abduction Aug. 20 from a main street of Herakleion, Crete, fanned the smouldering fued.

GROOM WAITS BEHIND BARS

Tassoula's encounter with her father followed a magistrate's hearing for her. Constantine's brother, Manuel Kephaloyannis, a Populist (Royalist) member of Parliament and the Chieftain of his clan, attended the secret proceeding.

The magistrate was to consult with other authorities about the final decision on Constantine—whether he'll be able to start a jail-delayed honeymoon or whether action will be taken on abduction charges. He has been in prison five days.

Constantine, meantime, from his prison flung a challenge to a duel at Manuel Bandouvas, a Cretan chief who is allied with the Petracogeorgi partisans. He blamed Bandouvas, a close advisor of Petracogeorgi, for all his troubles.

"I'd win the duel," Constantine told newspaper men, "Because of Tassoula's love and because God is on my side. If I'm killed I'll meet Tassoula in the other world, where there will be no evil men to separate us."

Anti-Inflation Measure Gives Wide Direction of Essentials

Drew Warns Against Giving Government "A Club" as Bill Hustled to Senate

OTTAWA, Sept. 8 (CP)—Three measures in the government's intertwined anti-inflation and defence programs moved ahead in the Commons today.

The House gave first reading to a bill to give the government power to reimpose consumer credit restrictions on the same scale as during the Second World War.

It also gave first reading to a second measure giving the cabinet authority to control the price and distribution of any materials and services, including electric power, which it may designate as essential to defence.

At the night sitting a C.C.F. motion calling for nationalization of the production and sale of munitions and armaments was defeated 156 to 12.

The bill later was given third and final reading. It will be considered by the Senate tomorrow.

Prime Minister St. Laurent said that any decision to send the Special Army Brigade elsewhere than Korea will be placed before Parliament.

The consumer-credit measure is aimed at inflation.

The control bill, Trade Minister Howe told the House, has the double objective of making goods and services available for the defence program and holding down the cost of living in the face of heavy Government spending for war preparedness.

The bill gives the Trade Minister power to direct production and supplies of essential materials into any channels he sees fit — either into the civilian market or into the country's defence set-up. He may also establish quotas and priorities for production.

Can Set Ceilings for Essentials; Menace Seen

In the pricing field, he would be empowered to designate maximum prices for essential materials. He also would be able to require any person to supply information about materials being produced or processed by him.

The bill provides a fine of up to $5000 for failure to abide by its provisions.

George Drew, Progressive Conservative leader, said Canada was menaced by a system dedicated to dictatorship, and Parliament should examine carefully any measure which embodied controls.

He said Mr. Howe, when he said that the control legislation would add weight to the Government's request to industry, apparently was saying: "Give me a club and I'll do the job."

The Chamber should be careful about passing legislation which would be used "as a club or a threat."

Neither the consumer credit nor the control bill imposes controls now. Both are "permissive," giving the Government sweeping powers which it may use as it sees fit.

The consumer-credit bill mentions no specific goods, giving the Cabinet general power to make regulations concerning credit and fix terms for instalment buying.

Government sources said it would be put into effect as developments warranted, depending on what sort of buying splurge shaped up. The controls likely will provide for larger down payments and periodical payments and a time limit for cleaning up balances.

Finance Minister Abbott told the House it was planend to apply it substantially the same as during the Second World War, when instalment buyers had to pay down one-third the value of their purchases.

Mr. Howe's materials-services bill would enable the Government to clamp tight controls on anything the Cabinet might label essential from time to time.

Two-party Call for Comprehensive Price Curb

In an explanation to the House, prior to the introduction of the bill which will follow the resolution, he mentioned steel and electric power specifically. But they were cited only as examples.

Mr. Howe said lumber might well be one of the materials that would come under the control phase of the measure but he was hoping that the authority would not be used.

He was asked by Donald Fleming (PC--Toronto Eglinton) if the arms program would cause a labor shortage. Mr. Howe said industry already is operating at full capacity. Arms production could only displace some non-essential civilian production now going on.

There were no plans to build new plants or to add existing ones.

Under later questioning by Opposition members pressing for tighter controls on cost-of-living items, Mr. Howe said that one of the main objectives of his measure is to hold down living costs.

Asked for his views on the outlook for these costs, he said it was uncertain but added that high prices of foods — particularly meat —might be temporary. The law of supply and demand might operate to increase meat production and bring down prices.

Mr. Howe, asked by Progressive Conservative and C.C.F. members to put on more comprehensive price controls, said that could only be done now through invoking the War Measures Act of 1914 by declaring a national emergency. The present situation hardly warranted such a step.

M. J. Coldwell, C.C.F. leader, proposed that the Government apply controls through new legislation, and Howard Green (PC--Vancouver-Quadra) at a period in the debate when he was acting as House leader for his party, called on the Government to crack down on rising prices of meat and lumber particularly.

Mr. Coldwell, whose party has been designated as the "political arm" of labor by the 360,000-member Canadian Congress of Labor, also expressed the view that wages could be controlled through voluntary arrangements.

He gave this opinion after John Sinnott (L--Springfield) asked him if his party would couple wage controls with price regulation.

CLAXTON PLEA SPEEDS BILL

Pearkes Charges Forces Have Fallen Below Standard

OTTAWA, Sept. 8 (CP)—Legislation earmarking $850,000,000 for Canadian rearmament was hustled through all stages in the Commons tonight and given third and final readings.

Maj.-Gen. G. R. Pearkes, V.C. (PC—Nanaimo) and other opposition members at first expressed disapproval of immediate final reading of the bill by which Canada's armed forces will be built up and moneys spent for armaments and research. But they withdrew opposition after Defence Minister Claxton made a personal appeal to allow the bill to pass immediately.

He said the Senate was waiting to consider the legislation. It will go to the upper chamber tomorrow.

During committee consideration of the bill, which weathered two opposition amendments, Gen. Pearkes charged that Canada's armed forces had "been permitted to fall far below the standard that would be expected to allow this country to take its rightful place in meeting armed aggression."

The next few months would be critical ones and during that time Canada's forces would still be weak. But the opposition, although proposals for a defence committee and a secret session had been rejected by the government, would not block the legislation further and was ready to vote the required money.

Howard Green (PC—Vancouver-Quadra) suggested that power given in the bill for Canada to go to the aid of any North Atlantic Treaty power be extended to Commonwealth countries.

Mr. Claxton said: "We think the main source of trouble is the North Atlantic area and I think that is generally agreed, despite Korea." No one had suggested that Canada should give aid now to such countries as Australia or New Zealand. He believed that such a move on Canada's part at present would be considered an affront.

The Australians and New Zealanders were proud people with whom Canada enjoyed the happiest relations.

PLAN REJECTED

George Drew, Progressive Conservative leader, earlier carried his fight for a Commons defence committee to the last ditch and forced the government to vote him down.

A motion regretting that the government has refused to appoint such a committee was rejected 142 to 43 by a combination of Liberal and Social Credit members.

HERO ARRESTED

VIENNA, Sept. 8 (Reuters)—Franz Pucher, Austrian customs official recently commended for saving the life of a Yugoslav diplomat, has been arrested on suspicion of spying for Yugoslavia. Pucher was on board a train last month when five Yugoslav refugees attacked the diplomat, commercial attache Vlada Mocnik. Pucher held them off until help arrived.

Postal Display Is Drawing Card as Rossland's Fall Fa ir, Carnival Open

ROSSLAND, B.C., Sept. 8 — Rosslanders young and old followed the band to the arena tonight for the opening night of the Golden City Fall Fair and Carnival.

Led by Police Department and Fire Department cars, a good parade of costumed youngsters drew crowds to the streets and on to the arena. Admired, by children and adults alike was the smartly uniformed drum majorette, Mrs. Cyril Gillis, who marched with the band and later performed at the arena. Another sure-fire hit with the youngsters was a clown who rode the fire truck.

Mayor J. R. Corner welcomed Fair visitors and commended the hard-working committee whose chairman, Percy Berry, was introduced. E. F. Barnes, President of the Board of Trade, officially opened the Fair and expressed the hope that it would grow and improve each year.

One of the most interesting exhibits is that of the postal department, which came straight from the Pacific National Exhibition in Vancouver. Letters or cards may be mailed there, bearing a special souvenir Fall Fair stamp.

Aggregate prizes in the different prizes and the grand aggregate award (the Turnbull Cup) will be presented Saturday night.

Flowers from the winning commercial display will be auctioned then also. The band will again be in attendance and a big dance will wind up the Fair for another year.

Program for Exhibition Completed

Final details and last minute preparations in connection with West Kootenay Exhibition next week have been ironed out and a full program of events completed.

Slated for next Thursday, Friday and Saturday, the event will be officially opened at 2 p.m. Thursday by Hon. Leslie H. Eyres, Minister of Trade and Industry, who will be introduced by Walter Hendricks, M.L.A. for Nelson-Creston.

Following the opening ceremonies for which President T. H. Waters will be chairman, Mayor N. C. Stibbs will welcome exhibition visitors.

A floor show, featuring outstanding American artists will be the first afternoon event following the introduction of the floor show master of ceremonies and the artists. The participants will again perform Thursday evening after a 15-minute appearance by the Kootenay Kiltie Pipe Band.

A parade of the Nelson High School band will open the second day of the exhibition which will again feature two floor shows in the afternoon and evening.

The noted Trail Maple Leaf Band will play a major role in Saturday's entertainment. The Band will stage a parade at 1 p.m. and later give a concert in the Arena. A second concert will be given Friday night. Two floor shows will also be included.

One of the highlights of the exhibition, the crowning of the queen, will be the final event of the three-day fair. The winner in six contestants will don the crown now worn by Miss Barbara Serres.

GUSTAF V ILL

STOCKHOLM, Sept. 8 (AP)—King Gustav V returned from his Summer residence today noticeably strained in health, but presided later at a full cabinet meeting. The vitality of the Swedish Monarch, now 92, has amazed the world for years. His physician said the general health of the King has deteriorated, but that there is no cause for immediate anxiety. He suffers from chronic bronchial catarrh.

DOLLAR UP

NEW YORK, Sept. 8 (CP)—The Canadian dollar was up 3/16 of a cent at a discount of 9⅛ per cent in terms of United States funds in closing foreign exchange dealings today. The pound sterling was unchanged at $2.80⅛.

VOLCANO ASHES KILL AGED WOMAN

MANILA, Sept. 8 (AP)—Hibok Hibok volcano on Camiguin Island just North of Mindanao erupted today. A shower of hot ash killed a 70-year-old woman and injured her daughter.

CAVALRY HOLDS KOREAN ATTACK

Vital Junction Twice Lost And Twice Rewon

By RELMAN MORIN

TOKYO, Sept. 9 (Saturday) (AP)—The North Korean Reds struck anew at Taegu from two directions today but the commander of the U.S. Eighth Army said the danger of the battle perimeter being smashed had ended.

Lt.-Gen. Walton H. Walker said the greatest peril was passed Sept. 3—"My own worst day"—when the Reds made big gains toward Masan and Yongsan in the Southwest sector. Counter-attacks which relieved that situation and firmly established the Naktong River line ended the menace, the general added.

Today U.S. 1st Cavalry Division troops "contained" a Communist attack eight miles Northwest of Taegu, the mid-day communique of the Eighth Army reported.

The Reds, while fighting inconclusively on the Northern front, made new attacks near the South end of the rainswept front which generally were repulsed. But the Communists did succeed in retaking Battle Mountain, 35 miles West of Pusan. That strategic height, vital for artillery observation, has changed hands 10 times in two weeks.

But to the Northeast of Taegu, where interest is focussed on two vital highway junctions—Yongchon and Kyongju—the Reds were probing and infiltrating while United Nations forces strove to repair gaps in the line.

The communique said the Reds have fought to "within a few miles" of Yongchon, 20 miles Northeast of Taegu. Yongchon, loss of which would make Taegu untenable, changed hands swice Thursday night and Friday.

Slipping through gaps made by a break-through last Monday, the Reds infiltrated across the supply highway leading to Taegu from the East. They crossed between Yongchon and Kyongju, the latter 35 miles East of Taegu.

"Both towns and the connecting road are still in friendly hands," the communique said.

Back to School Monday for Pupils Of Greenwood; Plan New Bylaw Vote

GREENWOOD, Sept. 8 — Students of the two Greenwood schools who walked out of their classrooms this week in protest of condition of the schools, will return to lessons Monday.

Parents agreed to send their children back to school.

Greenwood Citizens School Committee decided at a meeting to notify the Department of Education parents would send their children back Monday if the School Board carried out plans to reintroduce a school building bylaw.

The Board had passed a motion calling for reintroduction of the bylaw at a meeting on Wednesday.

Under the bylaw, a new seven-room school would be built here. The bylaw was narrowly beaten by ratepayers in a vote last year.

About 75 citizens attended the meeting. Chairman was Rev. Adam Crisp and R. W. Haggen, M.L.A. for Grand Forks - Greenwood, was a speaker.

Some 200 elementary and high school students left the school rooms empty the day after the new term began, refusing to attend classes in the No. 10 school building which provided for children from Grades I to IV and the elementary-high school which houses Grades V to XII.

Straight From Her Crystal Ball

DETROIT, Sept. 8 (AP)—Just as the crystal ball said, fortune teller Hazel Spurlock must either start a 100-day jail term or pay a $90 fine.

She read the sentence in her own crystal ball yesterday after Judge Joseph A. Gillis practiced a bit of practical soothsaying.

For $5, it was charged, Mrs. Spurlock's clients all got black futures, but for an extra $10 they got predictions of handsome husbands and families and fine homes.

Mrs. Spurlock's crystal ball was on the judge's desk. He fingered it, gazed into it for a while, then handed it back to the defendant, asking what she saw.

"It says $90 or 100 days," gasped Mrs. Spurlock.

"So be it," said the judge.

He had lettered the sentence on a piece of paper and pasted it on the ball.

Coffee Prices Up To $1 at Coast

VANCOUVER, Sept. 8 (CP)—Coffee prices advanced from 97 cents to $1 a pound here today.

Dealers said a strong world demand was responsible for the price boost, which, is general across Canada.

SMUTS IMPROVES

JOHANNESBURG, Sept. 8 (Reuters) — Condition of Field Marshal Smuts has improved and the former South African prime minister went for a drive today. Smuts has been suffering from heart strain following a serious attack of influenza last month.

Notre Dame Starts First School Year

Eleven students from six Kootenay points have registered for the first year of the new Notre Dame College at Nelson. The college is located on Josephine Street, near Latimer.

From Nelson, New Denver, Grand Forks, Lumby, Kaslo and Trail the students have come, and are already being taught. A Cartier is Dean of Notre Dame, and Rev. Father W. J. Harrison, general superintendent and advisor.

Enrolled are Joseph Sturgeon, Raymond Poulin, Robert Nicholson, Anne Poje and Owen Brown, Nelson; Thomas Pearson, New Denver; Thomas Tanaka, Grand Forks; Denise Leblanc and Yvonne Pattie, Lumby; James Tinkess, Kaslo, and Michael Kinahan, Trail.

Says Budget Puts Nickel Out of Use

VANCOUVER, Sept. 8 (CP)—Retailers here today said new taxes in the baby budget of Finance Minister Abbott will "price the nickel right out of circulation."

This will be true, they said, in the sale of soft drinks, candies and gum.

Some of the merchandisers offered a solution—a 7½-cent "nickel."

Sales could be conducted without penny transactions and the proposed coin would work in vending machines.

Water Levels

Nelson 7.42 (Thursday 7.40)

POLICE FIRE ON BOMBAY DEMONSTRATORS

BOMBAY, Sept. 8 (AP) — Violence exploded again tonight on the 23rd day of a strike of textile workers for more pay. Police fired on a crowd, killing one demonstrator and wounding another.

Greenwood Students Picket Schools in Protest of Building Conditions

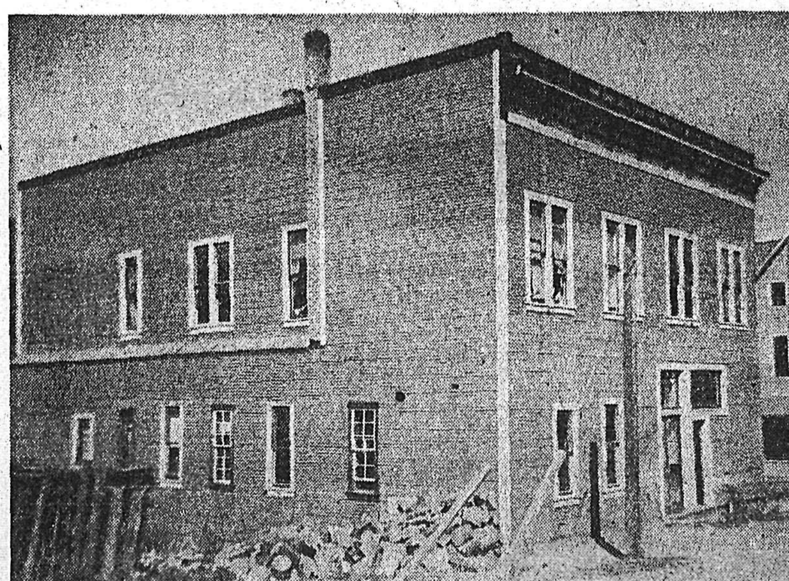

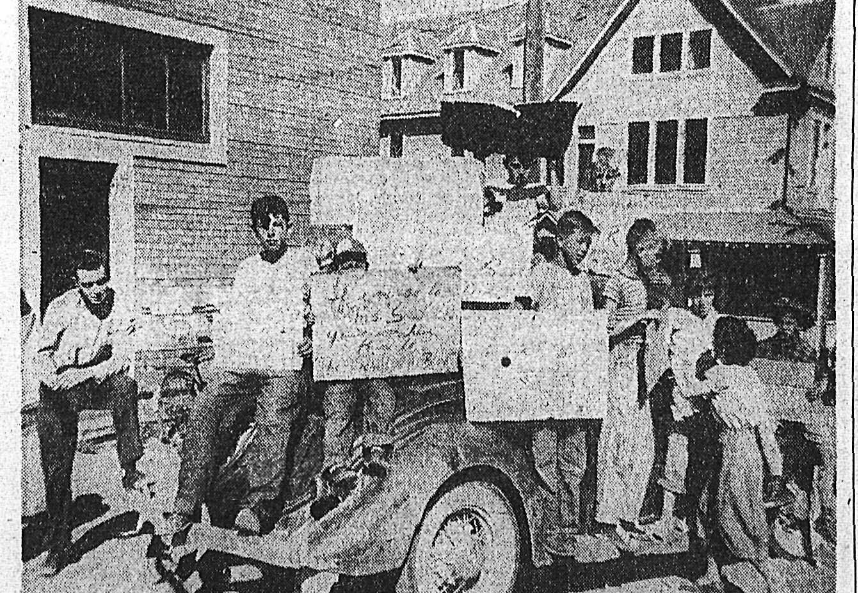

Center of a storm over condition of school buildings is "No. 10 School Building," left, at Greenwood, B.C., where 200 school children have been "on strike." The building housing Grades I to IV, was reported "in deplorable condition." Several families live in the upper storey. Some of the "strikers" are shown at right as they picketed the building. They also left the Elementary-High School classrooms. They will return to their classrooms Monday, however, for parents agreed to send their children back when the School Board decided to again present a bylaw for a new seven-room school. Such a bylaw was narrowly defeated last month and when a new bylaw was not presented the school children, supported by some parents, struck in protest.

Signs carried such slogans as, "If You Go To This 'School', You'll Soon Have To Go To the School for the Blind"; "Not Everyone Can Send Their Kids To Trail"; 'For Sale, Cheap, 1 Barn."

—Photos courtesy Mrs. E. J. Roylance.

And in This Corner—

PHILADELPHIA, Sept. 8 (AP)—Two thugs who seized 65-year-old Russell Mooney early today outside his home only got something to sneeze about—or into, he told police.

One man grabbed Mooney around the neck and slapped a hand over his mouth.

The other frisked Mooney, found a bulge in the rear pocket and shouted: "I got it."

The thugs ran away with a packet of cleaning tissue.

SYDNEY, Australia, Sept. 8 (Reuters)—Residents of the flood-stricken New South Wales town of Kempsey are indignant at a suggestion to uproot the town and rebuild it elsewhere.

One staunch citizen displayed this notice: "I don't care what you say—Kempsey is still the best floody town on the North coast."

PARIS, Sept. 8 (Reuters)—With 20 previous convictions for confidence tricks, Pierre Hayou, 57, knew he needed a good lawyer to handle Case No. 21. So he went around to the home of France's most famous criminal lawyer, Rene Floriot.

Floriot was out, but his mother answered the door.

She mistook Hayou for a window-cleaner to whom she owed the equivalent of $3.35. She gave him $3.80, and Hayou said he would be back later with the change.

Now lawyer Floriot has agreed to defend him on the 21st charge—and the 22nd.

WARWICK, England, Sept. 8 (Reuters)—Tea drinking has a lot to do with the Englishman's "genuine understanding of the real treasures of human experience," Rev. R. B. Gribbon, an American minister, said today.

For six months he has been in charge of the Warwick Parish of St. Nicholas, under an exchange with Canon H. A. Hayden of Warwick.

Mr. Gribbon, who returns with his family to North Plainfield, N.J., next Tuesday, said:

"I hope the English never give up their tea.

"Early tea and late tea, and just a friendly cup at any hour, tea interval at cricket, the cup at the desk, a good hot cup when it's cold and rainy, a nice refreshing cup when it's hot and sultry, a cup in sorrow, a cup to celebrate—yes, the vogue of tea is the great amenity."

LAST TIMES TODAY — Shows at 2:00 - 7:00 - 9:00

LATEST NEWS
COLORED CARTOON

CIVIC — A FAMOUS PLAYERS THEATRE

Starts Monday—"CAGED" with Eleanor Parker (Adult)

Here's Good News for Last-Minute Exhibitors–Monday Is New Deadline

If district residents haven't already sent in their forms for exhibits of products, handicrafts and what-have-you for the West Kootenay Agricultural and Industrial Exhibition, they've got til Monday to beat the deadline.

The entry closing date has been extended from today until Monday for the benefit of late-comers.

After that, it's just too bad, because with the machinery of the exhibition being set in motion next week, tables will be laid out in Civic Arena Tuesday when the entry total is known. All exhibits must be in place Wednesday night.

Entry forms are being received at exhibition headquarters, Room A, Civic Centre.

In number and quality of entries, industrial and other non-competitive displays and in attractions such as a spectacular floor show, the exhibition is expected to surpass last year's and then some.

No less than three bands will be participating. The Trail Maple Leaf Band, Kootenay Kiltie Pipe Band and Nelson High School Band will lend their music to the festive air, and when they parade, they'll be accompanied by six Nelson lovelies, the queen contestants.

PHILLIPS'
MILK OF MAGNESIA
TABLETS
SWEETEN Sour Stomach
MINT FLAVORED
PHILLIPS' MILK OF MAGNESIA IN TABLETS

"Green Ball" Seen in Sky

A light resembling "a green Christmas ball" was seen in a Northeasterly direction in the sky early Friday night by Mrs. W. J. Sturgeon, 618 Silica Street.

The ball appeared "about the size of a football" and was surrounded by flame with a flaming tail.

Mrs. Sturgeon said the ball appeared in the sky briefly and then disappeared behind the mountain.

CHIX Cottoned Diaper Liners — A cotton coated paper liner for use inside any cloth diaper. Chix Liners make Mother's day lighter, keep diapers whiter.

Delicately scented to keep Baby sweet and fresh.

$1.69 Package

Nelson Pharmacy

FEATURING NATIONALLY ADVERTISED LINES
D. M. SAMPLE, DRUGGIST
433 Josephine St.
Phone 1203 — We Deliver — Res 394-L

THE
GOOD NEWS COURIERS
From
NORTH PARK COLLEGE
CHICAGO, ILL.
At The
Mission Covenant Church
802 Baker St.
3 SERVICES SUNDAY
11:00 2:30 7:30
EVERYBODY WELCOME

A. Jeffs, Once Outstanding Lacrosse, Sports Follower, Dies

ALFRED JEFFS

Well-known pioneer resident of Nelson for over 50 years and an outstanding lacrosse and sports follower in his earlier years, Alfred Jeffs, 77, died in Kootenay Lake General Hospital Friday afternoon.

Mr. Jeffs' name was familiar in lacrosse circuits in Ontario and Western Canada. While in Ontario, he played on the Canadian champion lacrosse team, coming West with the famous New Westminster lacrosse player, Alex Turnbull, some time later. He was one of the game's star players when he played in the district.

Born in Warwick, England, Mr. Jeffs came to Canada at the age of 13 years and lived for a time at Paris, Ont.

He worked in Rossland and Ymir before coming to Nelson about 1896. During his early days here he was employed at the H. Byers and Co. tinshop as foreman about 1900 until it was taken over by the Wood, Vallance Hardware Company in 1904. Mr. Jeffs retained his position as tinshop foreman of the firm until his retirement about three years ago.

ON SCHOOL BOARD

He took a great interest in public affairs and was a member of the School Board for a couple of terms.

A participant in most sports, Mr. Jeffs was an ardent curler. He served a term as club president and was a life member of the club. He was also a member of St. Saviours' Pro-Cathedral.

Besides his wife, Mr. Jeffs is survived by two daughters, Mrs. R. A. Grimes of Willow Point and Mrs. R. M. Jones of Trail; one son, Alfred M. at Victoria, and two sisters, Mrs. William Barrowclough in Victoria and Mrs. Fred Kitchen of Woodstock, Ont.

14 Blankets to Hospital From W.I., Hospital Auxiliary

It was reported at the Hospital Auxiliary meeting in the Nurses' home Friday afternoon that 14 woollen blankets, donated by the Women's Institute and the Hospital Auxiliary, had been given to Kootenay Lake General Hospital.

The Women's Institute had collected the woollens and the Hospital Auxiliary paid the expenses.

The auxiliary decided to order a gatz bed for the hospital. Miss C. Horton, in charge of the baby clothes case in the hospital, handed in $20 from the sale of the clothes.

Mrs. N. C. Stibbs was the winner of a prize and Mrs. McCandlish served tea.

AUGUST IDEAL MONTH

Brilliant sunshine plus enough moisture to cool the atmosphere and wet down gardens made the month of August an ideal one.

The temperature reached a high of 94, and recorded a minimum of 47. The high mark was reached Aug. 2 and the low, Aug. 4.

Mean maximum was 77.9 degrees and 50.9 degrees was the mean minimum. Mean temperature was 64.4 degrees and precipitation totalled 1.56 inches.

The OLD MASTER PAINTER says...

SEPTEMBER'S THE TIME FOR OUTSIDE PAINTING!

Last Winter's frost and moisture caused considerable paint peeling. Now the walls are good and dry — they're ready for a first-class paint job.

If you're doing the job yourself, let your paint dealer help you select a suitable color scheme in a top-quality paint. You are going to put a lot of time and effort into the work, so buy only a good quality paint that will withstand the weather and repay you with long-lasting beauty.

For most people, house-painting is too big a job. Why not call a paint contractor?

Do all outside painting now —before the rainy season!

THE B.C. PAINT CLUB
119 W. Pender St. • Vancouver, B. C.

Extensive 111th Battery Program Planned

The Nelson 111th Heavy Anti-Aircraft Battery opened its first Fall and Winter series of activities with a training parade Wednesday. Four officers and 16 other ranks attended.

The training program for 1950-51 was discussed and there was specialist training on H.A.A. equipment. Subjects included gunnery, predictor drills, height and range finder, telescope identification, signal and basic training, and motor transport.

Several members of the unit will participate in a scheme being held Sept. 15, 16 and 17 by the 109th Battery of Trail in the vicinity of Christina Lake.

An all army team representing the 111th H.A.A. Battery this year will participate in the City Bowling League for the first time. It has also been suggested that volley ball teams be formed within the unit.

Cribbage games and tournaments will also be included. Tourneys will be held following each training period during October with prizes going to individuals with the highest scores.

It has been suggested that films be shown on Sunday evenings for members of the battery and friends, if possible. The series if held would begin on the first Sunday in October.

The battery is making preparations for the annual Armistice Day commemoration Nov. 11.

Kaslo...

KASLO, B. C.—Miss Marian Tarr of Argenta is visiting her brother-in-law and sister, Mr. and Mrs. Bert Webber.

Mrs. J. W. Hendren of Lakefield, Ont., is visiting her three sons and daughters-in-law, Mr. and Mrs. W. J. Hendren, Mr. and Mrs. R. E. Green, and Mr. and Mrs. J. Hendren.

Miss Clara Johnston, having spent her vacation with her mother, Mrs. Eric Johnston, returned to Trail, where she will resume her duties as teacher in the Central School.

Mrs. Isabel Borbridge and two sons, Bobby and Tim, of Winnipeg, are visiting at the home of her sister and brother-in-law, Mr. and Mrs. Mack Murphy.

Mr. and Mrs. W. L. Billings, accompanied by their grandson, James Tinkess, returned from a few weeks' holiday in Vancouver.

Mr. and Mrs. M. Jesty are here for a few days.

Mrs. C. A. Adams returned from a visit to friends in Vancouver and Portland, Ore.

Mrs. R. Lougheed of Westbridge and her sister, Miss Sonja Augustine, are visiting their parents, Mr. and Mrs. Axel Augustine.

Miss Ruth Peters, Matron in the Kaslo Victorian Hospital, returned from a holiday spent with her parents in Port Arthur. En route she visited friends in Vancouver, with whom she returned to Kaslo by motor.

Miss Jean Naegle of Vancouver was guest of her uncle and aunt, Mr. and Mrs. A. Lawler. Mrs. Lawler and daughter Margaret, spent a few days in Spokane last week.

Mr. and Mrs. R. D. Gardner of Creston are spending their holiday here.

ANNOUNCING
Robin Hood Musical Kitchen

Elwood Glover and Terry Dale

CKLN 1240 on your dial

Monday - Wednesday - Friday 10:45 A.M.

Demonstration of Weaving To Be Seen in Exhibition Here Next Week

The soft chatter of the loom as it brings to life brilliant colors and fascinating patterns will be heard next week at the West Kootenay Exhibition in Nelson.

Weaving, the oldest craft known to women, has been kept alive in Canada by the Habitants in Quebec. It is rapidly growing all across Canada, and in several of the larger cities weaving guilds have been formed for the hobbyists.

At the exhibition next week there will be demonstrations of the different types of weaving on looms from the four-inch square to the 45-inch square looms. The making of a rug on a small reed loom and demonstration of primitive spinning will also be displayed.

A spinning wheel, dating back to 1811 and in constant use up to the present date, will be another feature.

Besides runners, napkins, drapes, mats, bed spreads and clothing materials made by district ladies, there will be four woven towels of an Italian bride's trousseau in the year 1880, blankets and drapes over 100 years old made by the grandmother of a Nelson woman.

Anyone interested in entering samples of weaving or spinning or have looms or spinning wheels to display are assured of adequate protection and supervision of their articles. Mrs. Walter Rollerson, 910 Carbonate Street, will be accepting entries up to Wednesday afternoon.

The idea of a display of weaving in the Exhibition was instigated by Mrs. Rollerson and five or six ladies who find weaving a "wonderful hobby". It is hoped that out of interest stimulated at the Exhibition, a weaver's guild may be formed in Nelson thus duplicating in a small way what is being done in the larger cities.

DREAM-PILOTS BALD, SAYS STEWARDESS

TORONTO, Sept. 8 (CP)—Shirley McManus, a pretty, blonde airline stewardess from Buffalo, N.Y., said yesterday that half of the handsome airline pilots young girls dream about are bald when they take their hats off.

Speaking at a Canadian National Exhibition Women's Division function, Miss McManus said any girl who became an airline hostess hoping to marry a good-looking pilot was silly.

"About 99 per cent of the pilots are married and 49 per cent wish they weren't," she quipped.

Harrop W.I. Beach Party Success

HARROP, B.C., Sept. 7—The Women's institute beach party and corn roast held on the McTavish beach early this week was a great success, members of the Institute were told at their meeting Tuesday. Both children and parents took part in the outing.

During the meeting woolen blankets were exhibited and later sold to the members.

Reports from the convention held in Europe were discussed.

Winner of the contest was Mrs. Fuller while tea was later served by hostess Mrs. Eaton.

Needlecraft by Laura Wheeler

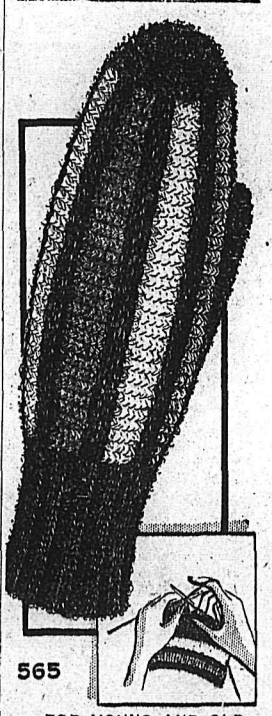
565

FOR YOUNG AND OLD

Wonder mitten—so easy, so fast. Body is straight strip of sportyarn scraps knitted on 2 needles; thumb tip and cuff on 4.

Each pair different color combination to identify them. Pattern 565; knitting directions 4 to 17 years.

Laura Wheeler's improved pattern make crochet and knitting so simple with its charts, photos and concise directions.

Send TWENTY-FIVE CENTS in coins (stamps cannot be accepted) for this pattern to Nelson Daily News Needlecraft Dept., Nelson. Print plainly Pattern number, your name and address.

New! Household accessories to knit! Motifs to paint on textiles! Send twenty-five cents today for our new Laura Wheeler Needlecraft Book. Illustrations of crochet, embroidery patterns plus many fascinating hobby ideas. And a free pattern is printed in the book.

Exhibition Historical Display To Tell Tale of Kootenay's Progress

The fabulous story of the Kootenays will be vividly told by the historical display to be held in the Nelson curling rink as part of the West Kootenay Agricultural and Industrial Exhibition Thursday, Friday and Saturday.

The display will show among other items of interest, Nelson's first street car ticket, early copper and brass cooking utensils, handlebar moustaches, the first directory for Kootenay's dial telephones, Indian relics, old pewter candlesticks, high-button boots, and early editions of the Nelson Daily News.

If any Kootenaians have curious possessions such as these, they may be taken to Exhibition headquarters Room A, Civic Centre, any day, or to Mrs. C. M. Bennett, Arthur Godfrey or George Benwell, or any member of the Historical display committee.

The committee is also on the lookout for unusual collections of hobbies of yesteryear.

The Weather

Synopsis: Clear skies were general throughout the province again with temperatures rising into the eighties in the Southern Interior and close to the seventy mark elsewhere in the province. Most regions should enjoy another fine day Saturday. The major exception will be the North coast where increasing cloudiness is forecast as a Pacific storm moves Eastward through the Gulf of Alaska.

The outlook for Sunday continues good for most of the province. However the more Northerly regions will have more unsettled weather because of the Pacific storm.

NELSON	43	80	—
(Thursday)	47	84	—
(Wednesday)	51	84	—
(Tuesday)	51	87	—
St. Johns	40	55	—
Halifax	57	78	—
Winnipeg	42	67	—
Regina	35	68	—
Edmonton	33	59	—
Kamloops	43	83	—
Vancouver	49	66	—
Victoria	52	73	—
Kimberley	34	77	—
Crescent Valley	30	82	—
Kaslo	45	75	—
Grand Forks	36	84	—

Urges Purchase of B.C. Bond Issue

NANAIMO, B.C., Sept. 8 (CP) — Finance Minister Anscomb warned here that British Columbians must support provincial government bond issues.

He told a meeting of the Nanaimo Chamber of Commerce last night that the situation must change and that there must be some reinvestment in government securities.

He said B.C.'s most productive taxes make her economy extremely vulnerable. Taxes on liquor, gasoline and retail sales supply the greatest part of the budget but they could drop off in the case of a depression.

Conditions must be kept buoyant, but the government is forced, he said, to depend on its present taxation sources because they are the only ones left in the British North America Act.

Government spending, high for a population of 1,250,000, could not be stopped because of great industrial development.

Mr. Anscomb reviewed the industrial development of the province, and the many service provided by government.

Sunday Schools Reopen Tomorrow

Nelson students have been on the job for nearly a week now but tomorrow another "school" will beckon youngsters.

City churches will be resuming Sunday School sessions after two months of inactivity. So Sunday the children will again be learning the lessons of the Bible.

Wall Street Trading Brisk

NEW YORK, Sept. 8 (AP) — Fresh buying pushed the stock market close to a four-year high today.

In the fastest trading in three weeks, prices advanced a few cents to an extreme of around $3 a share. Most gains were limited to about $1 a share or less.

Some 67 issues established new 1950 highs during the day.

Carrier issues were in demand from the start but for a while the balance of the market acted a little shy. Radio-television and motion picture issues, for instance, were more or less ignored until late in the day.

Business expanded to 1,960,000 shares, tops since Aug. 17, from 1,340,000 Thursday.

The Associated Press average of 60 stocks advanced .5 of one point (which matched yesterday's gain) to 79.5. This compared with the 1950 high of 80.3 which in turn was a peak since June 1946.

HARTFORD, Conn., Sept. 8 (AP) —Dogs have been denied the right to be educated in Hartford public schools by action of the Board of Education.

The Board unanimously voted yesterday against allowing "dog obedience" classes in the schools.

ALL WHITE SHOES
To Clear at
$1.95 - $2.95 - $3.95
FINK'S SHOE STORE

100,000 Estate Of Nelson Woman Will Go To Gov't

VANCOUVER, B.C.—A $100,000 estate left by Mrs. Jennie Edith McIntyre of Nelson, who died Dec. 9, 1946, will revert to the Provincial Government because of lack of heirs.

That statement was made to Mr. Justice Clyne in Supreme Court here by John L. Farris, K.C., who appeared for a Jewish charitable organization, Schara Tzeck, which is suing the estate for $3000 for funeral services.

Mr. Farris stated that Mrs. McIntyre's only known relatives lived in Poland and were apparently in the recent war so that no trace has been found of them.

He explained that the fee by old Jewish custom, was based on the ability of the deceased to pay the charge and the organization took into consideration the size of the estate, the heirs, and charitable contributions made in the deceased's lifetime.

Mrs. McIntyre was a Jewess and had directed that she should be buried in a Jewish cemetery.

The Royal Trust Company, which is trustee of her estate, is contesting the claim and has paid $1000 into court as sufficient remuneration.

NO HIDING BEHIND SKIRTS FOR DIVORCED

CHICAGO, Sept. 8 (AP) — Some wives are making sure the draft doesn't miss their former husbands.

Illinois Selective Service officials said yesterday many divorcees are writing draft boards to make certain their former husbands are still not listed as married.

LAST DAY MONDAY

to get in your entries for

West Kootenay Agricultural and Industrial EXHIBITION

Please mail or deliver to
ROOM A, Civic Centre

Announcement

Last June,

Interior Breweries Limited

Purchased the Breweries in

Fernie, Cranbrook, Trail and Nelson

Their BREWMASTERS were then instructed to experiment in different BREWS, as it was felt INTERIOR should produce and sell a BEER second to none.

AFTER FOUR MONTHS of experiment a BEER has been brewed which in the opinion of experts is outstanding.

THIS BEER WILL CARRY THE LABEL

Interior's Premier Lager

And Will Be Offered for Sale at All DISTRICT VENDORS on

Saturday, October 7

INTERIOR BREWERIES LIMITED
FERNIE, CRANBROOK, TRAIL, NELSON

This advertisement is not published or displayed by the Liquor Control Board or by the Government of British Columbia.

Beautiful
Toga Sandals
High or low wedge. Black, brown, navy, claret red, gold Morocco. AA-B. Sizes to 10.
Handbags to Match
THE SHOE CENTRE
Phone 895 553 Baker St.

Winning Piper

LIONEL KEARNS

. . . young Nelson piper who was one of the top trophy winners in the Highland dancing and piping competitions held here Labor Day. Lionel won the McHardy trophy as winning piper of the event with 259 points to his credit. He placed first in all three of the piping contests to capture the trophy won by Gordon Halsey in 1949. Lionel is also a piper in the Kootenay Kiltie Pipe Band which sponsored the Highland games.

He is the son of Mr. and Mrs. C. F. Kearns, 514 Fourth Street.

—Alice Stevenson photo.

More North Stars For Tokyo Airlift

OTTAWA, Sept. 8 (CP)—Another four North Stars and additional Air Force personnel will be added to Canada's contribution to the Trans-Pacific Tokyo Airlift, Air Commodore A. D. Ross announced today.

The commanding officer of the R.C.A.F. Air Transport Command told a press conference that the additional planes and men will be dispatched to McChord Field, Wash., before the end of September.

This will bring the total number of R.C.A.F. planes on the Pacific run to 12, and the number of Canadian airmen from 400 to about 430.

Record Carloadings

OTTAWA, Sept. 8 (CP) — Carloadings on Canadian railways in the pre-strike week ended Aug. 19 climbed to a record 84,026 cars, compared with 75,458 cars in the previous week, and 79,171 cars for the corresponding week a year ago.

The Bureau of Statistics reported today that increased loadings over the similar period in 1949 were registered in grain products, coal, coke, ores, building products, lumber, pulpwood, gasoline and pulpwood and paper.

NEW
NEW
NEW
BURGESS
FLASHLIGHT
BATTERY
★ SEALED IN PLASTIC AND STEEL
★ CHROME PROTECTED
★ LONG LIFE
★ FRESH POWER
★ GUARANTEED BY THE MAKER . . . BURGESS
For those e-x-t-r-a hours of bright light, when you buy insist on the new BURGESS flashlight battery.
Recognized by their STRIPES

Kootenay Blooms Offer Variety For Honey Makers

The thought has occurred to me that many who like honey to eat would be interested in the honey producing flowers that grow in the Kootenays.

The earliest flower to bloom is the pussy willow. It blooms in March and if the weather is suitable the bees visit it freely and it provides both pollen and honey. It is good honey, but only once in about five years does it provide a surplus, good yellow honey.

The Spring flowers such as Crocus Arabus, Scillias, help the bees until the dandelions and fruit trees bloom.

The dandelion honey is dark and strong, but the bees seldom get a surplus. Most of it is consumed in brood-rearing.

Fruit trees are of value to the beekeeper for they secrete nectar in abundance and given suitable weather a strong colony of bees often gather a surplus of yellow honey.

Huckleberry blooms in May and June produce honey of fine flavor. Maples also bloom in May and produce nectar freely.

July is the month the beekeeper looks forward to; for then the sweet clover, alfalfa white clover, alsike, fireweed, milkweed, (dogbane) and raspberry bloom, white dutch and alsike give a golden honey of fine flavor.

Fireweed milkweed and raspberry produces a white honey that gives flavor to all others.

Sweet clover and alfalfa give a white honey of good flavor, while a white honey of good flavor is offered by the Canada thistle.

August brings the goldenrod which produces a strong-tasting honey darker than the dandelion.

Mints bloom at this time and give a nice flavored amber honey. Aster honey is almost white and of a very fine quality.

KOOTENAY HONEY FLAVORSOME

These are a few nectar-secreting flowers that may be found in the Kootenays.

Many flowers grown in gardens produce nectar and are a boon to the beekeeper.

The honey produced in the Kootenays is a mixture of many flavors and the result is a fine flavored honey of excellent quality.

—Ruby Bate.

Market Trends

NEW YORK, Sept. 8 (AP)—Fresh demand for rail stocks touched off a broad and vigorous advance today.

Rails dominated the trading most of the day. Individual stocks gained as much as $1 a share or so, and the group on average hit a new high since June, 1946.

Canadian issues gained, with Hiram Walker and International Nickel each climbing ½, Distillers Seagrams ⅜ and Canadian Pacific ¼, while Dome Mines fell ¼. McIntyre was unchanged.

On the curb, Lake Shore and Royalite Oil each added ¼, and Giant Yellowknife ¼.

TORONTO (CP)—Prices bounded up sharply on the Toronto Stock Exchange today as all groups found new strength and traded briskly for gains ranging up to $2.50.

Activity increased as buyers moved strongly into the market following the budget which showed tax hikes would not be as heavy as traders anticipated. Volume was about 2,000,000 shares.

Industrials paced the rise as the index gained over five points. Prices moved up quickly in the morning session, but slowed down slightly in the afternoon under some profit taking. Refining oils, papers and utilities advanced farthest. Gains and losses were about evenly split in manufacturing, and liquors, despite extra tax levels from the budget, pushed ahead.

MONTREAL (CP)—The security market rebounded strongly today to counter a heavy drop in the two preceding sessions.

All major industrial groups participated in the general advance, and gains in the market leaders ranged to more than four points in one case. Few issues declined.

A flurry of demand steadily flooded the market from the opening bell, and trading was continuously active, as volume near the final hour showed industrials with 58,900 shares traded and mines 356,100.

Consolidated Smelters led the market higher, with a jump of 4½ points at 111½. Hudson Bay Mining added nearly two points, while Aluminum Ltd. was up more than a point.

LONDON (Reuters)—Today exhibited little of the usual Friday tendency to lower levels. General market conditions were assisted by further all-round improvement in Government securities, although the actual trading in this section virtually ceased around midday.

Industrials were again supported from Provincial centres. Electrical equipments were the featured group, but useful gains were all recorded in textiles and the heavies. Tobaccos likewise showed an occasional gain.

Nelson — Trail
Rossland Freight
J. C. MUIR
Phones: Nelson 77; Rossland 171; Trail 1001
Connections for:
SALMO — KASLO — CRESTON — NAKUSP

Cooking Tiny Amounts Of Food Can Be Easy

By KAY REX
Canadian Press Staff Writer

OTTAWA, Sept. 7 (CP)—If home to you means "one room with grill privileges", then a few tips on how to prepare small quantities of food tastefully should prove helpful.

Health and Welfare Department officials say that even for working people keeping house alone can be easy and interesting. A little thought given to planning can make the preparation of varied, nutritious meals a pleasant hobby [illegible] as an aid to health and vitality.

A double-boiler is the first "must" in every miniature kitchen. A pressure cooker also is invaluable as a time and fuel saver.

Here are a few cooking hints which might prove useful:

Always remember that too high a temperature shrinks meat. Tougher cuts may be cooked slowly in tomato juice, canned tomatoes or water. Make gravy with the liquid later.

When frying meat, cook in a hot uncovered frying pan with fat. Sear on both sides and turn frequently.

To braise: Brown meat in hot fat, cover and cook slowly in its own juice or in a little water or liquid from vegetables.

To stew: Cover with water and simmer. Add vegetables.

Fish may be served in several ways.

To fry: Roll in flour or cracker crumbs; fry on both sides in well-greased pan. It's cooked when it flakes.

To boil: Wrap in parchment paper, tie with string and boil in slated water. Allow five minutes a pound for fillets; eight to 10 minutes a pound for thick fish. Serve with a lemon wedge or white sauce with chopped hard-cooked eggs.

Left-over fish may be served creamed in white sauce; added to mashed potato and fried as fish-cakes; or used in salads.

Vegetables may be cooked together to save space and fuel. Put those requiring the longest cooking in first.

Pudding can be cooked in the top of a double boiler while vegetables cook in the bottom.

Do not overcook vegetables.

Many left-over vegetables may be browned in the frying pan, creamed or served with cheese cause. Left-over beets may be pickled in vinegar.

THEY'VE GOT TO STAY PUT

TAIPEI, Formosa, Sept. 8 (AP) — The Formosa Provincial Government ruled today that no wife may seek a divorce from a Chinese Nationalist service man on active duty and that no fiancee may break off an engagement with one.

TORONTO STOCKS

MINES (Closing Prices)	
Acadia Uranium	.57
Akaitcho	1.14
Amal Larder	.22¼
Anglo Huronian	9.65
Arjon	.30
Aumaque	.24
Aunor	2.99
Barymin	.60
Base Metals	.51
Bevcourt	.41
Bralorne	6.75
Broulan	.59
Buffadison	.13
Buff. Can.	.27
Campbell R. L.	2.20
Cariboo Gold	1.05
Castle Treth.	2.05
Central Patricia	.69
Central Porc.	.17
Cheskirk	.11
Cons. Beatty	.50
Cons. Mining & Smelting	116.00
Conwest	1.94
Croinor	.41
Delnite	1.30
Discovery	.37
Dome	14.25
Donalda	.51
East Malartic	1.55
East Sullivan	7.20
Elder Gold	.65¾
Eldona	.24
Eureka	.58
Falconbridge	6.50
Frobisher	2.85
Giant Yel.	7.15
God's Lake	.32
Gold Eagle	.15
Golden Manitou	2.80
Hardrock	.33
Hedley Mas.	.33
Hollinger	9.60
Hudson Bay	55.00
Int. Nickel	37.65
Joliet Que.	.61
Kayrand	.25
Kelore	.10
Kenville	.18
Kerr Addison	16.25
Kirk-Hudson Bay	.38
Kirkland Lake	.94
Labrador	5.95
Lake Dufault	1.00
Lakeshore	9.50
Lake Wasa	.65½
Lamaque	5.30
Louvicourt	.15
Lynx	.21
MacDonald	.65
Macassa	2.15
MacLeod Cock	2.25
Madsen R. L.	2.23
Magnet	.30
Malartic G. F.	2.35
Marcus G.	.15
McIntyre	55.50
McMarmac	.14
Mining Corp.	14.50
Mosher L. L.	.13
Mylamaque	.16
Negus	1.02
New Calumet	2.00
New Goldvue	.23
New Lund	2.50
Nicholson	.42½
Normetals	4.50
Norseman	.13
O'Brien	1.43
O'Leary	.21
Omega	.13¾
Osisko	1.18
Pamour	.88
Paymaster	.46
Pend Oreille	8.20
Picadilly	.77
Pickle Crow	1.78
Porc. Reef	.61
Preston E. D.	1.44
Quebec Lab	.24
Quebec Man.	.85
Queenston	.95
Quemont	24.00
Reeves Mac	4.30
San Antonio	2.60
Sen. Rouyn	.23
Shawkey	.23
Sherritt Gordon	2.15
Silvermiller	.85
Silanco	.15
Siscoe	.45
Sladon Mal.	.64
Steep Rock	4.00
Sylvanite	1.23
Teck Hughes	2.60
Tombill	.22
Torbrit	.98
Trans Cont Res	.44
United Keno	9.20
Upper Canada	2.10
Ventures	8.15
Waite Amulet	9.60
OILS	
Anglo Can.	5.30
Atlantic Oil	3.10
B. A. Oil	30.00
Calgary & Edmonton	8.10
Calmont	1.01
Central Leduc	2.80
Chemical Research	1.10
Commonwealth Pete	1.95
Dalhousie	.38
Davies Pete	.22
Decalta	.18
Del Rio	1.20
Federated Pete	5.20
Foothills	5.00
Globe	.63
Home	16.00
Imperial Oil	28.00
Inter Pete	12.75
Leduc West	1.08
Nat. Pete	2.40
Okalta	1.87
Pacific Pete	7.25
Royalite	13.50
Roxana	.38
Tower Pete	.56
United Oils	.46
INDUSTRIALS	
Abitibi	37⅜
Algoma Steel	22½
Aluminum	85¾
Argus	8¼
Atlas St.	11⅞
Bathurst Power	33½
Bell Telephone	40¾
Brazilian	23
B C Electric	89½
B C Forest	4.75
B C Packers A	14½
B C Packers B	9½
B C Power A	30
B C Power B	4.40
B C Pulp	127
Brown Co	5¼
Brown Co pfd	111
Bruck Silk A	19
Bruck Silk B	7¼
Building Products	30¾
Burl Steel	16
Burns A	42
Burns B	26
Burrard A	8¾
Canadian Celanese	38¾
Can. Cement	
Can Malting	50
Can Packers B	30
Canadian Bakeries	7½
Canadian Breweries	21
Canadian Canners	19½
Can Car & Fdy	13⅜
Can Car & Fdy A	17
Can Oil	16¼
Canadian Dredge	24½
Canadian Ind Alcohol	11
Canadian Marconi	3.85
Canadian Pacific Rly	20⅜
Canadian West Lmbr	5⅞
Cockshutt	17⅛
Coast Copper	1.20
Cons Mining & Smelt	116
Cons Paper	26½
Dist Seagrams	24¾
Dom Bridge	45¾
Dom Foundries	35⅜
Dom Steel & Coal B	22¼
Dom Stores	10½
Dom Tar & Chem	26
Eddy Paper	18
Famous Players	14¾
Fanny Farmer	34
Fleet Air	1.60
Ford A	54¼
Gatineau	17⅛
Gatineau 5 pc pfd	106
Gen Steel Wares	19¼
Goodyear	92
Goodyear pfd	54
Great Lakes	21¾
Gypsum Lime	19⅞
H R MacMillan A	13¾
H R MacMillan B	13¼
Imperial Oil	28¾
Imp Tobacco	13
Int Metal	36
Int Nickel	37¾
Int Pete	12⅞
Kelvinator	18¼
Lake of Woods	25
Laura Secord	15¼
Loblaw A	33
Loblaw B	33¾
Maple Leaf Milling	10½
Massey Harris	33½
Massey Harris pfd	33¼
Mercury Mills	3.75
M & O Paper	23¼
Mont Loco	18¾
Moore Corp	83¾
McColl Frontenac	15⅝
Nat Steel Car	24½
Ogilvie Flour	22½
Page Hershey	49¾
Powell River	56¼
Power Corp	19½
Shea Brew	15½
Sicks Brew	20¾
Simpsons A	31
Simpsons pfd	99½
Southam	20½
Steel of Canada	28
Steel of Can pfd	27½
Standard Paving	15¼
Standard Chemical	9⅝
Taylor Pearson	6⅝
Union Gas of Can	15¾
United Corp B	30½
United Fuel A	57½
United Steel	8½
H Walker	47¾
Western Grocers	31
Western Grocers A	34
Weston George	25¼
Winnipeg Electric	37¼
Winnipeg Electric pfd	100½

Sweets Lure Robbed Bees to Visit Neighbors

By MISS RUBY BATES
(Of Nelson Honey Producers Association)

This is the time of the year that beekeepers get in bad with their neighbors.

The beekeeper has taken the surplus honey from the bees, and the bees with the knowledge of a Winter, ahead anxiously try to find food to store away.

Last year some little children came running to me and said, "your bees are swarming right by my grandma's kitchen door."

I went over to investigate and found that someone had thrown a jar of fruit that had not sealed away It had collected in a cardboard box and the bees were drinking this juice. We got rid of it as best we could, but it was a long time before the bees left the place.

Another day a phone call came to tell me that a neighbor's cellar was full of bees, a jar of fruit was doing all the mischief here too.

Mr. A. S. Homersham used to tell us of a neighbor making raspberry jam by a special receipe. The sugar was put on the raspberries and let stand overnight. This neighbor put it out on the porch. When she went to get it the porch was full of bees.

So many people are afraid of bees and to have them visit you by the thousands is a frightening experience, but it means a lot more to the beekeeper for if this impure food is stored in the hive it will cause the death of the colony before Spring.

So if any who read this article have been near, please be careful where you throw fermented fruit etc., Help the beekeeper to keep pure honey in the hive.

—Ruby Bates

Malik Tries to Get Red China Into U.N.

By STANLEY JOHNSON

LAKE SUCCESS, Sept. 8 (AP)—Russia, slapped down in an attempt to get the United Nations Security Council to condemn "barbaric" U.S. Air Force bombing in Korea, prepared today to try and sneak Communist China through the U.N. back door.

Russian delegate Jakob A. Malik set the scene by manoeuvring the council into voting to consider Monday a Soviet bid to invite a Chinese Red representative to sit in while the council considers Peiping's charges of U.S. bombings in Manchuria and aggression against Formosa.

The Council voted yesterday, 7-3, to take up the question of Red Chinese participation in that debate at its next session. The United States abstained in line with its policy of letting other U.N. members decide the question of Red China's representation here.

The vote in favor of the Russian proposal followed a 9-1 defeat of a Soviet resolution denouncing United States air action in Korea as a violation of the rules of warfare. Yugoslavia abstained.

Calgary Livestock

CALGARY, Sept. 8 (CP) — The cattle market was closing out the week's trade on a steady basis at the Calgary Stockyards today. There were 663 head of cattle and calves on offer this morning, and a good cleanup for the weekend was predicted.

No hogs were sold yesterday, and sows held steady at the week's advance, selling at $18.25 dressed. Good lambs, $25; good ewes, $11.50 to $13.50.

Yesterday's saleable receipts: 744 cattle, 130 calves, 245 hogs, 18 sheep. Today's saleable receipts: 223 cattle, 6 calves.

Good butcher steers sold at $28 to $29; common to medium, $22 to $27.

Medium to good butcher heifers, $25 to $27.50.

Good cows, $20.75 to $21.50; common to medium, $18.50 to $20.50; canners and cutters, $15 to $18.

Good bulls, $23.50 to $24; common to medium, $20 to $23.

Good choice veal calves, $27 to $28; common to medium, $20 to $25.

Good stocker and feeder steers, $27.25 to $28.25; common to medium, $20 to $26.

Vancouver Stocks

MINES	
Bralorne	7.00
Cariboo Gold	1.10
Hedley Mascot	.35
Highland Bell	.77
Int C & C	28
Kootenay Belle	.61
Pend Oreille	8.25
Reeves MacDonald	4.25
Sheep Creek	1.20
Silver Standard	2.02
Vanada	.15
Western Uuranium	.80
OILS	
Anaconda	.10
Anglo Canadian	5:35
A P Consolidated	.50
Calmont	1.03
Commonwealth	2.00
Globe	.63
Home	16.00
Mercury	.16
National Pete	2.40
Okalta Com	1.93
Pacific Pete	7.25
Vanalta	.33

DOW JONES AVERAGES

30 industrials—220.03, up 1.70.
20 rails—64.39, up .60.
15 utilities—38.87, up .04.

G. H. JONG
30 years experience in Canada
Chinese Herb Remedies
For stomach, bladder, sinus, nervous and skin trouble.
817A 1st. St. East, Calgary, Alta.

School Inspector

J. J. McKENZIE

A new school inspector in the district, Mr. McKenzie is in charge of schools in the Castlegar, Creston, and Arrow Lakes School Districts. Mr. McKenzie has charge of about 30 schools in the three districts.

He began his inspector's duties last month, his headquarters being in Nelson.

A graduate of University of British Columbia, he taught school at Victoria for 24 years and was an assistant inspector in charge of the outlying district around Victoria.

Mr. McKenzie and his family make their home at 418 Nelson Avenue.

Fighter Squadron For Ottawa Defence

OTTAWA, Sept. 8 (CP) — Organization of a regular R.C.A.F. fighter squadron for the capital was announced today by Air Force headquarters, the new unit to be based at Uplands Airport as a part of the air defence group which is directed from Montreal.

The squadron, first permanent force unit for the city, will first be equipped with mustangs and later with modern jet-propelled planes.

Plans Niagara Plunge in October

TORONTO, Sept. 8 (CP)—Major Hill, Niagara Falls, Ont., riverman, said today he will make his next attempt to navigate the falls in a barrel about the first week in October. Major—his Christian name, not a military title—said business commitments will prevent him from making the attempt as originally scheduled Sept. 11.

WATER SNAKES SERIOUS FISH PREDATORS

TORONTO, Sept. 8 (CP)—Fishermen, who already have many competitors in the animal world doing their best to cut down the number of fish, now are faced with yet another—the water snake.

Outdoors Editor Pete McGillen of the Toronto Telegram reports the story told by conservation officers of a water snake killing and eating an 8¼-inch sucker.

While inspecting a beaver dam near Warsaw, Ont., a conservation officer noticed a threshing in cattails along the bank of the stream.

When he investigated, he found that a snake had a firm grip on the snout of a fish and was battling to pull it ashore. It finally succeeded and, when the fish had finished struggling proceeded to swallow it.

The officer killed the snake and took it to J. C. Weir, Biologist at the Provincial Lands Department Offices at Lindsay. Weir cut open the snake and they found the sucker it had swallowed.

Both men claim that snakes are serious fish predators. On several occasions water snakes have been found to have speckled trout in their stomachs.

Says McGillen:

"Most people have little compunction about killing water snakes and this incident will probably just paint the crawlers a little blacker."

Times Sees Faults On Both Sides in Trade Discussions

LONDON, Sept. 8 (Reuters)—The Times says today that in the "serious misunderstandings" between Canada and Britain on the question of trade, neither side is wholly right or wrong.

The paper, commenting on the meetings of Commonwealth Ministers later this month, says "they would seem to provide an excellent opportunity for discussing the 'perplexed' problem—as the Canadian Minister for External Affairs has described it—in the wider setting of the Commonwealth's economic difficulties and opportunities."

Alpine Awaits $51 Gold

John B. White, President of the Alpine Mining Company, has advised shareholders that $5874 was received from the shipment of 34 tons of ore to the Trail smelter from the Noonday Mine in the Slocan district.

Mr. White stated, concerning other holdings of the company, that the Alpine gold operation at Nelson had developed bodies of gold ore. Such ore mined and milled under favorable conditions should produce a handsome profit. Gold operations have not, as yet, been carried on this year, in expectation of $51 an ounce for all gold produced. However, negotiations and certain occurrences can result in the resumption of the production of gold profitably.

Certain mining property the company was interested in was believed rich enough at the established price of $35 an ounce for gold to realize a most satisfactory profit from operations.

Hungarian Schools State Approved

BUDAPEST, Hungary, Sept. 8—(AP) — Hungary ordered "cease operation" orders today to all Roman Catholic religious orders except those operating State-approved church schools.

The decree affected some 11,000 monks and nuns outside the groups designated for teaching duties.

The decree followed a concordat concluded Aug. 30 between the Hungarian Government and the Catholic Church of this country. The Government promised to return to the Catholics eight former Church Schools in which monks and nuns will perform the teaching.

Whether the new regulation was a consequence of the new negotiations or a unilateral action of the Government could not be immediately ascertained.

Demands UN Omit Mention of Korean War

LAKE SUCCESS, N.Y., Sept. 8 (AP) — The United Nations Security Council rejected today a Russian demand that it omit all reference to the Korean question from its annual report to the General Assembly.

Final action on the report was not taken, however, and Russia's Jakob A. Malik contends it is subject to the veto. He did not say definitely whether he would use the veto.

The Council will take up the question again next Tuesday at another closed meeting. This Morning's meeting was devoted primarily to the Soviet demand to eliminate sections of the report covering the period from Jan. 13, when Soviet boycott started, to July 15, the end of the year covered by the report. Malik contends all actions of the Council during the period are illegal.

Fail to Find Lost Baby, Search Ends

JASPER, Alta., Sept. 8 (CP)—Search for a missing two-year-old girl officially ended at noon today as searchers returned to the Lake Edith holiday camp after a final fruitless effort to uncover a clue to her whereabouts in the forests of Jasper Park.

The child, Lorraine Smith of Edmonton, wandered away from her parents at the camp last Saturday. Hundreds of volunteers, organized by R.C.M.P. and aided by airplanes, walkie-talkie radios a helicopter and trained police dogs, have scoured the thickets and lakes in the area in vain.

In announcing the end of the search, police said they are satisfied that the air force and civilian searchers have done all possible. About 35 Boy Scouts with special training came on the final day. Lakes in the region have been scoured by boats and helicopter but the crystal-clear water showed no sign of the child.

A watch will be kept on the swift Mallgne River at the East side of the search area in case the body should appear there.

BREATHEASY FOR ASTHMA AND HAY FEVER
Satisfaction or Money Back
Consult your local druggist or Breatheasy Distributors Ltd., Vancouver, B.C.

DANCE TO MART KENNEY AND HIS ORCHESTRA
FEATURING NORMA LOCKE WALLY KOSTER and THE VOCAL QUARTET
CANADA'S NUMBER ONE DANCE BAND
Monday, Sept. 11
CIVIC CENTRE
Dancing 9 - 1
Tickets $1.25 Each
Sponsored by Nelson Gyro Club
Proceeds to Gyro Park

CANADA'S BEST CAR BUY
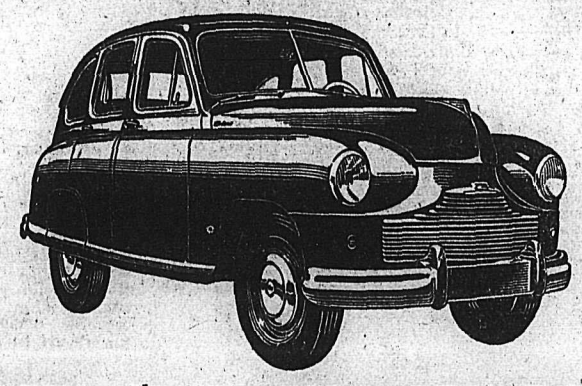
NEW The 1950 Standard VANGUARD
SALES & SERVICE
Dealers Coast to Coast in Canada
Everything you want in your new car
ON DISPLAY NOW
SEE IT — DRIVE IT — TODAY
Dealer's Name
PARKVIEW MOTORS
Vanguard Sales and Service
Phone 1454 924 Nelson Avenue Nelson, B.C.

Hobby Space Adds to Home

There's at least one hobbyist in every home.

Most of these people are collectors of stamps, hand-made American glassware, autographs, dolls, coins, miniatures and other objects. Others are creative hobbyists working at handicrafts such as woodworking, metal-working, model-making, painting, needlework and photography.

In even the smallest home it is always possible to set aside hobby space. The creative hobbyist often needs special facilities. The woodworker and model builder need work bench and tools. The artist requires elbow room and north light. The needleworker finds even greater pleasure when there is a well defined and organized place for fabrics, patterns and other sewing equipment.

Phone 258

SMITH ELECTRIC

FOR ALL YOUR

ELECTRICAL INSTALLATIONS

645 Baker St. Nelson

CUT THIS OUT . . . MAIL IT

WE WILL CALL AND GIVE YOU A FREE ESTIMATE

WE CAN —

1. Stop icing on eaves.
2. Cut fuel bills 30% to 50%.
3. Create comfortable living conditions in your home.

HOW?

ROCK WOOL INSULATION

1. Cuts drafts.
2. Stops loss of heat.
3. Is completely fire proof.

WHY?

IT'S MADE FROM ROCK

Send this to

Arctic Insulators

1524 Vancouver St., Nelson, B.C. Phone 251-Y

ALL WORK GUARANTEED

"We Blow It In or Batt It"

Name_____

Address_____ Phone_____

Install a

CHRYSLER AIRTEMP

CONVERSION OIL BURNER

Why endure back-breaking "furnace drudgery" when you can make your furnace do *all* the work? Change to a Chrysler Airtemp "FOCUSED-FLAME" Conversion Oil Burner now. Sit back and enjoy all the heat you want . . . *when* you want it . . . simply by setting the thermostat. With Chrysler Airtemp, your present furnace can be quickly converted into a fuel-saving, completely automatic heating plant.

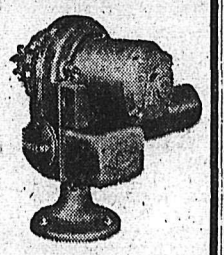

We guarantee expert installation and maintenance service — call us today.

In Canada: Therm-O-Rite Products Limited, Toronto.

BENNETTS MACHINE SHOP LIMITED

Phone 593 324 Vernon St.

Nelson, B. C.

HEADQUARTERS FOR

- Heating
- Air Conditioning

Garage for

The Modern Home

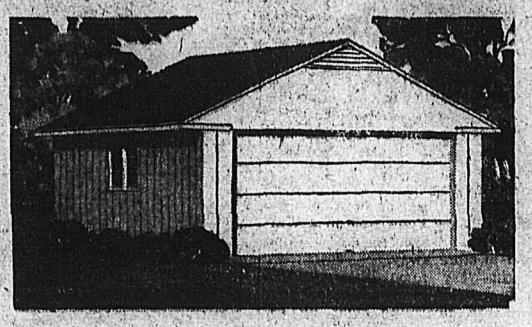

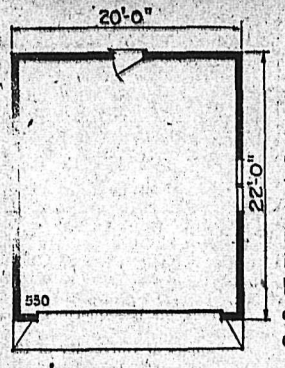

For the Ranch-style Home

The combination of flush and vertical siding and the overhang of the roof are attractive features that make this two-car garage especially suitable as a companion to a ranch-style house. Note the economical double door and simple rectangular construction.

Wall Boards Boon To Home Builder

One of the most important items in the construction of a modern home is gypsum—a mineral. It is used both in plaster and in pre-cast wallboard panels. Often called plaster boards, sheet rock and dry walls.

Both forms of gypsum are fireproof. Walls built of gypsum lath and plaster stop the passage of fire for 45 minutes. A half-inch thickness of gypsum wallboard stops the passage of fire for 40 minutes. The minimum standard requirement for residential building is 30 minutes.

The development of modern wallboards of this type has brought about widespread economy in home building. This dry-wall construction eliminates the time and labor involved in applying separate coats of plaster and waiting months for them to dry thoroughly.

Dry-wall construction is now being used in homes where the most expensive walls could easily be afforded on a straight investment basis. New methods of covering joints result in surfaces so smooth that detection is virtually impossible after painting or papering.

RESISTS CRACKS

An added advantage of gypsum is its resistance to cracks caused by framing movements, vibration or settlement. It is possible to use the finest wall coverings on initial decorating jobs.

The elimination of wet plaster tends to minimize considerable swelling and shrinkage of lumber induced by the tremendous amount of moisture held in a new house for long periods.

Available in large sheets, these wallboards are a boon to house remodelling, the finishing off of extra attic rooms and other additions.

New Clinic Being Constructed In Nelson at Cost of $110,000

Cost of the Nelson Medical Associate Clinic to be constructed on the corner of Vernon and Hendryx Streets is estimated at $110,000, Permit for the new building excavation for which is already under way, was among early September ones issued from the City Engineer's office.

Contractor is the Commonwealth Construction Company. Excavation is being made by Wade and Wells Company Ltd. of Castlegar. The clinic is being built for a group of Nelson doctors.

Other permits issued were to:

C. H. Krocker to put asphalt siding on house of L. W. Smythe, 105 Park Street, $460.

C. H. Krocker to put asphalt roofing on house of J. Hopkins, 414 Fifth, $185.

E. R. Bennett to enlarge coal bin for Hipperson's Hardware, 395 Baker Street, $50.

Middleton and Talbot to build back porch for F. R. Pritchard, 501 Nelson Avenue, $300.

Middleton and Talbot to reroof home of J. A. C. Laughton, 420 Second Street, $300.

Middleton and Talbot to reshingle part of roof for R. Phillip, 907 Fell Street, $75.

J. Murphy to erect a signboard at the corner of Kootenay and Vernon Streets, $100.

Stanley A. Bridge, 904 Front Street to rebuild boiler house to greenhouse and partially reshingle the house, $750.

E. A. Jones, 1013 Front Street, to repair verandah, $100.

With a green roof, the body of a house will look best if painted grey, cream, white or pale green.

Furnace Fan Can Aid in Cooling House

Home-owners who have a warm air Winter air conditioning system (sometimes referred to as forced air) can utilize the system to help keep their homes cool during hot Summer weather, advises the Canadian Chapter of the National Warm Air Heating and Air Conditioning Association. The circulating fan, an integral part of the unit, can be utilized to keep the air within the house in motion. Scientists have proved that merely putting air into motion, without changing its temperature, has a revivifying effect. More important, cool air from the basement and from outside at night may be introduced into the system and distributed to all parts of the home.

If you own this type of system, here's how to cool your home when the mercury soars: Open the basement windows early in the evening in order to allow the basement to become filled with cool, fresh air. Of course, the basement windows should be screened to keep our insects. The windows above the first floor should be opened to permit the warm air trapped within the house to be exhausted. Remove the access door to the filter section of the unit and then turn the fan control switch to "Summer position."

The basement windows should be closed in the morning and remain closed all during the day, being opened only at night when the sun is down. It is also advisable that window shades be drawn over windows facing the East early in the morning and over those facing West in the afternoon. In fact, awnings on these windows are even more desirable in that the object is to shade the window on the outside of the house rather than on the inside, in order to prevent the interior air from becoming heated.

For those householders with an ordinary gravity system of warm air heating, it is pointed out that such an installation can be readily converted to a forced air conditioning system at such time as the owner's budget permits the addition of a fan-and-filter unit.

Freddie FIX-IT

Though faucet's leaky
She's not nervous
She knows we're tops
In plumbing service.

Don't stand in front of your house and holler when your plumbing gets out of hand. Call us and we'll have that faulty faucet or pipe fixed in a jiffy.

Kootenay Plumbing & Heating Co. Ltd.

T. S. JEMSON

351 BAKER STREET PHONE 666

Steam, Hot Water & Hot Air Heating

Plumbing Installations & Supplies

House Suffering From Shrinkage? Don't Worry, It Happens to All

Many minor shrinkages, cracks and other natural adjustments develop in a new house, often to the dismay of the owner who does not understand them.

There are thousands of component parts in a house. These, together with the materials and products of nature utilized in the construction, have not been manufactured by your builder. They are subject to expansion and contraction, moisture and dehydration, and there is little your builder can do about it aside from assembling them in the best way devised through long experience.

No matter what price you pay for a home, that house requires reasonable care. This will repay itself many times in increased enjoyment, higher satisfaction, and improved value. As in the case of a new automobile, the breaking-in period calls for a little common sense.

Because of the thousands of new homes being purchased by city apartment families who never had experience in house maintenance, Otto J. Hartwig, executive secretary of the Long Island Home Builders Institute, recently wrote a booklet to enable builders to give new home buyers some general pointers.

Starting with the foundation — basement walls — which may be either concrete block or poured concrete, Hartwig itemizes many of the disturbances which should be understood.

"If you have a foundation of poured concrete," he explains, "it is important to remember that concrete expands with Summer and contracts with Winter cold. Due to this action, as well as to natural shrinkage that takes place when concrete obtains its final set, it is inevitable that some cracks will appear.

DON'T WORRY

"This does not affect the strength of the concrete and does not impair the foundation in any way. No matter how thick the foundation walls, and no matter how solid the ground upon which the house is built, these cracks will occur and there is no way any builder can eliminate them.

"They are of no importance."

Cement walks, driveways, steps and cellar floors are subject to similar cracks, he points out. Near zero weather of Winter and 90 degree days in the Summer have the same effect on your cement work as on a state highway.

SHRINKAGE INEVITABLE

"Shrinkage in all wood is inevitable," Hartwig continues. "The frame of your house has been designed so that this shrinkage may be as nearly even as possible and your house will settle equally. This shrinkage in the framing lumber explains why certain moldings, trim and quarter rounds seem to move or work out of their original positions. It causes joints in woodwork to open, doors to warp and cracks to appear in plaster—particularly around door openings, plastered arches and stair wells.

"Shrinkage, which occurs even in kiln-dried wood, can be minimized by keeping the heat at a reasonable 70 degrees, particularly during the first year—instead of running a very high temperature which will tend to dry the house out too quickly and to twist, split and pull the lumber and millwork.

"Shrinkage in wood occurs across the grain and not lengthwise. Joists will usually shrink more than any other structural members. As they shrink they pull other materials that are fastened to them out of their original position causing the joints to open, baseboards and floor moldings to pull away from their original position, doors to bind, and plaster cracks to appear. After the first or second heating season these effects can easily be adjusted."

BE SLOW TO PLANE

Because plaster cracks can be unsightly, Hartwig advises against the use of expensive wall coverings on the first papering job. "When you are ready to redecorate," he explains, "these cracks can easily be filled."

In the case of a binding door, it is wise to go slow. "Don't be too quick to plane," he warns, "but wait for dry weather, when your door has dried down to normal." Excess planing can result in a door that is too loose when dried out.

Exterior doors are especially subjected to severe strains, with heat inside and cold outside. They have a tendency to twist or pull toward the heat, with the lock holding.

Building Home by the Book Dangerous for the Amateur

Can the average person build his own house?

Authors of several new books think so.

Experienced builders — and some amateurs who have tried it — do not think so.

Tragic cases of inexperienced persons attempting to build their own homes are cited by the National Association of Home Builders.

Thomas P. Coogan, president of the association, says he has received reports from builders in various sections of the country about disillusioned amateurs calling in professional builders to try to salvage homes they started from books.

In many instances life savings have been invested in lumber and other materials, stacked on the lot and allowed to become badly weathered before the hopeful amateurs have realized that the task was beyond them.

Coogan observes:

"For 99 per cent of the people, trying to build their own homes makes as much sense as trying to build their own automobiles."

On the other hand, there have been many instances where amateurs have succeeded. Usually they have hired excavators and foundation men, and then with the aid of friends have gone ahead with the superstructure.

But for the average city man, office worker or persons lacking in mechanical knack, there are plenty of headaches in store.

Home builder Coogan warns:

"Unless a person is mechanically skilled in all the intricate phases of home construction, and such persons are rare outside the building field, an ownerbuilt house will cost them more, not less, than those erected by regular building firms."

Yet the lure is strong. A mailing piece describing one of the recent books on the subject was headlined:

"Your Dream House for Less Than $3500 . . . Looks Like and is a $25,000 value."

Such books are always interesting and they offer considerable information on construction. But they can prove to be dynamite for the wrong persons.

Although it takes the average building firm a minimum of about four months—80 to 100 working days—to complete a sound six-room house, one of the new books outlines the task to be finished by an amateur in 17 weekends. Presumably that would mean only 34 days of work by man and wife.

With special canvas paints that are now on the market it is possible to renew faded awnings and garden umbrellas. Such a coating keeps them from mildewing and is water repellent.

BRANDON, Man. (CP) — F. S. Stewart has been awarded the O. L. Harwood Cup for the best home and grounds in the city on the basis of beauty and utility. The beautification competition was sponsored by the local Horticultural Society.

T. H. WATERS CO. LTD.

SERVICE - QUALITY ALWAYS

"NELSON'S PIONEER BUILDERS"

BUILDING CONTRACTORS

BUILDING, ALTERATIONS—REPAIRS

FLOOR SANDING —TILE and LINOLEUM LAYING

No Job Too Large or Too Small

BUILDING SUPPLIES

- Lime
- Plaster
- Brick
- Flue Liner
- Tile
- Roofing Material

Glass of every description

SASH and DOOR FACTORY

All types sash and doors, millwork, household cabinets fixtures, etc. Plywood and mouldings

We offer a complete building service.

Phone 156 Nelson, B. C. 101 Hall St.

get out from under

with a

NIAGARA LOAN

$50 to $1000

A Niagara Loan gives a fast answer to urgent budget problems. Your Niagara Loan specialist will help you choose the loan plan best fitted to your need . . . offers 231 amounts and repayment plans up to 24 months . . . gives you cash quickly. We furnish life insurance at no extra cost.

Clean up your bills today with a Niagara Loan.

NIAGARA FINANCE COMPANY LTD.

SUBSIDIARY OF INDUSTRIAL ACCEPTANCE

SUITE 1

560 BAKER STREET PHONE 1091

To the Fortunate

MOVING COMPLETE MOVING SERVICE PACKING LONG DISTANCE SHIPPING

- BONDED - INSURED
- HOUSEHOLD
- OFFICE
- INDUSTRIAL

VAN & STORAGE

OWNERS Of New Homes In Our City

TRUCKING HAULING MOVING & STORAGE LONG DISTANCE HAULING CAREFUL HANDLING

Phone 33

Congratulations on the new home you are soon to occupy. Congratulations on the prosperous, substantial city you are helping to build.

It's a thrilling event—moving your cherished belongings into their new setting. And you'll want them moved without damage—to them or to your new home.

So, play safe an dassure speedy, careful handling by calling West Transfer.

Phone 33

West Transfer Company

DOOR TO DESTINATION MOVING

Phone 33 719 Baker St. Nelson, B. C.

- PACKING
- STORAGE
- SHIPPING

"It Pays To Buy Quality"

Black Instep Strap

PUMPS

Cuban heels and wafer platform soles. Widths AA, B. Sizes 4 to 9.

$10.95

R. ANDREW & CO.

LEADERS IN FOOTFASHION

Established 1902

Kaslo Hospital W.A. to Buy Blankets, Gowns

KASLO, B. C., Sept. 8 — The Women's Auxiliary of the Kaslo Victorian Hospital held a regular meeting at the home of Mrs. H. R. Abey, Tuesday, with Vice President Mrs. F. S. Chandler presiding. The Treasurer, Mrs. J. R. Tinkess, acted as Secretary.

A report from the Hospital Aid Association was read, which included a request that a delegate be sent to the convention of the Hospital Aid Association to be held in October in Vancouver. The report was tabled until the next regular meeting, to be held in October.

The resignation of Mrs. W. H. Tonkin as Secretary was read, and also tabled, to be dealt with at the regular meeting in October.

The buyers were instructed to purchase six baby blankets for the nursery and four dressing gowns for women patients.

Tea hostesses were Mrs. J. Tonkin and Mrs. W. H. Tonkin, assisted by Mrs. H. R. Abey.

Mrs. Les Browett Resigns As Legion L.A. President

Mrs. Les Browett has resigned as President of the Ladies' Auxiliary to Nelson branch of the Canadian Legion.

She has left to make her home in Trail, members were informed at the first meeting of the Fall season Wednesday. On a visit to Nelson later, she will be presented with a farewell gift.

Resignation of Mrs. J. G. Verkerk, who will be leaving for Alberta in mid-September, was also announced. Mrs. Verkerk was presented with a dainty brooch in appreciation of her work on the Branch entertainment committee and as pianist and active worker in the Auxiliary. Mrs. A. Leith is the new pianist.

$185 TO RENOVATIONS

A tremendous amount of work on the part of members and many disbursements were reflected in the treasurer's report, read by Mrs. O. C. Anderson. To the Mount St. Francis Furnishings campaign had gone $50; to the Manitoba Flood Relief Fund, $100, the money for this having been realized from the raffle of a puppy donated by Fred Johnson and raffled by his wife, Auxiliary Secretary, and toward Legion building renovations, $185.

Mrs. Johnson, from whom a letter of resignation was received, was persuaded to carry on secretarial duties with the assistance of a typewriter to be furnished by the Auxiliary.

Resignation of Mrs. A. Dunn from the Hospital Committee was discussed, but she has consented to act as Chairman with two other members doing the actual visiting each month. Mrs. E. S. Elliott and Mrs. W. H. Cox were the first appointed.

Applications for membership from Mrs. May Mears from Kaslo and Mrs. D. Leith from Vancouver were accepted.

Agenda for the West Kootenay Legion Zone Council meeting in Grand Forks Sept. 30 was read. Mrs. A. O. Allen was named official delegate, with Mrs. G. E. Thompson as alternate, and the standard bearers will also attend.

Activities for Legion week and silver anniversary observances in November were discussed, including the possibilities of a cabaret, bazaar and so on. Mrs. Cameron and Mrs. Anderson told of progress in needlework for the bazaar. Mrs. J. McGinn and Mrs. R. Keffer will take charge of a white elephant table.

Reports were given by Mrs. James Dawson and Mrs. K. Cameron, for the Fairview and uphill sick committees respectively, and Mrs. Dunn for the hospital committee.

Mrs. W. H. Cox read letters of appreciation of parcels sent overseas.

A successful report on banquet catering, such as for Rotary Club, earned applause for Mrs. Elliott.

Mrs. E. J. Smith told of a doll she is dressing for a contest during the West Kootenay Agricultural and Industrial Exhibition. Efforts are also being made for an historical exhibit for the Legion stall.

Mrs. Len Bicknell was thanked for her efforts on bingo nights.

Tea was served by Mrs. Cameron and Mrs. M. E. Dawson.

Exhibition Ladies' Head

MRS. L. G. CATLEY

. . . director of the Women's section of the West Kootenay Agricultural and Industrial Exhibition in Nelson Thursday, Friday and Saturday. Mrs. Catley has three conveners, Mrs. T. C. Lambert, in charge of fruits, vegetables and home cooking; Mrs. W. Rollerson, weaving; and Mrs. H. Peacock, arts and handicrafts. She has asked Nelson district people who have articles for exhibition for which there are no classes listed, to enter them, as classes will be added. For instance in handicrafts there is no petit point class, but one may be included if entries come in.

"We don't want to turn down anything!" she emphasized.

—Alice Stevenson Photo

MacKay-Davidson Vows Said

A graduate of the Royal Jubilee Hospital in Victoria who has been nursing at Kootenay Lake General Hospital, the former Dorothy Margaret Davidson, exchanged wedding vows with William Maurice MacKay in candlelit Trinity United Church at Nelson. Rev. A. R. Dixon officiated.

The bride is the daughter of Mr. and Mrs. Edwin Davidson of Victoria, and the groom is the son of Mrs. Phyllis M. MacKay and the late Mr. Norman MacKay of Nelson.

A smart grey gabardine suit was selected by the bride for the ceremony. White accessories and a white close-fitting feather hat complemented her attire. She carried a bouquet of red roses and stephanotis.

Her attendant was Miss June Wales, another K.L.G.H. nurse, who wore a turquoise suit with navy blue accessories, and a bouquet of pale pink roses and stephanotis.

Mr. Robert N. MacKay, the groom's brother, was best man, and Mr. Fred Thompson and Mr. Donald Hunter ushered the guests. Mr. E. T. Bodard gave the bride away.

The reception was held at the home of Mr. and Mrs. Bodard, where a buffet table was centered with a three-tiered wedding cake and a pink and white mixed bouquet.

After a motor trip through the Northern United States and Vancouver Island, Mr. and Mrs. MacKay will make their home in Nelson.

MR. and MRS. MAURICE MACKAY
—Alice Stevenson photo.

Nelson P.T.A. Plans Social

Nelson Parent-Teacher Association's meeting Sept. 19 will take the form of a social evening and welcome for teachers newly-appointed to Nelson schools.

Very Rev. T. L. Leadbeater, Dean of Kootenay, will report on Recreation Council classes at Lakeside and Gyro Parks this Summer.

On the 1950-51 executive of the P.-T.A. are Mrs. Frank Drew, President; Mrs. Gordon Haskell, Vice-President; Mrs. R. Riesterer, Secretary; Mrs. F. Rapley, Treasurer; Mrs. T. Swendson, Program; Mrs. G. Latta, Ways and Means; Mrs. M. Quance, Literature; Miss K. Porter, Sunshine; Mrs. N. Collett, Membership; Mrs. Margaret Harrop, Hospitality; Rev. A. L. Anderson, Historian; Mrs. Haskell, Community Standards; Mrs. R. A. Custer, Publicity; Rev. Canon W. J. Silverwood, World Understanding; Don Cowan, Music and Art.

Entertainment by Kaslo Curlers

KASLO, B. C., Sept. 8 — The Kaslo Curling Club held a successful entertainment in the Legion Hall Monday, when many tried their luck at games.

Later in the evening a large crowd danced in the main hall.

In charge of the games were C. A. McLeish, S. Nofield and E. Wardle.

Helen Brett, Coast Girl, Wins Bursary

VANCOUVER, B. C., Sept. 8—(CP)—Sixteen-year-old Helen Brett of Vancouver has been named British Columbia winner of a $1600 Imperial Order Daughters of the Empire bursary.

Miss Brett will enter University of British Columbia this month to study chemistry or pharmacy.

The bursary, one of six awarded in Canada, is given from the I.O.D.E. Second World War Memorial Fund, and is open only to sons or daughters of service men or women killed or seriously disabled.

Miss Brett's father, Walter B. Brett, an officer aboard the destroyer St. Croix, was lost when the ship was torpedoed in 1943.

New Denver

NEW DENVER, B. C.—Mrs. Fred B. Tessman and her sister-in-law, Miss T. Tessman, Mrs. A. D. Kelsall and Mrs. May Crellin were Nakusp visitors Monday with friends.

Williamson Gould is a patient in the Trail-Tadanac Hospital, and Mrs. Gould is staying with friends in Trail.

John A. Clarkson returned from Nelson.

Miss Florence A. Moss has returned from Rossland, where she was the guest of Mr. and Mrs. E. Boileau, and at Oasis, Mr. and Mrs. Clifford Caron.

Mrs. Quentin A. Forsythe, Mrs. Harry T. Butler and Mrs. John Taylor attended Martha Chapter No. 24, Order of the Eastern Star.

Scientific tests have indicated that time is generally over estimated in rooms painted in red tones; underestimated where blue predominates.

Save $35

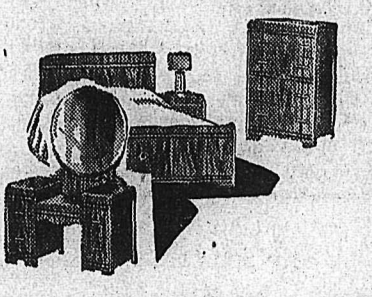

MODERN BEDROOM SUITE

Well designed. Sturdy construction in matched walnut veneers. Suite consists of Vanity, Chiffonier, Bed and Bench.

Regular $167.50. — Sale $132.50

At

Freeman's

Nelson Social

By MRS. M. J. VIGNEUX

● Miss Edith Hughes of the Government Street, Canadian Bank of Commerce in Victoria, is spending her vacation at the home of her parents, Mr. and Mrs. Harry Hughes, 524 Second Street, Fairview. Miss Hughes, who flew from Victoria to Seattle, visited in that city at the home of Miss Dorothy Crerar, formerly of Nelson, and was met in Spokane by her parents.

● Miss Suzanne Parnell, who has been guest at the home of her grandmother, Mrs. C. V. Gagnon, Johnstone Apartments, leaves this morning for Trail to visit for a few days at the home of her uncle and aunt, Mr. and Mrs. James Gagnon, before returning to her home in North Vancouver.

● Miss Giovana Davis, daughter of Mrs. A. W. Davis, Silica Street, has left to take up her duties as teacher at Cloverdale.

● Vincent Fink, 1105 Ward Street, is a patient in the Kootenay Lake General Hospital.

● Mrs. Otto Lang, Victoria Street, has left the Kootenay Lake General Hospital.

● Mrs. N. R. Jennejohn and her three children have returned from three weeks spent in Edmonton at the home of her parents, Mr. and Mrs. McBride. They were met in Calgary by Dr. Jennejohn who accompanied his family home.

● Mrs. Vickers and her two daughters, who visited Mrs. Vickers' son and daughter-in-law, Mr. and Mrs. W. Vickers, have returned to Winnipeg.

● E. E. Guille, who was the guest of Mr. and Mrs. P. G. Morey, Hoover Street, has returned to his home in Kimberley.

● Miss Lillian McDonald, Superintendent of the Salem General Hospital in Salem, Ore., has returned after a couple of weeks visit to her parents, Mr. and Mrs. J. A. McDonald, Vernon Street. She was accompanied by her sister, Miss Jessie McDonald, who has been in Nelson for over a year and has accepted charge of a newly-organized hospital in Enterprise, Ore.

● Miss Pansie Higashi is here from Greenwood to attend the Nelson Business College.

● Miss Hellen Sloan, 605 Silica Street, has returned from spending her vacation at the coast.

● Mr. and Mrs. Jack McBride and their children Maureen and George of Calgary who spent part of their vacation in Coeur A'Alene and visited relatives in Nelson, have returned.

● Mrs. W. E. Bailey and Philip, 1108 McQuarrie Avenue, have taken up residence at 507 Carbonate Street.

Engagements

Mr. and Mrs. A. G. Elder of Nakusp wish to announce the engagement of their only daughter, Margaret Jean, to Olut John, younger son of Mr. and Mrs. O. J. Andersen of Banff, Alta. The wedding to take place at the Robertson United Church, Nakusp, Saturday, Sept. 30th at 2 p.m. Rev. B. S. S. Hartley officiating.

Mr. and Mrs. Stephen Bendis of Shutty Bench wish to announce the engagement of their second eldest daughter Mary to Mr. Thomas Hetherington of Kaslo. The wedding will take place on September 28 in the United Church at Kelliher, Sask.

Sanca...

SANCA, B. C.—Mrs. E. M. West has returned from visiting friends at Willow Point.

Mrs. L. Wilson is visiting Mr. and Mrs. W. Bainbridge on the North Shore.

Mr. and Mrs. W. V. Bartlet and Don Bartlet of Spokane were visitors at the Cummings' camp for the weekend.

Mr. and Mrs. G. F. Moore and family of Cranbrook returned home from visiting Mrs. Moore's parents, Mr. and Mrs. J. P. Saxby-Hawkins.

Mr. and Mrs. J. Rintoul and Mr. and Mrs. M. Rintoul of Calgary were weekend guests of Mr. and Mrs. J. P. Saxby-Hawkins.

Miss Sylvia Koch was hostess one evening recently to a few friends at a party given in honor of her mother's birthday.

PASTEURIZED MILK IS SAFE FOR CHILDREN

KOOTENAY VALLEY DAIRY

All Hats Reduced To Clear

MILADY'S FASHION SHOPPE

A Treat For You and Your Friends

CHINESE DISHES OUR SPECIALTY

Open 4 p.m. to 4 a.m.

Chungking Chop Suey House

624 Front St. Nelson

Church SERVICES

St. Paul's United Church

Minister: Rev. A. L. Anderson, B.A., B.D., S.T.M.

Director of Music: Mrs. T. J. S. Ferguson, B.A., A.T.C.M.

10:00 a.m.—Sunday School for Juniors and older. Bus leaves Fairview at 9:40 a.m.
11:00 a.m.—Sunday School for Primary and younger.
11:00 a.m.—"NEW WINE AND OLD BOTTLES."
7:30 p.m.—"TODAY'S CHURCH IN CHINA AND KOREA."
The W.A.—Monday, 3:00 p.m., in the Vestry.
Excelsior Club—Monday, 8:00 p.m., at the home of Mrs. W. G. Johnston, 415 Latimer.

Trinity United Church

Josephine and Silica Streets
MINISTER: REV. ALLAN DIXON, B.A., B.D.
Organist and Music Director: Mrs. C. W. Tyler

9:45 a.m.—SUNDAY SCHOOL.
11:00 a.m.—"WHAT DO YOU THINK OF THE MINISTER?" Music by the Senior Choir. "Seek Ye the Lord."
7:30 p.m.—"WHAT ARE YOU LOOKING FOR?"
MONDAY:
8:00 p.m.—Service Club meets at the home of Mrs. J. L. Smith, 414 Fall St.
WEDNESDAY:
8:00 p.m.—Meeting of the Friendly Club, Circle 1, at the home of Mrs. Burton, Kokanee Lodge.

St. Saviour's Pro-Cathedral

(ANGLICAN)
Dean Thomas L. Leadbeater, D.D.

TRINITY XIV

8:00 a.m.—Holy Communion.
9:45 a.m.—Sunday School. (Beginners at 11.)
11:00 a.m.—Morning Prayer. "IN PRAISE OF POVERTY."
3:00 p.m.—Willow Point.
7:30 p.m.—Evening Prayer. "A SPIRITUAL WALK."

Presbyterian Church in Canada

FIRST PRESBYTERIAN CHURCH
Kootenay and Victoria Streets
Minister: Rev. Thomas Murphy, B.A., Th.M., Th.D.

11:00 a.m.—Sunday School assembly.
11:00 a.m.—"ARE WE BUILT FOR DEAD LEVELS?"

St. John's Lutheran Church

Stanley and Silica Streets
Rev. S. Maier, Pastor — Phone 182-R

8:30 a.m.—Lutheran Hour CJAT Trail.
10:00 a.m.—Sunday School.
7:30 p.m.—"THE CHILDISHNESS OF UNBELIEF." Matt. 11: 16-24.

The Salvation Army

513 Victoria St.
Lieut. and Mrs. A. Millar

SUNDAY
11:00 a.m.—Holiness Meeting.
2:30 p.m.—Sunday School.
7:30 p.m.—Evangelistic Meeting.
WEDNESDAY
8:00 p.m.—Prayer Meeting.
EVERYBODY WELCOME

Bethel Tabernacle

708 Baker Street
REV. I. M. PRESLEY, Pastor

SUNDAY—
9:45 a.m.—Sunday School.
11:00 a.m.—Devotional Service.
7:30 p.m.—Evangelistic meeting.
TUESDAY—
8:00 p.m.—Bible Study.
FRIDAY—
8:00 p.m.—Young Peoples (CA)
A Cordial Welcome Awaits You At All of These Services

First Church of Christ Scientist

A Branch of the Mother Church The First Church of Christ, Scientist, in Boston, Mass.

Sunday School—9:45 a.m.
Sunday Service—11 a.m.

SUBJECT:
"SUBSTANCE"

Wednesday Testimonial Meeting. 8 p.m.

Reading Room open daily, 3-5, Except Wednesday

All Cordially Welcome

Church of the Redeemer

(Anglican)
FAIRVIEW
CANON W. SILVERWOOD
A.K.C., B.Sc., Vicar.

11:00 a.m.—Morning Prayer.
7:30 p.m.—Evening Prayer.
South Slocan at 3:30 p.m.

First Baptist Church

Stanley Street
Rev. Theo T. Gibson, B.A. Pastor

11:00 a.m.—Sunday School.
7:30 p.m.—Evening Worship. Sermon: "CHRIST'S CHURCH VICTORIOUS."
8:30 p.m.—Communion Service and Reception of New Members.

Guides, Brownies, Mothers To Have Pot-luck Supper

The Girl Guide Association opened their Autumn season with an enthusiastic meeting at the home of Mrs. C. F. McHardy Friday afternoon.

The President, Mrs. Burton, suggested Guides, Brownies and their mothers should become better acquainted. To this end plans were discussed for a "pot-luck" supper in the near future.

News of the Day

RATES: 30c line, 40c line black face type; larger type rates on request. Minimum two lines. 10% discount for prompt payment.

Watch for the Peanut Man!

MAC'S COFFEE AND MILK BAR
QUALITY ALL THE WAY

Calgary Range Riders Playmor Wednesday

All sizes of films at WAIT'S. We have a developing service also.

Rotary luncheon Monday, September 11, Hume Hotel, 12:15 p.m.

Bring that valuable timepiece to COLLINSON'S for reliable repairs at moderate prices.

DAVID NYSTROM
Experienced painter and paperhanger. Sample Book. Ph. 750-R.

Enough insurance in sound companies is sound business. See BLACKWOOD AGENCY.

THE CHILDREN'S SHOP
Better quality boys' pants, sizes up to 18, priced from $2.95 to $5.50.

Real palate-teasers! Butter-toasted nuts, always fresh, always delicious, pleasing variety.—GRAY'S.

Sheet aluminum in 30 and 36 inch width—any length. Cut to your measurement.—HIPPERSON'S.

Come in and see our extensive selection of candles and ribbons.
COVENTRYS' FLOWER SHOP

10th Sept. 10 a.m. Ukrainian Greek Catholic Mass in St. Joseph's Convent.

We buy and sell used furniture antiques. HOME FURNITURE EXCHANGE. Phone 1560. 413 Hall St.

Marquisette by the yard for all your windows. 42" wide, 65c yd.
STERLING HOME FURNISHERS

If BUTTERFIELD can't fix it, throw it away. Prompt service on watch work; fully guaranteed.

New fuel shed for sale. Could be used as cabin or converted into garage. Also 40 feet 1½-inch black pipe. 410 Gore Street.

Dance, Eagle Hall Saturday night. New orchestra. Modern music.

LINO-GRIP — Liquid Adhesive for laying linoleum — Gal. $2.25 - Quart 75c.
BURNS LUMBER CO.

FOTHERBY'S FLOOR SANDING
We specialize in sanding, finishing and polishing.
Phone 462-L-4

Coleman Lamps, Lanterns, Hotplates, Camp Stoves, Generators, Mantles and Repair Parts.
WOOD VALLANCE HARDWARE

BEEKEEPERS
You can procure your honey jars for exhibit from Mrs. Ivan Lewis, McQuarrie Ave. Phone 1049-R.

Enjoy this weekend
A nice chicken dinner at the
GERIGH'S LODGE
For reservations, Phone 1020-R

For sale—One Duo-Therm oil burning heater with circulating fan. Also one 100-gal. and one 45 gal. tank. Apply 517 Observatory St.

WATCH REPAIRING
IS A JOB FOR EXPERTS
Our Work assures your Satisfaction
H. H. SUTHERLAND
491 Baker Street

Another shipment of Fibreglas insulating blankets for range boilers just received. Also electric thermostat controls and side-arm heating elements.—HIPPERSON'S.

PIANO ACCORDION LESSONS
Parents, give your children the benefit of a musical education. Enquire about our accordion loan plan and lessons.
PRIME ACCORDION ACADEMY
Phone 1224

FRIDAY AND SATURDAY ONLY
SPECIAL — 6½-INCH BALL-BEARING ALUMINUM CLOTHESLINE PULLEYS ONLY 89c EACH
Mc & Mc (NELSON) LTD.

We have the most up-to-date typewriter and adding machine repair shop in the Interior of B.C. Further we carry the largest stock of new parts for all makes. Our mechanic has had 35 years' experience strictly in the typewriter and adding machine business. D. W. McDerby, 554 Stanley Street, Nelson.

FUNERAL NOTICE
Funeral services for the late Ernest Harrop will be held from the Thompson Funeral Home Monday at 2 p.m. The Very Rev. T. L. Leadbeater of St. Saviour's Pro-Cathedral will officiate and interment will be in the Nelson Memorial Park.

FUNERAL NOTICE
Funeral services for the late Alfred Jeffs will be held from St. Saviour's Pro-Cathedral Monday at 3:15 p.m. The Very Rev. T. L. Leadbeater will officiate and interment will be in the Nelson Memorial Park.

Dress Up With Marian Martin

9151
SIZES 11—17

SIREN STUFF

You'll go places in these! A princess jumper, step-in style. New Dandy-Sleeved blouse. A pair of campus darlings that go together or with your other pet separates!

Pattern 9151: Jr. Miss sizes 11, 13, 15, 17. Size 13 jumper, 3½ yds. 39-inch; blouse, 2¼ yards.

This easy-to-use pattern gives perfect fit. Complete illustrated Sew Chart shows you every step.

Send TWENTY-FIVE CENTS (25c) in coins (stamps cannot be accepted) for this pattern. Print plainly size, name, address, style number.

Send your order to Marian Martin, care of Nelson Daily News, Pattern Dept., Nelson.

New season styles for you to sew! Send twenty-five cents for our Marian Martin Fall and Winter Pattern Book. Fashions for the young and young in heart plus Christmas ideas galore! A free pattern of a blouse to make from a yard of 39-inch fabric is printed in the book.

IRMA ICICLE SAYS—

"Buy your corn or peas from the farmer by the bushel — and freeze 'em REALLY fresh here! Always tastes fresher than ready-frozen food from the store. Do the processing yourself—or we'll do it for a very small fee." Nice thing about a Farmers' Quick Freeze Locker is that you can buy in quantity and so cheaply and store food without the big investment in a home freezer. You have your own key — and your locker is available seven days a week, twelve hours a day. Costs less than a nickel a day.

Farmer's Quick Freeze Lockers

Located on Front Street

PHONE 1218 NELSON, B. C.

Nelson Daily News

Established April 22, 1902

British Columbia's Most Interesting Newspaper

Published every morning except Sunday by the NEWS PUBLISHING COMPANY, LIMITED 266 Baker Street, Nelson, British Columbia

Authorized as Second Class Mail Post Office Department, Ottawa

MEMBER OF THE CANADIAN PRESS AND THE AUDIT BUREAU OF CIRCULATIONS

SATURDAY, SEPT. 9, 1950

Hunting Can Be A Safe Sport

At least 95 per cent of all hunting accidents each Fall can be avoided if every hunter acquaints himself with the fundamentals of safe gun handling and practices them. These fundamentals are simple and serve a dual purpose: they help keep hunting a safe sport and make for better markmanship.

There is no excuse for carelessness in gun handling, whether the weapon is loaded or not. The cardinal rule of gun safety is "treat every gun with the respect due a loaded gun." Never point a gun at anything you do not want to shoot. Never leave your gun unattended unless you unload first. Never climb a tree or a fence with a loaded gun.

Carry only empty guns — taken down or with the action open—into your automobile, camp or home. Whenever you pick up a gun, indoors or outdoors, always first point the muzzle in a safe direction and examine the piece carefully to make sure whether or not it is loaded.

Pointing a loaded gun towards a companion is the unpardonable sin of shooting ethics. Do it just once and you have lost the respect and comradeship of your friend, and branded yourself a thoughtless novice or a careless, dangerous shooter with whom it is unsafe to go afield.

An Expert's Look

One thing that made the German army the most powerful threat to the world's peace through the last century was the development of the science of war by the military aristocrats of Prussia.

Col. Gen. Heinz Guderian, probably of all men living today, is described by the Spokane Spokesman Review as the most able and learned product of that century of study and practice. What he has to say about war must be taken seriously, though he no longer has troops to command.

United States News and World Report published this week an interview with Guderian on the present and future world military situation.

Scion of a long line of military scientists whose religion was always to be right in military matters, Guderian said U.S. Defence Secretary Louis Johnson is wrong in assuming that air power and bombs will win a war. "The decisive battle," he declared, "is still fought in the clay soil here below."

In the Western Allies' plan to defend Europe he sees serious shortcomings. Of the need for 35 divisions there, with France to supply 20, he comments that France "is far from having 20 divisions fully armed or ready for immediate fighting; many of them are in Indo-China. It is the same in Belgium. Dutch troops are in Indonesia. The greater part of the planned five or six British divisions must still be called in and probably won't be on the Continent before the Russians have reached the Channel."

The man who almost beat the Russians in 1941 and was recalled to be German Chief of Staff when it was too late in 1944, sincerely respects Russia's military might. He says superior numbers and the Russian Winter beat Germany at the gates of Moscow, but he warns, "Don't underestimate the Russian soldier."

"The soldier gets the best of everything in that country," he reminds us. "The spirit is high and they all have a bitter hatred for the enemy. Nothing but technical superiority is likely to defeat them."

LETTERS TO THE EDITOR

Letters may be published over a nom de plume, but the actual name of the writer must be given to the Editor as evidence of good faith. Anonymous letters go in the waste paper basket.

Visitor Find City Delightful, Restroom Disgrace

To the Editor:

Sir—May I have a bit of space in your paper for the following?

I have just returned from a visit to your lovely city, and was very much impressed by its flowers, scenery, and cleanliness. Imagine my disgust when I entered the rest-room of one of your stores to find it very, very dirty. One could hardly see the paint on the walls for dirt, and the washbowl was a disgrace. When mentioning this to some of the residents, I was told complaints had been made but ignored. I hope this letter prompts the correction of this condition.

Thank you for a very pleasant visit to your city.

JOAN E. BONSHOR.

9602-99A Street,
Edmonton, Alta.

Training Makes Champions

TORONTO—"Any kid, provided he has no serious physical defect, can become a top athlete," says Lloyd (Ace) Percival—and he stands ready to prove it to all comers. Percival, coach of Canada's famed Sports College, announced results of an experiment he has conducted with a group of boys aged 13 to 21, to prove that anyone can become a champion.

Members of the test group were average in athletic experience; that is, some had no experience whatever, while a few had done considerable track and field work. After five months' training, every member had reached his objective, according to a copyrighted article in Coronet on Percival's unorthodox methods. Their accomplishments ranged from making a school team to winning a Canadian championship. Members broke 11 records, from city to national, and won more than 20 school, university, district, city, Provincial and Dominion-ships in their first year.

Since then, the group's victories total more than 1000, including championships won and records made in such competition as the U.S. Junior Olympics and the U.S. National Interscholastics.

Don Aiken, one of the members of the test group, had had no previous athletic experience. Medical examination showed he was "about average in all respects, except for a deficiency muscular flexibility."

Aiken started training for track under the Sports College system. In his first race he failed to finish; in his next race, he ran third. Since then he was won the Canadian national championships at Montreal, by 30 yards, bettering the previous record by two seconds.

Your Horoscope

Secret hopes and ambitions should now be realized, especially in business, but avoid overstrain and watch expenditures. Today's child will be methodical, logical, hard-working. On Sunday, don't deplete increased finances by excesses. The child born today should early be taught the value of money.

It's Been Said

Woman is the masterpiece.—Confucius.

?Questions? ANSWERS

Open to any reader. Names of persons asking questions will not be published. There is no charge for this service. Questions WILL NOT BE ANSWERED BY MAIL except where there is obvious necessity for privacy.

Anxious, Trail—You really must consult a lawyer on this question for the sake of your children as well as for yourself. The sooner this is done the better for all concerned.

"T," Tye—Please give recipe for potato champagne.

One and-half dozen oranges, one-and-half dozen lemons, five potatoes (skins and all), cut into small pieces, two pounds raisins, ten pounds sugar. Squeeze fruit, cut peel into small parts and put into five gallon crock with the potatoes and other ingredients. Fill with boiling water, allow to cool, then add two yeast cakes broken into small pieces. Place in warm even temperature for ten days, stirring each day. Should the yeast stop working before ten days, strain and bottle, but do not cork for about a week. Strain sediment after the liquid has completely settled.

J. A. K., Rossland—Where would one train to be a policewoman?

Write to the Police Department (Women's Division), Vancouver, B.C., for full particulars.

Looking Backwards

10 YEARS AGO

From The Daily News of Sept. 9, 1940

Dr. F. M. Auld was elected President of the B. C. Medical Association at its annual meeting, held in Nelson.

Mr. and Mrs. W. R. Grubbe have as their guests Dr. and Mrs. W. O. Green of Cranbrook, who are attending the B. C. Medical Association meeting.

Miss Gwen Garland returned to Shawinigan Lake, where she attends college, after spending the holidays with her father, C. B. Garland.

25 YEARS AGO

From The Daily News of Sept. 9, 1925

O. S. Jones, former Nelson printer, well-known over the Northwest as "Old Style" Jones, who is now machinist in the Seattle Times at Seattle, dropped into Nelson last night.

Dr. W. D. Steed caught two fish, weighing 27 pounds, while fishing at Procter.

Mrs. Hugh Ross left yesterday for the Okanagan, where she will be a judge at the Fair.

40 YEARS AGO

From The Daily News of Sept. 9, 1910

The Queen, the most famous vein of the Sheep Creek gold camp, from which half a million in gold has been taken up to the present time, is maintaining its record. Another strike has been made on the East side of the creek.

Ross Fleming of Fairview and J. R. Ramsden, late of the Hudson's Bay Co., announced that under the name of Fleming & Ramsden (Fairview Supply House) they have formed a partnership.

Solar Flares

HERSTMONCEUX — More about solar flares, which cause radio "fade-outs", is likely to be learnt through the move of two spectro-helioscopes from the Greenwich Observatory to the new headquarters of the Royal Observatory here. Spectro-helioscopes are used to observe the solar flares, which appear over sunspots. The brightest of the flares are directly connected with sudden fade-outs in short-wave long-distance communication, and radio research workers are interested in the observation of sunspots and solar flares to be made at the Observatory.

Observations of sunspots have been made from Greenwich for a considerable time, but it is expected that better "seeing" will be possible from the new headquarters nearly 60 miles from London.

Observers working at Herstmonceux hope to have a yearly average of 350 more hours of sunshine than they had at Greenwich, and the spectro-helioscopes will be used every fine day.

The spectro-helioscope's performance is like that of a radio set in that it can be "tuned" to a special wave length of light, emitted by the components of the sun.

Today's Bible Thought

Many merchants look on Christ's birthday as a wonderful chance to make money. He came to make us all rich beyond the wildest dreams of avarice.—God so loved the world that he sent his only begotten son, that whoso believeth in him should not perish, but have everlasting life. —John 3:16.

Aunt Het

I reckon the best proof o' decency is to hire somebody to work for you and treat him as you'd like to be treated if he was the boss.

Mrs. Mary Baker Eddy, founder of Christian Science, regarded herself as the incarnation of the feminine principle of diety.

They'll Do It Every Time

By Jimmy Hatlo

R.A.F. Marshall Takes Salute

Lord Tedder, Marshal of the Royal Air Force, took the salute on Warriors' Day at the Canadian National Exhibition in Toronto. With him is Air Vice-Marshal C. R. Slemon of Trenton air base. —Central Press Canadian.

Growth of Twin Cities in Ontario Sign of Canada's Great Expansion

By FORBES RHUDE
Canadian Press Business Editor

The Canadian Chamber of Commerce has had a look at the Lakehead, and it is too bad more Canadians can't do the same thing.

For Canada is not all East and West, Atlantic and Pacific. Smack in the middle there's great big fast-growing territory, Northwestern Ontario, with a twin-city combination for a metropolis.

If you're travelling West you may call the combination Port Arthur and Fort William, and if you're travelling East you may say Fort William and Port Arthur, but after receiving the hospitality of both, as Chamber of Commerce delegates did Wednesday; the careful visitor hardly knows which way to put it.

DOESN'T MATTER

Well, it doesn't matter much. They are both cities of more than 30,000 people which have increased their populations by 25 per cent in the last 10 years and only now seem to be hitting their real pace of growth. They are only four miles apart, and probably it won't be long before they'll be one big city, whether they are known by one or two names.

They share one natural harbor virtually at the head of Canada's part of Lake Superior. It is Thunder Bay, 18 miles wide and 35 miles long, with a 15-mile waterfront along which giant grain elevators tower and gleam like fairy-book castles.

There the vast stretches of the West meet the greatest water transport system in the world coming in from the Atlantic—the St. Lawrence, Lakes Ontario, Huron, Superior, Erie. The twin cities are an ocean port, 2000 miles from the ocean.

NEW INDUSTRIES

What is happening in the twin cities is just one of many signs of a new country coming into its own. Not so long ago railway passengers complained about Northwestern Ontario's expanses of woods, lakes and rocks, even if it has an austere beauty of its own. Now they'll be jolted by great new industries, and broad highways apparently coming out of nowhere.

Two hundred miles to the East, for instance, is Terrace Bay, home of a new paper industry, and 14 miles to the West is Atikokan, the home of the developing iron ores of Steep Rock. They are just two among a number of new towns of 1000 to 3000 which have sprung up under the spur of new industries under nearly model conditions.

The people in all this new country feel the thrill of growth and their average family incomes are among the highest in the country.

The two cities, like many another in Canada, were born in times of great promise, advanced, hesitated, and now again are on the move under conditions which make it unlikely that there will be any more hesitation for a long time to come.

The Chamber delegates who visited the Lakehead Wednesday are from Eastern Canada, en route to Banff, Alta., for the Chamber's annual meeting, Sept. 11-14.

Psychology for The Middle-Aged

By FRANK CAREY

STATE COLLEGE, Pa., Sept. 8 (AP)—The fate of the world" depends on expansion of the science of treating persons from middle age on—particularly along psychological lines—a New York psychologist said today.

It is particularly important, said Dr. George Lawton, that psychological and mental hygiene services be made widely available for—and used by—middle-aged and elderly people who hold positions of power in government, education, labor and industry.

But it is also important that such services be available for and used by all persons in the second half of life, not only to help them live well-adjusted lives but to offset any damaging emotional effects they might have upon children in their midst in case the older persons themselves need guidance.

Some of these persons were well-adjusted with effectively-organized personalities, but others had aged unsuccessfully" from the emotional standpoint—and yet retained their power to initiate and control policy.

B. C. to Send Ministers To Defence Talks

VICTORIA, B.C., Sept. 8 (CP) — British Columbia will send a Cabinet minister to the Oct. 1 International Civil Defence Conference in Helena, Mont.

The Conference — to plan joint civil defence "in event of any enemy action"—was called yesterday by Montana's Gov. John W. Bonner.

He invited Premier Byron Johnson, who will be in Quebec at that time. The Premier turned the invitation over to Education Minister W. T. Straith, who is handling B.C.'s civil defence program.

Also invited were premiers Ernest Manning of Alberta, and T. C. Douglas of Saskatchewan and Governors of six Western states and Alaska.

Expect Public to Absorb Tax Raise

By The Canadian Press

Canadian business men indicated today that they expect the public will absorb the higher prices caused by tax increases with little buying resistance.

There was no immediate comment from either the Canadian Manufacturers' Association or the Canadian Chamber of Commerce. Officials indicated they wished to study the budget before estimating its possible effect on business.

But a soft drink manufacturer said the new excise tax of 30 per cent on bottled soft drinks would be a serious blow".

E. P. Fox of Montreal, General Sales Manager of the Pepsi-Cola Company of Canada, Ltd., said "this item of the budget has dealt us a serious blow." G. E. Mitchell, Sales Manager of the Orange Crush Company, said in Toronto his product would be increased from five to six cents a bottle.

Department of Misunderstanding

VICTORIA, B. C., Sept. 8 (CP)—Latest file in the Department of Misunderstanding:

Chief William H. Short of Lethbridge, Alta., President of the Dominion Association of Fire Chiefs, was taking a stroll yesterday between business sessions when he met another delegate.

The Chief, who told the story, decided to introduce himself.

"I'm Short," he said, and extended his hand.

"I'm Shorter," replied the delegate.

"Okay, so you're shorter," countered the surprised Chief.

"You don't understand," answered the delegate. "I'm really Shorter."

He was, too—G. W. Shorter of Ottawa, from the National Research Council.

PHONE 144 FOR CLASSIFIED

Demonstrate Democratic Ideals To Prevent Third World War

By DEWITT MACKENZIE
Associated Press News Analyst

There's one aspect of the cold war between the isms regarding which a lot of folk are making what could be a disastrous mistake.

This is in harboring the belief that the argument is purely political. That's about as far off the beam as anybody could get.

The Communist ideology comprises a way of life, dealing with every phase of human activity from the cradle to the grave.

It is a regimentation which aims at complete uniformity of ideological viewpoint by whole populations.

It envisages world conversion, with Moscow as the seat of guidance.

WORK OF GENERATIONS

But, somebody asks, isn't that the work of generations? It certainly is —and all indications are that Russia so regards it.

The Kremlin clearly is planning far beyond the time of Stalin or any of his captains. Jakob Malik, Soviet delegate to the United Nations, has declared that the program will be carried out if it takes 100 years.

This fits in with the conclusion being drawn by Washington diplomats from the manner in which Moscow has dealt with the recent destruction of a Soviet bomber by U.N. forces over Korean waters. The Soviet procedure of dealing with the affair by note is taken as meaning that the Kremlin still wants to limit its conflict with the United States to diplomatic clashes.

WAR NOT LIKELY

Since this also is the American aim, it encourages the belief that another major war isn't likely in the near future, though obviously there are dangers as long as open powder-kegs are standing around. However, the drive for world Communization will continue with increasing force.

Therefore the question arises as to how this ideological crusade is to be met. It's no good pursuing the negative defence of merely arguing that Communism is contrary to our way of life. The challenge must be met by demonstrating that the democratic ideology is what the world needs.

Prices and Good Times

By R. G. JOY
Historian, Nelson and District Old Timers' Association

"Say, old timer, there is a lot of talk about price control. When we had the same we longed for the time to come so we could pay the price the merchant asked."

"My old friend, that is the way of life. We are not satisfied with what we have, and we want matters changed."

"Say, Joy, you can remember when food was cheaper?"

"Yes, I can. Do you want some of the prices?"

"Yes."

"When in Nakusp my boss sent me to the supply car on the Nakusp and Slocan Railway, which was being built, to enquire of the man in charge.

"'Could you sell me a few hams, and what is the price?' I asked.

"'Seventeen cents per pound,' he said.

"'Come,' said I, 'we won't buy it you can't cut that price.'

"'You can go to the hot place,' said he, and showed me the door.

"At the restaurant we saw good board for $5 a week.

NICKLE A POUND

"Say, old timer, I thought that in the new country prices were high. In Manitoba I could buy beef and pork at five cents per pound, wages were low, wheat was cheap, and No. 1 Hard was selling at 50 cents per bushel. In the Winter time men would stop in their hotels at a charge of $16 per month room and board, and the hotel boss would hire the boarders out in the Spring to the farmers for a wage of $10 per month up to $35 with board, according to their skill at farming.

"A farmer would mortgage his binder, seeder, etc., for digging his 160 acres for security."

"Say, Joy, you were in the bread business?"

"Yes, in 1897 to about 1902."

"What did you sell bread at?"

"Twenty loaves for $1.

"About 1907 to 1917, I was in the grocery business. Then, a family's grocery bill would be from $15 to $17.50 a month. They bought butter at 15 to 17 cents per pound by the tub; bacon 25 cents a pound; fancy biscuits 25 cents per pound; potatoes $1 to $2.50 per sack of 100 pounds. The competition was keen, and there were some failures, because of unemployment and low price of minerals. The Nelson Sawmill Company in 1893 sold rough lumber, 1x12, at $10 per thousand, shiplap at $11 per thousand.

"Beans were cheap, and if you were a prospector beans and bacon was the regular fare, unless you got a porcupine or fish."

"It seems to me," said the old timer, "that when things improve prices soar."

And, by gosh, I believe he's right.

Young Entry In Cattle Show

Five-year-old John Jensen shows he wants to be friends with this Lord Beacon. The Richmond Hill, Ont., calf is one of the entries in the Exhibition's Cattle Show this year. More than 100 head of cattle are expected to vie for $24,000 in prize money and championship honors when the show gets under way Aug. 30. —Central Press Canadian

Coca-Cola
TRADE MARK REG.
tastes best when served ice cold

Can you profit by their mistakes?

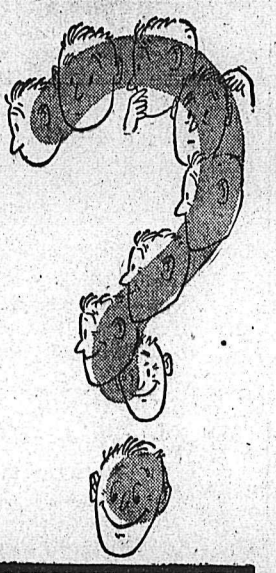

"What was your biggest mistake?" When men and women were asked this in a national poll, they answered: "Not enough education" . . . "Wrong choice of career" . . . "Didn't seize opportunities."

Your answer to *all three* mistakes is I.C.S. Training—at home in your spare time, in any one of 400 courses, so you'll be ready to make the most of opportunities for a better job at high pay! Get full information by marking and mailing coupon—*now!*

INTERNATIONAL CORRESPONDENCE SCHOOLS CANADIAN, LIMITED

Dept. 1815C ; Montreal 25, Que.

Without cost or obligation, please send me full particulars about the course BEFORE which I have marked X.

Business and Academic Courses
☐ Accounting ☐ Advertising
☐ Bookkeeping ☐ Commercial
☐ Business Administration
☐ Business Correspondence
☐ Auditing ☐ Salesmanship
☐ Cost Accounting
☐ Secretarial ☐ Retailing
☐ Traffic Management
☐ Retail Bus. Management
☐ Commercial Art
☐ Illustrating ☐ High School
☐ First Year College
☐ Higher Mathematics
☐ Sign Lettering
☐ Foremanship
☐ Industrial Supervision

Chemical Courses
☐ Chemical Engineering
☐ Chemistry, Analytical
☐ Chemistry, Industrial
☐ Chemistry, Mfg. Iron & Steel
☐ Pulp and Paper Making
☐ Petroleum Refining
☐ Plastics

Operating Engineering
☐ Steam Engineer
☐ Power Plant Engineer
☐ Combustion Engineer
☐ Refrigeration Engineer
☐ Marine Engineer

Civil Engineering, Architectural and Mining Courses
☐ Architecture ☐ Plumbing
☐ Architectural Drafting
☐ Building Estimating
☐ Civil Engineering
☐ Contracting and Building
☐ Highway Engineering
☐ Structural Engineering
☐ Concrete Engineering
☐ Sanitary Engineering
☐ Surveying and Mapping
☐ Coal Mining
☐ Metal Mining ☐ Heating
☐ Air Conditioning
☐ Lumber Dealer

Automobile Courses
☐ Auto Technician
☐ Electric Technician
☐ Engine Tune-up
☐ Body Rebuilding and Refinishing

Railroad Courses
☐ Locomotive Engineers
☐ Diesel Locomotive Engineers
☐ Air Brake
☐ Car Inspector
☐ Locomotive Machinist
☐ Section Foreman
☐ Bridge and Building Foreman

Electrical Courses
☐ Electrical Engineering
☐ Operating Engineers
☐ Maintenance Engineers
☐ Power House Engineers
☐ Light and Power Engineers
☐ Lighting Technicians
☐ Ship Electrician
☐ Electrical Drafting
☐ Electrical Mechanics
☐ Steam Electric Plant
☐ Hydroelectric Plant

Internal Combustion Engines Courses
☐ Diesel Engines
☐ Gas Engines
☐ Aircraft Engines
☐ Diesel Electric
☐ Marine Diesel

Miscellaneous Courses
☐ Industrial Engineering
☐ Ocean Navigation ☐ French
☐ Spanish ☐ English
☐ Applied Psychology
☐ Economics ☐ Dressmaking
☐ Foods and Cookery
☐ Serving Foods for Profit
☐ Short Story Writing
☐ Canadian Business Law

Mechanical Courses
☐ Mechanical Engineering
☐ Mechanical Drafting
☐ Industrial Engineering
☐ Industrial Instrumentation
☐ Industrial Metallurgy
☐ Machine Shop ☐ Welding
☐ Machine Shop Inspection
☐ Aeronautical Engineering
☐ Foundry Work ☐ Forging
☐ Pattermaking
☐ Toolmaking
☐ Boilermaking
☐ Marine Pipefitting
☐ Ship Fitting
☐ Sheet-Metal Work
☐ Ship Drafting
☐ Flight Engineer
☐ Tool Designing

Communication Courses
☐ Electronics ☐ Radio General
☐ FM and Television
☐ Radio Operating
☐ Radio Servicing
☐ Practical Telephony
☐ Telegraph Engineering

Textile Courses
☐ Cotton ☐ Woollen
☐ Rayon ☐ Loom Fixing
☐ Textile Designing and Styling
☐ Textile Merchandising

Name..... Age..... Address.....

Employed by.....

Dominion of Canada Charter. Registered under Provincial Trade School Regulations.

SPORTS

Pucksters Take Monarchs 9-1 To Grab Semi-Finals

Pucksters won an easy 9-1 victory over the Monarchs in the semi-finals of the Nelson Senior Men's Fastball League Friday night.

Barefoot of the Pucksters allowed only three hits, 10 strikeouts and two walks, on one of which the Monarchs got their only counter.

At bat the Pucksters were far superior, gaining one run in the third, two more counters in the fourth and another two men crossed the plate in the sixth, giving them a 5-0 lead.

In the Pucksters' last trip to bat two men were put on base by Walker and a third by an error when Hyssop banged a homer out to right field which was encored by Schneider, giving them four more counters to almost cinch what looked like a 9-0 game. But the Monarchs broke the ice and got one run in their last trip to bat.

Batteries: Pucksters, Barefoot, Cathcart. Monarchs, Loewen and Koenig.

Tuesday night the Kings play South Slocan in their semi-final series in which the first game was tied and the second taken by the Kings.

After that set is decided the winners will play the Pucksters in the best three-of-five series.

Golf Greats of Yesteryear Meet

ATLANTA, Ga., Sept. 8 (AP)—Bobby Jones, onetime king of all golfers whose greatest effort these days is three holes of pitch and putt, met a former golfing queen Thursday for the first time in 25 years.

Bobby and Alexa Stirling together grew up in golf at old East Lake Course No. 1. Bobby and his perfectly co-ordinated swing went on to 13 major U.S. and International championships and Alexa to three U.S. women's amateur crowns and a dozen others of lesser weight.

Alexa, looking much as she did in 1916 when she first won the U.S. amateur, has returned to her birthplace and the golf yard she made famous seven years before Bobby won his first American open.

Now Mrs. W. G. Fraser of Ottawa, Alexa has come home to play in the Golden Anniversary U.S. Women's Amateur Sept. 11-16.

The grand slam king needs a cane to walk and his right leg still drags slightly. An extremely serious spine ailment and two major operations in two years have left Bobby in a condition which may never permit him to play 18 holes of golf again.

In 1908 when Bobby was six years old and Alexa "a few years older," she won the first golf tournament Jones ever played in. But he got the prize.

It was a six-hole medal play tournament for youngsters who lived in the neighborhood of East Lake. Bobby insists that Alexa had the best score but an older boy who ran the tournament refused to name a girl the winner.

Mrs. Fraser, now the mother of three children, played in her last tournament in 1934—the Canadian Open.

The seaport town of St. Pierre on the Island of Martinique was completely destroyed with its 26,000 inhabitants by the eruption in 1902 of Mont Pelee.

CALGARY RANGE RIDERS

Reappearing by popular demand

At SALMO
Monday, Sept. 11

At PROCTER
Tuesday, Sept. 12

Show 1½ Hours
Dance 10:00 - 2:00 A.M.

Show and Dance $1.00
Dance only 75c
Show only 50c

Children (under 12) 35c

Injured Pep Sits in Corner While Saddler Picks Up Feather Crown

By GAYLE TALBOT

NEW YORK, Sept. 8 (AP)—Willie Pep, a disconsolate little figure, lost the featherweight championship of the world to Sandy Saddler at Yankee Stadium tonight as he sat on his stool between rounds with a dislocated shoulder.

Apparently on his way to a one-sided victory over the skinny-legged Negro, the great little battler from Hartford, Conn., took a huge crowd of 35,000 completely by surprise when he failed to come up for the eighth round and referee Ruby Goldstein raised Saddler's arm in token of victory.

Saddler thus regained the title he lost to Pep 19 months ago in Madison Square Garden after having previously dethroned Pep in October, of 1948.

There was no hint that Pep was in difficulties when he returned to his corner after a rough seventh round. But he had no more than reached his stool when his manager, Lou Viscusi, beckoned Dr. Vincent Nardiello, official physician for the State Athletic Commission, into the ring. The doctor still was leaning over examining the stricken fighter when the bell rang for the eighth round. It will go into the record as an eight-round technical knockout.

AHEAD ON POINTS

Up to the time of the unhappy ending, Pep had piled up a commanding margin on points. On this writer's scoreboard he had won five of the seven rounds and dealt steady, stabbing punishment to the challenger.

Saddler's best round had been the third, when he dumped Pep to the floor with a hard left hook on the button. Pep stayed down for a nine count and came up to give better than he received for the remainder of the round. Saddler also earned the seventh round, but by a hair.

All the others had gone to Pep by handy margins, and it appeared to be only a question of whether his 28-year-old legs could carry him the remainder of the route at the stiff pace he was setting. He had left-jabbed Sandy into a partial state of bewilderment and had crossed a score of lusty lefts and rights to the Negro's jaw.

At the end Saddler's left eye was closing fast. Pep had a cut on his left cheek bone from which considerable gore spilled during the final round.

IN PAIN

Pep's handlers barred his dressing room to the Press for some time after the fight ended, explaining that the veteran was in such pain he was in no condition to answer questions.

A fight figure close to the situation passed out the information that the pair already are signed to fight again in February, but there was no official confirmation. Pep received 45 per cent of the net from tonight's big gate; Saddler only 15 per cent.

Nardiello's official term for what happened to Pep was a "subluxation" of the shoulder. The little fellow was unable to move his arm in any direction.

After he recovered sufficiently to talk with the writers, Pep said the injury occurred when "he got me in a double arm lock just before the bell and twisted me." He declared he was otherwise unhurt.

Going Up! For Trail's Park

Installation of lights for night ball games at Butler Park in Trail was a major task. Here a 90-foot pole with the lights and other equipment already installed can be seen rising. Batteries of lights are carried on four such poles in the park. The 60-foot boom hoisting the pole is carried on a crane truck of Wade and Wells Co. Ltd., which did the work. The fact that the lights were already set in focussed position made the task an extremely delicate one.

ALL-COAST FINAL FOR TOTEM AWARD

JASPER, Alta., Sept. 8 (CP)—The internationally-famous silver Totem Pole golf trophy will go back to Vancouver tomorrow for the first time since 1928. An all-Vancouver men's final at the 21st annual Totem Pole golf tournament was assured today when Walter McElroy and Norman Wilkinson won their semi-final rounds.

Mrs. Jack Todd of Victoria, B.C., scored an easy 5 and 4 victory over Mrs. R. H. Cleat of Vancouver to win the women's championship. Mrs. Cleat's putting trouble had her trailing from the start.

McElroy won 2 up over A. E. Wilson of Detroit while Wilkinson defeated Murray Marsh of Seattle 4 and 2. Whereas Wilkinson took possession of his match in the early stages, McElroy and Wilson were deadlocked at the end of 15 holes before the Vancouver golfer won the 16th, halved the 17th and took the 18th.

The Vancouver shotsmiths will compete for the title over the 36-hole route tomorrow.

Royals Head For Cranbrook

The game-winning Royals will again show their stuff in a double-header softball game with the Cranbrook Eagles in Cranbrook over the weekend, in the Kootenay softball playoffs.

The Royals met their first defeat in nearly a year when the Nelson Kinsmen, an all-male squad, trimmed them 15-3 Wednesday night.

The girls will leave by private car at 4:00 o'clock Saturday afternoon, playing their first game at 9:30 Sunday morning, the second at 12:30 and returning Sunday night.

Players making the trip will include Chris Chapman, Dianne Chursinow, Lois Taylor, Mary McGinn, Edi Pippi, Geordie Procter, Verda Pratt, Isabel Locatelli, Jean Koehle and Peggy Darwin.

PHONE 144 FOR CLASSIFIED

Ladies Bowling Schedule

Schedule for the first round of the Ladies Five-Pin Bowling League follows:

Sept. 12:

7 p.m. — Waterer vs Gentles; Chursinow vs Locatelli; Koehle vs Peters.

9 p.m. — McLean vs Moore; Irvine vs Mann; Kuhn vs Stewart.

Sept 19:

7 p.m.—Mann vs Kuhn; Irvine vs Moore; Waterer vs Stewart.

9 p.m.—Locatelli vs Koehle; McLean vs Peters; Gentles vs Chursinow.

Sept. 26:

7 p.m.—Chursinow vs Koehle; Stewart vs Gentles; Moore vs Mann.

9 p.m.—Irvine vs McLean; Waterer vs Kuhn; Peters vs Locatelli.

Oct. 3:

7 p.m. — Locatelli vs McLean; Koehle vs Waterer; Peters vs Chursinow.

9 p.m. — Gentles vs Mann; Stewart vs Irvine; Moore vs Kuhn.

Oct. 10:

7 p.m.—Moore vs Peters; Mann vs Stewart; Irvine vs Kuhn.

9 p.m. — Waterer vs Chursinow; Gentles vs Locatelli; McLean vs Koehle.

Oct. 17:

7 p.m.—Stewart vs Chursinow; Locatelli vs Irvine; Gentles vs McLean.

9 p.m.—Kuhn vs Peters; Moore vs Koehle; Mann vs Waterer.

Oct. 24:

7 p.m.—Gentles vs Moore; Peters vs Mann; Locatelli vs Waterer.

9 p.m.—Koehle vs Irvine; Kuhn vs Chursinow; Stewart vs McLean.

Oct. 31:

7 p.m.—Irvine vs Waterer; McLean vs Kuhn; Chursinow vs Mann.

9 p.m.—Peters vs Stewart; Koehle vs Gentles; Locatelli vs Moore.

Nov. 7:

7 p.m. — Kuhn vs Locatelli; Gentles vs Peters; Stewart vs Koehle.

9 p.m. — Moore vs Waterer; Mann vs McLean; Chursinow vs Irvine.

Nov. 14:

7 p.m.—Peters vs Irvine; Waterer vs McLean; Kuhn vs Gentles.

9 p.m. — Stewart vs Locatelli; Chursinow vs Moore; Koehle vs Mann.

Nov. 21:

7 p.m.—Moore vs Stewart; Kuhn vs Koehle; Mann vs Locatelli.

9 p.m.—Chursinow vs McLean; Peters vs Waterer; Irvine vs Gentles.

Nov. 28:

7 p.m.—Peters vs Koehle; Mann vs Irvine; Moore vs McLean.

9 p.m. — Waterer vs Gentles; Stewart vs Kuhn; Locatelli vs Chursinow.

Star Hockey Player Dies Suddenly

SUDBURY, Ont., Sept. 8 (CP)—Alex McKinnon, a great hockey star of the 1920s died today of a heart seizure. He was 51.

McKinnon was a rugged forward with the famed old Sudbury Wolves of the early 1920s. In 1922 he joined Pittsburgh Yellow Jackets and later moved into the National Hockey League—first with the old Hamilton Tigers, then with New York Americans and Chicago Black Hawks.

He served overseas for three years in the First World War, winning the military Medal.

French Invaders Favored Over Britain's Gallopers in St. Leger

DONCASTER, England, Sept. 8 (AP)—Four French contenders were primed tonight to capture the St. Leger, final jewel in British racing triple crown.

Even the most ardent Briton had a tough time finding a home-bred horse among the other 11 probable starters with a legitimate chance of foiling the cross-channel invasion.

The No. 1 choice for tomorrow's gallop of a mile, six furlongs and 132 yards is the Baron Edouard de Rothschild's Vieux Manoir. The winner will get a purse of £13,959 ($43,273).

At the final get-together of bookmakers at London's Victoria Club Vieux Manoir closed a solid 2 to 1 favorite.

This will be the offering price when the 100 or so bookies set up their slates in front of the low rambling stands on Doncaster's town moor tomorrow morning. The price is apt to shorten even more before post time.

Vieux Manoir's only defeat was in the English Derby. He was crowded entering the stretch and then appeared bothered by the downhill run just before the finish.

Best-liked among the English entries is Lord Rosebery's Castle Rock which closed as third favorite in the callover at 9 to 1.

Marcel Boussac's Stratch II was second choice at 5 to 1.

Other final callover prices were: 100-9 L'Amiral; 100-8 Cagire II; 100-6 Saturn, Tilloy; 22-1 Miel Rosa; 25-1 Babu's Pet, Pachademis; 33-1, Sanlinea; 66-1, Ttenigot, Turn A Penny and 100-1 Tramper and Mattygainmal.

Easy One for Tiger-Cats

By The Canadian Press

Hamilton's onrushing Tiger-Cats, currently riding high atop the Big Four by virtue of a brace of crushing victories, can pass another test today.

"It shouldn't be a tough one—although anything can happen in this surprising football season—for they come up against the crippled Ottawa Rough Riders whom they beat 26-17 last weekend.

Coach Carl Voyles of Hamilton, whose terrific front wall and hard-plunging backs have proved the surprise of the leagues early season, reports that his two ace plunging halves, Bill Gregus and Ed (Special Delivery) Jones have recovered from minor ailments.

Ottawa's cripples include Howie Turner, Ted McLarty and Eric Chipper, all doubtful starters.

SENIOR BALL SEMI SUNDAY

Les Hufty and Jim Todd will take the mound Sunday when Nelson Peerless 9 comes to grips with the Rossland Cubs in a sudden death game in the semi-final of the West Kootenay Senior Baseball League Championship.

The winning team attains the right to play Fruitvale in the finals.

Gordon Richardson, the coach, has picked for the game: A. Larsen, catcher; L. Hufty and J. Todd, pitchers; R. Wassick, first base; B. Koehle, second base; C. Locatelli, third base; B. McNab, short stop; F. Koehle, outfielder; W. Haldane, outfielder; F. Hufty, outfielder; R. Koehle, outfielder; F. Madden, outfielder; R. Nash, outfielder.

Baseball Scores

NATIONAL LEAGUE

Brooklyn ..... 010 000 020—3 6 1
Philadelphia .. 210 001 00x—4 9 1
Palica, Bankhead (8) and Edwards; Meyer and Seminick.

Boston ..... 000 100 300—4 6 1
New York ..... 000 000 030—3 7 2
Spahn and Cooper; Hearn, Maglie (9) and Westrum.

AMERICAN LEAGUE

St. Louis ..... 000 100 211—5 8 0
Cleveland ..... 400 000 000—4 11 1
Widmar, Pillette (7) and Lollar; Garcia, Zoldak (9) and Murray.

Philadelphia .000 000 013— 4 12 2
Washington 310 203 10x—10 14 3
Murray, Scheib (5) Coleman (7) and Tipton; Moreno and Grasso.

St. Louis ..... 000 102 300— 6 9 1
Cleveland ..... 000 000 000— 0 7 1
Johnson and Moss; Lemon, Weik (7) and Hegan.

INTERNATIONAL LEAGUE

Jersey City 0, Baltimore 1
Jersey City, 4, Baltimore 1
Syracuse 8, Springfield 3
Toronto 4, Montreal 2
Buffalo 8, Rochester 3

WEST INDIES WHIPS ENGLAND

LONDON, Sept. 8 (Reuters)—The West Indies touring cricket team today whipped England's minor countries by an innings and seven runs.

Ball Standings

By The Canadian Press

NATIONAL			
Philadelphia	81	52	.609
Brooklyn	73	55	.570
Boston	72	57	.558
New York	70	60	.538
St. Louis	68	63	.519
Cincinnati	54	74	.422
Chicago	55	77	.417
Pittsburgh	48	83	.366
AMERICAN			
Detroit	83	48	.634
New York	83	49	.629
Boston	82	51	.617
Cleveland	80	56	.588
Washington	59	72	.450
Chicago	52	83	.385
St. Louis	47	86	.353
Philadelphia	47	88	.348

Phils Finally Halt Dodgers, Win 4-3

By STEVE ROBERTSON
Canadian Press Staff Writer

Philadelphia snapped a five-game losing streak Friday night and increased their first-place margin in the National League to 5½ games by beating Brooklyn 4-3. The Phils choked off the Dodgers' desperate bid for a sweep of the four-game series by salvaging the finale.

Three other National League games were rained out—a doubleheader at Cincinnati against Chicago Cubs and Pittsburgh at St. Louis.

At New York, Tommy Holmes' home run, his seventh of the year, was the decisive blow as Boston Braves defeated the Giants again, 4-3. It was the 13th triumph for the Braves over the Giants in 18 games.

Holmes' blow, off big Jim Hearn, came in the seventh and found Walker Cooper and Sid Gordon on base. Both had walked.

The Giants were completely baffled by Warren Spahn until the eighth when they got all their runs. Two walks and three singles ruined the southpaw's shut out. It was his 18th victory.

Julio Moreno, rookie Cuban right hander, made his Major League debut a winning one as Washington defeated Philadelphia Athletics, 10-4 in an American League game.

Washington mauled Joe Murray, Carl Scheib and Joe Coleman for 14 hits, including four by Cass Michaels, who has hit safely in his last seven attempts.

Moreno was staked to a 10-0 lead and had a shutout until the eighth, when Paul Lehner's triple and Ferris Fain's outfield fly produced a Philadelphia run. The A's scored three more runs in the ninth on four hits.

St. Louis severely hurt Cleveland's faint chance of winning the American League Pennant by sweeping a doubleheader 5-4 and 6-0.

The American League's only 20-game winner, Bob Lemon, had a rough time with the Browns in losing the second game. After he let them score once in the fourth, Ken Wood and Ray Coleman each slugged bases-empty home runs off him in the sixth.

The Browns were aided to two runs in the first game when Garcia threw wild to second on a double-play ball.

At Philadelphia, Russ Meyer and Eddie Waitkus, two of the senior members of the Whiz Kids, were the leading forces in the Phils' 10th victory over Brooklyn in 18 meetings.

TIES DOWN BROOKS

Meyer, pitching his first complete game since July 5, shackled the Brooks with six hits, only two coming after the third inning. His bat helped, too, as two of his three sacrifice bunts set up a pair of runs.

The Phils collected eight hits off loser Erv Palica, half of them coming in the first inning to provide them with a 2-0 lead. Each team scored a run in the second. Thereafter both pitchers settled down to hurl airtight ball.

The Phils picked up what proved to be the winning run in the sixth on Mike Golat's one-bagger, Meyer's sacrifice and a double by Waitkus to take a 4-1 advantage. Duke Snider's homer in the eighth following a single by Pee-Wee Reese made it 4-3 and gave the 14,727 cash customers a scare. Meyer bore down, however, and retired the last four batters in succession.

The Dodgers lost the services of Jackie Robinson. The start second baseman suffered a bruised left thumb in making a fine stop of Jack Mayo's single behind second base in the first inning. After first aid, he continued in the game until the third but finally had to quit when the pain proved too severe.

To Coach Bisons

BUFFALO, N.Y., Sept. 8 (AP)—Signing of Leroy Goldsworthy for his fourth year as coach of Buffalo Bisons of the American Hockey League was announced today.

Goldsworthy, a golf pro at Jasper National Park, Alta., is due here next Thursday, four days before the Bisons start training at Fort Erie, Ont.

LEICESTER, England (CP)—Leicester's former health officer, Dr. C. Killick Millard, bought himself a motorcycle for his 80th birthday.

QUALITY RYE AT A POPULAR PRICE

Adams OLD RYE WHISKY

A50-4

This advertisement is not published or displayed by the Liquor Control Board or by the Government of British Columbia.

IRON FIREMAN OIL FURNACE
engineered for today's needs

A complete winter air-conditioner with the fuel saving Iron Fireman Vortex Flame

Warms, cleans, humidifies and circulates the air

Quick acting for steady even heat —low fuel bills

You can save up to one gallon of oil out of every three with this truly modern Iron Fireman furnace with built-in Vortex oil burner. The bowl-shaped, whirling flame is different from that of any other oil burner. The horizontal hearth reflects heat upward into the furnace, blanketing the entire fire chamber with hard-hitting radiant heat. Reaches top efficiency in a few seconds—no warm-up period before furnace begins delivering heat to your rooms.

See your Iron Fireman dealer or write for an illustrated picture story of the Iron Fireman Vortex oil furnace, its marvelous flame and outstanding results.

KOOTENAY PLUMBING & HEATING CO.
351 Baker St. Nelson, B.C. Phone 666

J. BALFOUR & SONS—Plumbing and Heating Engineers, 1151 Cedar Ave., Trail, B.C.—Phone 602

MODERN ELECTRIC—General Merchandise and Contracting, Box 696, Cranbrook, B.C.—Phone 524

KIMBERLEY PLUMBING & HEATING
P.O. Box 445 Kimberley, B.C. Phone 219

BASEBALL PLAYOFFS

ROSSLAND CUBS
Vs.
NELSON PEERLESS 9

SUNDAY — 2:30 p.m.

SUDDEN DEATH GAME for the right to meet Fruitvale for the West Kootenay Senior Baseball Championship.

SUPPORT YOUR BASEBALL ORGANIZATION

Have ARROW Handle Your Move!

Let is be an automatic choice to call the firm that specializes in moving furniture.

ARROW SERVICE is built around its staff of highly skilled furniture moving operators, using only equipment specially designed for the safe and efficient movement of household effects.

MOVING BY ARROW is so easy, all YOU have to do is telephone NELSON 1106, every detail of your move will then be handled in an efficient and economical manner.

LET ARROW MOVE YOU

PACKING
CRATING
SHIPPING
STORAGE
LONG DISTANCE VAN MOVEMENT
POOL CAR SHIPMENTS

ARROW Van & Storage Ltd.

Successors to Williams Van Lines
613 WARD ST., NELSON

TIM-BER-LOX
Protects Paint from Peeling and Blistering

Available at Hardware, Paint Stores and Lumber Dealers

YOU CAN BUY TIM-BER-LOX AT
Nelson Woodworking Co.
273 BAKER ST. PHONE 1150

L'IL ABNER

PHONE 1032 **HOME FURNITURE CO. LTD.** NELSON B. C.
INSPECT OUR STOCK OF HOSTESS CHAIRS, LOUNGES AND CHESTERFIELDS

HENRY

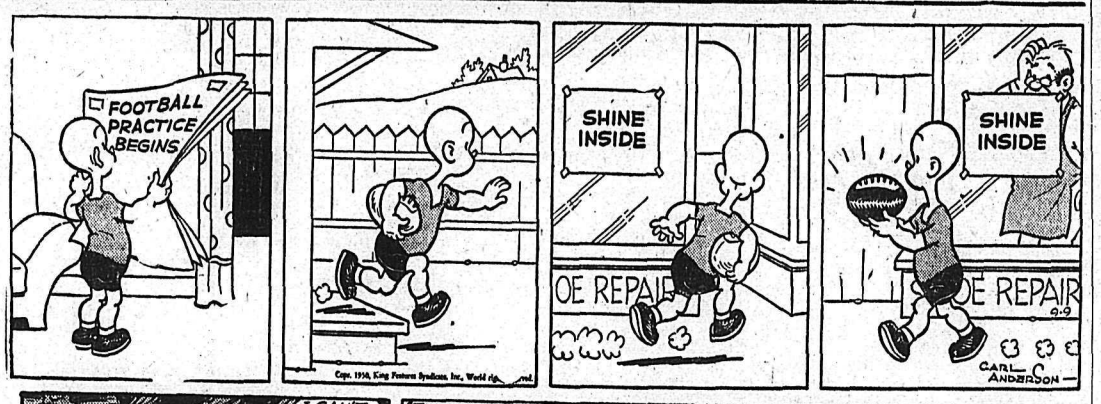

KING OF R.C.M.P.

BLONDIE

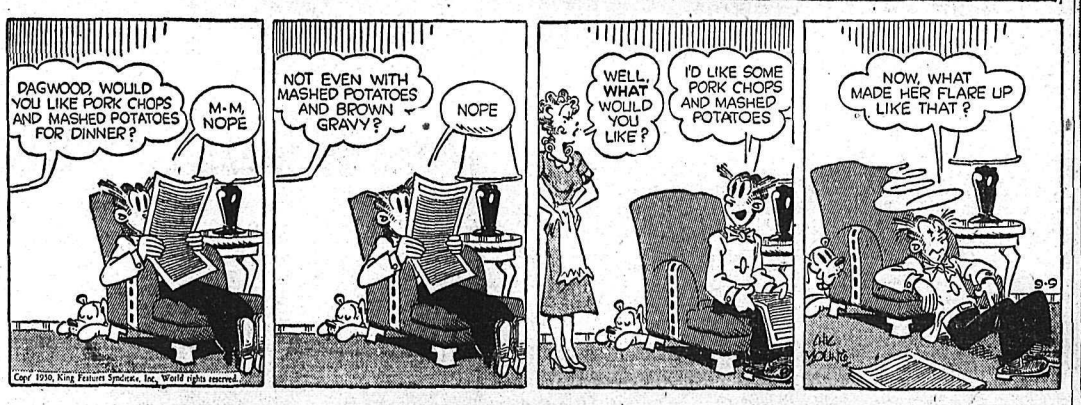

SECRET AGENT

DONALD DUCK

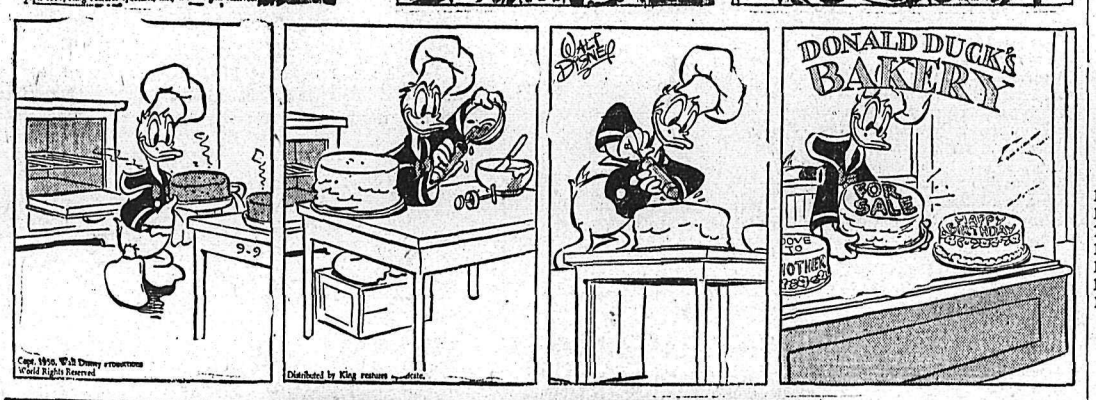

BUZZ SAWYER

JIGGS

TODAY'S *News Pictures*

Britain Reveals "Most Powerful" Jet Engine

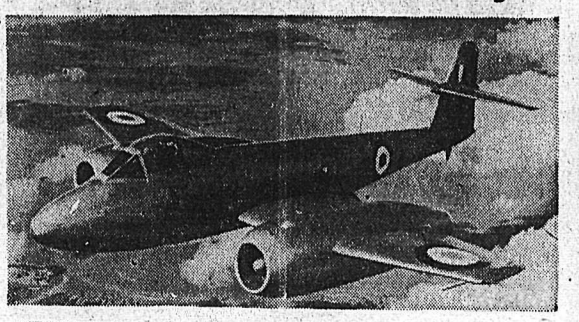

Just released from the British secret list are details of the world's newest and most powerful jet engine, the Armstrong Siddeley Sapphire. Not only is its thrust 1000 pounds greater than any other type-tested engine, but it is disclosed that the Sapphire has gone a long way toward countering the high fuel consumption problem which has so far greatly limited the range and endurance of all jet aircraft. A closeup of the jet engine, above, may be seen, with William Lindsay, left, deputy engineer, and H. T. Chapman, Director and General Manager. Two of the giant Sapphires are seen, top, installed experimentally in a Gloster Meteor fighter, said to be able to travel 600 m.p.h. on one engine.—Central Press Canadian.

Cabinet Officers Under Attack

Secretary of Defence Louis Johnson (left) and Secretary of State Dean Acheson (right), Cabinet officers under attack from Republican leaders and others, pose with Chairman Kenneth McKellar (D., Tenn.) of the Senate Appropriations Committee at a session of the Committee in Washington. Latest to call for new leadership of the State and Defence Departments is the Veterans of Foreign Wars. Johnson, in a letter to a Congressional critic, called attacks on him and Acheson primarily political, "with an eye to the November elections."—AP Wirephoto.

Rumors Persist She Is Engaged

Princess Margaret of England, right, is shown with the Earl of Dalkeith, 27, and his mother, the Duchess of Buccleuch, at a recent ball held in Glasgow, Scotland. British rumors continue to hint that Princess Margaret and the Earl of Dalkeith are engaged and that the official announcement "will be the next important event in the Royal family". The Earl, a friend of Margaret's since childhood, served as a lieutenant in the Royal Navy during the war, and will some day inherit one of Britain's largest fortunes.—Central Press Canadian.

Demonstrator Taken in Tow

A Communist demonstrator holds his glasses in his teeth as two West Berlin policemen get a firm grip on his arms during a demonstration in front of the Berlin, Germany, City Hall. Police finally had to use high-pressure water hoses to disperse the several hundred booing and shouting Communists. The demonstrators, Germans who live in the Western sector but work in East Berlin for Red-controlled agencies, were protesting a recent Western ban on their exchanging East mark earnings for West marks.—AP Wirephoto.

ON THE AIR

SATURDAY, SEPT. 9, 1950

CKLN
1240 ON THE DIAL

7:00—News
7:05—Top of the Morning
7:30—News
7:35—Top of the Morning
8:00—News
8:10—Bill Good
8:15—Hits and Encores
8:30—Show Case
8:45—Saturday Musicale
9:00—News
9:01—Western Hit Parade
9:15—Saddle Serenade
9:30—The Stamp Collector
9:45—The Answer Man
10:00—Train Time and Time Signal
10:01—Bandstand
10:15—Notice Board
10:45—News
11:00—Folk Songs
12:00—News
12:03—Saturday Magazine
1:00—Saturday Serenade
1:30—London Studio Melodies
2:00—Ballet Club
3:00—This Week
3:14—Train Time
3:15—Three "J's"
3:30—Living 1950
4:00—Band Call
4:30—Show Business
5:00—Music From the Films
5:30—Sports College
5:45—Memo From Lake Success
6:00—News
6:10—Dinner Date
6:30—Cavalcade of Melody
7:00—Chamber Music Society of Lower Basin Street
7:30—Square Dance
8:00—Prairie Schooner
8:30—Saturday Barn Dance
9:00—Soirees a Quebec
9:30—Ray Norris Quintet
10:00—News
10:15—Trocadero Orch.
10:30—Request Program
11:30—St. Francis Hotel Orchestra
11:55—News Nite-Cap

SUNDAY, SEPT. 10, 1950

CKLN
1240 ON THE DIAL

9:00—News
9:15—Music for Meditation
9:30—Harmony Harbor
9:59—Time Signal and Train Time
10:01—B.C. Gardener
10:15—Just Mary
10:30—Music for Children
10:45—News
11:00—News
11:03—Capital Report
11:30—Religous Period
12:00—Your Invitation to Music
1:30—Church of the Air
2:00—Salvation Army
2.30—Critically Speaking
3:00—John Fisher
3:15—News: Weather
3:30—My Uncle Louis
4:00—National Sunday Evening Hour
4:45—Hour of St. Francis
5:00—Star Time
6:00—Summer Theatre
6:30—Little Symphonies
7:00—News
7:10—Weekend Review
7:30—Summer Strings
8:00—Overture Please
8:30—Organ Recital
9:00—Jean de Kimanbezof
9:30—Vesper Hour.
10:00—News
10:15—Newfoundland Place Names

Edmonton District Reports Polio Case

EDMONTON, Sept. 8 (CP)—One new case of polio and one suspected case were reported to Provincial health authorities today from the Oyen District.

Schools in the Youngstown area near Oyen are closed due to the disease.

Latest victim is an 11-year-old Oyen boy. A 10-year-old boy from the same town is a suspect.

Seventy-six cases, including three deaths, have occurred in the Province.

East Germans Blow Up Castle Ruins

BERLIN, Sept. 8 (Reuters) — East German demolition squads yesterday blew up Berlin's Imperial Castle — one of the last links with Germany's kings and emperors—to make room for a political parade ground. The castle ruins were all that remained after allied bombing of Berlin during the Second World War. The castle, built in 1443, housed the Prussian kings Frederick I and Frederick William I, and all the German emperors.

UNMASK GANG OF SMUGGLERS IN VIENNA

VIENNA, Sept. 8 (Reuters) — A gang of arms smugglers, moving hand grenades and detonators from Western Europe to the Iron Curtain countries, has been uncovered in the District of Carinthia. Austrian and British police unmasked the operation. Austrian police said suspicions were aroused by the activities of an export-import firm in Carinthia.

DAILY CROSSWORD

ACROSS
1. Bang
5. In a lop-sided stat
9. Capital (Egypt)
10. Southeast wind
12. Short business journeys
14. Skill
15. Cravat
16. Appendage
18. River (It.)
19. Man's nickname
20. An aromatic herb
22. Force
23. Terrible
24. Lizard
26. Coins
27. Insensible
28. Units of heavy weight
29. Genuine
31. Note of scale
33. Close to
34. Ages
35. Moisture
36. Spigot
38. Native of Istria
40. Anesthetic
42. Merits
43. Ireland
44. Cereal grains

DOWN
1. Biblical name
2. Coins (It.)
3. Constellation
4. Western state
5. Chief gods (Teut. Pantheon)
6. Diminutive of Louisa
7. Openings (anat.)
8. Gist
9. Whale
11. Rock pieces
13. Flit
17. Dipping out, as liquid
20. Crest of helmet
21. Strong alcoholic liquors
22. Title equivalent to lady
24. Having a handle
25. Droplike
26. Huge animal
28. Cane
30. River (Fr.)
31. University officers
32. Possesses
35. Terrible
37. Greek letter
39. Beam
41. Erbium (sym.)

▨	1	2	3	4	▨	6	6	7	8	▨
9					▨	10				11
12					13	▨	▨	14		
15			▨	16			17	▨	18	
19		▨	20					21		
▨	▨	22				▨	23			
24	25				▨	26				
27					28				▨	▨
29				30				▨	31	32
33		▨	34				▨	35		
36		37	▨	38			39			
40			41		▨	42				
▨	43				▨	44				▨

9-9

C	O	L	A		B	R	A	T		D	A	V	I	D
R	A	P	I	D		E	L	A		F	I	N	I	T	E
C	A	L	U	M	E	T		S	O	W		A	B		N	I	N	T	H
D	A	U	B	E	D		A	R	A	B		E	S	S	E	N		S	M	I	L	E
S	H	E	N		T	A	P	P	E	T			D	R	I	V	E		B	I
A	S	A		A	L	E	R	T	E	D		C	O	M	F	I	T		O	R	E
T	U	B	A	S		F	A	I	R	S		R	O	T	E		A	L	L	Y

9-9

Yesterday's Answer

DAILY CRYPTOQUOTE—Here's how to work it:

A X Y D L B A A X R
is L O N G F E L L O W

One letter simply stands for another. In this example A is used for the three L's, X for the two O's, etc. Single letters, apostrophies, the length and formation of the words are all hints. Each day the code letters are different.

A Cryptogram Quotation

W S T R D Q L Y W A X L L I Z L R R L T X A D C N L G R D Q L, W H Z D V H D S H W G L X A Z D V H D S H — T G A T L S.

Yesterday's Cryptoquote: SO TRANQUIL IN THE HEAVEN ABOVE, SO RESTLESS IN THE WAVE BELOW.—JEBEB

Distributed by King Features Syndicate

CLASSIFIED ADS — PERSON-TO-PERSON WANT ADS FOR QUICK RESULTS!

Phone 144 — Deadline for Classified Ads—5 P.M. — **Phone 144**

HELP WANTED

FIRST-CLASS AUTO MECHANIC WANTED AT ONCE. APPLY NEW DENVER GARAGE CO. LTD., OR PHONE 20, NEW DENVER.

ARROW LAKES HOSPITAL, Nakusp, B.C. Twenty-bed well-organized hospital has immediate opening for two general duty nurses. Salary $175.00 per month, board $30.00. Apply Matron.

TRUCK DRIVER FOR DELIVERY. Steady position. Between 20 and 35 years of age. Apply Liberty or phone 1192.

BOYS — DAILY NEWS ROUTES open. Profitable part time work for the right boys. Ask for Mr. Hay, Circulation Dept.

WANTED — PLASTERER AND one or two helpers. Several weeks patching job. J. M. Harris, Sandon, B.C.

WANTED — SMART SALES GIRL. State experience. Box 454 Daily News.

WANTED — CASHIER AND A experienced waitress. Apply Golden Gate Cafe.

WANTED — 4TH CLASS STEAM engineer for Trail. Apply Box 432 Daily News.

PIN BOYS WANTED. — APPLY The Bowladrome.

WANTED—EXPERIENCED WAITresses. New Star Cafe.

SITUATIONS WANTED

Nelson Building Contractors Building and remodelling. Specialize in architecture. No jobs too large or too small. 1323 McQuarrie Ave. Phone 364-X-3.

AGENTS WANTED

$50.00 TO $100.00 A WEEK IS very easily earned in your spare time. Montreal manufacturer and importer of hand painted novelties and watches offers unbelievable value for selling direct to consumer. This is a rare opportunity for doubling your income with Canada's largest organization of its kind! Free catalogue will be sent by return mail. Oriental Art Studios, 2035 St. Timothee Street, Montreal, P.Q.

LIVESTOCK, POULTRY AND FARM SUPPLIES, ETC.

FOR SALE — ELECTRIC BROODers, poultry feed troughs, water troughs and fountains; platform scales; treadle grindstone; wheelbarrow sprayer; feed mixer; feed elevator. All at reasonable prices. Sunnyside Poultry Farm, Box 182, Trail, B.C.

WANTED—SINGLE HORSE WAGon. State condition and price first letter. Box 674, Castlegar, B.C.

FOR SALE — JERSEY MILKING cow. Phone 189-R-4.

PETS, CANARIES, BEES, ETC.

WANTED — MALE AIRDALE pup. Will give it good home. A. Leaf, Taghum.

Nelson Daily News

Classified Advertising Rates:
15c per line first insertion and non-consecutive insertions.
11c line per consecutive insertion after first insertion.
48c line for 6 consecutive insertions.
$1.56 line per month (26 consecutive insertions) Box numbers 11c extra. Covers any number of insertions.
PUBLIC (LEGAL) NOTICES, TENDERS, Etc.—20c per line, first insertion. 16c per line each subsequent insertion.
ALL ABOVE RATES LESS 10% FOR PROMPT PAYMENT

Subscription Rates:

Single Copy	$ .05
By Carrier, per week, in advance	.25
By Carrier, per year	13.00
Mail in Canada, outside Nelson:	
One month	1.00
Three months	2.50
Six months	4.50
One year	8.00
United States, United Kingdom:	
One month	1.00
Three months	3.00
Six months	6.00
One year	12.00

Where extra postage is required Above rates plus postage.

BUSINESS AND PROFESSIONAL DIRECTORY

ASSAYERS AND MINE REPRESENTATIVES

E. W. WIDDOWSON & CO. Assayers, 301 Josephine St., Nelson.

H. S. ELMES, ROSSLAND, B.C. Assayer, Chemist, Mine Represent

ENGINEERS AND SURVEYORS

D. A. CURRIE, B.C. LAND SURveyor, Rossland. Phone 348.

BOYD C. AFFLECK, 218 GORE ST., Nelson, B.C., Surveyor, Engineer

INSURANCE AND REAL ESTATE

McHARDY AGENCIES LTD. Insurance, Real Estate—Phone 135.

BULLDOZERS, TRUCKERS, ETC.

BULLDOZING, TRUCK HAULING sand and gravel. Contract. H Harrop. Phone 117.

MACHINISTS

BENNETTS LIMITED
Machine Shop, acetylene and electric welding, motor rewinding
Phone 593 — 324 Vernon St.

STEVENSON'S MACHINE SHOP—Specialists in mine and mill work. Machine work, light and heavy. 708 Vernon St., Nelson Phone 98

HARDWOOD FLOORS, SANDING

FLOOR SANDING
Armstrong Tiles supplied and laid.
A. H. Shrieves, 1918 Falls St.
Nelson, B.C. — Phone 1567

FOR SALE, MISCELLANEOUS

ATKINSON TRANSFER
COAL
Rosedale, Egg and Lump. Hillcrest Furnace
SAND and GRAVEL
GENERAL HAULING
PHONE 1126

ONE McCLARY "GARRY" WOOD and coal kitchen range, $15.00. One McClary circulating wood and coal living room heater, $25.00 One Vaughan Drag Saw. Come and see it working, $100.00. Sam Fisher, Bonnington Falls.

FOR SALE — SHOW CASES, chairs and tables, empty tool chest, large veneer chest, record cabinet, wash tubs and bench, stove pipe and board, saws. Apply 77 Freight Depot, 321 Baker Street.

FOR SALE — FOLDING BABY buggy, white; Fairbanks-Morse circulating oil heater, medium size. Both new condition. Phone 608-R2.

BRAND NEW COMPLETE SET of Books of Knowledge and Encyclopaedia. Value $118.50. Going for $80.00. Phone 1229-L-1.

PIPE — FITTINGS — TUBES, SPECIAL low prices. Active Trading Co., 935 E. Cordova St., Vancouver.

FOR SALE—DOMINION ORGAN; neat, good tone; reasonable. Apply Suite 4, 410 Josephine Street.

DINING ROOM SUITE AND OIL heater for sale. Apply 509 Latimer St., basement apartment.

FOR SALE — MAROON BABY stroller, new condition. Phone 1229-R-1.

FOR SALE—PORTABLE RECORD player, like new, and Congoleum rug. Phone 464-X1 before 1 p.m.

ELECTROLUX FOR SALE, PRACtically new. Will sell at 20 per cent discount. Phone 864.

MODERN OIL RANGE, A-1 CONdition. Small dresser, hi-chair. Phone 279-X.

LARGE DOMESTIC "NORGE" oil burner for sale, $75. Apply Jeffery Radio, 446 Ward St.

SEASONED CEDAR SHINGLES — No. 1 $9 per 1000 at mill. McDonell's Shingle Mill, Slocan City.

FOR SALE — MOFFAT DELUXE range, automatic timer. Sacrifice $199. 523 Robson St.

FOR SALE — TOOL CHEST, tools, and sewing machine. Rm. 5B Annable Blk., Nelson.

MEN'S AND WOMEN'S SUITS tailored to measure. Jack Boyce Men's Shop.

The MICRONIC HEARING AID Sales — P.O Box 39—Service

WHEEL-CHAIR AND GUITAR. Phone 723-R.

BABY BUGGY, LIKE NEW, FOR sale. Phone 1084-L.

CUSTOM BUILT HEARING AIDS and supplies. Phone 508-R3.

PERSONAL

CRESS CORN SALVE FOR SURE relief. Your Druggist sells Cress.

FULLER BRUSH SALES, SERVICE Phone 799-R. Box 123

WAWANESA MUTUAL FIRE INsurance Co., D L. Kerr, Agent.

ALMER HOTEL, OPPOSITE C.P.R. Depot. Clean rooms and modern rates. $1.50 to $2.00 single. $2.50 to $3.00 doubles. Vancouver, B.C.

YOU CAN RUN A HOME KINdergarten with our help. Canadian Kindergarten Institute, Winnipeg Manitoba.

10 CENTS! BIRTH CONTROL INformation and catalogue of hygienic supplies. Write Western Distributors, 61-L Ray Building, Vancouver.

MODERN DRESSMAKING school commencing on September 4th. Monday to Friday. Also evening classes. 1384 Cedar Ave., Trail, B.C.

MEN'S PERSONAL DRUG SUNdries, 19 Deluxe assorted $1.00, mailed in plain sealed wrapper. Finest quality, tested, guaranteed. Bargain catalogue free. Western Distributors, Dept. N-821 Davie St., Vancouver

UNWANTED HAIR
Eradicated from any part of the body with Saca-Pelo, a remarkable discovery of the age. Saca-Pelo contains no harmful ingredient, and will destroy the hair root.
LOR-BEER LABORATORIES
679 Granville Street
Vancouver, B.C.

WANTED, MISCELLANEOUS

SHIP US YOUR SCRAP METALS or iron. Any quantity Top prices paid. Active Trading Company 916 Powell St., Vancouver, B.C.

WANTED — 12 GUAGE DOUBLE barrel shotgun in good condition, reasonably priced. Phone 845-L.

WANTED — USED LATE MODEL refrigerator, for cash. Phone 462-Y-5.

SHIP YOUR HIDES TO J P MORgan Nelson B C

BUSINESS OPPORTUNITIES

BEAUTY OPERATORS NOTICE—Two chair modern beauty parlor for sale, rent or work on commission in thriving town in Kootenay. Box 37 Daily News.

NEEDLES HOTEL FOR SALE OR lease. D. Poole, Needles, B.C.

PROPERTY, HOUSES, FARMS

SPECIAL
A VERY NICE HOUSE IN FAIRVIEW. 2 BEAUTIFUL GARDEN LOTS. FRUIT TREES, ETC. While this is the older type home, it is a good buy. 2 bedrooms, basement and small furnace.
$4725
SOME TERMS

For sale—Two cultivated garden lots in Fairview. All ready to build on. Very good location.
$1000

Small 2-bedroom cottage on two beautiful lots. All in garden; fruit trees, etc.
$3150

3-bedroom house, uphill section, 4 corner lots. Make a fair offer.

4-bedroom house, stone foundation, furnace. Very close in.
$4500

½ acre and a three-bedroom house that needs some repairs and redecoration. This is up the hill and adjoins City limits. Make offer around $2500, with $750 cash down.

C. W. Appleyard & Co.
CITY PROPERTY INSURANCE
LIFE — FIRE — CASUALTY
Insurance Dept. T. C. Lambert. — Viola McGinn, Sec't'ry.
Established 38 years.

HOMES You Can Buy

Small bungalow. Cement basement. Garage. Priced at	$3500
Large old style house. Close in.	$4500
Two bedroom modern bungalow.	$4800
Three bedroom bungalow. Close in.	$4950
Rooming or boarding house. Price	$4900
Six room bungalow on one acre.	$6850
Modern family home on 7 acres.	$8000
Small cottage on lake.	$1500
Cottage on two acres with good lake frontage. Priced at	$2400
Modern farm, 20 acres with lake frontage. Priced at	$5000

For further details phone Miss Frisby — 717

T. D. Rosling
568 WARD ST. — BOX 283

FOR SALE—14 ACRES, RENATA, B.C. 6 rm. house and bldgs. 4 acres in orchard. Block from school, ½ mi. from store, P.O. and wharf. Reasonably priced. Write J. G. Bunt, 324 Observatory St., Nelson or Phone 947-X.

FOR SALE — 20 ACRE FARM. 7 cleared. 4 room house, barn, chicken house. Piped water. 500 pullets included in price. Also 1 horse, 1 milking cow and 6 mos old heifer. Fruit trees, garden. Price $6000. Box 5866 Daily News.

HOUSE FOR SALE ON BUS LINE, close to schools. 3 bedrooms, living room, large kitchen and bathroom. Two lots in lawn and fruit trees. Price $3800 cash. Phone 592-L or call at 221 Robson St.

Exceptional Buy
SIX-ROOM DWELLING ON THREE CORNER LOTS
Entrance hall, large living room with circulating fireplace, dining room, oak floors, centre hall to kitchen, upstairs has three bedrooms and bathroom. Full cement basement, furnace. Two car garage. Price **$5400**
For appointment phone Miss Frisby — 717

T. D. Rosling
568 WARD ST. — BOX 283

FOR SALE AT NAKUSP — SIX roomed house (not yet finished) ½ mile from town. City water and electric light available. $1800. Box 196, Nakusp.

FOR IMMEDIATE SALE — MODern cottage. 2 bedrooms, partly furnished. Bargain — cash only. Price $3250. Phone 571-Y.

FOR SALE—2 GOOD BUILDING lots in Fairview. Phone 745-Y2.

AUTOMOTIVE MOTORCYCLES, BICYCLES

NEW AUSTINS
EARLY DELIVERY

THE BEST IN USED CARS

1948 Plymouth 5-pass. Coupe
1950 Hillman Sedan
1950 Dodge Lt. Delivery
1950 Mercury Lt. Delivery
1949 Austin Sedan
1949 Ford Tudor
1949 Austin Pickup
1947 Plymouth Sedan
1946 Nash Sedan
1949 English Ford Panel
1939 Chevrolet Coach
1938 Ford Convertible
1948 Austin Coach
1936 Ford Coach
1935 Oldsmobile Sedan
1935 Chevrolet Pickup
1933 Chevrolet Coupe
1930 DeSoto Sedan
1929 Graham Paige Sedan
1946 Ford Truck
1938 Ford Truck
Used Massey Harris Pony Tractor with equipment.

SPOT CASH FOR LATE MODEL USED CARS

TERMS AND TRADES

EMPIRE MOTORS
803 Baker St. — Phone 1135

IMMEDIATE DELIVERY

METEOR CUSTOM 4-DOOR and 1950 Prefect SEDAN

USED CAR and TRUCK BARGAINS

1949 Ford Custom Sedan
1948 Ford Coupe
1941 Pontiac Sedan
1938 Olds Club Coupe
1936 Dodge Sedan
1949 Mercury 1-Ton
1947 Ford 1-Ton
1947 Mercury 3-Ton

Beacon Motors
Genuine Ford Parts Depot
Phone 578-9 — Nelson, B.C.
"BETTER BUYS AT BEACON"

PICK of the MARKET
USED CARS
"DRIVE A BARGAIN"
1931 DESOTO BUSINESS COUPE
$225.00

Cuthbert Motors Ltd.

(Continued in Next Column)

AUTOMOTIVE MOTORCYCLES, BICYCLES (Continued)

Real Buys At the Old Prices

1948 Jeep
$1100

1948 Station Wagon Jeep
$1200

1950 New Jeep
Complete for the road.
$2050

1939 Chev Coach
$575

1931 Plymouth
$175

1936 Ford Sedan
Good condition.
$675

Bill DeFoe's Super Service

Truck Specials

1936 FORD 2-TON
$250

1935 CHEVROLET 2-TON
$175

1935 INTERNATIONAL 1½-TON
$400

These units are real value.

Queen City Motors Ltd.
NELSON, B.C.

1940 Dodge Sedan For Sale

This car has always been privately owned and driven. Mileage less than 39,000; upholstery as new; paint in good condition; Philco radio; heater; 1950 tires all around; four nobbies extra. Car generally in first class shape. Apply Parkview Motors, opposite Nelson Ferry.

FOR SALE — 1949 MERCURY ½-ton truck. Heater, radio, covered box. Only 8000 miles. $1600. D. Edwards, Remac, B.C.

FOR SALE — 1947 CHEV. COUPE, radio and heater. In perfect condition, privately owned. Phone 594-Y between 6 and 8 p.m.

FOR SALE — 1941 FORD DELUXE New motor, clean body. Phone 358-X between 5 and 6 p.m. Price $1050.00 or best offer.

FOR SALE — '41 FORD COUPE. Needs some body work. Good running order. $650. Ph. 1229-R-1.

(Continued in Next Column)

NEW CRUISER
22' x 8' - 97 H.P.
New Chrysler Marine Engine
Water cooled. Clutch, forward and reverse shifts.
Will Trade In
Car — Truck — Boat
SACRIFICE PRICE
Inquire Today
PEEBLES MOTORS LTD.
Phone 1090 — Nelson, B.C.

AUTOMOTIVE MOTORCYCLES, BICYCLES (Continued)

FOR SALE—'31 CHEV. SEDAN. Privately owned; 48,000 mileage. Price $300. Phone 1441-L.

2 BICYCLES FOR SALE IN GOOD condition. Phone 508-R3.

FOR SALE—'40 FORD DELUXE Sedan. A-1 shape. Phone 161-L2.

MEN'S C.C.M. BICYCLE FOR sale. Phone 1312-L.

2 BICYCLES FOR SALE IN GOOD condition. Phone 1046-X evenings.

MACHINERY

LOGGERS LUMBERMEN
New and Used Tractors
Power Units
Complete Portable Sawmill

See us about the new two-drum Skagit Logging and Loading Hoist, complete with motor ——— $1500

We stock choker hooks, loading hooks, tongs, blocks, wedges, main line hooks and cable.

FINNING TRACTOR & Equipment Co. Ltd.
Nelson, B.C.
Box 119 — Phone 930

SHAFTING
Cold rolled steel shafting, beams, angles, tees, plates, bands, rounds, squares, shafting rods.

PULLEYS
Cast iron, steel split, paper and wood split.

BELTING
"Power Plus" belting, 3 to 10 inch in stock. Larger sizes can be supplied.

Nelson Machinery Equipment Co.
214 Hall St. — Phone 18
Mining, Milling and Sawmill Machinery, Building and Contractors' Supplies.
consult us."
'If its machinery you want,

CONTRACTORS — SAWMILL — LOGGING & MINING EQUIPMENT CO. LTD.
SEND YOUR ENQUIRIES TO NATIONAL MACHINERY
Granville Island — MA. 1251
Vancouver, B.C.

CUSTOM MACHINE WORK AND welding. Portable welding equipment for field work. Stevenson's Machine Shop, 708 Vernon St., Nelson, B.C.

FOR HIRE OR CONTRACT, D-4 cat, equipped for excavating, roadbuilding, etc. C. Ross, phone 588-R or 1376-L, Nelson.

CATERPILLAR D-4 WITH BLADE and Bucyrus-Erie ½ cu. yd. shovel for sale. Interior Contracting Co. Ltd., Penticton, B.C.

(Continued in Next Column)

MACHINERY (Continued)

FOR RENT OR SALE—D8, D7, D6 and D4 cats with 'dozers and scrapers. A. G. Bayes Construction, Cranbrook, B.C.

RENTALS

FOR RENT — 1 4-ROOM COTtage, furnished. Also 1 one-room cottage, furn. or unfurn. By month on 11th of Sept. 1 Block from bus line. Apply Baker's Grocery.

FOR RENT — 2-RM. MODERN, fully furnished house, 1 mile North of ferry on North Shore. Phone 678-R-1.

WANTED TO RENT — 3 OR 4 bedroom house as soon as possible. Phone 236-L.

SMALL BUSINESS OFFICES FOR rent over Reibin's Grocery, 661 Baker St., Nelson.

3-ROOM FURNISHED SUITE FOR rent. No children. Apply 121 Chatham St., 7 p.m. to 9 p.m.

LIGHT HOUSEKEEPING SUITE for rent. Phone 1418.

BEDROOMS FOR RENT — CALL at 923 Vernon or Phone 371-Y.

FOR RENT—FURNISHED HOUSEkeeping room. Phone 992-X.

BEDROOM FOR RENT, CLOSE-IN Phone 653-R.

BOATS and ENGINES

FOR SALE — ONE 14' PETERborough rowboat and trailer. One car trailer with box attached. These two items may be seen in Nelson. Apply D. StDenis, Trustee, Room 5, Gilker Block.

COMPLETE RECONDITIONED Ford V8 motor, suitable for boat or stationary power. Phone 1322L

FOR SALE—26 FT. CABIN BOAT. Leather upholstery. Model A conversion. $300. Call Balfour 2X.

ROOM and BOARD

WANTED — ROOM AND BOARD for construction men, in vicinity of Hall Mines Road. Apply Box 235 Daily News.

ROOM AND BOARD AVAILABLE for young business man. Close in. Phone 1392-X.

ACCOMMODATION FOR YOUNG business man. 811 Mill St.

FOR ROOM AND BOARD PHONE 337-R.

PHONE 144 FOR CLASSIFIED

LOST AND FOUND

LOST — FROM CAMP LOURDES, red flat-bottom rowboat marked No. 12. Any information call 109 or write 813 Ward Street.

LOST — GREEN BILLFOLD ON Baker St. Reward. Muren Fowler, Balfour.

LOST — GREEN TACKLE BOX at Slocan Pool. Billy Lambert. Phone 269 or 257-Y.

FARM, GARDEN & NURSERY

B.S. STRAWBERRY PLANTS OF imported stock, $4 per 100; Wash. rasp. canes, 75c a doz., $5 per 100. Wonder Grove Nursery, 1418 Vancouver Street.

SCHOOL AND INSTRUCTION

NELSON BUSINESS COLLEGE
Day and Night Classes

BRITISH VIDEO SPREADS

BIRMINGHAM, England, Sept. 8 (Reuters) — Britain's television network will be so wide by 1955 that it will be capable of covering news events anywhere in the country, Norman Collins, BBC Video Program Chief, said here today.

A Real Bargain
1935 14 H.P. Evinrude Motor
in perfect running condition.
AN IDEAL MOTOR FOR RACING
G. J. MIROS
Drawer 166, Trail, B.C., or Phone 1484-L-2, Trail

CY CYLINDER Sez:

Our business is a solid thing that is here to give you the fastest, most convenient service possible. For all automobile service, come to us.

Queen City Motors LTD.
PHONE 43 NELSON, B.C.
FORD TRACTORS DEARBORN IMPLEMENTS

Speedy by Peebles

Don't take a chance. Bring your car here for all minor and major repairs. You save at PEEBLES.

AAA EMERGENCY STATION — 24-HOUR POWER WRECKER SERVICE. PH. 1090

1950 Plymouth
DeLuxe 4-Door
Seat covers. Air-conditioned. Low mileage.

1949 Meteor
2-Door Sedan
10,000 miles. Perfect.

1948 Plymouth
4-Door Sedan
Heater.

1941 Plymouth
4-Door
Seat covers, heater, A-1 shape. Good rubber.

NEW

1950 3-Ton Special Fargo
Red, 2-speed Timken axle.

1947 Fargo Panel
One owner.

1940 Ford 2-Ton
Dump box and hoist. A real bargain.

1939 Plymouth
Panel Delivery
Good shape.

1937 Chrysler
4-Door Sedan
One owner. A-1.

1937 Plymouth
4-Door Sedan
New motor.

1937 Plymouth
4-Door Sedan
Good rubber. Price O.K.

1934 Chevrolet
Coach
A good buy.

PEEBLES MOTORS LTD.
CHRYSLER - PLYMOUTH - FARGO - DUNLOP TIRES
Phone 1090 • Nelson, B.C.

"The melancholy days are come
The saddest of the year,
Of wailing winds, and naked woods,
And meadows brown and sere."

so quoth the poet, but Autumn days can be the happiest of all the year with bright days, cool nights, and the pep, energy and good health that accompanies every bottle of

SQUIBB'S VITAMIN B COMPLEX CAPSULES

$4.75 per 100 Capsules

MANN'S DRUG STORE

Winnipeg Man to Manage Coast Store

WINNIPEG, Sept. 8 (CP) — The Hudson's Bay Company today announced appointment of A. J. Gilbert, Winnipeg, to be manager of its Vancouver store. H. S. A. Johnson, Edmonton, will replace Mr. Gilbert here.

PHONE 144 FOR CLASSIFIED

RADIATORS
CLEANED & REPAIRED
RECORING
Jim's Radiator Shop
301 Ward St. Phone 63

BURNING FAT SHOWERS LONDON FIREMEN

LONDON, Sept. 8 (Reuters) — Burning hot fat showered down on firemen and dock workers as they fought a blaze in a Thames Riverfront warehouse today. The flames spread to food-laden barges marooned in the river mud nearby and set them alight. Several men were burned and others overcome by smoke and fumes.

F. T. HUNTER
Plumbing and Heating
Phone 1389-Y
516 Hall St. Nelson, B. C.

Movie Gossip—

Films Better Than 20 Years Ago, but 1939 Still Leads

By BOB THOMAS

HOLLYWOOD, Sept. 8 (AP) — Are movies really better than ever?

The film industry—producers and theatre men alike—are putting on a big campaign to interest the public in the new crop of pictures. The blast is keyed to the tune of "Movies are better than ever."

Since I was taught not to write anything that isn't provably true, I decided to analyze the slogan.

Certainly movies are better than they were 20 or more years ago. Any picture made over two decades ago would be hooted by today's audiences.

LILLIAN'S PLIGHT

Your Ma and Pa wept over the plight of fragile Lillian Gish when she was beaten by Donald Crisp in "Broken Blossoms". But today that film's sentimental moments would bring snickers.

We can also say that movies are better than they were five years ago. In that heyday of the pin-up girl, any film with actors, scenery and dialogue could make a profit. It was the hangover from those days that almost ruined the industry.

Let's pick another year, say 1939. These were the big pictures of that years: "Gone With the Wind", "Goodbye Mr. Chips", "Mr. Smith Goes to Washington", "Wuthering Heights", "Pygmalion", "The Wizard of Oz", "Stagecoach", "Dark Victory", "The Women", "Juarez", "Stanley and Livingstone".

NOT FAVORABLE

Now compare those with the current crop. The comparison is not too favorable. Today's pictures are good, but the pictures of 1939, seen through the sentiment of memory, seem more basic and more important.

In Hollywood's defence, I can say that the general quality of films is better than in 1939. We forget the duds of that year, the vast number of program pictures that are best forgotten. So maybe the slogan would be more truthful thusly:

"Movies, as a whole, are better than ever."

LONDON, Sept. 8 (AP)—A British Army doctor reported today that a Chinese patient he had in Malaya ran a temperature of 112.5 degrees and lived.

The Chinese, aged 67, developed the high fever soon after a gall bladder operation. The doctor said it continued for almost an hour before he could bring it under control by sponging the patient with cold water.

Normal body temperature is 98.6 degrees. Persons who run temperatures much above 106 usually die. Today's case was described in a letter to the British Medical Journal by a medical officer stationed in Malaya.

Await Orders From Ottawa for Any Civil Defence Setup

VICTORIA, B.C., Sept. 8 (CP)—Cities of Canada must wait for a directive from Ottawa on any civil defence set-up, Mayor Percy George said today.

"No community in Canada can set out to do anything without such directive, for it cannot be a parochial undertaking."

He was commenting on a resolution received today from the Windsor, Ont., Board of Control asking that the Department of National Defence be urged to establish immediately a national scheme of civilian defence for adoption by cities throughout Canada.

Lie Announces Keenleyside U.N. Appointment

LAKE SUCCESS, N. Y., Sept. 8 (CP)—Dr. H. L. Keenleyside, 52-year-old Canadian Deputy Minister of Resources, today was placed in charge of the United Nations' program of technical assistance to the world's undeveloped areas.

Dr. Keenleyside's appointment as Director General of the U.N. Technical Assistance Administration was announced by Secretary General Trygve Lie.

DEATHS

By The Canadian Press

Toronto—George K. McArthur, 70, believed the only blind real estate broker in Canada.

Stoneham, Mass. — Herbert G. Green, 57, authority on cosmetics.

New York—Robert T. Orr, 47, Canadian Pacific Railway passenger agent.

Wausau, Wis.—Mark E. Byers, 58, managing editor of the Wausau Record-Herald.

PHONE 144 FOR CLASSIFIED

CAMPBELL, SHANKLAND & IMRIE
Chartered Accountants
Auditors
560 Baker St. Phone 235

J. A. C. LAUGHTON
OPTOMETRIST
Medical Arts Building
SUITE 206

Have the Job Done Right
VIC GRAVES
MASTER PLUMBER
PHONE 815

THOMPSON FUNERAL HOME
"Distinctive Funeral Service"
AMBULANCE SERVICE
515 Kootenay St. Phone 361

Topps
Weather Proof Jackets | Tops Them All
- Sanforized Shrunk
- Vat Dyed
- Mercerized
- Full Cut for Comfort
- Two Patch, One Pencil Pocket
- Serged Seams

This garment will not fade under ordinary washing conditions.
Emory's Ltd.
THE MAN'S STORE

LONDON (CP)—A Stanley crane escaping from its paddock in London's Regent Park Zoo flew straight into the arms of its keeper.

Focus Your Attention on these
CAMERA VALUES
THE NEW KODAK PONY
FOR COLOR OR BLACK AND WHITE
828 Size - $33.00
35 m.m. Size - $39.00
AGA VENTURA - $28.80
2½ x 3½ SIZE WITH COATED 6.3 LENS AND BUILT-IN FLASH. — MADE IN GERMANY.
Vogue Studio
NELSON, B.C.
BINOCULARS - CAMERAS - KODAK SUPPLIES

MAKE YOUR CLOTHES LINE OUR TELEPHONE LINE
WEST KOOTENAY STEAM LAUNDRY
PHONE 1175 — 182 BAKER ST.

For Dependable
PAINTING and PAPERHANGING
See
Murphy Brothers
Phone 555 745 Baker St.

FLEURY'S Pharmacy
Prescriptions Compounded Accurately
Med. Arts Blk. PHONE 25

HAVE YOUR FURNITURE EXPERTLY RECOVERED
at the
Nelson Upholstery
409 Hall St. Phone 146

Donald E. Hunter
OPTOMETRIST
431 Baker St. Phone 333

Stevenson's Machine Shop
BALL BEARING PILLOW BLOCKS, SHAFTING
CAST IRON V-PULLEYS
TRANSMISSION EQUIPMENT AND INSTALLATIONS
MACHINISTS AND WELDERS
708 VERNON ST. PHONE 98
NIGHT PHONES 1394-R OR 740-R

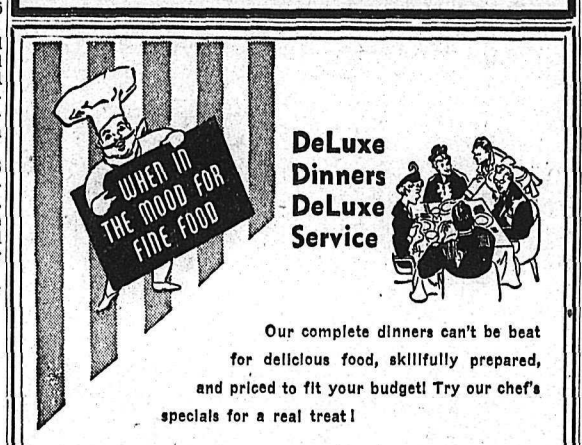

DeLuxe Dinners
DeLuxe Service
Our complete dinners can't be beat for delicious food, skillfully prepared, and priced to fit your budget! Try our chef's specials for a real treat!

Try Our SUNDAY SPECIAL
Business Men's Luncheon 12 Noon to 2.00 P.M.
Dinner 5.45 P.M. to 8.00 P.M.
HUME Dining Room
Phone 787 Nelson, B. C.

Philco Radio
Sales and Service
Jeffery Radio Service
Phone 1302 446 Ward St.

WIGINTON MOTORS LTD.
PONTIAC — BUICK
G.M.C. TRUCKS
Metal and Paint Work Specialty

Haigh Tru-Art Beauty Salon
576 Baker St.
Phone 327

Rexall
"REGS"
Chocolate-Flavored Laxative
For relief of constipation.
Pleasant to take.
35¢ Package
Sold Only at Your Rexall Store
City Drug Co.
Nelson's Dispensing Chemists
PHONE 34 BOX 460

Your Radio
Is Your Main Source of Entertainment In Your Home
Keep It in Good Repair
Wells Service Shop
Phone 1115
405 Hall St. Nelson, B.C.

TRAIL NELSON HIGHWAY
PLAYMOR
NEAR SOUTH SLOCAN
Tonight
DAL RICHARDS
AND HIS HOTEL VANCOUVER ORCH.

Why Pay More?

USED CAR VALUES
TO OUT OF TOWN CUSTOMERS
who purchase any of the used cars or trucks listed below. TWO DAY hotel accommodation will be SUPPLIED FREE.

'48 Oldsmobile
This is a real clean car, going for ____ $1850
'37 Chevrolet ½-Ton
Panel ____ $450
'41 International ½-Ton
____ $600
'46 Chevrolet 3-Ton
Flat deck, 2 speed axle, good rubber. Your truck for only ____ $1550

WIGINTON MOTORS
General Motors Dealers
Phone 122 Nelson, B. C.

Come to the Fair
SEPTEMBER 14 - 15 - 16
Fun for the Kiddies
Fun for the Oldsters
Fun for the Old Who Think They're Young
And Some Mighty Interesting Displays of Manufactured Goods
DROP IN AT OUR BOOTH — WE DON'T ASK QUESTIONS — BUT WE WILL GLADLY ANSWER THEM.
McKay & Stretton Ltd.
PHONE 544

YOUR CAR MOTOR

Is the **HEART** of Your **CAR**
Do Not Neglect It

LET CUTHBERT'S EXPERT MECHANICS CHECK YOUR MOTOR NOW
Having Your Motor Checked Now May Save a Major Expense Later
CUTHBERT MOTORS Limited
DODGE-DE SOTO DEALERS
Opposite Post Office — Nelson, B.C. — Phone 73

LOOK *to the future!*
Promote Agriculture and Industry
By Exhibiting Your Products at
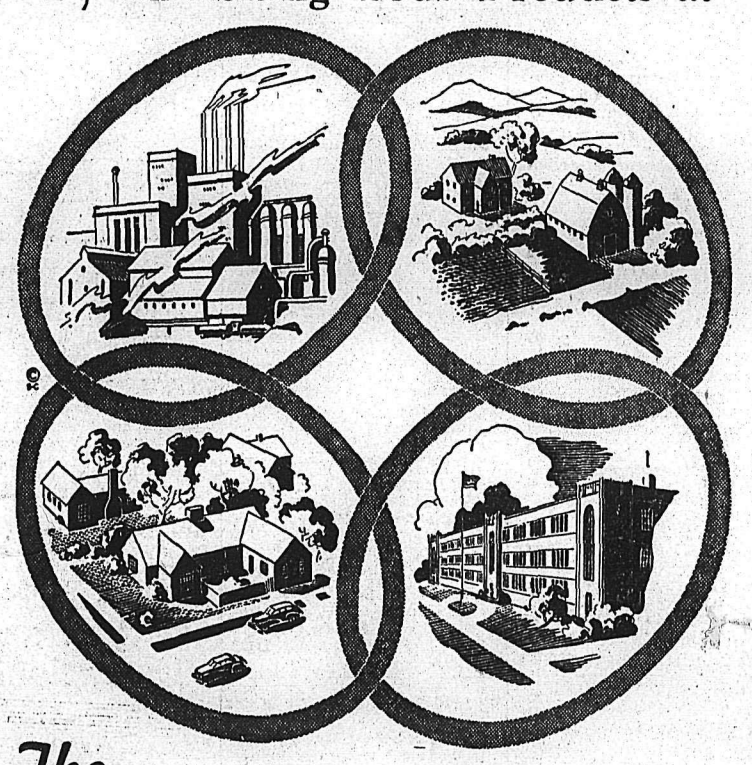
The **WEST KOOTENAY**
Agricultural and Industrial
EXHIBITION
SEPTEMBER 14, 15 and 16
NELSON, B.C.