PROVINCIAL LIBRARY VICTORIA B.C.
PROVINCIAL LIBRARY VICTORIA, B.C.

1157

# Nelson Daily News

...ty Years of Service to the Kootenay-Boundary — 1952

WEATHER FORECAST
KOOTENAY — Sunny Monday. Little change in temperature. Ground frost in the low areas. Wind light. Low and high at Cranbrook 30 and 70, Crescent Valley 30 and 75.

Vol. 51 | NELSON, B. C., CANADA—MONDAY MORNING, SEPTEMBER 15, 1952 | No. 114

# District Centres Share Major Exhibition Honors

### Kaslo Institute Becomes Permanent Holder of Trophy; "Most Successful" Fair Has Record 15,000 Attendance

District centres shared top honors in Sixth Annual West Kootenay Exhibition competitive classes.

R. W. Oborne of Robson, Mrs. Victor Bonde of Kinnaird and Kaslo Women's Institute were the major winners, Carl B. Mutchler, manager, announced Saturday night.

And the exhibition itself scored new successes. Saturday's great crowds sent attendance figures soaring well over last year's record total of 13,000. Close to 15,000 people, more than double the population of City of Nelson proper, crowded into the Civic Centre and the recreation grounds during three days of what officials felt was the most successful fair in history.

Saturday's two performances, enhanced by two stirring concerts by Trail Maple Leaf Band, drew crowds equally as large as Friday's and even greater numbers toured exhibit areas and the midway. The Saturday night arena crowd did not reach the proportions of last year's final day, but the first two days attracted thousands more than in previous years.

The Shaughnessy Cup, awarded to the grand aggregate winner in fruits, vegetables, field produce, honey and dairy products, went to Mr. Oborne. Mrs. Bonde took the Jean G. Hunter Cup for grand aggregate in arts and crafts and the Marshall Trophy went for the third year in succession to Kaslo W. I., and the Institute will now hold it permanently.

The Burns Plaque awarded to the best industrial exhibit was captured by T. H. Waters and Co. Ltd. for its "Perfection in Reflection" booth featuring a mirror and blue glass display. Special mention was given the display of Burns Lumber Company by judges.

Ellison milling special prizes went to Mrs. Annie Hughes, first; and Mrs. H. E. Sanders, second for best loaf of white bread; to Mrs. Hughes, first, and Mrs. Sanders, second, for best loaf of whole wheat bread; to Mrs. Sanders, second, for best iced white cake. The Purity Challenge Cup for special competition went to Mrs. K. Cameron. Woolworth special prize for grand aggregate in laces, crochet and embroidery was awarded to Mrs. Bonde of Kinnaird. Singer special prize for grand aggregate in sewing fell to Mrs. Helen Armstrong.

Conductor William Di Pasquale led popular Trail Maple Leaf Band in two well-received concerts prior to the afternoon and evening floor shows and many foot-weary visitors sat down to enjoy the band's music after the evening show.

Another evening highlight was winning of the exhibition piano by Mr. and Mrs. E. P. Baker of Nelson. The oldest of their three boys has just started to take singing lessons and the piano nicely fitted into the family's plans. Mr. Baker himself is a well-known Nelson singer, and purchase of a piano was planned sometime in the future.

## ALCOHOL POISON ONLY MAKES BEAR PERSISTENT, LEAD POISON DOES TRICK

FORT FRANCES, Ont., Sept. 14 (CP) — What would you do if you were a woman alone at night with a drunk bear in your house and hadn't fired a gun in 30 years?

Mrs. Jake Skibinsky, wife of a commercial fisherman at the East end of Rainy Lake, had to decide that one.

She tried to poison the bear with wood alcohol and honey when it prowled too close during her husband's absence. The 200-pound bear just got drunk and after staggering around the yard plunged through a window.

Mrs. Skibinsky blazed away with a rifle. The wounded bear reatreated to the icehouse, but came back that night. Shot again, it dragged itself into the yard, sat down and cried like a baby then moved into the woods.

Encouraged by her marksmanship, Mrs. Skibinski reloaded, followed the bear and finished it with one more shot as it sat on its haunches in the bush

## Rome Police Close Protestant Church

BY JAMES M. LONG

ROME, Sept. 14 (AP) — Police cracked down on the Protestant Church of Christ in Catholic Rome today and prevented it from holding regular Sunday services within sight of Vatican City.

One American and an Italian passerby were hustled off to a police station and held for two hours when they attempted to take pictures of the proceedings.

A Canadian, four other Americans, including a reporter, a German and a flock of about 35 Italian worshippers were stopped from entering the church and ordered to go away. There was no disorder.

The Canadian was Ralph Perry of Toronto, a touring evangelist.

An informed Italian source said friction with the small Protestant church arose from its evangelical activities in converting Italians in Roman Catholic Italy. The church has made about 1000 conversions since the last war.

Cline R. Paden of Brownfield, Tex., who heads the church, protested to a representative of the Interior Ministry that the police action was illegal inasmuch as the Italian constitution guarantees religious freedof, freedom of assembly and freedom of thought.

## 20 Die in Clashes Over "New Deal"

TEHRAN, Sept. 14 (AP) — The Tehran Press Saturday reported more than 20 persons were killed and 70 injured in "serious clashes" in Western Iran over Premier Mohammed Mossadegh's new deal for peasants.

The newspaper Ettelaat said members of the National Unity Party, supporting Mossadegh's decrees, and the National Prosperity Party clashed during a national unity demonstration in front of the Governor's House in Kurdistan.

The newspaper blamed the clash on agitation by landlords and said the trouble was being complicated by "intrigues from across the border."

## Marathon Dance Lasts 29 Days

MEXICO CITY, Sept. 14 (AP) — Police closed Mexico's first marathon dance contest Saturday after it had run for 29 days. Six couples still were dancing. A city official explained there was fear for the health of the competitors, and that numerous complaints had been received charging the contest was "shameful and immoral."

## Crewmen Injured in Train Wreck

MATTAWA, Ont., Sept. 14 (CP)—A westbound Canadian Pacific Railway passenger train loomed out of the fog early today and slammed into a motionless eastbound passenger train five miles East of here. Four crew members were injured, two critically, and 100 passengers suffered minor cuts and bruises.

Five express and baggage cars acted as a buffer to the passenger coaches and sleepers, and saved the 150 persons aboard the two trains from more serious injury.

Two of the express cars, loaded with fresh fish, burst open at the impact and spread their contents along the track. Another express car was hurled from the rails and tore out telephone and telegraph lines for 400 feet. Communications were severed between North Bay and Ottawa.

A Chinese baby born 9000 feet above the Pacific Ocean midway between Hong Kong and Shenya in the Aleutians aboard an airliner bound from Hong Kong to Vancouver is believed to be the first aboard a Canadian plane on the trans-Pacific run. The 21-year-old mother, Mrs. Wong Yuk Pong, wife of a Chinese businessman and her baby — who automatically becomes a Canadian citizen because she was born on a Canadian plane in flight — were examined by a doctor when the plane stopped for fuel at Shenya who pronounced them both well and able to continue the trip.
—Central Press Canadian

Escaped Criminals "Masters of Disguise" . . .

# Motorist Claims Boyd, Jackson Passed Keremeos; Cars Checked

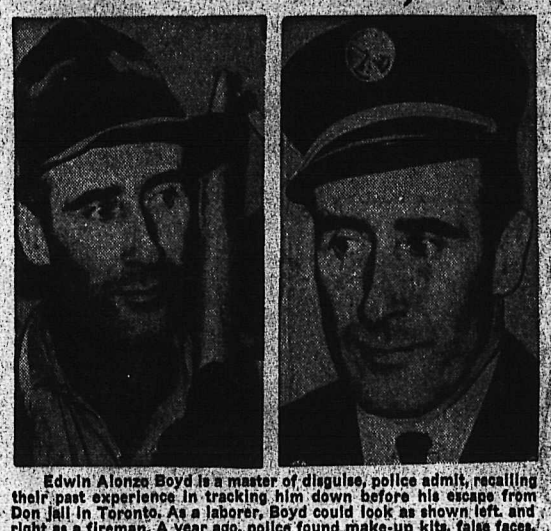

Edwin Alonzo Boyd is a master of disguise, police admit, recalling their past experience in tracking him down before his escape from Don Jail in Toronto. As a laborer, Boyd could look as shown left, and right as a fireman. A year ago, police found make-up kits, false faces, face paint, hair dyes and false eyebrows in Boyd's home.

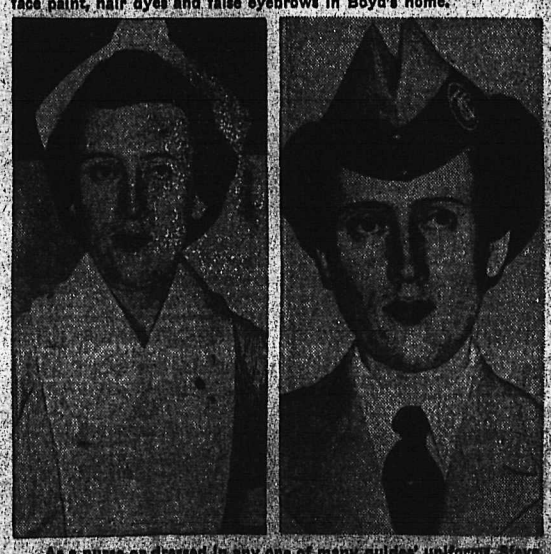

As a nurse or dressed in any one of many guides uniforms, Steve Suchan could pass as a woman. He faces a murder charge with Leonard Jackson in the death of Edmond Tong, Toronto detective.
—Central Press Canadian Photos.

VANCOUVER, Sept. 14 (CP) — R.C.M.P. patrolled roadblocks today in the Vancouver area and in the Fraser Valley following a report two members of the wanted Boyd gang had been spotted in British Columbia.

A motorist, so far unidentified by police, said he saw Edwin Boyd and Leonard Jackson in a blue sedan at Keremeos, 200 miles East of here, late Saturday.

The Mounties immediately erected roadblocks at several points on the highway leading to Vancouver. They stopped dozens of cars and asked occupants for their identification.

But by late today, no further report on the gang had turned up, and roadblocks were withdrawn.

Police declined to say whether they assumed the identification of the two desperadoes to be definite —but they obviously weren't taking any chances.

IDENTIFIES PHOTOS

The Mounties said the motorist later identified Boyd and tough Lennie Jackson from photographs at the R.C.M.P. office in Keremeos, a small fruit-farming community near the southern end of the Okanagan Valley and some 20 miles from the U.S. border.

Boyd and Leonard Jackson, together with Steve Suchan and William Jackson, crashed out of Toronto's Don Jail last Monday. Suchan and Leonard Jackson are wanted for murder and all four for bank robbery.

Toronto police said early Saturday they had been tipped the desperadoes were in Western Canada but said later this lead had petered out and that the gang was still believed to be holed up in Toronto.

Meanwhile, an anonymous letter writer Saturday warned New Westminster police that the gang might be headed for that city.

"There's likely nothing to it," said Police Chief Jack Donald, "but we're checking."

He said the letter, written by a man, was mailed in Vancouver. The letter said the Boyd gang might follow the "same successful" escape route used by the infamous Mickey McDonald in 1947 after he escaped from Kingston, Ont., penitentiary.

"Our city never came into the picture during the search for McDonald," Chief Donald said.

McDonald has never been recaptured. It was believed that he fled to the U.S.

# Bennett Seeks End to B. C. Iron Exports

VANCOUVER, Sept. 14 (CP) — The Provincial Government wants to halt the export of iron ore from British Columbia.

Premier W. A. C. Bennett Saturday sent instructions to Works Minister P. A. Gaglardi, now in Ottawa, to make "strong representations to the Federal Government against further permits for export of B.C. ore."

(Iron ore has been exported from deposits on Vancouver Island to Japan for the last year and the Japanese now are negotiating a contract for shipment of 1,000,000 tons during the next year. The Federal Government controls export of iron ore from privately-held deposits).

The Premier said many important iron ore deposits in B. C. are privately held and that one of the largest deposits is "being gutted" for export.

"Our government is greatly concerned as the establishment of iron and steel industries in B. C. is of the utmost importance," the Premier said in telegram to the public works minister.

## Atomic Test No Worry To Aussies

ONSLOW, Australia, Sept. 14 (Reuters) — The 200 inhabitants of this peaceful Northwest bush town aren't worried about Britain's first atomic blast, expected this month.

As long as the test doesn't upset slated for Sept. 23-25—they said, their annual horse race meeting — they will be happy.

A tiny port, 1020 miles North of Perth, Onslow will be the nearest place of human habitation to the site of the atomic operation. It will be carried out in the vicinity of the Monte Bello Islands, 85 miles distant, or the Barrow Islands, about 60 miles from Onslow.

Some experts expect that Onslow will feel air and ground shock waves caused by explosions.

"Up here in the Northwest, we wait for things to happen before we start worrying," said 72-year-old Edward Payne, who first came to the district more than 50 years ago.

The Australian army has established a staging camp on the outskirts of the town and units of the atomic fleet emerge occasionally from behind the security curtain.

Business is brisk in Onslow's hotel bar and its store. Trucks bang up and down the main street from railhead to waterside. An Australian navy frigate is running an almost regular ferry service to the Monte Bellos with men, equipment and freight.

## Royal Commission Into Crime Sought By United Church

By CRAIG ARMSTRONG
Canadian Press Staff Writer

HAMILTON, Sept. 14 (CP)—The United Church of Canada is alarmed at the increase in gambling, "gangdom" and underworld activities Rev. J. R. Mutchmor, secretary of the Board of Evangelism and Social Service said Saturday. He called on Premier Frost to appoint a royal commission on crime without delay.

Dr. Mutchmore told the 400 commissioners to the 15th Biennial General Council that "it is time the big shots in Ontario's crime areas of prostitution, the liquor traffic, gambling, including race-track gambling, were brought to justice."

"The United Church is determined to oppose gambling of every form whether proposed by Toronto's mayor, Ontario's chief brewer or any other so-called sporting big shot. It is the promoters of the eat-drink-and-bet-your-money who build big businesses, make large current and larger non-taxable capital gains by commercializing evil against whom the United Church must work and witness."

But while his address reporting on the work of the board received hearty applause, a lively debate ensued when formal report of the board was put before the council for adoption.

## Urges Radio Link For Civil Defence

VANCOUVER, Sept. 14 (CP) — Squadron Leader W. E. Duncan, an R.C.A.F. communications expert, has urged an early start on a $77,000 radio communications link for civil defence.

Speaking at a civil defence board meeting here, he said the system is vitally needed to direct disaster services in the event of enemy attack. He said the money would equip a main control centre, divisional headquarters and sub-headquarters and main warden posts.

Squadron Leader Duncan said he has already started to recruit amateur radio operators for a radio network which would link with the main communications system.

## Atomic Leaders Arrive Darwin

DARWIN, Australia, Sept. 13 — (Reuters)—Atom scientists W. G. Penney of Britain and O. M. Solandt of Canada arrived here by air tonight on their way to Britain's atomic weapons test amid the strongest security measures imposed since the war.

They flew from Singapore in a British bomber with an R.A.F. escort.

Dr. Penney is chief scientist in charge of the test, expected to come off sometime this month. Solandt is chairman of Canada's Defence Research Board.

Reports from Singapore said they will head for Woomera, rocket-testing range in central Australia before going on to the atom site in the Monte Bello Islands off the continent's northwest coast.

Reporters who telephoned Dr. Penney at the mess were told: "I have nothing to say."

## 11 POLIO VICTIMS IN ONE FAMILY

MAPLETON, Ia., Sept. 14 (AP)—Eleven of the 14 Thiel children have been stricken with polio since July. It may be a record for the number of cases in one family.

Of the 12 children at the Thiel farm home, only Arlene, 17, has escaped the disease.

Three brothers were taken to hospital with the disease. They are Lawrence, 14; Bob, 20; and Jerry, 12.

The other children, less severely hit, were treated at home. They are Catherine, 15; Tom, 18; Francis, 9; Harold 8; Jean 5; Ina Mae, 11; Marcella 6; and Ronnie 3.

## Express Employees To Vote on Merger

TORONTO, Sept. 14 (CP)—The 4000 members of the Brotherhood of Express Employees will vote shortly on whether to merge with one of two larger railway unions, it was reported last night.

The referendum is expected to offer a three-way choice: retaining the present union, affiliated with the Canadian Congress of Labor; joining the Canadian Brotherhood of Railway Employees (CCL); or joining the International Brotherhood of Railway and Steamship Clerks (AFL-TLC).

The Brotherhood of Express Employees represents Canadian Pacific Railway employees and is one of the 19 unions on the joint bargaining committee with the railways.

# Start Draft Today for Europe Confederation

### March, 1953 Deadline for Completed Plan; Invite Council Members To Help in Realization of Old Dream

BY JOSEPH DYNAN

STRASBOURG, France, Sept. 14 (AP) — The Schuman Plan Assembly turned itself into a constitutional convention here Saturday to promote the age-old dream of a United Europe.

The legislators of the six-country coal-steel pool, lifting their sights from industrial problems, decided to start work Monday on a draft of a European federation or confederation.

The 78 representatives from the parliaments of France, West Germany, Italy, Belgium, The Netherlands and Luxembourg fixed March 10, 1953, as their deadline for finishing the draft.

The decision came in a landslide endorsement of a resolution adopted by the foreign ministers of the six countries in Luxembourg last Wednesday, asking the assembly men to take up the task.

The vote was 58-4, with two abstentions.

In accord with the foreign ministers' request, the assemblymen agreed to take in nine more members—three each from France, West Germany and Italy—when they sit as a special Ad Hoc assembly in preparing the unification blueprint.

This padding brings the total membership to 87, the number provided in the European defence community treaty of the same six countries for a similar mission.

The Assembly also agreed to invite other member countries of the Council of Europe—notably Britain —to send observers to sit in on the work of the constitutional convention. It said this would be done in line with Britain's "Eden Plan" for co-ordinating European communities within the 14-country council.

EDEN DESCRIBES PLAN

Anthony Eden, British foreign secretary and author of the proposal which bears his name, arrived from London to spell out in person to the Assembly what he means by the Eden plan.

Eden's audience, the 132 members of the European assembly, are to take up the British project in a three-week session, and indications are it faces a tough road and a possible rebuff.

The Eden plan was approved in a principle last May but with many reservations on its detailed application. It calls for "organic links" between European agencies like the Schuman plan, to which Britain does not belong, and the Council of Europe, where Britain is a full member.

The representatives from the six Schuman plan nations are in no mood for outside interference with their expressed determination to frame a confederation among themselves as quickly as possible. Some consider the Eden plan as avenue for such interference.

Britain has been sharply criticized here for holding back on European unity, and some representatives hope Eden now will consent to take his government forward a bit. Others expect Eden to approve a federation on the continent with Britain standing aside as a friendly collaborator.

## Europe Sees Depression Signs

UNITED NATIONS, N.Y., Sept. 14 (AP) — Almost unnoticed, signs of depression have appeared in Western Europe, a United Nations report declared today.

Citizens of Britain, France, Germany, Scandinavia, the low countries and Switzerland are eating less, drinking less, smoking less, travelling less, entertaining less and buying fewer clothes and household goods in 1952 than they did in 1951.

The report, prepared by the Economic Commission for Europe, said the first quarter of 1952 "was a period of stagnation in nearly all branches of the retail trade and of actual depression in some . . ."

Regarding European economic life in general, the report said:

"Industrial employment and production as a whole stagnated or fell . . ., increases in the industries supplying defence programs being still insufficient to offset declines in the activity of those producing durable consumer goods both for home and export markets."

Although the trade slump has not let yed to widespread unemployment, the report declared, it has held down demands for wage increases in the cost of living.

So far, the Commission said, Western Europe's defence production has not taken up the slack produced by the depression in consumer industries.

## Tells of New Atomic Principle

NEW YORK, Sept. 14 (CP) —The New York Times says atomic physicists at the Brookhaven National Laboratory have made a discovery that is "a sensation not equalled since the announcement early in 1939 of the discovery of uranium fissions."

The Times, in a story by science writer William L. Laurence, says a team of physicists has discovered a new principle which would make possible the building of a new high-energy accelerator. The accelerator, Laurence says, would be capable of reaching an energy of 100,000,000,000 electron volts.

The most powerful accelerator now in existence has reached an energy of 2,300,000,000 electric volts, the Times says.

The Times says Dr. Leland J. Haworth, director of the Atomic Energy Commission's Brookhaven Laboratory on Long Island, confirmed the facts of the discovery but emphasized that construction of such an accelerator is not contemplated at present.

"The new strong-focusing, high-energy accelerator is expected to lead to the attainment of entirely new levels of knowledge about the material universe, its constitution, origins and future," Laurence's story says.

## Loss An-Juh-Less It Is . . .

LOSS AN'-JUH-LESS, Sept. 13 (AP) — Now you know how to pronounce the name of the city of angels. And it's official — even to the phonetic spelling.

A jury of civic leaders had hoped to agree on a pronunciation in time for Los Angeles' 171st birthday Sept. 4. But they split on whether the "G" should be hard or soft.

Yesterday they met again and voted 19 to 1 in favor of the softer accent. Henceforth it's to be a Loss An-juh-less, with the accent on the first syllable.

Mayor Fletcher Bowron, a hard-"G" man himself, issued a proclamation making it official and added that for him it would mean 'changing the habit of a lifetime."

## RED SPIES ARRESTED

PUSAN, Koera, Sept. 14 (AP) — Seventeen members of a Communist spy ring — including its leader — have been arrested by South Korean police, the government announced today. An announcement said the ringleader was Yi Hae Chong, 39, a known Communist wh fled to North Korea after the Red invasion in June, 1950.

## DIE IN FIRE

VALSETZ, Ore., Sept. 14 (AP) — A father and two children died today in a fire that destroyed their farm home adjoining this mill town deep in the coast mountains.

Leonard Fitzgerald lost his life in a futile effort to save his sons Keith, 3, and Larry, 2. Their charred bodies were found with his in the ashes.

The mother and five other children escaped but some of the children were badly burned.

## Four Kootenay Travellers Checked As Boyd Gang, But All Greek to Them

Four Greeks experienced an exciting welcome to the West Kootenay. The party, three of them new Canadians, were enjoying the ferry trip across beautiful Kootenay Lake by moonlight, oblivious of what was going on around them.

Here is what happened: R.C.M.P. in Nelson were tipped off by police East of Kootenay Bay that four men, believed to be the Boyd gang, were heading for the main lake ferry, M.V. Anscomb. They were driving a Quebec licenced car. R.C.M.P. here alerted ferry operators, described the car and its occupants to them. The moment the Quebec car entered the craft, alert ferry operators called R.C.M.P. here who rushed to Balfour. Armed Mounties welcomed the surprised travellers as they left the ferry, but cleared the car after checking.

The somewhat dazed and excited young men continued on their way to the coast.

## SEEK END OF RENT CONTROLS

VANCOUVER, Sept. 14 (CP) — The provincial government will be asked next week to wipe out rent controls.

Leslie Creery, president of the Vancouver Real Estate Board, will head a delegation to Victoria Tuesday which plans to present a brief to the cabinet.

In Victoria, Premier W. A. C. Bennett said the cabinet had not discussed removal of controls.

Landlords, suggesting decontrol of rents for some time, have been vigourously opposed by tenant groups.

The province took over controls in 1951 when federal regulations in the rental field were abandoned.

## ENEMY FLEET TAKES TOLL IN NAVAL WAR GAME

By JOHN RODERICK

AT SEA WITH OPERATION MAINBRACE, Sept. 14 (AP) — A daringly manoeuvred British submarine operating with the "enemy" fleet claimed today to have torpedoed successfully four aircraft carried packing much of the big punch of this naval war game.

The game, going under the name of Operation Mainbrace, involves 190 ships of North Atlantic Treaty Organization nations. A blue fleet seeks to defend Norway and the Kiel Canal from a theoretical enemy force designated by the color orange.

On this, the second day of the exercise, the orange force got in some hard licks. A communique said jet aircraft attacked the Oslo headquarters of Admiral Sir Patrick Brind, commander-in-chief of Allied forces in Northern Europe.

But it was the claim of the submarine Taciturn that caused the most comment. The captain of the Taciturn said he made torpedo attacks on the big U. S. carriers midway and Franklin D. Roosevelt and the British carriers Illustrious and Eagle. The Eagle is the newest and largest carrier in the Royal Navy.

FOLKESTONE, England, Sept. 14 (AP)—Denmark's Jenny Kammersgaarde, 33, lasted 21 hours and 40 minutes in the cold English Channel but had to give up her England-to-France swim Saturday night. Jenny swam it France-to-England last year. She was three miles from France when choppy seas and winds made her quit this time.

## And in This Corner . . .

TROWELL, England, Sept. 14 (Reuters) — The local council ordered the gates of Trowell's children's park locked after dark because of vandalism.

Today the gates were gone.

WEST BALDWIN, Me., Sept. 14 (AP) — They tried to cut down the old pine tree Saturday and haul it away to the mill — but they couldn't. The tree is too big.

A lumber company attempted to level a king pine tree which state officials said is probably the largest of its kind in Maine — 22 feet in circumference and 8½ feet through the butt.

Available saws proved too small.

Foresters said the giant is more than 250 years old.

DORTMUND, Germany, Sept. 14 (Reuters) — Stoker Karl Sandhoff, 47, didn't like the idea of serving a 12th prison term. He hired an unemployed friend to substitute for him.

The 62-year-old friend was delighted. He had no place to sleep.

After serving the 10-day sentence imposed on Sandhoff for insulting behavior, the friend revealed the switch to police. He hoped to gain another comfortable term behind bars.

Authorities obliged. The friends, whose name was not disclosed, was sentenced to a week in prison for impersonating Sandhoff.

Sandhoff, the man who was tired of jail, got three months.

RICHMOND, Ind., Sept. 14 (AP) — An unidentified woman asked police yesterday to help her find her false teeth. But Capt. John Rizzo decided to skip the case when he learned how the teeth got lost.

The woman said her husband hid them when she threatened to leave him.

# GIANT DOUBLE BILL

ANOTHER TRIUMPH!

From the producer of "A Place in the Sun"

Paramount presents JOAN FONTAINE · RAY MILLAND · TERESA WRIGHT

George Stevens' Production

Something To Live For

with RICHARD DERR · DOUGLAS DICK · Produced and Directed by GEORGE STEVENS · Written by DWIGHT TAYLOR

Second Big Hit —

THE PLUMB BIGGEST MUSICAL PLUM O'THE YEAR!

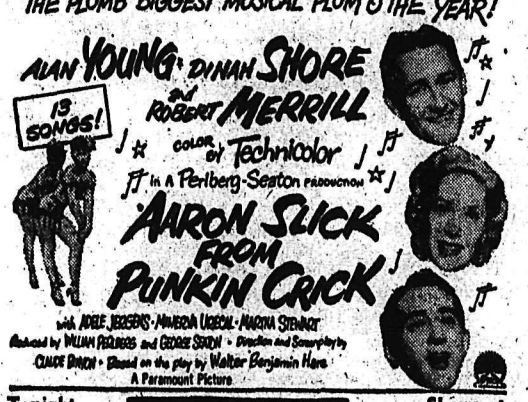

ALAN YOUNG · DINAH SHORE · ROBERT MERRILL

13 SONGS!

COLOR by Technicolor

In A Perlberg-Seaton PRODUCTION

AARON SLICK FROM PUNKIN CRICK

with ADELE JERGENS · MINERVA URECH · MARTHA STEWART

Produced by WILLIAM PERLBERG and GEORGE SEATON · Direction and Screenplay by CLAIDE BINON · Based on the play by Walter Benjamin Hare

A Paramount Picture

Tonight Tuesday

CIVIC

A FAMOUS PLAYERS THEATRE

Shows at 7:00 - 8:25



STARTS WEDNESDAY

THE YEAR'S MOST EXCITING ADVENTURE-ROMANCE!

Walt Disney's STORY OF ROBIN HOOD

STARING RICHARD TODD with JOAN RICE

Color by TECHNICOLOR

AN ALL-LIVE-ACTION PICTURE



DRIVE-IN Movies

THE STARLIGHT DRIVE-IN

NO. 3 HIGHWAY EAST OF NELSON

Monday Only

TECHNICOLOR

CALIFORNIA CONQUEST

CORNEL WILDE

TERESA WRIGHT

★ ★ ★

1st Show — 7:45

2nd Show — 9:45

Adults 60c

Children Under 12, Free


## "Substance", Subject Of Lesson-Sermon

"The understanding of God's laws and the consecrated practice of them in daily life is the power underlying successful healing." This topic was included in the Lesson-Sermon entitled "Substance" read in all Churches of Christ, Scientist, Sunday.

The Golden Text was: "Faith is the substance of things hoped for, the evidence of things not seen."

—Hebrews 11: 1.

The Lesson-Sermon included the following passage from the Bible: "My son, if thou wilt receive my words, and hide my commandments with thee; Then shalt thou understand the fear of the Lord, and find the knowledge of God."

—Proverbs 2: 1, 5.

Among the selections from the Christian Science textbook, "Science and Health With Key to the Scriptures" by Mary Baker Eddy, was the following: "Until belief becomes faith, and faith becomes spiritual understanding, human thought has little relation to the actual or divine."

## Penticton O. K. Ball Winners

PENTICTON, B. C., Sept. 14 (CP) — Penticton Athletics won the Okanagan-Mainline Baseball League playoff today with a 6-4 win over Oliver Elks. It was the rubber game of a best-of-three series.

At the same time, Penticton Canucks defeated Kelowna Red Sox 8-1 in the first game of a best-of-three series for the Okanagan junior baseball title. Second game will be played at Kelowna next Sunday.

Wild rice, which grows in various parts of North America especially near the Great Lakes, was an important Indian food.

### OXFORD TOURERS WIN

TOKYO, Sept. 14 (AP) — Oxford University's rugby team — the first from Britain ever to tour Japan — today overpowered Tokyo's Keio University 28-6 in the first of seven scheduled games.

Oxford was invited to Japan in commemoration of the 55th anniversary of rugby here.

PHONE 144 FOR CLASSIFIED


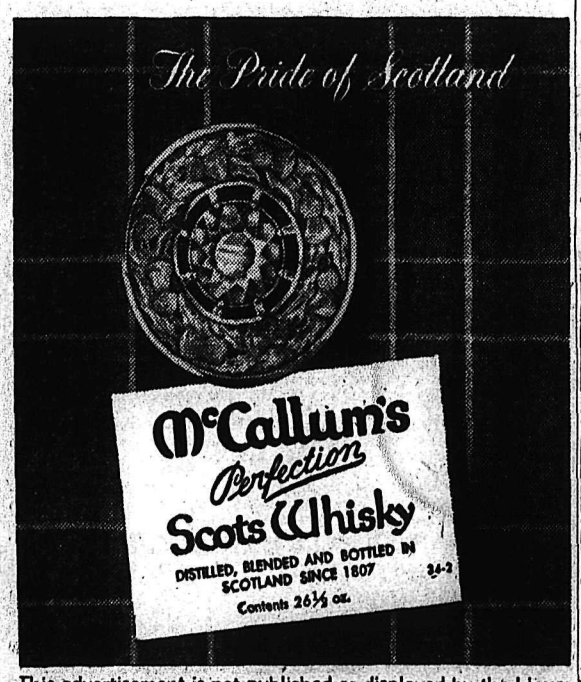


This advertisement is not published or displayed by the Liquor Control Board or by the Government of British Columbia.


## Mrs. E. George, 43 Years Here, Passes at Coast

Mrs. Elizabeth George, resident of Nelson for 43 years, died at Vancouver Thursday following a lengthy illness. She was 68.

Born in Port St. Mary on the Isle of Man, Mrs. George came to Canada in 1946. She lived for a time at Phoenix, Rossland and Greenwood before coming to Nelson 43 years ago where she had resided since.

A charter member of the Ladies' Auxiliary to the Canadian Legion, she was keenly interested during the war in the welfare of service men visiting Nelson. She was also among those who met service men passing through Nelson to supply them with refreshments.

She is survived by three sons, Laurence of Vancouver, Glen of Nelson and Dennis of Seattle; two daughters, Mrs. Eric Apenes of Anacortes, Wash. and Mrs. W. R. Richmond of McBride, B. C., one sister, Mrs. Annie Curphy on the Isle of Man, one son Paddy with the United States Army Airforce, was killed over Germany Dec. 24, 1944.

RECEIVED AWARD

Mrs. George was presented with an American flag by Master Sergeant C. Kramer, U.S.A.A.F. on behalf of the American Government at the funeral of her son, Tech. Sgt. Patrick Henry (Pat) George in appreciation of his sacrifice.

Mrs. George also received the Purple Heart from the U. S. Secretary of War with a letter of appreciation and an "accolade" from President Truman for her son's service.

Funeral services will be held in Nelson.

## British Soccer

LONDON, Sept. 14 (Reuters)—Results of soccer matches in the United Kingdom Saturday:

ENGLISH LEAGUE

Division I

Arsenal 3, Charlton Athletic 4.
Blackpool 2, Sunderland 0.
Cardiff City 0, Burnley 0.
Chelsea 4, Aston Villa 0.
Derby Co. 2, Wolverhampton W. 3.
Liverpool 1, Portsmouth 1.
Manchester United 1, Bolton W. 0.
Middlesbrough 5, Manchester C. 4.
Newcastle U. 4, Preston N. E. 3.
Sheffield Wed. 2, Tottenham H. 0.
W. Bromwich Alb. 3, Stoke City 2.

Division II

Barnsley 1, Sheffield United 3.
Birmingham Ci. 3, Leicester Ci. 1.
Blackburn Ro. 2, Doncaster Ro. 1.
Bury 0, Notts County 1.
Hull City 1, Swansea Town 1.
Leeds United 2, Fulham 0.
Lincoln City 2, Huddersfield T. 2.
Luton Town 0, West Ham U. 0.
Nottingham Forest 3, Brentford 0.
Plymouth Arg. 4, Rotherham U. 3.
Southamtpon 1, Everton 1.

Division III (Southern)

Bristol City 5, Crystal Palace 0.
Gillingham 1, Exeter City 0.
Ipswich Town 0, Southend U. 0.
Leyton Orient 2, Watford 0.
Milwall 3, Bristol Rovers 0.
Northamp. T. 5, Bri. & Hove Al. 3.
Queens P. Rang. 1, Colchester U. 0.
Reading 1, Bourne. & Bos Ath. 3.
Shrewsbury T. 1, Norwich City 8.
Swindon Town 3, Aldershot 2.
Torquay U. 3, Newport County 3.
Walsall 1, Coventry City 1.

Division III (Northern)

Accring. Stan. 0, Tranmere Rov. 2.
Bradford 1, Wrexham 2.
Chester 6, Darlington 3.
Crewe Alex. 2, Hartlepools U. 0.
Halifax Town 0, York City 0.
Mansfield Town 1, Grismby T. 1.
Oldham Athl 3, aBrrow 0.
Port Vale 1, Gateshead 1.
Scunthorpe United 5, Rochdale 1.
Southport 2, Carlyle United 0.
Workington 2, Chesterfield 3.
Stockport Co. 6, Bradford City 1.

SCOTTISH LEAGUE CUP

Quarter Finals (first leg)

Morton 0, Hibernian 6.
Rangers 0, Third Lanark 0.
Stirling Albion 3, Dundee 1.
St. Johnstone 1, Kilmarnock 3.

Division A

Aberdeen 1, Airdrieonians 2.
Falkirk 0, Partick Thistle 4.
Hearts 1, St. Mirren 2.
Motherwell 3, East Fife 3.
Queen of the South 3, Clyde 1.
Raith Rovers 1, Celtic 1.

Division B

Albion Rovers 2, Cowdenbeath 2.
Ayr United 2, Stenhousemuir 4.
Dundee United 4, Alloa Athletic 2.
Dunfermline Ath. 2, Dumbarton 2.
Queens Park 1, Hamilton Acad. 1.

IRISH LEAGUE CITY CUP

Ards 2, Coleraine 2.
Ballymena United 0, Distillery 2.
Crusaders 0, Portadown 4.
Derry City 0, Bangor 2.
Glenavon 2, Cliftonville 1.
Linfield 1, Glentoran 1.

### GAVILAN WINS

BUENOS AIRES, Sept. 14 (AP) — Kid Gavilan, world welterweight boxing champion, outpointed Eduardo Lausse, Argentine middleweight, in a 10-round, non-title fight Saturday night. Gavilan weighed 151, Lausse 155.

Tahiti natives believed that gods lived in trees.


Change in BARBER SHOP PRICES

Adults' Haircuts ..... $1.00
Children (under 14) .... .65
Shaves ..... .65

PRICES EFFECTIVE MONDAY, SEPT. 15th

LOCAL 196 — J.B.I.U.

REG FLEMING, vice president of Nelson Kinsmen Club, has been an active participant in Nelson Little League Baseball and will this season head the Kin project committee which arranges Kinauction of the Air in November and Kiddies Day July 1.

—Vogue Photo.

## Deer Season Opens Today

Hunters from the entire district can shoulder their rifles and make for deer haunts today. Bag limit is one buck but later an open season may be declared on doe in the East Kootenay.

Game Branch men Sunday urged hunters to comply with regulations and not to shoot unless they are absolutely certain of their target.

"Don't enter a car or boat with loaded fire arms; any rifle containing live ammunition in the magazine or breach is considered loaded," they warned. Hunters must not fire a rifle from an auto or across a travelled road or highway.

Season closes November 30.

## FEW SOLUTIONS AT WORLD BANK SESSIONS

By LAURENCE F. STUNTZ

MEXICO CITY, Sept. 14 (AP) — The world's biggest international finance meeting broke up last week after a generally harmonious session.

There were relatively few solutions reached for concrete problems at the joint meeting of the World Bank and the International Monetary Fund. What did happen was that finance ministers of 54 countries talked about their problems. Finance Minister Douglas Abbott represented Canada.

In General, these talks seemed to have ironed out a lot of difficulties.

The Germans and Japanese were happy to be back in co-operative international finance for the first time since the war.

Canada was still disturbed about the European Payments Union, which, it hinted, is only successful because it discriminates against non-E.P.U. countries.

### STRANDED PASSENGERS IN VANCOUVER

VANCOUVER, Sept. 14 (CP) — Passengers stranded at Juneau, Alaska, last Sunday by the sinking of the luxury cruise ship Princess Kathleen arrived here Saturday aboard the Princess Elizabeth.

The Elizabeth was ordered to Alaska from Vancouver after the Kathleen struck a reef and sank in 130 feet of water. All hands were saved.

Nearly all the passengers were Californians.

Planning to move? Call us first. Our modern vans and skilled movers assure a SAFE move wherever you go. We are agents for North American Van Lines, America's leading long distance moving organization. It costs no more to enjoy this finer service!

West Transfer Co.

719 Baker St. Nelson, B.C.

Phone 33

North American VAN LINES, Inc.


100 at Metaline Meet . . .

## Giant Conveyor, Latest In Mining Equipment, Seen By Kootenay Men

Visits to the Pend d'Oreille and Grandview lead and zinc mines were a highlight of the joint meeting Saturday of Nelson and Trail branches of the Canadian Institute of Mining and Metallurgy and the Columbia section of the American Institute of Mining Engineers at Metaline, Wash.

Members of the Nelson branch who attended included Henry E. Doelle, president, Vincent M. Killeen, secretary, Nicholas R. Sardich, John O. Dolphin, Albert Shrieves, James C. S. Moore, P. G. Lawrence and Richard Evans.

Mr. Sardich, who is director of the Chamber of Mines of Eastern B.C., said the meeting was one of the finest he had ever attended. The visitors spent four hours inspecting the Pend d'Oreille and Grandview mines and were shown up-to-date equipment not yet in use in B. C. New methods of loading ore and a new type of drilling were among the interesting features of the mine visits. At the Pend d'Oreille mine, said Mr. Sardich, ore was being brought to the surface by a main conveyor belt measuring 1150 feet.

The day's events included a cocktail party, and a dinner at the Washington Hotel. Some 50 visitors from Ainsworth, Kaslo, Nelson, New Denver, Remac, Salmo, Silerton, Trail and Zincton were welcomed by an equal number of Washington mining men, and speeches were limited to welcome, introductions and thanks.

The meeting ended about 7:00 Saturday. Many of these who attended from here expressed the hope that their hosts' hospitality would be returned soon.

## Many Friends At Service for Mrs. A. Wallach

A large attendance and many floral offerings exemplified final tribute Saturday to Mrs. Albert (Janet) Wallach, well known Nelson woman who died Sept. 10 at Kootenay Lake General Hospital.

Funeral services were held at First Presbyterian Church with Rev. L. S. Van Mossel officiating.

Two hymns, "The Lord's My Shepherd" and "O Safe to the Rock That Is Higher Than I," were sung. Organist was Mrs. W. A. Manson.

Among the many freinds attending were members of Clan McLeary Lodge, Ladies Aid of First Presbyterian Church, West Kootenay Agricultural and Industrial Exhibition, Nelson Garden Club, the Municipal Library and the Managing Board of the First Presbyterian Church.

Pallbearers, members of Clan McLeary Lodge No. 1 of Nelson, were W. Byers, W. McLeary, J. Ross, B. Sutherland, R. D. Wallace and G. Webb.

Interment was in Clan McLeary Section of Nelson Memorial Park.

Born in Dalbeattie, Scotland in 1880, Mrs. Wallach came directly to Nelson in 1916 where she remained for 36 years. She was 72.

Mrs. Wallach was a member of the Progressive Conservative Association and a staunch supporter of First Presbyterian Church. She was also a keen gardener and supporter of West Kootenay Agricultural and Industrial Exhibition.

## The Weather

| NELSON | | | |
|---|---|---|---|
| Sunday | 43 | 76 | — |
| Saturday | 48 | 78 | — |
| Montreal | 53 | 70 | — |
| Ottawa | 53 | 68 | — |
| Winnipeg | 44 | 58 | .04 |
| Calgary | 48 | 70 | — |
| Edmonton | 48 | 72 | — |
| Kamloops | 34 | 77 | — |
| Penticton | 35 | 70 | — |
| Vancouver | 43 | 66 | — |
| Victoria | 49 | 71 | — |
| Kimberley | 30 | 67 | — |
| Crescent Valley | 27 | 74 | — |
| Spokane | 40 | 73 | — |


A HEINTZMAN IS AN INSTRUMENT OF INSPIRING TONE AND ENDURING QUALITY. A PIANO YOU ARE PROUD TO OWN.

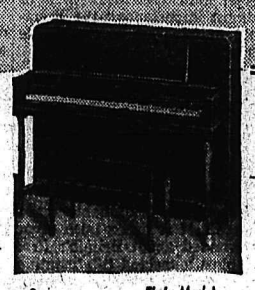

See and hear the Heintzman

Elgin Model

Choice of Artists Everywhere...

A GRAND PIANO IN VERTICAL FORM

Four generations of skilled Heintzman have participated in perfecting this famous piano.

Do not pay almost as much and be afterwards disappointed . . . Go the whole way and buy a Heintzman and you will never regret the choice you made.

Write for Catalogues and Price List

HEINTZMAN

CALGARY ALBERTA

OR

McKAY & STRETTON

NELSON B.C.


## Car Plunges Into Gyro Park Pool; Driver Fined $50

A car plunged into Gyro pool early Saturday morning and its driver, R. M. Finch of Cranbrook later in the day was fined $50 in City Court for driving without due care and attention.

Finch and three occupants were heading South on Gyro Park Road. The Driver failed to negotiate the sharp turn where steps lead 50 feet down to the pool. Car and occupants plunged down the bank, without turning over, tore through two iron railings and loosened two boulders which crashed into the pool. Police said 30 or 40 feet of railing was ripped from the concrete foundation. None of the occupants was seriously injured, but the car was extensively damaged.

Finch pleaded guilty to the charge before Magistrate William Brown.

## Civil Defence Program Gets Rolling Tonight

Major P. Mathisen, who has taken over the job of civil Defence Officer for the City of Nelson in addition to his other duties as coordinator for the Kootenay area, said Sunday that members of the Nelson Unit will launch their program for the forthcoming season at a meeting tonight.

Starting October 27, Nelson and Kimberley will receive a visit from members of the instructional training staff from Victoria and a course for the training of instructors in civil defence will be given concurrently in the two cities over a period of six weeks. The schedule will be on a basis of two days in Nelson, then two days later in the same week at Kimberley, with stop overs on alternating weekends.

"This course is a very interesting and instructive one, said Major Mathisen, "and municipal authorities in both cities are cooperating to the fullest extent by putting up mock fire huts, gas chambers, etc., for training purposes. The School Board has also contributed its share towards making the course a success by permitting the use of classrooms in one of the schools for lectures."

The Civil Defence Officer also has plans for a transportation survey and registration in Nelson, as well as basic first aid training.

Making of clothes in the pioneer days in Canada was a household industry, linked with spinning and weaving.


Free Book on Arthritis And Rheumatism

HOW TO AVOID CRIPPLING DEFORMITIES

An amazing newly enlarged 44-page book entitled "Rheumatism" will be sent free to anyone who will write for it.

It reveals why drugs and medicines give only temporary relief and fail to remove the causes of the trouble; explains a specialized non-surgical, non-medical treatment which has proven successful for the past 33 years.

You incur no obligation in sending for this instructive book. It may be the means of saving you years of untold misery. Write today to The Ball Clinic, Dept. 5244, Excelsior Springs, Missouri.


### NO END TO PAINTERS STRIKE

VICTORIA, Sept. 14 (CP) — There appears little chance of a hurry-up settlement of the Victoria painters' strike to free the construction industry of its labor troubles.

A meeting of union representatives and painting contractors has been called for Monday morning by the B.C. Labor Relations Board but that the most that can be expected from this session is a compromise proposal which both sides would agree to consider.

### PLANE CRASHES

WALLINGTON, Eng., Sept. 14 (CP) — A small civilian plane crashed in flames today near a Presbyterian church, killing the pilot but causing no casualties among 280 children and adults inside the church. The plane spun out of control and landed between the church and a garage.


Waterproof WORK CLOTHING

Be Ready for the Wet Weather.

Our Stock Is Complete

DRYBAK

Jackets Pants Hats
Cruisers Fallers Coats

MINER RUBBER

Jackets Pants
(Light and Heavy)

SEAL DRY PLASTIC

Jackets Pants

Wades'



PEOPLE EVERYWHERE

in all parts of the Kootenays use the NELSON DAILY NEWS Classified Advertising columns to buy and sell everything from wheelbarrows to tractors and fur coats to houses.

EVERYWHERE

you go in the Kootenays you can be sure to find readers of the DAILY NEWS, that's why you can buy and sell from Fernie to Grand Forks, or from Cranbrook to Nakusp in the NELSON DAILY NEWS Classified Advertising columns.

NOWHERE

in the Kootenays will you find a greater assortment of goods for Sale or Wanted than in the Nelson Daily News Classified Section.

The NELSON DAILY NEWS CLASSIFIED SECTION is growing larger and larger.

The NELSON DAILY NEWS CIRCULATION is growing larger and larger.

Together these two factors make DAILY NEWS CLASSIFIED ADS more powerful . . . more popular and more successful.

YOU TOO CAN SELL AND BUY — ANYTHING — ANYWHERE IF YOU USE AN ADEQUATE CLASSIFIED AD IN THE DAILY NEWS.

REMEMBER:

*When you buy a Daily News Classified Ad you buy 9000 salesmen (9000 copies of the paper) every day your ad runs.*

Nelson Daily News

Classified Advertising Dept.

PHONE 144 - OR WRITE - OR WIRE

"ROYAL GRAINS"
By JARMAN

- Long Service
- Lasting Comfort
- Smart Styling

A Scotch Grain Upper Double-Welted Heavy Sole

All this make it an ideal shoe for walking or sports wear

THE SHOE CENTRE
553 Baker St. Phone 895

# Third Child in Family Goes Down With Polio

KIMBERLEY — The total number of cases in the Kimberley and district polio epidemic climbed to 57 Friday night when a three and a half year old child was admitted to McDougall Hospital with the disease.

The baby is the third member of his family to contract the disease, a two-year-old and a five-year-old having been hospitalized previously.

All cases Saturday were reported doing well.

There were no reports Sunday of any new cases.

## Funeral Rites Held For Fernie Woman

FERNIE—Requiem was celebrated at Holy Family Church here for a long-time parishioner, Mrs. Charles Kopchiak of West Fernie who died at the age of 58 years.

Born Frances Bok in Caencina, Krakow, Poland, she came to Canada and this district in 1912, as a young girl, and following her marriage continued her home here where her family grew up. Burial in St. Margaret's cemetery followed services. Surviving here are her husband, five sons, Frank and Henry in Vancouver, Joe, Emil and Leonard in Fernie, and four daughters Mrs. O. Skalle in Vancouver, and Mrs. Fred Venzi, Michel; and Doreen and Louise at home.

NEW DELHI (CP) — The biggest social security measure in Southeast Asia, the employees provident fund scheme, now has come into operation in India. About 1,600,000 workers in six major industries contribute toward cost of the fund to aid small-salaried workers.

## Cranbrook Airport Work Goes Ahead

CRANBROOK—A special $12,000 appropriation by the Department of Transport civil aviation division for improvements to Cranbrook municipal airport, announced by J. A. Byrne, M.P. for Kootenay East, is being applied to widening of the North end of the field and grading of the landing strip.

At the North terminal of the runway the field tapers to 150-foot width between a bank on the West side and the Kimberley branch railway on the East side. Present work on that part being done by contract by Bayes Equipment Company of Cranbrook is excavating of the West bank to double the width to 300 feet, which will provide a complete 5000-foot runway for the convenience of aircraft.

The West side of the landing strip is also being graded and smoothed, and gravel and fill are being accumulated for the city works department to complete this improvement when the excavating is finished.

The whole improvement program will require about a month and will be finished early in October. During the grading of the landing strip on the West side red flags mark the edges of the improvement area, and aircraft are using the East side only for landings and departures.

## Warfield Projects Approved

TRAIL — Annable-Warfield incorporation committee's request for road, street and bridge improvements in the area has been approved by the Department of Public Works.

In a letter, the department has promised 50 per cent of the work will be undertaken next year, and the remainder the following year.

Improvements requested by the committee included:

1. Proper finishing of the streets in the Calder subdivision and the Upper Warfield extension.
2. Re-decking of the Wellington Street bridge in Annable.
3. Provision of an all-weather road to serve the Upper Annable area beyond the railway loop.
4. Straightening of Wellington Street by the Merry property.
5. Completion of blacktopping already commenced on Wellington and French Streets.

Members of the committee which is headed by Joe Morris, say that their understanding of the public works improvement proposal is that it is partially contingent on approval by the residents of incorporation of the area as a village, since through incorporation, the department would eventually rid itself of the burden of responsibility for the area.

### START PETITIONS

Meanwhile, the committee is continuing its incorporation campaign.

A petition for incorporation will be circulating among property-owners, continuing until Sept. 25, and at the same time a census will be taken, including persons not in favor of incorporation. The canvassers also will ask for a choice of name for the proposed village, Annable-Warfield or just plain Warfield.

**The committee also met Friday at Nelson with Hon. W. D. Black, minister of municipal affairs, who promised that if the petition was received by him within a month, incorporation proceedings could be completed this year.**

A current letter to property-owners again outlines the estimated financial position of the area if incorporated, and again emphasizes that, as far as the committee can see, there would be no need to raise taxes in the area.

The letter discusses the possibility of purchasing a truck, fitted to take a snow plow blade, which could serve the six miles of streets in the village, handle garbage collection and possibly be equipped with fire fighting equipment.

Finally, the letter notes that a mass public meeting will be called Sept. 30, at the Webster school, at which time the results of the petition, and choice of name will be announced, and approval will be asked of appointment of interim commissioners to serve until the first village election.

EDGEWOOD—St. Agnes Church here is being renovated, with installation of a permanent lighting system and lining of interior walls with plywood.

READ THE CLASSIFIED DAILY

ON THE RAMPARTS of historic Edinburgh Castle is Doug Abey of Mirror Lake, who visited the spot during his tour of Europe this Summer. A medical student at University of Toronto, he toured 11 European countries, and found his days in Britain among the most enjoyable of the trip.

# Socreds Point Up Needs Of Lower Arrow Lake

TRAIL — A resolution urging that the SS. Minto be kept in service on the Lower Arrow Lake during the Winter months was endorsed here Friday night at a meeting of the Social Credit organization for this riding.

Members heard Hon. R. E. Sommers, M.L.A. for Rossland-Trail, and Minister of Lands, Forests and Mines, speak on provincial and local matters.

Resolutions calling for improvements to the road to Casino and for construction of a 4½-mile road linking Deer Park and Syringa were also approved.

Members voted to hold the annual constituency convention Friday. Mr. Sommers will be unable to attend as he is a delegate to the Great British Commonwealth Foresters' Association meeting to be held at Banff.

### NO PATRONAGE

The new Social Credit government had moved toward the elimination of political patronage, Mr. Sommers said. B.C. labor and goods were to be used if possible, and all contracts and tenders were to be open for public examination seven days after being let. Select lists were to be eliminated.

The Cabinet minister was optimistic over the future of his party in B.C. If another election is called for Fall or Spring "we will go back with a big majority and will be able to run the province without fear or favor," he said.

The government was pledged to economy, and if a session were called, it would be held to less than 30 days.

While the government was anxious to improve roads in this riding and elsewhere, work would be limited at first. The government, he said, was operating under a financail structure designed by another government.

In regard to hospitalization, he said small changes had been made to obtain reaction from the people. "Hospital insurance will be properly taken care of."

**A member of a committee headed by the Attorney General set up to deal with the Doukhobor question, Mr. Sommers said an attempt would be made to solve basic problems — religion, economic status and education. The government could do little concerning religion, but he felt a study would be made for suitable rehabilitation and that in education an overhaul of the present system was needed.**

# Earl Grey Pass Road Still Windermere Aim

INVERMERE — Windermere District Board of Trade since reorganization, has done a tremendous job toward improvements for the area.

This fact was brought out here at the organization's September meeting in the annual secretary's report given by William Weir. The meeting was originally slated to be the annual meeting, but as attendance was poor, the annual was postponed until October.

Mr. Weir's report was for the period from April, 1950, until the last general meeting in May of this year.

### BUREAUS FADE

In April 1950, local bureaus for the villages within the area covered by the Windermere District Board of Trade were formed but have since quietly fallen by the wayside. The subject of 24-hour telephone service for the district was brought forward again as was trucking through the Kootenay National Park. Rerouting the main highway near the Invermere School was first mentioned this month, but this matter seems to be in abeyance at present. Radio interference was as much of a problem in 1950 as it is today and is a perennial subject at trade board meetings.

**In 1951 the July meeting took cognizance of the desire to build a road through the Earl Gray Pass, a subject still under fire.**

Control of the Columbia River at Athalmer was sought to prevent flooding in early Summer. Trucking through Kootenay Park was granted under certain conditions for the Winter months. Support was given to other boards of trade in asking that the port at Kingsgate be open 24 hours a day, and this has since been realized.

It was regretted that meteorological conditions throughout the Windermere District were no longer recorded. This matter has been since considered again, but it was reported at the September meeting that the equipment has now been removed from the district by the Meteorological Department.

Publicity pamphlets for the district were published in 1951 and were widely distributed. The idea of frozen food lockers was first mooted, but this too has as yet not borne fruit, although correspondence is being exchanged between locker companies and the board.

**It was requested that empty gasoline trucks be allowed to return to Alberta through Kootenay National Park and this matter is also still being pushed.**

In 1952 a traffic count on the East Kootenay highways has been suggested and trucking through Kootenay Park has been emphasized, Radio interference and mosquito contr have been to the fore on the agenda.

### DANES GO TO CALGARY

KASLO — Col. J. deB. Cowan and Mrs. Cowan of Shutty Bench, are entering a number of their Great Danes in the Calgary dog show. They have left for the Alberta city.

## BEAVER FLOURISH IN WINDERMERE

INVERMERE — Jack McKill, Invermere game warden, plans to obtain another pair of beaver from Banff this month for relocation in a lake in the Windermere district. Application for the beaver has been made by the Windermere District Rod and Gun Club.

Banff park officials granted permission last year for seven beaver to be brought into this district to help preserve fishing sites. They built lodges and wintered well.

# New Amusement Places Open At Cranbrook

CRANBROOK — Completion of Summer projects has added two major amusement facilities to the city. This weekend a drive-in theatre, first unit in the Rex Drive-In Theatres, Ltd., amusement centre a mile North of the city on the Kimberley road, opened with capacity crowds. The company, with Rex Colmer as general manager, has a capitalization of $50,000 and is incorporated. Its land in the area covers about 10 acres, and later expansion plans include a dance pavilion, and other amusement facilities. The theatre will operate until start of Winter and will run three changes of program weekly every week night and a weekend midnight matinee. It will accommodate 270 cars and has a towering 51 by 44-foot screen.

A second amusement facility has been opened, the new Lucky Strike Bowladrome on Ninth Avenue. It was built during the Summer months by Joe Sherbo, who has operated the basement bowling alleys in the Venezia Hotel for the past four seasons and has now transferred this business to his own new building. George Nakahara was the building contractor, and the unit has six lanes of alleys and a lunch counter, all at ground floor level. Upstairs apartments may be added later.

Mayor R. E. Sang delivered an address of congratulation, Mrs. Sherbo cut the ribbon opening the alleys and A. A. Bouchard was master of ceremonies.

# Inquest Ordered Month After Death

FERNIE, — In an unusual procedure, inquest has been set for Tuesday night into the death of William Leonard Logan, who died suddenly August 15.

Born 46 years ago in Pali, Italy, he came to Canada in 1912. For several years he had been employed by Emil Anderson Construction Company, and for the past 18 months had been on their crew engaged in road construction in this district.

During that period he had lived at the Royal Hotel, and on the afternoon of August 15 was found dead in his room by a hotel employee. No inquest was asked at that time, and burial in St. Margaret's cemetery followed requiem mass which was celebrated at Holy Family Church August 18.

His only surviving relative here is a stepfather, Domenic Langi.

The Panama Canal between Atlantic and Pacific is 50 miles long.

# New Coke Ovens To Be Pre-Heated This Month

NATAL —Pre-heating of the new 16-oven battery of coke ovens at the minehead of Crow's Nest Pass Coal Company Michel colliery will start this month in preparation for full production of 170 tons of coke a day in October.

This is the fourth battery of ovens in the Michel operation. New battery cost well over a million dollars to construct during the past year and is major item of a large scale improvement and development program of this leading Crow's Nest Pass company which owns a quarter of a million acres of coal land on the British Columbia side of the Pass. Cement work was done last Fall, and since construction was resumed in April, the brick and steelwork has been completed.

Coke produced at Michel is rated as superior, particularly for steam purposes.

Employment and production through Fernie and Michel-Natal area coal fields has remained steady and even shown increases through these past years in spite of diminished use of this fuel by railways, which has affected some Western collieries.

### TRAIL, U.S. MARKETS

Crow's Nest Pass coke is used in lead-zinc smelting, and is shipped in large quantities to Trail, Kellogg and Helena, Mont., for this purpose, and it is also used in a number of municipal gas plants in the Pacific Northwest. Development of the Celgar woods production plans in West Kootenay is expected to increase consumption of this commodity as well.

The company employs approximately 1250 men in its operations in the Pass, and its million tons of coal produced annually represent two-thirds of the province's total annual output.

MINING IN THE KOOTENAY . . .

# New Winze Sunk at Remac

Preparatory work has started on the sinking of an inclined winze at the property of Reeves MacDonald near Remac. Announcement coincides with company's declaration of a second dividend.

The winze will be sunk in the footwall of the main orebody, which dips southward at an angle of 55 degrees, and will be sunk from the main or river haulage level. Most work at the mine to date has been done above this level, elevation of which is 1900 feet. If the expected ore is proven at depth, an inside vertical shaft will be sunk later for production purposes.

In the first eight months of 1952 the mill has averaged 27,500 tons monthly, it is reported, against the 25,000-ton average established in 1951. Operation of the new jaw-crusher ordered last Spring and now being installed, is expected to permit stabilization of milling operations at 30,000 tons per month.

Mining and milling costs are reported running approximately $4.50 per ton compared with $4.05, per ton in 1951, but the management believes that the upward trend can be stopped, and perhaps reversed by further improvements and innovations.

Reeves MacDonald has declared its second dividend. The amount is 25 cents per share, duplicating the first distribution, and is payable October 10 to shareholders of record September 20. The sum of $584,500 is involved, bringing total dividends to $1,169,000.

• • •

Concentrate shipments have been started from its 50-ton Advance flotation plant, Mines Management, Inc., reported last week. The plant is located near Northport in Stevens County.

The first car of lead was shipped to Consolidated Mining and Smelting Company's lead smelter at Trail, B. C., about two weeks ago, according to W. R. Green, president of Mines Management.

• • •

The grade of lead concentrate being shipped to the Trail Smelter by Giant Mascot Mines, Ltd., Spillimacheen, has improved from 67 per cent to 72 per cent following commissioning of the new zinc circuit and recovery of zinc concentrate. During August the company recovered 655 tons of lead concentrate after treatment of 10,300 tons of ore averaging 4.5 per cent lead. This is the highest tonnage yet milled in any month and compares with 7560 tons in July. The company plans to expand production by milling 13,000 tons monthly, a figure expected to be reached in the near future.

• • •

**Dividends of British Columbia mines in 1951 amounted to $40.9 million, bringing cumulative total to end of 1951 to $414.5 million.**

★ ★ ★

Raising and drifting on the No. 4 vein above the 6-level of the Spider Mine of Sunshine Lardeau Mines Ltd., has opened high grade ore. According to an official report a recent face sample on the 624 sub-level assayed 196.0 ounces silver per ton with 50.9 per cent lead over a true width of 5.0 feet. The ore is believed to be the downward persistence of the rich shoot previously found on the 5-level, which has provided shipping grade ore over an average 3.0 feet for a length of 50 feet.

In the first week of the month, two cars of this ore were shipped. The management considered that a substantial tonnage of this shipping grade ore will be mined during the next few months.

The 614 raise has opened a high-grade silver-lead-zinc ore-body.

Commencing at the 6-level the widths at all times have been in excess of five feet and at 50 feet above the level enterd a section of shipping grade ore. The raise will be carried through to the 5-level.

★ ★ ★

**Sheep Creek Gold Mines has announced payment of its regular quarterly dividend of three cents per share October 15 to shareholders of record September 20.**

★ ★ ★

Mollie Mac Mines reports work has proceeded steadily since last May and explorations are continuing at the company's property in the Gainer Valley of the Lardeau area.

Diamond drilling has obtained some good intersections and has proven continuity of mineralization in depth with sulphide replacement in limestone on a large scale, indicating substantial total ore with lead the metal of chief economic interest. Silver is present in association with lead. Zinc also is found as a variable constituent, but is believed not to exceed one to two per cent of the ore values.

The ore-bearing structure exceeds 100 feet in width with concentration favoring the hanging wall side of the structure. Although in general the hanging wall side has been more heavily mineralized and shows ore of shipping grade, recent work has partially opened what appears to be a large potential ore concentration along the footwall side of the lime in a new area of the structure. This may have considerable importance.

## Cranbrook Man to Face Check Charge

CRANBROOK — Charged with false pretences in connection with issuing of checks totalling about $200 for which he had an insufficient bank balance, John Edwards of Cranbrook has been committee for trial in county court at a date not yet specified and meanwhile is remaining in custody.

He had been employed on the delivery service of a local business during recent weeks.

## Alberta Juveniles Stopped at Kingsgate

CRANBROOK — Two Alberta juvenile boys, ages 16 and 17, reported to have escaped custody of Alberta authorities earlier, were picked up by district R.C.M.P. at Kingsgate where they were attempting to effect entry into the United States. They were escorted back to Alberta where they were turned over to the R.C.M.P..

Nelson Pharmacy
"YOUR FORTRESS OF HEALTH"
- PRESCRIPTIONS
- DRUG PATENTS
- SUNDRIES

PHONE 1203 RES. 394-L
433 Josephine St.

- One Coat covers
- Easy to apply
- Odor-free
- Washable

DOUBLE Economy

Costs less to buy, gives you the durability you get only with a genuine oil paint—that's MONASEAL'S DOUBLE ECONOMY. Next time you buy interior wall paint, make sure it's MONASEAL, the sealized oil finish.

GPF-3

132 CUSTOM COLORS and Standard Tints

Good PRINTING Is Good BUSINESS

Good looking letterheads and envelopes, combined with the latest type faces and modern designs, builds prestige for your business . . . Look to us for the finest printing work, ALWAYS!

CALL 144

Our representative will be on the spot to assist you.

COMMERCIAL PRINTING

NELSON DAILY NEWS

NELSON COLLEGE of COMMERCE
Home Furnishing Building

IN ORDER TO BE SUCCESSFUL YOU MUST HAVE TRAINING

JOIN OUR DAY or NIGHT Class

And prepare yourself for a worthwhile position
We Place Our Graduates

REGISTER TODAY — DON'T DELAY

Thank You

PATRONS, EXHIBITORS and ALL WHO ASSISTED

Your Efforts Were Responsible for Making the

1952 WEST KOOTENAY AGRICULTURAL and INDUSTRIAL EXHIBITION

A Great Success

The West Kootenay Agricultural and Industrial Exhibition Association
Nelson, B.C.

# Nelson Woman Visits 500 Families Six Times a Week—and Loves It

A 54-mile jaunt, 280 mail boxes and the daily chores of a housewife are all in a day's work for Mrs. C. E. Cummins of Nelson.

"One in a thousand" about describes Mrs. Cummins. She competently runs a household, looks after her family and raises a garden, not to mention going to work at 6:20 a.m. six days a week. She has done this for seven years.

Her work? Well, it is carrying mail to about 500 residents over the longest mail route in Canada. From Nelson ferry to Balfour and Procter Mrs. Cummins fills about 280 shiny mailboxes placed beside the road and collects the mail on her return trip from community post boxes located every four or five miles along the route.

It all began during the war when drivers were scarce at the post office. Mrs. Cummins saw no reason why she couldn't do her part by becoming a mail carrier. She began her route in 1945 and has been at it ever since.

**5½ HOUR TRIP**

She makes her round trip, which includes doubling back from Balfour where she delivers letters to Balfour Inn and homes by the main lake ferry landing, to Harrop ferry where she drops mail at the Harrop post office and on up to Procter, in from five to five and one-half hours. Sunshine Bay is on her route, too.

Each morning the busy mail carrier hops into her jeep and heads for Nelson Post Office at about 6:20 a.m. She sorts the mail, loads the vehicle and is already to go at 9:30 a.m.

Mrs. Cummins, when she first took over the mail route in 1945, put the family car to use but after two years bought a jeep from a salesman. After putting 86,000 miles on it she started on her second.

Mr. Cummins is a mail man, too, carrying mail from the C.P.R. station to the Post Office and picking up mail from the city letter boxes.

Mr. and Mrs. Cummins have two daughters, Norrie, who completed normal school in Victoria last year and is now teaching at Cordova Bay, near Victoria, and Connie, who is a grade nine student at Nelson Junior High.

MRS. CON CUMMINS, seven years a mail carrier over Canada's longest rural route.—Vogue Studio.

**LIFT POLIO BAN**

HOPE, B.C. Sept. 14 (CP) — The village commissioners have permitted lifting of the "polio ban" here because of cooler weather.

The ban, in effect for nearly two weeks, was imposed by the council on all public entertainment and gatherings following confirmation of eight cases and several suspected cases of polio. The colder weather is expected to alleviate the situation.

Schools will reopen Monday.

PHONE 144 FOR CLASSIFIED

## CHURCH BEHIND UNIFIED EUROPE

VATICAN CITY, Sept. 15 (AP)—The Pope Saturday placed the spiritual strength and prayers of the Roman Catholic Church behind the move for unification of Europe.

In a major speech to a 2000-member European pilgrimage, the Pontiff declared:

". . . If today political personalities are conscious of their responsibility, if statesmen work for the unification of Europe, for its peace and for the peace of the world, the (Roman Catholic) Church in truth cannot remain indifferent to their efforts, but sustains them all with the strength of its sacrifices, and of its prayers."

Early in his speech Pope Pius turned to the efforts of Western European statesmen now meeting in Strasbourg.

While giving his wholehearted support to the movement, the Pontiff cautioned that political ties alone would not be suficient to sustain unification.

LONDON, Sept. 14 (AP)—London was startled today by incredible news—Prime Minister Churchill was reported to have been seen smoking a pipe. The report came from southern France, where Churchill is vacationing. Not a person in Downing Street could recall Churchill ever being untrue to the inevitable cigar.

## News of the Day

RATES: 80c line. 40c line black face type; larger type rates on request. Minimum two lines. 10% discount for prompt payment.


Hot peanuts and hot buttered popcorn anytime at Walt's

Wanted — Clean COTTON rags. NO buttons. Daily News Job Dept.

Sheffield Bronze Powders 20 c tube
BURNS LUMBER CO.

Bed Lamps in assorted colors. $2.95 and up
STERLING HOME FURNISHERS

Children's lunch kits, complete with Thermos bottles. Two popular styles. HIPPERSON'S.

HUNTING AND FISHING LICENCES
JACK BOYCE MEN'S SHOP

Child's and Misses' large assortment of dress and school shoes. Complete range of sizes. From $2.55 to $4.95.
THE CHILDREN'S SHOP

T. H. WATERS & CO. LTD.
Household, store and office fixtures. We build all types to suit your individual requirements.
101 Hall St. Phone 156

Distinctive Bridal Bouquets, Corsages and Floral Arrangements from
VALENTINE'S

WATCH REPAIRS
For reliable repairs at moderate prices try COLLINSON'S JEWELLERY STORE, 561 Baker Street

The longest life batteries, Burgess radio, power packs. A and B batteries, 6 volt, flashlite, etc.
HIPPERSON'S


CIVIL DEFENCE General Meeting of members of Nelson Unit and interested citizens, at City Hall, Tuesday, 16th, at 8 p.m. prompt.

10 PIN BOWLERS

There will be a meeting tonight, Sept. 15, at 8 p.m. in Legion Bowling Alley. Anyone interested in 10 pin bowling please come.

RESERVE FRIDAY, SEPT. 27 FOR THE TEA AND BAKE SALE OF FIRST PRESBYTERIAN CHURCH.


If BUTTERFIELD can't fix it, throw it away Watch work promptly done, and fully guaranteed at reasonable prices.

Large selection of used heaters priced to sell.

We buy and sell new and used furniture.

Special price quotations given on all mining, logging and construction camp bedding requirements.
HOME FURNITURE EXCHANGE
413 HALL ST. PHONE 1560


FUNERAL NOTICE

GEORGE — Funeral services for the late Mrs. Elizabeth George will be held from the Thompson Funeral Home Tuesday at 11 a.m. The Rev. Canon W. J. Silverwood will officiate and interment will be in Nelson Memorial Park.

## Views from the News Fronts

By WILLIAM L. RYAN
Associated Press News Analyst

The Communist parties in Europe seem to be headed for more convulsions soon.

There is more than a hint that the all-union congress of the Soviet Communist party, opening Oct. 5, has an important bearing on the parties and the economies of the satellite countries.

The parent Communist party in Moscow will show the way which the puppet parties of the satellites must follow. The likely course is an end to all the fiction of minority-party representation in the satellites.

Czechoslovakia, thus, would be in for another housecleaning. There are a half-dozen or so ministers in the government who still are nominally representatives of parties other than the Communist. All are puppets. But the time has come when their usefulness is at an end. Moscow's token of gratitude to them for betraying their own people most likely will be, at best, a prison cell.

**NEW GOV'T.**

Poland will feel the full weight of decisions taken in Moscow. Some time before Nov. 4, the Poles elect a new parliament. Poland then no longer will have a president. His duties will be taken over by a state council, similar to the praesidium of the Supreme Soviet in the U.S.S.R.

As in the Soviet Union, the authority will be vested in the council of ministers, which in turn is manned and controlled by the Communists.

The final cleanup in Hungary and Romania already has begun, and it is about completed in Bulgaria. When all this preparatory purging has been finished, the satellites will be indistinguishable from subordinate republics of Russia — in all but name they will be members of the Union of Soviet Socialist Republics.

CLASSIFIED ADS GET RESULTS


Finger-tip it through traffic...

In city or country you'll thrill to the manoeuvreability of this bigger, finer and more powerful new Austin.

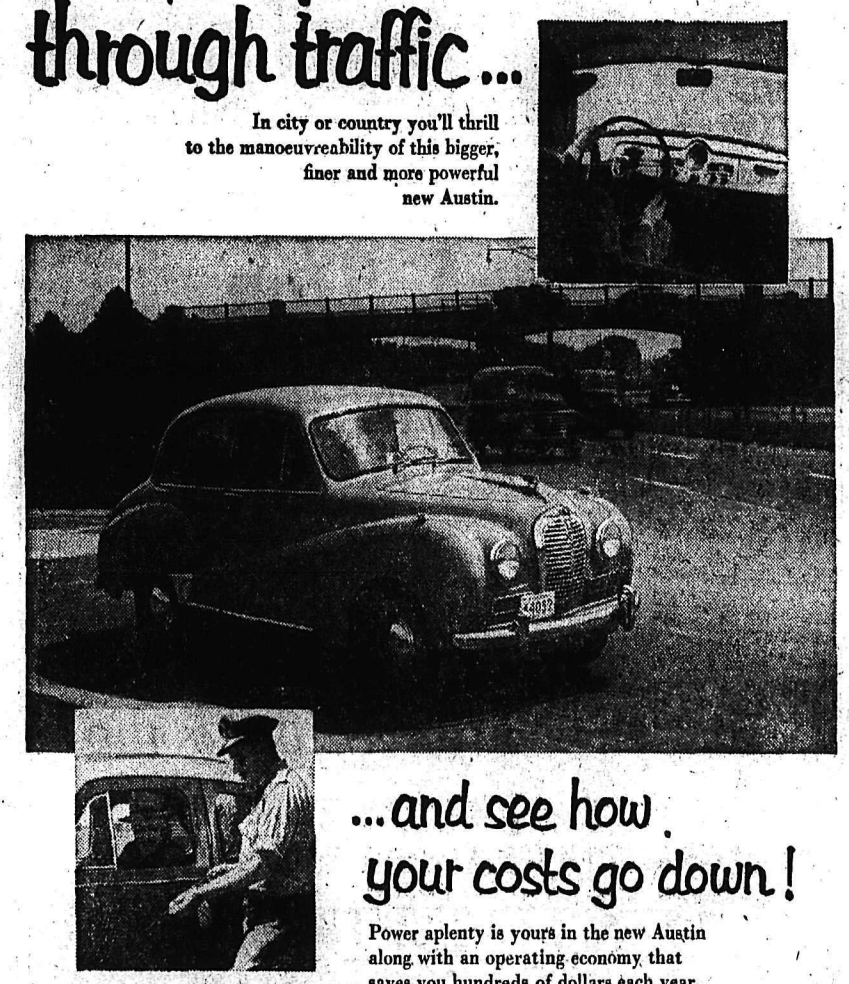

...and see how your costs go down!

Power aplenty is yours in the new Austin along with an operating economy that saves you hundreds of dollars each year.

Wherever you go you'll see Austin

the ideal answer to the mounting high cost of motoring

Empire Motors — 803 Baker St. — Phone 1135 — Nelson, B. C.

Empire Motors — 2045 Columbia Ave. — Phone 1180 — Trail, B. C.


# Rossland Fall Fair Prize Winners

ROSSLAND — Prize winners in the Rossland Fall Fair:

**SEWING AND KNITTING**

Laces and Crochet:

Filet crochet dolly—1, Miss Virginia Moline.

Open crochet dolly—1, Mrs. J. L. Bullock, Trail; 2, Miss Virginia Moline; 3, Miss Alice Kootnikoff.

Crochet table cloth (not under 80 inches) white or ecru—1, Mrs. N. Kootnikoff; 2, Mrs. J. Bullock; 3, Mrs. E. Innis.

Crochet table cloth (under 80 inches) white or ecru—1, Mrs. A. Marsh; 2, Mrs. Gladys Yarmoluk; 3, Mrs. J. Bullock.

Crochet chesterfield set—1, Mrs. N. Kootnikoff; 3, Mrs. O. H. Owen.

Article with crochet edge—1, Mrs. F. Prosser; 2, Mrs. R. E. Haymond; 3, Mrs. J. Bullock.

Child's crochet dress—1, Mrs. W. Veitch, Fruitvale; 2, Mrs. J. Bullock.

Novelty crochet article—1, Mrs. R. E. Haymond; 2, Mrs. L. E. Spring; 3, Miss Virginia Moline.

Tatted article—1, Miss Alice Flanagan; 2, Mrs. C. Olmsted; 3, Mrs. W. E. Flanagan.

Household Linens:

Embroidered pillow cases (colored embroidery): 1, Mrs. A. B. Patterson; 2, Mrs. J. Bullock; 3, Mrs. L. L. Prough.

Embroidered luncheon cloth (white)—1, Mrs. J. Bullock; 2, Mrs. Ivan Peacock.

Embroidered tea cloth (colored)—1, Mrs. Lily Irish; 2, Mrs. J. Bullock; 3, Mrs. E. Leduc.

Cutwork article (white)—1, Mrs. Mildred Dixon; 2, Mrs. A. Marsh; 3, Mrs. J. Sodja.

Cutwork article (colored)—1, Mrs. Lily Irish; 2, Mrs. J. Bullock; 3, Mrs. R. E. Haymond.

Petit point (any article)—1, Mrs. Madeline Long; 2, Mrs. Ray Miller; 3, Miss Virginia Moline.

Cross stitch (any article)—1, Miss L. Carr; 2, Mrs. F. Prosser; 3, Miss Virginia Moline.

Clothing:

Girl's dress (up to 12 years, any material)—1, Mrs. O. Owen; 2, Mrs. A. A. John; 3, Mrs. Jack Carr.

Ladies' fancy apron—1, Miss Virginia Moline; 2, Mrs. P. Bateman; 3, Mrs. Mildred Dixon.

Ladies' plain apron—1, Mrs. A. C. Patterson, Fruitvale; 2, Mrs. Mildred Dixon; 3, Mrs. F. White and Mrs. H. Williams, tie.

Child's pyjamas—1, Mrs. F. White; 2, Mrs. P. Bateman.

Child's garment made from worn garment—1, Mrs. W. Sanduleseu; 2, Mrs. H. Williams; 3, Mrs. C. J. Mitchell.

Useful article, made from flour sacking—1, Mrs. N. Kootnikoff; 2, Mrs. F. White; 3, Mrs. J. R. Martin.

Best housedress—1, Mrs. P. Bateman.

Knitting:

Ladies' sweater (plain) — 1, Mrs. R. E. Warburton; 2, Mrs. O. Owen.

Ladies' sweater (patterned)—1, Mrs. A. Mallen; 2, Mrs. A. Sdao.

Man's sweater (plain)—1, Mrs. P. Bateman; Mrs. Fred White.

Man's sweater (patterned) — 1, Mrs. A. Sdao; 2, Mrs. A. A. John.

Child's sweater (plain)—1, Mrs. A. A. John; 2, Mrs. A. C. Paterson; 3, Mrs. F. Blackwell.

Child's sweater( patterned) — 1, Mrs. P. Bateman; 2, Mrs. George Hill; 3, Mrs. R. E. Warburton, Mrs. J Bullock, tie.

Child's knitted dress—1, Mrs. A. A. John; 2, Mrs. J. Bullock; 3, Mrs. R. Lidstrom.

Baby's sweater, bonnet, bootees—1, Mrs. A. A. John; 2, Mrs. P. Bateman; 3, Mrs. M. Barclay.

Knitted socks (plain)—3, Mrs. E. Innis.

Knitted socks (fancy, patterned)—1, Mrs. A. A. John; 2, Mrs. M. Barclay, Nelson, B. C.; 3, Mrs. E. Leduc.

Knitted mitts (patterned)—1, Mrs. A. A. John; 2, Mrs. P. Bateman.

Darned socks—1, Mrs. P. Bateman.

**QUILTS AND RUGS**

Patchwork Quilt—1, Mrs. R. E. Haymond; 2, Mrs. W. Kerr, Morden, Man.; 3, Mrs. M. E. Peacock, Barrie, Ont.

Yarn Rug (hooked)—1 Mrs. Marie Wheatley, Trail.

Rag Rug (any kind)—1, Mrs. R. E. Haymond.

Junior Section (Girls 10 to 16 years)

Specimen of Crochet—1, E. Sutherland; 2, Dianne Thomas.

Specimen of Knitting — 1, Lynn Dunbar.

Embroidered Runner — 1, Lynn Dunbar.

Apron—1, R. D. Unruh; 2, Pat Osborne.

A Doll Dressed by Exhibitor—1, Lynn Dunbar; 2, Elaine McQuire.

Sewing or Knitting Done by a Boy—1, Richard Unruh; 2, Jackie Lindquist.

Girls 6 to 9 years

Embroidered Centre Piece— 1, Joyce Owen.

Doll's Scarf (knitted)—1, Joyce Owen

Specimen of Darning—2, R. D. Unruh.

**HOUSEHOLD ARTS**

Canned Fruits and Vegetables

Peaches—1, Mrs. J. Carr; 2, Mrs. P. Bateman; 3, Mrs. L. Keir.

Plums, red—1, Mrs. J. Carr; 2, Mrs. P. Bateman.

Pears—1, Mrs. P. Bateman; 2, Mrs. J. Carr.

Raspberries—1, Mrs. K. Bruneski; 2, Mrs. P. Bateman; 3, Mrs. Pat Heaven.

Strawberries—1, Mrs. J. Carr; 2, Mrs. P. Bateman.

Cherries—1, Mrs. P. Bateman; 2, Mrs. J. Carr; 3, Mrs. J. Page.

Apricots—1, Mrs. P. Bateman; 2, Mrs. J. Carr; 3, Mrs. J. Page.

Collection of Five Fruits, Special—1, Mrs. P. Bateman; 2, Mrs. Pat Heaven.

Peas—1, Mrs. G. Kay, Sr.; 2, Mrs. P. Bateman; 3, Margaret Gillies.

Corn, Cut from Cob—1, Mrs. P. Bateman.

Carrots—1, Mrs. P. Bateman; 2, Mrs. E. R. Haymond; 3, Mrs. Sanduleseu.

Beans—1, Mrs. P. Bateman; 2, Carol Hocking; 3, Mrs. Pat Heaven.

Tomatoes— 1, Mrs. P. Bateman; 2, Mrs. J. Carr; 3, Margaret Gillies.

Collection of Any Five Vegetables—1, Mrs. R. Lidstrom; 2, Mrs. P. Bateman; 3, Mrs. Pat Heaven.

**PICKLES**

Dill—1, Mrs. W. Sanduleseu; 2, Mrs. L. E. Spring; 3, Mrs. Ed Ruelle.

Mustard—1, Mrs. A. Snugg.

Cucumber Relish—1, A. Ewing; 2, Mrs. P. Bateman.

Beet—1, Mrs. A. Snugg; 2, Mrs. W. Sanduleseu; 3, Mrs. G Long.

Onion—1, Mrs. R. Lidstrom.

**JAMS**

Apricot—1, Mrs. J. Page; 2, Mrs. J. Carr; 3, A. Ewing.

Huckleberry—1, Mrs. P. Bateman; 2, A. Ewing; 3, Mrs. H. Williams.

Plum—1, Mrs. P. Bateman.

Raspberry—1, Mrs. J. Carr; 2, Mrs. Gordon Nash; 3, Mrs A. Hubner.

Strawberry—1, Mrs. J. Carr; 2, Mrs. G. Kay, Sr.; 3, Margaret Gillies.

Jellies:

Grape — 1st, Mrs. L. C. Miller; 2 Mrs. J. C. Mitchell.

Crab apple — 1, Mrs. J. Battey; 2 Mrs. M. Subasic.

Red currant — 1, Mrs. A. Coombes; 3, Mrs. L. E. Spring.

Black currant — 1, Mrs. L. C. Miller.

Marmalade, any variety — 3, Mrs. P. Bateman.

Gooseberry — 3. Mrs. P. Bateman.

**HOME COOKING**

Chocolate cake, butter icing — 1, Mrs. L. L. Prough, 2. Mrs. P. Bateman; 3. Mrs. J. Lawton.

White butter cake — 1, Mrs. P. Bateman, 2. Mrs. L. L. Prough; 3. Mrs. D. Bissett.

Spice cake, uniced — 1, Mrs. P. Bateman, 2. Mrs. L. L. Prough, 3. Mrs. F. Blackwell.

Date and nut loaf, uniced — 1. Mrs. P. Bateman, 2. Mrs. J. Phillips, 3. Mrs. W. Parkes.

Light fruit cake, uniced — 1. Mrs. P. Bateman, 2. Cathering Hocking, 3. Mrs. Prough.

Dark fruit cake, uniced — 1. Mrs. P. Bateman, 2. Mrs. J. Phillips.

Shortbread — 1. Mrs. F. White, 2. Mrs. P. Bateman.

Rolled out cookies — 1. Mrs. G. Nash, 2. Mrs. K. Bruneski, 3. Mrs. F. White.

Baking powder biscuits — 1. Mrs. G. Nash, 2. Mrs. P. Swift, 3. Mrs. W. Manson.

Rolled cookies — 1. Mrs. M. Subasic, 2. Mrs. R. White, 3. Mrs P. Bateman

Drop cookies — 1. Mrs. P. Bateman, 2. Mrs. H. C. Douglas, 3. Mrs. G. Nash.

Butter tarts — 1. Mrs. E. R. Haymond, 2. Mrs. D. Shaw, 3. Mrs. P. Bateman.

Macaroons — 1. Mrs. H. E. Nixon, 2. Mrs. P. Bateman, 3. Mrs. F. White.

Cup cakes — 1. Mrs. P. Bateman, 2. Mrs. R. Bertola and Mrs. D. Shaw (tie).

Matrimonial cake — 1. Mrs. Prough, 2. Mrs. P. Bateman.

Bran muffins — 1. Mrs. E. R. Haymond.

Decorative icing for party cake — 1. Marion Douglas, 2. Beverley Bertola.

White cake made by child up to 16 years — 1. Margaret Ann Page, 2. Blanche Burden, 3. Beverley Lawton.

Pies:

Apple — 1. Mrs. Sam Irvin, 2. Mrs. P. Bateman, Mrs. L. L. Prough.

Raisin — 1. Mrs. M. Subasic, 2. Mrs. J. R. Martin, 3. Mrs. John Irvin.

Pumpkin — 1. Mrs. P. Bateman, 2. Mrs. L. C. Swartzenhauer.

Lemon — 1. Mrs. L. Swartzenhauer, 2. Mrs. G. Nash, 3. Mrs. P. Bateman.

Any other variety— 1. Mrs. J. R. Martin.

Apple pie made by child up to 16 years — 1. Louise Lindquist.

Candy:

One pound, assorted — 1, Pat Osborne.

Bread:

White — 1. Mrs. E. R. Haymond, 2. Mrs. L. E. Spring, 3. Mrs. Sam Irvin.

Brown — 1. Mrs. G. Kay, Sr.

White bread buns — 1. Mrs. J. Battey, 2. Mrs. G. Kay, Sr., 3. Mrs. E. R. Haymond.

Brown bread buns — 1. Mrs. G. Day, Sr.

Cinnamon buns — 1. Mrs. P. Bateman, 2. Mrs. Sam Irvin, 3. Mrs. E. R. Haymond.

**SPECIALS**

Best loaf white bread — 1st prize (98 pounds of flour) Mrs. G. Kay, Sr.

Best 6 sweet buns — 1st prize (49 pounds of flour) Mrs. P. Bateman.

Tea Biscuit competition — 1. Mrs. P. Swift, 2. Mrs. P. Bateman, 3. Ann Butorac, 4. Mrs. J. Carr.

Special for women's organizations—1. Canadian Legion (Ladies' Auxiliary), 2. Catholic League W.A., 3. Fruitvale United Church.

Pies — 1. Mrs. J. Carr, 2. Mrs. P. Bateman, 3. Mrs. Bertola.

Cakes — 1. Catherine Hocking, 2. Mrs. J. Carr, 3. Mrs. R. Bertola.

**FLOWERS**

Asters, double — 1. A. H. Wood, 2. Mrs. E. Nixon, 3. Mrs. G. Seafoot.

Dahlias, poms — 1. W. Palmer, 2. Mrs. J. Bullock, Trail.

Dahlias, best display — 1. W. Palmer, 2. A. H. Wood, 3. P. C. Berry.

Dahlias, best single bloom — 1. A. H. Wood, 2. Ginger Edwards, 3. Mrs. B. Molinaro.

Gladiolus, best single spike — 1. P. C. Berry, 2. Marion Coon, 3. Mrs. H. E. Nixon.

Gladiolus, three spikes — 1. P. C. Berry, 2. Mrs. M. E. Nixon, 3. Bevin Berry.

Gladiolus, six spikes — 1. A. H. Wood, 2. R. F. Mitchell, 3. Mrs. George Hill.

Marigolds — 1. William Buick, 2. Mrs. J. Bullock, Trail, 3. A. H. Wood.

Nasturtiums, single — 1. Mrs. Pat Heaven, 2. Mrs. L. L. Prough, 3. Mrs. J. Carr.

Nasturtiums, double — 1. Connie Calder, 2. Mrs. J. Carr, 3. Mrs. F. White.

Pansies, collection — 1. A. H. Wood, 2. P. C. Berry, 3. P. Bateman.

Petunias, single, collection in vase—1. P. C. Berry, 2. Mrs. Pat Heaven, 3. Mrs. F. White.

Petunias, double — 1. P. C. Berry.

Phlox, collection — 1. A. H. Wood, 2. P. C. Berry, 3. P. Bateman.

Snapdragons (antirrhinum) collection — 1. A. H. Wood, 2. A. Ewing, 3. Mrs. C. E. Paul.

Carnations, collection — 1. Mrs. G. Bill, 2. P. C. Berry, 3. A. H Wood.

Stocks, collection — 1. A. H. Wood, 2. Mrs. J. J. Cullanaine, 3. P. C. Berry.

Zinnias, 3. containers, 3 varieties, 3 blooms each — 1. P. C. Berry, 2. Bevin Berry, 3. William Buick.

Roses, bowl or vase — 1. E. Leduc, 2. A. H. Wood, 3. Mrs. B. Molinaro.

Roses, best 3 blooms — 1. P. C. Berry, 2. W. H. Toogood, 3 A. H. Wood.

Roses, best single bloom — 1. E. Leduc, 2. Mrs. G. Hill, 3. Mrs. W. H. Toogood.

Sweet peas, 6 spikes each of 6 colors, 6 containers — 1. A. H. Wood, 2. E. Leduc, 3. Mrs. O. Owen.

Sweet peas, bouquet — 1. E. Leduc, 2. A. H. Wood, 3. Mrs. P. Elmes.

Chrysanthemums, collection — 1. A. H. Wood, 2. Mrs. F. White.

Best basket, bowl or container suitable for dining table decoration — 1. A. H. Wood, 2. R. Aryotte, 3. Mrs. E. Leduc.

Collection of cut flowers grown in Rossland — 1, P. C. Berry, 2. A. H. Wood, 3. Mrs. H. Lindquist.

**HOUSE PLANTS**

Best collection of house plants — 1. P. C. Berry, 2. A. Ewing.

Best house fern — 1. P. C. Berry, 2. Mrs. M. E. Nixon, 3. Mrs. L. E. Spring.

Best collection of cacti — 1. P. C. Berry, 2. B. P. Sutherland.

Best fuchsia in bloom — 1. Mrs. W. Parkes, 2. G. Marzocco, 3. P. C. Berry.

Best fibrous begonia in bloom — 1. A. Ewing, 2. Mrs. W. Parkes.

Three tuberous begonias in bloom — 1. P. C. Berry.

Three geraniums in bloom — 1. A. Ewing, 2. P. C. Berry.

Any other flowering house plant — 1. Mrs. P. Elmes, 2. Mrs. D. F. Rice, 3 W. Grubisic.

Any other non-flowering house plant — 1. A. Ewing, 2. P. C. Berry, 3. P. Bateman.

**VEGETABLES**

Pumpkin, largest, 1, J. A. Thalman, 2. P. C. Berry; 3, W. L. Inkster.

Pumpkin, for pie—1, W. L. Inkster; 2, P. C. Berry.

Vegetable marrow—1, J. A. Thalman; 2, Mrs. B. Molinaro; 3, P. C. Berry.

Hubbard squash—1, P. C. Berry; 2, Gordon Nash; 3, W. L. Inkster.

Squash, any other variety—1, Mrs. B. T. Coon.

Potatoes, red, any variety—1, Mrs. J. Battey; 2, P. C. Berry.

Potatoes, white—1, W. L. Inkster; 2, Mrs. J. E. Irvin; 3, P. C. Berry.

Potatoes, netted gem—1, H. L. Christian; 2, J. M. Flemin; 3, Mrs. J. Battey.

Table turnips, Swede—1, Mrs. J. Battey.

Turnips, white—1, J. A. Thalman; Beans, green—1, Mrs. B. T. Coon; 2, P. Bateman; 3, W. Hocking.

Beans, wax—1, W. Hocking; 2, A. H. Wood; 3, Mrs. H. Williams.

Beans, scarlet runner—1, B. Zanussi; 2, P. C. Berry; 3, B. Sutherland.

Beets—1, A. H. Wood; 2, Mrs. H. Lindquist; 3, P. C. Berry.

Parsnips—P. C. Berry; 2, J. H. Flemming; 3, A. H. Wood.

Cabbage, conical or early—1, P. C. Berry; 2, A. H. Wood.

Cabbage, any late variety—1, J. M Fleming; 2, P. C. Berry; 3, W. L. Fleming.

Cabbage, red—1, A. Ewing.

Celery—1, W. L. Inkster.

Cauliflower—1, W. L. Inkster; 2, Mrs. Pat Heaven; 3, P. C. Berry.

Carrots, short—1, P. Bateman.

Carrots, intermediate —1, A. H. Wood; 2, Lomar Kier; 3, Mrs. Gordon Nash.

Corn—J. E. Gordon; Mrs. B. T. Coon; 3, Mrs. Pat Heaven.

Cucumbers—1, P. C. Berry; 2, Mrs. H. Lindquist.

Tomatoes, green Mrs. B. Molinaro; 2, Mrs. M. D. Nixon; 3, Lomar Kier.

Onions, from seed—J. E. Gordon; 2, Mrs. Owen.

Onions, from sets—1, J. A. Thalman; 2, Mrs. A. Hubner; 3, A. H. Wood.

Peas—1, A. Ewing; 2, L. L. Prough; 3, Mrs. O. Owen.

tersman J.qq½;;

Lettuce — 1, Dave Shaw; 2, P. Bateman; 3, Mrs. G. Nash.

Rhubarb, any variety—1, Mrs. H. Williams; 2, P. C. Berry; 3, Mrs. G. Hill.

Best collection of vegetables —1, Mrs. W. Parkes.

**FRUIT:**

Apples:

Wealthy—G. L. Christie.

McIntosh—1, G. L. Christie; 2, Mrs. H. Jackson; 3, D. M. Elder.

Jonathon—1, G. L. Christie.

Any other variety—1, B. P. Sutherland; 2, Mrs. H. Jackson; 3, D. M. Elder.

Yellow Transparent—1, Mrs. P. Heaven; 2, J. M. Fleming; 3, D. M. Elder.

Crabapples, any variety—1, G. L. Christie; 2, D. M. Elder; 3, B. P. Sutherland.

**PEARS**

Bartlett—1, G. L. Christie.

Flemish Beauty—1, G. L. Christie; 2, D. M. Elder.

Any other variety—1, B. P. Sutherland; 2, Mrs. H. Jackson.

**PLUMS**

Blue or Red—1, D. M. Elder; 2, F. M. Etheridge.

Damsons—1, G. L. Christie; 2, Mrs. O. Owen.

Yellow—1, Lomar Kier.

Prunes—1, G. L. Christie; 2, Mrs. H. Jackson; 3, D. M. Elder.

Peaches—1, G. L. Christie.

Blackberries—1, Connie Calder.

Strawberries—1, G. Hill; 2, J. A. Thalman; 3, U. Fighin.

Raspberries—1, Mrs. P. Heaven.

Best collection of fruit—1, D. M. Elder; 2, G. L. Christie.

**HANDICRAFTS**

Junior Class (12 and under)

Bird House—1, Bevin Berry; 2, Alf Hayden; 3, John Ross.

Corner Bracket—3, Bevin Berry.

Model Airplane—1, Bill Olmsted.

Soap Carving—3, Iris Bateman.

Junior Class (Up to 16 Years)

Leatherwork—1, Gerry Johnston; 3, R. D. Unruh.

Model Airplane—1, Berry Laurie; 2, Michael Keffer; 3, M. Driscoll.

Bookends—2, Michael Keffer.

Bird House—1, Michael Keffer; 2, Brian Mitchell.

Corner Bracket—1, Michael Keffer; 3, David Mitchell.

Wood Carving—1, Bill Anderson.

Woodwork, any other article — 1, Michael Keffer; 2, R. D. Unruh; 3, Clyde Gordon.

Shellcraft Jewellery—1, Rita Saburin; 2, Michael Keffer; 3, Louise Lindquist and Blanche Burder, tie.

Shellcraft, any other article —1, Louise Lindquest; 2, Michael Keffer; 3, E. Sutherland.

Novel Class—1, D. Flanagan; 2, R. D. Unruh; 3, Clyde Gordon.

Model Boat—1, Kent Nixon; 2, D. Mann; 3, Michael Keffer.

Senior Class (16 years and over)

Leather Wallet—1, D. L. Johnstone; 2, Mrs. C. J. Mitchell.

Lady's Leather Handbag—1, D. L. Johnstone; 2, Mrs. C. J. Mitchell; 3, Mitz Arikado.

Handsewn Leather Gloves — 1, Mrs. C. J. Mitchell.

Leatherwork, any other article—1, Mrs. C. J. Mitchell; 2, Mitz Arikado.

Wood Turning—2, Frank Haslam.

Wood Carving—1, Mrs. Fleming.

Any other article in wood—1 Mr. Leduc; 2, D. Swift; 3, Mildred Elmes.

Household article in metal — 2, Frank Haslam.

Art object in wood—1, J. T. Webster.

Art object in metal—1, Mitz Arakado.

Weaving, any article—1, Mrs. G. Kay, Sr.; 2, R. D. Unruh.

Shellcraft, any other article— 1, Doris Ross; 2, Mrs. F. White.

Clay modelling—1, Mrs. F. White.

Soap carving—1, Mrs. F. White.

Senior Class (16 years and over):

12 hand-tied files—1, Len Wise.

Novel class—1, Mrs. Sodja; 2, Virginia Moline.

Oil painting, any subject—1, Mrs. Hutchinson; 2, Jerry Johnstone; 3, J. T. Webster.

Water color, any subject —1, G. Bouchier.

Graphic art—1, G. Bouchier; 2, Mrs. G. Long; 3, Mrs. A. Coombes.

Decorative panel—1, Mrs. Fleming; 2, Michael Keffer.

Junior Class, under 16 years:

Oil painting—1, Gery Johnstone; 2, Dale Matthews.

Water color—1, Betty Wood; 2, R. D. Unruh.

Poster or tempera color—1, Dale Matthews; 2, Michael Keffer.

Graphic Art—1, Grant Gibson; 2, Dale Matthews; 3, Ginger Edwards.

Decorative panel — 1, Beverley Lawton; 2, Verna Brennan; 3, R. D. Unruh.

**BOYS & GIRLS, 9 years and under**

Crayon work, any subject—1, Bill Anderson; 2, Jean Ethridge; 3, M. Rice.

Photography Section:

Portraiture—1, M. Rember; 2, R. O. Miller.

Landscape—1, R. D. McAllister.

12 snaps, mounted—1, Margaret Rice; 2, G. Rice.

**CHILDREN'S PARADE**

Best dressed boy—Jimmy Dobbs; 2, Howard Wynn; 3, Donald Watkinson. Special, Jimmy Saare.

Best dressed girl—1, Jean Zaharichuk; 2, Janice Seafoot; 3, Gloria Gillies. Special, Susan Hedley.

Original boy—1, Clark White; 2, Glen Brewer.

Original girl—1, Pat Osborne; 2, Shirley Owen; 3, Linda Dougan. Special, Loraine Edwards.

Comic boy—1, Sammy Lilburn; 2, Bill Anderson; 3, Ross Jackson. Special, Jerry Zanussi and Ross Saundry.

Comic girl—1, Roma Brown; 2, Jean Olmsted; 3, Diane Browne. Special, Verla Nyman.

Pairs—1, Judy and Evelyn Williams. 2, Marie Rember, Beverley Berry. 3, Jeffrey Chambers, Mearle Stearns.

Specials — Louise Lindquist, and Blanche Burden. Kenny Matthews and Verna Dynes. Jan Mitchell and Monica Barrett.

Decorated bicycles: Boys—1, Larry Mitchell; 2, Bobby Besso; 3, Bevin Berry.

Girls—1, Clare Fraser; 2, Joan Haymond.

Decorated doll carriages — 1, Gweneth Rice, Julie Cuttress. 2, Joyce Owen; 3, Margaret Molinaro.

Tricycles—1, Basil Molinaro; 2, Linda Hocking.

Wagons—1, This group represented the cast of characters in "Peter and the Wolf." Included were: Elizabeth, Nancy, Judy, Bobby and Kenny Greene, Patty and Bobby Thompson, Joanne Irvin, David Turner and Lynn Gallie. 2, Group of farm girls—Shirley and Marion Whyte and Company.

Best animal costume—1, Pat Cavill; 2, Mary Hutchinson; 3, Bobby Cavill. Specials—Henrietta Donaldson, Rita Sabourin, Arlene Coon; Patricia Donald, Dianne Heaven; Kenny Miller, Tony Bushby.

## $4½ Million Salmon Catch

SEATTLE, Sept. 14 (AP) — American and Canadian fishermen pocketed more than $4,500,000 this season for the sockeye salmon catch and are now hauling silvers from northwest waters.

The Washington State Department of Fisheries reported today the American fleet landed 1,099,540 sockeyes and the Canadians 1,130,250 through Sept. 1. The run, except for stragglers, is over. The fish are worth about $2 each to the fishermen.

## UNREST FLARES ON KOJE

PUSAN, Korea, Sept. 14 (AP) — South Korean soldiers Friday killed one Communist prisoner and injured eight others as unrest flared again on bloody Koje Island.

An Army announcement said prisoners in one of the compounds began milling about and shouting insults. Two platoons of South Korean soldiers entered the compound after the Reds ignored an order to desist.

Youths', Boys' and Mens'
BLACK
BASEBALL BOOTS
By
B.F.Goodrich
De Luxe
FOOTWEAR
$3.95 to $6.45
With Posture Foundation
(The real Arch Support)
BUY THE BEST
MORE COMFORT
MORE WEAR
R. ANDREW & CO.
Established 1902
LEADERS IN FOOTFASHION

## W.I. Hears of World Organization

WILLOW POINT — Mrs. J. S. Chalmers of Robson was guest speaker at a meeting of the Women's Institute here. Mrs. Chalmers, speaking on the Associated Countrywomen of the World said it was an honor to have the 1953 conference at Toronto. Members of the W.I. supported the conference and she hoped each member would donate a small sum.

Mrs. R. Thompson and Mrs. C. Healy were appointed to take charge of benefit-card parties.

## Deer Park Institute To Sponsor Sale

DEER PARK — Decision to hold a bake sale and white elephant sale was made by members of the Deer Park Women's Institute at their monthly meeting. The group will also serve lunch at the official opening of the new school Friday.

A new member, Mrs. Helen Windross, was introduced to the members and welcomed.

## Wynndel Notes

WYNNDEL—Mrs. R. Uri has left to visit in Calgary.

C. Payette has disposed of his property here to Mr. and Mrs. C. Shaw. Mr. and Mrs. Payette will make their home in Fruitvale.

F. Packman and Mr. Meares of Calgary are guests of Mr. and Mrs. H. F. Packman.

Mr. and Mrs. Shaw of Seattle and Mrs. Coppin of Calgary are visiting Mr. and Mrs. D. Colonel.

Mr. and Mrs. J. E. Johnson are visiting Alberta points.

COAL
TOWLER
Fuel & Transfer
Phone 889 Nelson, B.C.

Coca-Cola
IS PART AND PARCEL OF GOOD TIMES

ARNESEN-WHIMSTER RITES . . .

# Newlyweds Leave on Trip to California

Amid a profusion of Fall flowers, enhanced by the soft glow of candlelight, marriage vows were repeated in St. Paul's United Church Saturday evening at 7:30 p.m. by Lois Ann Whimster and George Bruce Arnesen.

The atttractive ceremony united in marriage the younger daughter of Mrs. H. M. Whimster and the late Mr. Whimster, and the only son of Mrs. G. C. Arnesen and the late Mr. Arnesen. The principals are graduates of the University of British Columbia, and will reside here, where the groom is practising law.

LACE REDINGOTE

The bride, who entered on the arm of her brother-in-law, Mr. D. F. Griffiths of Trail, chose a beautiful gown of double-tiered Scotch net over satin, poised on crinoline. Over this she wore a Chantilly lace redingote with a slight train which featured fischu sleeves anc a stand-up collar. Adding to the beauty of the bridal picture, were a French lace cap and a chapel-length nylon net veil.

Preceding the bride down the aisle were two attendants in gowns reflecting the colors of Autumn. Her sister, Mrs. Giffiths, as matron of honor, was in gold velveteen, and Miss Molly Arnesen, the groom's sister, as bridesmaid, was in bronze velveteen.

The strapless gowns were styled identically, with stand-up collars, bouffant skirts and snug-fitting jackets. French caps, also in velveteen, completed their ensembles.

The groomsman was Mr. John W. Steed, and the guests were ushered to their seats by Mr. Rober C. Emory and Mr. Bruce K. Arlidge.

The service was read by Rev. G. W. Payne. Mrs. T. J. S. Ferguson played the wedding music, and during the signing of the register, Mr. Gary Barnhardt sang.

Nearly 250 guests attended a reception in the Hume Hotel Silver room, where the toast to the bride was proposed by Mr. E. A. Mann. Congratulatory messages from various parts of Canada and the United States were read by the best man.

The newlyweds cut a three-tiered wedding cake set in tulle. Pourers were two aunts of the bride, Mrs. A. J. Burnside of Penticton and Mrs. Roy B. Staples of Creston, and Mrs. William Brown and Miss Gladys Ewing.

Before leaving on a wedding trip which will take them to California, the bride changed to a Paris-fashioned teal blue wool suit, navy blue calf accessories and a navy velour hat.

## Dress Up With Marian Martin

JR. NECKLACE LINE!

Pretty you! That necklace line with plunging V is sheer flattery for your face and figure! In one of the spic-and-span fall cottons, rustling taffeta, or midnight velveteen—be the prettiest girl at the party! Sew it with scalloped short sleeves or long sleeves.

Pattern 9259: Junior Miss Sizes 11, 13, 15, 17. Size 13 takes 4¼ yards 39-inch fabric

This easy-to-use pattern gives perfect fit. Complete, illustrated Sew Chart shows you every step.

Send THIRTY-FIVE CENTS (35c) in coins (stamps cannot be accepted) for this pattern. Print plainly SIZE, NAME, ADDRESS, STYLE NUMBER.

Send your order to MARIAN MARTIN, Care of Nelson Daily News, Pattern Dept., Nelson, B.C.

## Kaslo Notes

KASLO — Mr. and Mrs. L. P. Williams of Vancouver were recent guests of Mr. and Mrs. G. S. Baker.

Mr. and Mrs. George Priestnall and daughter of Calgary were guests of Mr. and Mrs. D. W. McDerby at Mirror Lake.

Mrs. G. W. Tinkess has returned from a month's holiday with relatives near Moose Jaw.

Mr. and Mrs. Charles Archer of Vancouver visited the former's father, F. E. Archer.

Mr. and Mrs. D. W. McDerby of Mirror Lake, have as their guests Mr. and Mrs. Arthur Peacock of Vancouver.

J. Nofield has returned from a holiday in Vancouver.

F. Aydon, accompanied by his sister Mrs. E. M. Allen have been called to Vancouver owing to the death of their father, J. E. Aydon.

TO WINPERMERE . . . Mr. H. E. Doelle, managing director of Sheep Creek Gold Mines left Sunday on a three-day business trip to the Windermere.

FOUR GENERATIONS are represented in this family group consisting of a Vancouver woman and her Nelson relatives. Left to right are Mrs. D. Johnston, her grandmother, Mrs. M. Chadwick of Vancouver; her son, Robert Kent, and her mother, Mrs. A. J. Hesse.
—Daily News Photo.

# Nelson Social

PHONE 144

A Nelson resident is back from a four-month visit with relatives and friends in England and Wales.

• • •

TO EUROPE . . . Miss Josephine Faltermyer, sister of Mrs. E. Gerigh, Selby Street, left Saturday for an extended visit to Germany. She expects to return to Nelson next February.

• • •

U. K. TRIP . . . J. P. Morgan, Front Street, has returned from a visit to England and Wales where he saw many relatives and friends. Mr. Morgan sailed from England in the Empress of Scotland.

• • •

VISIT FAMILY . . . Mr. and Mrs. Harry Roberts and baby son Rodney, of Nanaimo, are visiting Mr. Roberts' parents, Mr. and Mrs. R. J. Roberts, Fourth Street.

• • •

MEDICAL MEETING . . . Dr. J. G. M. McMurchy, left Friday for Victoria to attend a meeting of the Medical Association.

• • •

FROM V. I. . . . Mrs. Martin Slogar of Lantzville, V.I., is visiting her brother and sister-in-law, Mr. and Mrs. Fred Olson. Mrs. Slogan drove from Nanaimo with her son-in-law and daughter, Mr. and Mrs. Harry Roberts.

• • •

EASTERN TRIP . . . Mr. and Mrs. L. G. Peerless and Dr. and Mrs. R. M. McCullough, left Saturday on a motor trip to Eastern Canadian and U S. points.

• • •

BACK TO QUEBEC . . . Corporal K. J. Wilson, R.C.A.F. Women's Division, left Nelson Sunday after visiting her parents Mr. and Mrs. J. A. Wilson for the past three weeks. She is returning to her station in Quebec and plans to visit friends in Calgary and Moose Jaw.

• • •

CALGARY VISITORS . . . Mr. and Mrs. Claude Andrews of Calgary are visiting Mr. and Mrs. Frank Pennoyer, Front Street.

• • •

COAST HOLIDAY . . . Mr. and Mrs. J. T. McKinley, Vernon Street, left Saturday for a holiday in Vancouver and other Coast points.

• • •

U.B.C. STUDENTS . . . Misses Trudy and Louisa Pentland, 806 Hoover Street, left Sunday for Vancouver where they will attend University of British Columbia.

• • •

AT ZINCTON . . . Mr. and Mrs. Robert Hallbauer (former Miss Joan Hunter) have returned from Banff and are spending a few days in Zincton before journeying to Vancouver.

• • •

TO COAST . . . Miss Linda Maddaford, 717 Hall Street, left Sunday for Vancouver where she will attend University of British Columbia.

• • •

HOME AGAIN . . . Mrs. P. H. Dutton, 501 Cedar Street, who underwent a spinal operation at Sacred Heart Hospital in Spokane three weeks ago, has returned home.

## Needlecraft By Laura Wheeler

CROCHET THIS SUIT!

Suit your lassie with this! Jacket is crazy shell-stitch; skirt, treble crochet. A practical suit for fall or spring wear and its cozy and warm under a winter coat.

Pattern 501; crochet directions for sizes 4, 6, 8 and 10 are included in this pattern.

Send TWENTY-FIVE CENTS in coins (stamps cannot be accepted) for this pattern to Nelson Daily News, Needlecraft Dept., Nelson, B.C. Print plainly PATTERN NUMBER, your NAME and ADDRESS.

Such a colorful roundup of handiwork ideas! Send twenty-five cents now for our Laura Wheeler Needlecraft Catalog. Choose your patterns from our gaily illustrated toys, dolls, household and personal accessories. A pattern for a handbag is printed right in the book.

## Gladstone-Mott Nuptials Held

Of interest in Silverton and Nelson was the wedding of Eunice Loretta Mott and Henry Gladstone Bentham here recently. The pretty double-ring ceremony was performed in First Baptist Church by Rev. Theo Gibson.

The bride is the eldest daughter of Mr. and Mrs. George Mott of Silverton and the groom is the son of Mr. and Mrs. H. Bentham of Nelson.

The bride chose white nylon net over satin with a matching bolero of nylon net, and peplum edged with lace. A full length nylon veil fell from her coronet of net and she carried red rosebuds with streamers of white ribbon and sweetpeas. The bride's only adornment was her mother's pearl necklace.

Matron of honor, Mrs. Harry Bonderud of Nelson wore blue net over satin, and a matching bolero, with a gladioli halo of pink ribbon.

Bridesmaid, Miss Jean Mott, sister of the bride, chose pink nylon net over satin with a lace bolero, a halo of pink net with flowerettes. She carried gladioli. Flower girl, Miss Barbara Bentham, wore blue satin and carried sweetpeas.

BROTHERS ACT

Mr. Arthur W. Mott, brother of the bride, was best man, with Mr. Leonard Mott, another brother of the bride and Mr. Jackie Bentham, brother of the groom, as ushers.

The wedding music was played by Mrs. C. W. Tyler. Mr. Garry Barnhardt sang during the signing of the register and at the reception.

The bridal table at the reception which was held in the Legion hall, was centred by a three-tier wedding cake topped by an arch over love birds with wedding rings and bells. Tea was poured by Miss Gwendolyne Bradshaw of New Denver and Miss Sylvia Bentham of Nelson.

For going-away the bride chose a navy blue dress, white accessories, a pink shortie coat with navy trim and a navy hat with white flowers, and a corsage of pink and white carnations.

After a two-week vacation in the United States and Vancouver, the couple will reside in Nelson.

Out-of-town guests included Mr. and Mrs. Bonwick of Cranbrook, grandparents of the groom, Mr. and Mrs. B. Nelson of Field and Mr. and Mrs. W. Demchuck of Midway.

Greek art reached its height in 450 B. C.

# "Thank You" Letters Hearten Legion L. A.

Written documents of the real need for aid in Great Britain are numerous "thank-you" letters received by Ladies' Auxiliary to Nelson branch of the Canadian Legion.

Thank you letters from all points in England and Scotland for parcels received from Nelson L. A. were read at its first meeting of the season.

One letter said: "Though it is quite a time since the war, we are still a nation importing so much for American and Canadian dollars we cannot ourselves get many of the things we manufacture. They must go overseas. Much that we do get for home use is produced with an eye to quantity not quality."

Other letters said that sending of parcels from a great country with plenty to a smaller, older one created a great feeling of warmth in their hearts for that country, and the organization which sponsors it.

Numerous letters from auxiliaries throughout B. C., thanking Nelson citizens, especially the Junior Chamber of Commerce and other organizations as well as the L. A., for their stay during the B. C. Command convention of Ladies Auxiliaries in June, were read.

FROM VETS

Thank you letters for flowers, cards and other help during sickness given members, veterans and their families both in Nelson, Kootenay Lake General Hospital and at coast hospitals, were also read.

A letter from Trail telling of the spastic and retarded children's classes and possible establishment of a hospital and school in the Kootenays was read. No action could be taken on the suggestion at the time although members were much in favor of this work which was originally suggested by the Legion several years ago and has been a pet project of the club.

SEEK STUDENT NAMES

The scholarship fund is another project the Auxiliary is interested in. Members wished to see Kootenay students receive benefit from it as Nelson L. A. contributes to it. The auxiliary would like the names of deserving students in this district.

Mrs. G. E. Thompson was named delegate to the Zone Council meeting October 4, and 5, with Mrs. A. D. Oliver as an alternate delegate.

Three applicants were elected to membership in the Auxiliary and will be initiated next meeting. They are Mrs. Inez Eckmier, Mrs. A. M. Fucala and Mrs. E. W. Lawrence.

President Mrs. N. O. Allen welcomed back a past president, Mrs. E.S. Elliott from the United States where she was a club member.

Treasurer Mrs. C. O. Anderson received applause for her handling of funds and work during the convention in June. Members felt that money was well spent on the convention, as it was an outstanding success.

Tea was prepared by Mrs. C. Mills and Mrs. C. O. Anderson.

# Local Girl Married At Coast

A wedding of interest in Nelson as well as the Coast took place recently in Sixth United Church at New Westminster when Edna Joyce Reid became the bride of William Frederick Simcoe.

The bride is the daughter of Mr. and Mrs. Stanley Reid of Nelson; the groom is the son of Mr. and Mrs. P. Odolenski of New Westminster.

For the ceremony performed by Rev. B. F. Ennals, the bride chose a lovely floor-length gown of white Chantilly lace over satin with long sleeves and full skirt with alternating panels of lace and net. Her fingertip veil was held by a coronet of white roses. She carried a bouquet of red rosebuds and heather.

Miss Ellen Reid, sister of the bride, as maid of honor, wore a pale green gown and Miss Molly Pickton and Miss Allie Hayes, bridesmaids, chose similarly-styled yellow and pink gowns of brocaded taffeta with bolero jackets and carried bouquets of gladiolus. Miss Shirlee Reid, youngest sister of the bride, as flower girl was in a pale green floor-length gown. She carried a Colonial nosegay of rosebuds and carnations.

Best man was Mr. Tony Odolenski, brother of the groom, and Mr. John Kukucha and Mr. John Koretcheck, ushered.

During the singing of the register Miss Eleanor Stewart sang.

A reception for 200 guests followed the ceremony. Toast to the bride was given by Mr. T. Ewing of Needles.

The bride's mother was attired in a two-piece navy blue nylon dress with white accessories and the groom's mother wore a navy blue and white dress with a corsage of rosebuds.

TO RESORTS

The bride chose a tan gabardine suit with blue accessories for a honeymoon trip to Banff and Sun Valley, Idaho.

On their return the couple will reside in New Westminster.

The bride and her three attendants are recent graduates of the Royal Columbian Hospital in New Westminster.

## Bazaar, Tea Planned By New Denver L.A.

NEW DENVER — Date for the annual Hallowe'en bazaar and tea of Knox Presbyterian Church Ladies' Aid was set at a meeting at the home of Mrs. H. T. Butler, president.

The members also decided to renew their pledge to the bursary award for three years.

BUY
ON OUR
CONVENIENT
BUDGET PLAN
Freeman Furniture Co.
PHONE 115 — NELSON
"The House of Furniture Values"

## Balfour W. I. Has $400 Building Fund

BALFOUR — At its opening Fall sessiotn, the Women's Institute here, was told that proceeds from Summer activities have swelled the building fund total to $400.

Dues were raised to 75 cents yearly to meet an increased per capita cost. A committee consisting of Miss Jeanette Muir, Mrs. J. Cummings and Mrs. E. A. McGillivary was named to plan a smorgasbord social and a visiting committee of Mrs. L. Sweeting and Mrs. M. Wellwood was chosen to call on new comers in the district.

EDGEWOOD GUIDES MEET

EDGEWOOD, B.C. — Edgewood Girl Guides, under Captain Anne Millar, held their first Fall meeting at the sandpit South of the Beacon.

When painting, coat all hardware such as knobs locks and hinges with paraffin or petroleum ointment.

RED ROSE COFFEE
GOOD TASTE!

Feel the Smartness in Coats of Beautiful Textures . . .
Come in and snuggle into these coats! Just wrap yourself in the splendor of their curly . . . shaggy . . . tweedy fabrics! You'll love their new feeling . . . their smart styling and glowing Fall colors! You'll find one you'll want above all others . . . and you'll be pleasantly surprised when you find how little it costs to buy so much fashion!
Dee's Ladies' Apparel
THE FASHION CENTRE
Phone 775 Nelson, B.C.

Men's and Ladies'
SUITS ..... $1.25
DRESSES
1-pce., plain $1.25
PANTS and
SKIRTS ..... 60c
★
FREE PICK UP
and
DELIVERY
SERVICE
Just
PHONE 288
Empire
Dry
Cleaners

MIGHTY FINE
PIPING HOT
CINNAMON ROLLS
from this new MAGIC PAN
Delicious 4X Cinnamon Rolls are fully baked and ready to serve . . . or ready to heat in the Magic Pan and serve piping hot for one of the tastiest treats ever! Ask for 4X Cinnamon Rolls at your food store!
4X
FOUREX BAKERIES

"Royal" Treat
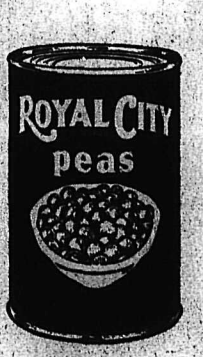

ask for...
ROYAL CITY
CANNED FOODS

SHIRRIFF'S · SHIRRIFF'S · SHIRRIFF'S · SHIRRIFF'S
Chocolate Perfection Pie
If you're on the look-out for a glamorous dessert, you'll be thrilled with this Perfection Pie. It's colourful, and beautiful, and rich with deep chocolate flavour. You'll find it easy to make thrifty desserts, pies and cake fillings with Shirriff's Bud Desserts. Try all four flavours, kept extra rich, truly fresh in Shirriff's liquid-centre Flavour Bud.
See how easy!
Line a well-greased pie plate with meringue and bake in a slow oven. When cool, cover with sliced peaches. Fill with Shirriff's Chocolate Bud Dessert, slightly cooled. Garnish with peaches.

SHIRRIFF'S Bud dessert

# Nelson Daily News

Established April 23, 1902

*British Columbia's Most Interesting Newspaper*

Published every morning except Sunday by the NEWS PUBLISHING COMPANY, LIMITED, 266 Baker Street, Nelson, British Columbia.

Authorized as Second Class Mail, Post Office Department, Ottawa.

MEMBER OF THE CANADIAN PRESS AND THE AUDIT BUREAU OF CIRCULATIONS.

*Monday, September 15, 1952*


## Thanks for The Exhibition

Fairs are just plain good for people. You could hardly escape that feeling if you spent any part of the three days of late last week at the West Kootenay Agricultural and Industrial Exhibition. Despite the fact that their chief objective is to display the fruits of labor and the achievements of industry, the Fall Fairs have, somehow, the effect of taking the emphasis off work-a-day things and refreshing the feeling that other things than our daily jobs have an important part to play.

They give emphasis to the part of hobbies, arts and home skills; they give, too, renewed appreciation of our neighbors and their abilities. Who could have heard Trail's Maple Leaf band playing their "Night Beat" without gaining a new thrill from band music? Or seen the displays of youngsters' work without a feeling that the young ones were really making a gain from their school hours beyond that which we usually imagine? The myriad products of imagination, skill, spare hours, design and puttering gave every observer new objects for wondering.

The three days at the "Ex" went off with a smoothness that was deceiving. It told too little of the hours of planning and of the cooperation of busy people that went to make it possible. Its very success, however, is a measure of thanks to those men and women, like Carl B. Mutchler, manager, George Benwell, Arthur B. Gilker, Frank Holt, F. H. W. Chanter, H. C. Carne, the team of Mr. and Mrs. L. G. Catley, Mrs. S. C. Colman, Mrs. R. A. Custer, Robert Foxall and Miss Enid Etter, to mention just a few, who year after year have contributed to its staging.

West Kootenay has reaped a real amount of good from the Exhibition. It is a seasonal tradition that should be maintained and fostered.

## Pork—Cheap?

Human beings aren't the only species with a penchant for prejudices where discrimination exists as to color. The color line is sometimes drawn in the animal kingdom also.

On an Ontario farm, say the Windsor Star, there is an example of this. The farmer owns a fine herd of red Shorthorn cows. When a neighbor, owner of Jerseys, sold his herd, the farmer bought one of the Jerseys. She is a gentle, fawn-colored little animal.

What happened? The Shorthorns and the Jersey just don't associate. Out in the pasture, the Jersey grazes apart. She pays no heed to the more robust Shorthorns, and they ignore her.

Which is to blame? Is the Jersey, proud of her color, formation, and the high quality of her milk, too snooty to make up with the Shorthorns, or are they, proud of their rounder figures and beef-providing propensities, slighting her? The farmer isn't quite certain.

The same thing will happen with hogs. If a white chunk of a pig is tossed into a litter of colored ones, or vice versa, the lone porker is apt to be beset and chewed up. For that matter, even if it be of the same color, a pen of pigs sometimes attacks a stranger put among them.

Our feathered friends also have their prejudices as to color. An all-white flock of chickens is liable to attack a stranger of another color.

The moral in all this is that we humans shouldn't act like we were cattle, pigs or hens. We should avoid prejudices.

# LETTERS TO THE EDITOR

Letters may be published over a nom de plume, but the actual signature of the writer must be given to the Editor as evidence of good faith. Anonymous letters go in the waste paper basket.

## Wants Subsidy for Small Mines

To the Editor:

Sir—It has been brought to my attention that many of our small mines have to shut down owing to not being able to operate under present prices and costs of operation, and still we hear of more of them in the same boat. This creates unrest in laboring and mining classes of workers. Is there not some means of keeping these little mines going, as it is putting a lot of workers out of work. Would it be advisable to suggest a subsidy to these mines that cannot make it go under present prices and conditions equal to that for gold mines and farming and butter and cheese? They all have a subsidy to go on.

It does not seem right to see all these little mines go down, creating unemployment. It retards development of our natural resources.

Let's hear from all who are in this boat. Wouldn't it help to have a subsidy?

W. H. COWLEY,

Perry Siding, B.C.

## Verse

### Jesus Is Passing by

Let Him know your heart and soul,
Let Him enter and make you whole;
Let the Morning Star shine bright,
Let Him show you what is right.

Seek His comfort, joy and peace,
Know what causes sin to cease,
Seek the spotless Lamb of God;
Never waver, trust in God.

Lean on Him, and learn of Him,
Flee the darkness of your sin;
Know the blessings of His Son,
Know that Life has just begun.

Just begun when you're born again,
Facing the pathway holy and plain.
Live and know the Holy Ghost,
Lay your treasures in heavenly hosts.

Trust and live the Holy Word,
Faith will grow when it is heard;
Never take the Word in part,
Hide it wholly in your heart.

Be ye doers of the Word
'Neath His grace and love unfurl'd:
Obey—obey, and sanctify;
Truly Jesus is passing by.

—W. D. TURNBULL.

## Losing Their Appeal

(Sudbury Star)

Decreasing receipts reported by travelling circuses probably surprise no one but the circus operators.

No longer does the public hurry with bated breath to see the painted lady or the most ferocious wild beast in captivity. No longer is the public responsive to the superlative adjectives that lured the dollars out of hiding.

The circus managements must accept some of the blame for the chill that has descended over the traveling shows. The admission price became burdened with "extras" for all the "main attraction" was not up to advance notices.

Then circuses got a bad name from the "sharpies" operating the games of chance and the presence of pickpockets and other shady characters. The "giant" street parades were largely eliminated and hundreds of people in the larger centres were scarcely aware the circus was in town.

It is perhaps unfortunate that the circuses have fallen on evil days, but we still insist that they have mostly themselves to blame for such a state of affairs.

# ?Questions? ANSWERS

Open to any reader. Names of persons asking questions will not be published. There is no charge for this service. Questions WILL NOT BE ANSWERED BY MAIL except where there is obvious necessity for privacy.

R. W. S., Nelson—Could you please tell me correct mixture for making up mortar for brick, chimneys, also proper mixture for stucco work? Where was the Hon. Vincent Massey born and educated, and is he connected with the Massey-Harris Company?

The mortar mixture is as follows: First slake lime, add sufficient screened sand until right for use with trowel; when suitable to spread, add small portion of cement and use at once. Mix just enough for daily use as it won't stand overnight. For stucco, buy sand-and-gravel-mix, add one-in-four per cent cement and a very small portion of lime.

Vincent Massey was born in Toronto, 1887, son of Chester Daniel and Anna (Vincent) Massey. His mother was an American, his father's ancestry went back 300 years to Geoffrey Massey who arrived at New Salem, Mass., from Knutsford, England, in the 17th century. Hart Massey, Mr. Massey's grandfather, was the founder of the Massey-Harris century-old farm implement factory and was the originator of the Massey Foundation.

Mr. Massey's public career started in 1925 when his retirement from the Massey-Harris Company severed a prominent association with Canada's commercial life. The following year he became Canadian Minister to the United States and later high commissioner for Canada in the United Kingdom.

D. H., Rossland—Can you tell me what to do with everlasting flowers after I have dried them?

Most people hang them in a dark place for a time, then use them for vases and bowls during the Winter.

## Looking Backward

10 YEARS AGO

From the Nelson Daily News, Sept. 15, 1942

Nelson Street Railway carried 51,309 passengers in August, 13,240 more than in August last year. Receipts for the month totalled $2132.45.

Miss Pamela Dewdney left yesterday for Vancouver where she will attend University of British Columbia.

25 YEARS AGO

From the Nelson Daily News, Sept. 15, 1927

W. L. Affleck, Mill Street, left Monday for Revelstoke after week-ending in Nelson with his family.

City power plant at Bonnington increased its generation by 49,375 kilowatt hours in August.

50 YEARS AGO

From the Nelson Daily News, Sept. 15, 1902

Forest fires spread rapidly in the district yesterday and are burning a considerable area of valuable timber. One fire is burning at Forty-Nine Creek and another near the Venus mine.

W. J. Blundell leaves this morning on the Crow's Nest boat for a week's visit to Fernie and Frank.

## Black Widow

The female black widow spider, so called from her habit of eating her husbands, is the only really venomous spider in Canada. Her venom is reported to be 15 times as powerful as that of a rattlesnake. The spider's official name is Latrodeuctus mactans, or "murderous biter", although few humans have actually died from her bites. However, the poison affects the nerves, causing agonizing pains in the arms, legs, and especially the abdomen.

The shiny, jet-black spider may or may not have the red hourglass spot on its underneath side. Identification is easy, however, since it is the only shiny black spider likely to be encountered. Moist, shady spots are her favorite hangouts.

They are common in Southern B. C.

## Your Horoscope

Kindness and generosity toward those in need brings great gain to you. However, curb generous bend toward those who make extravagant claims and promises. A child born today will show shrewdness of mind, exceptional cleverness, indicating outstanding achievement or even renown.

## It's Been Said

And what so tedious as a twice-told tale.
—Homer.

## Today's Bible Thought

This obsolete custom ended with the camp meetings of earlier days. Outdoor living even for a week would help refresh the lungs and heal them through deep breathing. Many religious rites have had therapeutic value.

Ye shall dwell in booths seven days.—Leviticus 23: 42.

## PUBLIC TUNE

by Gremlin

Gremlin's cartoons will appear on this page from time to time. Readers are invited to send suggestions to Editorial Cartoons, Nelson Daily News.

Urges Subsidy for Rural Doctors

# Manitoba Joins Provinces With Endorsation of Health Program

WINNIPEG, Sept. 14 (CP) — A health insurance scheme for all Canada is approved in principle in a report on Manitoba health services issued today.

Eight other Provinces previously had released health reports. The last, from Newfoundland, is expected Saturday.

Only two Provinces—Alberta and Saskatchewan—recommended immediate adoption of a national health insurance program.

AGAINST PREPAID PLAN

The Manitoba survey, financed by a Federal grant, endorsed the "basic principles" of a Canadian health insurance plan as put forward at the 1945 Dominion-Provincial Conference. But it urged any prepaid plan be introduced in gradual stages and be flexible enough to permit adaption to varying Provincial conditions.

The survey committee stressed any health insurance plan should be voluntary as far as possible. This would avoid the "difficulties and abuses that have developed in prepaid health plans elsewhere."

USE AGENCIES

The health scheme also should be administered by Provinces, contributory where possible, and should use existing voluntary agencies providing hospital and medical care.

The report, among other things, recommended:

Preventative medical services, now being set up under Manitoba's health plan, be given priority in any medical plan.

Serious consideration be given to subsidizing resident doctors in rural areas.

Payment of educational subsidies to "selected" dental students providing they agree to practise three years in a rural district and devote a "substantial part of their time" to child dentistry.

A joint dental school for Manitoba and Saskatchewan with Federal bursaries for student dental hygienists.

The survey committee suggested wide publicity of the "merits and availability" of home nursing services as provided by the Victorian Order of Nurses and licensed practical nurses.

The Committee also approved Federal bursaries for student nurses and critical examination of requests for hospitals which would contain less than 16 beds and extension of preventative mental health services, including clinics.

## Farouk's Cousin Leaving Egypt

CAIRO, Sept. 14 (CP) — Prince Mohamed Aly, 77-year-old heir presumptive to the Egyptian throne, announced today he will leave for Switzerland next Tuesday. At the same time, the Communist-inspired Democratic Party announced a campaign to abolish the Monarchy.

The infant King Ahmed Fuad II now is living on Capri with his father, ousted King Farouk. Mohammed Aly is Farouk's cousin.

Mohamed Aly's private secretary said the Prince will resume a rest cure at Lausanne which was interrupted when the army took over the country seven weeks ago.

The Social Democrat newspaper Al Moarda said today the Party wants the immediate overthrow of "the criminal Royal dynasty". The demand came in the form of a speech by Party Leader Fathy El Ramly. The speech was to have been given at a public rally, but the rally was banned by the Government.

## I.A.U. to Meet In Dublin, '53

ROME, Sept. 14 (AP)—The International Astronomical Union has turned down Russia's third bid to hold its next Congress in Leningrad, and voted in favor of Dublin.

Twenty-one national delegations voted for Dublin for the 1953 meeting. Five Soviet-bloc votes went for Poland, after the invitation to Leningrad was rejected.

Earlier, the Russian delegation had expressed disappointment over twp orevious rejections of invitations to Leningrad and said it could only attribute this to "reasons outsidethe field of science."

Astronomers from 35 countries have been in session here since Sept. 4.

## COST OF LIVING DOWN IN SIX CANADIAN CITIES

OTTAWA, Sept. 14 (CP) — The Bureau of Statistics announced cost-of-living indexes for six of nine sample cities went down between July 2 and Aug. 1 but increased in the other three.

The indexes went up for St. John's, Nfld, Saskatoon and Edmonton, but decreased in Halifax, Saint John, Montreal, Toronto, Winnipeg and Vancouver.

The Bureau said the decreases resulted mainly from substantially lower prices for fresh vegetables, offsetting a continued rise in the price of eggs.

The Bureau said the indexes show changes in retail prices and services in each city and do not indicate whether it costs more or less to live in one city than another.

## Church Officers Get Wage Boosts

HAMILTON, Sept. 14 (CP) — The General Council of the United Church has voted at least a $1000 yearly wage increase for its 41 administrative officers and decided to send the question of an adequate stipend for the moderator to a committee.

By action initiated from the floor the council gave the secretaries of its nine boards and departments higher increases than the board of finance had recommended.

## B. C. Residents Elected to C.C. Executive

HAMILTON, Sept. 14 (CP)—Dr. A. W. Trueman, President of the University of New Brunswick, has been elected president of the Association of Canadian Clubs.

Regional vice-presidents: Lieut.-Col. W. Thomas Brown; Vancouver; Mrs. Murdo MacPherson, Regina; Roydon Barbour, Toronto; and Mrs. Philip Durnford, Montreal.

Others members of the national executive includes: Mrs. F. A. Campbell, Calgary; Mrs. T. H. Field, and Mrs. Horace Johnson, Edmonton; Miss Alice Lions, Regina; Mrs. Lorne C. Kyle, Miss A. L. Woods, the Hon. Mrs. T. J. Rolston, M.L.A., all of Vancouver; Mrs. E. S. Farr, Mrs. Gordon Wismer, Victoria; Cecil Lamont, Harley M. Hughes and E. G. M. Evans, Mrs. J. A. Dowler, Mrs. H. Lloyd Thompson, Mrs. G. S. Thorvaldson, Mrs. W. F. Tisdale, Winnipeg; Mrs. F. E. Anfield, Prince Rupert, B.C.; Mrs. C. W. McKay, Port Alberni, B.C.; Fred Thyne, Edmonton; Mrs. G. Binning, Saskatoon; Mrs. H. V. Bell, Brandon, Man.

## Canada-Indies Union Remote

OTTAWA, Sept. 14 (CP) — The possibility of the British West Indies becoming part of Canada appears remote.

That is the opinion of some of the West Indian delegates to the commonwealth parliamentary association's biennial conference. In separate interviews today, four of the delegates gave their views on the question of union.

Hon. D. B. Sangster, Jamaica's minister of Social Welfare, said the West Indies want closer trade and economic ties with Canada, but not union. He said most of the islands that make up the West Indies, are talking more in terms of a federation that would lead to eventual recognition of the territory itself as a dominion.

Hon. A. K. Solomon, president of the Bahamas legislative council, said he does not believe the people of the West Indies as a whole would welcome union with Canada. They would, however, welcome greater trade with Canada.

W. H. Courtenay, member of the legislative council in British Honduras, said his country would favor union with Canada over federation with other units of the West Indies. However, Canada had given no indication that she would welcome the Indies into confederation.

Although Sirius is one of the nearest stars to the earth, its light takes nearly nine years to reach the earth.


# SPECIAL ANNOUNCEMENT

## FOR PERSONS IN ARREARS OF PREMIUM PAYMENT OR PERSONS NOT REGISTERED WITH B.C.H.I.S.

SUSPENSION OF ARREARS — Effective September 9, 1952, all premium arrears for the years, 1949, 1950 and 1951 will be suspended. Persons who are delinquent or who have never registered, can re-establish themselves with the Service by paying the current year's premium (see rates below). They will become eligible for full Hospital Insurance benefits fourteen days after making their payment. Persons whose financial circumstances have prevented them from paying arrears will not be asked to do so. Persons who can well afford to pay their arrears will be required to do so.

The current year's premium for persons with one or more dependents is $40.50, made up of $21.00 for the period from January 1/52 to June 30/52, and $19.50 for the period from July 1/52 to December 31/52 (this includes the recently-announced premium reduction), which totals $40.50 for the full year's premium. A single person's premium would amount to $28.50 for the year 1952.

Persons taking advantage of this arrears suspension to re-establish themselves should attach to their cheque their last billing notice, or quote their registration number. If they have never registered before, the Service should be so advised.

Special instructions will be issued immediately to all employers regarding the suspension of arrears for registrants making premium payment through payroll deduction.

THE B. C. HOSPITAL INSURANCE SERVICE

HON. ERIC MARTIN, Minister

L. F. DETWILLER, Commissioner


They'll Do It Every Time — By Jimmy Hatlo

Aunt Het

Alimony seems right if she has grown old or has children, but it looks like Dick is payin' Helen a life-time pension for livin' with him a year.

CLASSIFIED ADS GET RESULTS

# Around the KOOTENAY in Sport

LEN WALKER

CASTLEGAR — The Castlegar Kats and the Nelson Royals came up with their first rhubarb in two years last Wednesday when the first baseman for the Royals dropped the ball but the umpire still held that the runner was out. At this point, Rennie Mitchell, coaching at first base, was ejected from the game for arguing too long and too loud.

The fans disapproved both the call and the ejection with loud outbursts themselves, but the worst and most unsportsmanlike thing to ever occur here in Castlegar took place when some teen-age youngsters elected to throw apples and tomatoes at the umpire. At the request of the umpire-in-chief the action stopped only to be taken up again after the game when the boys started throwing tomatoes at the umpire's car.

We all know that an umpire can be wrong but after all, he calls them as he sees them. We or the fans may not like the call but an exhibition such as took place last week is strictly uncalled for.

Castlegar, as long as I have been here has always been talked about as a good sporting town with a lot of good sports. Let's keep it that way.

* * *

HERE AND THERE — It is beginning to look like I am the only contributor to this column as both Eric Bishop of Trail and Gerry Reynolds of Nelson are headed for greener pastures. Eric, I understand, has taken a job broadcasting the Vancouver Canucks hockey games and writing for a coast paper. Gerry, I understand is heading East to take up a job but before doing so he will be taking in the World Series. Both these men have done a lot for West Kootenay sport and I would like to wish them both the best of luck and may we meet again some day in the future.

* * *

Rennie Mitchell announced last week that he hopes to pick up a basketball squad very shortly and get things rolling for the Winter season . . Plans are underway for the Castlegar Kats and Shavers Bench to play their series for the Trail Cup under the lights at Butler Park. This series should be a good one to see as in four games this season, each has won two.

Lead Tribe by 2½ . . .

# Yanks Win Key Tilt at Cleveland

By The Associated Press

New York Yankees took a gigantic stride toward their fourth straight flag today, defeating Cleveland Indians 7-1 to increase their American League margin over the Tribe to 2½ games

Although shut out 4-0 by Cincinnati Reds, Brooklyn Dodgers retained their three-game margin in the National League as St. Louis Cardinals drubbed the second-place New York Giants 14-4.

The Yanks' all-important triumph, before the season's biggest crowd of 73,609, put the Yankees three up in the "lost" column over the Indians with only 10 games left to play.

Ed Lopat and Allie Reynolds collaborated in pitching the Yankee victory with Lopat getting credit for his ninth win.

Lopat hurled the first 5⅓ innings with Reynolds pitching shutout ball the rest of the way.

Mike Garcia, who hadn't been scored on in 30 innings, gave up four runs in the third inning during a four-hit barrage and was tagged with his 10th loss. He has won 20.

Each team made nine hits but the Yankees hit in the clutch and the Indians didn't, leaving 10 runners stranded in the first seven innings.

ROOKIE'S JACKPOT

A grand-slam homer by rookie Jim Greengrass, the first of his major league career, gave Cincinnati the nod over Brooklyn. Herman Wehmeier held the Brooks to six hits in pitching his first shutout of the year. Johnny Rutherford, Brooklyn starter, was the loser.

Greengrass, 24-year-old outfielder, smashed his game-winning homer with two out in the third inning after Ted Kluszewski had been intentionally passed to load the bases.

An 11-run explosion in the fifth inning enabled the Cardinals to snap a 3-3 tie against the Giants. The Cards sent 14 men to the plate in the furious fifth, collected nine hits and three walks, shelled pitchers Dave Koslo, Bill Connelly and Max Lanier. Koslo had whipped the Cards 13 straight times since June 11, 1950.

Harvey Haddix, Cards lefthander yielded four hits. Alvin Dark and Bob Hofman tagged him for homers and Bobby Thomson and Hofman hit triples. Stan Musial hit his 17th homer for the Cards.

Philadelphia Phillies swept a doubleheader from Pittsburgh, 3-2 and 2-1 as Russ Meyer and Curt Simmons each racked up their 12th triumph.

Boston Braves and Chicago Cubs divided a twin bill, the Braves taking the opener 1-0 and the Cubs winning the 10-inning nightcap, 3-2. Rookie Ed Mathews two-out homer in the ninth gave Max Surkont the first game decision in a hurling duel with Johnny Klippstein.

Bob Schultz won his own game in the nightcap with a run-scoring double.

Southpaws Bobby Shantz and Alex Kellner pitched Philadelphia Phillies to a double win over St. Louis Browns, 10-5 and 2-1. Shantz won the opener for his 23rd victory of the season.

Rocky Kranich's bases-loaded single off the left field wall in the 17th inning scored the run that gave Chicago White Sox a 4-3 victory over the Boston Red Sox. The scheduled second game was called because of darkness at the end of four innings and will be replayed today.

Connie Marrero pitched Washington Senators to a 8-2 triumph over Detroit .

FOR COMPLETE RESULTS, ADDITIONAL SPORT SEE P. 9

Easy St. Leger Winner. . .

# Tulyar Joins Ranks of Greatest 3-Year-Olds

DONCASTER, England, Sept. 14 (AP) — Tulyar, the Aga Khan's compact three-year-old colt, made it a clean sweep Saturday of Britain's flat racing classics when he sped to victory in the 176th running of the St. Leger.

With a crowd of about 250,000, including the Queen looking on, Tulyard breezed home a three-length victor in the one mile, six furlong and 132-yard grind for three-year-olds.

Earlier in the year, Tulyar, the favorite at 10 to 1, captured the English Derby at Epsom Downs. The win made it seven victories in seven starts this year for Tulyar, far in front as British racing's all-time record money winner.

The race was worth £15,920 to the Aga Khan, one of the richest men in the world, and it boosted Tulyar's earnings to £76,720.

The Queen had more than a passing interest in the race. She came down from her vacation retreat at Scotland's Balmoral Castle to see if her colt, Gay Time, could challenge Tulyar. He couldn't, and with Britain's No. 1 jockey, Gordon Richards in the saddle, Gay Time came home a bad fifth.

Three furlongs from the finish line of the Town Moore track, jockey Charley Smirke — Tulyar's favorite — steered the colt through a gap, took him to the outside of his rivals and let him go. From that point it was no race as Tulyar made the rest of the field look bad.

About 20,000 combines were used in the 1952 British harvest, compared to 50 in 1937.

# Western International Puck Season To Open October 17

## Smokies Host Dynamiters to Kick Off 100-Game Schedule; No Outside Games

SPOKANE, Sept. 14 (AP) — Last year's playoff winners, Trail Smoke Eaters, will host Kimberley Dynamiters Oct. 17 to open the Western International Hockey League's sixth season.

The 1952 schedule was approved Saturday at a meeting of league officials.

All four teams swing into action Oct. 18, with Trail moving to Spokane and Kimberley playing at Nelson. The 100-game schedule will end March 1.

The League also decided against a renewal of inter-league games with Okanagan and Coast League teams and settled problems of subsidies to visiting teams.

Spokane announced it will apply to the British Columbia Amateur Hockey Association for full membership at the group's annual meeting this week at Vernon, B.C. Acceptance would permit Spokane to take part in Allan Cup playoffs.

## Seattle Signs Dick Kotanen, Flyers' McAuley

SEATTLE, Sept. 14 (AP) — President Frank Dotten of the Seattle team of the Western Hockey League announced Saturday the signing of two young players.

The two are Doug McAuley, 21, a right winger who played with Spokane Flyers of the Western International Senior League last season, and Dick Kotanen, a defenceman. Kotanen, with Trail Smoke Eaters last season, has been the property of New York Rangers of the National Hockey League the last three years.

Dotten said he plans to name a coach for the team and also announce the team's new name this week. They have been known as the Ironmen the last eight years.

He also will fly to Toronto, Montreal and other points to look over more prospects.

Seattle meet Tacoma Rockets in the season opener here Oct. 8.

## Lefeaux-Wassick Duo Wins Tennis Club Finale

Laurie Lefeaux and Bob Wassick came out on top in the Nelson Tennis Club windup "pickup" doubles tournament Sunday over a field of nine pairs in the final club event of the season.

They defeated Bob Cornwall and Mrs. Hazel Marsden 6-3, 6-2 in a playoff after being tied at the end of round robin competition.

Quentin Lake and Bill Fisher won the consolation prize. Originally planned as a mixed doubles event, the pairings were revised when a preponderance of men players entered.

## Smokies, Outlaws Clash Wednesday

West Kootenay senior baseball playoff action resumes here again this week when Trail Smoke Eaters visit Nelson to tangle with the Outlaws in a sudden-death first-round game Wednesday.

Winner takes on the Fruitvale Beavers in one semi-final bracket while Nelson Tigers face either Rossland Capilanos or Waneta Hydros in the other semi-final.

Bill (Red) Hunter has taken over from Eric Bishop as Smokie manager and has informed Outlaw manager Ron Nash he'll be going with Southpaw ace Pete Boisvert.

## LITTLE LEAGUE SEMI-FINALS RESUME TONIGHT

Nelson Little Leaguers, out of action for a week because of the West Kootenay exhibition, pick up where they left off this evening when Kinsmen and Kiwanians clash in the second game of their best-of-three semi-final.

Kinsmen can end the series with a victory tonight, having won the first 8-1 while a Kiwanian win will force a deciding game later this week.

Lions and Rotarians, deadlocked at a win apiece in the other section of the semi-final, will clash Wednesday in the deciding game. Game times have been moved ahead to 5:30 p.m.

CHICAGO, Sept. 14 (AP)—Frank Stranahan today won his second successive Western golf championship and his fourth since 1946 by defeating Harvie Ward 3 and 2 in the 36-hole final today.

## Fred Hutchinson to Pilot Bengals Again

DETROIT, Sept. 14 (AP)—Freddy Hutchinson, who took over as manager of the last-place Detroit Tigers in mid-season, will manage the American League club again next season, President Walter O. Briggs Jr., announced Saturday.

Hutchinson was on the Tigers' pitching staff when he became manager July 6, succeeding Red Rolfe.

# Royals Grab Upper Hand By Trouncing Kats 13-7

Nelson Royals put on their sharpest display of the season Sunday to trounce Castlegar Kats 13-7 and take a one-game lead in their West Kootenay women's fastball championship playoff series.

Royals now lead the best-of-seven final two games to one with one tied.

The home squad jumped on Kat starter Joyce Swihart early to push across four runs in the first inning on three errors and three hits, one of them a two-run homer by Barbara Perdue.

Kats took advantage of a brief defensive letdown to score twice in the second and third and once in the fourth to close the gap to 6-5 but the Royals came back with four more in the third half of the fourth off reliever Ann Kastrukoff to rebuild the lead 10-5.

Aided by almost airtight field support, Verda Pratt checked the Kats on four hits until the eighth when the visitors bunched three hits, a walk and error to score their final two runs.

Royals capped off their 14-hit attack with four singles and their final three runs in the eighth. Barbara Perdue's second homer touched off the outburst.

Perdue, in addition to her two circuit clouts, also gobbled up seven balls at second base in flawless fashion. Nelson outfielders showed vast improvement defensively.

Marie Stangherlin and Elsie Appel led the winners with three hits each while Olive Tedrick drove in four runs. Joy Saunders was best for the losers with two safeties.

Fourth game of the series will be played Wednesday evening at Castlegar.

| | | |
|---|---|---|
| Royals | 402 400 03x—13, | 14 6 |
| Castlegar | 022 100 020— 7 | 7 4 |

Swihart, Kastrukoff (4), and Miros; Pratt and Appel.

## Queen's Surprise Castlegar Cubs, Drop 9-7 Decision

CASTLEGAR, — Castlegar Cubs turned back Nelson Queen's Hotel in an exhibition fastball encounter here Sunday but it took a disputed play and a clutch home run by coach Rennie Mitchell to give the Trail league runnersup a 9-7 decison.

Queen's who last week won the Nelson district league title, had a 7-4 lead until the eighth inning when Cubs loaded the sacks with one out. The next Cub batter hit a short fly along the left field foul line which fielder Jimmy Dennett dropped in foul territory. Called foul by the third-base coach, the decision was overruled by plate umpire Jack Wilson and ruled fair, permitting two runs to cross the plate.

Mitchell then came up with his game-winning clout which sent three runs home.

Johnny Sofiak started for the Cubs and was relieved in the fifth by Mitchell who finished up for the win. Keith Loewen went all the way for the Queensmen.

The Queen's added three players from runnerup Nelson Transfer for the game — outfielders Bill Haldane, Harold Mayo and Jimmy Dennett. They hope to arrange a return game with the Cubs before packing up for the season.

SAN PELLEGRINO, Italy, Sept. 14 AP)—Jaroslav Drobny of Egypt today beat Italy's Fausto Gardini in the finals of the singles international tennis tournament, 1-6, 6-0, 6-4, 6-1.

## DODGERS HAUL UP ANOTHER PITCHER

BROOKLYN Sept. 14 (AP) — Continuing their manhunt to bolster their wobbly pitching corps, Brooklyn Dodgers Saturday announced the purchase of Ron Negray, righthanded pitcher, from their St. Paul farm. Negray, 22-year-old "stuff" pitcher, won 11 and lost seven in the American Association.

# Stamps Snap Losing Streak; 'Peg Halted

REGINA, Sept. 14 (CP) — Calgary Stampeders, sparked by scatbacks Johnny Bright and Dave West, Saturday night whipped Saskatchewan Roughriders 30-20 to move within a point of first place in the Western Interprovincial Football Union.

The loss before some 11,500 fans at Taylor Field here dropped Roughriders deep into the league cellar.

West led the Calgary scoring punch with two majors while Bright, Paul Salata and Harry Hood got the others. End Bob Shaw converted all five.

Saskatchewan majors were scored by Harry Lampman, Bob Pelling and Elbert Johnson. Del Wardien converted three times. Stampeders' Keith Spaith conceded a safety touch for Riders' other points.

Riders' struck out from the opening kickoff to take a 6-0 lead in the first quarter but fell behind 12-6 at the half and 18-6 at the three-quarter mark.

EDMONTON 11; WINNIPEG 9

WINNIPEG, Sept. 14 (CP) — Edmonton Eskimos scored all their points in the last quarter Saturday night to edge Winnipeg Blue Bombers 11-9 in a Western Interprovincial Football Union game here before about 9600 fans.

Flinging Frankie Filchock took advantage of two Winnipeg fumbles to throw touchdown passes to Normie Kwong and Jim Chambers after Bombers had built up a 9-0 lead at the three-quarter mark. Joe Aguirre converted Chambers' major.

Mel Embree, import Negro end, scored Bombers' lone major. Buddy Korchak booted a placement and Indian Jack Jacobs kicked the other point.

The Winnipeg loss left the standings unchanged but Bombers' first-place lead dwindled to one point over Calgary Stampeders, who defeated Saskatchewan Roughriders 30-20 at Regina to stay a point ahead of Eskimos.

Bombers took a 3-0 lead in the first quarter and increased the margin to 9-0 by the half. The third quarter was scoreless.

Winnipeg made 16 first downs to Edmonton's eight and went 153 yards along the ground. Eskimos, leading ground gainers in the West last year, picked up 35 yards running but were thrown for losses totalling 39 yards, resulting in a four-yard net deficit.

But the passing of 35-year-old "Old Pro" Filchock in the fourth quarter spelled Bombers' doom. Over the route, coach Filchock and Claude Arnold from Oklahoma clicked on 15 of 26 passes for 186 yards while Jacobs and Zaleski completed nine of 23 tosses for 164 yards.

## ARGOS RACK UP THIRD IN ROW

By The Canadian Press

Toronto Argonauts, turning out to be the powerhouse of the Big Four Football League, came roaring from behind in the second half Saturday to edge Ottawa Rough Riders 24-19 and maintain their unbeaten league record.

Hamilton Tiger-Cats, beaten once in three games, kept right on the Argos' heels by trouncing Montreal Alouettes 30-12 with a fourth-quarter offensive and are in sole possession of second-place, two points behind the Toronto club and two ahead of Ottawa Montreal trails in last place, winless in three games.

In the Ontario Rugby Football Union Sarnia Imperials blanked Brantford Redmen 18-0 and Toronto Balmy Beach whipped Windsor Royals 24-11. Sarnia, undefeated in three games, is tied for first place with Balmy Beach, who have three wins against one loss.


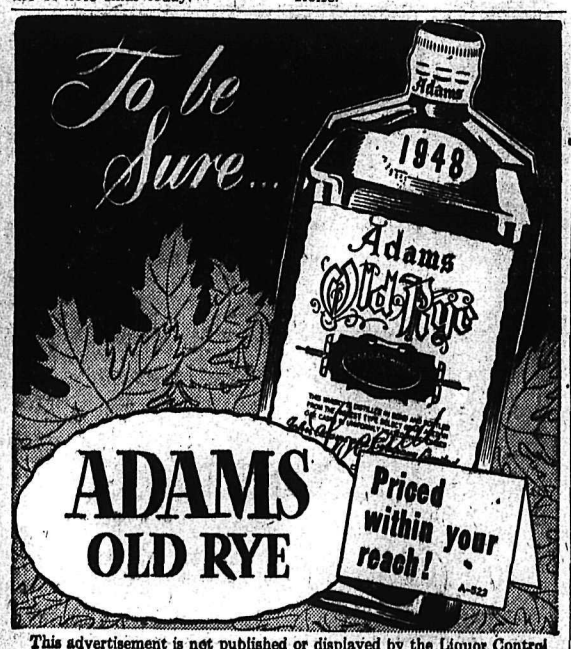


This advertisement is not published or displayed by the Liquor Control Board or by the Governemnt of British Columbia

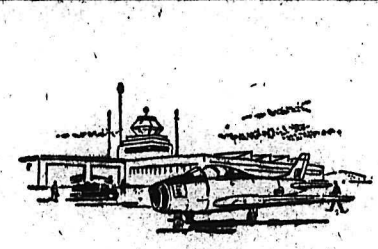

Ask the man who flies one

"I went air crew because, more than anything else, I wanted to fly—and I felt I'd get more flying and experience in the Air Force . . . Jets? . . . yes, they're easier to fly . . . Sorry, I can't describe the feeling to you, but there's just nothing like being up there . . . 35,000 feet . . . in a world of your own . . . in a jet that's—well—your baby . . ."

ASK THE MAN WHO FLIES ONE...

You'll find him about 20 years of age . . . fully trained and full of the zest for flying . . . keen . . . alert . . . brimful with a sense of accomplishment and responsibility! He probably won't admit to you he feels a pride in doing his duty—in being prepared to defend freedom—but it's obvious he does.

If you are 17, and not yet 25, find out today how you can be a PILOT in the

R.C.A.F.

ROYAL CANADIAN AIR FORCE

SEE THE CAREER COUNSELLOR AT THE ADDRESS IN THE COUPON — OR MAIL THE COUPON!

R.C.A.F. RECRUITING UNIT,
Post Office Building,
LETHBRIDGE, Alta.
Phone: 6145

*Please mail me, without obligation, full particulars regarding enrolment requirements and openings now available in the R.C.A.F.*

NAME (Please Print).....
(Surname) (Christian Name)

STREET ADDRESS.....

CITY.....PROVINCE.....

EDUCATION (by grade and province).....

.....AGE.....

CAF-18-52

LI'L ABNER

HENRY

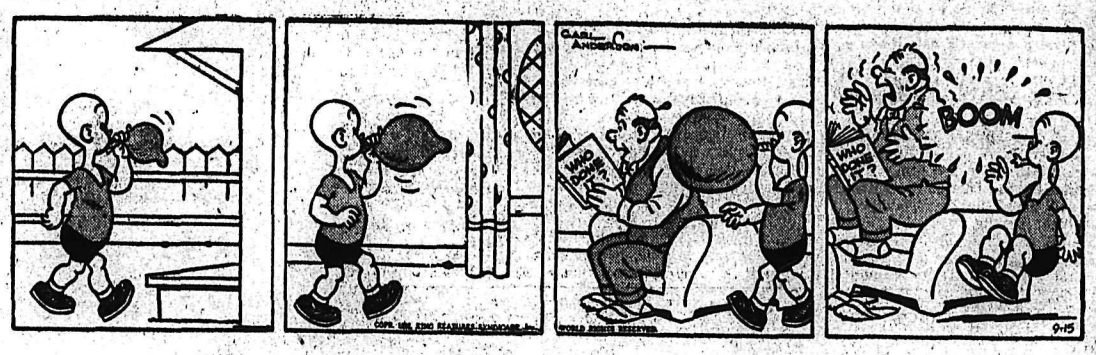


KING OF R.C.M.P.

BLONDIE

SECRET AGENT

DONALD DUCK

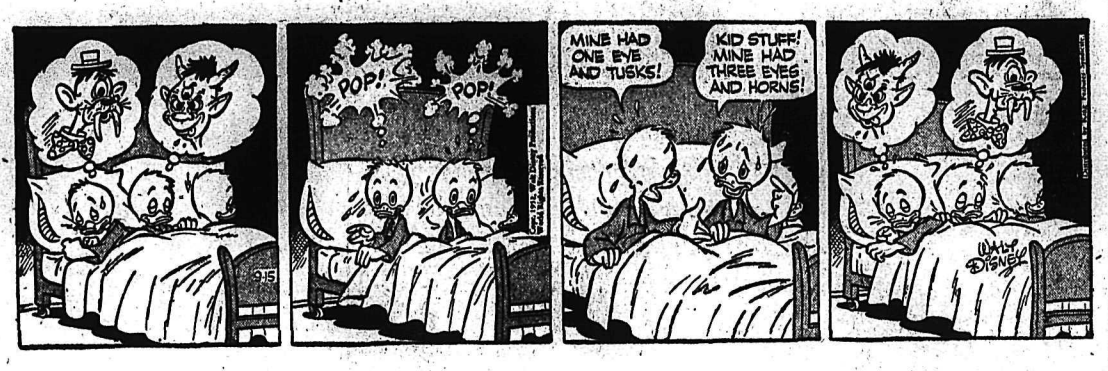


BUZ SAWYER

JIGGS

TO TOUR CANADA . . . The United Church of Canada's "Exposition Van" will tour major centres in Canada during the next two years with what is called the largest exhibition any church has ever put "on the road." Opening in Hamilton Sept. 12 to coincide with Church General Council meeting there, the exposition, which took a year to prepare, will feature movies, exhibits, speakers and a 2½-hour pageant. The van carries a team of five under Rev. Arthur Kewley of Toronto. Aim of the exposition is to "take the church to the people, wherever they are," with a supplementary goal of recruiting 1000 volunteers for full-time missionary work in Canada and abroad. — (CP photo.)

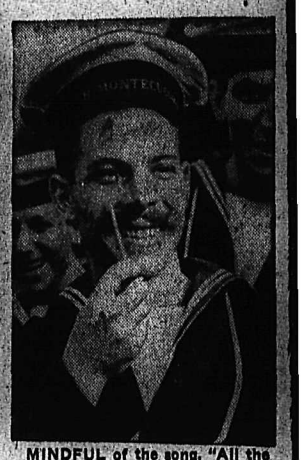

MINDFUL of the song, "All the Nice Girls Love a Sailor", Italian Able Seaman Pisu Saverio spruces up his sweeping mustache before going ashore to meet the English signorinas. The would-be Romeo was among the crew from the Italian cruiser, Riamondo Montecuccoli, who spent a five-day leave in London. The cruiser was the first Italian warship to visit Britain since prewar days. —Central Press Canadian

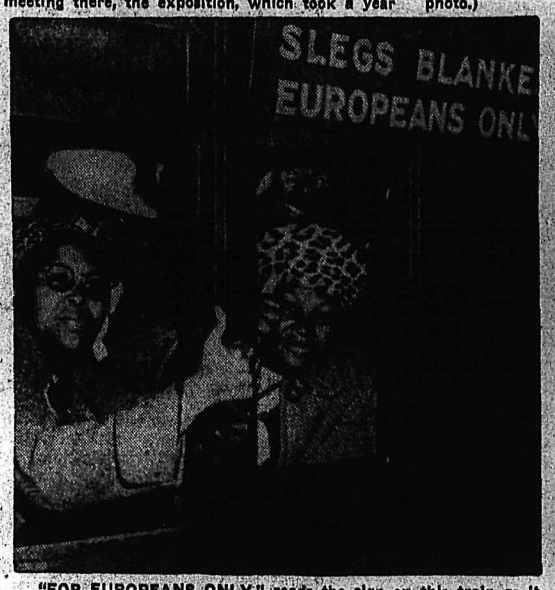


"FOR EUROPEANS ONLY," reads the sign on this train as it arrives in Cape Town, South Africa, carrying coaches of Negroes who locked themselves in the train in passive resistance to Premier Malan's racial segregation laws. At Cape Town they were arrested, men, women and children, and put in jail along with thousands of others who broke the laws in defiance of Malan. Many youths have been flogged on court order for disobeying the segregation laws by which Malan hopes to maintain white superiority.—Central Press Canadian.

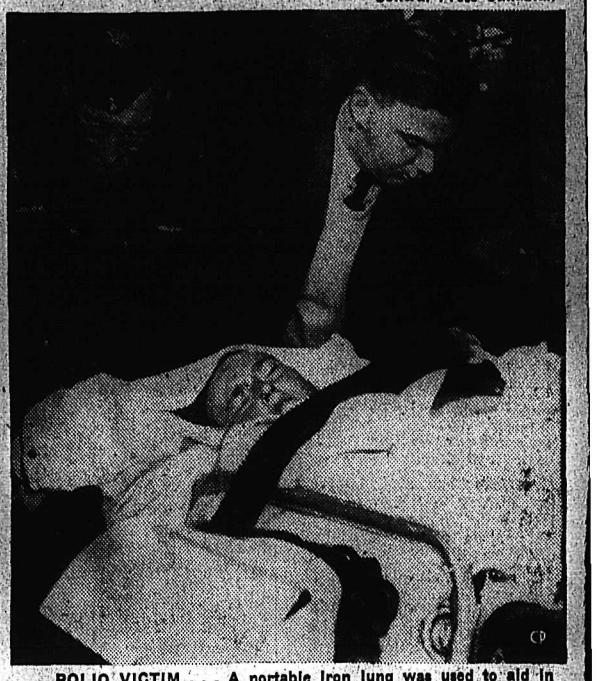

POLIO VICTIM . . . A portable iron lung was used to aid in transporting Mrs. Ronald Warneboldt, 25-year-old Vancouver nurse, who was stricken by polio while vacationing near Vernon, B.C. She was flown by the R.C.A.F. to Vancouver. As the late-Summer polio epidemic continued in Western Canada, the number of cases passed the 1300-mark during the first week of September. Manitoba was the only Western province that had not already exceeded the previous high for polio fatalities.—(CP photo).

A man with lots of experience in cases like this, Prime Minister St. Laurent soothes 15-months-old Mindy Rae of Penticton, B.C. Mr. St. Laurent has 16 grandchildren.—Central Press Canadian.

SCORES HITS—Flt. Lt. Ernest Glover of Toronto damaged two Communist MIG planes in jet battles over Northeast Korea in which five MIG's were shot down. Glover, a member of the R.C.A.F., is flying with the U.S. Air Force in an exchange program. —CP photo

## DAILY CROSSWORD

**ACROSS**
1. Part of a locomotive
4. Choking bit
7. Husk
8. Macaws
10. Name
11. Fogs
13. Foreigners
15. On the ocean
16. Malt beverage
17. Period of time
19. Assam silkworm
20. River (Fr.)
21. Conveyed, as by deed
23. Region of Africa
25. Recollect
28. Apex
31. Hewing tool
32. Ever (poet.)
34. Shade of a color
35. A faction
37. Payment back
39. Dish
41. Dromedary
42. Sea eagle
43. Biblical name
44. Salt (chem.)
45. Foot-like part

**DOWN**
1. Attractive little girls (slang)
2. River (Eur.)
3. Mingle
4. Herd of whales
5. Melody
6. Affected by gas
7. Abounding in hills
9. Cubic meter
10. Dutch dialect (S. Afr.)
12. Spoke
14. Maker of saddles
18. Affirmative vote
22. Half an em
29. Samarium (sym.)
24. Mexican tree
26. Grate
28. Banishment
27. Pinaceous trees
28. River (Eng.)
29. Outside
30. Remove the skin
33. Cap again
36. Spirit lamp
38. Alkaline dip for hides
40. Lamprey

| | | | | | | | | | | |
|---|---|---|---|---|---|---|---|---|---|---|
| ROMP | PIAGS | | | | | | | | | |
| CAMEL | ACONE | | | | | | | | | |
| OREBA | TABOR | | | | | | | | | |
| DIRECT | RUN | | | | | | | | | |
| EN | HASTATE | | | | | | | | | |
| SEPT | OUA | SS | | | | | | | | |
| OUT | BID | | | | | | | | | |
| AB | FEN | LOFT | | | | | | | | |
| MUTTERS | LO | | | | | | | | | |
| ARIA | YARROW | | | | | | | | | |
| STRES | BATRN | | | | | | | | | |
| SARAH | ELMAR | | | | | | | | | |
| LYRE | REEL | | | | | | | | | |

9-16
Saturday's Answer

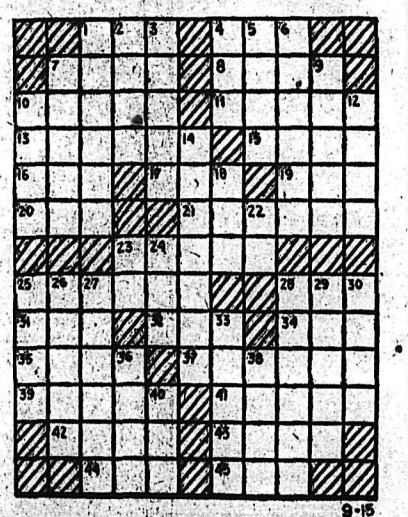

**DAILY CRYPTOQUOTE—Here's how to work it:**

A X Y D L B A A X B
is L O N G F E L L O W

One letter simply stands for another. In this example A is used for the three L's, X for the two O's, etc. Single letters, apostrophies, the length and formation of the words are all hints. Each day the code letters are different.

A Cryptogram Quotation

T W  H T E C W I  V W  T P K  R P S S  E N  N G D W  A E  A W V B A  V W  A E  I P K W  C P A T  T P V—H C P N A.

Saturday's Cryptoquote: THE MARTYR CANNOT BE DISHONOURED.—EMERSON.

Distributed by King Features Syndicate

# ON THE AIR

## CKLN PROGRAMS

1240 ON THE DIAL

PACIFIC DAYLIGHT TIME

### MONDAY, SEPTEMBER 15, 1952

7:00—News
7:05—Breakfast With Boates
7:30—News
7:35—Breakfast With Boates
8:00—News
8:10—Sports News
8:15—Breakfast Club
8:45—Towler Serenade
8:55—Consumers Corner
9:00—Western Fred's Ranch House
9:30—Morning Devotions
9:45—Musical Varieties
10:00—Sons of Pioneers
10:15—Sports News
10:25—News
10:30—Coffee Time
10:45—Musical Kitchen
11:00—Shut-In Show
11:15—Dorothy Douglas
11:20—Date With D'Arcy
12:00—Notice Board
12:20—Sports News
12:25—News
12:30—Farm Broadcast
12:55—Behind the News
1:00—Concert Hour
2:30—Sacred Heart
2:45—Cooking School of the Air
2:56—Women's Commentary
3:00—Here's Harmony
3:15—Waltz Time
3:30—Today's Guest
3:45—Novel Time
4:00—Call of the Gypsy
4:30—Over the Rainbow
4:45—Pacific News
4:55—Report from Parliament Hill
5:00—Music Won't Hurt You
5:20—International Commentary
5:30—The Music Box
5:45—Sports News
5:50—News
6:00—Red Skelton
6:30—International Lumber Talk
6:40—Cavalcade of Melody
7:00—News
7:15—News Roundup
7:30—Mutiny on the High Sea
7:45—Romance of Famous Jewels
8:00—The Bob McMullin Show
8:30—Summer Fallow
9:00—Rhythm on the Range
9:30—Dixieland Jamboree
10:00—News
10:15—Fred Hill
10:30—Rhythm on the Range
11:00—News Nite Cap

## CBC PROGRAMS

PACIFIC DAYLIGHT TIME

### TUESDAY, SEPTEMBER 16, 1952

8:00—News
8:10—Here's Bill Good
8:15—Breakfast Club
8:45—Anything Goes
9:00—News
9:15—Aunt Lucy
9:30—Laura Limited
9:45—Musical Varieties
10:00—Morning Visit
10:15—Happy Gang
10:45—Guestin' With Kesten
11:00—Kindergarten of the Air
11:15—A Man and His Music
12:15—News
12:25—Showcase
12:30—Farm Broadcast
12:55—Five to One
1:00—Afternoon Concert
2:30—Musical Program
2:45—Allison Grant
2:56—Women's News Commentary
3:00—Brave Voyage
3:15—Waltz Time
3:30—Yarns of the Sea
3:45—Novel Time
4:00—Easy Listening
4:30—Children's Program
4:45—Western Five
5:00—Show Time
5:15—John Fisher
5:20—International Commentary
5:30—The Music Box
5:45—News, weather
6:00—Continental Varities
6:30—London Studio Concert
7:00—News
7:15—News Roundup
7:30—Leicester Square
8:00—Talk on Mexico
8:15—Club Date
8:30—Passport to Adventure
9:00—Music by Mantouani
9:30—The Ed McCurdy Show
10:00—News
10:15—European Traveller
10:30—Big Time
11:00—UN Today
11:15—The Jimmy Carrol Show
11:45—Nightcap
11:57—News
4:30—Children's Program

# CLASSIFIED ADS

PERSON-TO-PERSON WANT ADS FOR QUICK RESULTS!

**Phone 144** Deadline for Classified Ads—5 p.m. **Phone 144**

## BIRTHS

SOKOLOWSKI — To Mr. and Mrs. Sokolowski of Robson at Kootenay Lake General Hospital, Sept. 9, a daughter.

LANG — To Mr. and Mrs. Phil Lang of 820 Victoria Street at Kootenay Lake General Hospital, Sept. 10, a daughter.

STRELEISS — To Mr. and Mrs. Andy Streleiss of Castlegar at Kootenay Lake General Hospital, Sept. 10, a daughter.

GILHOOLY — To Mr. and Mrs. H. Gilhooly of 217 Richards Street at Kootenay Lake General Hospital, Sept. 10, a daughter.

GALLIE — To Mr. and Mrs. Merda Gallie of Ymir at Kootenay Lake General Hospital, Sept. 10, a son.

ANDERSON — To Mr. and Mrs. Glen Anderson of Castlegar, at Kootenay Lake General Hospital, Sept. 11, a son.

## HELP WANTED

WANTED IMMEDIATELY—GOOD raise, drift and stope miners for contract work. Apply Employment Office, Canadian Exploration, Ltd., Salmo. Only experienced miners need apply.

WANTED — MEAT CUTTER, must be capable of taking full charge of meat department. Top wages. Apply Rossland Consumer's Co-op Society, P.O. Box 249, Rossland B.C.

JAPANESE GIRL, WOMAN, OR Japanese couple for domestic work in Vancouver. Good pay and home conditions. Write to Box 4884 Nelson Daily News.

WANTED—MILLWRIGHT, FULLY experienced; able to hammer and look after saws as well. Top wages. Apply Halston Planing Mills Ltd., Kamloops, B.C.

WANTED — EXPERIENCED chamber maid. Apply in lobby Queens Hotel.

EXPERIENCED STENOGRAPHER wanted. O'Shea, Garland and Gansner.

WANTED — HERDSMAN FOR dairy farm. Must be qualified. H. Harrop.

WANTED — PIN BOYS AND young man for general work. Apply Bowladrome.

## AGENTS WANTED

EXTRA CASH FOR YOU. Sell Name-On Christmas and Everyday assortments. Earn highest commissions. Over sixty outstanding items, terrific sales appeal Tremendous values including 25 card Deluxe Christmas assortment. Christmas card boxes include Velvetone, Holly Box, Star-Brite metallics, Christmas Capers, Beloved Authors, Canadian Winter and Mountain scenes, English or French Pageant assortments. Everyday, religious, personal humorous cards. Personalized cards, ribbon, napkins, stationery. Gift wraps, Kiddie's Christmas stockings, Books, cut-outs. Write for catalogue and samples NOW. Name-On Stationery Company Limited, Dept. B2, Room F, Yonge Street Arcade, Toronto

AMAZING HOSIERY GUARANtee makes money for you. Famous Duro-Test Nylons replaced free up to two months if they run, snag, tear. Men's fine hosiery replaced free up to one year! Also lingerie and men's wear. Write orders, collect commissions now with free sales kit. We deliver, collect. Money, experience unnecessary. Duro-Test B5. Hamilton.

A NEARBY RURAL FAMILEX dealership can be yours if you are an ambitious man. A fine opportunity to step into a profitable business of your own with our 250 guaranteed products including cosmetics, sundry medicines, culinary extracts, spices, farm necessities. For complete information write to: Familex, 1600 F Delorimier, Montreal.

## SITUATIONS WANTED

YOUNG MAN, 26, 5'11", RELIABLE, high school education, good driver (class "C"), mechanically inclined, with experience as clerk, specification engineer, airlines agent, criminal investigator, desires any type of reasonably paid employment. Interviews on weekends only as working out of town. Box 4580, Nelson Daily News.

WILL DO CHILDREN'S SEWING for Christmas. Phone 1223-Y.

## WANTED, MISCELLANEOUS

TOP MARKET PRICES PAID FOR scrap iron, steel, brass, copper, lead, etc. Honest grading. Prompt payment made. Atlas Iron & Metals Ltd., 250 Prior St., Vancouver, B.C. Phone Pacific 6357.

SHIP US YOUR SCRAP METAL or iron. Any quantity Top price paid. Active Trading Company, 916 Powell St., Vancouver, B.C.

CEDAR POLES — ALL CLASSES and lengths; Larch poles. Kootenay Forest Products Ltd.

WANTED — PORTABLE ELECtric sewing machine. Cash. Ph. 385.

## LIVESTOCK, POULTRY AND FARM SUPPLIES, ETC.

FOR SALE — SHETLAND PONY, with complete outfit. Will trade for cattle. Apply Daily News Box 3855.

FOR SALE—YOUNG BROOD SOW farrowed once—$85. Geo. Sundeen, Box 246, Kinnaird, B.C.

FOR SALE: JERSEY COW. PHONE 611-L-2.

FRYERS FOR SALE — PHONE 602-Y.

## PUBLIC NOTICE

DEPARTMENT OF PUBLIC WORKS
ENGINEERING DISTRICT No. 6

NELSON-CRESTON DISTRICT
ROSSLAND-TRAIL DISTRICT
KASLO-SLOCAN DISTRICT

The attention of citizens residing adjacent to Provincial Highways and roads is drawn to the fact that certain sections of the Highway Act are being contravened. These regulations are designed to protect and maintain the highway surfaces and drainage systems and to assist motorists. It would be appreciated if the public would obey these regulations. Further, failure to observe the law may result in prosecution. It is necessary to obtain a permit before:

(1) Making an entrance on to the highway (such as private or commercial drive-ways, farm entrances, logging or mining entries, etc.). Those operating commercial concerns should be sure to obtain a permit prior to incurring expenditures as they may otherwise suffer financial loss if the permit is refused.
(2) Before erecting utility poles, mail boxes, loading platforms, etc., on the highway right-of-way.
(3) Before removing any timber, soil, gravel, or other material from the highway right-of-way.
(4) Before placing any material on the highway right-of-way.

It is unlawful to:

(1) Dump garbage on any highway right-of-way.
(2) Allow to flow on to the highway right-of-way any seepage from septic tanks or any filthy or noxious water.
(3) Operate any ditch, the water from which is damaging the highway.
(4) Tamper with highway drainage or culverts.
(5) Place fill in highway ditches.

The following is a quotation from the Regulations:

"No person being the owner, occupier, or lessee of any land shall place, or permit, or allow to be placed, any building within a distance of 25' from the property frontage on any highway within the unorganized territory of the Province."

Regulations prohibit the display of signs or advertisements on the highway right-of-way or within 1000' of the highway, in unorganized territory. Certain concessions are allowed store buildings and gas stations off the right-of-way, and certain concessions are allowed tourist camps if covered by a permit.

Those interested may obtain copies of the Highway Act or copies of the "Regulations Respecting Regulation of Traffic" from the Queen's Printer, Victoria.

Further information regarding the above and forms for application for special permits can be obtained from the District Offices of the Department of Public Works. Permits are free. Applications for permits should be made in triplicate on Form P.W. 20 and should be accompanied by sketches. Applications should be forwarded as follows:

For the Nelson-Creston District to: District Engineer
Department of Public Works,
Court House,
Nelson, B. C.

For the Kaslo-Slocan District to: District Engineer
Department of Public Works,
New Denver, B.C.

For the Rossland-Trail District to: District Superintendent,
Department of Public Works,
Rossland, B.C.

H. T. MIARD,
Divisional Engineer.

Nelson, B.C.
September 12, 1952.

## LOST AND FOUND

LOST—FROM 610 BEHNSEN ST. silver grey Persian kitten named *Smoky. If seen please phone* 878-R-2.

LOST — SEELAND 17-JEWEL man's watch in Civic Theatre wash room Monday evening. Apply P.O. Box 304, Nelson. Reward.

## BUSINESS AND PROFESSIONAL DIRECTORY

**AUCTIONEER**

AUCTIONEER — REEVE PAXSON, Box 497, Fernie. Anywhere in B.C.

**ASSAYERS AND MINE REPRESENTATIVES**

E. W. WIDDOWSON & CO., ASsayers 301 Josephine St., Nelson.

H. S. ELMES, ROSSLAND, B.C. Assayer, Chemist, Mine Rep.

**CARPENTERS**

DOUG GALLAHER, GENERAL Carpentry Phone 873-L evenings.

**ENGINEERS AND SURVEYORS**

BOYD C. AFFLECK, 218 GORE ST., *Nelson, B.C. Surveyor, Engineer.*

**INSURANCE AND REAL ESTATE**

McHARDY AGENCIES LTD. INsurance. Real Estate.—Phone 135.

**LIVESTOCK DEALERS**

WE BUY OR SELL LIVESTOCK—Contact H. Harrop; Phone 117.

**MACHINISTS**

BENNETTS LIMITED
Machine Shop. Acetylene and electric welding, motor rewinding Phone 593 324 Vernon Street.

**TIMBER CRUISING, ETC.**

TIMBER CRUISING ANYWHERE in B.C. E. H. Hird, Slocan City.

## BOATS AND ENGINES

FOR SALE
NEW
14 H.P. EVINRUDE MOTOR
with gearshift and Cruise-a-Day tank.
Also New 15½' Factory-Built
MAHOGANY RUNABOUT
with oars and back-rests.
Price Complete $500
Apply
NELSON MARINE SERVICE
PHONE 1459

FOR SALE — ROUND-BOTTOM cedar rowboat, 12 ft. long, 4' 8" beam. New condition, with spoon oars. Built by Johnson Bros., Vancouver. Also Evinrude Sportsman motor. A. Kraft, 1007 Seventh St. Phone 1291-Y.

FOR SALE — JOHNSON LIGHT twin outboard motor. Apply D. Bolton, 313 High St. phone 1583-R.

## AUTOMOTIVE MOTORCYCLES, BICYCLES

AVAILABLE FOR IMMEDIATE DELIVERY

NEW AUSTIN SOMERSET IN SEAL GREY

NEW AUSTIN LIGHT DELIVERY

NEW AUSTIN PANEL

NEW AUSTIN COUNTRYMAN

1951 Used Austin Sedan
1950 Used Austin Sedan
1949 Used Austin Sedan
1952 Chevrolet Sedan, Blue
1952 Chevrolet Sedan, Green
1952 Hillman Sedan
1952 Prefect Sedan
1950 Hillman Sedan
1950 Chevrolet Sedan
1950 Plymouth Sedan
1949 Pontiac Sedan
1947 Dodge Sedan
1946 Chevrolet Sedan
1942 Plymouth Sedan
1937 Ford Sedan
1941 Austin Sedan
1949 Ford Light Delivery
1949 Dodge ¾ Ton Light Delivery
1948 Dodge 1 Ton Van
1948 Ford 1 Ton Light Delivery
1951 Austin Countryman
1951 Austin Panel
1950 Austin Pickup
1940 Ford Light Delivery
1941 Fargo Light Delivery
1940 International Light Delivery
1937 Chevrolet Sedan Delivery

SPOT CASH FOR LATE MODEL CARS IN GOOD CONDITION

TERMS and TRADES

EMPIRE MOTORS
803 Baker St. Phone 1135
Nelson, B.C.

Special Salvage Offer
For Immediate Bid
1952 Chevrolet
5 Passenger Coupe
See at
Nelson Transfer Co.
Towing Charges $97.50
Mileage 4500.

FOR SALE — '47 ONE TON MERcury, foglight and heater, excellent condition throughout. $1200 *for quick sale, can be financed.* Apply 1912 Stanley St. or phone 525-L-1.

FOR SALE—1948 GREY DODGE sedan. 3 new tires. Excellent inside and mechanical shape. Reason for sale, need money put into it. Sacrifice. Phone 369-R-2.

'38 3-TON FORD DUMP BOX AND hoist for sale, separate or together. Good condition. Apply C. S. Hallman, Salmo, B.C.

$775 CASH: 1938 PLYMOUTH SEdan. A-1 condition. Phone 431-Y, or see at 314 Victoria St. after 5.

(Continued in Next Column)

## AUTOMOTIVE MOTORCYCLES, BICYCLES (Continued)

WANT TO FISH, HUNT AND GO places. Get a good jeep for $500. Contact Carl Wilson's Garage at Salmo, B.C.

TWO KNOBBY TIRES IN GOOD shape. 700x16 to trade for two knobbies 670x15 or will sell. Phone 1229-L-2.

FOR SALE — 1937 TERRAPLANE good condition. Heater, spotlight. $150 cash. Apply R. Brown, South Slocan.

FOR SALE — BOY'S AMERICAN bike. Good running condition. Ph. 446-L.

FOR SALE — '39 SEDAN. EXcellent condition. $175.00. Apply 1304 Robertson Ave.

FOR SALE—1946 ¼-TON FARGO truck, $700. Can be financed. 524 Vernon St. Schnieder's Exchange.

FOR SALE—1951 MORRIS MINOR. Gone 8000 miles. As new; $1200.00 Phone 372-R.

FOR SALE — 1948 B.S.A. AUTOcycle. Phone 838-L or apply 1004 Stanley Street.

$150. 1936 FORD ½ TON LICENCE 95 High St. Ph. 451-Y.

MUST SELL—'47 FORD DELUXE Sedan A-1 shape Phone 161-L2.

## FOR SALE MISCELLANEOUS

FOR SALE—PILOT HOUSE AND observation deck as one unit from S.S. Nasookin. Ideal for Summer home or concession stand, etc. Moving can be arranged. Any reasonable offer considered. Apply S.S. Nasookin, or phone 802-R.

PIPE AND FITTINGS, ½" UP; S.S pulleys, belting, small electric motors and gas engines; 5-ton B.B. winch, used sinks and wash basins, 78 mill chain. COLUMBIA TRADING CO. 902 Front Street.

FOR SALE—2 "I" BEAMS 20" BY 75 feet long; 1 "I" beam 20" by 66 feet long. These have slight taper on each end. Apply S.S. Nasookin, or phone 802-R.

FOR SALE—18" STEEL FURNACE just like new; includes hot-air pipes and furnace casing. Phone 1234 or 785-L.

FOR SALE—5 QT. PRESTO COOKer, good condition, $10.00. Also man's Winter overcoat, medium, like new, $10.00. Phone 1323-Y.

DOMINION PIANO, BUNGALOW style in perfect condition. Priced $350. Phone 585-L 3.

FOR SALE—LARGE DUO-THERM oil space heater. Used one year. $75.00. Phone 1492-L.

FOR SALE — PHILLIPS 9-TUBE combination radio and record player. What am I offered? Ph. 58.

PIPE — FITTINGS — TUBES SPEcial low prices. Active Trading Co. 935 E. Cordova St., Vancouver.

EATONIA BABY CARRIAGE — Like new. Phone 1641-Y.

QUEBEC BRICK-LINED HEATER for sale; $40. Modern. Ph. 1319-R.

FOR SALE—DUO-THERM HEATer. Phone 207-R.

FOR SALE: OAK RECORD CABinet, 1 pr drapes. Reas. Ph. 1468-L.

FOR SALE — ONE BEDROOM suite. Phone 550-Y.

CRESS CORN SALVE—FOR SURE relief. Your Druggist Sells Cress.

MICRONIC HEARING AIDS.—Write P O Box 39, Nelson. B.C

## MACHINERY.

NATIONAL MACHINERY CO. LIMITED
DISTRIBUTORS FOR: MINING, SAWMILL, LOGGING AND CONTRACTORS' EQUIPMENT
Enquiries invited
Granville Island, Vancouver 1, B.C.

CHAIN SAWS FOR SALE — Model No. 6 and Model No. 7 Mall complete with spare chains. Ideal landing saws. May be seen at the garage. Kootenay Forest Products, Ltd., Nelson, B.C.

FOR SALE — CASH. MODEL 30 Caterpillar tractor with dozer and winch. Good shape. $1400. John Polovnikoff, Slocan Park.

FOR SALE—LARGE TABLE SAW, new condition; 1½ H.P. motor and shaper head, 12" saw. Suiatble for contractor. *Phone 1282-L.*

CATERPILLAR RD8 COMPLETE with belt pulley drive, new engine, priced low. Bayes Equipment Co., Cranbrook, B.C.

FOR SALE—75 H.P., 6-CYL. DIESel power unit, fully reconditioned. Box 4551, Daily News.

## PERSONAL

ALCOHOLICS ANONYMOUS
P.O BOX 388, NELSON, B.C.

WAWANESA MUTUAL FIRE INsurance Co., D. L. Kerr, Agent.

ALMER HOTEL, OPPOSITE C.P.R. Depot. Clean rooms and reasonable rates. Vancouver, B.C.

## PROPERTY, HOUSES, FARMS ETC. FOR SALE

Good Family Home
on Latimer St. on two lots. Three bedrooms, living room dining room, large modern kitchen, full basement, Hot Water System, double garage.
Price $7250

Double Boarded Home
40'x24' on ½ acre lot situated on North Shore. 6 miles from Nelson. Living room, dining room, modern kitchen, bedroom and bathroom on main floor. Two bedrooms upstairs.
Price $5500

Two-Storey Home
One of the best built available. Hot air furnace, garage in basement. Bedroom, utility room and bathroom on main floor. House completely insulated. 3 level lots, garden, young fruit trees.

Modern Bungalow
2 bedrooms, centrally located, full basement, automatic stoker.

P. E. Poulin
582 Ward St. Phone 70

ORCHARD PROPERTIES FOR SALE: Total of 130 acres of irrigable orchard together with full line of equipment including Tractors, Sprayers, Trucks, Sprinkler Equipment etc. Also some bush and range land. For full particulars apply to LAKEVIEW ORCHARDS LIMITED, OKANAGAN CENTRE, B.C.

FOR SALE AT WINLAW, B.C., Slocan Valley—195 acres land, 10 acres cleared, 100 fruit trees, water right, no buildings, enough timber to make poles and pay for place. Price $4500. $500 cash, balance poles. Dumont, 1164 W. 32nd, Vancouver.

12 ACRE FARM FOR SALE WITH 17 head of cattle, 150 fruit trees; 6 brood sows; 200 chicken; 7 room house with full basement with furnace, barn, milk house, pig pen, Class B. Write Box 365, Rossland, B.C.

1 ACRE OF LAND 1¼ MILES from Nelson on Ymir Road. 2 houses on property. Large garden, running water year round. Lights available soon. Apply Box 4921 Daily News.

FOR SALE — SEVEN-ROOM house, good location, close to bus stop and school, good garage and basement, on three lots, fruit trees and garden. Immediate possession. Phone 1325-R.

1½ ACRES, 4 MILES FROM TOWN —5 room house contains 2 bedrooms, living room, dining room, kitchen, Pembroke bathroom. — Plenty of water. Box 4527, Daily News.

FOR SALE — THREE-ROOMED house with fireplace also 1 year's wood and coal included and several other articles. Apply Bob Marshall 5th Ave., Castlegar.

FOR SALE — FOUR-ROOMED house on 15 acres, 2 cleared at Nakusp. Price $2,000. One-third down, rest on terms. Write Ernest Zwer, Kimberley, B.C.

FOR SALE, CASH—SMALL, FURnished house, near school, 5 mins. main highway, etc. *Nice lot.* In Kinnaird district. Write Box 4742, Nelson Daily News, Nelson, B.C.

4 VETS DESIRE ACREAGE CLOSE to Nelson; North Shore preferred. Ph. 665-L or Box 4867 Daily News.

DUPLEX IN CASTLEGAR—WILL bring 14% on investment. Write Box 176, Castlegar, B.C.

## Nelson Daily News

**Classified Advertising Rates:**
15c per line first insertion and non-consecutive insertions
11c line per consecutive insertion after first insertion.
*48c line for 6 consecutive insertions.*
$1.56 line per month (26 consecutive insertions) Box numbers 11c extra. Covers any number of insertions.
PUBLIC (LEGAL) NOTICES, TENDERS. Etc.—20c per line, first insertion. 16c per line each subsequent insertion.
ALL ABOVE RATES LESS 10% FOR PROMPT PAYMENT

**Subscription Rates:**
(Not More Than Listed Here)

| | |
|---|---|
| By carrier, per week, in advance | .30 |
| By carrier, per year | $15.60 |
| United States, United Kingdom: | |
| One month | $ 1.25 |
| Three months | 3.75 |
| Six months | 7.50 |
| One year | 15.00 |
| Mail in Canada, outside Nelson: | |
| One month | 1.00 |
| Three months | 2.75 |
| Six months | 5.50 |
| One year | 10.00 |

# See November End to Copper Shortage

NEW YORK, Sept. 14 (AP) — Belief that the 2½-year copper shortage is just about over appeared to be spreading in metals circles last week.

Some copper authorities even conceded privately that there were indications the metal might be in excess supply as early as November.

Demand for copper for prompt delivery continued brisk with prices unchanged. Elsewhere in the metals markets, zinc buying perked up and late in the week the price advanced half-a-cent a pound to 14½ cents. East St. Louis. Lead was relatively quiet and was expected to remain that way until users begin calling for their October needs later this month. Quotations were steady.

The Copper Institute reported that *copper shipments in the U.S. last* month were largest since January of 1947 at 126,941 tons, which compared with 115,179 tons in July. Even so, producer's stocks rose sharply to 83,771 tons from 73,657 tons at the end of July. The bulge resulted from heavy imports.

Substantially reduced buying in this high-priced foreign market would be the first evidence of an excess of copper.

Major metals prices:

Copper — 24.5 cents a pound, delivered (ceiling on demestic production).

Lead — 16 cents a pound, New York; 15.8 cents, St. Louis.

Zinc — 14.5 cents a pound, East St. Louis, 15.329 cents, New York.

Silver — 83.25 cents an ounce, New York; 73 pence, London.

Tin — $1.215 a pound, New York.

## Oilers Down Mustangs

EDMONTON, Sept. 14 (CP) — Edmonton Oilers, led by a strong, charging line, today defeated Calgary Mustangs 15-7 for their first victory in three starts in the Alberta junior football league.

Nearly 5000 fans watched Jerry Searight's powerful Oiler line halt Mustangs in their bid for a third straight win. Mustangs previously had beaten Oilers and Calgary Bronks.

## RENTALS

BUSINESS MAN, MARRIED, NO dependents, transferred to Nelson wishes to rent small house or suite. Please phone Mr. Bryan at 144 between 9 and 5.

TEACHER URGENTLY REQUIRES two or three bedroom house for Winter months. Phone 797-X.

ROOM TO RENT, TO A RESPECTable gentleman. Heated; very central. Phone 965-Y.

WANTED—LIGHT HOUSEKEEPing rm. for business girl. Ph. 284-R

WANTED — FURNISHED APT., two or more rooms. Ph. 1358-L.

BEDROOM FOR RENT CLOSE IN. Phone 653-R.

## CLASSIFIED DISPLAY

BUDGET BLITZED?
GET A
Friendly Loan
Up to $1.000 LOANS LIFE INSURED AT NO EXTRA COST
NIAGARA FINANCE COMPANY LTD
SUITE 1
Phone 1095 560 Baker St.

# Major League Ball Results

**NATIONAL LEAGUE**

| | W | L | Pct. | GB |
|---|---|---|---|---|
| Brooklyn | 89 | 53 | .627 | — |
| New York | 86 | 56 | .606 | 3 |
| St. Louis | 82 | 60 | .577 | 7 |
| Philadelphia | 78 | 65 | .545 | 11½ |
| Chicago | 72 | 74 | .493 | 19 |
| Cincinnati | 64 | 79 | .448 | 25 |
| Boston | 63 | 80 | .441 | 26½ |
| Pittsburgh | 40 | 107 | .272 | 51½ |

**SATURDAY**

Cincinnati 200 000 000—2 4 1
New York 200 001 00x—3 5 0
Nuxhall, Perkowski (1), Schmitz (7), and Landrith; Connelly, Kennedy (2), Wilhelm (7), and Yvars, Westrum (9).

St. Louis 020 201 000—5 11 4
Brooklyn 100 100 000—2 4 1
Miller and D. Rice; Lehman, Hughes (4), Wade (8), and Campanella.

Pittsburgh 000 000 000—0 7 0
Boston 200 024 00x—8 10 1
Kline, Main (1), Bell (6) and Fitzgerald, Garagiola (6); Spahn and Burris.

**SUNDAY**

Cincinnati 004 000 000—4 12 0
Brooklyn 000 000 000—0 6 1
Wehmeier and Landrith; Rutherford, Negray (4), Hughes (7) Moore (9) and Walker, Campanella (9).

St. Louis 000 310 000—14 17 0
New York 200 100 010— 4 4 0
Haddix and D. Rice; Koslo, Connelly (5), Lanier (5), and Yvars.

Chicago 000 000 000—0 3 0
Boston 000 000 001—1 3 0
Klippstein and Atwell; Surkont, and Burris.

Chicago 000 001 000 2—3 9 0
Boston 000 000 010 1—2 9 1
Schultz and Chitti; Wilson and Burris.

Pittsburgh 100 000 001—2 6 3
Philadelphia 000 003 02x—5 7 0
Hogue, Necciai (8), and McCullough; Simmons and Burgess.

Pittsburgh 000 100 000—1 6 1
Philadelphia 000 000 20x—2 4 0
Waugh, Dickson (8) and Garagiola; Meyer and Lopata.

**INTERNATIONAL LEAGUE**
**Semi-final playoff**

Montreal 000 020 002—4 5 0
Toronto 100 001 000—2 7 3
Roebuck, Mills (9) and Ronning; Hudson, Hetki (9), Fahr (9), Markell (9), Shore (9) and Anderson.

Montreal 003 000 000—3 10 0
Toronto 201 050 10x—9 11 0
Lasorda, Alexander (5), Romano (5), Roebuck (8) and C. Thompson, Ronning (8); Markell, Shore (1), Overmire (5) and Anderson.

(Montreal leads best of seven series 3-2.)

# Belmont Park Fire Destroys 22 Thoroughbreds

ELMONT, N. Y., Sept. 14 (AP) — Twenty-two thoroughbred race horses were burned to death tonight when fire destroyed a barn at Belmont Park, where a three-week meeting opens tomorrow.

Bob Kelley, public relations director, said 20 horses were saved but some of them were so badly injured they may have to be destroyed.

The 42-stall barn at New York's most famous race track was destroyed.

There was no immediate estimate of the value of the thoroughbreds lost but it will run into hundreds of thousands of dollars.

The horses, some of them jumpers, were trained by Morris Dixon, Jr., Charles Shaw, Jr., E. J. Regan, J. T. Maloney and Willie Knapp.

Kelley said a watchman checked the barn at 7:30 p.m. and found no signs of fire. Ten minutes later the alarm was turned in and within a few minutes the wooden structure was a mass of flames.

The barn was located next to a stable in which a young groom and 21 expensive horses were killed by fire last Spring.

**AMERICAN LEAGUE**

| | W | L | Pct. | GB |
|---|---|---|---|---|
| New York | 96 | 57 | .601 | — |
| Cleveland | 84 | 60 | .583 | 2½ |
| Chicago | 75 | 68 | .524 | 11 |
| Philadelphia | 75 | 70 | .517 | 12 |
| Boston | 73 | 69 | .514 | 12½ |
| Washington | 74 | 70 | .514 | 12½ |
| St. Louis | 58 | 85 | .406 | 28 |
| Detroit | 48 | 94 | .338 | 39½ |

**SATURDAY**

New York 200 110 020—6 13 1
Chicago 130 200 011—5 10 2
Raschi, Sain (6), Reynolds (9) and Berra; Grissom, Stobbs (9), and Johnson, Lollar (8).

Boston 011 001 000 1—4 9 1
Cleveland 000 000 300 0—3 7 0
Kinder, McDermott (8) and White; Lemon and Tipton, Hegar (8).

Philadelphia 500 000 060—11 13 2
Detroit 221 000 000— 5 10 1
Bishop, Newsom (3), Byrd (8) and Astroth; Black, Hoeft(1), Madison (8) and Ginsberg.

**SUNDAY**

New York 004 010 002—7 9 0
Cleveland 000 010 000—1 9 2
Lopat, Reynolds (6) and Berra; Garcia, Brissie (4), Gromek (6), Wynn (7) and Tebbetts, Hegan (7).

Philadelphia 300 200 140—10 13 0
St. Louis 300 110 000— 5 10 2
Shantz and Astroth; Bearden and Courtney.

Boston
000 010 002 000 000 00—3 15 1
Chicago
100 100 010 000 000 01—4 17 1
Trout, Nixon (7), Freeman (7), Delock (8) and Niarhos, Wilber (7), and White (15); Rogovin, Aloma (16) and Lollar, Johnson (5), and Sheely (9).

Philadelphia 000 002—2 4 1
St. Louis 000 001—1 2 1
(Game called at the end of six innings, darkness).
Kellner and Murray; Littlefield and Moss.

Washington 003 010 011—6 13 3
Detroit 000 010 001—2 9 2
Marrero and Grasso; Gray, White (9) and Batts.

**AMERICAN ASSOCIATION**
**PLAYOFF**

Kansas City 9 14 3
Minneapolis 8 13 1
Nevel, Jolly (4), Schallock (7), Gray (9) and Parteen, Owen (6); Nicholas, Zabala (6), Fox (7), Libby (8), Tomasic (10), and Katt.

Kansas City 16 10 0
Minneapolis 3 9 0
Erautt, and Owen; [illegible] Fox (3), Tomasic (7) and Ka[illegible]
(Kansas City w[illegible] seven semi-final series 4-1

## Cleveland W[illegible] Get Playoff Site

CHICAGO, Sept. 14 (AP) — If the American league pennant race ends in a tie between New York Yankees and Cleveland Indians, these teams will meet in a single playoff game Sept. 29 in Cleveland.

The winner of that contest will be the league champion and will go into the world series against the title-winning club of the National League.

*The site of the playoff game — if* one is necessary — was determined in a coin-flipping ceremony in the Chicago office of Will Harridge, president of the American League.

Charles Dunkley, Associated Press sports writer, spun the coin. Dan Topping, president of the Yankees called "tails." But the coin landed head up.

## New Hammer Mark

OSLO, Sept. 14 (AP)—Norway's Sverre Strandli bettered the world record for the hammer throw today with a toss of 201 feet 1.3 inches in a Norwegian-Finnish athletic meet at Bislett Stadium.

Hungary's Czermak set the world record during the Olympic Games with a throw of 197 feet, 11.67 inches.

Van-Tor Oils

Drilling in Fort St. John area close to first possible productive zone. Now below 3,200-ft. level.

COLONIAL INVESTMENT CO.
910-850 W. HASTINGS ST.
VANCOUVER, B.C. TAtlow 6457

## Holiday Haunts . . .

**CRANBROOK**

GATEWAY AUTO COURT
Coffee Shop—Groceries—Gas
Just outside East gate.

MOUNT VIEW MOTEL
Fully modern.—Automatic Heating. West gate, entering Cranbrook.

GREEN & WHITE AUTO COURT. Modern — Gas Stoves — Oil Heat Liz and Lew — Phone 201.

**MOYIE VALLEY**

SOCIETY GIRL CAFE
Esso Products Modern Cabins. Main highway entering Moyie, B.C.

HIAWATHA MOTEL — MODERN Gas and Oil — Coffee Shop 8 miles East of Moyie, B.C.

READ THE CLASSIFIED DAILY

SEND $1 — bill or postal note (no stamps) with a GRAPE-NUTS FLAKES box top and your name and address PRINTED clearly on a piece of paper to: Grape-Nuts Flakes, Cobourg, Ontario.
Money will be refunded if stocks are exhausted. Offer good only in Canada.

COWBOYS! COWGIRLS!
Get this GENUINE
ROY ROGERS
Gun & Holster Set
Repeater-action six shooter with Roy Rogers name on side. Takes 50 shot cap roll. Finger release breaks barrel. Nickel-plated finish; inlaid butt. Texan holster has tooled leather front, jewel and nickel studs. Leather belt with clip of 3 red bullets.
MOTHERS . . . kiddies love Grape-Nuts Flakes for their SUGAROASTED flavor. They're nourishing, too! Try them today.
GF-232 A Product of General Foods

1166


## Your Winter Balance Sheet

| LIABILITIES | Fall and Winter 1950 | 1951 |
|---|---|---|
| Common Colds | 3 | 4 |
| Influenza | 2 | 3 |
| Lumbago | 1 | continuous |
| Sore Throat | 3 | 5 |
| Lost Working Days | 12 | 23 |

| ASSETS | Fall and Winter 1952 | |
|---|---|---|
| Common Colds | 0 | used 2 bottles Buckley's Bronchitis Mixture |
| Influenza | 0 | used 3 packages Groves LBQ |
| Lumbago | 0 | used 1 red flannel belt 1 tube Capsolin |
| Sore Throat | 0 | used 3 packages Sucrets 1 Nyal Iodized Throat Gargle |
| Lost Working Days | 0 | |

Excess of Assets Over Liabilities

GOOD HEALTH AND A HAPPY WINTER

MANN DRUGS LTD.


# Community Chests Need $13,750,000

OTTAWA, Sept. 14 (CP)— Canadians will be asked to contribute $13,750,000 to this country's 55 Community Chests for use during 1953, it was announced today by Stuart M. Philpott, national chairman of the Commuinty Chests division of the Canadian Welfare Council.

This is an increase of 15 per cent over the $11,900,000 raised for 1952.

The increase is needed, Mr. Philpott said, because a larger city and suburban ppoulation is being served by the chests, because of rising costs of health, welfare and recreation services,and because last year's Red Feather campaigns fell nearly $1,000,000 short of their combined objectives.

CAMPAIGN GOAL

The campaign goal for each chest is determined individually by local commitees who study the finances and programs of member Red Feather agencies.

Largest increases in objectives for 1953 are those of Belleville, Ont., and Moose Jaw, Sask., who will seek about 35 per cent more than last year. Vancouver and Winnipeg will ned 24 per cent more, Toronto 20 per cent more, Ottawa 13 per cent and the Welfare Federation of Montreal 10 per cent.

# Cattle Smugglers Give Headache To Canadian Customs Officials

NORTON, Vt., Sept. 14 (CP)— United States Department of Agriculture officers have seized five head of Canadian cattle here, one of several seizures along the border following an embargo on shipments of cattle from Canada.

The officers believed the cattle came through a hole in a pasture fence but whether they strayed across the line or were smuggled was not known.

In previous instances, cattle have been destroyed in accordance with U. S. regulations to prevent spread of foot-and-mouth disease from Canada.

TROUBLE-MAKERS

Customs officials at Montreal said that attempts by Canadians to smuggle livestock into the U.S. were giving them trouble. They added that Canadians were encouraged in the illegal traffic by U.S. buyers who are willing to evade the U.S. ban.

Ten Holstein cows were seized recently near Malone, N.Y., but the smuggler escaped.

Several arrests have been made near Newport, Vt.

The Canadian outbreak of foot-and-mouth disease announced last Feb. 26 has ended. All Canadian restrictions and quarantines were lifted Aug. 19.

The U. S. ban on imports of Canadian cattle still stands but may be lifted after this year if no new outbreak is reported.

# 5000 Workers in B. C. Paper Mills To Get New Basic Wage Increase

VANCOUVER, B. C., Sept. 14 — (CP)—A new basic rate of $1.50 an hour has been established for 5000 workers in British Columbia's pulp and paper industry. This is an increase of five cents an hour.

Operators today signed a one-year contract with the Pulp, Sulphite and Paper Mill Workers' Union and the International Brotherhood of Paper Makers' Union. Both are A.F.L. affiliates.

The new agreement incorporates a five-cent cost-of-living bonus into the basic rate, and provides one additional statutory holiday, bringing the total to six.

Companies affected by the agreement are Alaska Pine and Cellulose, Limited; Macmillian-Bloedel, Limited; Pacific Mills, Limited; Powell River Company, Limited; Howe Sound Pulp Company, Limited; and Columbia Cellulose Company, Limited.

MATTAWA, Ont., Sept. 14 (CP) —Nine persons were seriously injured in the head-on collision of two Canadian Pacific railway trains at this Ontario-Quebec border station 35 miles East of North Bay today.

Scores of passengers were less seriously injured. The seriously injured included the fireman and engineer of one of the trains.

Appoint Snowsell B.C. Organizer

# C. C. F. Prepares Party For Biggest Campaign

OTTAWA, Sept. 14 (CP) — The C.C.F. Party has launched the most intensive organization program in its history to be ready for the next Federal election—when it is called.

Donald C. MacDonald, national organizer, said today the C.C.F. plans to nominate 200 candidates and more than half of them will be in the field by the end of the year. Plans are being made for early nominating conventions across the country.

COLDWELL TO WEST

M. J. Coldwell, C.C.F. leader, will spend a month in Western Canada prior to the opening of Parliament Nov. 20. He will visit Manitoba, Saskatchewan and British Columbia.

Mr. MacDonald will make his third annual Fall tour throughout Western Canada, concentrating on Manitoba and British Columbia.

Hazen Argue (C.C.F., Assiniboia), R. R. Knight (C.C.F., Saskatoon) and other C.C.F. Members of Parliament will assist in nominating conventions in Ontario during November. Clairie Gillis (C.C.F., Cape Breton South) will concentrate on the Maritimes.

FIELD ASSOCIATIONS

Mr. MacDonald said the C.C.F.'s biggest field organizers will assist local Riding Associations.

In British Columbia the Party has appointed Frank Snowsell, a Member of the Legislature, on a long-term basis as Provincial organizer. He will be assisted by three other organizers on afulltime basis throughout the Fall.

William Irvine, organizer for Alberta since the last Federal election, will work there.

Mr. MacDonald said that in Saskatchewan four or five organizers will be put to work. A Provincial organizer has been appointed for Manitoba and in Ontario three full-time men are being put on the job.

In Quebec and the Maritimes, Federal nominations are the focal point of organizing activity, Mr. MacDonald said, and will be highlighted by Provincial conventions in each Province during October and November.

Business Spotlight . . .

# Scientists Study New Methods of Debarking B. C.'s Forest Giants

VANCOUVER, Sept. 14 (CP) — Science has stepped into the British Columbia woods to explore the life habits of forest giants — the trees that supply the rich timber industry.

Two major problems are under study. They are the scientific thinning of forests and the artificial debarking of trees.

The scientists of the woods want to know if thinning of the forests will produce finer and more valuable wood.

A speedy method of debarking trees is sought to meet the needs of pulp mills. They want trees without bark.

ISLAND EXPERIMENTS

Deep in the woods of Vancouver Island the experiments are being carried out by foreign-born specialists.

At Lake Cowichan Ryszard Borzuchowski, specializes in examining the heart wood — the richest part of the tree — as he prepares to report on a thinning method. It is hoped scientific thinning will produce more valuable wood.

Borzuchowski, a Polish-born forester who came to Canada last year after some years in South Africa, believes thinning will result in sturdier and taller trees of better quality. Success would mean millions of dollars for the industry.

Acres of forest lands have been thinned out — like a flower or vegetable garden — during the experiments.

Swiss-born Sanro Bentell, a graduate of the University of Zurich and the University of British Columbia, is carrying out the debarking experiments.

POISON STUDIES

A poison method is under study. He has treated more than 1000 trees in the Lake Cowichan forests with poison, using three different types in his work.

He will report on how quickly the poison works, how quickly the trees die, and how quickly they shed their bark.

A big saving could be made if artificial shedding in the forests could be accomplished. It would make a lighter haul to the mills and save hours of debarking time.

Benteli isn't making any guesses as to success in his experiments.

"I don't know yet," he said. "It's research — and in research we never know until we're sure."

# Former Don Jail Guard Exposes Undercover Bribery, Smuggling

TORONTO, Sept. 14 (CP) — The star in a copyright newspage story today quotes a former guard at the Don Jail as saying that for at least five years a group of 10 guards at the jail has been smuggling in to prisoners quantities of food, liquor and narcotics, and tripling the salaries of the guards concerned.

"They were making a real living," the paper quoted the former guard as saying. "And they were running the jail—even though the higher-ups never knew it. It got so bad a couple of years ago that jail guards, guys like myself, actually were afraid of the inmates.

The former guard claims three guards were told to "quit or be fired" a month ago—the same week guard James Morrison was arrested for taking a bribe to smuggle a weapon in to Leonard Jackson. But, he asserted, they were not fired, because of a tieup with Morrison, now serving a reformatory term.

An Ontaire Royal Commission investigation has been ordered into operation of the jail, from which Edwin Boyd, Leonard Jackson, Steve Suchan and William Jackson escaped last Monday.

Approximately three-fourths of the passenger cars in the United States are owned by families with less than $5000 annual income.

# Whooping Cranes Said Not Extinct

EDMONTON, Sept. 14 (CP)— Prof. William Rowan of the University of Alberta's Zoology Department has reported that at least one and possibly two of the almost extinct whooping cranes were produced this summer in the Peace River country of northwestern Alberta.

Prof. Rowan, who completed a month-long investigation under sponsorship of the Alberta Government Game Branch said in a prepared statement that "there seems little doubt now that two whooping cranes were seen in Northern Alberta early in August and that they prdouced at least one young and possibly two."

Naturalists believe there are fewer than 100 of the big birds alive today and some place the figure at less than 50.

# Two Men Confess Reno Burglary

RENO, Nev., Sept. 14 (AP)—Two men pleaded guilty to possibly the richest theft in United States history—the fabulous L. V. Redfield safe burglary here. They were given prison terms of one to five years.

Andreis Young, 46, and John Trillegi, 37, admitted entering the Redfield home here last Feb. 29 and carting away the millionaire's bedroom safe with from $1,350,000 to $2,400,000 in cash, jewelry and securities.

La Vere Redfield said the cash loot totalled $287,000, and told a reporter today that $150,000 still is missing.

Three other persons, including Mrs. Jeanne D'Arc Michaud, 36-year-old French-Canadian divorcee from Ste. Agathe, Que., are already serving prison terms.

## DEATHS

By The Canadian Press

Toronto—Kenneth Gordon (Bud) Southam, 43, general manager of Southam Press of Toronto and a director of the Southam Publishing Company of Montreal.

London—E. H. W. Meyerstein, 63, noted poet, novelist and biographer.

Miami—W. A. (Bill) Hurley, 81, who developed Bimelech and other famous race horses.

Ann Harbor, Mich. — Dr. Frank Norman Wilson, 61, internationally known heart specialist.

The greatest breadth of North America is along the 52nd parallel of latitude in Canada.

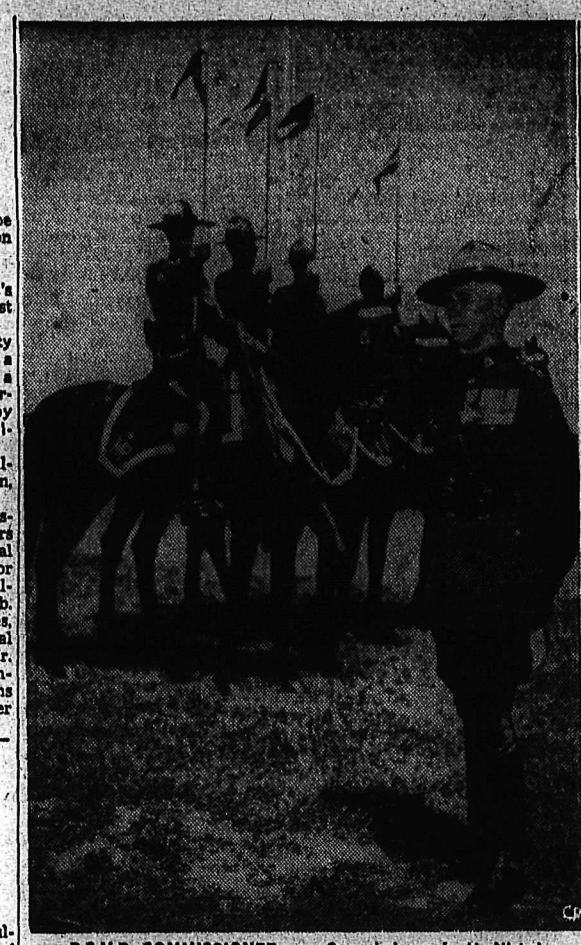

R.C.M.P. COMMISSIONER . . . Commissioner L. H. Nicholson of the Royal Canadian Mounted Police watches members of the famed Mounties musical ride go through intricate steps. The commissioner, born at Mount Middleton, N.B., June 8, 1904, joined the R.C.M.P. as a constable in 1923 and has also served with provincial police in New Brunswick and Nova Scotia. During the Second World War he served in England, Italy and Northwest Europe.—(CP photo).

# No Profit for N. Z. Government In Meat Deal With Gt. Britain

WELLINGTON, N. Z., Sept. 14 (Reuters) — Prime Minister Sidney Holland said today his government will make no profit from the 12½ percent increase which Britain has agreed to pay for next year's imports.

He emphasized that his government had the full backing of the Meat Producers Board in signing the new agreement, announced in London last night.

The increase works out to about £4,500,000 for the year starting Oct. 1. The New Zealand delegation, headed by Deputy Prime Minister Keith Holyoake, drew up the agreement with the British Ministry of Food.

Holland denied reports that farmers were at loggerheads with the government over the new price, which has been criticized because Britain has grantd larger increases to other countries which supply her meat. New Zealand is Britain's largest source.

(Ormand criticized Britain for the "discriminations" just before he left London for New York Thursday. "Australia supplies you with little meat, yet you have given her an increase," he said.)

Holland said that, though only the meat producers would profit by the increase, they would not profit to the full extent of 12½ percent. This was because New Zealand has been subsidizing the producers, paying them more than the amount received from Britain. In the future these subsidies will stop, he said.

## Railways Place More Box-Cars for Grain

WINNIPEG, Sept. 14 (CP)—Canadian railways have placed 4500 more boxcars in the Western grain haul than were engaged in the same work last season.

Under load, the additional boxcars will handle upwards of 8,000,000 bushels of wheat.

Coupled together in a single train, the additional cars would cover a stretch of more than 35 miles.

Build-up of the extra car supply needed to handle this year's expected record crops on the prairies began several months ago, officials said.

As soon as it became "reasonably certain" what the size of the Western crops would be ,they said, the extra cars were allotted and began rattling into the prairie provinces from all divisions along the two big railway lines.

# Canadian Pipers Seek Kilt, Pipes

LONDON, Sept. 14 Reuters)— Fourteen RCAF pipers and 11 drummers, due to play a big part in Canadian celebration of the anniversary of the Battle of Britain beginning next Monday, may not get their kilts in time for the festivities.

Twenty-five special tartan costumes—air force blue with dark blue and purple stripes—were ordered a month ago from Glasgow.

The makers say that in spite of "burning up the heather" on the job, which would normally take three to four months, much of the uniform could not possibly be ready by Monday.

The special tartan has to be woven. Cloth for the plaids has not come back from the weavers, and jackets and tartan hose have still to be made.

The Band, stationed in North Luffenham, Rutland, is also inquiring about their pipes, which are being made in London.

# Britain Outlines Aviation Policy

LONDON, Sept. 13 (Reuters)—A new civil aviation policy was outlined by Britain today, opening the way for private companies to compete with nationalized air corporations on new overseas scheduled runs.

Under the policy, which goes into effect next year, independent operators will be able to compete with the state-run B.O.A.C. and British European Airways for licences to fly new routes within the colonial empire.

The movew as announced today after the final meeting of the second British Colonial Civil Aviation Conference, attended by delegates representing 40 colonial territories.

The government voiced the hope that independent companies will develop the all-freight market and cheap fare tourist flights not directly competitive with the nationalized airways.

## Anna Pauker Ends As Red Leader

VIENNA, Sept. 14 (AP) — Anna Pauker, fallen queen of Romanian Communism, has been ousted from her last job and may soon face a traitor's court, Vienna newspapers reported today.

In a dispatch from Bucharest, the newspapers said the grey-haired former Romanian Foreign Minister had been relieved of her duties as vice-president of the council of ministers.

This was the only title she had held since she was purged as Foreign Minister and ousted from the Romanian Politbureau early this summer.

The newspapers speculated that Mrs. Pauker is already under arrest and may soon face public trial together with former Interior Minister Teohari Georgescu and former Finance Minister Vasile Luca.

# War Movie Wins Grand Prize; Best Actress Vote to Ingrid Bergman

VENICE, Italy, Sept. 14 (AP)—A French movie depicting the tragic effect of war on children has won the grand pize at Venice's 13th International Film Festival.

The top entry, "Jeux Interdits" (Forbidden Play)), was directed by Rene Clement and starred six-year-old Brigitte Fossey and 11-year-old George Poujouli. It was given the golden lion of St. Mark in a ceremony after the showing of the last movie—Roberto Rossellini's "Europa, 1951."

The Rossellini picture, starring his wife Ingrid Bergman, copped one of the three international awards ranked below the grand prize. The United States picture "The Quiet Man," directed by John Ford, took the second and the Japanese-made "O-Haru" (Gallant Woman) won the third.

Frederic March, star of the U.S.-made "Death of a Salesman," received the festival prize for the best actor. Ingrid Bergman was voted the best actress but was ineligible because the Italian version of the film shown at the festival was dubbed by another actress.

MEDAL MARKSMAN . . . George Genereux, 17-year-old sharpshooter who brought Canada its only gold medal at the Summer Olympics, shows his dad, an eye-nose-throat specialist, his winning form in their Saskatoon home. The six foot, three-inch marksman started shooting when he was 12 and collected awards when he was 13. He used to accompany his father on shooting trips where he acquired a liking for the feel of a big scatter gun and the thrill of accurate shooting.—(CP photo).

# Crime Inquiry In Ontario Urged

HAMILTON, Sept. 14 (CP)—Dr. J. R. Mutchmore, Secretary of the United Church Board of Evangelism and Social Service, today called on Premier Leslie Frost of Ontario to appoint a royal commission on crime.

Dr. Mutchmor, presenting his board's reprt to the church's General Council, said:

"For well over a year the United Church has been pointing out to Provincial authorities that there are alarming evidences of gangdom and underworld crime activities in some of the larger urban and border centres of this province."

He said Ontario needs the kind of investigation held in the United States a few months ago by the Senate Crime Committee.

"It is not enough to go after the tough mugs who shoot it out in bank holdups and unnecessarily endanger the lives of our gallant police," said Dr. Mutchmor. "What is required is to seek out and bring to justice the big shots who have commercialized crime."

# Naguib Sets Up 5 Basic Points

CAIRO, Sept. 14 (Reuters)—Gen. Mohammed Naguib's government will soon set up high legal committees to handle the five basic points of Egyptian foreign policy.

The five committees will deal with policy toward Britain, the United States, the Sudan, Israel and the Arab League.

Official Egyptian sources believe Britain is prepared to enter into early negotiations with Naguib's government to settle outstanding Anglo-Egyptian differences, particulary over the Suez Canal.

As in the past, the question of the Sudan is likely to remain the main difficulty in reaching final settlement. The Egyptian Government is reported to have asked Britain to postpone the Sudanese elections due next month.

## Naguib Breaks Law, Pays With Smile

CAIRO, Sept. 14 (Reuters)— Gen. Mohammed Naguib, Egyptian "strong man" leader, has been fined for breaking one of his own laws: Calling a dignitary "Your Excellency."

Naguib banned that and all other titles in Egypt when he ousted the old Farouk aristocracy from power.

But habit dies hard, as the general found out at an Army dinner recently.

He referred to former-Premier Aly Maher as "His Excellency" in an address. Officers present stood up and demanded he pay his fine of two piastres (about five cents). He paid up with a smile.


Ladies' Kenwood Coats

Warren K. Cook Styled Kenwoods noted for their warmth without weight.

● 4 Smart Colours
● Popular Models

$65.00

Emory's LIMITED
The Man's Store

FLEURY'S Pharmacy
Med. Arts Bldg PHONE 25
Accurately Compounded Prescriptions
576 Baker St. Phone 295

THOMPSON FUNERAL HOME
"Distinctive Funeral Service"
AMBULANCE SERVICE
515 Kootenay St. Phone 361

WIGINTON MOTORS LTD.
PONTIAC — BUICK
G.M.C. TRUCKS
Metal and Paint Work Specialty

RADIATORS
CLEANED & REPAIRED
RECORING
Jim's Radiator Shop
301 Ward St. Phone 63

HAVE YOUR FURNITURE EXPERTLY RECOVERED at the
Nelson Upholstery
409 Hall Street Phone 140

CAMPBELL, SHANKLAND & IMRIE
Chartered Accountants
Auditors
576 Baker St. Phone 368

Your Grocer Has Our New
VIJO PANCAKE AND WAFFLE MIX
Phone 238, or Call at
Ellison Milling & Elevator Company, Ltd.
522 Front Street

J. A. C. LAUGHTON
OPTOMETRIST
VISUAL TRAINING
Medical Arts Building
Suite 206 Phone 141

CUTLER'S JEWELLERY
WATCH REPAIRS
20 YEARS EXPERIENCE
NELSON B.C.

Have the Job Done Right
VIC GRAVES
MASTER PLUMBER
PHONE 815

JUST ARRIVED
BUCHANAN'S
Loch Lomond Candy
Made in Scotland
Scotch Humbugs
Old Fashioned Scotch Mints
Scotch Barley Sugar
Molasses and Mint
85c Tin
City Drug Company
Nelson's Modern Pharmacy
Phone 34 Day — 807-R Night
BOX 460

Haigh Tru-Art Beauty Salon
Phone 327
576 Baker St.

Have Your Brakes Checked For Sure, Safe Driving

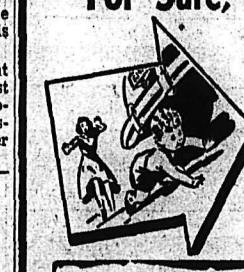

Be sure of quick stops and safe driving — have your brakes checked regularly! Our experts will adjust your brakes to add that extra margin of safety. Don't take chances, come in soon for our brake check up.

Complete Automotive Service

NELSON TRANSFER Company, Limited
The largest and most completely equipped garage in the Interior of British Columbia
35 PHONE 35