DAMAGED
PROVINCIAL LIBRARY VICTORIA, B.C.
395

# Nelson Daily News

1902 — Fifty Years of Daily Service to the Kootenay-Boundary — 1952

Vol. 50 — NELSON, B. C., CANADA — MONDAY MORNING, MARCH 31, 1952 — No. 288

**WEATHER FORECAST**

KOOTENAY: Cloudy with scattered showers rain or snow. Little change in temperature. Light winds. Low and high at Cranbrook 28 and 40 Crescent Valley and Revelstoke 32 and 42.

Vic. 31 March 53
Provincial Library
Victoria, B.C.

# TRUMAN WON'T BE CANDIDATE

## $100,000 to Be Spent Kootenay Waterways

Nearly $100,000 will be spent on Kootenay a[illegible] Lakes waterways under the Federal departmen[illegible] works program for 1952-53.

Details are provided by H. W. Herridge, M.P. for Kootenay West. They are:

Ainsworth, wharf repairs $500.

Arrow Park East, renewal of float $11,000.

Arrow Park West, new piles $200.

Burton, wharf repairs $500.

Crawford Bay, wharf repairs $3000.

Deer Park, wharf repairs $10,000.

East Robson, wharf repairs $2500.

Fauquier, float renewal $12,000.

Johnson's Landing, wharf reconstruction $14,000.

Koolaree, float repairs $500.

Kootenay Bay, float repairs $500.

Nakusp, renew[illegible] $13,000.

Nakusp, moo[illegible] (Departmental) $[illegible]

Nelson Mooring [illegible] piles $700.

Renata, wharf repairs $1[illegible]

Strickland Point, float [illegible] $1000.

Arrow Lakes, drift removal $2000.

Columbia River Narrows, removal of gravel bar $5000.

Duncan River, channel maintenance $5000.

Kootenay River and Lake, snagging and drift removal $1500.

## African Racial Crisis Quickens

*By ARTHUR GAVSHON*

CAPETOWN, March 30 (AP)—Ugly shadows of racial strife hang over South Africa today. The Nationalist Government's determination to battle the courts and the constitution on behalf of white supremacy has split this country into angry, bitter camps.

Opponents of Prime Minister Daniel F. Malan cry "Nazi!" at him but he has hardened his policies against both whites and non-whites.

Liberal-minded whites have launched an all-out fight against what they say is a government effort to side-step the constitution; some resentful non-whites have made secret plans to defy the country's strict race laws.

That is the picture today on the South African people, celebrating the 300th anniversary of the first white settlers and afraid of what tomorrow may bring.

**GRAVEST CRISIS**

There is little doubt that South Africa is facing her gravest crisis since four war-bruised British colonies joined to form a modern state 42 years ago.

It is a land where Negroes, Asiatics and those known as Cape Colored — people of mixed racial origin — outnumber the whites by 9,500,000 to 2,500,000.

Racial unrest has been troublesome for a long time; events piled up quickly last week to heighten the difficulties.

South Africa's highest court ruled that one of Malan's most important racial laws was against the constitution. This law slashed the voting rights of some 50,000 Cape Colored who could swing the vote against Malan's Nationalist in about 13 marginal electoral divisions.

**FIGHTS RULING**

Malan struck back, saying his government would not accept the court's ruling and would take away the court's constitutional right to test the law of the land.

The United Party under J. G. N. Strauss assailed Malan. This is the party of the late Field Marshal and Prime Minister Jan Christiaan Smuts, South Africa's foremost Commonwealth statesman. It is the main Opposition party of the Nationalists.

Under the law the Coloreds could send four white men to represent them in parliament. This would be done in a seperate little election.

The fathers of the Union wrote into the constitution that only a two-third parliamentary majority could change two basic "entrenched clauses."

One provided that nobody could be deprived of the right to vote on grounds of any race or color. The other provided equal language rights for English and Africans.

The court said in its judgment that if the government arguments were accepted, Jews or any other racial group could be deprived of their votes simply by the recording of a bare majority in parliament.

**CHALLENGE**

Malan retorted that the court challenged parliament's authority to pass laws. Anyway, he said, the South Africa Act — the Union's constitution — is an act of the British parliament.

The United Party countered that the act was written by South Africans and accepted without change by the British parliament; that the court's rejection took place only because Malan's legislation was passed by a bare majority instead of the required two-thirds.

Opposition legislators warn the bloodshed and revolution may lie ahead if Malan tries to apply the law outlawed by the courts.

Sporadic outbreaks already have occurred.

Malan's Nationalist Party's success arose from its promise of "Apartheid," which means setting the whites apart from non-whites at all levels. Their policy implied white, black, and colored compartments and sub-compartments with the whites as paternal guardians of the color bars and the whole variegated society.

## 50 Years Ago in Kootenay and Boundary:

W. C. Morris, assistant manager and general counsel of the Republic and Grand Forks railway, is a guest at the Hume. In speaking about his road last evening he said, "Track is now laid to within nine miles of Republic and will be completed within the next week. In ten days we will be delivering ore in Grand Forks from whence it will be taken to the smelters of Trail, Nelson and Greenwood.

Of course, considerable will be handled in the smelters at Grand Forks. We will transport ore from Republic to Grand Forks and the mine owners can elect at what smelter they will have it reduced.

"Pretty soon you will see our line delivering hundreds of tons of ore mined in Washington to Canadian smelters. Hitherto, the shoe has been on the other foot and thousands of tons o. ore mined in the Kootenays has been sent to the States for treatment. These inequalities always right themselves in time. We expect to bring many thousands of dollars o profit to the smelters from the other side, as there are large reserves of ore in the mines of the Republic and vicinity, which are waiting our arrival to be shipped. We will have our opening ceremonies and excursion from Grand Forks to Republic on April 12th."

(From the pages of the Nelson Miner of 1902.)

## Mixed Reactions To Truman's Announcement

LONDON, March 30 (CP)—Europeans greeted with surprise, regret and a slight case of jitters today President Truman's announcement that he will not seek re-election.

Some were surprised at his voluntary retirement because they had come to regard him as a scrapper. Some were regretful because they regarded him as one of their champions in plumping for overseas aid. Some were nervous that it might lead to a change in United States foreign policy.

Mixed with these feelings was the caution of European officialdom. They traditionally keep out of U.S. internal policies.

In London, British officials warmly praised Truman's determination, often in the face of fierce domestic criticism, to help forge the Atlantic defence community.

In France, Gen. Dwight D. Eisenhower, a prospective Republican nominee for president, greeted the news with silence, in seclusion at his villa five miles from his headquarters outside Paris.

The French were less reticent. They were sorry to hear that Truman is leaving the White House.

## 'NEW' CARBURETOR NOT NEW – PROF.

TORONTO, March 30 (CP).—Professor E. A. Allcut, head of the Department of Mechanical Engineering at University of Toronto, said tonight that amazing claims for a new carburetor are "not new but very dangerous."

Professor Allcut said the gadget described has been used in experiments at universities for years and would give "at the most, a five or six per cent increase in efficiency."

The claims were dangerous because publication of them without scientific corroboration in the past has sometimes led people to invest money which they did not get back.

The inventor, George Hastings, claimed that his carburetor breaks down gasoline to an atomized state.

Professor Allcut said: "Atomizing has nothing to do with developing the latent atmic power in gasoline. For this, a much greater atomic plant than this inventor would have, would be necessary."

Atomizing—which means the gas[illegible]oline is very finely divided—wo[illegible] improve distribution to the c[illegible]ers and now is used in d[illegible] many aircraft engines, he[illegible]

The professor said [illegible] claims for new carb[illegible] been made for years [illegible] they were checked the[illegible]ed false.

## Bus Kills 65 Sh[illegible]

CASA GRANDE, [illegible] 30 (AP)—Seven pas[illegible] injured and 65 head [illegible]ed today when an A[illegible] Lines bus overturne[illegible]ning into a herd of [illegible] highway 18 miles west [illegible]

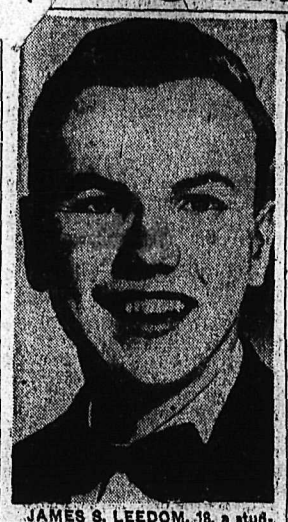

JAMES S. LEEDOM, 18, a student at Seattle University, died of an injection of bacterially-contaminated blood given during an experiment connected with war research. He was one of 40 volunteers taking part in the project to find better means of preserving whole blood longer than 21 days.—Central Press Canadian.

## "Red Shoes" Star May Go Fishing While at Victoria

VICTORIA, B.C., March 30 (CP)—Red-haired Moira Shearer, prima ballerina of Sadler's Wells Ballet Company, was in Victoria today to relax while her writer-husband Ludovic fishes on the Cowichan River next week.

The distinguished visitors are guests of Lieutenant-Governor and Mrs. Clarence Wallace at Government House. They arrived by plane yesterday evening from California, where Miss Shearer has just completed a picture in Hollywood of the trilogy, "Three Loves."

Although her husband is a keen fisherman, the star of the famous ballet "Red Shoes" has never gone fishing in her life.

"I may get up the courage to try it out," she said. "But I'm not making any promises. I just want to put my feet up and relax."

## 2-Year-Old Mishap Victim Leaves Hospital – Blind

VANCOUVER, March 30 (CP).—Two-year-old Cora Dezwarts, who survived a car-train crash that took the lives of her parents and two brothers, is out of hospital.

But she is blind and may never see again. She suffered a fractured skull and an optic nerve was injured.

Daughter of the late Mr. and Mrs. Walter Dezwarts, who came from Holland a year ago, she was injured when her father's car crashed into a train near Chilliwack, Feb. 3.

A brother, nine-year-old Peter, and a sister, 13-year-old Anja, survived the crash.

A Chilliwack committee has raised $5300 as a trust fund to educate and care for the orphan trio.

## Martial Law Clamped Down on Tehran

TEHRAN, March 30 (AP) — Iran's government today decreed martial law for Tehran for a month to stave off a recurrence of Friday's rioting in which at least five persons were killed and more than 200 injured.

The ruling banned meetings of more than three persons and placed the capital under a dusk to dawn curfew.

## Immigrant Ban Asked

VANCOUVER, March 30 (CP) —The United Fishermen and Allied Workers Union (T.L.C.) is demanding that Canada bar immigrants until all Canadians are employed.

A resolution passed at the union's annual convention here also urged the government to make "such changes' in international policy to allow full employment of all workers in Canada. It is being sent to Prime Minister St. Laurent, the Federal Labor Department, and the Trades and Labor Congress of Canada.

[illegible] IN RIOTS

[illegible]NGIER, March 30 (AP) — [illegible]d mobs of Moroccans ran [illegible] anti-French demonstra[illegible]ils North African Inter[illegible] today. At least six [illegible] killed and several [illegible] in the rock and [illegible] police.

[illegible]DED

[illegible] 30 (CP).—The [illegible] Malton, Ont., [illegible] $5,600,000 con[illegible]fications and [illegible]e Orenda jet [illegible]nter jet and [illegible]he Defence [illegible] announc[illegible]

## FARMER'S CARBURETOR INVENTION WOULD GIVE 200 MILES TO GALLON

NEW LISKEARD, Ont., March 30 (CP)—George Hastings, 40-year-old crippled farmer, says he has invented a carburetor which he claims will enable an automobile to travel up to 200 miles on a gallon of gasoline. The average car goes about 18 to 20 miles on a gallon.

Representatives of three oil companies, a bank manager and Mayor W. J. Barr attended a recent demonstration of the carburetor.

Mr. Hastings said he has worked on his invention since 1945. It is still unpatented.

The inventor said the carburetor breaks down gasoline to an atomized state. The carburetor is about the same size and weight of a standard one and could be used with variations on aircraft as well as on automobiles.

New Liskeard is 55 miles South of Kirkland Lake.

## Nurse Aides Prevent Panic of 27 in Fire

STOUFFVILLE, Ont., March 30 (CP) — Two heroic nurses aides early today prevented panic among 27 crippled and near-blind elderly patients before they were rescued from the third floor of the smoke-filled Brier Bush private hospital.

The patients, trapped on the top floor, were carried down ladders to safety by Uxbridge and Stouffville firemen, assisted by citizens on their way to morning church service.

Six of the patients were made ill by the smoke which came from a small fire in the basement of the hospital, a converted house on the limits of this village, 30 miles northeast of Toronto.

Fire Chief Del Jennings credited nurses aides Lois King, 17, and Helen Grose, 35, with keeping the patients, many of whom ranged in age from 75 to 90, calm and quiet until they were carried out.

## First Underwater Strike Ends . . .

GENOA, Italy, March 30 (Reuters) —The world's first underwater strike ended Saturday night in victory for the strikers.

Thirty-eight workers on a new pier project stopped work Friday and by turns climbed down into two construction chambers, 50 feet below water level and ventilated with compressed air.

The strike ended when the management agreed to discuss the workers' grievances.

## 2 Youths Killed, 3 Wounded in San Francisco Juvenile Gang Fight

SAN FRANCISCO, March 30 (AP) — A juvenile gang feud erupted in gunfire early today, leaving two youths dead and three critically wounded.

The dead are Norman Bothelo, 20, and Andrew Ulibarri, 19.

James Bennett, 21; Thomas Hinan, 20, and James Erickson, 21, were wounded.

Inspector Al Nelder said Robert A. Ranson, 19, admitted firing the shots.

Ranson was charged with suspicion of murder and suspicion of attempted murder.

Nelder said Ranson told him he went to the annual Butchers' Ball at Civic Auditorium Saturday night "for a good time, with a couple of members of 'the Portola mob'." Also at the ball were members of other youthful "gangs."

Ranson, who carried a loaded .45-calibre automatic in a shoulder holster, told the inspector he had several drinks at the ball.

Nelder said Ranson continued his story:

"I heard these Fillmore mob guys had been looking for me, so I went up to this guy Bothelo and called him outside.

"I said, 'I hear you been lookin' for me. Let's have it out in the park.'

"He says, 'All right.'

"He brought 15 or 20 of his guys along. I don't even know him by name. He had glasses on, I know. My friends, six or seven, come along."

The youths met in Civic Centre Plaza, shortly after midnight. Two girls were present.

"There were so many of them, trying to get behind me, I took out my gun," Ranson continued. "One joker had his coat off, figuring to throw it at me, over my head. A guy was kind of edgin' around my side. I told him to freeze. He did."

The two girls, sensing trouble, got behind Ranson. One girl grabbed him by the arm. He shook her off and cried to the other youths: "Who wants it first?"

Nobody took him seriously and Bothelo said "Put down that gun and I'll take you."

Ranson said one "guy edged up close" and he shot him. "I turned and tried to run . . . I couldn't stop shootin'."

Ranson fled and took a bus to Daly City, south of San Francisco, where police found him.

They took him to the hospital, where the wounded Hinmon took one look and said: "Thats the guy who shot us."

## PEOPLE OF SPOKANE ACCEPT 'MONSTER'

SPOKANE, March 30 (AP)—The "monster" has been here just about a year now and the people of "The Friendly City" are over their qualms and have adopted it as one of their own.

The monster is the biggest thing of its kind ever built — the B-36 Peacemaker bomber. It's also the biggest noise maker that ever hit town.

The fearsome B-36, American's foremost atom bomb carrier, has 10 engines and the vibration has raised goose flesh, trembled windows and rattled dishes in Spokane cupboards.

## KOREA CASUALTIES

OTTAWA, March 30 (CP) — The Army today issued its 100th casualty list of the Korean war, reporting one soldier killed in action and eight wounded in action. The last list was issued two days ago.

Reported killed in action was Pte. William John Fawler of the 1st Battalion, Princess Patricia's Canadian Light Infantry, of Toronto. He was injured in action last October. His next-of-kin is his father, George Fowler, of Toronto.

The latest list brings to 746 the total number of Canadian casualties reported from Korea, including 140 dead, 540 wounded, 61 injured, four missing and one man reported prisoner of war.

**B.C. WOUNDED:**

Buxton, Richard George, Sgt.; 1st Battalion, Princess Patricia's Canadian Light Infantry; Victoria, Mrs. Orion F. Buxton (wife) Melfort, Sask.

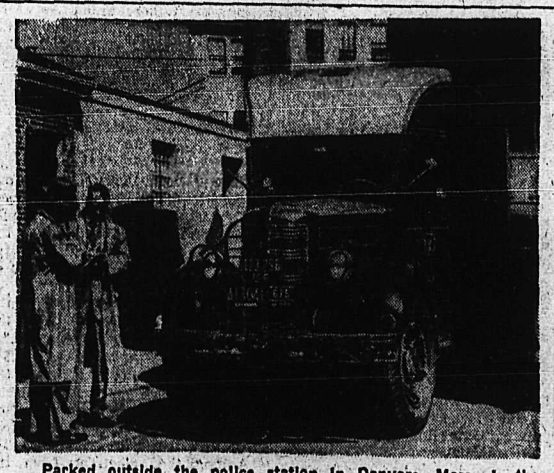

Parked outside the police station in Danvers, Mass., is the armored truck of the U.S. Trucking Corporation, from which three unmasked bandits looted $600,000 in cash. The big haul was made while the three guards of the truck were enjoying sandwiches and coffee in a Danvers drug store. The getaway car of the bandits was found abandoned in Everett, Mass., 20 miles from the scene of the robbery.—Central Press Canadian.

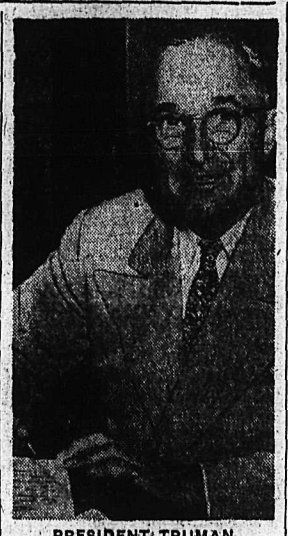

PRESIDENT TRUMAN

## ALBERTA FLOOD WATERS RECEDE

### Traffic Not Back to Normal

MEDICINE HAT, Alta., March 30 (CP)—Spring-thaw fed Southern and Central Alberta creeks which began rampaging over their banks Thursday causing heavy property damage, leaving 30 persons homeless and disrupting rail and road traffic, tonight were reported to be subsiding.

But the end of the trouble was not evident.

Rail and road traffic is still not back to normal. New road bed washouts have been reported. Two firemen in the Medicine Hat area had a brush with a watery death and the weatherman predicted warm weather will continue to melt piled-up Winter snow.

## Wilson Quits Job Over Steel Dispute

WASHINGTON, March 30 (AP)—Charles E. Wilson quit today as mobilization boss because President Truman sided with his wage board instead of Wilson in a disagreement over how best to avert a crippling steel strike.

Wilson, in a tart letter of resignation submitted Friday and made public today, said he could not "accept public responsibility" for Government actions in the steel dispute "which I cannot control."

Truman accepted the resignation, effective Monday.

Truman told Wilson he does not regard as unreasonable the proposals for settling the steel wage controversy, and said they do not "constitute any real breach in our wage stabilization policies."

OTTAWA, March 30 (CP) — Defence Minister Howe today expressed regret at the resignation of Charles E. Wilson as United States director of defence mobilization.

He said that not only was Mr. Wilson a "good colleague but a personal friend."

## New Sales Group For Island Growers

NANAIMO, B.C., March 30 (CP). —More than 300 Vancouver Island vegetable and potato growers have broken away from the B.C. Marketing Organization and will set up their own sales staff.

A meeting last night set up a directorate which is expected to be confirmed within three months. The new sales organization will be called Island Vegetable cooperative Association.

Growers on the island feel they have a better quality product than competitors on the mainland and have been agitating for a long time to gain control over their own affairs.

The split was described as amicable.

## NEW HIGHWAY BRIDGE TO BE BUILT NEAR DUNCAN

VICTORIA, B.C., March 30 (CP)—The old Wagon Bridge, or White Bridge, on the Island Highway South of Duncan will be blown up next week to make way for construction of a new bridge.

**BARGE REFLOATED**

VANCOUVER, March 30 (CP).—Officials of the B.C. Bridge and Dredging Company reported today a company barge and the tugboat La Mars, which was towing it, have been refoated after going aground during a snowstorm 40 miles from Kemano.

**HERO FATHER DIES**

MERRITT, B.C., March 30 — Walter Schmidt died today of burns received in rescuing his five children from their burning home Thursday.

## U. S. President Says He Has Done Duty in 7 Years in White House

WASHINGTON, March 30 (AP)—President Truman announced Saturday night he will not be a candidate for re-election.

The historic pronouncement, before 5000 Democratic politicians at an annual party dinner, came as an off-the-cuff interpolation in his prepared address, which had contained no intimation of his intentions. Millions heard the announcement by radio and television.

A chorus of "noes" from the diners greeted Truman's statement that he will not accept a renomination.

At a reception today Truman told fellow Democrats he will work "just as enthusiastically" for the Democratic ticket this year "as if I were on it." He said he was sure the Democrats would pick a winner and added:

"I will be in there just the same as if I were the nominee."

Truman's announcement touched off a free-for-all scramble today for the Democratic presidential nomination.

Democrats predicted the party's July nominating convention will be wide open, although they looked for Truman to take no back seat role in the choice of a nominee.

The announcement caught off base even those who had been predicting he would bow out of the picture.

The immediate effect was to step up the campaigns of Senator Estes Kefauver of Tennessee and Senator Richard B. Russell, of Georgia, previously avowed candidates for the nomination, and it brought Senator Robert S. Kerr of Oklahoma formally into the race.

Kerr previously had said he would be a candidate only if Truman stepped aside. The Oklahoman is matched against Kefauver in Tuesday's Nebraska presidential primary.

**ATTITUDE UNKNOWN**

Truman, however, has yet to give any kind of a public nod to Kerr, and he is reported to be cool to Kefauver's candidacy. Russel was persuaded to run by anti-Truman Southerners whose primary objective was to keep Truman from being re-elected if he decided to run.

Truman has neither denied nor confirmed published reports that his own choice for the nomination is Governor Adlai Stevenson of Illinois. Stevenson sat just six places removed from Truman at Saturday night's dinner, and was nearly mobbed by reporters and photographers who rushed to his side the moment Truman's announcement came.

Obviously enjoying the hub-hub Stevenson reiterated that he is a candidate only for another term as governor and has "no other ambitions." But, when asked whether he would consider becoming a White House candidate, Stevenson replied:

"I'll cross that bridge when I come to it."

Senator Hubert Humphrey (Dem.-Minn.) said he talked to Stevenson shortly before Truman's announcement and was convinced the Illinois governor "never will seek the nomination." Humphrey added, however, that he is "equally sure he would not turn it down if it were tendered to him."

Truman made his announcement with every appearance of calmness. He told a reporter there is no chance "whatsoever" he will change his mind and run.

**IN TEARS**

Mrs. Truman has always expressed a hope to be back in Independence, Mo. after her husband announced — the first president since Calvin Coolidge to do so — that he was relinquishing the White House of his own accord, Mrs. Truman said:

"Anything he says goes."

Truman made his announcement after a scathing assault on what he called Republican "holier-than-thou" practices and a prediction that the Democratic candidate — "whoever he may be" — will be elected next November.

Reading from his own handwritten notes in a leather-covered copy of his speech, Truman said:

"I shall not be a candidate for re-election.

"I have served my country long — and, I think, effeciently and honestly.

"I shall not accept a renomination.

"I do not feel that it is my duty to spend another four years in the White House."

Truman, 67, who succeeded to the presidency upon the death of Franklin D. Roosevelt and won the presidency in his own right in 1949, made his announcement after seven years and 79 days in the White House.

Presidential Secretary Joseph Short later told reporters that Truman decided "about a week ago" to make an announcement to the diners.

Truman's announcement came with suddenness near the end of his speech. It climaxed months of speculation during which newspaper men and political figures had tried repeatedly and without success to learn his political intentions.

In Portland, Ore., Margaret Truman, there for a singing concert, said Saturday night the announcement was "no surprise" to her.

"I've known about it before and I learned this afternoon that he was going to make the announcement tonight," she said.

Truman's speech, featuring a slashing attack on the Republican Party and its candidates ever since the beginning of the New Deal, appeared to be his over-all summary of what he regards as the accomplishments of the New Deal and his own "Fair Deal."

Truman let fly with a counter-attack on the issues of corruption and Communism in government. He said that on both the Republicans will try to fool the voters with a "white is black" type of campaign.

**HONEST**

As for honesty in government, Truman said he has probably done more than any other president to reorganize the government efficiently and to extend the civil service system.

On Communists-in-government charges, Truman said:

"The real test of anti-Communism is whether we are willing to devote our resources and our strength to stopping Communist aggression and saving free people from its horrible tyranny. That kind of anti-Communism takes money and courage — not just talk . . .

"I say to you, in all seriousness, beware of those who pretend to be so violently anti-Communist in this country, and at the same time vote to appease Communism abroad. In my book, that is talking out of both sides of the mouth at once; and I don't think the American people are going to be taken in by it."

OTTAWA, March 30 (CP) — President Truman's announcement that he will not again be a candidate for office was received with restrained interest in Ottawa.

None of Canada's political leaders had any public comment to make. If they had any special thoughts on the subject and what it may mean in the next United States presidential election they were keeping them to themselves.

This is in keeping with the generally accepted rule that what happens politically in the United States is that country's own business, just as what happens on the Canadian political scene is regarded as Canada's business alone.

However, most political leaders here seemed agreed that Canada will continue to enjoy good relations with her big Southern neighbor no matter who becomes president or what political party holds sway across the border.

## And in This Corner . . .

HAVRE, Mont., March 30 (AP)—George Lapas didn't want to take a chance on getting through a large puddle of water in the road. So he wheeled his car off the road to by-pass it.

Lapas swam out of the six-foot-deep water-filled ditch.

LONDON, March 30 (Reuters)—The Junior Chamber of Commerce in Napier, New Zealand thinks 22 minutes and 15 seconds is a long time to take in finding a needle in a haystack.

It figures to improve on the time, set recently by a London nurse in a stunt launching the National Needle Arts Bureau sewing week in Britain.

The New Zealand haystack hunters plan to try the same competition to open a trade fair at Napier.

They will use a three-inch darning needle, gilded to distinguish it from ordinary needles.

PARIS, March 30 (Reuters)—A cartoon in the Paris newspaper L'Aurore Saturday shows two young lovers strolling in the park.

Says he: "Tu m'aimes?" (Do you like me?)

Says she: "I like Ike."

DAMAGED




BACK BY POPULAR DEMAND

Rebooked because of the hundreds turned away during it's CURTAIN AT 8.30 engagement.

a first! THERE HAS NEVER BEEN MOTION PICTURE LIKE...

...So breathtakingly DIFFERENT

...So thrillingly BEAUTIFUL

The Red Shoes

COLOR BY TECHNICOLOR STARRING

ANTON WALBROOK · MARIUS GORING · MOIRA SHEARER

Leonide Massine · Robert Helpmann · Albert Basserman · Esmond Knight · Ludmilla Tcherina

Written, Produced and Directed by Michael Powell and Emeric Pressburger

A Production Of The Archers · A J. Arthur Rank Presentation · An Eagle Lion Films Release

Extra on the Same Programme

Latest World News — Cartoon in Color

Tonight 7.00

Tuesday 9.00

CIVIC

A FAMOUS PLAYERS THEATRE

HERE AT REGULAR PRICES


Nelsonite Candidate . . .

# Jaycees to Seek More Emphasis On Kootenay in Tourist Publicity

TRAIL, B.C. — Jack Morgan of Nelson was nominated for the position of next regional vice president of B.C. Jaycees at a district meeting in Rossland Saturday evening.

Members of Trail, Nelson and Rossland Juniors Chambers discussed matters of import to the district following a dinner. Regional Director Don Brown, chairman, urged the Chambers to set up committees who would take an interest in new immigrants to this country, to invite them into Junior Chamber fellowship and activity and in every way possible assist them in adapting themselves to the ways of the country.

The B.C. immigration officer would be supplying names of these new Canadians.

KOOTENAYS NEGLECTED

A lengthy discussion on encouraging tourists to come and stay for a time was entered into. It was pointed out that considerable publicity was given coast areas by the government while the Kootenays were neglected in this regard. A motion was approved that a joint committee be set up of the three Junior Chambers to cooperate with the senior bodies in working on tourism for the district.

Better accommodation for tourists in this district was one point stressed as a means of holding the visitor.

Bill Herr reported that 30 B.C. Chambers so far heard from would be represented at the provincial convention in June to be held in Trail. As well there would be representatives from Alberta, Saskatchewan, Manitoba and Spokane, and White Horse, Yukon. A caravan of 50 was expected from the West coast.

Besides the B.C. final oratorical contest to be held in Trail during the convention there also will be held the Western Canada final oratorical contest with the winner going to Banff to compete in the Canadian final at the national convention there in June.

The Jaycees ended their district meeting with a bowling competition.

# S.S. Moyie, Stranded Near Kaslo, Rescued by Kootenay Lake Ferry

S.S. Moyie, veteran sternwheeler which plies between Procter and Lardeau once weekly, was rescued Saturday after floundering in choppy waters for four hours.

M.V. Anscomb went to her rescue off Johnson's Landing after the vessel's stern wheel shaft had broken.

The mishap occurred at 2 p.m. Motors were cut immediately, leaving the Moyie tossing aimlessly about Kootenay Lake. Strong stormy South winds drifted the vessel dangerously toward the North shoreline, but she eventually found shelter in a calmer area.

M.V. Anscomb left Kootenay Bay at 3:45 p.m. arriving on the scene some three hours later.

Passengers from the Moyie boarded launches, leaving only Captain Norman MacLeod on board.

The last of three attempt to toss a line to the stranded ship, finally was successful. No further damage was caused during the tow and docking at Procter. The boat was docked by midnight.

The 22-foot shaft, nine inches in diameter, will take several weeks to replace.

Meanwhile, SS. Grant Hall will take over the Moyie's regular run and other lake chores.

SLOAN'S LINIMENT goes DEEP to relieve RHEUMATIC PAIN

Rheumatic pains, as well as those of arthritis, sprains or bruises yield quickly to the penetrating, soothing heat of Sloan's Liniment which actually gets to where the pain is. Just pat it on . . . and Sloan's "deep heat" does the rest. At all drug stores.

50¢ and 90¢


## Ottawa May Enter A.H.L. in '53

CLEVELAND, March 30 (AP) — Ottawa Senators will apply for admission to the American Hockey League at the league's next meeting, the Cleveland Plain Dealer said tonight.

Ottawa is in the Quebec Senior Hockey League. For years it had teams in the National League and had more Stanley Cup world champions than any other city.

The Plain Dealer said: "Tommy Gorman, wealthy Ottawa sports figure and prominent in hockey for 40 years, has written asking the American League to consider taking in his Senators."

In Ottawa, T. P. (Tommy) Gorman, Senators owner, said he was approached with regard to entry in the American Hockey League of his club.

However, Mr. Gorman said he has "no comment" on a report from Cleveland that the asked the A.H.L. to take in the Senators at its next meeting. Senators now are in the Quebec Senior Hockey League.

# Can Build Homes for Under $1000 Down, Jaycees Told

Could you afford a three-bedroom house at $6080 or a two-bedroom one at $5300 if the down payment was only $1000 and payments spread over 20 years?

A contracting firm that has become interested in Nelson efforts to launch a low cost housing project here says it has built homes in Blairmore and Sparwood on that basis.

Over 100 families have indicated their desire to participate in a home ownership project in Nelson. There is also interest, but on a lesser basis, in more rental accommodation.

In Blairmore, there existed an acute housing shortage similar to that in Nelson. The people needed homes, but cash available for down payments were below that required.

Nevertheless a scheme was developed in Blairmore and Sparwood, and homes are being built.

Their project homes range in price from $5300 for a two-bedroom house, to $6080 for three bedrooms. This price provides a home built "entirely in accordance with N.H.A. requirements"; full concrete basement, furnace, floor covering, kitchen cabinets, full plumbing and painted to the occupants wish.

Down payment required is $1000 or less.

In Vancouver three-bedroom homes are being offered at $1780 down and a full price of $8900. These homes offer many extras, open fire places, Mr. and Mrs. closets, and others, it has been pointed out during the course of the Jaycee housing need survey.

Would-be home owners have expressed the feeling that what is possible in other centres should be feasible here.

A meeting of prospective owners, contractors, finance men, Central Mortgage and Housing Corporation officials is planned for the near future by the Jaycee housing committee.

# Premier Assures Slocan of Place In Talks on District Power Needs

NEW DENVER, B.C. — Discussion on Kaslo-Slocan riding power needs await recovery of S. R. Weston, B.C. Power Commission chairman, now in hospital, Premier Byron Johnson has advised Slocan District Board of Trade.

The premier was replying to a telegram from the Slocan board asking that the board of trade be permitted to participate in discussions. Premier Johnson's wire also assured the board of trade that the district would be represented in these discussions.

The wire to the premier signed by President A. L. Harris referred to a story in the Nelson Daily News of March 25, which "quotes you as promising to arrange discussions on district power problems between Power Commission and West Kootenay Power Company. Strongly urge these discussions be instituted earliest possible date and that both this board of trade and the government be permitted to participate."

The premier's reply:

"News report not entirely correct. During questioning on floor of House, I read suggestion from memorandum from B.C. Power Commission that a committee representative of the residents of the area, the West Kootenay Power and Light Company, and the B.C. Power Commission be formed to settle the whole power situation in the Slocan area.

"I said I felt that there might be some merit in this suggestion, that the government would be pleased to look into the matter, but that Mr. Weston, chairman B.C. Power Commission, was in hospital at present and a discussion on his proposals could not be held until he had fully recovered."

## MISS ZO BROWN WINS CRANBROOK ORATORY CONTEST

CRANBROOK — Mount Baker High School oratory competition, sponsored by Cranbrook Knights of Pythias Lodge, ended with Zo Brown judged champion, and she will represent Cranbrook at the East Kootenay finals at Creston in April.

Subject in this international competition this year is Abraham Lincoln, and local competitions lead to international scholarships after district eliminations. Awarded second place here was Marianne King, and third place went to Colene Reid.

Adde dthis year was a junior competition on the topic of British Columbia development since 1920, which will go only to East Kootenay finals. This year's winner was Arthur Marguet.

Cranbrook K.P. Lodge made all arrangements and Thomas Smith was chairman, with judging done by Mayor R. E. Sang, M. G. Kilinkhamee and Mrs. F. B. Miles.

# The Weather

A Pacific storm moved rapidly over the British Columbia coast Sunday and will be moving across the divide into the Prairies.

The passage of the disturbance was marked by showers of rain and snow along the coast and at exposed points there were Northwest gales.

| | | | |
|---|---|---|---|
| St. Johns | 29 | 32 | .50 |
| Halifax | 25 | 40 | — |
| Montreal | 28 | 46 | — |
| Ottawa | 22 | 44 | — |
| Winnipeg | 34 | 48 | — |
| Lethbridge | 28 | 47 | .01 |
| Calgary | 25 | 35 | — |
| Edmonton | 23 | 38 | — |
| Kamloops | 33 | 50 | — |
| Penticton | 34 | 54 | — |
| Vancouver | 37 | 46 | .04 |
| Victoria | 36 | 47 | 09 |
| Kimberley | 25 | 43 | — |
| Crescent Valley | 32 | 47 | .03 |
| Prince Rupert | 27 | 36 | .59 |
| Prince George | 16 | 38 | — |
| Seattle | 37 | 46 | .10 |
| Portland | 43 | 53 | .16 |
| Spokane | 33 | 46 | .02 |
| Los Angeles | 54 | 62 | — |
| San Francisco | 48 | 56 | — |
| Chicago | 43 | 64 | .04 |
| New York | 38 | 54 | — |
| Whitehorse | -9 | 14 | .05 |

## Narrow Escape for Members of Quebec

LONG BEACH, Calif., March 30 (AP) — March 30 (AP) — Four of the top personnel of the Canadian cruiser Quebec narrowly escaped injury Saturday night as their rented automobile catapulted off a bridge and landed upside down in six feet of water.

The four are Capt. Frederick T. Burgess, 41, the skipper; Lt.-Cmdr. John R. Rose, 30; Cmdr. M. H. iLttle, 38, the ship's chief surgeon, and John E. McGregor, 31, a Canadian Navy civilian official.

## Rockets Eliminate Seattle Ironmen

SEATTLE, March 30 (AP)—Tacoma's young and hustling Rockets tonight skated into the semi-final round of the Pacific Coast Hockey League playoffs when they kept building on an early lead to beat the Seattle Ironmen 6-3.

That triumph gave Tacoma the best-of-five series three games to one. Rockets now will head for the Prairies to meet the winner of the other preliminary round between Saskatoon and Edmonton, in which Saskatoon holds a 2-1 edge in games.

# Vancouver Water Rates to Increase

VANCOUVER, March 30 (CP) — Slashes in department estimates and increases in water rates and various fees have been decided on by Vancouver aldermen in efforts to close a $5,000,000 gap between estimated revenues and expenditures for this year.

Finance committee chairman alderman George Miller reported yesterday that estimates of the board of works have been cut by $392,000 from the $4,365,000 sought by the department.

Work board chairman alderman J. D. Cornett said the reduction will mean a slash of 20 per cent in public works and force some staff lay offs.

Other departments to suffer are: fire department, cut by $198,000; waterworks operating and maintenance, down $1771,000; library board, down $135,000; park board $200,000; public health, cut by $24,000; police department, down $75,000; schools, $154,000; administration $11,000; electrical department, down $14,000; and social assistance down $10,000.

Aldermen decided to increase water rates by 10 per cent, retroactive to Jan. 1. This will mean an average increase of $2 to home owners when they get their annual tax bills next month.

Motor vehicle inspection and bicycle registration fees will be increased from 75 cents to $1, starting Sept. 1.

## 80 DISTRICT FOLK ATTEND COLVILLE KIWANIS EVENT

About 80 Kiwanians, their wives and guests of Castlegar, Nelson and Trail attended a Kiwanis Club ladies' night program at Colville, Wash., Friday night.

The Colville club was host to about 260 persons at a dinner and dance. The dinner ws held in the new city hall auditorium and the dance at the Elks Hall. Guests returning to Nelson said one of the highlights was the splendid music provided for the dance by a group of businessmen.

Of a couple of dozen door prizes, two were brought back to Nelson by Mrs. K. W. Jensen and Mrs. Frank Eberle, whose husbands are president and inter-club committee chairman, respectively, of Nelson club.

## Four Nelson Babies Are Baptised

Four children received the Sacrament of Infant Baptism at the morning service in Trinity United Church Sunday. They were Valerie Anne Ross, infant daughter of Mr. and Mrs. James Ross; Richard Charles Robert Lancaster, infant son of Dr. and Mrs. Robert Lancaster; Gary John McClelland, infant son of Mr. and Mrs. James McClelland and Barbara Marie Kelsch, infant daughter of Mr. and Mrs. Leon Kelsch.

SEEK PUBLIC OWNERSHIP

VANCOUVER, March 29 (CP) — C.C.F. leaders have again demanded public ownership of the B.C. Electric Railway, following announcement that the public utilities commission had approved fare boosts.

A statement issued today following a C.C.F. civic council meeting said the latest transit fare increase "proves conclusively that public ownership is the only solution to the transit problem."

CLASSIFIED ADS GET RESULTS

# 2 Hurt in Crash as Tire Blows

Two women were injured when a tire blowout caused their 1950 sedan to crash into a telephone pole, one half mile West of the South Slocan railway crossing, at 9:15 Sunday morning.

Mrs. W. A. Weatherhead, 814 Fourth Street received facial cuts and bruises, and a severe hip injury. She was taken to a Vancouver hospital on Sunday's passenger train.

Her daughter and driver of the car, Mrs. Lance Stacey, 410 Victoria Street, is in Kootenay Lake General Hospital with a broken knee and facial cuts. Her condition was reported good, Sunday night.

The two women were enroute to Spokane when the accident occurred.

After the right front tire blowout, the car travelled some 66 feet along the shoulder of the road before crashing into the pole.

The impact of the crash pushed the right front wheel into the seat, causing an estimated $600 damage.

A motorist arriving at the scene minutes later notified police and summoned West Kootenay ambulance.

R.C.M.P. are investigating.

# 600 From Three Centres at Final Religious Meet

TRAIL, B.C. — A successful two week "Christ for Trail" campaign was completed in Trail district with a service at the Junior High School auditorium Friday night. Special buses from Nelson and Castlegar brought people in from those districts bringing the attendance to 600 at the final gathering.

The adult series followe da successful week of services held particularly for the children, with from 200 to 400 attending the last week.

The campaign was sponsored by The Trail District For Christ Council with the cooperation of local churches and other Christian organizations. The main speaker was Rev. E. M. Jensen, pastor of Central Baptist Church, Seattle Song leader and soloist was Leland Haggerty of Seattle.

## FORT FRANCES GOES TWO UP ON LETELLIER

FORT FRANCES, Ont., March 30 (CP) — Fort Frances Canadians ran roughshod over Letellier Maple Leafs Saturday night, defeating them 10-3 to grab a two-game lead in their Western Canada senior hockey semi-finals.

One game in the best-of-seven series was tied.

Fourth game will be played in Winnipeg Monday night. Canadians won the first game 7-2 and the second ended in a 4-4 deadlock.

Winner of the series will clash with either Trail Smoke Eaters or Edmonton Pats for the Western championship, and the right to move into the Allan Cup finals.

Leafs kept up with the high-flying Canadians in the first period and then withered under terrific pressure.

The blitz started at 2:07 of the second, when leftwinger Mike Hupchuk blasted a short shot past Lionel Wright in the Leaf nets. Before the period ended, Canadians held a 6-1 edge.

Hupchuk also accounted for a goal in the first period. Other Fort Frances players to score doubles were Vern O'Donnell and Rich Ricard. Singles went to Sambo Fedoruk, Frank Eizensoph, Dunc Sampson and Ed Kliner.

Don Stay potted two for Leafs. George Ballance got the other.

## HAMMER-HEAD!

Everyone has heard of Woody the Woodpecker, who is "quite a bird", but he can't hold a candle to the woodpecker commonly seen on the Trinity United Church steeple. This bird is really on his mettle, for not content with peckholes through the shingles on the steeple he has taken to trying to drill holes in the loudspeakers. An ambitious bird, it is difficult to say whether he has aspirations toward a broadcasting career or aims to be a pneumatic drill and join the miners union.

For diversion he climbs up the metal sides of the loudspeaker funnel and slides down. A most remarkable bird!

## "Reality," Subject Of Lesson-Sermon

"The spiritual fact underlying our human experiences is the reality—indestructible and eternal." Explanation of this may be found in the Lesson-Sermon entitled "Reality" which was read in all Churches of Christ, Scientist Sunday.

The Golden Text was: "Holy, Holy, Holy is the Lord of Hosts: the whole earth is full of His glory." ISAIAH 6:3

The Lesson-Sermon included the following passage from the Bible: "Acquaint now thyself with Him, and be at peace; thereby good shall come unto thee." JOB 22:21

Among the selections from the Christian Science textbook "Science and Health With Key to the Scriptures" by Mary Baker Eddy, was the following: "Let us learn of the real and eternal, and prepare for the reign of Spirit, the kingdom of heaven—the reign and rule of universal harmony, which cannot be lost nor remain forever unseen."

# Students Encouraged to Further Dramatic Training

ROSSLAND, B.C. — West Kootenay and Boundary Drama Festival Thursday, Friday and Saturday brought before the footlights talent that promises to bud forth in coming years to produce many excellent actors and actresses.

The young students taking part in the non-competitive festival have in the past three days learned much to improve them in the acting field through the adjudications of Miss Janie Stevenson whose judgments were on a constructive basis, aimed at spurring students on to greater efforts, nbt to discourage them.

Performances Saturday afternoon at Rossland High School Auditorium produced evidences of this promising talent as Grand Forks High School, Stanley Humphries Junior-Senior High School of Castlegar and J. Lloyd Crowe High School of Trail, staged three highly contrasting plays, one historical, one sentimental and one tragedy.

Miss Stevenson in adjudicating the afternoon performances told players "basis of all good acting is sincerety — making words mean something before saying them." This, Miss Stevenosn said was evident in several characterizations Saturday afternoon.

ABILITY OBVIOUS

Plays and the adjudicator's remarks were:

"White Queen, Red Queen," Grand Forks High School production by T. B. Morris, cast: Barbara Fox as Elizabeth Hammond; Adell Hewitt, Madge Skelton; Jane van der Giessen, Mary Wyatt; Doreen Steele, Jane Seymour; Violet Rezansoff, Mary Tudor; Nancy Jones, Margaret Pole; Moyra Henderson, Anne Boleyn; Lily Rezansoff, Katherine of Aragon; Arthur Heaven, a page.

"White Queen, Red Queen" is a play of emotion, good but difficult because of dialogue written in blank verse which must have a certain rythm. Players in this production must create atmosphere of tragedy which in turn must be projected over the footlights to reach the audience. Miss Stevenson was pleased with the play which, she said, demanded much of a cast to put it over. Players could still have gotten more from it. Ability was obvious here as the play came to life through the sincerity of the cast. The entire cast had good stage voices and worked in teamwork although Katherine of Aragon delivered her speeches too much to the audience and suspense was not sufficiently built up. The obvious sincerity of the cast turned aside laughter in many scenes.

Costuming was effective, makeup good. Acting of Elizabeth Hammond showed promise. She had good head and body movement in speaking even while sitting. Speech of Madge Skelton came gustily, a breathing fault, and room for stronger interpretation was evident in her characterization. Mary Tudor carried her part well and Jane Seymour had nice interpretation and good exits throughout. A nice voice of good quality was evident in this part, also good emotional feeling. Mary's hands could have been used more effectively. Margaret Pole acted with deep sincerity at times and listenattentively as though hearing the words for the first time, while carrying out the part well.

Good characterization was evident in the part of Anne Boleyn who succeeded in entering completely into the part. Good feeling, body movement and good use of the pause were evident although she could watch to keep voice under control and needed better timing. The part of Katherine of Aragon could have been stronger with more feeling inside. The page was in character with the play.

MADE A SUCCESS

"The Royal Touch" by Elsie Park Gowan, produced by Stanley Humphries Junior-Senior High School at Castlegar, cast: Peter Obetkoff as Nicola; Adrienne Brewster, Serena; Mercedes Schwartzenhaurer, Maria; Doug Burrows, Joseph; Don Jenks, Nata; Philip Sherstobitoff, Ivan; Bernadette Acheson, Flower Girl; Joe Irving, A Child; John Ross, a Passer-By.

"The Royal Touch" is a rather disconcerting mixture of reality and fantasy, Miss Stevenson felt, and advised a play containing better characterization opportunities be used. Sincerity of the cast made the play a success, she said.

Good setting, atmosphere, costuming were evident in production. Possibilities of cast were seen although more vitality was important.

Serena was effective; Joseph was good in places, having good changes of tone. Teamwork between Marie and Joseph was evident although Maria was a little stiff and needed more relaxation on stage. Nata and Ivan made good attempts to bring dialogue to life. Nicola, paper boy did well and showed excellent possibilities, having a clear voice and ability for pantomiming.

CONGRATULATED

Miss Stevenson in her adjudication recalled Nicola and Ivan to the stage to demonstrate for the audience how they had brought their characterizations to life by continually thinking the part they were acting, not just saying words. Miss Stevenson congratulated the cast on a nice little production, which might easily have been a complete flop.

"The Underdog" written by Robert Middlemass and produced by J. Lloyd Crowe High School at Trail, cast: Kevin Mooney as Harry Beldon; Maureen Marshall, Beatrice Beldon; Dave Somerset, Eddie Morey; Marion Heslop, Mrs. Williams; Harold Jones, Police Officer.

The play, which centered on a one time criminal now reformed and living in a tenement building, was considered weak by the adjudicator as too much rested on contrived situations. However it was a good play with characterization well drawn. Miss Stevenson voiced disappointment in the production, expecting more than was presented. Inaudibility was evident and more attention to characterization necessary. The play failed to come to life as it should.

ABILITY NEEDS WORK

Harry Beldon held good stage voice although his speeches were inclined to be rushed and articulation poor. Inaudibility was a grave fault. Ability evident was in Harry with hard work needed to bring it forward. Good acting ability was also evident in Beatrice Beldon. Mrs. Williams's make-up was good and she grew into her part as the play progressed. Miss Stevenson said she would like to see more of Eddie Morey who in a small part had shown excellent movement and good characterization.

## Passengers Escape Truck-Train Mishaps

VANCOUVER, March 30 (CP) — Two trucks were demolished in collisions with trains last night, but their three passengers miraculously escaped death.

Eric Forsland received slight injuries and driver Fuga Singh was uninjured when their truck was completely demolished after a Great Northern train struck them at an intersection.

Julius D. Straumford received only head injuries when his panel truck was dragged 190 feet by a Canadian Pacific Railway train at another intersection.

The folklore archives of the Finnish Literature Society at Helsinki, oldest such collection in the world, have 1,300,000 items.


STOPS HEADACHE FAST ASPIRIN

YOU CAN COMPLETE

HIGH SCHOOL

Now - At Home - Low Payments - All Books Furnished

No Classes

DIPLOMA AWARDED

If You Are 16 or Over Write for Free Booklet

AMERICAN SCHOOL, DEPT. N325

5560 King's Road, Vancouver 8, B.C.

Gentleman: Send me FREE information covering special training in subjects checked below. No obligation on my part.

.... HIGH SCHOOL

.... Air Conditioning
.... Architecture
.... Automobile Mechanic
.... Automotive Engineering
.... Bookkeeping, Practical
.... Business Management
.... Contracting, Building
.. Diesel Engineering
.... Drafting and Design
.... Electrical Engineering
.... Mechanical Engineering
.... Merchandising
.... Private Secretary
.... Refrigeration

Name ..... Age .....

Address ..... City .....

THE PAGE

that is read m[illegible]ly by young and old alike, every one a prospective buyer or sel[illegible]om a 10-ton truck to a tricycle, from a houseful o[illegible]or a herd of cattle to a pair of budgies!

FIND IT IN THE [illegible] PAGES OF THE

Daily News

[illegible]OR CLASSIFIED SERVICE

**Casual Shoes**
Comfort and Elegance in Every Style
Such Famous Names as
TOGA — HANNA and SUSAN
ALL COLORS AND SIZES
THE SHOE CENTRE
553 Baker St. Phone 895

# Kootenay Rail Protection B.C.'s Job, Says Garson; Ottawa's Says Wismer

OTTAWA (CP)—The British Columbia Government is trying to pass to Ottawa its responsibility for handling the Sons of Freedom problem in B.C., Justice Minister Garson said.

Mr. Garson told a railway-union group that lawlessness among the Doukhobor Sons of Freedom sect comes clearly under the provincial government's duty of maintaining law and order under the British North America Act.

"There is no ground whatever for the suggestion that the Federal Government has any responsibility," he said to the Dominion Joint Legislative Committee of the Railway Transportation Brotherhoods.

The committee, in its annual submission to the Cabinet, had asked that the Federal Government take action to protect rail service in the B.C. areas where the Sons of Freedom have been active.

It quoted Attorney-General Wismer of British Columbia as saying Feb. 13 that safe train operation is the responsibility of the Federal Government and the Canadian Pacific Railway, whose line runs through the Kootenay region where the Sons of Fredom have created violence.

Describing the B.C. situation as "grave," the unions said they are advised that in the next two months there will be "intensified acts of violence."

The justice minister admitted the railways were under Federal jurisdiction, but he said that the suggestion of Federal responsibility for outrages would be tantamount to a held-up bank suggesting the Federal Government should provide its guards because banks are under Federal jurisdiction.

"It is completely a provincial responsibility, and we have always taken that position," Mr. Garson said.

## Wild Truck Spreads Damage

TRAIL, B.C. — A truck, travelling along Riverside Avenue near Columbia Bridge, caused considerable damage Saturday afternoon before it came to a halt, end-up, in a basement excavation.

The truck, said by police to have been driven by George Plotniko of Rossland, apparently struck a cement retaining wall. It then pulled out to the left striking an approaching auto, causing minor damages, sideswiped a second car, jumped the sidewalk, knocked over ten feet of a cement wall, swept away an iron railing and finally landed in the excavated basement.

Plotniko was charged with driving while ability was impaired by the use of alcohol. The owner of the truck, a passenger at the time, was charged with being intoxicated in a public place.

## District Centres Enjoy Pirates

Nelson will have an opportunity Friday to see one of Gilbert and Sullivan's most delightful operettas.

"The Pirates of Penzance," a comic opera, was applauded by capacity audiences in Rossland and Castlegar.

Presented by the Rossland Light Opera Company, it is produced and directed by William Baldry and Gordon Giffin, assisted by Miss Margery Hall.

Nelson's Junior Chamber of Commerce are in charge of ticket sales for the performance here Friday.

## Father of Fruitvale Resident Passes

FRUITVALE, B.C. — Mr. and Mrs. Stephen MacIsaac have received word of the passing in his home at Antigonish, Nova Scotia, of the former's father, Angus MacIsaac, in his 83rd year.

Besides Stephen, his only living son, he leaves a sister in Vancouver, a grandson in Trail and two grandchildren in Calgary.

FILLMORE, Utah (AP) — The body of a 58-year-old game warden was found upside down in a collapsed coyote hole near here today. Clark Huff apparently died of suffocation when the coyote hole he was enlarging to capture some coyote pups collapsed on him, burying all but one of his feet.

*In Person*
LOUIS ARMSTRONG
and His
All-Stars
CONCERT and DANCE
Monday, April 7, 8:30 p.m.
ONE NIGHT ONLY
Nelson Civic Arena
Featuring —
★ Cozy Cole ★ Barney Bigard
★ Dale Jones ★ Russ Phillips
★ Marty Napoleon
★ Velma Middleton
Tickets Now On Sale
Kootenay Stationers
$2.50, tax included
Doors Open 7:30 p.m. Night of Concert

GREYHOUND
*Announce*
CHANGE IN EXPRESS RATES
On All Routes in British Columbia
Effective
APRIL 10
(Subject to consent of the Public Utilities Commission)
Representation may be made to the Superintendent of Motor Carriers, 1740 West Georgia St., Vancouver, B.C. up till April 4th, 1952.
GREYHOUND

## W. L. Hunter, Pioneer Lumberman Of Cranbrook, Buried at Golden

GOLDEN, B.C. — Funeral services took place here at the United Church for Wilfrid Laurier Hunter, age 56, one of East Kootenay's most widely known lumbermen. He died suddenly at Kamloops where he had gone for treatment.

Born in Oak Lake, Man., son of Mr. and Mrs. George Hunter, they were among the first permanent residents in Cranbrook, arriving in 1898. He grew up in Cranbrook and served overseas in the First World War. Following demobilization he joined the B.C. Spruce Mills Ltd., operation at Lumberton near Cranbrook where he was planer boss until the company suspended operations about 1940.

He was with B.C. Timber Preserver at New Westminster for a few years, then came here to join Selkirk Spruce Mills at Donald. He was a longtime Mason, current Master of Mountain Lodge No. 11 here, and a Royal Arch Mason. He was also a longtime member of the Canadian Legion in Cranbrook and here.

Surviving him are his wife, the former Harriet Kennedy, at their home here, two daughters, Mrs. D. W. Niles, Golden and Graeme in Vancouver, two grandchildren, his mother in Vancouver, two sisters, Mrs. Reg. Rose and Miss Jessie Hunter, Vancouver, and a brother, George Hunter in Marysville.

## Moisture Conditions Ideal for Cranbrook Farms; Grains Tested

CRANBROOK, B.C. — A little later than usual, snow in fields is gradually dwindling, but Spring plowing is not expected to get underway for another month. Runoff has been gradual, and with the wet Fall which preceded Winter leaving a good moisture, early Spring growing conditions should be excellent unless there is another April drought.

Provincial agricultural agent, J. W. Awmack has compiled results of half-acre experimental planting of grain varieties last season carried out by farmers under irrigation and dryland conditions in various parts of East Kootenay under his supervision.

Tests of Spring wheat under both conditions showed Red Bobs and Marquis yielded best in dryland early planting, and Garnet in late planting. In irrigated land Thatcher and Red Bobs yielded best. Wheat tests were at Canal Flats, St. Mary's Prairie and Roosville.

Oat seed tests at Fernie and Edgewater under irrigation conditions resulted in better yields of both Ajax and Eagle than of Victory, which has been the standard variety for the district, though Victory yields were good. Best yield was from Eagle.

Two smooth varieties of barley were tested, Titan and Vantage. Both showed good yields in irrigated area, with Titan showing up better than Vantage in Edgewater and Canal Flat tests.

Marquis wheat was tried but due to the late date for ripening was not sampled. Regent wheat yields were low, and were affected by rust.

## Cranbrook Teachers Name Delegates

CRANBROOK, B.C. — Cranbrook local of the B.C. Teachers' Federation has named as its delegates to the annual Federation convention at Vancouver during the Easter holidays E. A. V. Clode of Cranbrook and Leonard Weaver of Wardner. Many other members of Cranbrook local expect to attend the meeting. Copies of resolutions to be presented at the convention were thoroughly discussed at the March meeting.

ABERDEEN, Wash., March 30 (AP) — A six-year-old boy was killed on a Grays Harbor ocean beach Saturday when a giant wave swept him off a log and rolled the log over him.

STEEL
PLATES
ANGLES
BARS • BEAMS
CHANNELS
WESTERN BRIDGE
A STEEL FABRICATORS LTD.
VANCOUVER, B.C.

## Fined $75 for Supplying Liquor To Indian Girl

"It is unlawful for anyone to supply liquor of any type to an Indian, outside the premises of a beer parlor," Chief of Police Robert Harshaw said following a formal charge in City Court Saturday.

Chester Hmiawsky of Nelson pleaded guilty to supplying liquor to an Indian girl, and was fined $75 by Magistrate William Brown.

The offence occurred in a Nelson Hotel March 20.

## Jaycees Launch Safety Campaign

The Junior Chamber of Commerce will present Nelson's City Council with a suggested plan or location of stop, caution, and other traffic signs on Nelson City Streets.

"Douglas Road is a speed-way," one member said, "and where is there a stop sign.?"

"There is no uniformity in the present sign system," it was pointed out, "You've got to be able to read and to recognize the meaning of the signs if they are to be useful; here some are oblong, some round and some octagons. Many of the stop signs are obscure."

Armed with two detailed maps of the city, Jaycee's Civic Affairs Committee will meet Thursday to mark positions of present signs on one map and indicate on the other where it is felt signs are necessary.

Jaycees have co-operated with the city in street sign matters since their inception two years ago.

CLASSIFIED ADS GET RESULTS

## Cableway and Coffer Dam In at Waneta

WANETA, B.C. — An 1800-foot cable has been strung across the Pend d'Oreille River to convey concrete to points where it is required, as Cominco's $30,000,000 Power Plant project continues to forge ahead.

To prepare for pouring of concrete to block the North section of the Pend d'Oreille, the river bottom must first be bared. This has been achieved by construction of a timber coffer dam leading from the North bank, angling downstream to a point about one-third of the distance across and continuing downstream, parallel to the shore and then cut inshore.

The coffer dam is reasonably water tight and has been pumped out, leaving the river bed dry.

During the flood period this Spring work will concentrate on the power plant, the upper parts of the completed section of the dam and shore excavation.

**2.5 MILLION BAGS**

An estimated 450,000 cubic yards of concrete and the equivalent to 2,500,000 bags of cement will be required to construct the dam and power plant. Gravel is trucked over one mile from Clumbia Gardens to belt conveyor which transports it a distance of 4000 feet to a site close to the location for the dam and power plant.

By 1954, a massive 200-foot wall of concrete will block the narrow river rock-walls, where the Fend d'Oreille joins the Columbia River, 11 miles South of Trail.

## Jackson Basin Vein Goes Deeper

B. L. Nesbitt, managing director of the Jackson Basin Mining Co. Ltd., reports that diamond drilling to test the main vein below No. 5 level, the lowest at the mine, shows the ore continuing below the level with grade undiminished and increased width.

The deepest hole, which cut the vein 90 feet down dip from the No. 5 level, yielded 16 feet of core averaging 3.5 ounces silver. 4.7 percent lead and 18.3 per cent zinc. This would indicate between eight and 10 feet true thickness to the vein at that depth, it is stated. The bottom seven feet of the core section assayed 4.2 ounces silver, 6.5 percent lead and 33.9 percent zinc.

The company owns 17 claims near Retallack. It recently secured a firm commitment for 200,000 shares at 40 cents per share, giving options on further blocks.

## Trail Firm to Take Over Arrow Here

United Trucking and Storage Ltd., Trail, is taking over operation of Arrow Van Lines, 212 Stanley Street, April 1.

Roy Hermanson will manage the five unit storage-transportation operation.

The firm is engaged mainly in trans-Canada and United States shipments of furniture.

## Golden Kinsmen Club Organized

GOLDEN, B.C. — Under sponsorship of the Kinsmen Club of nearby Field, about 20 young Golden men have been organized into a new Kinsmen Club which will make application for a charter.

Serving as temporary officers until chartering and election of a permanent slate are Stuart Tait as president, George Estey secretary, and Frank Old treasurer. Initial meeting will be on April 2 when the Field club will send a delegation of members to outline purposes and functions of this service club.

Adjudication Lauded . . .

## *First Schools Drama Festival "Success"*

ROSSLAND, B.C. — Final curtain of the school drama festival, was rung down Saturday evening on a highly successful undertaking.

In the words of D. G. Chamberlain, Rossland Senior High School principal and chairman of Festival committee, the three day West Kootenay and Boundary Schools Drama Festival was "very successful and it is very likely more such festivals will follow."

**Adjudication, Mr. Chamberlain felt, had much to do with the success of the festival and Miss Janie Stevenson with her sincerity in criticizing and praising the players won the warm approval of the audiences and casts.**

No awards were given for best actors, actresses or productions, as the festival was non-competitive, held only to aid young players in further developing their dramatic ability.

Held in the auditorium of Rossland's new Senior High School, the festival drew entries from 10 schools with 14 plays produced.

**NEAR CAPACITY HOUSE**

Final three plays, by Nelson Senior High School, Nakusp High School and J. Lloyd Crowe High School at Trail, brought the festival to a close with "a very enjoyable evening," Miss Stevenson said. The three schools, playing before a near capacity audience, captured the complete meaning of the plays, presenting them with a vitality and ability that delighted.

Plays with the adjudicator's remarks were:

"Growth" written by Lynn Grant and produced by Nelson Senior High School, cast: Mervyn Williams as Tom Allanson; Beverley Lythgoe, Mrs. Allanson; George Robinson, Richard; Trudy Pentland, Mary; Jeanne Stringer, "Gran"; Bob Greyson, Robert McCurdy; Sylvia Shorthouse, Driana Pulaski; Bert Young, Jan Pulaski; Lorne Loomer, Radio Announcer.

"Growth," a play depicting a feud and the bitter struggle between two men and their pride was well handled by Nelson High School, said Miss Stevenson. Tom must completely dominate the play from start to finish. His, the part of the enemy, was difficult to handle, however, he did exceptionally well.

Pace throughout the play was well sustained, cues well picked up, and the cast held a good sense of the idea of the play and put it over completely. Building up of climax was well handled, also tone and effective entrances. The play was a difficult one as a definite atmosphere had to be created and the audience made to feel it. Splendid teamwork was put into the production.

**MERVYN WILLIAMS**

**Tom was excellent, having a good interpretation of the part and dominating the play completely as was necessary. Tom holds a good sense of drama and in a characterization that held wide scope for acting, he succeeded in filling the part completely. Miss Stevenson congratulated him on a very good performance.**

Mrs. Allanson grew into her part as the play proceeded. More sullen rebellion would have improved Richard's characterization, although he improved later in the play. Mary, in a negative part slowed the pace of play once or twice. "Gran," in a difficult part did very well. Robert McCurdy didn't appear easy with his lines but general characterization was well attempted. A good, vital performance with splendid movements was given by Driana Pulaski although her voice was held at too high a level and lacked contrast. Also giving a good, sincere performance was Jan Pulaski.

**SUCCESSFUL**

"The Boatswain's Mate" by W. W. Jacobs and Herbert N. Sargent presented by Nakusp High School, cast: Irene Macdonnell as Mrs. Waters; David Thexton, George Ben; Kenneth Stanley, Ned Travers.

In a well constructed play that demanded careful handling of dialogue, Nakusp High School gave a completely successful performance. Situations in the play were at times a bit impossible but should be and were played as comedy. Definite movements, good timing and players making most of their opportunities help to make the play a success. However, George Benn and Ned Travers did not afford sufficient contrast in character for so small a cast. Ben showed fine acting ability. Travers' although acting well as he interpreted the part, could have afforded more contrast to Ben. Mrs. Waters held a good sense of timing and movement but voice, although clear, was too stilted.

MISS JANIE STEVENSON
. . . students gain from her adjudication.

The production Miss Stevenson felt was good and convincing.

"Cinderella of Loreland" by Frances Homer, produced by J. Lloyd Crowe Senior High School, cast: Jim Lynch as the Lackey; Catherine Murray, Cinderella; Barbara McLean, the Stepmother; Gene Kennedy, Gladiola; Kathleen Ramsden, Lillibell; Anne de Morvay, Godmother; Dennis Webb, Biff, the jester; Edward Gaines, Prince; Elaine La Rose, Ashes the Cat.

Although usually it was difficult to present one act from a three act play, this production was an exception, Miss Stevenson felt, everyone knew the story of Cinderella and understood what had previously taken place in the fairy tale thus avoiding loss of continuity possible when staging only the last scene of a play.

In "Cinderella" actors found wide scope especially suited to young players.

**Production was good, especially movements of cast. The play, in places failed to come completely alive as voices and tones of players became too much alike. A nice peice of pantomining by two sisters and stepmother was evident in closing scene.**

The Lackey could have improved his part by making more definite movements. Cinderella was played quietly with simplicity as the part called for, but lacked in vitality. The stepmother was well defined in character and movements but Gladiola could have acted more the part of an ugly sister. Lillibell successfully drew the dislike of the audience for her ugly ways. Good stage voice was evident in Godmother, but variation in tone of voice was necessary. A good characterization of Biff, the Jester, was given. Miss Stevenson regretted that Ashes, the cat, was seen only in the closing scenes for his part was very well handled.

Committee in charge of the Drama Festival was:

Chairman, D. G. Chamberlain; Secretary, Miss M. Bennett; billeting, A. E. Loft; properties Miss J. Crawford; stage equipment, J. Hook; lighting, S. Fisher; tickets and advertising, C. B. Olafsson; production manager, W. S. Potter; student representatives, Miss Evelyn Zaharichuk, Miss Isabell Collins, Miss Patricia Bradley.

## Kimberley Local Favors Union Death Benefits

KIMBERLEY, B.C. — A referendum vote taken by Local 651, by 668 to 130, favored adoption of the district union death benefit plan.

Under this, widow or beneficiary of any union member killed on the job or going to or from the job will be immediately paid $1000. Owing to lack of participation by Trail and Kimberley, this plan, which has been popular throughout B.C., has had a higher per capita cost than was necessary. The affirmative vote will change this.

Also approved was the change of date of the annual convention from the first Monday in December to the third Monday in January.

The Royal Regiment of Artillery, founded in 1716, has become the largest individual regiment of the British Army.

## JAYCEES TO DECK TOURIST PARK

Nelson's tourist park is going to get it's face lifted.

The Junior Chamber of Commerce will paint buildings and spruce up the grounds before annual tourist trade fills the camping and trailer ground on Nelson Avenue.

What color will be used in painting the pavilion? That "ghastly green" is taboo, Jaycees say. Yellow, bright red and sky blue were among favored colors.

Jaycees will ask the city council to supply the paint. They will furnish the labor.

## To Present Strange Bedfellow

TRAIL, B.C. — The nights of April 4 and 5 will be exciting ones for members of the Trail Little Theatre. They will present their first major production, "Strange Bedfellows", a three-act comedy by Florence Ryerson and Colin Clements.

San Francisco at the turn of the century, a rowdy colorful seaport, is the setting of the play, lending itself well to the advance guard of the suffragist movement, the theme of the comedy.

Miss Jane Stevenson of Nelson, professional dramatic teacher and director, will direct the play.

The cast includes:

Tommy Simpson, Fred Pollock, Helen Fitzsimmons, Donna Perrin, Dorothy Calder, Betti Hall, Richard Calder, Grace Poole, Mae Williams, Stanley Bennett, John Ferguson, Jimmy Fitzsimmons, Connie Nicholson, Gina Landucci, and Percy Halliwell. Stage is under the direction of Jimmy Fitzsimmons and Phillip Baron.

## Van Roi Imports Eastern Miners

SILVERTON, B.C.—Skilled mine workers are being brought from the East by Van Roi Consolidated Mines Limited so that the new base metals operation near Silverton can step up development work and increase the milling rate.

Shareholders at the annual meeting Friday in Vancouver were told that 16 men are coming from Eastern camps to ease a shortage of miners and timbermen.

President W. B. Milner said that more men are needed for exploration and to increase the ore supply for the mill. Mill tonnage is expected to be up to 175 or 200 tons by June and will be raised to 250 tons when feasible.

Current liabilities at December 31 were listed at $667,535 and Mr. Milner told shareholders that this has since been reduced by about $40,000 and he hoped it would not take more than a year to pay off the balance.

At present operating speed, he added, net recovery is $23 to $24 per ton and costs are $14 a ton and should be down to $12 soon.

Nelson Pharmacy
"YOUR FORTRESS OF HEALTH"
• PRESCRIPTIONS
• DRUG PATENTS
• SUNDRIES
PHONE 1203 RES. 394-L
433 Josephine St.

*Guaranteed Permanent Relief for*
SINUS SUFFERERS!

AT YOUR DRUG STORE

Planning to move? Call us first. Our modern vans and skilled movers assure a SAFE move wherever you go. We are agents for North American Van Lines, America's leading long distance moving organization. It costs no more to enjoy this finer service!
West Transfer Co.
719 Baker St. Nelson, B.C.
Phone 33
North American VAN LINES, INC.

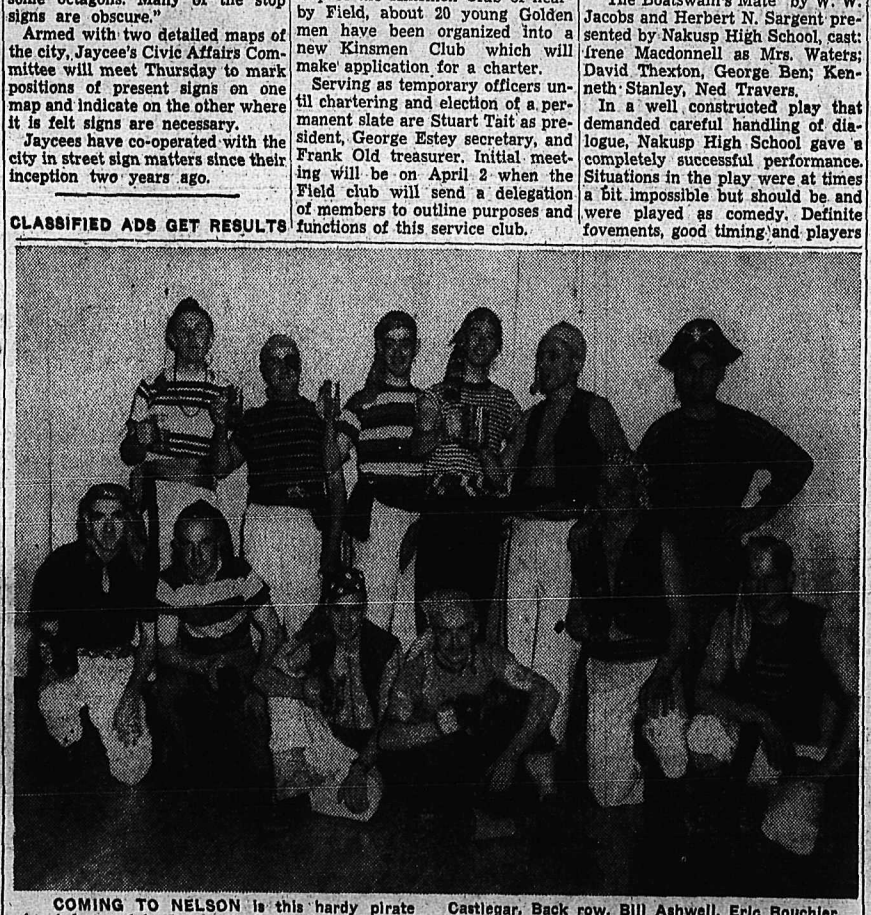

COMING TO NELSON is this hardy pirate band featured in Rossland's Light Opera Players production, "The Pirates of Penzance." The group will appear at the Capitol Friday night after playing before capacity audiences at Rossland and at Castlegar. Back row, Bill Ashwell, Eric Bouchier, Max Phillips, Bob Eyre, Sid Potter and Bill Ruck. Front row, Harry Douglas, Bob Castle, John Hughes, Ian Waterlow, Herb Osing and Bob Tweed.***

"That's really rich coffee...that's Edwards!"
*Extra-rich Edwards costs no more than well-known quality coffees sold in paper bags!*
"Nothing like rich coffee," say thousands of homemakers who've turned to Edwards for more flavor. No weak, watery coffee for *them!* They want that full, deep Edwards flavor—and they *get* it in every fragrant pound. Roasted only to order...roasted in small, rich batches...rushed direct to Safeway. There's the reason for Edwards' popularity. And *your* reason to try a pound today!
Blended, roasted and vacuum-packed in Western Canada. Featured at
SAFEWAY
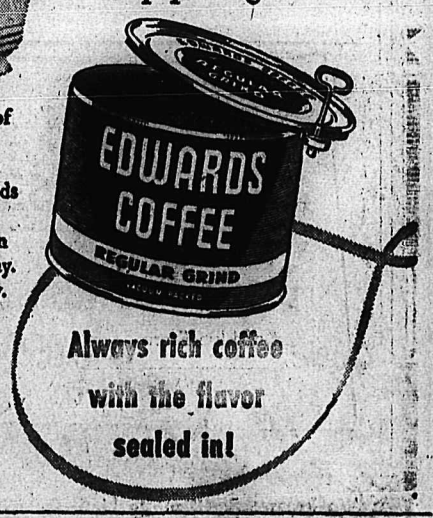

Always rich coffee with the flavor sealed in!

Prices Effective
**APRIL 1st to 5th**

**REMEMBER:**
You can be sure of UNIFORM low prices at your neighborhood Safeway . . . every day in the week.

# SAFEWAY'S BIG APRIL SALE!

HARPER HOUSE
**PEARS**
Fancy quality Bartletts
15 oz. can 28c

TASTE TELLS
**PORK and BEANS**
In Tomato Sauce
15 oz. can 6 for 65c

BRUNSWICK
**SARDINES**
3¼ oz. can
3 for 27c

GRADE "A"
**EGGS**
Breakfast Gem Brand
Guaranted Fresh. In Cartons.
doz. 49c

## WATCH YOUR SAVINGS GROW - shop SAFEWAY

Savings that bloom in the spring! Pardon us if we seem poetic, but we can't think of a better way to describe the terrific lineup of values being offered in Safeway's Big April Sale. There are great buys in every section of the store. Check the low prices featured in this ad. Then bring your shopping list to Safeway . . . and watch your savings grow.

### Canned Fruits

| | | |
|---|---|---|
| Choice Peaches | Taste Tells; 15 oz. can, | 2 for 45¢ |
| Choice Raspberries | Ferncliffe; 15 oz. can | 31¢ |
| Grapefruit Sections | Highway, Standard; 20 oz. can | 19¢ |
| Fruit Cocktail | Libby's, Fancy; 15 oz. can | 27¢ |

### Ready Dinners

| | | |
|---|---|---|
| Irish Stew | Puritan Brand; 15 oz. can | 33¢ |
| Cooked Spaghetti | Taste Tells; 15 oz. can, | 2 for 31¢ |
| Beef with Broth | Mayfair; 12 oz. can | 36¢ |

Rich Flavor
**CANTERBURY TEA**
Canterbury Tea offers you famous Wallace Brothers Silverware with purchase of Canterbury Tea. Order blanks at the Canterbury Tea display in all Safeway Stores in British Columbia.
Get your Canterbury Tea and order blanks at your Safeway today!
16 oz. carton 91c

### Canned Juices

| | | |
|---|---|---|
| Apple Juice | Aylmer, Fancy; 20 oz. can, | 2 for 29¢ |
| Blended Juice | Gold Inn, Unsweetened; 46 oz. tin | 28¢ |
| Grapefruit Juice | Townhouse, Nat.; 48 oz. can | 31¢ |
| Tomato Juice | Sunny Dawn, Fancy; 48 oz. can | 36¢ |

### Canned Vegetables

| | | |
|---|---|---|
| Asparagus Cuts | Remarkable, Std., White; 20 oz. can | 18¢ |
| Green Beans | Cut, Gardenside, Std.; 15 oz. can, | 2 for 33¢ |
| Golden Corn | T. Tells, Cream Style, Ch.; 15 oz. | 2 for 35¢ |
| Choice Peas | Taste Tells, Assorted; 15 oz. can | 18¢ |

### Jams Marmalades

| | | |
|---|---|---|
| Raspberry Jam | Empress Pure; 48 fl. oz. can | $1.05 |
| Strawberry Jam | Emp. Pure; 48 fl. oz. can | $1.23 |
| Pineapple Marmalade | Emp. 24 oz. gls. | 55¢ |
| Peanut Butter | Beverly; 48 fl. oz. can | 97¢ |

### Seafoods

| | | |
|---|---|---|
| Kippered Snacks | Prince Paul, Norwegian; 3¾ oz. | 12¢ |
| Cohoe Salmon | Moonlight, Fancy; 7¾ oz. can | 37¢ |
| Sockeye Salmon | Citation Fancy; 7¾ oz. can | 46¢ |
| Wet Shrimps | Cloverleaf, Small; 5 oz. can | 45¢ |

### Salad Dressings

| | | |
|---|---|---|
| Mayonnaise | Best Foods; 16 oz. jar | 62¢ |
| Miracle Whip | Kraft, now made in B.C.; 16 oz. jar | 49¢ |
| Sandwich Spread | Nalley's; 16 oz. jar | 51¢ |

### Breakfast Foods

| | | |
|---|---|---|
| Corn Flakes | Kellogg's; 8 oz. pkg., | 2 for 31¢ |
| Shreddies | Nabisco; 10 oz. pkg., | 2 for 33¢ |
| Shredded Wheat | Nabisco; 12 oz., | 2 for 33¢ |

### Soups

| | | |
|---|---|---|
| Tomato Soup | Campbell's; 10 oz. can, | 2 for 25¢ |
| Heinz Soups | Chkn. Noodle, Chicken, Mushroom; 10 oz. can | 20¢ |
| Vegetable Soup | C'pbell's; 10 oz. can, | 2 for 27¢ |

### Household

| | | |
|---|---|---|
| Dog Food | Tops; 15 oz. can, | 6 for 69¢ |
| Javex Bleach | 32 oz. bottle | 33¢ |
| Powdered Bleach | Perfex; 20 oz. pkt. | 47¢ |

### Baking Needs

| | | |
|---|---|---|
| Shortening | Bakeasy or Domestic; 16 oz. pkg. | 29¢ |
| All-Purpose Flour | Kitchen Craft; 10 lb. paper bag | 65¢ |
| Pastry Flour | Monarch; 5 lb. paper bag | 37¢ |
| Walnut Pieces | Light Amber; 8 oz. cello bag | 38¢ |
| Pitted Dates | Martin's Sair; 32 oz. cello pkg. | 45¢ |

### Miscellaneous

| | | |
|---|---|---|
| Velveeta Cheese | Kraft; 1 lb. pkg. | 59¢ |
| Jelly Powders | Empress, Assorted; 3¼ oz. pkg., | 3 for 27¢ |
| Margarine | Allsweet, Colored; 16 oz. pkg. | 39¢ |
| H.P. Sauce | 8 oz. bottle | 33¢ |

**Skylark BREAD**
Skylark Breads are fancy new breads of exceptional quality . . . outstanding products that Safeway is very proud to offer to the public . . . Try a loaf today!

| | | |
|---|---|---|
| Rye Loaf | Flavored with pure honey, cello; 16 oz. loaf | 15¢ |
| 100% Whole Wheat | Nutritious; 16 oz. cello loaf | 15¢ |
| Raisin Loaf | Cinnamon Flavored, cello; 16 oz. loaf | 18¢ |

| | | |
|---|---|---|
| **King Peaches** | Standard quality . . . exceptional value. 15 oz. can | 21c |
| **Orange Juice** | Full O'Gold 48 oz. can | 31c |
| **Spiced Beef** | Mayfair, Australian. 12 oz. can | 32c |

## STEAKS

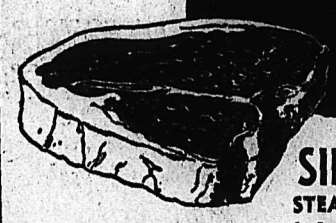

**SIRLOIN, T-BONE**
STEAK OR ROAST. Trimmed "Waste Free" before weighing. Red or Blue Brand — lb. 88c

**REG. HAMS**
Bone in. Whole or in the piece. Tenderized. Lb. 63¢

**Blade Pot Roast**
Red or Blue Brand. Lb. 69¢

| | |
|---|---|
| Loin Pork Chops, rib end | Lb. 53c |
| Leg Pork Roast, end cuts | Lb. 53c |
| Leg Lamb, whole or half | Lb. 88c |
| Ground Beef, Blue Brand Beef | Lb. 59c |
| Brisket Boiling Beef, Blue Brand | Lb. 37c |
| Wieners, No. 1 A.C. | Lb. 52c |
| Cottage Rolls Whole or half. Tenderized. | Lb. 67c |

## FRESH PRODUCE

Vegetables and Fruits truly fresh because our "straight-line" method of speeding them from farm to you protects that just-picked goodness. We've some outstanding buys this week!

| | | |
|---|---|---|
| Field Tomatoes | Mexican red-ripe. 14 oz. cello | 24¢ |
| Celery | Crisp, Green Stalks; Lb. | 13¢ |
| Asparagus | Imported, Tender Stalks; Lb. | 38¢ |
| Spinach | Cleaned, Ready-to-Use; 10 oz. cello | 25¢ |
| Broccoli | Full, Tender Heads; Lb. | 27¢ |
| New Potatoes | Imported; | 2 lbs. 23¢ |

Sunkist
**ORANGES**
Delicious flavor . . . Serve them often.
2 lbs. 27c

**Be sure . . . shop SAFEWAY . . .**

We Reserve the Right to Limit Quantities

CANADA SAFEWAY LIMITED

"It Pays To Buy Quality"

Children's Shoes

PACKARD GOODYEAR WELT

★ BROWN OXFORDS
★ WHITE BOOTS
★ WHITE STRAPS
★ PATENT STRAPS
★ RED GILLIE OXFORDS

Full Size Range

$5.50 - $6.75 - $7.50

R. ANDREW & CO.

LEADERS IN FOOTFASHION
Established 1902

# Fruitvale Temple Has Initiation

FRUITVALE, B.C. — Mrs. Jack Woodward of Rossland, District deputy grand chief, paid her first official visit to Rosevale Temple, Pythian Sisters.

Accompanying her were Mrs. P. Palmer of Rossland, deputy supreme chief and Mrs. D. Downie, past representative, of Trail. Other visitors were Mrs. T. Alty, Mrs. D. Dufus, Mrs. H. McKay, Mrs. L. Emerson, Mrs. A. Pirie, Mrs. W. Wallington, all of Trail, Mrs. E. Walters, Mrs. C. Olmsted and Mrs. R. Maitland, all of Rossland.

It was also the first initiation for the new temple. Mrs. C. Fraser was admitted to membership and the newly-formed degree staff, under the direction of Mrs. J. Woods, put on the initiatory degree. Most excellent chief, Mrs. E. Sims thanked the Trail temple for the loan of sashes for the staff and the Rossland temple for the loan of the officers' regalia.

Mrs. Woodward spoke on the forthcoming shield competitions being held late in April, assigning a part for the Rosevale temple. She complimented the degree staff on its achievements and expressed the hope it would take an active part in the shield competitions.

Mrs. Palmer spoke on the convention.

The World Health Organization of the United Nations now has a membership of 78 countries in all parts of the world.

# Nelson Social

PHONE 144

A visit overseas is on the social calendar for at least one District resident, while the sunny South is beckoning another.

ALBERTA VISITORS . . . Mr. and Mrs. W Walton of Calgary arrive today to visit Mr. Walton's brother-in-law and sister, Mr. and Mrs. W. R. Gibbon, 621 Silica Street. They stopped at Procter Sunday to visit Mr. and Mrs. M. D. MacKinnon.

• • •

OFF TO FLORIDA . . . Stafford T. Wilson of Trail left for Florida Sunday to attend an insurance company convention. Mrs. Wilson will visit her sister, Mrs. John Hopwood, Fifth Street.

• • •

LEAVES FOR BRITAIN . . . Miss Frances Ward, formerly of Nelson and now residing in Trail has left for a holiday in Britain.

• • •

TO MAKE HOME IN SALMO . . . Louis Ponti arrived in Nelson from Blairmore, Alta., Sunday en route to Salmo where he and Mrs. Ponti plan to make their home.

WEEKEND VISITORS . . . Mr. and Mrs Ernie George of Remac were visitors in Nelson on the weekend.

• • •

FROM SALMO . . . Mrs. L. Ponti of Salmo was in Nelson over the weekend.

• • •

TO CRANBROOK . . . Mr. and Mrs. R. B. Smith, Jr., of Sixth Street, and young son, Morey, leave today for Cranbrook for a few weeks.

## Engagements

Mr. and Mrs. F. G. Dunkin of Barrhead, Alberta, announce the engagement of their only daughter, Nina Marguerite, to John Albert, eldest son of Mr. and Mrs. J. C. B. Wallach of Esquimalt, B.C. The wedding is to take place in Edmonton, Alta., on April 5.

## Fruitvale Baby Receives Names

FRUITVALE, B.C. — In the St. John's Anglican Church, Archdeacon B. A. Resker conducted christening rites for the daughter of Mr. and Mrs. David Ewings, giving her the names Shirley Anne.

Godparents are Mr. and Mrs. Ronald Hill, uncle and aunt of the baby.

# Soroptomists Told Efforts for Aged

Miss K. Cameron, Social Welfare Worker addressed the Nelson Soroptomist Club at their regular monthly meeting at the Nurses Home when Miss Marjorie Whitmore and Mrs. Helen Butling were co-hostesses.

Miss Cameron told the club what the government is doing for our elderly citizens and of the many things that are not being done on their behalf.

It was reported that a letter had been received from Mrs. G. Huitt, immediate Past President of the American Federation of Soroptomist Clubs, asking for information on legislation regarding the illegitimate child in Canada, to be incorporated in a report to be given by her at the coming convention of Soroptomist International Federations to be held at Copenhagen (held every four years). At this convention reports are to be given by the European, British and American Federations on legislation in each country with respect to juvenile delinquency, the handicapped child and the illegitimate child.

The club appointed Leona Boss, Marjorie Whitmore and Eileen Mackenzie, official delegates to the conference to be held in Nelson in April.

A donation of $10 was given to the Red Cross and a gift is to be sent to Soroptomist House in London. Miss De Wolfe, the Club's first president was sent a thank-you note for her donation to the club, and arrangements were made for a tag day to be held in April. Miss Eileen Mackenzie reported sick members had been visited and flowers had been sent.

After practising music for the coming conference, refreshments were served by the hostesses.

FRUITVALE, B.C. — Plans for a painting "bee" were made by members of "B" Branch of St. John's Anglican Church Woman's Auxiliary at a meeting in the parish hall. Material for a sale of work was distributed by Mrs. J. Comeau, sewing convener.

# The World of WOMEN

TRADITIONAL GIFT of $50 from the community was oversubscribed when Mr. and Mrs. T. W. Harvey of Nakusp marked the 50th anniversary of their marriage recently. The couple, married in Southall, Middlesex, England, were honored by organizations, and received a "wedding" cake from Mrs. Harvey's sister in England.

# Edna Hopper Refuses To Surrender to Age

NEW YORK, March 30 (AP)—Edna Wallace Hopper, the toast of Broadway at the turn of the century, is still fighting a winning battle against woman's worst enemy: age.

She is one of a quartet the theatre of another century produced — beautiful ladies who believed that eternal youth was possible and who or less proved it.

Elsie de Wolfe Mendl, in turn stage actress, interior decorator and international hostess, was 84 when she died last Summer at Versailles.

Fanny War died of old age in January. She may have been 79 — or 84.

Two hardy perennials remain: Miss Hopper and Mistinguette, France's lady with the famous legs.

The two women, dissimilar in every respect are alike in two things. They seemingly defeat age by the simple tactic of ignoring it. Secondly, they won't tell their ages.

An old theatrical record states that Miss Hopper was born on Jan. 17, 1874. But an equally good source makes her 88.

Whatever her age, Miss Hopper isn't discussing it.

"People have been guessing my age since 1918," she said. "I just let them go ahead. All records of my birth were destroyed in the San Francisco fire."

Miss Hopper has the figure, unveined hands and legs and agility of a young woman. She lives quietly in a mid-town Manhattan apartment. Six days a week she goes to the office of a Wall Street broker and puts in a full day taking care of her investments.

"My secret?" she asked. "It's leading a normal, full life. I keep busy. I take exercise. I've never smoked. I never drink. I eat sensible things —lots of proteins and no fats. I go to bed early during the week — not later than 9:30, and I get up at 6:30. Weekends I entertain or am entertained. I go to the theatre a lot."

# Recurring Questions Answered by Actress

*By JOAN BENNETT*

Year in and year out there seem to be problems — dilemmas—for which women must seek external counsel. After the teen-age, these problems fall briefly only into two major situations. Here are my answers for them:

JOAN BENNETT

Q. I have just come to a big city where there are more women than men. Besides, I don't know anybody who can introduce me to men. How can I meet them?

A. Despite the statistics which insist that women sadly outnumber men, a moderately attractive girl can still meet men — and get dates with them. True, she needs more ingenuity and energy than ever before. The first approach is through a church's young people's group. The second is through further education, well selected. She isn't apt to meet men in a course on voice culture, or a series of lectures on art. But adult education in all fields has grown enormously popular, and there are many courses that attract as many if not more men than women — engineering, drafting meteorology, languages and writing, to name only a few. More than one romance has budded and bloomed over mutual anguish and aid before an examination, if not simply over mutual interest in any given subject.

There are many other avenues of established social contact, from organized groups of bird-watchers to groups that spontaneously band together for some favorite sport. Making friends with other girls often leads to being introduced to their brothers or cousins, or their boy-friends' friends. And don't be too stuffy if a pleasant-faced, well-mannered young man sharing a table in a restaurant you picked because men eat there should engage you in conversation.

WHAT TO DO?

Q. What should a girl do when a man gets "fresh"?

A. In one form or another, this question pops up on the women's page daily. It's a nice vague question — doesn't exactly define the situation or the degree of the offense. And I'm going to answer it by offending many women.

With a few exceptions (the treatment for which is a sound blow or ju-jitsu), women bring "freshness" upo nthemselves and act extremely silly about the situation. Ninety-nine per cent of the masculine population wants to avoid a turn-down, whether it be for a kiss or greater "favors" When a man "forces his attentions" upon a woman, she has usually given all the signals that make him believe the attentions will be favorably received.

If you don't want the man to show his desire for you:

a. Don't drink to the degree where you are affectionate and hazy.

b. Don't lean against him or otherwise be, however innocently, physically chummy. This is "teasing" — and unfair.

c. Don't use carless "sophisticated" language — either profane or the kind that indicates how loosely "modern" you are.

d. Don't go to a place where there is every opportunity for physical intimacy — to a man's room, or for a twosome weekend.

e. Don't indulge in ardent petting and kissing. You have no right to excite yourself and the man almost to the borderline or gratification and then be indignant or hysterical when the man assumes you are a willing partner.

f. In short, don't promise more than you will perform.

## Needlecraft By Laura Wheeler

860

CROCHETED LEAVES

NEW TABLE FASHION! Color and plenty of it! Make each leaf different—shades of Spring greens. Autumn yellows reds and browns! Pineapple and shell crochet!

Large doily is 13½ x 16 inches in No. 30 cotton; smaller, 9 x 12. Pattern 860; crochet directions.

Send TWENTY-FIVE CENTS in coins (stamps cannot be accepted) for this pattern to Nelson Daily News, Needlecraft Dept., Nelson. Print plainly PATTERN NUMBER, your NAME and ADDRESS.

PHONE 144 FOR CLASSIFIED
CLASSIFIED ADS GET RESULTS

JUST ARRIVED
NEW 1952
Baby Strollers
and
Carriages

Freeman's

# District Nurses Elect Officers

KIMBERLEY, B.C. — At a dinner meeting here, members of Registered Nurses' Association chapters in Fernie, Cranbrook and Kimberley chose Miss Doreen Gifford of Cranbrook as their new president.

Miss Rose Hartwig of Kimberley is vice-president, Mrs. Susan Tadey of Cranbrook, treasurer and Mrs. A. T. Richardson of Kimberley, secretary. Mrs. J. J. Haile of Fernie was chosen as district councillor.

A report was given on the current course for chapters on civil defence and atomic warfare nursing being given in Southern East Kootenay centres.

The course consists of six lectures in each centre, the first by Major Peter Mathisen of Nelson, civil defence coordinator for the Kootenay reception and mobile support area, the second by Dr. W. G. Watts, on medical aspects, the third by the local physics teacher and the remainder of the course by two district nurses. They are Miss Rose Manchuk and Miss Nora Wood, who recently took the provincial course in this aspect of nursing at Vancouver. Miss Wood will instruct in Fernie and Creston and Miss manchuk in imberley and Cranbrook.

## Pythian Sisters Hold Successful Sale

A successful bake sale was held Saturday by the Pythian Sisters Lodge.

The committee in charge included Mrs. L. Ott, Mrs. E. Morgan and Mrs. J. Bereau.

FRUITVALE, B.C. — Mrs. Walter Duncan and Mrs. Marie Matsen were winners when Mrs. D. Shorting was hostess to members of the Circle Bridge Club. There were two tables in play.

DRINK Coca-Cola TRADE MARK REG.
TRAVEL REFRESHED

Own a KEMAC
FOR LOWEST COST OIL HEAT

# Woman Traveller in Arctic Finds Eskimos Intelligent—and Witty

OTTAWA, (CP) — Many of civilization's so-called necessities aren't really necessary. That's the word from a 30-year-old housewife who spent 15 months in the Arctic.

Dark-haired Vivian Wilkinson formed the cook-business manager end of a trio that travelled the Arctic to take pictures of Eskimos for the National Film Board. Companions were her 32-year-old husband, Douglas, and Jean Roy, 23, of Montreal, cameraman.

The former Vivian Jean Latreaouille of Toronto says she is one of the fe wwhite women to live, act talk and think like an Eskimo.

The trio joined an Eskimo camp headed by Idlouk and composed of four families. The women of the camp taukht Mrs. Wilkinson to cook "lownut" — Eskimo style. Idlouk, father of eight children, disclosed the secrets of seal hunting and camp lore.

Scenes shot in the igloo included the birth of a baby boy early in the Spring. He was called Aliak.

Form Chesterfield they went to Pond Inlet, on the north shore of Baffin Land, with Idlouk. It was on this trip that Mrs. Wilkinson lived Eskimo-style.

WARM AS TOAST

"I really got to know the Eskimo and was astounded by their intelligence, warmth and terrific sense of humor," she said.

"Dressed in two layers of clothing, one outfit with the fur inside and the other with the fur facing outward, we were as warm as toast. Our faces got cold, but a frozen nose is nothing in the Arctic."

The expedition started at Chesterfield Inlet, an R.C.M.P. post a few hundred miles South of the Arctic circle on the West coast of Hudson Bay.

At the end of the trip the team had shot more than 30,000 feet of sound and silent film. The film is being divided into two 30-minute shorts. Tentative titles are "Eskimo Hunter" and "The Life of an Eskimo."

Mrs. Wilkinson set up house at Chesterfield in an old wooden home abandoned years ago. She fashioned furniture from packing cases and tasted Eskimo food for the first time. That was late Summer of 1950.

The life of an Eskimo was filmed there. They built a huge igloo to hold elaborate film and lighting equipment. Around it was constructed four smaller igloos opening into the main house. These were used as working bays, from which they could take shots in the big igloo.

CLEVER ACTORS

The next job was to find actors. Mrs. Wilkinson held a "tea party" and her husband mingled with the guests, studying them in their natural habitat.

"I picked out the ones I thought best for the job and they turned out to be wonderful," he recalled. "They weren't in the least tempermental and did their best all the time we were shooting."

"At Pond Inlet we moved into a double-walled tent. Doug followed the Eskimo's example and built a snow sleeping platform covered with furs. I took care of the kitchen — all I had was a small oil stove and some canned vegetables.

"The four families of the camp lived as one. We didn't have modern conveniences, but the Eskimos didn't miss them and I eventually forgot all about them.

"The boys ate well. I couldn't roast anything, but I had plenty of meat to fry over my little oil stove. It's surprising how good fried seal liver and onions with canned vegetables can be.

"Narwhel, a small whale, was one of our favorites. We never touched the meat. The Eskimos fed that to the dogs. But the skin was wonderful boiled or fried. For fish we had Arctic char. It was just like salmon when fried. We didn't have any bread, but I made bannock from flour, lard, baking powder and raisins."

COAL
TOWLER
Fuel & Transfer
Phone 889 Nelson, B.C.

## Dress Up With Marian Martin

R9126 14½—24½

HALF-SIZE STYLE

GOOD SPORT! Good worker! This dress is designed for action! And those tucks at front and back, the eight-gore skirt are fashion news as well! Designed for the shorter, fuller figure — makes you look slimmer, taller! No alteration worries!

Pattern R9126: Half Sizes 14½, 16½, 18½, 20½, 22½, 24½. Size 16½ takes 4 yards 39-inch fabric.

This easy-to-use pattern gives perfect fit. Complete, illustrated Sew Chart shows you every step.

Send THIRTY-FIVE CENTS (35c) in coins (stamps cannot be accepted) for this pattern. Print plainly SIZE, NAME, ADDRESS, STYLE NUMBER.

Send your order to MARIAN MARTIN, care of Nelson Daily News, Pattern Dept., Nelson.

# News of the Day

RATES: 30c line, 40c line black face type; larger type rates on request. Minimum two lines. 10% discount for prompt payment.

If it's worth owning, it's worth insuring. See BLACKWOOD AGCY

Fine supply of Mrs. Gray's and Moir's chocolates at WAIT'S.

Furnaces and Stoves cleaned, odd jobs. Pounder Chimney Service, Phone 1541-L.

Why not give us a call to increase your fire insurance protection today?—C. W. APPLEYARD.

SHEFFIELD LIQUID PORCELAIN "Waterproof" — 2 oz. bottle 25c
BURNS LUMBER CO.

Beautiful new Criskay dresses for girls, $2.95 to $5.95.
THE CHILDREN'S SHOP

Braided cotton rugs, 24" oval, $1.98; woven cotton yarn rugs, 40"x24"—$4.50.
STERLING HOME FURNISHERS

Service salesman wanted immediately. Steady job, good wages, pleasant working conditions. Apply in person. Peebles Motors.

WATCH REPAIRS
For reliable repairs at moderate prices try COLLINSON'S JEWELLERY STORE, 561 Baker Street.

FREE — FREE
We paint them free. Order your windows and screens now. Phone 1474-R. — VALLEY MFG. CO.

If BUTTERFIELD can't fix it, throw it away Watch work promptly done and fully guaranteed at reasonable prices.

EAGLES' PIE SOCIAL TO-NITE
Eagles, Aux., and Social Club members welcome. Ladies bring pie. 8 P.M.

Order Easter flowers early — for church, home, and distant loved ones from VALENTINE'S. Phone 125.

NAVY LEAGUE ANNUAL MEETING, Council Chambers, City Hall, April 1st, 8 P.M. Public attendance cordially invited.

You've read about it in Reader's Digest; now you can buy Lamorene, the wonder rug cleaner, at
HIPPERSON'S.

Everything in fencing. Poultry fencing in all heights, bantam fencing, hog fence, double scroll lawn fencing, barbed wire, etc.
HIPPERSON'S

ROTARY LUNCHEON TODAY, HUME HOTEL, 12:15 P.M.

SUITS TO MEASURE
FOR LADIES AND GENTLEMEN
$59.75.
Fit Guaranteed.
Robt. Nolte, Master Tailor.

Spring is here, picnics and holidays are in store. A radio is always a wanted companion. Come in and hear the Stromberg Carlson AC/DC Portable.
Mc & Mc (NELSON) LTD.

WINDOW GLASS
We have a complete range of standard sizes in single and double strength. We can cut to your individual requirements.
T. H. WATERS & CO. LTD.
101 Hall St. Nelson, Phone 156

1951-52 RADIO LICENCES
EXPIRE MARCH 31st, 1952
New Licences may be obtained from S. Bentley, Supervisor during the house-to-house canvass, April, May and June. Phone 505-L-1, 616 Fifth Street.

Imperial Cook Stove Range $199. We will allow $50 exchange on your old range.

We buy and sell new and used furniture.

Special price quotations given on all mining, logging and construction camp bedding requirements.
HOME FURNITURE EXCHANGE
413 HALL ST. PHONE 1560

NOTICE
TO THE BERRY GROWERS OF THE KOOTENAY DISTRICT
The McDonald Jam Company must have an estimate by April 15th, 1952, of the amount of berries you will have to offer this season in order to operate the Jam factory part of our business.
McDONALD JAM CO., LTD.

FUNERAL NOTICE
PETERS — Funeral services for the late Mrs. Margaret Peters of Ymir will be held from the Thompson Funeral Home in Nelson today at 1:30 p.m. The Venerable Archdeacon B. A. Resker will officiate and interment will be in Nelson Memorial Park.

FUNERAL NOTICE
McLAREN — Funeral services for the late John P. McLaren will be held from the Thompson Funeral Home Tuesday at 2 p.m. Rev. Ian M. Presley and Rev. T. J. S. Ferguson will officiate. Interment will be in Nelson Memorial Park.

dessert note!.

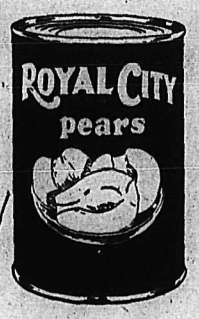


Royal City Pears!

ask for...
ROYAL CITY
CANNED FOODS

# Nelson Daily News

Established April 22, 1902

*British Columbia's Most Interesting Newspaper*

Published every morning except Sunday by the NEWS PUBLISHING COMPANY, LIMITED, 266 Baker Street, Nelson, British Columbia

Authorized as Second Class Mail Post Office Department, Ottawa

MEMBER OF THE CANADIAN PRESS AND THE AUDIT BUREAU OF CIRCULATIONS

*Monday, March 31, 1952*


## Carefulness Yes, But Selfishness Never in Considering Immigrants

Teletype wires the other day carried this Associated Press dispatch to newspapers across Canada:

"NEW YORK—More than anything else, Martha Stamatiadou wants to be kissed . . . and loved.

"Nobody wants to kiss me,' she said.

"The 7-year-old Greek girl and two other Greek children, all of them severely disfigured by injuries in Communist-guerrilla warfare, arrived here today for plastic surgery.

"Little Martha said her playmates tease her, and even her baby brother refuses to kiss her."

We in this comfortable country, barely scarred by war, might well reflect on that little story. And in doing so it might be well to note again that this is just a 7-year-old who is victim of the democracy-Communist struggle.

Then, with the possibility of a new light in our minds, we might consider the arguments of those who would keep all of this broad, rich country's benefits for themselves, who would ban the immigrant, and abandon, to whatever fate remains for him, the displaced person in his homeland. Ordinary, common sense cautions are no doubt valuable, but the kind of heartlessness that inspires those arguments is hardly impressive.

## Patience Thwarts Red Korea Strategy

It is hardly surprising that nerves should have become raw and tempers thin over the course of the so-called "negotiation" in Korea. It has been apparent for a long time that there has not been, and perhaps never was, any real meeting of minds. . . . The various Communist gambits designed to prolong and confuse the discussions have become increasingly transparent. . . .

"Under those conditions it is only natural," suggests the New York Times, "that many persons should feel that the logical course for the United Nations is to put an end to the nonsense and to avoid at least the appearance, if not the substance, of continuing hypocrisy. We are fully convinced that there will be peace when, and only when, the Communists are persuaded that it is to their advantage and to our disadvantage. It is therefore frequently suggested that we might do well to take some abrupt action to put an end to what is an exceptionally irritating stalemate."

This point of view, however, warns the Times, does not take into account the factor of Communist motive. "It is clearly the intention of the adversary to evoke precisely those sentiments among us. The negotiation, in the Communist book, is part of a real war of nerves. It is expected that in any such contest we, as against our more stolid and better-disciplined antagonists, would be the first to break.

"For that reason this is the time, above all, when we must meet guile with guile and obduracy with resolution. . . . There should be no diminution of firmness on the one hand, but there should be no purely adventurous attempt to force an issue on the other."

## These Deadly Weapons

Men in high place, in military and civil circles, speak from time to time of the remarkable new weapons that are on the way. Latest to do so is the American Chief of Staff, General J. Lawton Collins. They will "astound even the most sanguine planner," he said.

No doubt he's right. The fact is, however, that these new arms are not yet in existence, and years may elapse before they pass the proving ground tests. The breathless way in which they are announced often indicates they are in production. Yet the shooting war in Korea shows that, apart from the jet fighter and the napalm bomb, the weapons of war today are substantially what they were in 1945.

Perhaps it is just as well. No one country can hope to have a monopoly on the deadliest weapons. If somehow peace can be preserved, and there never will be any need to use the astounding arms that are on the way, that will be the real achievement.

## Such Language

It is a shocking business if the vocabulary of the North Atlantic Alliance is to be cluttered with horrible words like "infrastructure", impossible to pronounce without sputtering, meaningless to most people, and quite unnecessary.

N.A.T.O.'s infrastructure, it is explained, is the system of airfields, communications, barracks and so on the Allies will build in Western Europe. The idea apparently is that just as "infra dig" means beneath a man's dignity, so "infrastructure" ought to mean the structure beneath N.A.T.O.'s armed forces. As Humpty Dumpty explained to Alice, the question in these cases is who is to be master—the word or the man who uses it. If anybody wants to make infrastructure signify the groundwork of N.A.T.O., there is no law against it. But what is the matter with "groundwork" or "ground needs" to convey that meaning? The only thing the matter with these words is that they are too simple and easily understood to suit the pompous asses who invent officialese.

From "infrastructure" the bewildered reader moves on to "the hard core of the third slice of the infrastructure," an actual phrase from a N.A.T.O. document. Men who make up gibberish like this are certainly not to be trusted; and it must be charitably assumed that the leaders of N.A.T.O. do not write such stuff themselves but hire a man to do it for them. In that case, they could save money by dispensing with him and using English instead.—Toronto Globe and Mail.

## The Phantom!

A teacher at a progressive school in the United States observed to her dismay one morning a small puddle outside the classroom door, as Editor Kingsley Martin tells it in the New Statesman and Nation.

Most unhygienic. As she walked to her desk she thought: "We mustn't set up any guilt complexes." Inspiration came.

"Children, she said, "I've noticed that mess outside the door. We must, of course, keep our school clean. So we will all put our hands over our eyes and whoever was responsible will go out quietly and mop it up. Then he or she can return to the room, and no one will know who did it."

They covered their eyes. The teacher heard tiny footsteps going to the door. It opened and closed. Pause. Opened and closed again. Pitter-patter of little feet back.

After a decent interval she said: "All right, children, we can open our eyes again." Blinking, she made her way through the door to see that all was sanitary again.

Outside the door were two puddles, and a note: "The Phantom strikes again!"

# ? Questions ? ANSWERS

Open to any reader. Names of persons asking questions will not be published. There is no charge for this service. Questions WILL NOT BE ANSWERED BY MAIL except where there is obvious necessity for privacy.

Reader, Nelson—Please give address of someone who can analyse handwriting.

Mrs. G. S. Strong 706-2nd Street, Nelson, and J. B. Elliott, 1438 Cedar Avenue, Trail, have both had experience in this.

I. S., Salmo—Where can I get Jerusalem and globe artichokes? Where can I buy pedigree dogs?

Write to Grizzelle's Greenhouses, Hoover Street, Nelson, about the Jerusalem and globe artichokes. For the dogs write to Haven Kennels, Steveston, B.C., or to Shepherd Kennels, 251 East 18th, Vancouver.

G. W., Nelson—How old is Ginger Rogers and is Clara Bow dead?

Ginger Rogers was born in 1911. The last we heard of Clara Bow, who was born in 1905, was that she had retired from films and was living with her husband on a cattle ranch.

Curious—Please tell me if among the world's ten leading scientists any are atheists or agnostics? Has anyone the right to act as Scout Master who has not had previous Scout training?

Einstein is a deeply religious man. Some of the remaining nine may be agnostic but as most keep such views to themselves it is difficult to tell. Probably only a minority are actual atheists. As for the Scout question—the answer is Yes, providing he serves three months' probation period to the satisfaction of the Scout Group Committee.

J. M., Castlegar—Is there any breeder of Nutria, the South American fur-bearing rat, in Canada?

There seems to be no one in B.C. who breeds these animals. Write to Dr. Lionel Stevenson, vice-principal Ontario Veterinarian College, Guelph, Ont.; and to Dr. W. R. Gunn, Livestock Commissioner, Parliament Buildings, Victoria, B.C.

## Looking Backward

### 10 YEARS AGO

From The Nelson Daily News, March 31, 1942

Request of George Truscott, wooden sidewalk foreman, for retirement on superannuation March 31 was granted Monday night by the City Council. F. H. Dalrymple, street car motorman, will be superannuated because of ill health.

Repair of the street railway switch on Front Street at an estimated cost of $295 was approved by the City Council.

### 25 YEARS AGO

From The Nelson Daily News, March 31, 1927

On the eve of his departure to a new post, W. G. Hall, locomotive foreman at the Canadian Pacific Railway shops, Nelson Division, for the past six years, was presented by his fellow railroaders with a club bag, gold fountain pen and holder, and a cigar and cigarette case.

EDGEWOOD, B. C.—Farmers in this district intend to go in for tobacco raising this season. Small patches have been grown in recent years, but an organized effort is being made by the Farmers' Institute to put it on a commercial basis.

### 50 YEARS AGO

From The Nelson Daily Miner, March 31, 1902

The steamer Kaslo brought in one car of Rambler-Cariboo ore for the Selby smelter at San Francisco, one car of American Boy ore for Trail, and one car of Surprise ore for Nelson. The Kokanee also brought in a car of Molly Gibson ore for the Nelson smelter.

Forty-five men are at work on the bridge which the C.P.R. is erecting to take the place of the present wooden structure across the Kootenay River at a point four miles from this city. The bridge is to be of stone and steel. The three piers are to be of stone, and also the abutments. There are to be three steel plate girders and one lattice truss. The cost will be in the neighborhood of $80,000. The work at present is confined to the building of the two Western piers.

## Your Horoscope

Happiness, new friendships and pleasant financial surprises seem in the offing for you in the next months. A refined and artistic nature should bring today's child success and popularity.

# Letters to The Editor

Letters to the Editor of sufficient interest, but of too great length for the usual letters column will, on occasion be reproduced in news columns. All letters to the Editor must be signed, though a nom-de-plume may be used for publication.

## Finds Private Enterprise Nobler

To the Editor:

Sir—Regarding Social Security I maintain that the alley cat living on his wits, or as it were, private enterprise, is a far nobler creature than those fatuous felines to be found in Mr. G. A. Butlings mewtophia.

P. F. GRIFFITHS

# Canada Set for A-Power Target

By DOUGLAS HOW

OTTAWA, March 30 (CP) — A crown company will take command next week of Canada's atomic effort, empowered to map plans for what has been described as "greatly increased activity" in this vital field.

The big target is the harnessing of the atom for power, something Dr. C. J. Mackenzie—Canada's Mr. Atom—sees coming within the next five or 10 years.

The shift in command will come Tuesday, April 1, with a minimum of fuss and formality. However, it is an importnt milestone in the 10-year Canadian courtship of the atom. It means the greatest expansion in Canada's atomic program is beginning to take shape.

With work already started on the new Chalk River reactor or nuclear furnace, Dr. Mackenzie says he now will be able to devote himself full-time to "preparing for the greatly-increased activity" that will swing into full stride when the reactor is completed within the next two years. The increase in activity, he told a reporter, is already "coming along rapidly."

DENVER, March 30 (AP) — A deadly king cobra is believed loose in Denver today.

The snake apparently slithered out of the automobile of a reptile garden operator during at attempted burglary of the vehicle.

The snake, said to be from five to six feet long, was in a carload of reptiles and animals being transported to Bergen Park, Colo., by Scott Lamb.

# Views From the News Fronts

By JOHN M. HIGHTOWER

WASHINGTON, March 30 (AP)—President Truman's dramatic announcement that he is out of the running posed a vital question tonight for United States' allies and foes alike in the global structure with Soviet Communism:

Does his decision to retire increase the chances for change in U.S. foreign policy?

Indications are that the line to be taken by U.S. diplomats in world capitals is that the chances for a change are no greater now than they were before Truman's action.

The assumption of administration foreign policy experts is that the democratic party will have to run essentially on the record which Truman has made during his seven yeas a chief executive of the most powerful country in the anti-Communist coalition.

The Republican position on foreign policy is still a subject of intense debate and will continue to be until the party convention three months hence resolves the controversy in the adoption of a platform plank.

Truman's decision would appear to have no vital bearing on what the Republicans will elect to do about foreign policy.

Truman himself has been identified with the most revolutilionary period of change in the history of this country's relations with the outside world. Beginning with the Truman doctrine of 1947, in which he laid down the principle of helping other countries to defend their independence, through the present mutual security program of aid to countries in Europe, Africa and Asia, he has presided over the formation of a peacetime coalition unprecendented in extent.

## NO JAP FISHERMEN 100 MILES OFF COAST

OTTAWA, March 30 (CP) — Fisheries Minister Mayhew told the Commons an inquiry has produced no basis for a Vancouver report that Japanese fishermen are fishing 100 miles off the British Columbia coast.

He was replying to a question from James Sinclair (L—Coast-Capilano), parliamentary assistant to Finance Minister Abbott, about a report to that effect in the Vancouver Sun:

Mr. Mayhew said a check through departmental coastal patrols and other authorities proved the report to be "utterly untrue."

Capable of blowing a hole in a steel-plated warship, this mine becomes an attractive display when exploded harmlessly. It was planted by the North Korean forces to interfere with U.N. naval action but was set off by a minesweeper. — Central Press Canadian.

# Copyright Fees Tough on Small Radio Stations

TORONTO, March 30 (CP)—The Canadian Association of Broadcasters said Friday a new formula for copyright fees to be paid by Canadian radio will increase operating expenses of radio stations and cut into the funds broadcasters set aside for the development of Canadian music and talent.

"Unquestionably, the severe scale of payments will materially affect the financial position of many of the smaller Canadian broadcasting stations whose fees may be increased more than tenfold and there is some possibility that smaller communities may actually be deprived of broadcasting service," a statement issued by the Association's board of directors said.

Henceforth, royalties for performance of copyright music will be based on a percentage of revenue. The change was made by an award of the copyright appeal board in Ottawa Thursday.

# Movie Gossip

## It Seems That TV Critics Have Really Something to Criticize

By BOB THOMAS

HOLLYWOOD, March 30 (AP)—People in the television industry are always moaning, "everybody's a critic."

And it's true. Everybody has ideas about what is good and bad on TV. On the theory that enough criticism might bring improvement to the medium I'm going to get into the act and offer some thoughts about what comes over the home screen. For instance . . .

When will comedians learn that getting messy with food isn't as hilarious as their writers think it is? The thrown pie was funny when Mack Sennett introduced it. But TV comics have worn the gimmick out.

Last weekend, two young comics strained for laughs by putting butter and jam on their arms and throwing food wildly. Funny? Nope. These two flirt with the borders of good taste more than most others. They're funny enough without seeking comedy from physical incapacities or imitating girls. That might go in night clubs, but not on home TV.

TALKING COMMERCIAL

Why oh why, do all the soap ads on TV have to be sung? Some day a smart ad man will come up with an old-fashioned talking commercial. It will revolutionize the industry.

One of the most exciting shows on TV is the Ed Murrow program, "See It Now". It emphasizes the fact that TV's greatest worth is in the field of news. But— it is disappointing to see more than half the Murrow show being presented on the film. Viewers can see that sort of thing in any newsreel theatre. What they want is news as it's happening.

The "I Love Lucy" show is one of the most musing of the comedy half-hours. Lucille Ball is undoubtedly the best of the low comedians (and Imogene Coca the queen of high comedy). But— I wish the story situations wouldn't be quite so far-fetched and unbelievable. "My Friend Irma" gets almost as many laughs with plausable happenings and leaves a better impression.

Lowest of the low: The Hucksters who shout at the children in the audience. "Now, kiddies, go tell your mother that she's got to go to the store and buy the jumbo size box of crunchie wunchies."


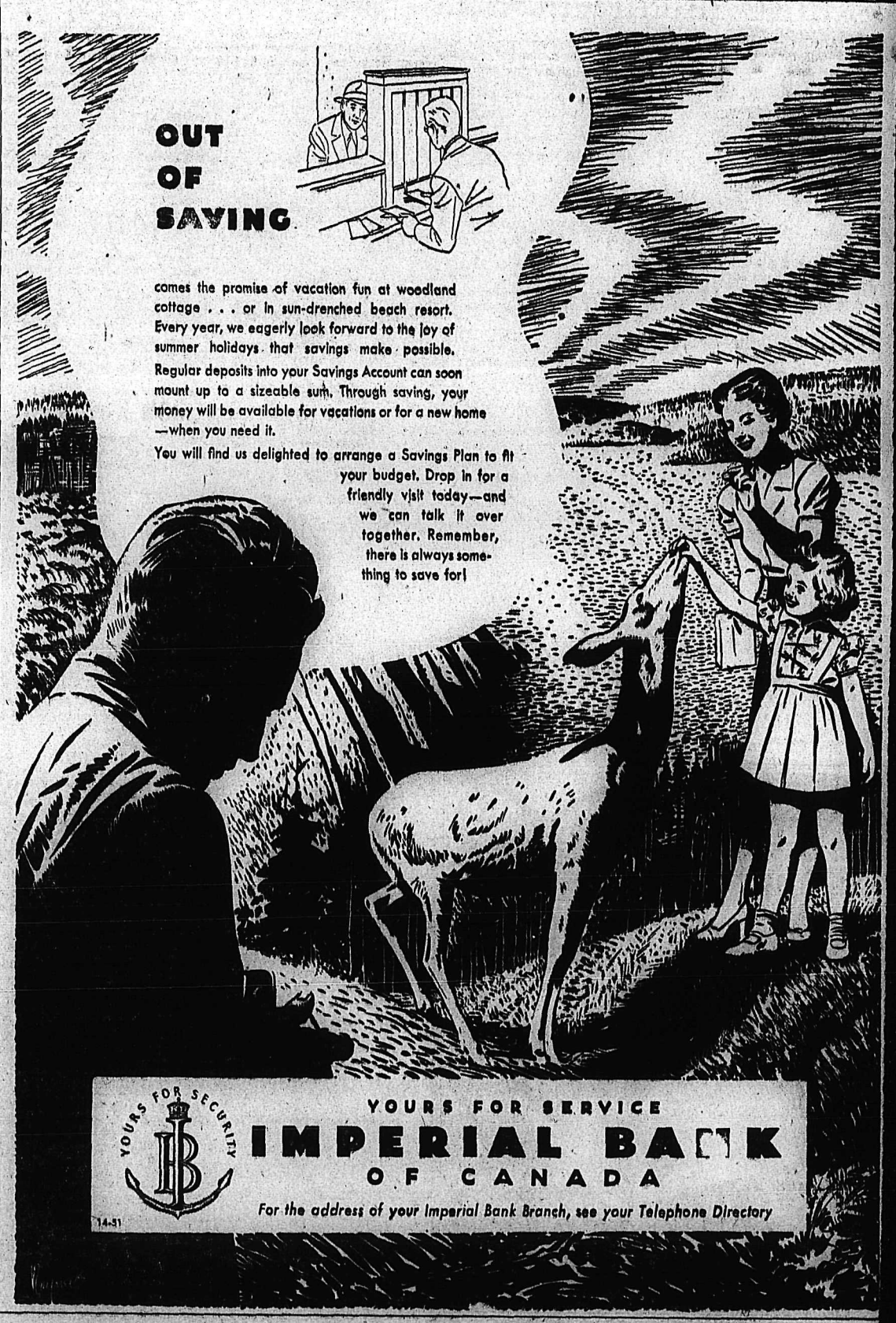



They'll Do It Every Time — By Jimmy Hatlo

## Today's Bible Thought

It is well to start accumulating wisdom in youth in school. But he who stops adding wisdom to his store will soon cease to be wise.

Oh teach us to number our days, that we may apply our hearts unto wisdom.—Ps. 9:12.

## Aunt Het

There ain't no perfect men, an' anybody as free o' faults as Bill seems on the outside, is certain to have somethin' wrong on the inside.

Buy, Sell, Trade the Classified Way

## Around the KOOTENAY in Sport

GERRY REYNOLDS

SURE SIGNS OF SPRING DEPT. . . Saw a youngster watching the final day of skating last week plopping a baseball in and out of his glove . . . Hockey and basketball are well into the stretch and baseball is luring the attention of at least one eye as March makes its final bow.

With baseball, it's just a case of moving into a new phase. Thanks to a high pressure sales job by American sportswriters, the game is kept in the news 11 months of the year although actual playing time extends only from April 15 to the first week in October. World Series post-mortems consume October, the annual Winter meeting and subsequent trade talk take care of November. Things ebb a little in December but pick up again in January when players and management start jockeying on contracts. This builds up until training camps open and then all the stops are out for another six months.

These camp stories are the best examples of the baseball writer's art, for my money. It seems every one of the 16 major league clubs has an excellent chance of winning a pennant IF a certain outfielder pans out at first base. IF the star pitcher returns to form and IF the rookie whiz gets discharged from the Army in time . . . Don't get me wrong, I admire the skill, an example which Canada's hockey writers are following more and more to glamorize our national Winter sport.

★ ★ ★

Curling enacted its swan song for this season here Sunday with the winding up of the Little Bonspiel. For most curlers in these parts, the season was lots long enough . . Not for Ted Waltjen, a 49-year-old Dawson, Yukon carpenter who moves on to Vancouver this week, with the hopes of getting into the windup spiel there. Ted, who can prove it by his diary, curled in no less than 184 matches this Winter . . . which must be a provincial, if not Dominion record . . . Average Nelson curler may play 45 or 50 games in a season.

Ted estimates he averaged 10 games a week this year, achieving this by being on hand at the rink to fill in at every opportunity in addition to his regular licks with the C. H. Parrish rink. He took part in every local spiel as well as the provincial event at Kimberley and the Butterfly at Creston where he aided Walter Duckworth in winning the primary competition . . . Needless to say, Ted came down from the Yukon for the express purpose of curling and certainly made the most of it . . . Slack season in his trade and the fact he hadn't been out of the Yukon for 12 years prompted his Winter vacation. Ted thoroughly enjoyed it and would like to do the same thing again next year. In the meantime, he'd like to extend his season mark at Vancouver before heading North again.

★ ★ ★

SHORT SHOTS . . . There's still nothing doing yet on the baseball front here but Ron Nash informs me his Tigers will be reorganized this week . . . Ron sees the possibility of both senior and intermediate nines operating under the Tiger banner this year. . . . If plans for night ball here materialize, a step most executives feel is necessary to revive interest, it would open the way for an expanded West Kootnay senior loop to include Trail and/or one or two Northern Washington clubs . . . Kimberley boxing promoter Herb Stanton informs he is trying to arrange a bout for his Golden Boy, Jack Butula, with a Lethbridge or Yakima fighter . . . Butula is also prepping for the Dominion championships and Olympic trials the end of April . . . Guy Taron, the Kootenay champion, says he would like to fight Butula again, in Nelson . . . According to Don (Lethbridge Herald) Pilling, ex-Smokie coach Bobby Kirk has applied for the coaching job with the junior Native Sons . . . ex-Dynamiter coach Ken McAulay is receiving plaudits for taking the mediocre Edmonton Oil Kings into the Western Canada League final this season.

# Leafs Near Elimination After 6-2 Loss; Bruins Thump Habs

*By The Canadian Press*

Hal Laycoe, bespectacled defenceman, sparked Boston Bruins to a 4-1 decision over Montreal Canadiens Sunday night for the Bruins first victory in the best-of-seven National Hockey League, semi-final playoff.

Montreal leads the series 2-1 on the strength of two victories at Montreal.

**Detroit Red Wings, riding high on a power-laden front wall and a solid defence, plastered Toronto Maple Leafs 6-2 Saturday to take a three-game lead in their best-of seven Stanley Cup semi-finals. The Wings should wrap it up Tuesday.**

The National Hockey League champions, winners by 3-0 and 1-0 scores in the opening games at Detroit, showed the partisan crowd of 14,402 just why they are at least even money to take the series in four straight. They had too much all-round know-how for the Blues and Whites even without the injured Red Kelly, starry defenceman.

**BRODA SUB-PAR**

The Leafs sent chubby, 37-year-old Turk Broda into the nets and the overweight Turk, stale from inaction during the regular 70-game season and his reflexes dulled to a walk, couldn't cope with the free-wheeling Wings. He whiffed on a couple but he was given poor protection by the Toronto defence and the blame, if any, certainly wasn't his.

It wasn't the Broda of old. The beloved hero of Toronto fans who came out of Brandon, Man., in the early 30s and caught on with the Leafs in the 1936-37 season, was in hot water most of the night. His clearing wasn't up to par and the Wings whipped in fast to snap up the rebounds and test The Turk again.

The Bruins scored three times within 62 seconds early in the second period and Laycoe launched that blistering attack by scoring on a 50-footer through goalie Gerry McNeil.

Thirty-three seconds later, Dave Creighton clinched matters for Boston by taking Jack McIntyre's pass from behind the net and poking the puck past McNeil.

In addition to setting up the third Bostoh goal for Eddie Sandford, Laycoe turned in a sensational defensive performance before the Bruins pulled into a 4-0 lead. Their last marker came early in the finale, when Fleming Mackell grabbed a loose puck and blasted home from about 10 feet out.

**HENRY STARS**

While Canadiens were out-shooting the Bruins by a 30-23 margin, Sugar Henry was superb in the Boston net. He turned in several breath-taking saves before Floyd Curry scored from close-up, with less than five minutes to go.

The Bruins kept Maurice (Rocket) Richard, a thorn in their sides in the other two games, under check and much of the Montreal attack was carried out by Paul Meger and Dollars St. Laurent.

The fourth game in the series will be played here Tuesday.

Nothing can be taken away from the Wings. The Production Line of Sid Abel, Gordie Howe and Ted Lindsay set the pace and their two other lines gave them a high-powered threat for the 60 minutes.

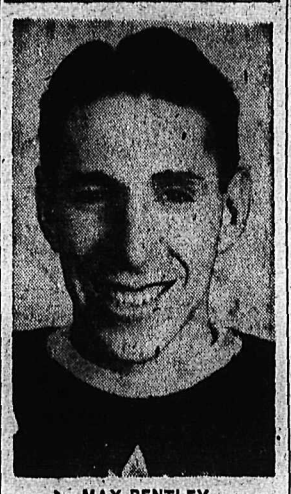

MAX BENTLEY
. . . best for Leafs

Goalkeeper Terry Sawchuk, Vezina Trophy winner, backed up the Detroit defence in big-league style and he was particularly brilliant in the third period when the desperate Leafs tried hard to make it a game. Sawchuk had 25 stops against Broda's 30.

Toronto's first goal of the series came at 11:15 of the opening period on a 40-foot high drive by Joe Klukay that caught an upper corner. Sawchuk didn't look good on that one but he made up for it with some nifty blocking of close-in shots that were labelled.

Klukay's goal matched a counter by Marty Pavelich at 10:54 and Detroit went ahead for keeps at 16:57 when Lindsay broke in fast on the Toronto defence to take his rebound and slap the puck past Broda.

But it was the third-string Detroit line of rookies Johnny Wilson and Alex Delvecchio and five-year veteran Metro Prystai that took the heart out of the Leafs. With Wilson the marksman, they figured in the third and fifth Wing goals, the last one giving Detroit a 5-2 lead at 48 seconds of the third period and snuffing out any hope the harassed Leafs had of salvaging the game.

**REISE'S FIRST**

Wing defenceman Leo Reise got his first goal of the season at 5:22 of the second period on a long shot that Broda didn't see and Ben Wolt ended the scoring midway through the third period. His drive from the blueline hit Broda's pads and slithered into the nets behind the confused 202-pounder.

In his hey-dey Broda could have taken Wolt's drive in his hip pocket.

Max Bentley, the best for the Leafs, scored Toronto's second goal at 12:20 of the second period, with assists going to Klukay and Fernie Flaman.

## Emerald Mine Rink Wins Little Bonspiel

Art Ronmark's Emerald Mine foursome carried off the major prizes last night as Nelson's 12th annual Little Bonspiel concluded, winding up the local curling season.

**Ronmark with buddies Stan Hill, John Duval and Rods Wakely captured the Hampton Gray Memorial trophy by virtue of an 11-8 primary event victory over Len Peerless of Nelson.**

Nelson rinks won the secondary and consolation events. L. J. Maurer took home the Putnam Cup by outscoring the popular Chinese entry of J. D. Hingwing 15-12 in the secondary final while Jim Milne took the Consolation and the Chamber of Commerce Cup by downing Ivan Staples and his Creston rink 15-10.

Thirty-eight rinks, including 21 outside entries, participated in the three-day event which opened Friday.

Nelson foursomes dominated the prize lists with Milt Ryalls and Jim Harvey taking third and fourth in the primary event while Alf Farenholtz was third in the secondary.

An all-southpaw rink, skipped by D. K. Archibald of Creston, earned fourth in the secondary while Bill Defoe of Nelson and P. A. Bateman of Rossland took third and fourth respectively in the Consolation.

**HAMPTON GRAY**
**(Primary)**
**Round 2**
Milne, Nelson 11, Vansacker, Nelson 9
Peerless, Nelson 11, Defoe, Nelson 8
Hallbauer, New Denver 8, McMynn, Salmo 7
Maurer, Nelson 11, Farenholtz, Nelson 1
Ronmark, Emerald 9, McKelvey, Creston 3
**Round 3**
Maurer, Nelson 4, Ronmark, Emerald 6
Harvey, Nelson 13, Tinling, Nelson 9
Ryalls, Nelson 13, Hallbauer, New Denver 4
Peerless, Nelson 8, Milne, Nelson 7
**Semi-finals**
Peerless, Nelson 11, Harvey, Nelson 7
Ronmark, Emerald 8, Ryalls, Nelson 7
**Final:**
Ronmark, Nelson, 11; Peerless, Nelson, 8.

**PUTNAM CUP**
**(Secondary)**
**Round 1**
Postlethwaite, New Denver 10, Bateman, Rossland 9
Fahrni, Kaslo 5, Thompson, Invermere 12
Jemson, Nelson 8, Albo, Rossland 2
Moir, Salmo 6, Seccombe, Rossland 10
Clark, New Denver 8, Bruce, Nelson 16
Hingwing, Nelson 11, Campbell, New Denver 9
Ortner, Trail 14, Parrish, Nelson 6
Pascuzzo, Cranbrook 6, Archibald, Creston 12
Seccombe, Rossland 11, Thompson, Invermere 7
Dickinson, Creston 8, McMynn, Salmo 9
Jandrell, Trail 5, Gold, Nelson 9
Vansacker, Nelson 3, Defoe, Nelson 8
aFrenholtz, Nelson 11, McKelvey, Creston 1
Bourque, Nelson 10, Palmer, Nelson 8
**Round 2**
Jemson, Nelson 7, Ortner, Trail 9
Hingwing, Nelson 11, Bruce, Nelson 10
Maurer, Nelson 13, Hallbauer, New Denver 8
Horton, Nelson 5, Seccombe, Rossland 10
Hingwing, Nelson 10, Gold, Nelson 9
Archibald, Creston 8, Postlethwaite, New Denver 5
Bourque, Nelson 7, Defoe, Nelson 9
Farenholtz, Nelson 10, McMynn, Salmo 6
Tinling, Nelson 10, Milne, Nelson 8
Tinling, Nelson 6, Maurer, Nelson 9
Ortner, Trail 9, Archibald, Creston 13
Seccombe, Rossland 7, Hingwing, Nelson 10
Farenholtz, Nelson 13, Defoe, Nelson 3
**Semi-finals:**
Maurer, Nelson 10; Farenholtz, Nelson, 8.
Hingwing, Nelson 12; Archibald, Creston 11 (extra end).
**Final:**
Maurer, Nelson 15, Hingwing, Nelson 12.

**CHAMBER OF COMMERCE CUP**
**(Consolation)**
**Round 1**
Fahrni, Kaslo 6, Parrish, Nelson 14
Albo, Rossland 13, Pascuzzo, Cranbrook 12 (11 ends)
Clark, New Denver 13, Campbell, New Denver 8
Farstad, Creston 8, Gibson, Trail 17
Horton, Nelson 7, Bruce, Nelson 13
Jemson, Nelson 11, Postlethwaite, New Denver 9
Bateman, Rossland 15, Vansacker, Nelson 15
Albo, Rossland 10, Parrish, Nelson 9
Palmer, Nelson 6, McKelvey, Creston 10
Gold, Nelson 1, Thompson, Invermere 10
Moir, Salmo 6, Staples, Creston 7
Bourque, Nelson 15, McMynn, Salmo 7
Dickinson, Creston 8, Jandrell, Trail 14
Milne, Nelson 10, Hallbauer, New Denver 4
**Round 2**
Jemson, Nelson 11, Thompson, Invermere 8
Tinling, Nelson 11, Defoe, Nelson 12
Bourque, Nelson 8, Milne, Nelson 7
Seccombe, Rossland 8, Ortner, Trail 14
Albo, Rossland 6, Gibson, Trail 9
aBteman, Rossland 13, McKelvey, Creston 7
Jandrell, Trail 7, Bruce, Nelson 6
Staples, Creston 9, Clark, New Denver 5
**Round 3**
Bateman, Rossland 10, Jandrell, Trail 8.
Milne, Nelson 11; Jemson, Nelson 6.
Gibson, Trail 6; Staples, Creston 8.
Ortner, Trail 7; Defoe, Nelson 10.
**Semi-finals:**
Staples, Creston 10; Bateman, Rossland 6.
Milne, Nelson 10; Defoe, Nelson 4.
**Final:**
Milne, Nelson 15; Staples, Creston 10.

## FLYERS, IRONMEN WIN FIRST; ROYALS LEAD IN P.C.H.L. PLAYOFFS

EDMONTON, March 30 (CP) — Edmonton Flyers Saturday night kept alive their Pacific Coast Hockey playoff hopes by defeating Saskatoon Quakers 3-1. Beaten in the first two games at Saskatoon, the Flyers prolonged the best-of-five series at least to a fourth game to be played at Edmonton Monday.

**A crowd of 6052 fans who paid saw sensational netminding by both Bill Brennan of Edmonton and Gump Worsley of Saskatoon. Each made 27 stops, many of them when apparently beaten.**

Edmonton scorers were Eldor Thomas, Hartley McLeod and Colin Kilburn. The lone Saskatoon goal was fired by Johnny Chad.

New Westminster Royals took a one-game lead in their semi-final with Victoria Cougars, scoring a decisive 4-1 victory.

Royals lead the best-of-seven series two games to one with the fourth game to be played at Victoria Tuesday.

Chubby Bobby Love scored two goals for the winners, with singles going to Amie Dufault and Gordy Fashoway. Bob Frampton ruined Lucien Dechene's shuout in the third period.

**DOUBLE OVERTIME**

George Homenuke's rebound goal at 5:01 of the second overtime period gave Seattle Ironmen a 3-2 victory over Tacoma Rockets Saturday night in their quarter-final game.

It was Seattle's first victory in the three games played.

While it was Homenuke who came up with the overtime clincher for Seattle, it was veteran centre Rudy Filion — and some fine goal-tending by Phil Hughes, who kicked out 51 shots — that kept Ironmen in the running.

## Manitobans Down Ellers In West Senior Cage Final

WINNIPEG, March 30 (CP) — A near point-a-minute scoring performance by King Carl Ridd Saturday night led Winnipeg Varsity Grads to a 68-61 victory over Vancouver Ellers in the first game of a best-of-five senior men's basketball final at the Varsity Field House.

**About 2500 fans jammed the University Arena, site of all games. Second contest is scheduled for Monday night and the third on Tuesday. Fourth and fifth, if necessary, will be played Thursday and Friday.**

Ridd accounted for 37 points of his team's total, including 13 field goals and 11 free throws. He was ably supported by Roy Williams with 12 and Mike Spack with seven . Jack Willet did a tremendous job of checking Vanconver's starry Reed Mitchell, who counted only eight points. Nev Munroe topped the Ellers with 13 points. John Forsythe had nine points.

## Montreal Hebrews East Hoop Finalists

MONTREAL, March 30 (CP) — Montreal Y.M.H.A. Blues Saturday won the Eastern Canada senior basketball semi-finals, overpowering Ottawa Brookes Broncos 75-48 in the second game of a total-point home-and-home series.

Y.M.H.A. won 63-53 last Saturday and takes the series 138-101.

The Blues now meet Tillsonburg Livingstons in a best-of-three series starting here Tuesday, for the Eastern Canada championship and the right to meet the Western winners for the Canadian title.

PHONE 144 FOR CLASSIFIED

## Oxford Defeats Cambridge, Canadian Bows for Winner

**LONDON, March 30 (Reuters)—The Oxford University crew pulled a stunning upset by defeating Cambridge Saturday in the boat race. Oxford strained along the 4¼-mile wind-and-snow driven Thames River course, winning by a scant quarter-length.**

Heavy snow and a biting wind made for the worst conditions in the history of the race, first rowed in 1829. Choppy water and stinging spray combined to make it as uncomfortable as possible for crows and spectators.

Diehard bands of spectators — well short of the 1,000,000 who would have turned out in good weather—clomped through the snow-covered towpaths along the river to follow the straining crews.

Hundreds of thousands of other Britons followed the race in cozy living rooms or cheery pubs, watching the television screen or trying to catch the commentators' running account through barking static.

**Rowing bow for Oxford was Christopher Milling of St. John's, Nfld., a law student at Merton College. He is believed to be the first born-bred Newfoundlander to take part in the annual classic. He has lived in Britin for the last four years.**

**Milling's British-born father, Geoffrey, won his blue with Oxford in 1922 and emigrated to Canada two years later.**

Other Canadians to race in the Spring classic in modern times include Peter Macdonnell of Toronto, (Cambridge 1945) and Hart Massey, formerly of Toronto (Cox of Oxford 1938.)

The Cambridge stroke oarsman, making his first bid to lead his college to victory in the boat race, collapsed after the race. The Oxford No. 2 oar also had to be helped from the boat.

In keeping with tradition, the Oxford Cox was heaved into the icy waters by his victorious teammates.

## Crawford Resigns Hershey Post

HERSHEY, Pa., March 30 (AP) —Jack Crawford, coach of the Hershey Bears of the American Hockey League, today announced his resignation saying he felt it was unfair to his family to transfer them twice yearly between Hershey and their Boston home.

Crawford, former defenceman with Boston Bruins of the National League, has coached Hershey for the last three seasons. Last night his team bowed out of the A.H.L.'s Calder Cup playoffs, losing to Pittsburgh Hornets.

He did not indicate what his future plans may be.

## The Scoreboard

By The Canadian Press

**NATIONAL LEAGUE**
Detroit 6 Toronto 2.
(Detroit leads best-of-seven semi-final 3-0)
**PACIFIC COAST LEAGUE**
New Westminster 4 Victoria 1.
(New Westminster leads best-of-seven semi-final 2-1)
Seattle 3 Tacoma 2 (two overtimes).
(Tacoma leads best-of-five quarter-final 2-1)
**EASTERN LEAGUE**
Johnstown 6 Springfield 2.
(Johnstown wins best-of-five series 3-0)
**ALLAN CUP**
**Western Canada Semi-Final**
Letellier 3 Fort Frances 10.
(Fort Frances leads best-of-seven series 2-0, one game tied)
**Eastern Canada Semi-Final**
Janquiere 2 Pembroke 3.
(Pembroke leads best-of-five series 1-0)
**All-Ontario Final**
Stratford 4 Sault Ste. Marie 3.
(Stratford leads best-of-seven final 1-0, one game tied)
**MEMORIAL CUP**
**Quebec Final**
Montreal 5 Quebec 1.
(Montreal leds best-of-seven final 3-2)
**OHA Jr. Final**
Guelph 6 St. Catharines 6.
(Guelph leads best-of-seven final 3-1)
**Eastern Canada Quarter-Finals**
Halifax St. Marys 2 Ottawa East-
(Ottawa wins best-of-five series 3-1)
**Sunday**
**QUEBEC JUNIOR FINAL**
Quebec 1 Montreal Canadiens 2.
(Montreal wins best-of-seven series 4-2)
**QUEBEC SENIOR FINAL**
Chicoutimi 3 Quebec 6.
(Quebec leads best-of-nine series 1-0)
**WESTERN CANADA SEMI-FINALS**
Regina 6 Flin Flon 2.
(Regina leads best-of-seven series 2-0)
Fort William 8 Winnipeg 6 (overtime).
(Best-of-seven series tied 1-1, one game tied)
**WESTERN CANADA INTERMEDIATE SEMI-FINAL**
Keewatin Millers 8 Dauphin Kings 5.
(Best-of-five series tied 1-1).
**AHL PLAYOFF**
Cincinnati 1, Providence 3.
(Providence leds 1-0 in best-of-five semi-final).

## Snow Puts Halt To U.K. Soccer

LONDON, March 30 (Reuters) — The Football Association Cup semi-final between Arsenal and Chelsea was postponed because of sonw. It was the first time in F. A. Cup history that a semi-final match had to be postponed because of the weather.

Groundkeepers struggled to keep the field markings clear but the wind kept sweeping the snow into a heap at one end of the pitch.

The referee called off the match, expected to be played at Tottenham here next Wednesday.

Blackburn Rovers and Newcastle United were scheduled to meet in the other half of the semi-finals.

VIENNA, March 30 (AP)—Austria will meet Chile in the first round of this year's Davis Cup Tennis Tournament in Vienna May 3-5.

## Edmonton Laces Vernon Juveniles

VERNON, B.C., March 30 (CP) — Edmonton Maple Leafs thrashed Vernon Juveniles 13-3 tonight in the first game of their best-of-three B.C.-Alberta championship playoff.

The heavier, faster skating Albertans wore their lighter opponents down in the first two periods and then came through with a seven-goal barrage in the final canto.

Norm Ullman scored four goals and assisted on two others to pace the Edmonton team. Other Edmonton marksmen were John Bucis with three goals, Lionel Repka with a pair, and Orrie Mandryk, Ron Tookey, Chuck Holmes, and Dick Dunningan with singletons.

Tony Spelay paced the Vernon team with two goals and an assist. Harfold Thorlakson scored the other Vernon goal.

**PATS WHIP BOMBERS**

FLIN FLON, Man., March 30 (CP) —Regina Pats Saturday night whipped the Flin Flon Bombers 6-2 here to take a two-game lead in the best-of-seven Western Canada Memorial Cup semi-final.

The series now moves to Regina for games Monday and Wednesday

## Nelson Junior Cagers Down Kaslo

Nelson junior high school basketballers won both ends of an exhibition doubleheader against Kaslo quintets here Friday.

The Bruinettes had little trouble with the Kaslo girls, winning 43-10, but the Ramblers had a tight squeeze before shading the visitors 22-20 in the boys' tilt.

Bruinettes jumped into an 11-2 first-quarter lead and breezed in. Joan Will and Margaret Farenholtz led with 10 points apiece while Edith Grundy had six. Dolly Potter was best for the losers with four points.

Tom Marshall led the Ramblers in a last-quarter drive that erased an 18-12 deficit to give them the victory. Ramblers had a 12-10 half-time lead but were held scoreless in the third period as Kaslo built up their margin.

Marshall scored eight points while Brian Greenwood was next with six for the winners. For the losers, G. Lind and M. Moody matched these efforts with eight and six respectively.

## Canmore Intermedes Two Up on Kamloops

KAMLOOPS, B.C., March 29 (CP) — Canmore Legionaires moved within one game of winning the Western Canada intermediate semi-finals tonight as they beat Kamloops Bessette Loggers 7-5. Legionaires copped the opener in the best-of-five series Thursday night 7-4.

Third game will be played Monday night.

**CONNAUGHT HIGH WINS SCHOOLS' HOOP TITLE**

VANCOUVER, March 30 (CP) — New Westminster's Duke of Connaught team Saturday night won the British Columbia Highschool Basketball Corwn by whipping Mission 38-26.

It was the Duke of Connaught's fourth straight win in the four-day tournament and gave the team the George Sparling Trophy for the third consecutive year.

Alberni gave Vancouver Island one consolation by dumping Victoria High 36-22 to grab third spot and the D.C.H.S. Boy's Trophy.

B-H PAINTS
cover more area!

When in Spokane...
MOTOROLA
Car Radios
$49.95 to $89.95
Free Installation
★
Recapping
600 x 16 – $9.30
★
Seat Covers
Fibre $11.95
Plastic $19.95
PRIESS Tire Co.
716 W. 2nd
Spokane, Wash.

THE SCOTCH THAT CIRCLES THE GLOBE
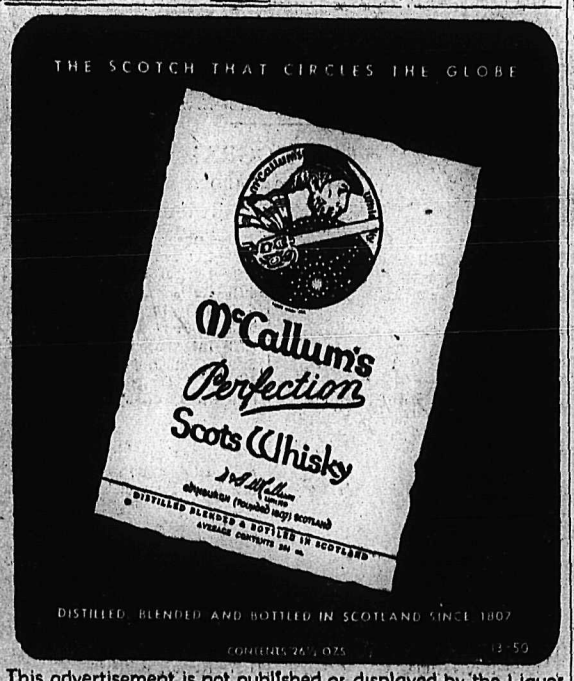

This advertisement is not published or displayed by the Liquor Control Board or by the Government of British Columbia.

WHEN ONLY The Finest WILL DO

This advertisement is not published or displayed by the Liquor Control Board or by the Government of British Columbia.

ROLL-YOUR-OWN SMOKERS!
Protect Your Eyes and Throat
Use ZIG-ZAG
CIGARETTE PAPERS
Will not irritate — They are pure!
WHITE COVER "Thin Paper" Slow Burning
BLUE COVER "Egyptien" Free Burning
"EGYPTIEN" CIGARETTE PAPER STRIPS
40 Strips — 200 Cigarettes — 5 Cigarettes in one operation

Such Economy!
ESSO and ESSO EXTRA—there's no better buy! Backed by Imperial Oil's 72 years of refining experience . . . by the most extensive research . . . the most modern refineries. Buy anywhere in Canada at the sign that says quality—the ESSO sign.
"Glad I switched to ESSO GASOLINES"

LI'L ABNER

HENRY

KING OF R.C.M.P.

BLONDIE

SECRET AGENT

DONALD DUCK

BUZZ SAWYER

JIGGS

DURING THEIR SHIP'S STOP for fuel at Midway Island, on its way from Halifax to the Far East, four crew members of HMCS Nootka make a close-up inspection of the island's famous goonie birds. Left to right are A.B. Alex Souchuk, Montreal; A.B. John Vincent, Peterboro, Ont.; A.B. David Clelland, Guelph, Ont., and A.B. William Deazley, Toronto.—Central Press Canadian

BARGAIN HUNTERS will envy Barbara Manausa, 19, as she admires a $25,000 chinchilla coat bought by her father for her for $550 at a Chicago auction sale of the famous Insull furs. The 78-year-old widow of utility magnate Samuel Insull declared that the garment had been rarely worn and had cost more than $10,000 in storage charges. — Central Press Canadian.

THE ESTABLISHED VOTE-GETTING TECHNIQUE is followed by presidential candidate Robert Taft, campaigning for the Republican nomination. In Medford, Wisconsin, he dutifully poses with twins Jimmie and Johnnie Lemke.—Central Press Canadian.

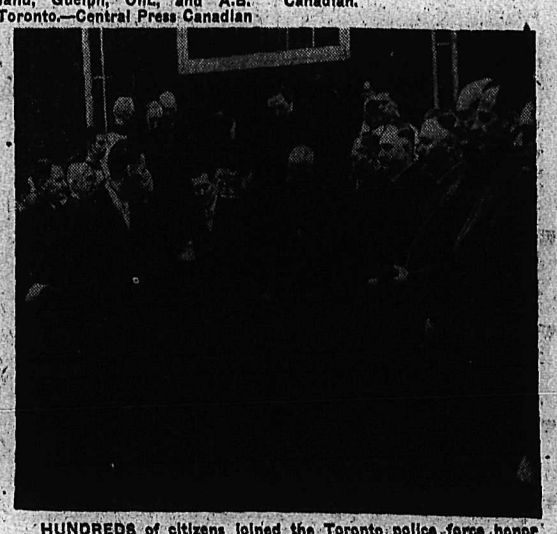

HUNDREDS of citizens joined the Toronto police force honor guard of 150 to pay their last respects to Sergeant of Detectives Edmund Tong, hit by gunman's bullets and dying 17 days later. Here his coffin is taken from Anglican Church of the Nativity to begin the solemn parade to the cemetery.—Central Press Canadian.

THESE RUSSIAN-TYPE TANKS, captured in Korea, are being converted into scrap to make tanks for U.N. forces. At the Aberdeen Proving Grounds in Maryland, a worker, right, is ready to start reducing the tanks to small pieces with a torch.—Central Press Canadian.

About 150 Ontario Government and local civic officials toured the Hydro Electric Power Commission's $182,000,000 project at Niagara Falls. Part of the party is seen inspecting the outlet of the new power stream, which is tunneled under Niagara Falls for several miles at the Niagara River, not far from the Queenston power plant. Power will be derived from the new project in 1954. —Central Press Canadian.

## DAILY CROSSWORD

**ACROSS**

1. Finest
5. Bind with a belt
9. Of the sun
10. Fragrant woods
12. Arrange in a line
13. Slant
14. Fish
15. Merry
17. Pull along
18. Fresh
20. High
23. Selenium (sym.)
24. Streetcar (Eng.)
26. Scanty
28. Electrified particle
30. Trouble
31. Signify
34. Erase (print.)
37. Gold (Her.)
38. Pitcher with a lid
40. Audience
41. Monetary unit (Latvia)
43. Excavate
45. Toward
46. Clan
49. Fashions
51. Pacific island
52. Rub out
53. Rip
54. Dispatched

**DOWN**

1. More courageous
2. High priest
3. Warbled
4. Care for medically
5. Fuel
6. Sick
7. Source
8. Remove from high office
9. A holy person
11. Conduit
16. Sweet potato
19. Tarry
21. Marshy meadow
22. Placed
25. Speck of dust
27. Merriment
29. Fresh
31. Sheds feathers
32. Biblical mount
33. Color
35. Newest
36. Appearing as if eaten
39. Writes poetry (var.)
42. Duration
44. Pierce with horns
47. Long, feather neckpiece
48. Audience
50. Biblical name

BRAD WOWS
ORATE ALIEN
HAREM SINAI
ICE ECHO GP
OH DRAY TAA
DAIS BATS
HAWTHORNE
TORN IRAK
AIN NEON BO
ID GIRL NEW
LEMON ORALE
SNORE GILLS
SAYS YALE

Saturday's Answer

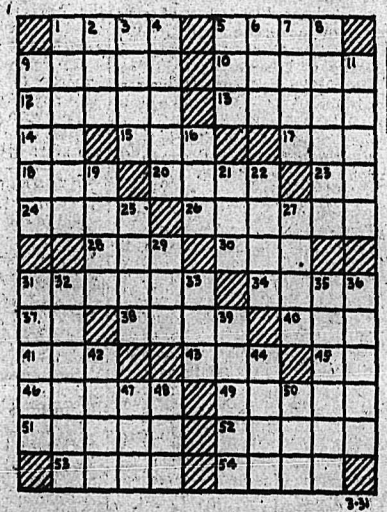

**DAILY CRYPTOQUOTE—Here's how to work it:**

A X Y D L B A A X B
is L O N G F E L L O W

One letter simply stands for another. In this example A is used for the three L's, X for the two O's, etc. Single letters, apostrophes, the length and formation of the words are all hints. Each day the code letters are different.

**A Cryptogram Quotation**

Y K T N R V F V Y R H T M S G V H M S V-
S T F Y V G Y K T R T J L W V G H T E T F Y S T F Y
Y K L E B M H B L W W M H V O E T — B T W W E.

Saturday's Cryptoquote: HE HAD A HEAD WHICH STATUARIES LOVED TO COPY—MACAULAY.

Distributed by King Features Syndicate

# ON THE AIR

## CKLN PROGRAMS . . . 1240 ON THE DIAL

PACIFIC STANDARD TIME

MONDAY, MARCH 31, 1952

7:00—News
7:05—Norm's Coffee Club
7:30—News
7:35—Norm's Coffee Club
8:00—News
8:10—Sports News
8:15—Breakfast Club
8:45—Towler Serenade
8:55—Meal of the Day
9:00—Western Tune Show
9:30—Morning Concert
10:00—Morning Devotions
10:15—Sons of Pioneers
10:30—Kenny Baker
10:45—Musical Kitchen
11:00—News
11:05—Dorothy Douglas
11:10—For You Madame
11:30—Aunt Mary
11:45—Forbidden Diary
12:00—Notice Board
12:15—News
12:25—Sports News
12:30—Farm Broadcast
12:55—Ogilvie Reminder Time
1:00—Afternoon Concert
1:45—Cooking School
1:56—Women's Commentary
2:00—B.C. School Broadcast
2:30—Album of Melody
3:00—Sacred Heart
3:15—Charlie Kunz Piano
3:30—Pacific News
3:45—Novel Time
4:00—Sunshine Society
4:30—The Sun Horse
4:45—Young Man With a Song
4:55—Report from Parliament Hill
5:00—Rawhide
5:20—Meet Louis Armstrong
5:30—Sports News
5:35—Superman
5:50—News
6:00—Red Skelton Show
6:30—Cavalcade of Melody
7:00—News
7:15—News Roundup
7:30—Club Date
7:45—Boom Towns
8:00—Linger Awhile
8:30—National Farm Radio Forum
9:00—Songs in the Night
9:30—Muleskinners
10:00—News
10:15—Fred Hill
10:30—"Affectionately Jenny"
11:00—News Night Cap

## CBC PROGRAMS

PACIFIC STANDARD TIME

TUESDAY, APRIL 1, 1952

8:00—News
8:10—Here's Bill Good
8:15—Breakfast Club
8:45—Laura Limited
9:00—News
9:15—Aunt Lucy
9:30—Concert Hour
10:00—Morning Visit
10:15—The Happy Gang
10:45—Guestin' With Kestin
11:00—Kindergarten of the Air
11:15—A Man and his Music
12:15—News
12:25—Showcase
12:30—B.C. Farm Broadcast
12:55—Five to One
1:00—Afternoon Concert
1:45—CBC School for Consumers
1:56—Women's Commentary
2:00—B.C. School Broadcast
2:30—Album of Melody
3:00—Brave Voyage
3:15—Program Resume
3:30—Party Line
3:45—Novel Time
4:00—Sunshine Society
4:30—Cook of the Seven Seas
4:45—Lyrical Lady
4:55—News
5:00—Tony the Troubador
5:15—John Fisher
5:20—International Commentary
5:30—Piano Playhouse
6:00—"Dr. Dogbody's Leg"
6:30—Now I Ask You
7:00—News
7:15—News Roundup
7:30—Leicester Square
8:00—The Nation's Business
8:15—The Commodores
8:30—Mystery Theatre
9:00—Sweet and Lovely
9:30—Barrie Craig
10:00—News
10:15—Trans-Atlantic Traveller
10:30—Nocturn
11:00—UN Today
11:15—Judy Canova Show
11:45—Nightcap
11:57—News

# CLASSIFIED ADS

*PERSON-TO-PERSON WANT ADS FOR QUICK RESULTS!*

**Phone 144** Deadline for Classified Ads—5 p.m. **Phone 144**

## HELP WANTED

### STAFF POSITION

A permanent position is open with a national firm for a person with some accounting experience. The position offers entrance into administrative work eventually. A wide range of staff benefits is available including sickness, accident and life insurance, pension and holidays. Write Box 9446 Daily News.

WANTED IMMEDIATELY
Two first-class automobile mechanics and tune-up men. Excellent opportunity for experienced men. Chrysler, Plymouth agency. Steady employment, top wages. Write, giving age and qualifications.
PEERLESS MOTORS LTD.
Kimberley, B. C.

WANTED AT ONCE BY LEADING Nelson garage—Ambitious, intelligent young man for office and front-end service. Apply Box 9432. Daily News.

WANTED — YOUNG MAN FOR shipping department automotive wholesale. Must be Nelson resident. Apply in own handwriting to Box 9353, Nelson Daily News.

WANTED — AN EXPERIENCED farm hand, able to milk if required. Room and board. State wages. Plim Drake, Box 27, Rossland.

WANTED—STENOGRAPHER FOR uptown radio station office. Apply in writing to P.O. Box 250, Nelson, B.C.

WANTED — OPERATOR FOR EMco 104 Loader. Apply Emerald Mine, Salmo, B.C.

WANTED — MACHINE DOCTOR. Apply P.O. Box 44, Salmo, B.C.

## SITUATIONS WANTED

FEMALE COOK WANTS WORK IN small camp or as helper in large camp. Phone 381-L, Rossland.

## BOATS and ENGINES

WANTED — GOOD SMALL ROWboat, 14-15 ft. preferred. Square stern, round bottom; oars. Must be in A-1 shape. Also Elto Service Twin, heavy duty, 13 h.p. for sale. Allisebrook, Kaslo. Phone 44-F.

FOR SALE — 5 H.P. GENERAL Electric motor, overload breaker switch, and main switch. All A-1 condition. Two motor cycle generators and other parts of 1937 H.D. single cylinder. Write W. R. Lindgren, Kimberley, B.C.

24 FOOT CABIN CRUISER, 7 FT. beam, tonnage approximately 324. Phone 404-L or write 323 Nelson Ave.

FOR SALE — 16 FOOT CLINKER built-boat. 5'6" beam. Like new. $180. Phone 1383-L.

## PROFESSIONAL DIRECTORY BUSINESS AND

**ASSAYERS AND MINE REPRESENTATIVES**

E. W. WIDDOWSON & CO. Assayers 301 Josephine St., Nelson.

H. S. ELMES, ROSSLAND, B.C. Assayer, Chemist, Mine Rep.

**AUTO WRECKERS**

DAVIES TRANSFER AND AUTO Wrecking. Phone Rossland, 171.

**ENGINEERS AND SURVEYORS**

R. W. HAGGEN Land Surveyor. Mining and Civil Engineer. Grand Forks and Rossland.

BOYD C. AFFLECK, 218 GORE ST Nelson, B.C., Surveyor, Engineer

**INSURANCE AND REAL ESTATE**

McHARDY AGENCIES LTD. Insurance, Real Estate. Phone 135

**LIVESTOCK DEALERS**

WE BUY OR SELL LIVESTOCK—Contact H. Harrop, Phone 117.

**MACHINISTS**

BENNETTS LIMITED
Machine Shop, acetylene and electric welding, motor rewinding
Phone 593 324 Vernon St

**TIMBER CRUISING, ETC.**

TIMBER CRUISING ANYWHERE in B.C. E. H. Hird, Slocan City.

## Nelson Daily News

**Classified Advertising Rates:**

15c per line first insertion and non-consecutive insertions.
11c line per consecutive insertion after first insertion.
48c line for 6 consecutive insertions.
$1.56 line per month (26 consecutive insertions) Box numbers 11c extra. Covers any number of insertions.
PUBLIC (LEGAL) NOTICES, TENDERS, Etc.—20c per line, first insertion. 16c per line each subsequent insertion.
ALL ABOVE RATES LESS 10% FOR PROMPT PAYMENT

**Subscription Rates:**
**(Not More Than Listed Here)**

| | |
|---|---|
| By carrier, per week, in advance | .30 |
| By carrier, per year | 15.60 |
| United States, United Kingdom: | |
| One month | $ 1.25 |
| Three months | 3.75 |
| Six months | 7.50 |
| One year | 15.00 |
| Mail in Canada, outside Nelson: | |
| One month | 1.00 |
| Three months | 2.75 |
| Six months | 5.50 |
| One year | 10.00 |

Where extra postage is required, above rates plus postage.

## AUTOMOTIVE MOTORCYCLES, BICYCLES

### Specials! Specials!

| | |
|---|---|
| 1938 Plymouth Sedan | $450 |
| 1940 Ford Coupe | $550 |
| 1938 Willys Coupe | $350 |
| 1938 Ford Sedan | $300 |
| 1937 Ford Sedan | $300 |
| 1936 DeSoto Sedan | $350 |
| 1936 Ford Coach | $350 |

AND

New 1951 Ford Sedan
1951 Austin Sedan
1950 Mercury Pickup
1950 Austin Sedan
1951 A-70 Pickup
1949 Dodge Express
1948 International ¾-Ton
1948 G.M.C. Pickup
1947 Chevrolet Pickup
1948 Plymouth Sedan
1947 Ford Sedan
1941 Chevrolet Sedan

### EMPIRE MOTORS

803 BAKER ST. — NELSON, B.C.
PHONE 1135
Austin Sales and Service

FOR SALE—1951 CHEV. ½-TON. Red color with all chrome deluxe cab. 3800 miles. Save $400. Price $1800. Phone Passmore Store, Passmore, B.C.

1947 FLAT DECK, STEEL BODY, 2 ton Studebaker truck. Oversize dual tires. Low mileage. First class condition. P.O. Box 40, Silverton, B.C.

FOR SALE—1950 B.S.A. 500-TWIN motorcycle. Excellent condition. Only 6000 miles. Contact D. Marshall at Daily News after 5 p.m.

FOR SALE — BY PRIVATE OWNER, 1950 Oldsmobile sedan, radio, air conditioner and heater. Low mileage. Phone 1553.

FOR SALE — WELL-KEPT 1950 Anglia, 16,000 mileage, only $865, or best offer. Phone 359-Y or Box 9356, Daily News.

DAMAGED 1951 HILLMAN SEDAN —Only 1600 miles. Price $650. Also 1947 G.M.C. 2½-ton dump truck. Phone 530.

1948 CHEV. SEDAN PANEL DLY. One owner, in first class condition. $1300. Box 9222 Daily News.

FOR SALE—1941 FORD SEDAN; good condition. Apply 130 Chatham St. or phone 306-R.

FOR SALE—3 MEN'S BICYCLES, very cheap. Phone 508-R3.

## FOR SALE MISCELLANEOUS

"Nu-Life" Stainless Steel double bottom waterless cooking utensils, offer a special trade-in allowance on your old cookware. Box 333, Nelson, B.C.

FOR SALE — FOUR-HOLE UNIversal deep freeze. Like new. Cheap for cash. Ph. 180-R after 5 p.m.

FOR SALE — SEVERAL 2 WHEEL lumber buggies in good condition. Apply Glacier Lumber Co. 905 Gordon Rd.

CRESS BUNION SALVE — FOR amazing relief. Your Druggist sells CRESS.

FOR SALE—MODERN HOME OR office desk. Blonde birch finish. Phone 1474-R. Valley Mfg. Co.

FOR SALE — HOTEL-SIZE SIMplex electric ironer; also pool table 4'6" x 8'9" 419 Baker St.

FOR SALE — BEATTY WASHER and 2 galvanized wash tubs. Phone 884-R.

FOR SALE — HAND-CROCHETED table cloth. Phone 723-L before 5 p.m.

FOR YOUR WOODWORKING REquirements ph. 1282-L evenings. Amoroso and Fazio, 518 Sixth St.

FOR SALE—BLACK PIPE, 1¼". Good; used. 16 cents per foot. Write 2017 2nd Ave., Trail, B.C.

PIPE — FITTINGS — TUBES SPECial low prices. Active Trading Co 935 E Cordova St., Vancouver

MICRONIC HEARING AIDS.—Write P.O. Box 39 Nelson B.C.

## WANTED, MISCELLANEOUS

TOP MARKET PRICES PAID FOR scrap iron, steel, brass, copper, lead, etc. Honest grading. Prompt payment made. Atlas Iron & Metals Ltd., 250 Prior St., Vancouver, B.C. Phone Pacific 6357.

WANTED — 4 BURNER PROPANE gas stove in good condition. Cottage type preferred. Maple Leaf Cafe, Salmo, B.C.

SHIP US YOUR SCRAP METALS or iron. Any quantity. Top prices paid. Active Trading Company 916 Powell St., Vancouver, B.C.

WANTED TO RENT, GOOD PIANO or will store for use of same. No small children. Phone 1558-X.

CEDAR POLES, ALL CLASSES and lengths. Larch poles. Glacier Lumber Co., Box 450, Nelson, B.C.

SHIP YOUR HIDES TO J. P. Morgan, Nelson, B.C.

## MACHINERY

### FOR SALE
### USED MACHINERY

**ONE HOBART ARC WELDER**
300 amp., 40 volt, 1500 r.p.m., direct connected to 6-cylinder Chrysler gas engine, mounted on steel skids.
Price $1075
F.O.B. Nelson, B.C.

**ONE LINCOLN ARC WELDER**
375 amp., 440 volt, 60 cycle, 3 phase, frame F.K.L., mounted on steel wheels.
Price $550
F.O.B. Nelson, B.C.

**ONE DODGE TRUCK**
4x4 Army type, 4 wheel drive, new recap tires. In excellent condition.
Price $1750
F.O.B. Nelson, B.C.

### NELSON MACHINERY Company, Ltd.

"If It's Machinery You Need, Consult Us"
214 Hall St. Nelson, B.C.

FOR SALE—DISMANTLED SAWmill plant. We are dismantling a sawmill breakdown plant at Ocean Falls. Majority of equipment is for disposal including log haul chain and drive, log loading equipment, 10-foot Clark band mill, jump saw, 60" Sumner edger with synchronous drive, trimmers, etc. All or part for sale. For additional details write or wire Mr. A. R. Dyrsmid, P.O. Box 879, Vancouver, B.C.

BULLDOZER FOR SALE—1 T.D.9 International with Isaacson angle dozer and Isaacson logging winch. Electric starter and operator's logging guard. All in good condition. Apply Moynes Motors and Transfer, Trail, B.C.

NATIONAL MACHINERY CO. LIMITED
DISTRIBUTORS FOR: MINING, SAWMILL, LOGGING AND CONTRACTORS' EQUIPMENT
Enquiries invited.
Granville Island, Vancouver 1, B.C.

FOR SALE—NO. 30 GAS CATERpillar Tractor, wide gauge, overhead cable angle dozer and winch in good running condition. Recently overhauled. Price $1200.00 cash. Apply Box 8, Nakusp, B.C.

FOR RENT—ONE LeROI MODEL 60 air compressor and breaker. Apply Creighton-Horswill Construction Company, Limited, Castlegar, B.C. Telephone 3721.

TRUCK, TRACTOR AND LOADing winches available from stock LeRoi 105 Compressor for rent. Bayes Equipment Co., Cranbrook, B.C.

## LIVESTOCK, POULTRY AND FARM SUPPLIES, ETC.

R.O.P. SIRED—ORDER YOUR REquirements now from one of the most popular breeds: S.C. White Leghorns, New Hampshires, Rhode Island Reds. Now available at the Triangle Chick Hatchery, phone 3201, Armstrong, B.C.

WANTED — THREE OR FOUR good milk cows, recently freshened or to freshen soon, Ayrshire or Holstein preferred. Apply Box 107, Trail, B.C. Phone 1719.

FOR SALE — 2 AYRSHIRE BULL calves from excellent cows and Shannon stock. Wanted: 1 saddle horse, young and well broke. L. Bourgeois, Crescent Valley, B.C.

IF YOU INTEND BUYING BABY chicks or pullets this year, write for catalogue of breeds and prices to APPLEBY POULTRY FARM, MISSION CITY, B.C.

1 HOLSTEIN COW, 6 YRS. OLD, due to freshen July. 1 sow, heavy in pig. Apply Hood, Creek Street. Phone 602-Y.

FOR SALE — ALFALFA HAY, 12 tons, also 4 tons timothy. Alex Ivany, Lister, B.C.

HAY, SELLING BALED NO. 1 alfalfa. Two miles South of Lister P.O. Hutchings, Lister, B.C.

FOR SALE — PUREBRED HOLstein bull, 2 years old, about 1200 lbs. Price $225.00. Quin, Harrop.

MILK COW FOR SALE — TO freshen 1st week in April. A. V. Nash, 7 mi., North Shore.

## PETS, CANARIES, BEES, ETC.

### 7 Lovely COLLIE PUPS

MOTHER — PEDIGREED
FATHER — DOUBTFUL
Sacrifice at
$10 Each
Delivery approximately April 15
H. HARROP

## ROOM AND BOARD

FOR BOARD AND ROOM, APPLY 920 Edgewood Ave. Phone 359-Y.

## PROPERTY, HOUSES, FARMS ETC., FOR SALE

### WE SUGGEST

You list your property with us TODAY. We can help finance and get you all cash. Give us your listing, and we will advertise regularly. Our window on Baker Street attracts many buyers.

PHONE 269 TODAY

C. W. APPLEYARD & CO. LTD.

FOR QUICK SALE
Immediate occupancy, 1½ story house. 2 lots. Fairview district.
$6300 CASH
F. A. WHITFIELD
Real Estate, Fire and Car Insurance
302 Baker St.
Phone 312 or 408-L

WHY RENT, WHEN YOU CAN buy a 5-room house (needs some finishing), 9 acres land; good garden, soil, fruit trees, small fruits; outbuildings, all for $4750. On main highway to Trail, 5½ miles from Nelson. Phone 189-X1 evenings. D. A. Hellikson, Taghum.

20 ACRES, BEASLEY, WONDERful for auto camp. New 7000 gal. water tank. Must sell. Apply H. Clark, Corra Linn, B.C.

1 ACRE, ALL CLEARED, WITH 2 houses, 1½ miles on Ymir Rd. Price $2500. For further information, write Box 7854, Daily News.

FOR SALE — 5-ROOM HOUSE. Reasonable terms. Phone 517-Y.

FOR SALE—2-BEDROOM HOUSE, uphill. Phone 464-R3.

## RENTALS

WANTED IN NELSON OR DIStrict, house or apartment suitable for family, two boys aged 10 and 8 (well disciplined). Advance rent and references. Apply Box 9223 Daily News.

URGENTLY NEEDED — TWO OR three bedroom house for couple with 9-year-old daughter. Reliable tenants with permanent employment in city. Box 9363, Daily News.

WANTED — 3 OR 4 BEDROOM house. Must have by April 1st. Phone 458-L mornings, or phone Royal Hotel.

FOR RENT—SINGER PORTABLE electric sewing machine. $6.00 per month, delivered and picked up. Phone 41. Singer Sewing Centre.

MODERN FURNISHED HOUSE for rent for 5 months from April 15th. Apply Box 9045 Daily News.

WANTED TO RENT—2-BEDROOM house, furnished. Adults. Mrs. Reinhardt, phone 265.

WANT TO RENT — 2-BEDROOM house, unfurnished, by April 1st. Phone 378-L1.

WARM BEDROOM FOR RENT — Apply 210 Vernon Street.

NEW 2-BDRM. HOUSE FOR RENT, N. Shore. Box 9408, Daily News.

WANTED TO RENT—FURNISHED suite. Business couple. Ph. 1409-L.

BEDROOM FOR RENT, CLOSE IN. Phone 653-R.

## PERSONAL

J. R. WATKINS QUALITY PRODucts. Phone 816-Y2.

WAWANESA MUTUAL FIRE INsurance Co., D. L. Kerr Agent.

ALMER HOTEL, OPPOSITE C.P.R. Depot. Clean rooms and moderate rates $1.50 to $2.00 single, $2.50 to $3.00 doubles. Vancouver, B.C.

I WILL NOT BE RESPONSIBLE for any debts incurred in my name by anyone other than myself after this date. Signed Carl Clifford Linn, Fort Steele, B.C.

RESPECTABLE GENTLEMAN DEsires lady companion between 30-40 years of age for dances, shows and bowling. Apply Daily News Box 9373.

ADULTS: PERSONAL RUBBER goods 25 deluxe assortment $1-bill. Tested, guaranteed fine quality. Mailed in plain, sealed package, including free Birth Control Booklet and bargain catalogue of Marriage Hygiene Supplies. Western Distributors, Box 1023-PN, Vancouver.

## CLASSIFIED DISPLAY

Clean up bills with a Friendly Loan
UP TO $1000
5 LOAN PLANS
LIFE INSURED AT NO EXTRA COST
NIAGARA FINANCE COMPANY LTD
SUBSIDIARY OF INDUSTRIAL ACCEPTANCE CORPORATION LTD
SUITE 1
Phone 1095 560 Baker St.

## Winnipeg Grain

WINNIPEG, March 30 (CP) — Winnipeg grain cash prices Saturday:
Oats, No. 1 feed, 89¼.
Barley, No. 1 feed, 1.22½.

## TORONTO STOCKS

| | |
|---|---|
| Acadia Uranium | .18¾ |
| Akaitcho | 1.47 |
| American Y.K. | .54 |
| Anacon | 3.25 |
| Base Metals | .49 |
| Bevcourt | 1.00 |
| Bobjo | .20 |
| Boymar Gold | .12 |
| Bralorne | 6.00 |
| Brewis R. L. | .15 |
| Broulan | 1.43 |
| Buffadison | .14 |
| Buffalo Ark | 1.15 |
| Buff. Can. | .22½ |
| Calliman | .27½ |
| Campbell R. L. | 6.10 |
| Can. Mal. | .60 |
| Castle Treth. | 3.50 |
| Centremaque | .15 |
| Chesterville | .33¼ |
| Chimo G. | .16 |
| Cochenour | 1.55 |
| Coniaurum | .70 |
| Cons Min & Smelt | 34.25 |
| Croinor | .35 |
| Delnite | 1.40 |
| Detta R. L. | .17 |
| Discovery | .50½ |
| Donalda | .42 |
| Duvay | .15½ |
| East Amphi | .10½ |
| East Malartic | 1.95 |
| East Sullivan | 6.25 |
| Elder Gold | .63 |
| Eldona | .30½ |
| Estella | 1.90 |
| Eureka | 2.04 |
| Falconbridge | 13.00 |
| Frobisher | 7.25 |
| Giant Yel. | 10.75 |
| God's Lake | .37 |
| Gold Eagle | .14 |
| Gold Arrow | .13 |
| Hardrock | .14½ |
| Harricana | .14 |
| Hasaga | .27 |
| Heath | 17¾ |
| Heva | .12 |
| Hollinger | 13.75 |
| Homer Y K | .21 |
| Hudson Bay | 55.25 |
| Inspiration | .40 |
| Int. Nickel | 44.25 |
| Jack Waite | .14 |
| Joliet Que | .43 |
| Kelore | .19½ |
| Kenville | .30 |
| Kerr Addison | 17.50 |
| Kirk-Hudson Bay | 2.04 |
| Kirkland Lake | .79 |
| Labrador | 8.75 |
| Lake Dufault | 1.14 |
| Louvicourt | .35 |
| Linx | .14 |
| MacDonald | 1.41 |
| Madsen R L | 1.95 |
| Magnet | .13 |
| Malartic G F | 1.90 |
| Marcus G | .11½ |
| McIntyre | 79.00 |
| Mining Corp. | 15.50 |
| Negus | .65 |
| New Calumet | 2.26 |
| New Goldvue | .40 |
| Noranda | 78.00 |
| Normetals | 5.00 |
| O'Brien | 1.25 |
| O'Leary | .20 |
| Orlac | .10 |
| Osisko | 1.02 |
| Pamour | .86 |
| Paymaster | .60 |
| Pickle Crow | 1.80 |
| Placer Development | 44.50 |
| Powell Rouyn | .85 |
| Preston E D | 1.38 |
| Quebec Lab | .28 |
| Quebec Man. | 2.60 |
| San Antonio | 2.50 |
| Shawkey | .10 |
| Sherritt Gordon | 4.30 |
| Silvermiller | 1.65 |
| Silanco | .35 |
| Steep Rock | 7.00 |
| Sudbury Cont | .18½ |
| Sylvanite | 1.44 |
| Thompson-Lund | .18 |
| Toburn | .32½ |
| Tombill | .45 |
| Trans Cont Res | .54 |
| Union Mining | .45 |
| United Keno | 13.00 |
| Upper Canada | 1.75 |
| Ventures | 18.00 |
| Waite Amulet | 12.25 |
| **OILS** | |
| A P Consolidated | .56 |
| B A Oil | 21.85 |
| Calgary & Edm | 16.00 |
| Calmont | 1.95 |
| Central Leduc | 3.80 |
| Chemical Research | 1.28 |
| Dalhousie | .42 |
| Davies Pete | .48 |
| Decalta | .42 |
| Del Rio | 2.90 |
| Federated Pete | .12 |
| Home | 14.85 |
| Imperial Oil | 38.25 |
| Inter Pete | 38.00 |
| Kroy | 2.48 |
| MacDougal Segur | .37 |
| Mid Cont | .48 |
| Nat. Pete | 3.55 |
| New Pacalta | .18 |
| Okalta | 3.85 |
| Pacific Pete | 11.75 |
| Royalite | .17¾ |
| Roxana | .45 |
| Tower Pete | .44 |
| United Oils | 2.20 |
| **INDUSTRIALS** | |
| Aluminum | 106½ |
| Abitibi | 16⅞ |
| Atlas St | 21⅞ |
| Bathurst Power | 46 |
| Bell Tele | 35⅝ |
| Brazilian | 11 |
| B C Power B | 5¾ |
| Brown Co pfd | 107 |
| Build Prod | 32 |
| Burns B | 29 |
| Can Malting | 45½ |
| Cdn Breweries | 17⅞ |
| Canadian Canners | 30½ |
| Cdn Car & Fdy | 13½ |
| Can Oil | 27 |
| Cdn Celanese | 39¼ |
| Cdn Pac Rly | 37¼ |
| Cdn West Lmbr | 6¾ |
| Cockshutt | 17¼ |
| Cons Min & Smelt | 34¼ |
| Cons Paper | 35 |
| Dist Seagram | 22½ |
| Dom Steel & Coal B | 16⅝ |
| Eddy Paper | 28 |
| Ford A | 59¼ |
| Great Lakes | 18½ |
| Gypsum Lime | 30¼ |
| Imperial Oil | 38¼ |
| Imp Tobacco | 10¼ |
| Int Nickel | 44¼ |
| Int Pete | 38½ |
| Laura Secord | 13 |
| Loblaw B | 32½ |
| Maple Leaf Milling | 8 |
| Massey Harris | 11 |
| M & O Paper | 25½ |
| McColl Frontenac | 39¾ |
| Page Hershey | 66 |
| Powell River | 25½ |
| Shawinigan | 42 |
| Simpsons pfd | 95 |
| Steel of Can | 31½ |
| Taylor Pearson | 7 |
| Wpg Electric com | 39⅝ |

## Market Trends

NEW YORK, March 30 (AP) — Proposals to end the steel industry dispute with both a wage and price increase sent steel shares up sharply into leadership.

Canadian issues were unchanged to higher. Canadian Pacific and International Nickel each added ⅝ and McIntyre was up one. Dome Mines, Hiram Walker, and Distillers Seagram all remained unchanged.

MONTREAL (CP) — Prices were irregularly higher.

Fractional advances were in a majority from the opening, with declines appearing in only a few sections. There were few wide movements, and a good number of issues traded unchanged.

TORONTO (CP) — Western oils posted a long list of gains. Industrials also were generally ahead, base metals broke better than even, and the gold index reached into new high ground for 1952.

Volume was about 2,500,000 shares.

## METAL PRICES

NEW YORK, (AP) — Spot nonferrous metal prices: Copper 24½ cents a pound, Connecticut Valley. Lead 19 cents a pound New York. Zinc 19½ cents a pound East St. Louis. Tin $1.21½ a pound, New York.

## Vancouver Stocks

| | |
|---|---|
| **MINES** | |
| Beaver Lodge | 1.15 |
| Cariboo Gold | 1.45 |
| Giant Mascot | 1.00 |
| Highland Bell | .75 |
| Int C & C | .86 |
| Koot Belle | .73 |
| Pend Oreille | 7.20 |
| Pioneer Gold | 2.20 |
| Quatsino | .55 |
| Sheep Creek | 1.60 |
| Sherritt Gordon | 4.30 |
| Silver Ridge | .39 |
| Silver Standard | 2.35 |
| Surf Inlet | .11 |
| Van Roi | .50 |
| Wellington | .03 |
| Western Exp | 1.15 |
| Western Uranium | 4.55 |
| Western Mines | .45 |
| **OILS** | |
| Anaconda | .19 |
| Anglo Cdn | 9.00 |
| A P Cons | .56 |
| Calgary & Ed | 16.50 |
| Calmont | 1.99 |
| Home | 15.50 |
| Mercury | .32½ |
| Nat Pete | 3.60 |
| Okalta Com | 4.00 |
| Pacific Pete | 12.50 |
| Royalite | 18.75 |
| Vanalta | .67 |

## British Soccer

Results of soccer matches played in the United Kingdom Saturday:

**Football Association Cup Semi-final**
Blackburn Rovers 0, Newcastle United 0.
Chelsea vs Arsenal, ppd

**ENGLISH LEAGUE**
**Division I**
Bolton Wanderers 1 Liverpool 1
Burnley 0, Sunderland 1
Charlton Athletic vs Aston Villa, ppd.
Fulham vs Derby County, ppd.
Middlesbrough 2, Manchester City 2.
Preston North End 3, Wolverhampton Wanderers 0.
Stoke City 2, Portsmouth 0.
**Division II**
Birmingham City 2, Hull City 2
Brentford 1, West Ham United 1, abandoned at half time.
Doncaster Rovers 1, Coventry City 0.
Everton 2, Swansea Town 1
Leeds United 1, Notts County 0.
Leicester City 1, Barnsley 2
Nottingham Forest 0, Sheffield United 2.
Rotherham United 1, Queen's Park Rangers 0.
Southampton 4, Bury 2.
**Division III Southern**
Aldershot vs Gillingham, ppd.
Bristol Rovers 2, Millwall 1.
Colchester United vs Reading, ppd
Crystal Palace vs Northampton Town, ppd.
Exeter City 3, Newport County 4.
Leyton Orient vs Bristol City, ppd
Norwich City vs Southend United ppd.
Plymouth Argyle 4, Bournemouth and Boscombe Athletic 1.
Shrewsbury Town 1, Torquay United 1.
Swindon Town vs Port Vale, ppd.
Walsall 1, Ipswich Town 3.
Watford vs Brighton and Hove Albion ppd.
**Division III Northern**
Accrington Stanley 1, Lincoln City 3.
Barrow 2, Hartlepools United 1.
Bradford 3, Crewe Alexandra 2.
Carlisle United 0, Chester 0.
Chesterfield 1, Gateshead 0.
Grimsby Town 3, Oldham Athletic 1.
Halifax Town 0, Southport 1.
Mansfield Town 3, Tranmere Rovers 0.
Rochdale 1, Scunthorpe United 2
Stockport County 3, York City 1
Workington 0, Bradford City 1.
Wrexham 1, Darlington 1.
**SCOTTISH CUP Semi-Finals:**
Motherwell 1, Hearts 1.
Third Lanark 0, Dundee 2.
**SCOTTISH LEAGUE**
**Division A:**
Celtic 2, Aberdeen 0.
Queen of the South 2, Rangers 2.
**Division B, supplementary cup, first round:**
Albion Rovers 0, St. Johnstone 3.
Alloa Athletic 3, Stenhousemuir 3
Clyde 7, Forfar Athletic 1
Dumbarton 1, Dundee United 0.
Hamilton Academicals 1, Queen's Park 1.
Kilmarnock 1, Falkirk 0.
Arbroath 0, Dunfermline Athletic 3.
Ayr United 2, Cowdenbeath 0.
**IRISH LEAGUE**
Ards 0, Cliftonville 0.
Coleraine 2, Distillery 1
Crusaders 0, Linfield 5.
Clentoran 1, Glenavon 2.
Portadown 2, Bangor 2.

Compared with an average of 597 deaths from measles in the years 1926-30, Canadian deaths from measles in 1950 totalled 173.

A PRIZE NEWS PHOTO is this one of fireman helping a guest in the flame-swept St. George Hotel in Los Angeles. At least six persons were known to have died in the fire. Five bodies have been recovered. Another victim leaped to death. Twelve others were injured. Firemen figured in spectacular rescues of trapped guests. —Central Press Canadian

## *Austerity Is Daily Living In Buddhist Priesthood*

By BILL BOSS
Canadian Press Staff Writer

BANGKOK, Thailand, March 30 (CP) — Rev. Prasiddh Kittisiddho, 24, has lived in a Buddhist temple for nine years.

In all that time he has eaten what food was given to him by Buddhists outside the temple.

"But we do not beg," he said emphatically. "We do accept alms. We accept them in order to live; and we accept them to help others fulfil a spiritual exercise."

Seated cross-legged and barefoot on the floor of his cell, Prasiddh described the daily routine of a Buddhist monk's life. As a novice he entered the temple at 15, became a priest at 20. He had studied English only three months but had a good basic knowledge of the language.

Between 6 and 7 a.m., while housewives do their shopping (they get it done early in semi-tropical Bangkok) the streets teem with priestly orange. Some monks walk slowly along the sidewalk. Others stand in semi-circles at particular corners and at street-merchants' counters.

All carry a covered bronze-brass bowl and sometimes a covered aluminum canister. Occasionally the walkers pause at a doorway where the woman of the house is seated behind a table with a great bowl of cooked rice.

As the monks stop, the housewife clasps her hands in prayer, then scoops two or three ladlefuls of rice into each priest's bowl. She prays again and the priests move on.

The monks standing in the semi-circles are grouped about tables at which dealers sell dishes of food. Each dish holds cooked rice, a boiled egg, and perhaps a tomato or an apple. They sell for five and 10 cents.

**GIFTS AND PRAYERS**

Housewives doing their shopping, or men and boys on the way to work, stop and buy an offering. Then they kneel before the priest, pray briefly, step forward to empty the dish into the priest's bowl, then kneel to pray again.

Up at 4:30 a.m. for individual prayers, the priest has a light meal on returning to the temple about 7 a.m. His main meal is at 11 a.m., and must be finished at noon. After that, no food is permitted, but a priest may smoke and consume non-alcoholic liquids.

The rest of the day is spent in study and meditation. At 10 p.m. he goes to sleep on the floor of his cell, without even a blanket.

## Florida Asks Missing Beauty's Husband for Voluntary Evidence

KEY WEST, Fla., March 30 (AP) —What really did happen to Huguette LeMay, the young Canadian beauty who vanished so mysteriously in the Florida Keys?

A Monroe county grand jury believes she may have been killed and would like to have her husband George, a 26-year-old Montreal real estate dealer, appear as a voluntary witness "and waive immunity when so doing."

The 18-man jury feels this "could materially aid in the solution of the alleged disappearance."

(In Montreal, however, LeMay said in a statement to the Press he has decided not to return to Florida. He said the decision was made after consultations with his lawyers and other advisers. It added that he might make a further statement later.)

Mrs. LeMay, 21, petite, brown-haired, and French-speaking, was fishing with her husband on a bridge on the overseas highway between Miami and Key West the night of Jan. 4.

George said she was cold and went back to their convertible to put on warmer clothing. The distance was between 100 and 160 yards. It was dark and swift water swirled under the bridge.

The husband said she did not return and he did not see her again. Police searched for weeks under the direction of Sheriff's Deputy James O. Barker. Her brother, Raymond Daoust, a Montreal lawyer, and a private investigator, joined her husband in the hunt for three weeks.

**"MAY BE DEAD"**

The jury began its probe March 21. It heard testimony by investigating officers and others and drove out to Tom's Harbor bridge no. 4 where the couple had been fishing.

The jury reported Friday that testimony indicated "Huguette LeMay may be dead, and if dead, she met death as a result of an act of violence.

"It is the opinion of this body that George LeMay, husband of Huguette LeMay, could materially aid in the solution of the alleged disappearance of Huguette LeMay if he would voluntarily appear as a witness before this body and waive immunity when so doing."

The jury also urged law enforcement agencies to continue their efforts to solve the case.

State Attorney J. Lancelot Lester said the sheriff's office would keep at it until the case was solved. He pointed out that under Florida law a grand jury could not issue an indictment unless there was a body or a confession had been made.

"So far, we have neither," he said.

The grand jury recessed after presenting the report to Circuit Judge Aquilina Lopez, Jr. It can be called back into session at any time.

## $13 Million Pulp Mill for Red Deer

RED DEER, Alta., March 30 (CP) —A special session of the Red Deer City Council Saturday endorsed the general plan whereby International Resources Ltd. of Seattle will proceed with initial steps to construct a $13,00,000 pulp plant here.

Richard Randle, financier of New York and Seattle, and H. M. Simpson of Seattle told the council they have completed arrangements for raising $16,500,000 of which $3,500,000 is to be working capital.

**TO LONDON POST**

OTTAWA, March 30 (CP) — The Navy is shifting Cmdr. Harold V. W. Groos, 39, of Victoria, from command of the destroyer Crusader to become Naval member of the Canadian joint military staff in London.

Through the Middle Ages and Tudor Times, Fowey in Cornwall was probably the most important port in the Southwest of England.

## Adenauer Prepares To Meet Big Three

**BONN, March 30 (AP) —Chancellor Konrad Adenauer has announced the Western big three foreign ministers will come to Germany in May to sign an allied German peace contract.**

**Adenauer said the contract, giving West Germans almost full sovereignty will be signed in the latter half of May.**

**Adenauer and the Western Allies have been working on the contract since last September.**

TORONTO, March 30 (CP) — Twenty-three productions by 13 ballet companies will be listed on programs of Canada's fourth ballet festival to open May 5.

Selection of companies and productions was based on a report presented by Guy Glover, Ottawa dance expert, following a cross-country tour of pre-festival adjudication.

Beaudiful Sprigtibe beans code id the head.

and cold in the head can be quickly relieved by the judicious use of

**Nyal Vaporizing Salve**

Rub well into throat and chest and insert a small quantity in each nostril

2 sizes: 35c and 50c

**MANN'S DRUG STORE**

## Bird Calls Can Be Funny and Are Fascinating Studies for Everyone

By PERCY GHENT

Spring is the time to learn bird-calls. It's a fascinating game, with the characteristic calls and songs provided by species after species—several hundred of them in Canada alone.

Canadians well know the call of the crow and the rhythm of the robin's song is almost as readily identified. Obligingly, some birds tell you their names in their songs, the whip-poor-will, bobolink and pitpit are among them.

In that expanding zone of Southern Canada where the cardinal has taken up residence, the high, tuneful whistled call is one of the happiest notes of Springtime.

Throughout that wide range from Newfoundland to Alberta, white-throated sparrows tell of their joy at being home again after wintering in the South. "Sweet, sweet, Canada, Canada, Canada," is plainly enough what they are singing, and definitely not "Old Sam Peabody," Peabody, Peabody" as listeners South of the border so mistakenly suppose.

The song-sparrow's song, a tuneful and cheery one, declares he's a 'Pres-pres-presby-teer-ian,' and that affiliation stressing, has doubtless earned the auld Kirk's blessing. And should you hear in some woodland an enthusiastic call that sounds like "very, very pleased to meetcha", you may be sure you are listening to a chestnut-sided warbler. "Hip—three cheers," calls the olive-sided fly-catcher. Or, as translated by the facetious ones, it's amildly tipsy, "hic—three beers."

Besides shouting his name all over the Spring landscape, that golden-winged woodpecker the flicker, also delights in instrumental music — drumming on any available tin roof.

WEST KOOTENAY STEAM LAUNDRY
MAKE YOUR CLOTHES LINE OUR TELEPHONE LINE
182 BAKER ST. PHONE 1175

USE REXALL
**Moth Fume Crystals**
75c per Lb. Tin
To Protect Your Furs, Etc.
Sold Only at Your Rexall Store
**City Drug**
COMPANY
Nelson's Modern Pharmacy
Phone 34 Day — 807-R Night
BOX 460

**Easter Luggage**

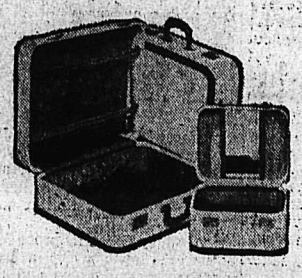

New! Smart! Lower Prices!

**TRAVEL TWINS**
21" Wardrobe Hanger Case and 18" O'nite to Match
$29.50 $32.50 $36.50

**SWAGGER BAGS**
Something entirely new. Just right for overnight or short day trips. Top zipper closure. In attractive Plaids or Brown Drill.
$3.50

**DUFFLE BAGS**
Brown or Blue Drill. Zipper Closure.
$2.50 $3.95 $5.75 $7.95

Plan Your Easter Trip By First Selecting GOOD LUGGAGE at

**WADES'**
Ph. 1350 350 Baker

## Critics Like Margaret, But Not Her Voice

SEATTLE, March 30 (AP) — Music critics of Seattle's two daily newspapers agreed that Margaret Truman had personal charm in her Thursday night singing appearance here — but suggested that she might be in the wrong calling.

The Post-Intelligencer headline on her performance was: "Miss Truman Charms — But Not With Voice."

The Times headline was: "Miss Truman Shows Courage; She Needs It."

A capacity crowd heard her at the Metropolitan Theatre.

Critic Louis R. Guzzo of the Times wrote:

"Let's face it. Margaret Truman has poise, charm, attractiveness, stage presence an dambition — but she doesn't sing very well . . .

"It was a sad disappointment. We wanted the likeable, modest soprano to be a success; we wanted her to sing so well that we might be able to refute some of the adverse criticism she has received; we strained when she strained to reach the high notes, and we suffered when she suffered with the low ones

"There was an uneasiness among the patrons — and it wasn't caused by the presence of the Secret Service."

Maxine Cushing Gray wrote in the Post-Intelligencer:

"Her vocal gift is a parlor accomplishment blown up to the big-time."

She added the barbed critique:

"Miss Truman is unique, in our 25 years of listening to singers, in her ability to go off pitch at any point in her range."

She added that "those who came to see Miss Truman as a stage personality and a comedienne were charmed and drew her back again for bows — but not for many encores."

## Union Fires Six Ford Workers

DETROIT, Mich., March 30 (AP) —The United Auto Workers (C.I.O.) administrative board that is running Ford Local 600 has fired another six men from their union post. Previously five had been dismissed.

The administrative board took over on orders of the U.A.W.'s interntional executive board after witnesses testified before the House Unamerican Activities Committee that Communists dominated local 600's leadership. Carl Stellato, local president, denied the accusations.

Stellato's appointed assistant, William Johnson, and Percy Llewellyn, the local's director of human relations and political action, were fired from 600's staff. They still can go back to their factory jobs.

The other four fired from Union posts were committeemen in the Dearborn Engine plant. All had been appointed by Paul Boatin, former chairman of the engine plant unit who was among those named as Communists before the House Committee.

## THREAT OF CHILE COPPER WORKERS POSES BIG WORRY

NEW YORK, March 30 (AP). — Defence metal planners and copper consumers got a new worry last week — a strike threat at two of the biggest copper mines in Chile.

The strike would involve about 7000 workers at Potrerillos and 5500 copper miners and construction workers at Chuquicamata. Both are properties of Anaconda Copper Copper Mining Company.

Tin producers of the Belgian Congo agreed to supply the United States with at least 7000 tons of tin a year over a two-year period at $1.20¾ a pound at U.S. ports. This equals $1.18 at ports of shipment, the same level agreed to by Britain and Indonesia in their recent tin contracts with this country. Bolivia's tin negotiators are still trying to get a better price.

## Not Possible or Desirable to Stop Winter Immigration

OTTAWA, March 30 (CP) — Immigration Minister Harris said recently experience has shown that it is not possible or desirable to stop all immigration to Canada during the Winter months.

Anyone, he told the Commons, could argue that the flow of immigrants should be stopped from October until April—the months of peak unemployment in Canada, but experience had shown that could not be done.

Farmers, for instance, wanted help to be available in April. That help had to be brought in during the Winter months. It was possible to prevent certain types of workers from coming to Canada, but he did not think it would be wise to stop all immigrants from coming during the Winter months.

## DEATHS

TORONTO—W. P. Near, 73, former senior vice-chairman of the Ontario Municipal Board.

CAPETOWN—Sir Alexander Fraser Russell, 75, former acting governor of Southern Rhodesia.

MONTREAL — Alphonse Belanger, 74, Outremont city councillor, authority on civil engineering and former director of the Montreal technical school.

PENTLOW, Eng. (CP).—Residents of this Essex County village are hoping for a wet Summer. The village pump now takes 40 turns of the handle to bring up a bucket of water, although it was once considered a pump of the most modern design.

FIERCE FIGHTING continues in Indo-China between French Viet Nam troops and the rebel, Communist-led Viet Minh. Photo shows French troops debarking from an amphibious craft to begin a raking-up operation against scattered enemy resistance in the swampy delta around Tonkin. While this operation was going on, French planes bombed and strafed Viet Minh concentrations just South of the Chinese border as Red divisions battered anew at the Southern flank of the French defence ring around Hanoi.—Central Press Canadian.

## Britain Snowed Under By Sweeping Blizzard

LONDON, March 30 (CP) — The coldest Spring blizzard in 36 years lashed the British Isles Saturday and snow and cold gripped most of Europe.

Shipping in the churning English Channel was virtually at a standstill. A number of small boats sent out distress signals.

Road and rail transportation in Southern England was blocked in many places by drifts piled as high as two feet. Three double-decker buses overturned on icy roads but no deaths were reported.

Air transportation onto London was slowed. One plane from the United States was five hours late after bucking gale winds.

SHIPPING DELAYED

Mid-Atlantic gales delayed the 13,000-ton liner Parthia, due at Liverpool today from New York. She was expected to dock tomorrow morning.

Maximum temperature in London was lowest for the date since 1916. Th emercury dipped below freezing in most of Southern England early yesterday.

Weather observers gloomily predicted more of the same for the next few days. They blamed a cold front sweeping across Northern Europe and Scandinavia from the Siberian "ice-box."

March, which entered like a lamb roared out like a lion in other countries, too.

A blizzard swept most parts of Holland threatening the endless acres of tulip bulbs which were just beginning to bloom.

Strong winds and heavy snow were reported in Belgium and Germany. Moscow radio said the Russian capital had its deepest snowfall in 10 years.

## "I'll Wait for Him," Says Girl; Loves Wanted Man

VANCOUVER, March 30 (CP) — The 19-year-old girl known as Shirley McBeth, who put the "finger" on Melville Wilkie, the mad Ontario killer, called him "the finest man I ever know."

The tragic ending to the strange love story came here Friday with the capture of Wilkie, who escaped from the Ontario hospital at Penetanguishene July 19, 1950.

"I'll love him till the day I die," Shirley told newspaper interviewers. "I'll never love anyone else. Can the police blame me for falling in love with a killer?"

Wilkie, 42, who was committed to the hospital for the criminally insane, for the arson murder of his wife and child at Owen Sound, Ont., in 1933, met Shirley in a Winnipeg boarding house. Her parents live in a Saskatchewan town, but she did not disclose its location.

She was working as a domestic in the Winnipeg boarding house in 1950 when she met Wilkie. Later she went to a small town and it became a correspondence romance.

PARENTS' CONSENT

Shortly before last Christmas she returned to visit her parents in Saskatchewan. While at home friends held a bridal shower for her.

Her parents never met Wilkie, she said, but they were willing for her to marry him. She couldn't get married here until she was 21 unless her parents consented.

"If we'd been in Manitoba we'd have got married," she said. "You can get married there when wou're 18."

But she didn't explain why she had not sought formal consent of her parents for a wedding here.

Before she returned to the coast, Wilkie had converted the shack into a three-room suite. Since then she had lived with him as his common-law wife.

She never had the faintest idea of his true identity until police informed her. The man; who looked old enough to be Shirley's father, bid her goodbye in a telephone call from police headquarters.

He told her he would be returned to Penetanguishene, and when he finished she said simply: "Goodbye Andy."

For reporters she had a final word: "If there's a chance that he'll ever be free, I'll wait for him."

HAROLD WILSON

DURING a U.K. Parliamentary debate on economic affairs, Harold Wilson, a Left Wing Labor Member, charged that Hon. Douglas Abbott, Canada's Finance Minister, had prevented Britain from taking a policy of discrimination against the dollar at the meeting of Commonwealth Finance Ministers in London last January. He referred to Abbott as "a skeleton at the feast", for it was Abbott who prevented the Chancellor of the Exchequer from proposing outright discrimination against the dollar by the Commonwealth countries. Debate was touched off by Australia's decision to slash imports from the U.K. instead of from dollar and non-sterling countries. — Central Press Canadian.

## Toy Farm Pastime For Farmer Father

FOX VALLEY, Sask., March 30 (CP) —District Farmer Albert Burkart has come up with a new solution for "keeping them down on the farm."

Burkart has built a neat, pint-sized model of a typical prairie farmstead for his youngsters: Diana, 7, Gilbert, 6, Sharon 5, and Arleen 3. It's a big hit with them.

The farmstead consists of a house, barn, two car garages, outhouse, chicken coop, a windmill that goes, a pump that actually draws water, a manure spreader, hay rack, wagon, bobsleigh, two toy tractors, cars, sheep, cows and everything you'd expect to find on a real farm.

On warm, sunny days, the youngsters carry "the farm" outdoors where their make-believe is invigorating as well as keenly interesting.

"The farm" also entertains father.

"It's a darn good pastime when the wind howls and the mercury hangs around 30 below zero," he said.

## Janet Wright Shows Improvement Signs

VICTORIA, B. C., March 30 (CP) —Janet Wright, 13-year-old accident victim was reported able to recognize her mother for the first time since she was struck down by a motorcycle a week ago.

The girl suffered skull and leg fractures in the collision with the motorcycle.

## One Man Expedition

MONTREAL, March 30 (CP) — A one-man Arctic expedition is in Montreal preparing for a battle with time in the land of the midnight sun.

Dr. J. C. Troelson, Danish explorer, i sscheduled to leave Monday for Eureka, Ellesmere Island, 700 miles from the North Pole.

Dr. Troelson's battle with time will start when he moves into an area where one can't tell night from day.

"Keeping track of time is difficult up there," he says. "Sometimes I work for 24 hours at a stretch and sleep 12 hours. If I forget to wind my watch, one day merges into the next. It becomes very confusing."

## Steel Industry Hopes for Peace

WASHINGTON, March 30 (AP)—A sudden peace move by the steel industry spurred hopes that a scheduled April 8 steel strike may be averted.

The industry's six largest producers arranged to begin meetings on Monday in New York with C.I.O. President Philip Murray, head of the United Steelworkers of America.

The fact that the bid for the meetings came from the companies and that they are willing to take the unprecedented step of bargaining as a group with the Union seemed promising.

This indicated possibly the industry had been passed the word that the government was ready to give it the price relief industry has said was needed before it could make a wage deal with Murray for 650,000 basic steelworkers.

## Red Paper Prints Germ Bomb Photo

LONDON, March 30 (AP)—London's Communist Daily Worker published three photographs Saturday purporting to show "American germ bombs" and disease-laden flies they are supposed to have carried into North Korea.

The Workers said the pictures were flown from Pyongyang, capital of North Korea.

One of the pictures in the Worker today showed a "bomb" in two parts. There are three separate compartments where "the infected insects are carried," the caption said. The second picture showed the bomb reassembled. It appeared to be about 18 inches long, and the Worker said it explodes on impact. The third picture shows a mass of "infected flies found in the vicinity of an American bomb dropped behind the lines in the Northern part of Korea."

Both the United States and Britain have termed "disgraceful lies" the Communist charges of bacteriological warfare.

CARRIGTOWOHILL, Ireland, March 30 (AP) —Incensed villagers decided yesterday it isn't the leprechauns but hooliganism that has bedeviled Carrigtowohill the last two years. They voted to form a vigilante committee to aid police in tracing down those responsible for blocking the sewer system, poisoning wells, burning crops and cutting telephone wires.

Try Our
**Royal Pat. Pastry Flour**
For Better Baking Results
PHONE 238
Ellison Milling & Elevator Company, Ltd.

**RADIATORS**
CLEANED & REPAIRED
RECORING
**Jim's Radiator Shop**
301 Ward St. Phone 63

CAMPBELL, SHANKLAND & IMRIE
Chartered Accountants
Auditors
576 Baker St. Phone 235

THOMPSON
FUNERAL HOME
"Distinctive Funeral Service"
AMBULANCE SERVICE
515 Kootenay St. Phone 361

J. A. C. LAUGHTON
OPTOMETRIST
VISUAL TRAINING
Medical Arts Building
Suite 206 Phone 141

Haigh Tru-Art Beauty Salon
Phone 327
576 Baker St.

## Golden Chariot Takes Seneyake To Last Rites

COLOMBO, Ceylon, March 30 (AP)—A golden chariot carried the body of Ceylon's late Prime Minister, Don Stephen Senanayake, to Freedom Square Saturday for cremation before 1,000,000 mourners.

A 19-gun salute thundered as the body was carried down steps covered with white cloth from the House of Representatives, where it laid in state for seven days. The 67-year-old prime minister died on March 22 of head injuries suffered when he was thrown from a bolting horse.

The dead prime minister has been succeeded by his son, Dudley.

## Rhubarb Winner Of Patsy Oscar

HOLLYWOOD, March 30 (AP)—Top prize in the Patsy awards — comparable among animal movie actors with Oscars among humans—went Friday to Rhubarb the Cat.

"Patsy" stands for "Picture Animal Top Star of the Year." The awards are presented by the American Humane Association.

Cheta, the chimp, led the cheering for a runner-up award he received. Other runner-up awards presented in ceremonies at the Carthay Circle Theatre were:

Francis, the talking mule (top winner in the first Patsy awards last year); Diamond, a black horse; Corky, a dog of mixed ancestry, and Chinook, a white Alsatian dog.

A special award in honor of Richard C. Craven, who negotiated an agreement between the American Humane Association and movie producers some years ago, governing use of animals in pictures, went to Smoky, the fighting stallion.

WIGINTON MOTORS LTD.
PONTIAC — BUICK
G.M.C. TRUCKS
Metal and Paint Work Specialty

HAVE YOUR FURNITURE EXPERTLY RECOVERED at the
**Nelson Upholstery**
409 Hall Street Phone 146

FLEURY'S Pharmacy
Prescriptions Accurately Compounded
Med. Arts Blk.
PHONE 25

Have the Job Done Right
**VIC GRAVES**
MASTER PLUMBER
PHONE 815

CUTLER'S JEWELLERY
WATCH REPAIRS
20 YEARS EXPERIENCE
NELSON, B.C.

**BONE DRYS**
For the outdoor workmen we have a good stock of Drybak clothing.
YOU'RE GOING TO NEED IT
Jackets — $12.50
Pants — $10.95
Hats — $2.25
**Emory's Ltd.**
The Man's Store

Step Out for Easter in Fresh-From-the-Cleaner's Garments . . .
When your clothes are dirty, spotted or wrinkled and you want quality service — you want us. Our work is exceeded only by our reputation. Bring your clothes in today so you'll be "sparkling ready" for that Easter Parade!
★
Remember Our
**2 Day Service**
Free Pick-Up and Delivery
Just
**PHONE 288**
**Empire Dry Cleaners**

be sure you can stop SAFELY!

**ARE YOUR BRAKES O.K?**
If you can push the pedal down within two inches of the floor . . . or if you have to "pump" your brakes to stop short . . . better drop over and let us check them for you right away.
In a few minutes we can tell whether it's just a matter of getting air-bubbles out of the hydraulic lines or replacing the brake shoes . . . BUT . . . those few minutes may save you serious woe on the road.
COME IN TODAY — DON'T DELAY
**NELSON TRANSFER**
Company, Limited
The largest and most completely equipped garage in the Interior of British Columbia
35 PHONE 35