PROVINCIAL LIBRARY VICTORIA, B.C.
1436
PROVINCIAL LIBRARY, VICTORIA B.C. 1956 31 MAR. 51

Nelson Daily News

VOLUME 49 — COPY — NELSON, BRITISH COLUMBIA, CANADA—WEDNESDAY MORNING, NOV. 8, 1950 — NUMBER 168

WEATHER FORECAST
KOOTENAY:
Clear with a few clouds over the mountains in afternoon. A little colder. Winds light. Low and high at Cranbrook 20 and 45, Crescent Valley 20 and 45.

Canada Shares U.S. Priorities

Much-Needed American Steel to Aid Defence; Canadian Goods to U. S.

OTTAWA, Nov. 7 (CP)—Canada and the United States today agreed to a share-and-share priority system for tapping their huge common pool of resources for defence production. The system extends to the field of atomic energy.

A forward step in development of the Oct. 26 Joint Industrial Mobilization Pact, the new agreement means Canadian defence producers will be able to obtain a greater supply of much-needed American steel to complete defence orders.

Announced simultaneously in Ottawa, by Trade Minister Howe, and in Washington, the agreement specifies that Canada will be included in the United States' compulsory system of defence priorities.

In turn, Canada will include American manufacturers in the Canadian system, a voluntary one carried out by various strategic industries in consultation with the Trade Department.

Mr. Howe said the agreement does not mean Canada will institute a "formal priorities system." The economic pact for defence recognized that it was "neither likely nor desirable that there should be parallel controls on industry in the two countries in view of the differences in conditions which exist."

"Instead in Canada the voluntary arrangements which are made to ensure priority production for Canadian defence orders now will also be made available to U. S. defence orders placed with Canadian suppliers.

"In the United States, Canadian orders will have the benefit of the formal U. S. system on priority ratings extended by the national production authority."

PRIORITIES OFFICE

Canadian manufacturers are to be informed shortly by the Trade Department how the system will be carried out. The Department will have control of the system in Canada, using a segment of its emergency control import division for the job.

This section, known as the projects branch, will be turned into a priorities office and extended as the system develops.

The system applies only to defence orders.

The system already has been extended to certain orders recently placed in Canada by the United States, including the $10,000,000 order for three-inch U. S. naval guns to be produced at Sorel, Que.

In future, similar orders will be "rated" in Washington before they are sent to Canada. The letters DO (defence order) will be used. If a Canadian manufacturer, filling the order, finds himself unable to obtain sufficient materials through normal channels, he will stamp his request "DO" with the priority number and forward it to the company which may have such materials available. The company will give him treatment in supplying the materials equal to that granted other defence producers in both countries.

U.N. TO RESPECT CHINA BORDER

Reds Expected To Be Asked to Withdraw in Korea

LAKE SUCCESS, Nov. 7 (AP) — The U.N. Korean Committee unanimously approved a resolution tonight assuring the Chinese Communists in effect, that their border with Korea will be respected by the U.N. forces under Gen. Douglas MacArthur.

The Committee acted after receiving an official report from MacArthur Monday that Chinese Communists were fighting the U.N. forces in North Korea. The Committee directed its members now on the scene in Korea to start work immediately and lend all possible assistance on questions relating to North Korea.

Gen. Carlos P. Romulo, Philippine Foreign Minister and chairman of the Committee, called the situation urgent.

The resolution was seen in some quarters as preparing the groundwork for an appeal from the Security Council for the Chinese Communists to withdraw and assuring the Chinese Communists that the Northern frontier of Korea would be respected.

Jacques Singer Leaving Vancouver

VANCOUVER, Nov. 7 (CP) — Jacques Singer, former musical director of the Vancouver Symphony, is leaving with his family for New York next week.

When his three-year contract was not renewed this season by the Symphony, Mr. Singer was appointed director of the newly-formed B.C. Philharmonic Orchestra.

But it failed to function when the Philharmonic Society could not come to terms with the Musicians' Union in a salary dispute.

Superintendent For C.P.R. Here

G. L. PHILLIPS

. . . who has succeeded C. E. Lister as Superintendent of the C.P.R.'s Kootenay Division. With the railway 30 years, Mr. Phillips became Assistant Superintendent at Vancouver in 1939, transferred to the Prairies and returned to Vancouver in 1942 where he was Superintendent until coming to Nelson.

To Hear Doukhobor Appeals Dec. 4

VANCOUVER, Nov. 7 (CP) — The B.C. Court of Appeal today fixed Dec. 4 for opening of the appeals of two Doukhobor leaders against conviction for seditious conspiracy.

The two are Michael Verigin, leader of the Doukhobor colony at Hilliers, B.C., and his secretary, Peter Podovinikoff. The two Vancouver Island men were charged and convicted following Doukhobor disturbances in Interior B.C.

Hospital Workers Ask Wage Increase

VANCOUVER, Nov. 7 (CP) — Negotiations for wage increases for about 1,500 workers will be opened soon between the Hospital Employees Federal Union and the Vancouver General Hospital.

Demands have not been announced but it is expected the Union will ask for reduction of the 44-hour work week as well as a general wage increase.

Chine[illegible]er North Korean Forces

American Army Lieuts. M. W. Allen, of Spokane, Wash., and C. O. Crewe, of Portland, Ore., question some of the Chinese captured near the Changjin reservoir in North Korea. United Nations forces officials said they were wearing Chinese Communist uniforms and that they said they were part of a non-combat group supplying the North Korean forces with ammunition and other military supplies. Latest dispatches from North Korea tell of the participation of thousands of Chinese troops in the fighting.—Central Press Canadian.

RED RESISTANCE DOWN IN KOREA

Allies Advance In No Contact With Chinese Reds

SEOUL, Nov. 8 (Wednesday) (CP) —U.S. Marines advanced more than a mile last night up the Changjin River gorge without encountering Chinese Communists whose resistance faded suddenly on the Northeast Korean front.

A 10th Corps report said no contact was made between the Leathernecks and the mutilated Red Chinese 124th Division. The marines are less than four miles short of the difficult-to-defend plateau, just South of the huge Changrin hydroelectric reservoir.

Marine planes exploded a big ammunition dump and strafed two Chinese battalions South of the reservoir. The 10 Corps described the rest of the Northeast front as quiet.

Almost the same situation prevailed on the Northwest Korean front, where Communist forces have pulled back but still have an estimated 60,000 Chinese Reds — six divisions — facing United Nations troops.

U.S. planes battled new type Russian-built jets at the Manchurian border Tuesday. Allied ground troops advanced slightly after Chinese and North Korean resistance eased abruptly.

U.S. commanders were puzzled by failure of the Communists to press a drive which Gen. MacArthur told the United Nations Council was made possibly only by entry of Chinese Communists into the action.

REPORT REINFORCING

There was nothing to indicate the Reds were withdrawing. In fact Chinese Communists were reported reinforcing in Northeast Korea. They were supported for the first time by heavier-type Chinese Red artillery.

Red China indirectly admitted for the first time Wednesday that Chinese are in battle action in Korea. Peiping radio broadcast a North Korean communique heard in Tokyo which said the participating Chinese had "volunteered to resist America."

Tibetans Ordered to Let Chinese Advance

KALIMPONG, India, Nov. 7 (Reuters) — A Tibetan "interim government" has ordered its troops to let the Chinese advance without hindrance, it was reported here tonight. The Chinese were said to be 45 miles from Lhasa.

"Reformists" were reported virtually to have replaced the Tibetan administration under Regent Takta Rimpoche, who ruled for the 16-year-old Dalai Lama.

On orders of the abbots of three Lhasa monasteries, ranking immediately below the Dalai Lama, monks were said ot be keeping watch against unauthorized crossing of Lhasa's city boundaries.

Reports Monday night said the abbotts—head lamas of Sera, Drebung and Ganden monasteries—had insisted that the Dalai Lama and his regent remain in the capital.

The "reformist section," which seized control of the government in Lhasa some days ago, supports the 14-year-old Panchen Lama against the Dalai Lama.

The Chinese-supported Panchen Lama, reported to be accompanying Chinese troops in their advance, claims spiritual leadership of Tibet's 3,000,000 people. In recent years he has been a rival to the Dalai Lama and has lived in Chinese territory.

Latest estimates said 70,000 troops —both Chinese and men of the "Tibetan people's army"—were on the march.

RUSS BACK IN ALLIED COUNCIL

Attends First Meeting in Tokyo Since Late in May

TOKYO, Nov. 8 (Wednesday) The Russian delegation returned to an allied council meeting today for the first time since late in May.

Maj.-Gen. A. P. Kislenko, Deputy Chief of the Soviet delegation, returned to Japan several months ago.

It was not immediately known whether he appeared personally at today's session.

The Russians first boycotted the council meetings in December, last year. After that they attended some sessions and stayed away from others.

In repatriation of Japanese prisoners held by the Russians was the principal reason for the Soviet boycott.

ACCIDENTALLY KILLED

YAKIMA, Wash., Nov. 7 (AP) — A three-year-old girl was accidentally killed today by a bullet from a rifle held by her teen-aged uncle.

Sheriff Bert Guns said the bullet from the .22 calibre rifle struck Shirley Ann Whitaker in the left side of the chest. She died before medeical help could be reached.

House Standing

By The Canadian Press

	1950	Last House
Democrats	180	259
Republicans	95	169
Other parties	0	1
Doubtful	160	—
Vacant	0	6
Total	435	435

Request Removal of 3% Tax at Meals

VICTORIA, B.C., Nov. 7 (CP) — Removal of the three per cent sales tax from meals served in restaurants was requested of the Provincial Cabinet today by a delegation from the British Columbia branch of the Canadian Restaurant Association.

It was the third time the Association has approached the Cabinet on the question, and the last time the delegates were told that it was impossible to comply because the provincial budget had been struck.

Failing removal, they asked that the exemption be raised from meals of 50 cents and under to meals $1 and under.

WIDE-OPEN SUNDAY SOUGHT IN VANCOUVER

VANCOUVER, Nov. 7 (CP) — Vancouver's Financial Committe announced tonight that it will recommend to City Council a December plebiscite for a "wide-open Sunday."

Democrats Hold Lead But Republicans Claim "Quality" Win

Democrats Lose Some Leaders In U. S. General Election; Congress Control Known Today

By R. J. ANDERSON
Canadian Press Staff Writer

NEW YORK, Nov. 8 (Wednesday) (CP)—The Republican Party today claimed a "victory of quality if not of quantity" in the United States general election.

The claim came from Senator Owen Brewster of Maine at party headquarters in Washington as the jubilant Republicans viewed an apparent swing of the voters from the Democrats.

But at that hour—2:30 a.m. EST—with counting of some 40,000,000 votes far from complete, they did not claim achievement of their objective: control of the new, 82nd Congress. A decision would not be known until later today.

Brewster said:

"We have gained a victory of quality if not of quantity. We have taken the majority leader of the Senate (Scott Lucas in Illinois), the assistant majority leader (Francis Myers in Pennsylvania) and the chairman of the Armed Services Committee (Millard Tydings in Maryland)."

The Congressional standing at 2:30 a.m.:

Senate (36 of 96 seats decided): Democrats, 13; Republicans, 12.

House of Representatives (435 seats): Democrats, 183; Republicans, 97.

State Governors (32): Democrats, 8; Republicans, 10.

The Republicans had scored some notable victories:

Lucas, Democrat leader in the Senate, party stalwart for more than a decade, fell before a veteran but relatively-important former Congressman, Everett Dirksen, in Illinois.

Millard Tydings, Chairman of the Senate's Armed Services Committee, went down—in Maryland, a state that almost never returns a Republican to Congress.

"Mr. Republican" himself, Robert A. Taft, was reelected in Ohio. Taft, No. 1 Republican up for relection this year, co-author of the famed Taft-Hartley Labor Law—anathema to labor because of its anti-closed-shop and other provisions — won handily over Democrat Joseph T. Ferguson.

The left-wing American Labor Party member, Vito Marcantonio, will be missing when the new Congress opens next Jan. 3. He suffered a resounding drubbing in New York City where the Democrats, Republicans and the Liberal Party united to defeat "Marc."

As the small hours of the morning came, the Republican candidates for senator and governor in Pennsylvania crept into the lead after trailing earlier. They are, respectively, Governer James H. Duff and John S. Fine. Their Democratic opponents are Senator Francis Myers, assistant Democratic leader in the Senate; and Richardson Dilworth.

President Truman went to bed at 9 p.m. on his yacht Williamsburg in the Potomac River. He didn't stay up to hear that the man he finally supported to unseat Republican Senator Forrest C. Donnell in his home state of Misouri was ahead on the basis of incomplete returns. The man in the van in this contest was Democrat Thomas C. Hennings.

The California senatorial race saw Republican Representative Richard M. Nixon take a quick lead over Representative Helen Gahagan Douglas, former Broadway stage star and self-proclaimed "100-per-cent new dealer."

On the national scene, Republican Chairman Guy Gabrielson beamed with pleasure. Referring to leaders in Ohio, Illinois and Maryland (before Tydings lost), he told a television audience in Washington:

"This is a great victory for the Republican Party. Things look better for us."

Democratic Chairman William M. Boyle said:

"Although early returns are not conclusive, there is no question in my mind that the Democrats will retain control of the House and Senate."

In New York, Republican Governor Thomas E. Dewey won reelection for a third term. The result was not unexpected but Dewey, the party's presidential nominee in 1944 and 1948, got the fight of his political life from Walter A. Lynch, who conceded defeat at 10:32 p.m.

The victory left Dewey at the head of the state's Republican organization, with its big voice in the nomination of a presidential candidate in the party's national convention two years from now. Dewey has said he will not seek the nomination for a third time.

New York's Senator Herbert H. Lehman (Democrat) won reelection over Lieutenant-Governor Joe Hanley, as widely forecast.

A former Democrat running as an Independent, Vincent Impellitteri, was elected mayor of New York City in a bitter four-way race.

An upset occurred in Connecticut where Democratic Governor Chester Bowles was defeated. The wartime head of the Office of Price Administration fell before John Davis Lodge, former Hollywood actor and brother of Senator Henry Cabot Lodge, Jr.

Another Franklin D. Roosevelt was elected to Congress. He is the youngest son of the man who four times was elected President of the United States and who died in 1945 only three months after taking office for the fourth time. Young Roosevelt ran for re-election in Manhattan's West side. A Democrat-Liberal, he defeated Republican Henry V. Poor.

Also in New York, elderly Herbert H. Lehman won re-election as United States Senator over Joe Hanley, the State Lieutenant-Governor who first announced himself for the governorship, then switched to campaign for the Senate. The Democrats charged that this was a political pay-off to enable Dewey to run. Hanley met defeat while recovering in hospital from campaign exhaustion.

Dewey carried heavily Republican upstate New York as expected. His showing there fell a little below 1946, but was still about two to one. In New York City, Dewey carried Lynch's 49 per cent.

John McManus, American Labor Party candidate who was third in the race, ran far behind Dewey and Lynch.

One of the few "contests" that drew attention in the South saw Democratic Senator Lister Hill snow under Rear-Admiral John G. Crommelin, Jr. Crommelin, who helped spark a big furore over defence policies in Washington, ran as an Independent in a forlorn attempt to unseat Hill.

More than 40,000,000 votes were estimated to have been cast in an election which may provide clues to the presidential election of 1952. There was no voting for the presidency this year.

SEATTLE, Nov. 7 (AP)—Senator Warren G. Magnuson (Dem. Wash.) held a narrow lead over a political neophyte, W. Walter Williams, in the early returns from today's general election. With 263 precincts out of the state's 4,242 reporting, Magnuson was leading 21,930 to 19,823.

THREE-YEAR-OLD KING OF NEPAL

Revolution Ousts Former King; Climax Of Long Struggle

NEW DELHI, India, Nov. 7 (Reuters)—A three-year-old boy today was proclaimed ruler of Nepal, buffer state between India and Tibet, after a palace revolution which ousted his grandfather, King Tribhuvana Bir Bikram.

The coup climaxed a long struggle between Nepal's powerful hereditary Prime Minister, Sir Padma Shumshere Jung, who heads the ruling aristocracy, and a political group which sought popular government with the king as constitutional monarch.

A statement issued by the Napalese Embassy here said the king had sought shelter at the Indian Embassy in the Nepalese capital of Katmandu after the government refused him permission to leave for India.

He was accompanied by immediate members of his family, including the Crown Prince, who is father of the new boy king, Dhiraja Gyanendra Bir Bikram.

The embassy communique said King Tribhuvana, 44, and his sons had forfeited their rights to the throne "under the laws of usage and the constitution of Nepal."

MATTER OF DAYS

Spokesmen for the Nepal National Congress, which has been striving for democratic reforms for the last three years, forecast that the king's flight would bring to a head the Nepalese political situation.

"The end of the regime of the prime ministers now is a matter of days," said Biswesar Prasad Koirala, head of the Congress who is in exile in India.

King Tribhuvana ruled in name only, the government of the 55,000-square-mile Himalayan country being in the hands of Sir Padma Shumshere Jung, hereditary prime minister.

His power stems from 1867 when the King of Nepal delegated his authority permanently to a chief minister. The prime minister rules with the support of an aristocracy based on birth and military rank.

Nepal, which controls the approaches to the towering Himalayas, is the only surviving Hindu kingdof in the world. Its population, mostly Mongolian in origin includes the fierce Gurghas, thousands of whom serve in the British and Indian armies.

Election Glance

By The Canadian Press

At 2:30 a.m. EST:

SENATE
(36 to be elected)
Democrats elected 13
Republicans elected 12
Others elected 0
Democrats leading 5
Republicans leading 5

HOUSE
(435 seats)
Democrats elected 183
Republicans elected 97
Gains: Republicans from Democrats 7; Democrats from American Labor Party 1, from Republicans 1.

GOVERNORS
(33 to be elected)
Democrats elected 8
Republicans elected 10
Others elected 0
Democrats leading 5
Republicans leading 10.

Senate Table

By The Canadian Press

Associated Press returns on the 36 seats at stake in the United States Senate, compiled at 1:45 a.m. EST, showed:

Democrats elected 13; holdovers 31; total 44.

Republicans elected 8; holdovers 29; total 37.

Other parties elected 0; holdovers 0; total 0.

Doubtful, 15.

(Necessary for majority, 49).

CONVICTED OF ROBBERY

VANCOUVER, Nov. 7 (CP) — John N. Bennett, 35, today was sentenced to seven years in penitentiary when convicted of a series of house robberies here.

Water Levels

Nelson, Monday, 7.42; Tuesday, 7.40.

Sunrise, today 7.10 a.m., sunset 4.41 p.m. P.S.T. at Nelson.

Election Sidelights

DERBY, Conn., Nov. 7 (AP) — The first 35 voters who cast ballots here today might as well have "stood in bed."

At 6:30 a.m. Mrs. Eulalia F. Vitello, chief moderator, "didn't like the way the voting machines were acting" and summoned mechanics and political leaders to the polling place.

Although 35 voters had been checked off the registration lists up to that time, the machines had registered only a fraction of the number.

The political leaders agreed to clear the machines and start over.

A telephone squad advised the first 35 voters to come back and vote again.

ROCHESTER, N.Y., Nov. 7 (AP) —Comrade James A. Hard, now in his 110th year, went to the polls at 8:30 a.m. today to vote in his 85th election.

The country's oldest Civil War veteran recalled that he cast his first vote in 1864. Since then he has missed only once, last year, when he was ill.

He rode to the voting booth today in his wheelchair.

TERRYVILLE, Conn., Nov. 7 (AP) —William Dennison voted today for the 71st consecutive year and, he announced, cast his 71st straight Democratic ballot.

Dennison said that since he became a voter he has not missed an election.

The 92-year-old voter was brought to the polls from a convalescent home in Hartford.

PORTLAND, Me., Nov. 7 (AP)—The rest of the United States holds its elections in November but Maine continues to have September state elections for reasons that date back 130 years.

When Maine's constitution was written in 1819, travel to polls was difficult at best and impossible in bad weather.

So those who wrote the constitution provided that "the election of governor, senators and representatives shall be on the second Monday of September annually forever."

The day chosen was between the early and late harvests, the least busy season for rural folks.

1400 COPPER WORKERS ACCEPT WAGE INCREASE

VANCOUVER, Nov. 7 (CP) — Fourteen hundreds workers of British Columbia's two largest copper mining firms have accepted an offer of a 12½ cents an hour pay boost, a union official reported here today.

Harvey Murphy, B.C. Director of the International Union of Mine, Mill and Smelter Workers, said the offer went into effect at Britannia Mining and Smelting Company, and on pay checks at Copper Mountain from Nov. 5. About 700 men are affected at each plant.

He also said that a general wage increase of 15 cents an hour now is being proposed to officials of the Consolidated Mining and Smelting Company for more than 5000 workers at Trail and Kimberley.

Plane Missing In Montana

BUTTE, Mont., Nov. 7 (AP) — A big airliner and its 22 passengers tonight are lost somewhere in the mountainous, dense country near the continental divide.

The airliner, bound from Chicago to Seattle, disappeared in a blizzard shortly after it left Helena at 9:53 a.m. It was headed for Butte.

STRUCK BY CAR, KILLED

PRINCE RUPERT, B.C., Nov. 7 (CP)—Mrs. J. Fred Ritchie, a Prince Rupert pioneer, was killed today when struck by a car in the downtown section.

U.S. Election Results

By The Canadian Press

Following is the Canadian Press list of State Governors elected in the United States elections (*—incumbent):

GOVERNORS

New York—*—Thomas E. Dewey, R (unchanged).

Oregon—*—Douglas McKay, R unchanged.

SENATORS DEMOCRATS

New York—*—Herbert H. Lehman, unchanged.

SENATORS REPUBLICANS

Oregon—*—Wayne Morse, unchanged.

Idaho—Herman Welker, (gain from Democrats)

Illinois—Everett M. Dirksen, (gain from Democrats)

Ohio—*—Robert A. Taft, unchanged.

PERSONALITIES

Herman E. Talmadge (D. Ga.) re-elected governor.

Sam Rayburn (D. Tex.) re-elected to House.

Russell B. Long (D. La.) re-elected to Senate.

Admiral John Crommelin (Ind. Ala.) defeated for Senate.

Arthur W. Coolidge (R-Mass.) defeated for Governor.

Herbert H. Lehman (D.-N.Y.) re-elected to Senate.

Brien McMahon (D-Conn.) re-elected to Senate.

Vito Marcantonio (A.L.P.-N.Y.) defeated for House.

Franklin D. Roosevelt, Jr. (D-N.Y.) re-elected to House.

Thomas E. Dewey (R-N.Y.) re-elected Governor.

Adolph J. Sabath (D.—Ill.) re-elected to house.

Chester A. Bowles (D.—Conn.) defeated for governor.

Charles A. Eaton (Rep.—N.J.) re-elected to house.

Scott W. Lucas (D-Ill.) defeated for Senate.

Mrs. Katherine St. George (R-N.Y.) reelected to House.

W. Kingsland Macy (R-N.Y.) reelected to House.

And in This Corner —

LONDON, Nov. 7 (Reuters)—A meatier, more sizzleworthy sausage made its debut in Britain yesterday.

But some butchers soon found a flaw. They thought it might be too expensive.

The new sausage is pepped-up pork. The Government has decreed that pork sausages shall have 65 per cent pork compared to the 50 per cent hitherto.

The new porker costs the equivalent of nearly 30 cents a pound, about six cents a pound more than before the war.

Under meat rationing regulations, the humble beef sausage remains with only 50 per cent beef in it.

LONDON, Nov. 7 (AP)—Even Stalin's most enthusiastic admirers in Moscow admit the ancient Greeks had a word for him which the Russians apparently lack.

This was the beginning of a message to the Soviet Prime Minister on the eve of the 33rd anniversary of the Russian revolution as broadcast by the Moscow radio:

"Dear Joseph Vissarionovich (Stalin's first two names), you, great coryphaeus of science . . ."

Dictionaries define coryphaeus as the "leader of the chorus or a school of thought," from Greek useage.

SYDNEY, Australia, Nov. 7 (Reuters)—An envelope returned by the dead letter office to a Sydney business man carried this cancellation:

"Deceased, address unknown."

Second Ace Hit —

Tom Conway and Margaret Hamilton

in

"BUNGALOW 13"

The Strange Case of the Jade Lion.

Tonight Thursday

CIVIC A FAMOUS PLAYERS THEATRE

Shows at 7:00 9:21

COMMUNICABLE DISEASES DOWN

There are a few isolated cases of scarlet fever, chicken pox, and mumps in Nelson, Dr. R. B. Brummitt, Medical Health Officer, said Tuesday.

The cases are fewer than usual for the time of year, however.

Faye Emerson Announces Engagement

NEW YORK, Nov. 7 (AP)—Actress Faye Emerson surprised her television audience tonight by introducing "the man I am going to marry"—orchestra leader "Skitch" Henderson.

Miss Emerson, former wife of Elliott Roosevelt, a son of the late President, said near the end of the show she was announcing her engagement in that fashion "because you are all my friends."

PHONE 144 FOR CLASSIFIED

DO YOU HATE HOT FLUSHES?

Do you suffer from hot flushes, nervous tension, upset emotions—due to 'change of life' during that period when fertility ebbs away, when embarrassing symptoms of this nature may often betray your age?

Start taking Lydia E. Pinkham's Vegetable Compound to relieve such symptoms. No other medicine of this type for women has such a long record of success. Taken regularly, Pinkham's Compound helps build up resistance against such middle-age distress. A fine medicine made *especially* for women. *The Women's Friend!*

NOTE: Or you may prefer Lydia E. Pinkham's TABLETS with added iron.

LYDIA E. PINKHAM'S VEGETABLE COMPOUND

TRINITY CLUB PLANS BAZAAR

Plans for the annual bazaar and tea of the Trinity Service Club were discussed at a meeting held at the home of Mrs. C. W. Powles, 313 Mill Street.

Committees for the event were named.

Mrs. A. C. Emory, who holidayed in Eastern Canada last Summer, told the gathering of her trip and of meeting an exchange teacher and pupil on their way to Germany.

NEW MANAGER FOR TORONTO BASEBALL TEAM

TORONTO, Nov. 7 (CP)—General Manager Joe Zieger of Toronto Maple Leafs of the International Baseball League announced tonight signing of Joe Becker as Leaf Manager, for 1951. Becker, Manager of Jersey City Giants in 1949 and 1950, was named all-star manager of the Triple-A League the last two years.

Becker, born in St. Louis and a former catcher wtih Montreal, Baltimore and Jersey City, succeeds Jack Sanford who took over the Leafs at the start of the 1949 season.

Toronto finished seventh in the eight-team league.

VICTORIA, B.C., Nov. 7 (CP) — B.C.'s payroll was $50,000,000 higher in 1949 than in the previous year, it is noted in the annual report of the Provincial Department of Labor issued today.

RUBBER FOOTWEAR FOR ALL THE FAMILY

MEN'S — LADIES' BOYS' — CHILDREN'S

THE SHOE CENTRE

Phone 895 553 Baker St.

Wednesday Store Hours 9–12:30

ACCURACY Prescriptions filled from HIGH QUALITY, FRESH PHARMACEUTICALS

"YOUR FORTRESS OF HEALTH"

NELSON PHARMACY

"Featuring Nationally Advertised Lines"

433 JOSEPHINE ST. — JUST BELOW BAKER ST.

PHONE 1203 NELSON, B.C. RES. 394-L

"The average man is 40 around the chest, 98 around the golf course and a nuisance around the house!" claims Hannah.

Yes, and we have been around Nelson for the past 51 years, serving the local needs of this community, whether it be for

Storage Packing or Moving

Anything — Any Place

WEST TRANSFER

LOCAL AND LONG DISTANCE MOVING

STORAGE PACKING

TWO MORE WINS FOR U.K. GOV'T.

Member Arrives In Wheelchair To Support Party

LONDON, Nov. 7 (Reuters)—The Labor Government tonight defeated two parliamentary motions criticizing its policy in economic affairs.

First it turned back by a vote of 299 to 284 a Liberal Party motion blaming it for taking no adequate steps to hold down the cost of living.

Then it defeated, 299 to 289, a Conservative motion attacking its proposals to make permanent its temporary powers to control the economy.

For the second day in a row all parties dragged out their invalids for the House of Commons debate. One member arrived in a wheelchair.

Monday night by a margin of 12 votes Labor fought off a Conservative challenge on housing policy.

The Liberals sponsored today's first motion.

Archibald MacDonald, Liberal, urged that British workers work an extra half-hour a day without pay to bring down living costs.

He also suggested a profit-sharing partnership between employers and workers.

The Government, which has a working majority of only six in the House of Commons, now has weathered 63 attempts to unseat it since last February's general election.

Home Secretary James Chuter Ede said earlier tonight Britain had reached a position where she no longer needs Marshall Plan aid but quickly modified his statement when challenged by Conservative Leader Winston Churchill.

Taking part in a debate on living costs, Ede said Britain by her economic policies and "a bit of luck" had reached a position where Marshall aid was no longer a requisite of her economy.

Churchill jumped up to ask if this meant the Government expects no more Marshall aid, as rumored in Press reports.

"Certainly not," said Ede. "I was dealing with the economy before the rearmament program."

Pressed by Churchill, he added: "Discussions are proceeding but that does not alter the fact that we now are in a position where the last few months at least we have been able to balance our payments."

Prime Minister Attlee refused to accept a suggestion made in the Commons that Britain, Canada and the United States set up a joint security board to screen atom scientists.

Asked if he would appoint a Cabinet committee to review atom security in Britain, Attlee said he was devoting particular attention to this question in consultation with other ministers.

Attacks Collusion In Divorce Cases

VICTORIA, B. C., Nov. 7 (CP)—The attitude of some lawyers with respect of collusion in divorce and matrimonial cases, was sharply criticized by Mr. Justice A. D. MacFarlane in Supreme Court today.

His Lordship during the course of an address to two law students admitted to the bar today commented on collusive evidence as an illustration of the lack of individual responsibility on the part of some members of the legal profession.

"I suspect that some members of the profession think they are entitled to arrange that evidence be made available on which divorces are granted and that it is no crime for them to put into the box their client, who knows nothing of these arrangements himself, and to have him swear that there is no collusion," he stated.

The judge said that the attitude on the part of a few—"a very few members of the profession—has been the means of directing at the administration of justice most damaging criticism."

His Lordship pointed out that it has been said by some that judges know that divorces are being granted by them on evidence which is collusive.

"I have taken occasion personally to express my resentment at that suggestion," he stated. "A minute ago I used the word 'suspect' and I used it advisedly but I can assert that if I or any other judge of this court knows that such is the case in any individual instance, there will be no divorce granted on that evidence.

Mr. Justice MacFarlane said he had just brought the matter up as an illustration of the damage that a few individuals, lacking a sense of responsibility, might do to the "very soul of justice itself, that is the belief in its honest administration."

Vancouver Prepares For Gorgeous Gussie

VANCOUVER, Nov. 7 (CP) — Tennis fans may see Gorgeous Gussie Moran of lace panties fame here with the touring Bobby Riggs professionals.

The pros are tentatively booked to visit Vancouver Dec. 27, it was reported today.

The tourists include Pauline Betz, the large, power-hitting Jack Kramer and Pancho Segura.

FOR BRONCHIAL ASTHMA YOU CAN'T BEAT BUCKLEY'S MIXTURE

The Weather

SYNOPSIS:

An area of high pressure centered in the Yukon extends South over the entire province of British Columbia. Cloudiness is present in almost all regions and a little very light rain will touch the Southern coastal areas.

A cold air mass now building over the Northern limits of the province appears to threaten the central interior and even portions of the Southern and Southeastern interior within the next two or three days.

Nelson	33	50	—
Montreal	30	55	—
Winnipeg	29	33	—
Regina	20	30	.15
Medicine Hat	26	39	—
Lethbridge	26	39	—
Calgary	15	35	—
Edmonton	16	26	—
Kamloops	28	41	—
Penticton	32	44	—
Vancouver	39	47	—
Victoria	41	47	—
Kimberley	26	40	.02
Crescent Valley	25	47	—
Kaslo	31	43	.08
Grand Forks	29	42	—
Spokane	38	42	—
New York	48	66	—

John Avis of Perry Siding Passes at 86

A resident of Perry Siding since 1907, John Avis died in Kootenay Lake General Hospital early Tuesday morning. He was 86 years of age.

A native of England, Mr. Avis migrated to the United States before coming to Canada and to Perry Siding 43 years ago. He had lived there since.

While in England he was a member of the Territorials in the Imperial Army and during the last war joined the volunteer Rangers at the Coast.

Besides his wife, he is survived by six sons, Robert and Harold of Perry Siding, George in Winlaw, James in Nelson, John in Cranbrook, and Frank in Parksville; two daughters, Mrs. Bert Whyte and Mrs. J. Broadwell, both of Victoria, and one sister in England.

Funeral services will be held at Slocan City.

Star Fiddle Captures Premier Handicap

INGLEWOOD, Calif., Nov. 7 (AP)—Star Fiddle, a long shot, today humbled the greater names of the turf with a rousing photo-finish victory in the $25,000 Premier Handicap at Hollywood Park.

The four-year-old chesnut kept his nose in front of the highly-favored Your Host and Bewitch to capture the seven-furlong feature.

He broke on top, ran the distance in 1:22 one-fifth, and paid off to the fancy tune of $58.30, $15.50 and $8.70.

William Goetz' Your Host, paid $3.70 and $2.80, and Calumet Farm's five-year-old mare Bewitch paid of $4.40 for the show spot.

Hockey Scores

By The Canadian Press

MARITIME SENIOR
Moncton 2, Charlottetown 1
Saint John 3, Halifax 5
CAPE BRETON SENIOR
Northside 1, Sydney 6
QUEBEC JUNIOR
Three Rivers 5, Montreal Royals 0
ONTARIO SENIOR "A"
Toronto Marlboros 7, Kitchener-Waterloo 5 (overtime)
ONTARIO JUNIOR "A"
Guelph 0, St. Catharines 4
EASTERN CANADA SENIOR
Cornwall 9, Ottawa Army 2
THUNDER BAY JUNIOR
Fort William Hurricanes 6, Port Arthur Flyers 1
QUEBEC SENIOR
Ottawa 6, Chicoutimi 4
QUEBEC JUNIOR
Verdun 0, Montreal 3
U.S.H.L.
Tulsa 5, Kansas City 3
WESTERN CANADA JUNIOR
Calgary 6 Medicine Hat 5.
MOAHL
Vernon 5 Kamloops 2.
PCHL
Vancouver 1 Victoria 4.

Probe Irregularities Of Sportsman's Park

CHICAGO, Nov. 7 (AP) — The Illinois Racing Board will conduct a hearing Nov. 24 to investigate any possible irregularities of officials, stockholders and employees of Sportsman's Park, the half-mile race course in suburban Cicero.

Sportsman's Park was recently suspended from membership in the Thoroughbred Racing Associations, an organization founded by race track operators to place the conduct of racing under organized supervision.

Claims Gold Mining "Much Depressed"

VANCOUVER, Nov. 7 (CP) —B.C. Mines Minister MacDonald says the gold mining industry in Canada is "much suppressed."

He told delegates to the Western annual meeting of the Canadian Institute of Mining and Metallurgy here that there should be more Federal and Provincial Government aid for the mining industry.

He said some of the assistance to mining, particularly to prospectors and for mining roads and trails, had to be curtailed in British Columbia last year.

Next year he will ask for three times the amount spent last year.

A survey in Pakistan indicates there are millions of tons of workable coal reserves.

14 Million Population by '51 Expected

OTTAWA, Nov. 7 (CP)—Canada probably will celebrate this Christmas as a nation of 14,000,000 people.

The Bureau of Statistics reported today that the Dominion's fast-growing population Sept. 1 was 13,921,000.

On the basis of the average rate of increase, the Bureau predicted "Canada's population should approximate 14,000,000 by the end of the year."

Other authorities engaged in measuring population growth say the 14,000,000 figure should be passed before Christmas.

The 13,921,000 figure Sept. 1 was a gain of 76,000 from June 1, and a rise of 285,000 in the last 12 months. That's an average monthly increase of between 25,000 and 26,000, which should put Canada over her 14th million of population by December.

At the end of the 19th century, Canada was a nation of about 5,400,000 and the population approximately doubled during the next 10 years. The last Dominion-wide census, taken in 1941, put the population figure at 11,506,655.

NEW CENSUS

A new census begins officially next June and promises to be the greatest statistical harvest in Canada's history. Besides population figures, statistics will be taken on births, deaths and marriages along with data about housing, plumbing, telephones and the number of homes with modern equipment such as radio and washing machines. Even cars will be counted.

The spade-work for this census already has begun in the Far North where scores of Royal Canadian Mounted Policemen, Government officials and traders are being recruited to aid in gathering data.

No official figures are expected until early in 1952.

Telegraphed Vital Plays

TORONTO, Nov. 7 (CP)—It now can be told how Ottawa Rough Riders telegraphed two vital plays leading to their downfall in the Big Four Football Union.

Coach Frank Clair of Toronto Argonauts said he discovered the tip-offs from the movie of the Scullers 21-21 tie game with Rough Riders in Ottawa Oct. 21.

That knowledge led him to work out a way to stop the two most effective Ottawa plays, enabling Argos to rout Riders 30-7 the following Saturday and knock them out of the Big Four running.

One play was the wide lateral pass from Quarterback Andy Gordon to a halfback, usually Howie Turner, who could either run, pass or kick after getting the ball. On the other play, Gordon ran laterally behind his line, either way, and it scrambled the defence so well he invariably completed a pass on the run to Bill Stanton or Bob Simpson.

The movie of the tie game showed Clair that on the lateral pass play the Ottawa flying wing moved up on the line of scrimmage and the man-in-motion ran wide behind him. The man-in-motion always ran in the opposite direction of the side the flying wing lined up on.

Clair said he had Ed (Buckets) Hirsch, Argos' centre line-backer, shout a signal, "Wing on line," whenever that play appeared coming up. The Argos would then shift quickly in the direction the man-in-motion had taken and were there waiting when he caught Gordon's long lateral.

On Gordon's running forward, the Argo coach noticed that the Ottawa fullback lined up a couple strides deeper than normally and Gordon always ran to the side on which the wing had lined up.

When Hirsch saw this one coming up he'd shout "Bingo right" or "Bingo left" depending on which side the flying wing lined up. The Argos would shift in that direction bringing them into position where they were able to rush Gordon.

To Exhibit Queen's Carpet in East

TORONTO, Nov. 7 (CP) — The Queen Mary's Carpet Fund has passed the $42,000 mark, the Imperial Order Daughters of the Empire anounced today.

The carpet, made up of panels of intricate needlework done by Queen Mary, has been placed on exhibition recently in central and Western Canada by the I.O.D.E. Now it is to be exhibited in the Atlantic Provinces.

Funds raised by the showings go into the fund, which has an objective of $100,000. When the goal is reached, the carpet will be presented to the National Gallery in Ottawa.

LONDON (CP)—Britain has 2,250,000 automobiles in use, 1,600,000 of which were made before 1939 and are at least 11 years old. The average age of cars before the war was eight years.

ASPIRIN TRADE MARK REG. IN CANADA

RELIEVES PAIN AND SORE THROAT DUE TO COLDS

FEEL BETTER FAST!

THREE CHANGES IN SCOUT-CUB LEADERSHIP

Changes in Scouts and Cubs leadership throughout Nelson District have been announced by District Scout Commissioner Don Ure.

Constable Thomas Foster, R.C.M.P., formerly assistant Scoutmaster at South Slocan, will become Cubmaster of the 6th St. Saviour's Pack, succeeding Vic Howard who becomes Scoutmaster for the 1st Willow Point Troop.

New Cubmaster for the 1st Nelson Cub Pack is Terry Trehearne. All changes are effective immediately.

Guidance Talk Heard By Trail Students

TRAIL, B.C., Nov. 7—The student guidance sub-committee and the committee of technical societies held their first meeting of the season in the Trail High School library.

Guest speaker was G. R. McMeekin who gave an interesting talk on "general guidance" to the audience of Grade X boys. Chairman was C. H. G. Bushell.

Swap Goalies

INDIANAPOLIS, Nov. 7 (AP) — Indianapolis Capitals of the American Hockey League tonight announced a swap of goalies with Omaha of the Untied States Hockey League.

Cap Manager Dick Miller said Sugar Jim Henry of Winnipeg, 30-year-old veteran of National and American League hockey since 1941, will replace Bill Brennan, 24, rookie who gained honors at Omaha last season as best goalie in the U.S. League.

SHRINE DANCE FRIDAY, NOV. 10TH

BERTIE LOWERY

. . . Ticket Committee, says, "I wonder if we have enough tickets printed?" * * * *

SALE

300 PAIRS OF WOMEN'S SHOES

Reg. to $15, pair $2.95

FINK'S FOOTWEAR

59th Anniversary Dinner Planned

Members of the St. Paul's Excelsior Club who met at the home of Mrs. M. L. Craig this week discussed arrangements for the 59th anniversary dinner of the church.

The dinner is to be held Nov. 20 while special anniversary and joint services will be held the previous Sunday.

PAIGNTON, Devon, England (CP) — A visiting bishop from Sierra Leone explained that he wore no gaiters because he could afford only one pair. The local bishop immediately opened a subscription list.

A chrysanthemum with 130 blooms has been developed at Beer, Devonshire, England.

A Treat For You and Your Friends

CHINESE DISHES OUR SPECIALTY

Open 4 p.m. to 4 a.m.

Chungking Chop Suey House

624 Front St. Nelson

HIRAM WALKER'S SPECIAL OLD CANADIAN WHISKY

BOTTLED IN BOND

The traditional high quality of "Special Old" stems from almost a century of distilling Fine Whiskies.

THE Quality WHISKY AT A POPULAR PRICE

Hiram Walker & Sons, Limited WALKERVILLE • ONTARIO

DISTILLERS OF THE FAMOUS "Canadian Club" WHISKY

This advertisement is not published or displayed by the Liquor Control Board or by the Government of British Columbia.

This Is Farmers' Week

B & K SELLING OUT SALE

PRICES REDUCED Up to 20%

- Electric Brooders
- Feeders
- Fountains
- Fencing
- Netting
- Tonics

ALL YOUR Poultry Needs

DAIRY SUPPLIES

- Filter Discs
- Strainers
- Dairy Brushes
- Hardware
- Brooms
- Shovels
- Rakes
- Cultivators

Drastic Reduction on Commercial and Garden Fertilizers

BUY NOW AND SAVE AT THESE PRICES

BRACKMAN-KER

A DIVISION OF PURITY FLOUR MILLS, LTD.

The Bay... Your Christmas Gift Store

Chenille Spreads

Bedroom glamour and good value go together in this beautiful spread of tiny Tuft Chenille. Rich tufting in wonderful pastel shades to glamourize your bed at home or delight a friend at Christmas. Generous double bed size in many pretty shades. Each **8.95**

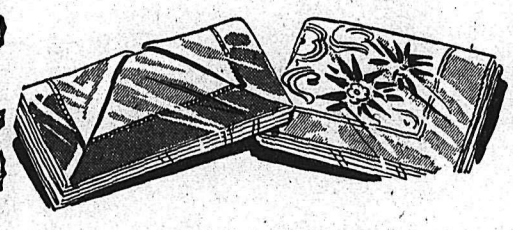

Sheet Sets

7.95

Match-maker sets of sheet and slips with attractive colored borders. They're perfect for gifts . . . Each set contains 1 sheet and 2 slips in colorful gift box.

Cloths

4.50

Famous Leacock prints on fine quality firm-weave cotton material . . . Colorfast and easy-to-launder, they're bright and cheery for use at home or for gifts. Size 52"x70".

Smaller size, 52"x52" **3.50**

Towels

$1

Towels are always a welcome gift for any woman. . . . You'll find these just right and beautifully wrapped ready-to-give.

Face Cloth

.59

A welcome gift for those extra people on your Christmas list. Each set attractively packaged for gift giving.

SLIPPERS for All

Wedge Slippers

Wedge heel slippers for solid comfort. Leather uppers, with elastic gore for snug fitting. Soft leather soles, cushion innersoles. Colors wine, black or blue. Sizes 4 to 8. Pair **3.45**

Women's Slippers

Brown or black split suede leather, slip-on opera style. Padded soles and heels. Sizes 4 to 8. Pair **1.95**

Honeybug Slippers

An all-time favorite for that much appreciated Christmas gift. Soft, furry bunny fur. Elastic sling, open heel, mule style. Colors, all white, pale blue, red with white and pink with white. Sizes 4 to 8. Pair **4.50**

Opera Slippers

The all-time favorite for comfort and style. Hard-wearing leather soles with low Cuban heels. Colors wine or blue. Sizes 4 to 9. Pair **4.50**

Beaded Slippers

Indian fur-trimmed beaded moccasin slippers. Comfy and warm for cold days. Padded soles and heels. Colors red, blue, all white, and smoke elk leathers. Sizes 4 to 8. Pair **3.25**

MEN'S:

Romeo Slippers

Soft wine and tan elk leather uppers, zipper fasteners, in romeo style. Warm, fleecy lining, soft muleskin soles, padded heels. Sizes 6 to 12. Pair **4.25**

Packard Slippers

Men's comfort-giving opera style slippers. Smooth brown leather uppers, cushion soles and heels. Soft leather soles and padded heels. Sizes 6 to 11. Pair **4.95**

Boys' Romeo Slippers

Split suede leather, romeo style. Zipper fastener; warm fleece lining. Padded soles and heels. Sizes 1 to 5. Pair **2.95**

Boys' Slippers

Hard-wearing split suede leather; opera style. Indian head design vamp, padded soles and heels. Sizes 1 to 5. Pair **1.95**

SUGGESTIONS in LADIES' WEAR

Nylon Slips

Slips of luxury nylon tricot material - - - so thrilling to wear - - - so easy to launder and no need to iron. Straight cut with 3" nylon lace trim top and bottom. Midriff or camisole styles in white, pink and blue. Sizes 32 to 42. Each **4.98**

Nylon Gowns

Gowns to match those glorious slips in the same wonderful nylon tricot material. Three exciting styles - - - 6" nylon lace at neckline, midriff and shoulders; 6" nylon lace waist insert; round neckline with shirring. Blue, pink, maize and white. Small, medium and large. Each **6.95**

Nylon Panties

Panties of nylon tricot material in popular pantie-brief style with luxurious all nylon lace trim. White, pink, blue, maize. Small, medium and large. Pair **1.89**

Ladies' Bomber Jackets

Styled from rich satin in brown, fawn, green and blue. Quilted lining. Sizes 14 and 16. Each **14.95**

Quilted Housecoat

Rich satin in prints or plains — warmly quilted. Sizes small, medium and large. Each **14.95**

Imported Cardigans

Made in Scotland. Button-to-the-neck style in grey, blue, green and red. Cellophane wrapped. Each **6.95**

Skirts and Kilts

Authentic all-wool tartans. Dress Gordon, Black Watch, McKenzie, and others. Sizes 14-20. Each **18.95**

Rayon Panties

Day of the week panties in quality rayon. Large assortment of colors in small, medium and large. Pair ..... **.95**

Pullovers

Long sleeve style of angora and nylon mix. Mauve, wine and fawn in sizes 32 to 38. Each **4.95**

TIES

. . . are sure-fire gifts for men. See the new, novel, arresting designs, colorful panels, fashionable foulards, unique prints. Every one hand tailored — ties with dash — ties for conservative men. Each **1.50**

SHIRTS

. . . by Arrow or Forsyth are the way to a man's heart. Famous name brands for quality and appearance. In sparkling white, in popular plain shades, in fancy stripes. Fused or the windsor collar styles. Various sleeve lengths in sizes 14½ to 17. Ea. **3.95**

SOCKS

. . . will never be wrong—whether you choose plain colors, fancies, diamond patterns, Argyle overchecks in regular half hose or ankle length. Buy famous brands at the Bay. Sizes 10 to 12. Pair **1.50**

PYJAMAS

. . . for sleeping or lounging pleasure will always win appreciation. Fine quality broadcloth in plain shades or bold stripes. Warm, fleecy flannelette in colorful bold stripes. Sizes 36 to 44. Priced at, pair **4.25**

Jantzen Sweaters

The "Carlton" sleeveless. Botany wool, V-neck, light grey, wine, sand and blue. Each **4.95**

Boxed Suspender Sets

Attractively boxed. Suspenders with garters. Plain and fancy. Set **$2**

Quality Suspenders

Fine leather ends. Plains and fancy elastic webs. Attractively boxed. **$1**

Cowboy Shirts

Attractive two-tone patterns. Long sleeves, full button front. Sizes small, medium and large. Each **2.89**

Happy Foot Hose

"Wee McGregor", double cushion sole, elastic top. Plain colors. Pair ..... **.79**

White Crepe Scarves

Quality tailored, fine fringed ends. Individually wrapped. Each **$2**

Boxed Hankie Sets

Fine white handkerchiefs; smart corded woven border. Stylish Christmas box. ..... **3 for $1**

Fine Belts

Cordovan smooth finish leather. Black, brown, grey. Famous Currie brand. **1.50**

Initial buckles to match **1.00**

"Roy Rogers" Ski Caps

Fully lined, colorful Roy Rogers patterns. Cotton gabardine shell. Each **1.50**

Flannelette Pyjamas

Gay, colorful stripe patterns. Good quality weight. Sizes 6 to 16. Pair **2.98**

NYLON HOSE

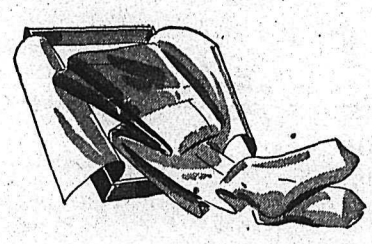

The greatest selection of Nylon Hosiery for the Christmas season is at the Bay. Choose

60 gauge—30 denier	2.50
54 gauge—Parisien heel	2.25
51 gauge—15 denier	1.95
45 gauge—15 denier	1.65
42 gauge—30 denier	1.35

in sizes from 8½-11, combining all the fashionable shades.

Pure Silk Hose

For comfort and warmth this Fall get your supply of pure silk hose at the Bay. Sizes 8½-11 in popular shades. An ideal Christmas gift. Price, pair **1.85**

Boxed Handkerchiefs

A terrific selection of lovely handkerchiefs for Christmas gift giving. Choose:

Floral embroidered	.39
Hand embroidered, boxed	.59
Floral with attached flower	.59
Pastels	.59
Children's embroidered	.59
Swiss lace edging	1.00

Silverware

Choose silverware for gifts this Christmas. Many items to select from, including the following:

Casserole	6.00
Pie Plate	4.00
Bread Tray	6.50
Salt and Pepper Shakers	2.00
3-Piece Tea Set	21.00
Cheese and Cracker Set	6.50
Bon Bons	5.00
Butter Dish	5.00

Electricals

Hotpoint Kettles	14.50
Sunbeam Shavemasters	29.95
Remington Razors	21.95
Table Lamps. From	9.95 to 21.95
Boudoirs, in pastels	5.50, also at 8.95

Gift Cosmetic Sets

Du Barry Set—Talc and Cologne	2.75
Du Barry Beauty Kit	6.00
Duo Vanity	6.00
Trio Vanity	7.50
Yardley Talc, Soap, Salts, Perfume Sets	5.00
Yardley Beauty Kit—6-piece	6.50
Shave Cream and Lotion	1.85
Talc and Bowl	2.50
Talc, Lotion and Cream	3.00

MANTLE RADIOS

R.C.A. Victor Nipper—Never before so much value in so compact a radio. Powerful 5-tube superheterodyne circuit. Golden Throat tone. Choice of colors. **23.95**

COFFEE TABLES

Attractively designed coffee tables in oval shape in highly polished walnut veneer. Removable glass tray top and popular Duncan Phyffe legs. Priced at **21.95**

WALL MIRRORS

Beautiful plate glass mirrors so attractive for hallway or living room. Several attractive scroll designs. Size 24x30. ..... **15.95**

SMOKING STANDS

Attractive smoking stands with fluted brass stem and decorated base. Large ash tray, and ornamented handles.

8.95 10.95 12.95

Hudson's Bay Company.

Movie Gossip—

Louis Hayward Getting Tired Of Forever Swashing Buckles

By BOB THOMAS

HOLLYWOOD, Nov. 7 (AP) — Louis Hayward was again swashing buckles this week. Hayward is a leading exponent of the noble craft that reaches back to the days of the first Douglas Fairbanks.

"It's quite profitable," commented the actor, "especially since I get a percentage of the profits with each picture. That not only provides some nice money here, but in frozen money overseas. I can go over to Italy and England and spend it on vacations."

But despite the financial advantage, Hayward would like to get away from swashbuckling. And he thinks a guy named Shakespear might help him.

SHAKESPEARE

"After I finish another picture," he said, "I'm going to New York to see if I can play some Shakespeare with the group that Margaret Webster and Maurice Evans have. Of course, I might end up in a swashbuskling role, but at least I might be able to convince Hollywood I can act."

Actually, Hayward came from Britain in 1934 as a dramatic actor. A protege of Noel Coward, he was picked by Alfred Lunt and Lynn Fontanne to appear with them in "Point Valaine" in New York. His dramatic ability was acclaimed by the critics. Hollywood nabbed him.

"The swashbuckling came about by chance," he said. "I had done a picture called 'The Duke of West Point' with Joan Fontaine. The producer, Edward Small, kept me on for 'The Man in the Iron Mask.' It was a big hit and I've been doing mostly swashbuckling ever since."

CAPSULE REVIEW

"Breakthrough" offers nothing particularly new in war pictures, but nevertheless manages to be absorbing drama. Like the successful war films of last year, it concerns the work of a small unit in battle (this time the Normandy invasion). The story pretty much follows the formula, but is lifted out of the ordinary by (1) clever use of actual combat shots, (2) a credible cast heded by Frank Lovejoy, John Agar and David Brian.

During the first half of 1950 Britain exported 6,106,713 rubber tires.

FOR FLAVOUR WITH ZEST
HP SAUCE IS BEST!

The Pause that Refreshes

NOW 7¢

INCLUDES EXCISE TAX

Coca-Cola "Coke"

Ask for it either way . . . both trade-marks mean the same thing.

Authorized bottler of Coca-Cola under contract with Coca-Cola Ltd.

McDONALD JAM COMPANY LTD.
NELSON, B.C. PHONE 1055

Dress Up With Marian Martin

Only One Yard 54"

9380
WAIST 24"—28"

EASY! THRIFTY!

Sensational! Just one yard of 54-inch fabric for a skirt that stars all the newest fashion! Yokes, pocket-flaps, back-fastening! And best yet — it's simplest sewing — no side-seams! It's a costume-maker!

Pattern 9380; waist sizes 24, 25, 26, 28. Each takes one yd. 54-in.

This easy-to-use pattern gives a perfect fit. Complete, illustrated Sew Chart shows you every step.

Send TWENTY-FIVE CENTS (25c) in coins (stamps cannot be accepted) for this pattern. Print plainly SIZE, NAME, ADDRESS STYLE NUMBER.

Send your order to MARIAN MARTIN, care of Nelson Daily News, Pattern Dept., address.

NEW season styles for you! Send twenty-five cents (coins) for our Marian Martin Fall and Winter Pattern Book. Fashions for the young and young in heart plus Christmas ideas galore! A free pattern of a blouse to make from a yard of 39-inch fabric is printed in the book.

Balfour . . .

BALFOUR, B.C.—Mrs. R. Ramsay held high score when the bi-monthly meeting of the Balfour Ladies Bridge Club met at the home of Mrs. E. Noakes. Mrs. C. Noakes and Mrs. G. Gold assisted the hostess with refreshments.

E. Hall has returned from Vancouver.

C. Noakes, who has been on a hunting and fishing trip at the Lardeau, has returned. He was a guest at the K. Bowles home.

Douglas Matheson is a patient in Kootenay Lake General Hospital.

Mrs. R. Ramsay was a guest at the Nelson home of her son-in-law and daughter, Mr. and Mrs. F. Hansen.

Mrs. M. Brenilson was a guest of Mrs. Thea Gibson, Annable Block, Nelson.

Mr. and Mrs. J. Heuston Sr., have returned to Calgary after spending a month at the home of their son and daughter-in-law, Mr. and Mrs. Jim Heuston.

Various African tribes have superstitions about almost every color except blue.

Porcupine Club To Disband

GRAY CREEK, B.C., Nov. 7 — The Porcupine Club, Gray Creek women's organization, has gone into retirement—for the time being.

Lack of support and the fact that no members were willing to be club officers were given as reasons for disbanding, at the annual meeting at the home of Mrs. C. Feenie.

A general meeting of Gray Creek women will be called by Mrs. Anderson to announce that the club was retiring from local responsibility and to invite parents to make their own plans.

A variety of activities in the past year was reflected in the annual report read by the secretary. A resolution petitioning the provincial government to install power for the East shore of Kootenay Lake had been sent to Premier Byron Johnson Replies were received stating that another survey would be made.

A dental clinic had been arranged for children, a donation of $25 had been made to the hall reroofing fund, $5 was given to the Canadian Red Cross, $18 was raised for Manitoba flood relief fund and old woolens had been sorted and shipped for making into blankets.

Several get-togethers had been held with Crawford Bay Women's Institute members and Boswell Get-Together Club. Copies of a book by Kootenay author Robert Main were sent to four hospitals, and a gift of canned fruit had been given to a new Gray Creek family. A Christmas tree for the children and a community Christmas party were also organized.

Mrs. A. W. Lymbery extended congratulations to Mrs. Leonard Clark on the publication of her children's book, "The Golden Pine Cone."

She Believes Women Aren't Infallible

COPENHAGEN, Denmark, Nov. 7 (Reuters) — Justice Minister Helga Pedersen, Denmark's first woman Minister of Justice, says she doesn't believe "the world would be the slightest bit better off if it were governed by women."

She says that "women in government would make exactly as many mistakes as the men do."

"A person's qualifications should be the guide, not that person's sex."

An attractive, slim woman of 39, Miss Pedersen said she was "as surprised as anybody else," when she was asked to become Justice Minister.

People Unchanged, Says Centenarian

MONTREAL, Nov. 7 (CP) — People haven't changed much in the last 100 years, says Mrs. Mariah H. Breckon of Montreal. She should be a fair judge, since she recently celebrated her 100th birthday.

"I've lived through many wars, watched five English monarchs and 21 American Presidents come and go," she reminisced. "Some changes I've seen have been for the better—some were not—but I do not believe that the people of today are really any different from those of 90 or 100 years ago."

Ephraim Amu, 52, was the first African native appointed an examiner at London's Royal College of Music.

Needlecraft by Laura Wheeler

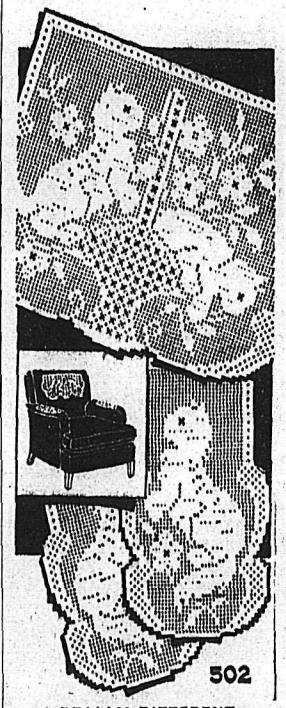

502

REALLY DIFFERENT

Most decorative! So origin! Filet-crochet chair set is done in No. 50 cotton. Use it for a buffet-set or scarf ends too!

This will be a conversation piece! Chair-set Pattern 502 has charts; filet-crochet directions.

Laura Wheeler's improved pattern makes crochet and knitting so simple with its charts, photos, and concise directions.

Send TWENTY-FIVE CENTS in coins (stamps cannot be accepted) for this pattern to Nelson Daily News, Needlecraft Dept., Nelson. Print plainly PATTERN NUMBER, your NAME and ADDRESS.

New! Household accessories to knit! Motifs to paint on textiles! Send twenty-five cents (coins) for our new Laura Wheeler Needlecraft Book. Illustrations of crochet, embroidery patterns plus many fascinating hobby ideas. And a free pattern is printed in the book.

Trail Home for Nelson Bride

Trail is the home of Alexander Mackie and his bride, the former Reina Van Hemert, who exchanged marriage vows in Bethel Tabernacle before Rev. I. M. Presley. Mrs. M. Rathjen played the wedding music.

The bride, youngest daughter of Mr. and Mrs. Van Hemert, chose for her wedding to the elder son of Mrs. A. Mackie and the late Mr. Mackie of Trail, a white sheer full-skirted gown gathered to a wide embroidered waist band. The collar was lace-trimmed, and the full sleeves were gathered at the wrists. Her embroidered fingertip veil was completed by a pearl trimmed pleated coronet of mohair, and she carried a shower bouquet of red roses. Her only ornament was a gold cross, gift from the groom.

Miss Agnes Jean Mackie, the groom's sister, was gowned in mauve brocaded nylon fashioned in Bo Peep style as bridesmaid. Her bouquet was of pink carnations, and her headdress was a half-bandeau of white carnations.

Mr. Robert Ryans was best man, and Mr. Merle Kennedy and Mr. Robert Mackie, the groom's brother, ushered.

Sixty guests were served at a reception in the church, where the bride's table was laid with a hand-crocheted cloth and cenrted with a three-tiered wedding cake embedded in pink tulle and flanked by lighted pink tapers in silver holders. Toasts were proposed by Mr. Presley and Mr. Ryans.

MISSION BAND MEMBERS ENTERTAINED AT NAKUSP

NAKUSP, B.C., Nov. 7 — Mrs. V. Smith, assisted by Mrs. Tarry Maxwell, Mrs. D. Pye, and Miss Joy Oxenham, entertained at a Halloe'en dinner for 18 members of the United Church mission band.

Mission band members receiveing their mission band pins for hymn study were Sheila Stanley, Marlene Wilson, Paula Maxwell, Arthur Maxwell and Stanley Crowell.

Glitter Galore At 'Met' Opening

NEW YORK, Nov. 7 (AP) — The Metropolitan Opera played to the largest audience in opening-night history last night—but most of the viewers sat at home, watching the curtain go up via television.

The performance, Verdi's Don Carlo, was televised on the American Broadcasting Company's network—expanded since the opera was televised for the first time last year.

But the money rolled into the box office just the same.

Under a new arrangement, members of the first-night audience had to buy tickets for three operas to get into the first one of the 1950-51 season. They will use their other tickets later.

The crowd of gaping sidewalk onlookers—police estimated it at about 3000 persons—saw a glittering and glamorous parade heavily laced with society figures, show people and stars of the music world.

CHEERS

And the sidewalk throng was in strong voice—as were the principals onstage. The onlookers sent up waves of "bravos" as their favorites entered the opera house.

But by the time the performance was underway most of the estimated 3500 ticket-holders were in their seats.

Mary Garden, who made her operatic debut 50 years ago, was there—the first time she ever attended an opening. She said she was there because of her faith in the new manager, Rudolf Bing, who took over from Edward Johnson, a native of Guelph, Ont. And there was another reason too:

"Mr. Bing will probably be the last manager of the Metropolitan," she said, "because soon they will tear it down and all the opera will come to the people by television."

Among the singers in the audience were Blanche Thebom, Gladys Swarthout and Rise Stevens.

PHONE 144 FOR CLASSIFIED

NEW DENVER W. A. TOLD OF CASTLEGAR MEET

NEW DENVER, B.C., Nov. 7—St. Stephen's Women's Association, at its meeting at the vicarage with Mrs. Norman Brookes and Miss M. H. Butlin as co-hostesses, heard a report on the recent Castlegar deanery Women's Auxiliaries meeting. Delegate Miss Lena Melnardus gave the report.

Mrs. S. C. Robinson reported for the sewing committee, and Mrs. Ada Levy for the birthday calendar.

The December meeting will be held at the vicarage.

COLLECTS BAZAAR ITEMS

KASLO, B.C., Nov. 7 — Semi-annual bazaar articles were received at a well-attended meeting of the Down Town Circle of St. Andrew's United Church at the home of Mrs. Eric Johnson.

An auction of home cooking brought good results.

A quix contest was held under the direction of Mrs. W. C. Mawhinney, and Mrs. J. Brady added to the entertainment by reading an interesting poem. A game organized by Mrs. Lafolii of Meadow Creek was also played.

Procter Card Party Aids Tree Fund

PROCTER, B.C., Nov. 7—The sum of $7 was realized from a card party held at the home of Mr. and Mrs. Alex J. Garner in aid of the children's Christmas tree fund.

Winners of the games were Captain and Mrs. J. MacLeod, Mr. and Mrs. J. Persello, Miss Isa McKinnon and Mrs. C. Fitchett.

Cranbrook Home for Sirdar Newlyweds

SIRDAR, B.C., Nov. 7—Of interest to Sirdar residents is the marriage in Spokane of Frank DesRosier and the former Sylvia Kollman.

The newlyweds will make their home in Cranbrook.

JOLLY TIME POP CORN
JOLLY TIME ALWAYS POPS BETTER
AT YOUR GROCER'S

for a delicious meal-
CATELLI SPAGHETTI
- CUTS FOOD COSTS TOO!

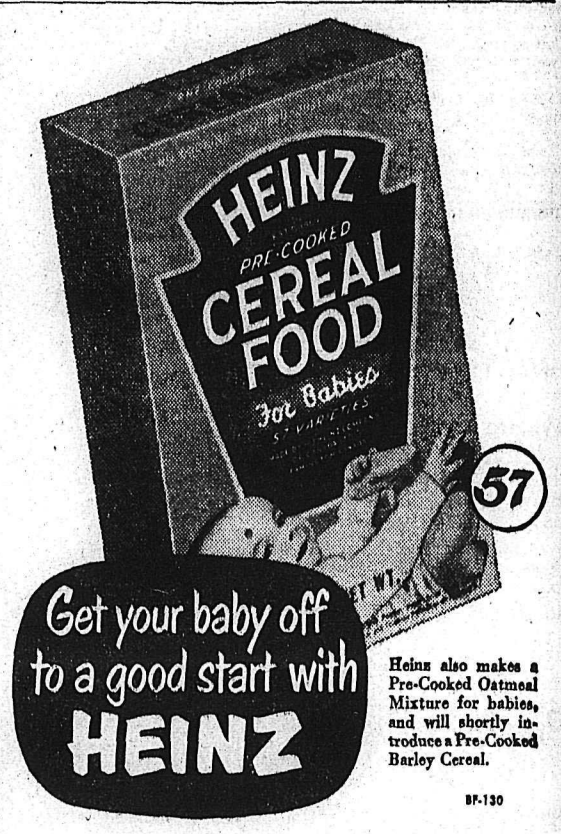

Get your baby off to a good start with HEINZ

Heinz also makes a Pre-Cooked Oatmeal Mixture for babies, and will shortly introduce a Pre-Cooked Barley Cereal.

BF-130

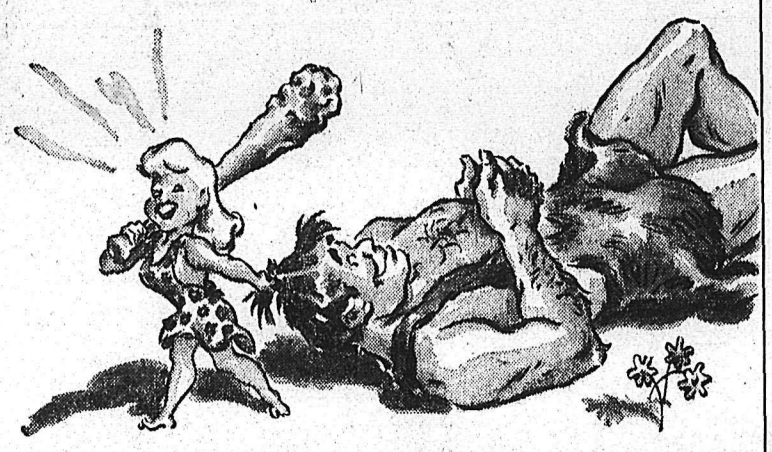

Enjoy sleep that restores your energy—

Switch to Postum!

Start each day *refreshed* — by 8 hours sound sleep! *Drink Postum* — avoid tea and coffee. Tea and coffee contain caffein — a drug that may cause you restless sleep, nervousness or indigestion. Postum *contains no caffein* — cannot possibly keep you awake or upset you.

A Grand Satisfying Flavor

Postum pleases grown-ups and children — with its fine vigorous rich flavor — and because they can drink as much Postum as they want, as often as they want!

Saves you up to 1¢ a cup

Make Postum your answer to rising beverage costs! — Postum saves you up to 60% of your hot beverage costs.

BUY Postum TODAY

Contains No Caffein

P-130

A Product of General Foods

Everybody's raving about

KRAFT De Luxe SLICES

cut . . . wrapped . . . sealed by Kraft right after the cheese is pasteurized!

8 sandwich-size slices— ½ pound

In this neat package 8 PERFECT SLICES EASY TO SEPARATE

● Once you've discovered Kraft De Luxe Slices you'll never buy cheese in slices any other way. For here are eight *perfect* slices of mellow-good cheese, sealed by Kraft, right in the spic 'n' span plant where the fine process cheese is made!

A miraculous new Kraft invention now makes possible these Kraft De Luxe Slices that are cut, wrapped and sealed right after the fine process cheese is pasteurized.

Look in your dealer's refrigerater case tomorrow for the most convenient package of slices you've *ever* seen! It's marked Kraft *De Luxe* Slices. You'll love these generous slices — every one sandwich-perfect. (*No* slivers; *no* dried-out edges.) And every one *so* mellow-good! You'll agree this is *the ideal way* to buy slices!

SOON AT YOUR GROCER'S! 3 NEW FLAVORS: PIMENTO • SWISS • OLD ENGLISH BRAND (Sharp)

"It Pays To Buy Quality"

MEN'S OXFORDS

Black and brown calf, cuban heel, leather sole, size 6-11.

Price $10.50

R. ANDREW & CO.

LEADERS IN FOOTFASHION
Established 1902

Get your tickets for the Shrine Ball at Andrews

Mother Who Gave 2 Sons To Lay Wreath at Memorial

OTTAWA, Nov. 7 (CP)—A little woman with gentle eyes and softly greying hair next Saturday will pause with bowed head before Canada's national war memorial.

In her hands she will hold a wreath of poppies and she will be remembering two "grand, good" boys who were "as different as night from day."

Ronald and Harold Beasley both died with the R.C.A.F. in the last war. Their mother, Mrs. Susan Beasley, will place the wreath for all those Canadian mothers who lost sons in the First and Second World Wars.

Slowly, as instructed, she will count to 10 before stepping forward to place the token at the foot of the memorial.

That's what Col. C. C. Fox of the Pensions Board told her to do the day he visited her Ottawa South apartment. He came with the news that Mrs. Beasley had been chosen to represent Canadian motherhood at the Remembrance Day services Nov. 11.

When he first telephoned, she didn't know who he was or what it was all about.

"I kept wondering if he might be someone who had been with Ronald overseas."

A POPCORN NECKLACE

Ronald was her youngest. He was 24 and a flying officer when he was killed Christmas Eve six years ago at Arnhem, Holland. There's a framed snapshot of his overseas grave in the family dining-room and above it is a picture of him in his flying-suit. The latter is hung with a popcorn necklace such as youngsters make in kindergarten.

Six-year-old Lynn, Ronald's daughter, made the necklace for her grandma.

Ronald was the serious type. Harold, though, was different. He was 30 when he was killed six months before Ronald in a flying accident at Mountain View, Ont.

"Harold was more light-hearted—wasn't he, Dad?" Mrs. Beasley turned toward her husband.

A great proud smile appeared on the face of John Beasley, a Veterans' Affairs Department employee who lost a leg in the First World War.

Lake-Horner Wedding Has Nelson Interest

VANCOUVER, B. C., Nov. 7—The "Dolphins", on the edge of University of B. C. campus, was the setting for a double-ring ceremony which united in marriage the former Jean Baird Horner, formerly of Nelson, and Gerald Quentin Lake of Victoria.

The bride is the daughter of Mr. and Mrs. Ralph R. Horner of Osoyoos, ex-Nelson residents, and her groom is the son of Mr. and Mrs. G. Worthington Lake of Victoria.

The ceremony was performed in the candlelit Colonial Room, and all-Bach selections were played during the service.

The bride wore a portrait model afternoon suit of rose gold satin and a blue plush, velvet hat trimmed with a single rose gold flower and veil. She carried a pastel shaded Colonial bouquet of asters, baby chrysanthemums and stephanotis.

Her only attendant, Miss Helen Macpherson, chose a Rembrandt green satin gown accented by a Parisienne hat of white feathers. Her bouquet was similar to that of the bride. Mr. Peter Rodin was best man.

"The Trumpet Prelude" by Purcell announced the arrival of the wedding party in the banquet hall where 40 guests, all university friends of the couple, had gathered. The bride and groom cut a wedding cake at a table lighted by slender candles set with bowls of pink carnations, stephanotis and red roses.

The newlyweds left for Victoria, whence they were to spend their honeymoon motoring on Vancouver Island.

Their home will be in New Westminster.

L.O.B.A. Tea Is a Success

Ladies' Orange Benevolent Association No. 1116, and Girls' Juvenile Lodge No. 302, held a successful tea and work and bake sale in I.O.O.F. hall.

Mrs. B. Gray covened the tea, and receiving the guests were Mrs. C. Usherwood and Mrs. M. Towriss. Mrs. E. Sinclair poured.

The bake table was handled by Mrs. P. Backman and Mrs. L. Casemore; the work table by Mrs. H. Goodman and Mrs. V. Muirhead; the white elephant table by Mrs. A. Empey. The kitchen committee consisted of Mrs. A. Crissall, Mrs. M. Proctor and Miss Shirley Goodman.

Miss D. Crissall, Miss Blanche McClean, and Miss R. Parker were in charge of the juveniles work table.

Kaslo Gives $88 For the Blind

KASLO, B.C., Nov. 7 — The sum of $88 was collected here for the Canadian National Institute for the Blind, members of 54th Battalion chapter, I.O.D.E., were told at a meeting at the home of Mrs. Charles Lind, Jr. This is an increase of $30 over 1949 collections.

Arrangements were completed for an overseas food parcel, and a donation was made to Queen Mary carpet fund.

The Regent, Mrs. E. H. Latham, will represent the chapter on Remembrance Day in placing a wreath at the cenotaph.

SHOWER HELD AT WYNNDEL

WYNNDEL, B.C., Nov. 7 — A miscellaneous shower was held in Cooperative building here for Mrs. R. Brooks, the former Louise LeBarge.

Mrs. J. Davidge presented many useful gifts to the bride.

PHONE 144 FOR CLASSIFIED

WOMEN'S CLUB TREATED TO INDIAN DANCES

REGINA, Nov. 7 (CP, — A performance of the authentic chants and dances of the Plains' Indians was presented on a Regina stage yesterday by Indians of reserves near the city.

The event was arranged, not as a show, but as an educational performance for members of the Women's Musical Club and was arranged by Chief Ochankugahe, better known as Dan Kennedy. He acted as narrator.

During the "Song of the Chief" Premier T. C. Douglas, Chief Red Eagle, took the salute and led the circling step of the dance. Included in the program were four "Whipping Songs," which were used to incite the braves and whip up their courage before going into battle.

For the performance the Indian maidens were attired in beaded and fringed gowns of white buck skin.

News of the Day

RATES: 30c line, 40c line black face type; larger type rates on request. Minimum two lines. 10% discount for prompt payment.

Come in Costume to Procter Sadie Hawkins, Nov. 17.

A Personal Property Floater gives greatest protection. Blackwood Ag'y

POUNDER CHIMNEY SERVICE AWAY FOR 1 WEEK.

Fresh popped corn any hour of day at WAIT'S.

BINGO TONIGHT CATHOLIC HALL

PUBLIC MARKET OPEN FRIDAY MORNING.

ELECTROLUX SALES - SERVICE PHONE NELSON 1108 OR 553

We buy and sell used furniture antiques. HOME FURNITURE EXCHANGE. Phone 1560, 413 Hall St.

Bring that valuable timepiece to COLLINSON'S for reliable repairs at moderate prices.

FIRST-HAND REPORT ON CHINA
Hear John Stewart at First Baptist Church, Wed., 8 p.m.

Drapery remnants reduced to clear.
STERLING HOME FURNISHERS

All your knitting needs including yarns, available at
THE CHILDREN'S SHOP

PHONE 1020 FOR RESERVATIONS
GERIGH'S LODGE
Fried Chicken and Steak Dinners

Why not give us a call to increase your fire insurance protection today?—C. W. APPLEYARD.

LAUX SPAX—For Spatching
1 lb. pkg. 25c
BURNS LUMBER CO.

GOOD TIME FOR ALL AT THE SHRINE BALL, NOV. 10th, CIVIC CENTRE.

Remember the C.W.L. bazaar and afternoon tea today, Cathedral Hall. Filled cedar chest raffle.

For girls' and boys' wool cardigans, pullovers, socks and knitted infants' wear, try
THE CHILDREN'S SHOP

THE UNITED W.M.S. BAKE SALE AND MITE-BOX TEA AT ST. PAUL'S MANSE, FRIDAY AFTERNOON.

OUR EXCLUSIVE LINE OF CHRISTMAS CARDS IS NOW ON DISPLAY. CALL AND SEE OUR SAMPLES. — NELSON DAILY NEWS, CHRISTMAS CARD DEPT.

Patients in the Kootenay Lake General Hospital can have the Daily News sent to them every morning. Phone 144, Circulation Dept., Daily News.

NOTICE

Attendance Area meeting of School Dist. No. 8 (Slocan), will be held at Appledale in the school house at 7:00 p.m.

CURLERS ATTENTION

Curling starts Nov. 15, 1950. Membership list closes Nov. 10, 1950. Sign now at Wood Vallance, Albert's Barber Shop, 7 Taxi.

NOTICE

Attendance Area meeting of School Dist. No. 8 (Slocan), will be held at Perry Siding in the school house at 8:15 p.m.

CEMENT
Immediate Delivery of Cement by Sack or Carload.
NELSON MACHINERY EQUIPMENT CO.
214 HALL ST. PHONE 18

BEAUTY IN THE ROOM begins at the window. Start with KIRSCH Drapery Hardware.

Extension rods, extension decorative cranes, decorative holdbacks, invisible hangers, accessories.
Mc & Mc (NELSON) LTD.

HAVE YOU ORDERED YOUR CHRISTMAS CARDS FOR OVERSEAS? MAIL CLOSES NOVEMBER 15th. WE CAN GIVE YOU IMMEDIATE SERVICE FROM OUR EXCLUSIVE RANGE OF CARDS. NELSON DAILY NEWS, CHRISTMAS CARD DEPT.

ATTENTION
LEGION & AUXILIARY MEMBERS

All members are requested to meet at the Canadian Legion Wednesday at 1:30 for the purpose of attending the funeral of our late comrade, Miss Muriel Maxine Hazelwood.

Buy your Portable typewriter now. Twelve months to pay. We handle the two most popular makes on the market: "Corona and Royal". Five models. Sold for cash or on easy monthly payments. — D. W. McDerby, "The Typewriter and Adding Machine Man", 554 Stanley Street.

A meeting will be held in the City Hall, Nelson, B. C., on Wednesday, Nov. 8, 1950, at 8 p.m., for all property owners and residents of South Nelson, interested in the formation of an Improvement District in that area, also for the discussion of sewer problems in this area.
R. JARDINE,
Sanitary Inspector.

CARD OF THANKS

We wish to thank our many friends and neighbors for their messages of sympathy, acts of kindness, and the beautiful floral tributes received following our recent sad bereavement.
George Hegberg and family,
Silverton, B.C.

Sirdar . . .

SIRDAR, B.C.—Frank Pelle is now a C.P.R. operator at Salmon Arm, B.C.

Mr. and Mrs. Garry of Hope, who have been visiting their son and family at Blairmore, were guests of their son-in-law and daughter, Mr. and Mrs. J. Kollman for two days on their return journey.

Mr. and Mrs. Charles Wilson have acquired the ranch of Mr. Holm at Kuskanook and are now living there.

G. Talbot and W. Grierson of Nelson and F. Carlson of Coeur d'Alene, Idaho, were here for a few days hunting.

Mr. and Mrs. Cairns of Kimberley have been guests of Mrs. Hornseth.

Nelson Social . . .

By MRS. M. J. VIGNEUX

● Mrs. H. H. Pitts,, and her daughter, Mrs. John Waldie, have returned from Black Diamond, Alta., where they went to visit Mrs. Pitt's brother E. H. Stubbs, who is a hospital patient there and improving slightly.

● Mr. and Mrs. Harry Burns Carbonate Street, have returned from a fortnight spent in Vancouver.

● R. W. Hunter has spent the past few days with his family on Nelson avenue enroute back to Cleveland, Ohio, where he is stationed.

● Mrs. Clifford McKinnon has returned to Vancouver after spending several days in the city at the home of Mrs. F. McKinnon, Medical Arts Apartments.

● Mrs. A. T. Wallace, Cedar Street, has returned from Calgary where she visited her son-in-law and daughter, Mr. and Mrs. A. Bissillion.

● Miss Margaret Ratkowski, daughter of Mr. and Mrs. J. Ratkowski, 21 View Street, has left to attend the Christian Leadership Training School at Naramata, B.C. Following her course Miss Ratkowski will be assigned to a Mission field.

LONDON (CP)—A British Federation of Dry Cleaners says that after six months' wear dust and dirt increase the weight of a man's suit by a quarter of a pound.

20% Down Payment
PUTS ANY ARTICLE IN YOUR HOME
"The House of Furniture Values"
Freeman Furniture Co.
PHONE 115 — NELSON

Under the world calendar sponsored by many associations every Jan. 1 would fall on a Sunday.

PASTEURIZED MILK
IS SAFE FOR CHILDREN
KOOTENAY VALLEY DAIRY

LOVELY
FALL HATS AND COATS
MILADY'S FASHION SHOPPE

Watch for Our
Weekend Specials
BRADLEY'S
MEAT MARKET—Phone 832

BUILD B.C. PAYROLLS

Coffee Time
Favorite

Pacific Milk gives coffee a rich creamy flavor that makes every cup a treat. Economical in all recipes, Pacific is now **Vitamin D increased** for extra nourishment. Never be without this all-purpose food.

Pacific Milk
"Vacuum Packed and Homogenized"

DESMOND T. LITTLEWOOD
OPTOMETRIST
Successor To J. O. Patenaude
PHONE 293 NELSON, B.C.

See Our Windows for
Mid-Week Specials
at the
Butcherteria
PHONE 527

Serve P.F. "SHORTCAKE"
with Ice Cream, Fruits & Desserts

Serve SHORTCAKE with meals and afternoon tea.

This rich, sweet, short biscuit is a Peek Frean special, known the world over for its satisfying appetizing flavour.

A wholesome biscuit to pack in lunches and to give to children between meals.

Goes good with Ginger Ale or a glass of milk.

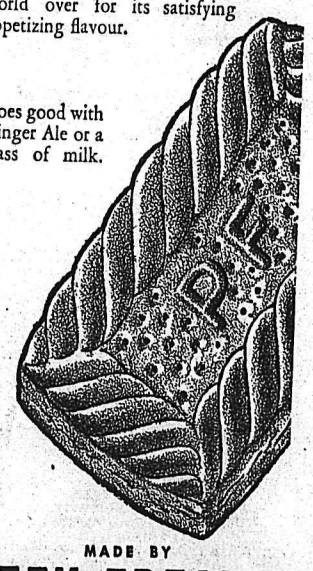

25¢
In "Evercrisp" moisture-proof 8 OZ. PACKET

Mr. Peek & Mr. Frean

MADE BY
PEEK FREAN'S
MAKERS OF
Famous Biscuits

Now! Proof that
BRUSHING TEETH RIGHT AFTER EATING WITH COLGATE DENTAL CREAM HELPS PREVENT TOOTH DECAY!

2 Years' research by LEADING UNIVERSITIES proves that test groups brushing teeth right after eating with Colgate Dental Cream showed amazing reduction in tooth decay!

Research shows that decay is caused by mouth acids which are at their worst after meals. When you brush your teeth with Colgate's right after eating, you help remove mouth acids before they can harm enamel.

Under the direction of eminent dental authorities, one group of college men and women always brushed their teeth with Colgate Dental Cream right after eating—while another group followed their usual dental care. The average of the group using Colgate's as directed, and using Colgate's *exclusively*, was a startling reduction in the number of new cavities—*far less tooth decay*. The other group developed new cavities at a much higher rate.

FURTHER PROOF FROM SCHOOL CHILDREN

Leading Canadian dentists examined and directed over 8,000 school children in corrective dental habits. In addition to diet changes where required, the children were asked to *brush their teeth after each meal.*

The results! 16% fewer children with tooth decay!... Cavities dropped from an average of 5 per child to just over 3!... 53% more children received dental care that prevented either loss of teeth or serious dental troubles later in life!... The number of children with *no defects—increased* by 200%!

CLEANS YOUR BREATH AS IT CLEANS YOUR TEETH!

Scientific tests prove that in 7 out of 10 cases, Colgate's instantly stops bad breath that originates in the mouth! Colgate's active penetrating foam gets into hidden crevices between teeth—helps clean out decaying food particles—stops stagnant saliva odors—removes the cause of much bad breath!

HELP YOUR CHILDREN AVOID TOOTH DECAY!

Insist that your children always brush their teeth right after eating with Colgate Dental Cream. They'll love Colgate's delicious double-minty flavor, so it's easy to get them to use Colgate's correctly.

ALWAYS USE COLGATE DENTAL CREAM *right after eating* HELP PREVENT TOOTH DECAY

27c 49c 79c

Tremendous Coffee Saving!

Save as much as 40¢ a lb.
by switching to the wonderful
new Instant Chase & Sanborn

You'll never know how good *"instant"* coffee can be until you try *new Instant* Chase & Sanborn!

You'll agree — it takes real coffee people to turn out a real "instant" coffee. Once you've tried the *new Instant* Chase & Sanborn you'll know what a wonderful success "instant" can be!

Such marvellous true-coffee flavor comes welling up as you pour the hot water! Rich! Robust! Full-bodied! And to think that this splendid coffee saves you so much *time* — so much *trouble* — so much MONEY!

Yes, at today's prices you save *up to 40 cents a pound* over regular coffee! So don't wait an instant. Get *new Instant* Chase & Sanborn Coffee now! Enjoy it at meal-time — for delicious quick cups of coffee any time!

The only "Instant" coffee backed by 85 years of coffee experience

Salmo, Erie Approve District-Wide Schools Building Program

SALMO, B.C., Nov. 7 — Highlight of the meeting of the ratepayers of School District No. 7, Erie and Salmo attendance areas, was the discussion of the school building program. In the annual meeting held in the Salmo High School, reports on the past year's activities in the district were presented by O. M. Smith and F. N. Emmott of the School Board and E. E. Hyndman, Inspector of Schools.

Special interest was evinced in the explanation given by Mr. Emmott on the plans the School Board has for preparation of a by-law to expand school buildings. These plans are tailored to fit present needs and needs predictable for the next five years based on population surveys. As applied to the Salmo area the plans call for a two-classroom addition to the Elementary School and a classroom, activity room and office suite for the High School. The 1949 meeting of the Salmo ratepayers had urged the School Board to consider a district-wide program. The 1950 meeting showed its approval of the work done by passing unanimously the resolution "That this meeting endorse the School Board's current plans for submitting a by-law for a district-wide school building program."

Attendance area representatives the coming year will be W. A. Taylor S. A. Curwen, and J. C. Hansen for Salmo and Mrs. John Forbes for Erie.

October Births Among Highest in Number This Year

Vital statistics for October show that the number of births in Nelson rose from 33 in October, 1949, to 45 during the month. The October birth rate was one of the highest this year, the peak being 50 in May.

District births also showed a steep rise from last year. In October 1949 no births were recorded while this year 30 were recorded.

The death rate showed a drop of two from last year when 12 occurred while marriages rose to 12 compared to none in the same period of 1949. In the district, five deaths and one marriage were recorded.

WAKE UP YOUR LIVER BILE—

Without Calomel—And You'll Jump Out of Bed in the Morning Rarin' to Go

The liver should pour out about 2 pints of bile juice into your digestive tract every day. If this bile is not flowing freely, your food may not digest. It may just decay in the digestive tract. Then gas bloats up your stomach. You get constipated. You feel sour, sunk and the world looks punk.

It takes those mild, gentle Carter's Little Liver Pills to get these 2 pints of bile flowing freely to make you feel "up and up." Get a package today. Effective in making bile flow freely. Ask for Carter's Little Liver Pills, 35¢ at any drugstore.

BIBLE SOCIETY OFFICIAL SPEAKS AT NAKUSP

NAKUSP, B. C., Nov. 7—Rev. J. A. Raymond Tingley, district secretary for the British and Foreign Bible Society in Canada in the B. C. Auxiliary, was guest speaker in St. Mark's Anglican Church Thursday on his annual visit.

He reported that 25,000 Bibles had been sold from the Vancouver Bible house last year. A film on the work of the society was shown which included "The Door of Books" and "The Heart of India".

For the local officers Ernest C. Johnson was reelected President, E. J. Oxenham, Secretary-treasurer and for the Executive Mrs. R. J. Humphris and Mrs. M. Embree.

Speeding Nets Truck Driver $15 Fine

William Allan Hood appeared before Magistrate William Brown on a charge of speeding while driving a truck on Nelson Avenue, Nov. 2.

He pleaded guilty and paid a fine of $15.

Fifty different Parliaments in the Commonwealth sent gifts to help furnish Britain's new House of Commons.

Three Elected Creston Trustees

CRESTON, B.C., Nov. 7—Dr. W. N. Fraser, H. C. Anderson were reelected and B. N. Smith elected for two-year terms at the annual meeting of School District No. 5 tonight in the new school auditorium. G. Dodd was acting chairman.

The Creston portion of the Board is completed with remaining trustees, N. E. Leveque, Chairman and W. J. Pruscott. W. McL. Cooper, nine years a school trustee, refused nomination and was given a vote of thanks for his services.

The large attendance also heard J. J. McKenzie, new school inspector for the district.

Mr. Cooper, finance chairman, told the meeting how the school dollar was spent. To salaries went 57.4 per cent; to debt services 16.9 per cent; operation and supplies 9.4 per cent, transportation 7.9 per cent, administration 3.4 per cent, maintenance three per cent and auxiliary services two per cent.

H. C. Anderson, Chairman of the teaching department, outlined the method of teacher appointment. There had been 22 teacher appointments this year, which, he considered, was too high a turnover. He outlined a $1000 cut from the budget by the government for the cafeteria, but in spite of this wholesome menus were served.

Over 90 per cent of the students of Creston schools were successful in examinations according to B.C.'s statistics. Creston District was among the top districts in the province. Provincial average of failures annually was between 12 and 15 per cent.

He asked parents to study their schools personally or through the P-T.A.

540 MOVED DAILY

Dr. W. N. Fraser outlined the transportation department expenditures of 7.9 per cent showing how the nine operating buses handled 540 students daily at a cost of 18 cents per child. The local district handled 40 per cent of the expenditure and the balance was made up by grants. All buses were in excellent condition.

W. J. Pruscott, speaking for the building and grounds committee, told of the modernization of the district schools and costs.

He emphasized the need for more playground space, and fire protection policy due t lack of civic hydrants and mains. He felt that schools in irrigated areas might be able to have hydrants in the vicinity for fire protection.

J. J. McKenzie, new inspector of schools for the district, congratulated the board, principals and teachers, also the public on the fine educational set up locally.

MINISTER AT LISTER

He pointed out that safety was a paramount policy in school administration.

Minister of Education W. T. Straith would be present at the opening of the Camp Lister new school.

A general discussion dealt with health matters.

On Air Today

MRS. CATHERINE CLARK

wife of Leonard Clark of Gray Creek and author of a new popular children's book, "The Golden Pine Cone," will be interviewed today over CBC by radio personality Ellen Harris. Mrs. Clark is in Vancouver for Young Canada Book Week.

News of The 111th..

Training:

The weekly training parade will be held tonight at 7:30 p.m. at the Armories.

At 10 a.m. Saturday, Nov. 11, the Battery will parade as strong as possible for Armistice Day parade, moving off at 10:15 a.m. from the Armories.

Muster parade will be held Wednesday, Nov. 15, and all members of the Battery will attend. The parade is connected with the yearly pay parade, so make this a must.

Army Cadets:

Training at the Nelson Armories tonight at 1600 hours. A full turnout is expected.

Corporal Palesch has returned from Cranbrook and will leave for Trail and Rossland on Wednesday in connection with Army Cadet training.

Sports and entertainment:

Monday, the 111th Battery bowling team once again pushed up to first place by downing the Royal entry 4-0. The Battery team will be back at full force next Monday with Major White and Gunner Loewen returning.

Last Wednesday evening saw another cribbage tournament get under way. Although badly beaten last month, Gunner Fred Lindareu got away out front. However, this month is a long one.

Soon the Battery will be starting to warm up for their Christmas turkey shoot and some are already starting to show that they are good shots.

Ins and Outs:

Major E. W. White returned yesterday from Ottawa where he attended the annual meeting of the famous Artillery Association. On the return trip he visited many of his friends.

B.Q.M.S. Frank Drew returned to Nelson over the weekend from Vancouver.

Staff Sergeant D. A. Iceton returned from Trail after accompanying the R.C.E.M.E. vehicle inspection team.

C.S.M. Gutteridae, warrant officer in charge of the inspection team, left Trail with his staff for Penticton.

Terry LeRouche has applied for enlistment in the active army and left Nelson for Vancouver to complete his enlistment procedure.

Recruits are still needed in the reserve army and volunteers have been asked to apply at the Armory any day from 9 a.m. to 5 p.m.

Remembrance Day Plans Made By Kaslo Legion

KASLO, B.C., Nov. 7—Branch No. 74 of the Canadian Legion held a regular meeting in the Legion Hall Club Rooms on Thursday evening, Nov. 2, with Zone Commander Lorne Mark of Trail and Deputy Commander A. A. Lamb of Robson of West Kootenay Zone attending.

Arrangements for Remembrance Day were completed, including a parade to the Cenotaph and Church service to be held in the Legion Hall. Plans for a dance on Nov. 10, in cooperation with the Ladies' Auxiliary were completed. As the schools basketball teams are low in finances, the Legion are offering the use of the hall free of charge for practices only.

The Ladies' Auxiliary applied for permission to remodel the Legion Hall kitchen, which was granted with an offer of assistance by members of the Legion.

A new stove has been placed in the club and a new kitchen range is to be installed early in the week.

Roofing of Kaslo Arena Planned

KASLO, B. C., Nov. 7—A general meeting of the Kaslo Recreation Association held in the City Hall Friday discussed the roofing of the skating rink and a committee was appointed to ascertain the cost and means.

The bylaws were also discussed and a committee named to draw up amendments to be studied at the next meeting.

Officers elected for the ensuing year were: Charles Lind, President; G. J. Dickson, Vice-President; Executive: E. A. McCartney, F. V. Webber, Mrs. H. R. Abey and Mrs. Andrew Jardine.

The Ssecretary-Treasurer is to be appointed by the Executive.

E. A. McCartney acted as Secretary for the meeting and retiring President C. L. Richardson presided.

Nelway Traffic Down Slightly

NELWAY, B.C., Nov. 7 — Fewer people passed through this custom port in October than in the same month last year.

Passenger traffic figures for the month show that there were 200 fewer Canada-bound travellers. In October, 1949, 2086 people passed en route to Canadian points while last month there were only 1875. U.S.-bound passengers numbered 2118 last month against 2122.

Canadian automobiles en route to Canada totalled 365 compared with 429 in October, 1949, and foreign cars travelling to the United States were 408 against 402 in the corresponding month last year.

The number of foreign cars headed for Canada likewise was down. There were 388 compared with 432 last year, and U.S.-bound foreign cars were 416 to 463.

FIRST IN SERIES OF KINNAIRD SOCIALS HELD

KINNAIRD, B.C., Nov. 7—The first of a series of Kinnaird Improvement Society sponsored social evenings has been held in the Kinnaird hall.

Prizes for bridge were won by Mr. and Mrs. G. Reith and E. Fitzpatrick and J. Burrows and for whist by Mrs. R. Andersen and A. McWhinnie Sr.

Canasta winners were Mrs. A. Gray and J. Ruane, croquinole, J. Zebin and A. Jacobson and Mrs. Pickering and Mrs. Scott.

Mrs. W. Nyberg and L. Nickason won in Chinese checkers and J. Reed and J. Marshall in the darts contest.

Dancing to music supplied by Jack Killough and his young son Jack Jr., concluded the evenings entertainment.

PHONE 144 FOR CLASSIFIED

Address System, Record Player in Store for Kinnaird

KINNAIRD, B.C., Nov. 7—At the motnhly meeting of the Kinnaird Improvement Society, it was decided to purchase a public address system and a record player for the Kinnaird Hall, and also to order a stage curtain.

The Society will purchase a suit for Santa Clause to use at Christmas when he pays his annual visit at the Improvement Society's community Christmas concert and party.

R. J. Morice reported that grass had been sown on the large ball field and the picnic area in the Kinnaird Park.

The rink would be prepared and will be ready for skating as soon as the cold weather comes.

Cranbrook Board, Teachers, Seek Contract Changes

CRANBROOK, B.C., Nov. 7—Possibility of revision of the present master contract between the Cranbrook District School Board and the approximately 50 teachers it employs required five hours discussion.

Present minimum teachers' salary in the district is $1925 annually, derived from the basic $1400 set by the basic contract when it went into operation in 1946 and subsequently adjusted on a cost-of-living basis. The contract includes increment at intervals on the basis of experience and extra qualifications.

Increases ranging from $300 to $1100 annually depending on the qualifications and experience were outlined to the meeting but no decision was reached. W. L. Irvine, of the Cranbrook local of the B.C. Teachers' Federation attended the meeting.

Finance committee board members, Murray MacFarlane, John Ellis and G. E .K. MacDonald will go into the written proposals in detail and report their findings at the next board meeting.

Contract between the Board and the teachers signed in 1946 has no termination date and runs until written notification of termination by either party. No notice of termination of the present contract has been given.

Alpine Guide Killed

CHAMONIX, France, Nov. 7 (CP) A veteran French Alpine guide was killed today while leading a French army rescue party up to the wreckage of a four-engined Constellation aircraft which carried 48 persons.

A radio report from the 50-man patrol of expert mountain climbers said 40-year-old Rene Payot was swept into a crevasse by an avalanche and buried under 20 feet of snow. The troops roped together behind him dug Payot out, but were unable to revive him.

LEGION WEEK PROGRAM SET FOR NEW DENVER

NEW DENVER, B.C., Nov. 7—Canadian Legion Week plans for New Denver Branch No. 101 include a dance in Bosun Hall Nov. 10.

All veterans will meet at Legion Hall Nov. 11 at 10:30 a.m. for Armistice services. Refreshments will be served following the service Nov 12. Members and Ladies Auxiliary will attend the presentation of charter to Slocan City.

A grand name
A great tobacco

PHILIP MORRIS PIPE TOBACCO

Philip Morris, offers a superb mixture of carefully selected imported and domestic tobaccos. A real value at a reasonable price. Buy it—today!

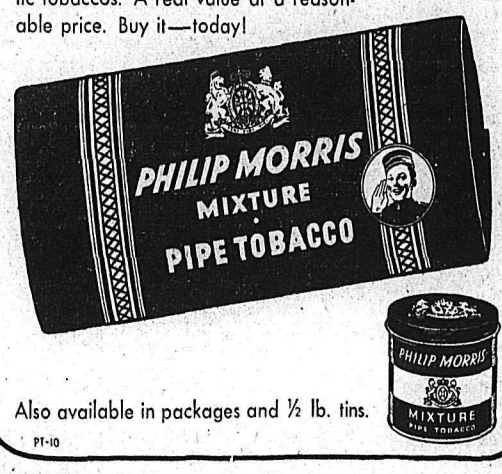

Also available in packages and ½ lb. tins.

PT-10

Kootenay Valley Motor Freight

Serving

Nelson - Castlegar - Trail - Rossland

TRUCKS LEAVING NELSON AND TRAIL DAILY

Phone

TRAIL	ROSSLAND	NELSON
135	290	35

Men of Distinction prefer

LORD CALVERT

Canadian Whisky

CALVERT DISTILLERS (CANADA) LIMITED

AMHERSTBURG • ONTARIO

This advertisement is not published or displayed by the Liquor Control Board or by the Government of British Columbia.

BRONCHIAL ASTHMA and CHRONIC BRONCHITIS

are now being widely treated with

Lantigen "G"

DISSOLVED ORAL VACCINE

With the introduction of Lantigen "G" dissolved oral vaccine to this country, a new approach to the treatment of Bronchial Asthma and Chronic Bronchitis is available to sufferers. After a number of years' experience, Lantigen "G" has rapidly become acknowledged in Canada for its beneficial treatment of these two distressing ailments. In its own persistent and thorough way, Lantigen "G" provides a safe and reliable way of treating chronic Bronchitis and Bronchial Asthma. Lantigen "G" being a vaccine, not only treats the disorder but stimulates resistance to the causative germs. Lantigen "G" costs $6.00 per bottle. Ask your druggist for descriptive Lantigen booklet.

Taken like ordinary medicine

Lantigen Laboratories Ltd., 12 Richmond St. E. Toronto, Ont.

"The bigger the better" doesn't always make sense!

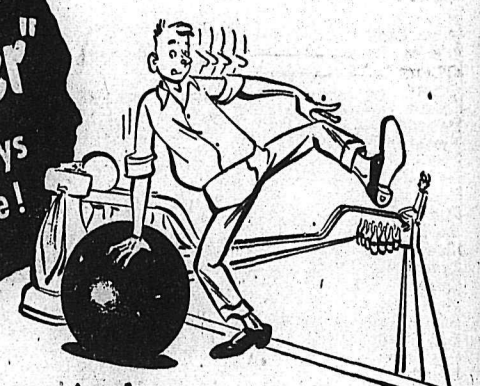

New low price!

NOW REDUCED $40.00 the Hillman MINX is one of the most sensibly economical cars on the road. A powerful, sturdy, well built car by any standard with precision British engineering and fine body work that is second to none.

Thousands of thrifty Canadian motorists have discovered that the Hillman MINX makes sense. See this distinctive car on display today—at the new low price. You'll like it.

☆ Price Reduced $40.00 EFFECTIVE IMMEDIATELY

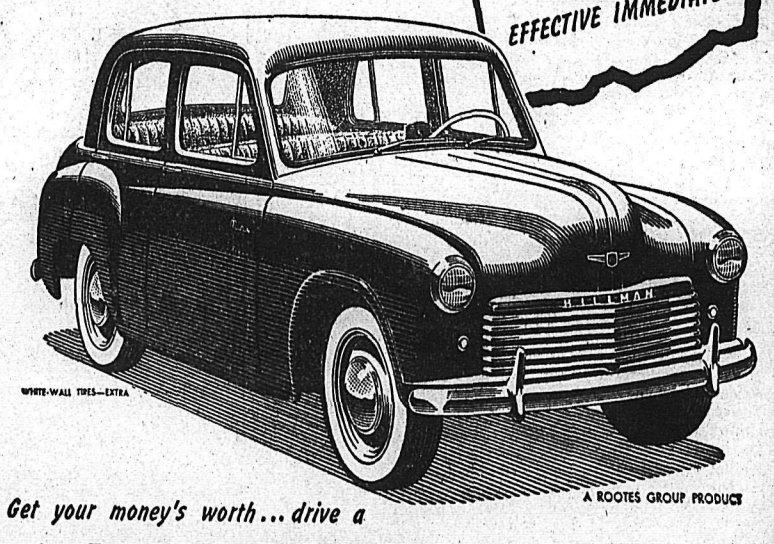

A ROOTES GROUP PRODUCT

Get your money's worth... drive a

HILLMAN minx

not too BIG... not too SMALL... just RIGHT

ROOTES MOTORS (CANADA) LIMITED:
Concessionaires for the Rootes Group and Rover Products
Head Office, 170 Bay St., Toronto, Ont. - Montreal Office, Montreal Airport, Dorval, P.Q. - Vancouver Office, 1736 Hastings St. E., Vancouver B.C.

PARTS AND SERVICE FROM COAST TO COAST IN CANADA

DISTRIBUTOR:
McDERMOTT'S (VANCOUVER) LIMITED, 845 Burrard St., Vancouver, B. C.

DEALER:
KOOTENAY MOTORS (1949) LIMITED,

TORONTO STOCKS

MINES (Closing Prices)	
Akaitcho	1.30
Amal Larder	.20
Arjon	.38
Aumaque	.27
Aunor	2.98
Bagamac	.26¾
Barymin	.83
Base Metals	.44
Bonetal	.45
Boymar Gold	.11
Bralorne	6.35
Brewis R L	.10½
Broulan	.65
Buffadison	.11
Buffalo Ank	1.35
Buff Can	.21½
Campbell R L	1.90
Can Mal	.67
Cariboo Gold	1.10
Central Porc	.19
Cheskirk	.10¼
Chesterville	.61
Cochenour	1.45
Coniaurum	.65½
Cons Beatty	.57
Cons M & S	118.00
Conwest	1.70
Detta R L	.15
Discovery	.31
Dome	14.25
Donalda	.52
East Malartic	1.37
East Sullivan	7.90
Elder Gold	.47
Eldona	.26
Eureka	.40
Falconbridge	7.50
Frobisher	2.70
Giant Yel	6.20
God's Lake	.33
Goldale	.17
Goldcrest	.11
Golden Manitou	5.40
Halnor	3.25
Hardrock	.25
Hollinger	10.15
Hudson Bay	55.25
Inspiration	.46
Int Nickel	35.85
Joliet Que	1.01
Kayrand	.19
Kelore	.14¾
Kenville	.16
Kirkland Lake	.95
Labrador	5.65
Lake Dufault	.95
Lakeshore	9.45
Lake Wasa	.49
Lamaque	5.25
Leitch	1.04
Louvicourt	.18
Lynx	.15
MacDonald	1.25
Macassa	2.00
MacLeod Cock	2.04
Madsen R L	2.15
Magnet	.21½
Malartic G F	2.20
Marcus G	.11
McIntyre	53.75
McKenzie R L	.44¼
McMarmac	.14½
Mining Corp	15.00
Mylamaque	.12½
Negus	.90
New Calumet	2.12
New Lund	1.95
Nicholson	.30
Nipissing	1.10
Noranda	71.00
Normetals	4.60
Norseman	.13
North Can	.56
O'Brien	1.33
O'Leary	.17
Omega	.12
Osisko	1.15
Pamour	.85
Paymaster	.69
Pickle Crow	1.74
Porc Reef	1.05
Powell Rouyn	.91
Preston E D	1.40
Quebec Lab	.17
Quebec Man	2.25
Queenston	.75
Quemont	23.15
Reeve Mac.	3.60
San Antonio	2.45
Sen Rouyn	.24
Shawkey	.21¾
Sherritt Gordon	2.20
Sigma	6.25
Silvermiller	.85
Silanco	.16½
Siscoe	.46
Sladon Mal	.61
Stadacona	.36½
Starratt Olsen	.50
Steep Rock	5.60
Teck Hughes	2.45
Tombill	.22
Torbrit	1.12
Towagamac	.10
Trans Cont Res	.43
Union Mining	.13
United Keno	8.25
Upper Canada	1.75
Ventures	8.60
Violamac	.43
Waite Amulet	10.00
OILS	
Anglo Can	4.60
Atlantic Oil	2.20
B A Oil	29.00
Calmont	.83
Central Leduc	2.35
Chemical Research	.93
Commonwealth Pete	1.80
Dalhousie	.33
Decalta	.17
Del Rio	1.06
Federated Pete	4.90
Globe	.55
Highwood	.12
Home	13.85
Imperial Oil	27.00
Inter Pete	12.50
Leduc West	1.05
Nat Pete	1.80
Okalta	1.71
Pacific Pete	7.00
Royalite	12.00
Roxana	.29
Tower Pete	.36½
United Oils	.43
INDUSTRIALS	
Abitibi	40¼
Algoma Steel	27
Aluminum	85
Argus	8½
Atlas St	12⅜
Bathurst Power	35⅞
Beattie Bros	12
Bell Telephone	39
Brazilian	22⅜
B C Electric	90½
B C Forest	4.55
B C Packers A	13⅞
B C Packers B	8⅞
B C Power A	30¼
B C Power B	4.20
B C Pulp	159
Brown Co	7¾
Brown Co Pfd	123
Bruck Silk A	18
Bruck Silk B	8½
Building Products	31¼
Burns A	38
Burns B	27½
Burrard A	8¼
Can Celanese	43½
Can Cement	46
Can Packers A	39
Can Packers B	30½
Can Brew	17¼
Can Can	23¼
Can Car & Fdy	14
Can Car & Fdy A	16½
Can Oil	18
Can Dredge	29
Can Ind Alcohol	10¾
Can Steamships	25
Can Marconi	3.85
Can Pac Rly	19⅝
Can West Lmbr	5¼
Cockshutt	20½
Coast Copper	1.45
Cons M & S	118
Cons Paper	28⅞
Dist Seagram	26¼
Dom Bridge	50½
Dom Foundries	38
Dom Steel & Coal B	26
Dom Stores	12½
Dom Tar & Chem	27
Dom Textiles	12
Eddy Paper	19
Famous Players	16
Fanny Farmer	32
Fleet Air	1.45
Ford A	50¾
Gatineau	18
Gatineau 5% pfd	110
Gen Steel Wares	19¾
Goodyear	110
Goodyear pfd	53
Great Lakes	24
Great Lakes pfd	46½
Gypsum Lime	21
H R MacMillan A	13
H R MacMillan B	12¾
Imperial iOl	27⅛
Imp Tobacco	13⅛
Int Metal	40
Int Nickel	36
Int Pete	12½
Kelvinator	17⅞
Laura Secord	14½
Loblaw A	32¾
Loblaw B	31¾
Maple Leaf Milling	12
Massey Harris	41⅜
Mercury Mills	4.50
M & O Paper	23¼
Mont Loc	19
Moore Corp	94
McColl Frontenac	17¼
Nat Steel Car	25½
Ogilvie Flour	21½
Page Hershey	49
Powell River	60¼
Power Corp	20
Russ Industries	22½
Shawinigan	26½
Shea Brew	15½
Sicks Brew	21
Simpsons A	34¾
Southam	20
Steel of Canada	27
Steel of Can pfd	28½
Standard Paving	14¼
Standard Chemical	9⅛
Taylor Pearson	7¼
Union Gas of Can	18

Vancouver Stocks

MINES (Closing Prices)	
Bralorne	6.50
Cariboo Gold	1.15
Hedley Mascot	.41
Highland Bell	.90
Int C & C	.27
Koot Belle	.65
Pend Oreille	7.75
Pioneer Gold	2.00
Reeves MacDonald	3.90
Sheep Creek	1.25
Silver Standard	2.35
Vananda	.12
Western Exploration	.60
Anaconda	.11
Anglo Can	4.60
Calmont	.85
Home	14.00
National Pete	1.90
Okalta Com	1.75
Pacific Pete	7.00
Vanalta	.33
Vulcan	.30
INDUSTRIALS	
Coast Brew	4.20
Capital Estates	22.50

Calgary Livestock

CALGARY, Nov. 7 (CP) — An active Calgary livestock market was holding advances made yesterday. On offer were 1083 cattle and 200 calves, with indications of a liberal run off truck.

Yesterday's sales were 1066 cattle, 460 calves, 234 hogs and 104 sheep.

Good butcher steers were 25 to 50 cents higher; hows and bulls steady to 25 cents higher.

Hogs advanced yesterday to $27.50, with sows at $18.25. Good lambs brought $26, and good ewes $13.50.

Good butcher steers, $26.50 to $27; common to medium, $22 to $26.

Good butcher heifers, $25.50 to $26; common to medium, $21 to $25.

Good cows, $18.75 to $19.50; common to medium, $17 to $18.50; canners and cutters, $14 to $16.50.

Good bulls, $22 to $23; common to medium, $19 to $21.50.

Good to choice veal calves, $28 to $30; common to medium, $22 to $27.

Good stocker and feeder steers, $26 to $27.50; common to medium, $22 to $25.

MINING PROPERTY LEFT TO FAMILY IN U.S.A.

Harry Lee Lincoln of Metaline, Wash., who died there January, this year, has left an estate including a group of mines in the Kootenay district to his widow, Anna Matilda Lincoln of Spokane and his three children.

The $500 property will be divided among his wife, two sons, A. L. Lincoln, Cocoli, Canal Zone, P. Arnold Lincoln, San Salvador, and one daughter, Mrs. June Alene Sugars of Spokane.

Letters of administration were granted by Judge E. P. Dawson Monday. Solicitor was C. B. Garland, K.C., of Nelson.

South Korean Execution of War Criminals Watched by Correspondent

(Editor's Note: AP correspondent Bill Shinn saw the execution of 20 convicted Koreans at the invitation of the Republic of Korea (Rok) commanding general. Shinn, a Korean, was the only newspaper man there. This moving story may be the last of its kind. An Rok army order bans correspondents from attending future executions).

By BILL SHINN

SEOUL, Nov. 7 (AP) — Sixteen men and four women war criminals were executed by the South Korean Army today on a hill four miles West of Seoul.

They were shot by carbine and rifle fire as they crouched in their mass grave dug by some of the military police who carried out the execution.

They had been given the death penalty by the Republic of Korea Army's military court on charges of aiding the enemy and violating South Korea's national defence law.

Twenty-five men and women similarly convicted were executed Sunday.

The 20 criminals were taken to the hill from Seoul prison in a truck guarded by six South Korean military police and one woman soldier.

They were ordered to dismount and walk up the hill.

A grave seven-feet square and three-feet deep had been dug there. The convicted Koreans marched with hands tied behind their backs and heads bent low. M.P.s held guns on them.

Some prisoners were crying. Others complained that injustice was being done.

One 18-year-old girl, the youngest of the group, prayed:

"Oh, our Father in Heaven, please help me!"

The military court said she had served the Red Army as a woman volunteer and had attempted to kill Americans in Seoul with hand grenades Sept. 23.

Six M.P.s stood behind the convicted Red collaborators with carbines, awaiting the firing order.

The condemned were huddled in a group, talking and crying—a telephone operator, a maid, two students, a farmer, two day laborers, four merchants, a bookkeeper, a clerk, a carpenter, a bank officer, an ironsmith, an actor, a printing compositor and two unemployed.

Then the shots broke the quiet under the clear blue Korean Winter sky. The Koreans crumpled.

The executions brought to 91 the total of convicted Communist collaborators killed by order of the South Korean military court in Seoul since its return to the capital city in early October.

British Woolworth Stock Changes Hands

LONDON, Nov. 7 (AP)—An American was reported today to have sold about £,730,000 (about $11,200,000) worth of British Woolworth stock to British interests. There were unconfirmed reports that the seller might have been Barbara Hutton, wealthy dime-store heiress.

The deal was said to have been negotiated through a brokerage firm by a member of the Woolworth family, selling at just over 40 shillings (about $5.60) a share for 2,000,000 shares with a par value of five shillings. Market price of the shares is 42½.

Last Seen Leaving Penticton Hotel

PENTICTON, B.C., Nov. 7 (CP)—Search parties are combing the British Columbia Interior near here in search of 49-year-old Roland Hill, missing since Nov. 1.

Police said parties dragged nearby Okanagan Lake, about 150 miles East of Vancouver during the weekend. Hill was last seen leaving a hotel here Nov. 1.

Accuses Canada of Undermining Pound

MOSCOW, Nov. 7 (CP)—Pravda, the Communist Party organ, said in an editorial on foreign affairs that the recently-signed Canada-United States economic pact has destroyed Canada's economic independence.

The newspaper hinted yesterday that a loss of political independence may follow the signing of the agreement under which Canada and the U.S. agreed to pool their resources and skills as a common defence against aggression.

The Communist newspaper went on to say that the U.S. Government already completely regulates Canadian trade with Britain, and that Canada is engaged in undermining the pound sterling under U. S. direction.

Pravda said that from the military aspect, long-existing defence consultations between Canada and the U. S. have turned Canada into an American province.

It said the Canadian-American economic agreement shows once more that inside the Atlantic bloc the law of the jungle prevails.

PHONE 144 FOR CLASSIFIED

Abandon All Hope For Missing Plane

CHAMONIX, France, Nov. 7 — (AP) — The French Ministry of Interior today ordered the abandonment of efforts to reach an Indian Constellation which crashed Friday into Mont Blanc with 48 persons aboard.

Large-scale efforts to reach the wreckage at a time of the year when this climb had never been attempted before resulted in the death yesterday of Ski Guide Rene Payot.

All hope had been given up previously that anyone survived the crash.

Births Decline, Deaths Increase

OTTAWA, Nov. 7 (CP)—Births in Canada declined while deaths went up in August and the first eight months of this year, the Bureau of Statistics reported today. Marriages were higher in the month but lower in the eight-month period.

Births in August numbered 30,065, compared with 33,370 a year ago, bringing the cumulative total for the eight months to 234,469 against 235,880. Increases in the month were recorded only in Manitoba and British Columbia and for the eight months in Prince Edward Island, Ontario, Alberta and British Columbia.

Deaths in August totalled 9,582, compared with 9,128 in August, 1949, raising the eight-month total to 81,459 from 80,026. Increases in the month occurred in Ontario, Saskatchewan, Alberta and British Columbia and in the eight months in Nova Scotia, Ontario, Alberta and British Columbia.

Marriages in August numbered 14,077, compared with 13,205 in August last year, bringing the eight-month total to 74,455 against 76,311. Prince Edward Island, Ontario, Saskatchewan, Alberta and British Columbia were higher in August. In the eight months, increases were registered only in Saskatchewan and Alberta.

Two Lion Cubs Bound for Calgary

MONTREAL, Nov. 7 (CP) — A couple of pretty kitties arrived here today—bound for Calgary.

But they aren't recommended for permanent home pets. They're six-week-old lion cubs named Cherie and Pamela and they're bound for the Calgary zoo.

Te spotted cubs, born in captivity at the Barry Island zoo, Glamorgan, South Wales, were flown to Canada.

BOAT WRECKAGE FOUND

VANCOUVER, Nov. 7 (CP) — Wreckage of the Maureen K, a 24-foot speedboat on which Port Alberni harbormaster Reese Riley disappeared Oct. 24 was found today on Rafael Point, on the West coast of Vancouver Island.

HEADS EXPORTERS

OTTAWA, Nov. 7 (CP)—Quentin J. Gwyn of Montreal today was chosen President of the Canadian Exporters' Association.

Peiping Boasts Of Volunteers

SAN FRANCISCO, Nov. 7 (AP)—The Peiping radio today asserted the number of Chinese volunteers for "combat and other duties" in North Korea "is growing every hour."

In another of a series of propaganda broadcasts, the radio in China's Communist capital still made no mention of actual Chinese Communist participation in Korean combat.

This advertisement is not published or displayed by the Liquor Control Board or by the Government of British Columbia.

SEE YOUR LOCAL DEALERS

WOOD VALLANCE HARDWARE COMPANY LIMITED

593 Baker Street, Nelson, B. C. Phone 1530

C. W. PERRY Your Northern Electric Dealer in **CRESTON, B.C.**

Nelson Daily News

Established April 22, 1902

British Columbia's Most Interesting Newspaper

Published every morning except Sunday by the NEWS PUBLISHING COMPANY, LIMITED 266 Baker Street, Nelson, British Columbia

Authorized as Second Class Mail Post Office Department, Ottawa

MEMBER OF THE CANADIAN PRESS AND THE AUDIT BUREAU OF CIRCULATIONS

WEDNESDAY, NOVEMBER 8, 1950

Hospital Care According to Need

Ontario Health Minister Phillips has brought forth a plan for giving graded hospital care according to a patient's illness. Dr. Phillips' plan deserves study, in these times of giant hospitalization problems, on the basis of what it offers in widening the scope of effective treatment and relieving the load on general hospitals.

Hospital treatment for all who need it, under Dr. Phillips' plan, would not mean, necessarily, providing the same facility for every type of patients. But it would provide the particular type of facility required by the particular patient's need. The sick and their need would be graded as well as the facility.

This plan would eliminate the present condition of maintaining some patients in facilities beyond their need, while others, because of it, are kept from access to treatment.

The Ontario Minister proposes that all hospitalization be on a five-unit principle. Either from the start or at a point where recovery or chronic condition warranted it, each patient would be accommodated in whichever unit, short of a general hospital, supplied his needs.

That seems eminently practical and humanitarian, but some such division is now a necessiay, and no longer a matter of choice. Hospital costs have been pyramiding out of proportion to the number of people treated.

Dr. Phillips dealt with the problem of chronic patients, who form 30 per cent of hospital population. A great many of them are being treated at an expense of $10 to $12 a day in general hospitals which cost $12,000 per bed to build. Out of these places, which are the first unit in Dr. Phillips' five-unit scheme, many chronic cases might be transferred to convalescent hospitals which could equally meet their needs at one-half the cost. Others could be treated efficiently in establishments of the third unit at a cost as low as $2 per day. Finally, Dr. Phillips includes the home as the fifth unit in the system. Curiously enough, hospitalization at home has not developed in keeping with the advance of domestic conveniences.

Steel Industry Economic Necessity

Fisheries Minister R. W. Mayhew predicts as a certainty a steel mill for British Columbia. If this comes true, it will give an impetus to industrial development, for British Columbia has to some extent been handicapped by lack of steel sources close at hand.

There is iron ore in British Columbia. But it hasn't been used at home to meet the developing needs of the Province.

With the Province developing so rapidly, this is making a steel industry an economic necessity here.

LETTERS TO THE EDITOR

Letters may be published over a nom de plume, but the actual name of the writer must be given to the Editor as evidence of good faith. Anonymous letters go in the waste paper basket.

Hockey Fan Would Have Coach, Not Executive, Name Team

To the Editor:

Sir—May I be allowed a little space in your valuable paper to make some long-overdue comments regarding local hockey?

A paragraph in a recent sports writeup by Clive Fleming spurred me on to the point of giving vent to my feelings, not to mention those of a good many other fans as well.

It was pointed out that the reason for our second-rate calibre of hockey is the lack of fans paying at the gates, and therefore insufficient funds to pay for good hockey players, with the result of poor hockey, etc.

This is a clear case of putting the cart before the horse. Looking at it from another way—By abandoning the usual "penny wise and pound foolish" policy, why not spend some money and acquire a selection of suitable players to bolster the pick of the permanent resident players, by the appointed coach and not by the powers-that-be over him, who are undoubtedly ignorant of hockey talent, and a team could be formed that not only would cause outsiders to sit up and take notice, but demand respect.

There have been seasons when Nelson did have the necessary hockey talent, but for some mysterious reason always ended with the same result, last season being a typical example. The players or coach invariably get the blame for this, but to blame either for the past 13 years or more just doesn't add up, for there have been many new faces in both departments during that time.

HOCKEY FAN.

Nelson, B. C.

George Bernard Shaw

No great man of his period was more difficult to understand than the late George Bernard Shaw. Naturally a complex character, he deliberately made himself more so. He delighted in being misunderstood.

George Bernard Shaw was a great playwright, one of the greatest in the English language and certainly the greatest of his day. He was a social reformer who, through the Fabian Society and his writings, had a definite influence on the social evolution of his time, particularly in Britain.

But behind all his achievements, he was Shaw the satirist. This was the predominant note in his character, his writings and his success.

It was his ability to ridicule his fellowmen that brought him fame. Because he made them like it, it also brought him riches.

With his sharp tongue and pen he could shear away all the hypocrisy of men and their institutions. He exposed their weaknesses and frailties By so doing, he hoped to make them stronger and better.

The English language has had three great satirists. The first was Samuel Butler (1612-1680), the author of Hudibras, who caricatured the high-born of his day. The second was Jonathan Swift (1667-1745), author of Gulliver's Travels and other works in which statesmen and life at Court in that period were held up to ridicule. The third was George Bernard Shaw.

It was no accident, perhaps, that two of these, Swift and Shaw, were born in Dublin. The Irish have wit and humor, basic ingredients of satire.

Nor is it by chance the writings of all three were in English and mainly about the English, though applicable largely to all mankind. The English have an ability to laugh at themselves. A satirist can only live and work in a free country. Shaw, for instance, wouldn't have lasted long in Soviet Russia, or Nazi Germany, or in any dictatorship. Dictators can't stand ridicule—which is one of their fundamental weaknesses.—Windsor Daily Star.

It's Been Said

When a man is wrong and won't admit it, he always gets angry.—Thomas C. Haliburton.

An Indiana woman says the most pleasure she's ever had came when she saw her husband fall to the floor. Apparently she married him for better or hearse.

?Questions? ANSWERS

Open to any reader. Names of persons asking questions will not be published. There is no charge for this service. Questions WILL NOT BE ANSWERED BY MAIL except where there is obvious necessity for privacy.

C. M. J., Nelson—Would you please tell me what the tax or refund would be for a man with a wife and two children for the year 1948? Amount earned was $2990.15 and tax deducted as source was $187.05.

Assuming that you have no exemptions other than those allowed for wife and children the tax owing would be $42.05.

M. D., Cranbrook—Some time ago I bought stock, "Phillips' Pete", which until recently continued to be listed under that name. Now, however, the only similar listing is "Phillips' Oil" and I am curious to know if my certificates cover this stock?

Apparently both companies are controlled by Phillips' Petroleum, which would mean your certificates cover them.

Worried, Cranbrook—When an engagement is announced and then broken off, is it correct to place an announcement of the annulment in the newspapers?

Not necessarily, although notices to that end are sometimes inserted in the press, worded more or less as follows: "The marriage arranged between Mr. A and Miss B will not take place." If the wedding day has been fixed and some presents accepted, these are usually returned with a brief note apologetically explaining the reason.

G. H. F., Nelson—How do the English—especially Yorkshire people—pronounce the name Eyre, such as Jane Eyre?

The name is pronounced as if it was spelled "air."

Looking Backward

10 YEARS AGO
From The Daily News of Nov. 8, 1940

Six cars and their passengers, including five women and a baby were reported stuck in deep snow on the Big Bend Highway North of Revelstoke. Provincial Public Works crews and a large snowplow were sent to the scene in an effort to clear the road.

Mr. and Mrs. G. W. Stone of Burton, both 80 years old, celebrated their diamond wedding anniversary this week. Married in 1880, in the Parish Church of Hartwith, near Harogate, Yorkshire, England, they came to Canada in 1892.

25 YEARS AGO
From The Daily News of Nov. 8, 1925

Howard Wright was elected President of the High School Literary Society when it met for the first time this term in the high school. C. Taylor was elected Vice-President, and Miss Ruth Craufurd, Secretary.

Mr. and Mrs. Bruce Grady of Silica Street have left for Mirror Lake where they will spend a holiday as guests of Mrs. C. Bowker.

40 YEARS AGO
From The Daily News of Nov. 8, 1910

Many Kootenay ranchers were among exhibition winners at the Canadian National Apple Show held at Vancouver. Among them were James Speirs of Kaslo; A. Scott of Willow Point; O. B. Appleton of Willow Point; J. T. Bealby of Nelson; C. M. Tripp of Willow Point; and Doyle and McDonald of Willow Point.

John Smallwood, ardent district huntsman, left yesterday for Iron Mountain in the vicinity of Beasley for deer hunting.

Fruit Clings

Thousands of dollars are saved annually by Canadian fruit growers by the use of naphthalene acetic acid, a pre-harvest spray which prevents apples from dropping to the ground before picking time. The chemical enables the fruit to cling longer to the tree thus improving color, size and quality.

Your Horoscope

Go out of your way to be kind and tactful. You may encounter opposition in your next year, but you should enjoy a good deal of success and much happiness. Born on this date, a child is likely to make money easily and lose it just as easily. Success and popularity are indicated, however.

Jack Miner's Sons Carry On Father's Great Work

By ALAN DONNELLY
Canadian Press Staff Writer

KINGSVILLE, Ont., Nov. 7 (CP)—The geese that Jack Miner loved have come back again.

The great, grey squadrons from the North, led by wise old ganders who have known the way for years, have once again found the tiny pond-dotted oasis near here that was begun 56 years ago by the late Jack Miner.

The phenomenon hasn't yet become commonplace to residents of this Essex County District, who knew Jack Miner and his work. That work is being continued by his three sons, Manley, Jasper and Ted.

1500-MILE FLIGHT

This year's geese, many raised last Summer on Hudson Bay, are believed to have made a non-stop 1500-mile hurdle from feeding marshes on James Bay.

Jasper, youngest of the three sons who feeds and bands the birds, expects to band about 2500 this year. The birds who come to Kingsville in the Spring follow the Atlantic flyway. Those southbound in the Fall follow the Mississippi flyway.

The bands are unchanged from those devised by Jack Miner, a deeply religious man who saw the hand of Providence guiding flights of birds. Each carries a verse of scripture. One of several strapped to the legs of geese this year is the simply: "Have faith in God."

SANCTUARY VETERANS

There are some permanent boarders at the sanctuary — like four whistling swans. They are the survivors of nine swans rescued one Winter by the late Red Hill from ice below Niagara Falls after they went over the cataract.

No one knows how old the four swans are, but they have been at the sanctuary 26 years. They are given a special diet.

Conservation is carried on by the Jack Miner Foundation.

The Foundation's current interest is to gain permanent endowment of the sanctuary, through subscriptions from organizations and wealthy individuals.

The goal is still the one held by Jack Miner—the return of the great flocks of wildfowl that North America once knew. His son, Jasper, says:

"If hunters will just learn to be patient, if man will learn to conserve as well as kill, we'll have the great flights of geese again."

Ask Permission to Have Canadian Dollars in Payment for Exports

By FORBES RHUDE
Canadian Press Business Editor

OTTAWA, oNv. 7 (CP)—Canadian exporters today asked that they be allowed to accept Canadian dollars in all countries in payment for their goods.

They made the request on the Canadian Government by resolution passed by the annual convention of the Canadian Exporters' Association.

Other resolutions asked:

That the United Kingdom allow non-self governing territories in the Commonwealth to use for buying in Canada a substantial part of the dollars they earn from selling in Canada, without discrimination as to the kind of products, whether they be primary or manufactured; and that the self-governing Commonwealth countries and certain "special arrangement" countries also spend more Canadian-earned dollars to buy here. Special trade delegations to these countries was suggested.

MUTUAL TRADE

Further:

That the Canadian Government increase its efforts with the United States to provide for mutual trade "on an equitable basis, and mutual treatment of similar goods entering both countries."

That wherever and whenever shipping rates and facilities are competitive, association members be urged to give first consideration to Canadian shipping services and that the Government take whatever economic steps are possible to increase Canadian shipping facilities to the point that so far as is practicable Canadian goods be shipped in Canadian bottoms through Canadian ports.

The resolution stated that the import of the recent liberalization of conditions for entering the British West Indies market is not yet fully apparent.

"Comment, should be made, however, that the new agreement, which is restricted to certain products or groups of products, does not permit all products to be exported that were exported in the base years, and therefore it seems to be discriminatory."

The resolution on use of Canadian shipping facilities states that Canadian shipping services, Canadian vessels, Canadian railroads and Canadian ports have played an important part in the development of Canada's trade and are essential to Canada's defence; and, "as large a measure of employment as possible should be afforded Canadian seamen and other shipping labor."

JOHANNESBURG (CP) — A homing pigeon brought back an SOS from the sea which saved the Durban fishing boat Valk. The pigeon, normally carried to bring reports of the catch, was released when the boat broke down in heavy seas. A tug went out and put the Valk in tow as she was nearing the rocks.

* * * *

Suspend Chief, Censure Scaler, For Coastal Collision Deaths

VANCOUVER, Nov. 7 (CP)—The master's certificate of Alen G. Strang, former chief officer of the coastal steamship Lady Cynthia, was suspended today for nine months.

The Admiralty court ordered the suspension into the collision between the Union Steamship vessel and the provincial forestry launch A. L. Bryant on Oct. 3 in which three lives were lost. The collision occurred near Bowen Island in Howe Sound, 12 miles Northwest of here.

The judgment was handed down by Mr. Justice Sidney Smith, sitting as commissioner of a three-man board at an inquiry ordered by the Federal Department of Transport.

Government Log Scaler, John W. McDonald, in command of the forestry launch, drew "severe censure" for his default.

NO EXCUSES

No costs were allowed against any of the parties involved in the accident, in which the wooden launch was sliced in two by the steel prow of the Lady Cynthia.

The judgment said the collision and loss of life "was caused or contributed to" by both Strang and McDonald.

The joint findings found nothing wrong with the steering gear on the Lady Cynthia.

The commissioners found no excuse for the failure of the Lady Cynthia to keep clear of the motor vessel she was overtaking, and that the Bryant was to blame, but in lesser degree, for failing to keep a lookout astern.

Mr. Justice Smith was assited in the inquiry by Capt. Samuel Robinson and Capt. James Patrick, nautical assessors.

CROWTHORNE, Berkshire, England (CP)—A man went to hospital here with injuries suffered when knocked over by a badger.

SHRINE DANCE FRIDAY, NOV. 10TH

ALBERT FOSTER
. . . Lighting and Decoration Committee, says, "The decorations should be worthwhile seeing."

"I'm sure of two cheques a year with my

GUARANTEED INVESTMENT CERTIFICATE"

Interest cheque on your certificate is mailed to you every six months. Certificates run for three or five years. Principal and interest are guaranteed. Write for pamphlet.

2¾%

on five year certificate

The **Toronto General Trusts** Corporation

Pender and Seymour Sts. — Vancouver
W. H. Mowat, Asst. Gen. Mgr.

SVG-8

Say **Seagram's** *and be* **Sure**

Seagram's "V.O." Seagram's "83"

Seagram's Crown Royal

Seagram's King's Plate Seagram's Special Old

This advertisement is not published or displayed by the Liquor Control Board or by the Government of British Columbia

At Christmas Time Remember Your Friends With

COUTTS CHRISTMAS CARDS

Christmas is not ery far away and you'll want to place your orders early.

Call in at our office **TODAY** and see our samples. If you live out of town write to our **CHRISTMAS CARD DEPARTMENT** for samples. We have a full stock of personal greeting cards of all styles on hand and we can give you quick printing service.

Nelson Daily News

Christmas Card Department

Phone 144 **266 Baker St.**

They'll Do It Every Time — Registered U. S. Patent Office — By Jimmy Hatlo

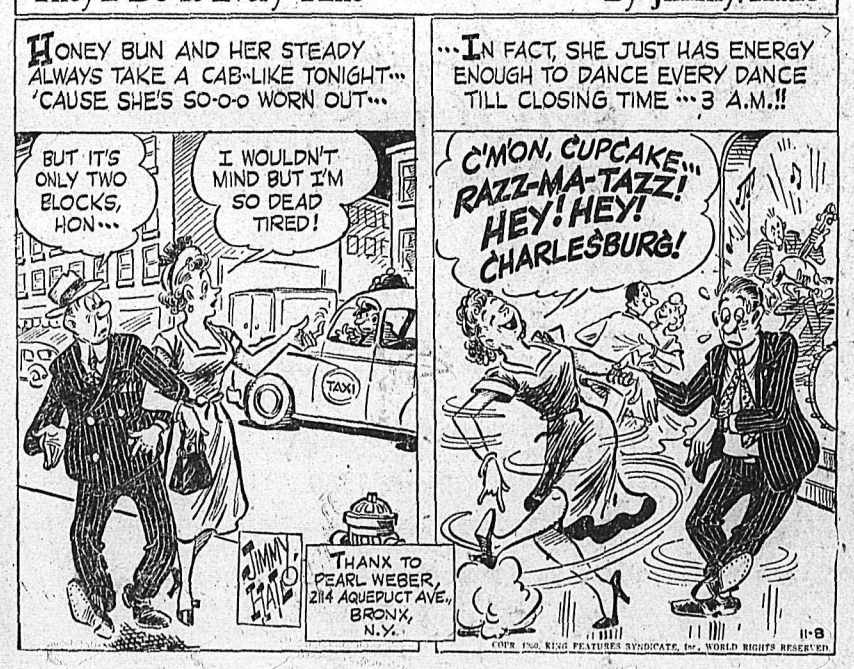

Today's Bible Thought

Weeping may endure for a night, but joy cometh in the morning. Have faith in infinite love, and wait. —My soul melteth for heaviness.—Ps. 119:28.

Aunt Het

It's a good thing you get over most sick spells in a few days. The family's sympathy gets to soundin' put-on after the first week.

An army camp built during the Napoleonic invasion scare has been unearthed at Brabourne, Kent England.

SPORTS

The Sports Eye

By CLIVE FLEMING

Remember Wally Hryciw, who tried out for a spot with the Maple Leafs? He went up to Edmonton with leftwinger-rightwinger Kay Strate, who also failed to make the grade with the Leafs.

The rookie rightwinger, who played for Crow's Nest Lions last Winter, notched a pair of goals for the Edmonton Mercurys in an exhibition tilt with the Capital City's junior club, now registered as Edmonton Oil Kings (nee Edmonton Atheletic Club). The Sports Eye figured that with a year of good intermediate hockey, he'd likely make the senior grade next term.

Looking back to the weekend games between the Leafs and Spokane; with former goalie Ron Pickell and Gerry Pettigrew using the whistles; the Leafs found the best refereeing yet in Spokane. One of the main omission was the ignoring of players freezing the puck against the boards when unchecked.

Offsides were slow, and penalties missed, but it went both ways.

Up in the big time, the tallest player in the NHL is rookie rearguard Bud McPherson, who starred here while playing for the Edmonton Flyer Allan Cup club a few years back. Last year Bud played for King Clancy's Cincinnati Mohawks, but was called up early this setason to the parent Montreal Canadiens.

Now that goalie Frank Brimsek has left pro hockey, there are only two U.S. born pucksters playing in the NHL. They are Habitant portsider Norm Dussault, and the oft-traded Pete Babando, now a Chicago winger. Both learned their hockey in Canada, however.

In the next highest pro circuit, nine of the ten clubs have coaches who are graduates of the NHL, eight were players and the ninth was an NHL arbiter.

By the way, last Summer, the Pacific Coast Hockey, the newest pro circuit, was voted to rank higher than the USHL. Now, after the NHL, they rank AHL, PCHL, and USHL in order.

It appears now that a senior men's hoop league will be organized here, with two men's squads and the High School Bombers taking part. Now, at the Civic Centre tonight the formation of the women's basketball league will be undertaken.

It was Red Carr night in Nanaimo last Saturday, when the Clippers walloped the lowly Kerrisdale Monarchs 9-3. Red played for Nelson in prewar days before going to Nanaimo to play the island city's first senior club in 1940-41. During the war the hockey veteran played in the Pacific Coast Hockey League.

Moose McNaughton is back with the Kamloops Elks, and scored the opening goal of the game Saturday when the Kimberley Dynamiters eked out a 3-2 win, coming from a 2-0 deficit. In the final stanza McNaughton received a minor and a misconduct. The workhorse is still up to his usual tricks.

Bobby Bartlett, goaltender of the Trail Smokies until Johnny Sofiak showed up, has left Trail en route to Kerrisdale to play for the faltering Kerries. It was just revealed that Black Bart, who was a life guard in Banff last Summer, hurt his back diving, and probably that slowed him down somewhat in the nets.

Stan Pion, regular Monarch goalie, fractured a couple of ribs in an auto esmashup returning from Kimberley, and recently, the other Kerrisdale goaltender, Roy Worrall, dislocated his shoulder.

Trail 4, Nelson 3 in Thriller

By CLIVE FLEMING

Nelson Maple Leafs played their best game of the season and staged a terrific comeback to knot the score 3-3 before the second period of Tuesday night's W.I.H.L. encounter was over. But they just couldn't match Danny McDougald's counter early in the third period and Trail Smokies copped a terrific 4-3 contest before 1469 frantic fans.

Trail scored three goals in the first period before Nelson got on the score sheet, as the Referees, Al Euerby and Bill Wicken handed out five minor penalties to each club in that opening stanza.

Scorers for the Smokies were Terry Cavanagh, Kenny Cook, Dave Nicol and Danny McDougald, while Bill Haldane, Roy Allen and Red Koehle were Nelson marksmen. Defencemen set up all three Leaf tallies.

While Bill Dockery was sitting out a high sticking term, Terry Cavanagh blocked a drive by Jack Steele, and raced away with the puck to slip the disc between McNabb's skate and the post. Nelson had two in the penalty box, and Trail one, when Kenny Cook drove Bruno Pasqualotto's pass into the Leaf net, after the middle of the first period, making the score 2-0.

Trail got a softie exactly two minutes later, at 15:59. Dave Nicol's iceshaver went to the open side of the net off Ron Collings' leg.

BEATS HORN

Nelson was busy in the Trail zone during Palyga's penalty, and speedy Bill Haldane put the Leafs on the score sheet. Just beating the horn which ended the period, he blazed a drive to the short corner. Both clubs were shorthanded.

Roy Allen paid off on another Palyga penalty, firing the rubber past Sofiak at 14:30.

Haldane put on the most spectacular play of the game when he grabbed the puck behind the Nelson goal and streaked up the ice through the entire Trail team, but was going at such a great speed that he was unable to manoeuvre the puck around Sofiak. It was by far the fastest piece of skating seen in a Leaf game all season. Seconds later, the crowd went wild when Red Koehle nicked the corner on a pass from Wares, while the Leafs were still pressing with four forwards and one defenceman.

The third period had scarcely started when Danny McDougald blazed a 40-footer to the corner when the Turik-Kromm-Nicol line had Nelson bottled up. The same Smokie trio kept hammering at the Leafs and only great saves by McNabb held them from scoring.

The game was Nelson's from then on, but they failed to score. Stan Chmiel, who played a great game for the Leafs in his first start in Nelson colors, set up Willock, who was blocked, and then Sofiak made a brilliant save on Chmiel. Nelson kept the terrific pressure on, but failed to shove the puck the extra inch over the line.

McNabb was yanked from the Leaf nets with less than a minute to go, and right off a faceoff in the Trail zone, with only two seconds left, the puck skinned the post. Sofiak was beaten, but the game was over, and Trail won 4-3.

Stops by goalies:

Sofiak	4	8	10	—22
McNabb	6	9	9	—24

Lineups:

Trail—Sofiak; Palyga; McDougald; Turik; Nicol, Kromm. Cronie; Pasqualotto, Appleton; Secco; Dockery; Schmied; Cook; Cavanagh.

Nelson—McNabb; Barefoot, Steele; Haldane; Zuback, Allen; Wares, Collings; R. Koehle, F. Koehle, McClenaghan; Willock, Chmiel, Gare.

Referees — Al Euerby and Bill Wicken.

SUMMARY

First period—1. Trail, Cavanagh, 5:45; 2. Trail, Cook (Pasqualotto) 13:59; 3. Trail, Nicol, 15:59; 4. Nelson, Haldane (Barefoot) 19:59.

Penalties — Dockery, Collings, Chmiel, Appleton, Barefoot, Wares, Kromm, Palyga, R. Koehle, Pasqualotto.

Second period—5. Nelson, Allen (Collings) 14:30; 6. Nelson, R. Koehle (Wares) 19:00.

Penalties — Collings, Cavanagh, Palyga, Zuback, Cook, Pasqualotto.

Third period—7. Trail, McDougald (Turik, Nicol) :19.

Penalties — Schmied, McClenaghan, Schmied (misconduct).

Trophy Winners Lack Former Dash

In the midst of an early season slump, Edgar Laprade, right, was presented with the Lady Byng Trophy; Chuck Rayner, the Hart Trophy. Laprade was accorded the honor for being the "most gentlemanly effective player" of the N.H.L., Rayner for being the most valuable player to his team. N.H.L. President Clarence Campbell, left, presented the trophies.—Central Press Canadian.

Spokane Upsets Dynamiters 6-3

KIMBERLEY, B.C., Nov. 7 — Spokane Flyers defeated Kimberley Dynamiters 6-3 in their first Kimberley appearance of the 1950 season. For Kimberley it was the first loss at home but also their best game in 13 nights, having played 7 games in the Okanagan Mainline cities.

The first period opened with fine passing plays by both teams. However, the first of two penalties to Ralph Luke in that period gave Kimberley the edge in manpower and they maintained the continued pressure on Gerry Fodie for the balance of the period. Fodie held Kimberley at bay and stopped point blank shots by Doug Macdonald, Dave Livingstone and Gerry Barre. With Luke back on the ice Spokane capitalized on the only good scoring opportunity in that period with Bill Snider firing one from 20 feet after accepting a pass from Doug Carrigan and Hughie Scott in the clear.

Kimberley again looked well in power plays brought on by penalties to Luke and Lorne Nadeau but Fodie cooly kept the disc out until 16:54 when Spence Tatchell hammered in the puck after taking a pass from his line mates to end the period 1-1.

Kimberley continued the pressure at the start of the second period with Nadeau still in the penalty box, but found Fodie at his best. At 4:34 Sully Sullivan put the puck in the clear and Sandy Sanderson had Fodie at his mercy and made no mistake. From this point in though Spokane took command of the play and their long passing game paid off with three successive goals to go ahead 4-2.

Carl Curillo scored from Russ Wylie and Horbe at 6:13 and Nadeau scored from Doug Macauley after some poor clearing by the defence.

Butch Marchant received a 10 minute misconduct but Spokane continued to outplay Kimberley and scored again at 14:55 with Macauley and Nadeau combining again.

The third period opened and for a few minutes Kimberley looked as they may shake off the effects of the recent road trip, but Nadeau broke away from a ganging attack to make it 5-2 at 3:45. Stu Cruickshanks kept Kimberley in the game with a nice rush as he passed to Claude Bell who backhanded one past Fodie at 6:07.

Spokane effectively bottled Kimberley up for the balance of the period. Bill McNally in particuar looking good and was finally rewarded with a goal at 17:20 after some loose defensive play on the part of Kimberley.

Bell and Marchant squared off to enliven a rather listless game and received five minutes for their efforts.

For those that had the impression Spokane would be a weak sister of the league the game proved otherwise. While they probably caught Kimberley on an off night, nevertheless they looked much better than a cellar team in this league. New player MacAuley was impressive and adapted himself to the long passing Spokane game. Probably the biggest factor in the Kimberley defeat was a good left hand belonging to Goalie Fodie. He definately held Spokane together in the first period, the only one in which Kimberley enjoyed a margin of the play.

Dynamiters journey to the West Kootenay this weekend for their first game with the Silver City.

Lineups:

Kimberley—Goal, Quigley; defense, Cruickshanks, Jones, Merkosky, Barker. Forwards, Livingstone, Macdonald, Barre, McNiven, Bell, Pontarello.

Spokane—Goal, Fodie; defense, Marchant, Luke, Bentley; forwards, Scott, Snider, Carrigan, Currillo, Wylie, Horbe, Nadeau, McNally, Macauley.

Summary:

First Period—1. Spokane, Snider (Carrigan, Scott) 7:44; 2. Kimberley, Tatchell (Sanderson, Sullivan) 13:54.

Penalties—Luke (2), Nadeau.

Second Period—3. Kimberley, Sanderson (Sullivan) 4:34; 4. Spokane, Curillo (Wylie, Horbe) 6:15; 5. Spokane, Nadeau (Macauley) 8:39; 6. Spokane, Macauley (Nadeau) 14:55.

Penalties — Luke, Marchant (10 min. misconduct), Merkosky, Nadeau.

Third Period — 7. Spokane, Nadeau (Scott) 3:45; 8. Kimberley, Bell (Cruickshanks, Pontarello) 6:07; 9. Spokane, McNally (Macauley) 17:20.

Penalties—Bell, Machant.

Mrs. A. Nixon Downriver Bowlers Head

SOUTH SLOCAN, B.C., Nov. 7—Mrs. A. Nixon was elected president of the South Slocan-Bonnington Bowling Club at its annual organization meeting here.

Mrs. A. Garrett was named vice-president, Mrs. J. Weir secretary, and Mrs. V. Trozzo treasurer.

Those elected to the executive include L. Johnson, F. Dowes, G. Hall and B. Ridge.

TRAIL CURLING

TRAIL, B.C., Nov. 7—Results of Tuesday night's games in the Trail Curling Club's Presidents and Vice-Presidents Competition follow:

F. Strachan 6, F. J. Plester 16; G. S. Ortner 13, L. L. Fortin 4; S. Gray 7, W. A. Forrest 8; A. Robb 8, C. D. Stuart 6; R. E. Stone 8, P. F. McIntyre 7; R. P. Dockerill 10, W. B. Hunter 5; D. J. Minto 4, A. Balfour 10; J. W. Millburn 7, A. H. Woolf 11; A. W. McDonald 2, H .T .cBke 11; A. W. McDonald 2, H. T. Beckett 13; C. W. MacBey 1, H. Marshall 0; T. A. Rice 15, S. Biagioni 7; A. J. Burwash 15, W. G. Carrie 6.

Wednesday's draws:

6:30 p.m.—J. DeVito vs R. H. Varvoe, H. Currie vs W. H. Sheppard, R. Stuart vs A. Forrest, G. G. Service vs A. Simonson, T. H. Weldon vs R. E. Hill, W. P. Robertson vs L. F. Wendell.

8:30 p.m. — J. Marks vs A. G. Cheyne, A. G. Robertson vs W. L. Wood, J. J. Cameron vs A. B. Ross, E. G. N. Player vs D. Forrest, C. Strachan vs T. D'Amour, T. W. Mathieson vs J. A. E. Montpellier.

PHONE 144 FOR CLASSIFIED

Phillies Fail to Place On AP All-Star Team

By JOE FALLS

NEW YORK, Nov. 7 (AP)—Eight clubs are represented on the 1950 Associated Press all-star baseball team, but the National League champion Philadelphia Phillies drew a surprising blank.

Not even their Jim Konstanty, the loop's most valuable player, could make the grade. The great relief specialist placed fourth among righthanded pitchers.

RIZZUTTO FAVORITE

On the other hand, Phil Rizzuto, the A.L.'s most valuable player, was an overwhelming favorite. The New York Yankee shortstop was named on the most ballots, 360. The Phils' Gran Hamner received only nine votes.

The American League, as usual, dominated the team, as selected by 381 sports writers and sportscasters. Seven junior leaguers were honored, compared to only four for the National.

The all-star team with batting averages and won and lost records:

First base—Walt Dropo, Red Sox, .323.

Second base — Jackie Robinson, Dodgers, .328.

Third base—George Kell, Tigers, .341.

Shortstop—Phil Rizzuto, Yankees, .324.

Right field—Stan Musial, Cardinals, .346.

Centre field—Joe DiMaggio, Yankees, .301.

Left field—Ralph Kiner, Pirates, .272.

Catcher — Yogi Berra, Yankees, .320.

Righthanded pitcher—Bob Lemon, Indians, 23-11.

Lefthanded pitcher — Warren Spahn, Braves, 21-17.

Utility—Bill Goodman, Red Sox, .354.

Rizzuto, Robinson, Kell, Musial and Kiner are hold-overs from the 1949 team. Ted Williams of Boston Red Sox failed to make the team for the first time since the poll's inception five years ago.

Outfielders received the most attention. Twenty-two flychasers drew votes, with Cleveland's Larry Doby finishing fourth and Williams fifth. Musial was tops with 280 votes, followed by Kiner's 224 and DiMaggio's 129.

Musial, a truly superb all-around performer, was second to Dropo in the battle for first place honors. Dropo polled 205 votes to Musial's 52, but the St. Louis ace topped Gil Hodges, Johnny Mize and five other fancy first sackers.

At second base, Robinson pulled in 170 votes. Kell was a near walkover at third with 325 votes.

Berra received 100 more votes than Roy Campanella, 232 to 132, in dethroning the Brooklyn backstop.

Among righthanded pitchers, Bob Lemon was first choice. Spahn was an easy first in the lefthanded division.

Hits Twin-Win

SAN MATEO, Calif., Nov. 7 (AP) — Bay Meadows today posted a daily-double payoff record for its Fall meeting when the weakly-regarded 94-1 shot, Desert Pal, captured the third race to hit the twin-win for a $1,277.60 dividend.

Ridden by 17-year-old Floyd Beamer, promising apprentice from Okanogan, Wash., Desert Pal gained a photo-finish decision over Top Emperor in the six-furlong heat.

SKATING TODAY
General: 2:00-4:00 p.m.
WEDNESDAY NITE
PROGRAMME SKATING
8:15 to 10:15 P.M.
Adults 35c

Rickey Welcomed By Pirate Fans

PITTSBURGH, Nov. 7 (AP)—Excited Pittsburgh baseball fans were virtually unanimous today in their reaction to the news of Branch Rickey's move to Pittsburgh Pirates.

The happy chorus went like this:

"We can't do any worse than last year."

The die-hard Buc followers referred to the 1950 race which found their heroes wearing the National League dunce cap.

Pennant-hungry Pittsburgh hasn't had a championship club since 1927. The city caught pennant fever four years ago when the present Pirate owners took over.

Despite the Bucs' poor record since then the Forbes Field turnstiles have clicked beyond the 1,000,000 mark each season.

Rickey took over the reins at Forbes Field Monday.

The baseball wizard cleared out of Brooklyn a week ago after selling his stock in the Dodgers. He is executive vice-president and general manager—one of three, he whimsically announced—in the new Pirate setup.

Rickey is widely regarded as the most capable front office manipulator in the game.

Dutch Evers on Way to Recovery

TACOM, Wash., Nov. 7 (CP) — Merlin (Dutch) Evers will be moved from Tacoma to a Vancouver or a New Westminster Hospital soon, hospital authorities said tonight.

The New Westminster Royals' hockey player received critical head injuries in an automobile accident near Raymond, Wash., Oct. 14.

After lying unconscious at a Raymond hospital for two weeks he was removed to Tacoma General Hospital for an operation.

Dr. John Robson of Tacoma, who performed a brain operation on Evers, said he would be moved North within two weeks.

"He is conscious now," said Dr. Robson, "and has been for the past two days. Evers is very much better but is not entirely well yet."

Three Flyers Top Prairie Scorers

REGINA, Nov. 7 (CP) — The starry Edmonton Flyer forward line of Colin Kilburn, Steve Witiuk and Ray Barry still is showing the way in the Western Canada Senior Hockey League scoring lists.

Official statistics released today by President Al Pickard show that Kilburn, last year's scoring champion, is leading with 17 points. His two line mates are deadlocked in second place, two points behind. Kilburn's total is made up of eight goals and nine assists.

Alex Pringle of Edmonton, has the most goals—nine. Kilburn and Barry are tied with most assists—nine.

Saskatoon Quaker rearguards, Larry Zeidel and Bill Heindl dominate the penalty parade. Zeidel is the League "badman" with 33 minutes spent in the penalty box. Runner-up is Heindl with 30 minutes.

Quakers are the most penalized club with 148 minutes in penalties, followed by Edmonton with 134, Calgary 120 and Regina 78.

Edmonton's Ray Frederick has the best average among the net minders. He has allowed 25 goals in nine games for an average of 2.777 goals per game.

	G	A	P	Pn
Kilburn, Edmonton	8	9	17	8
Witiuk, Edmonton	7	8	15	12
Barry, Edmonton	6	9	15	16
Anderson, Calgary	6	4	10	2
Pringle, Edmonton	9	1	10	8
Merluk, Edmonton	4	6	10	8
Kyle, Regina	3	7	10	15
Finney, Calgary	6	4	10	2
Wiest, Saskatoon	3	6	9	2
Shabaga, Saskatoon	4	5	9	0

FIGHTS

MIAMI, Fla.—Humberto Sierra, 134, Havana, Cuba, and Bernie Dowd, 131½, Livingston, N. J., drew (10).

LONDON, Nov. 7 (AP)—Aaron Wilson, Birmingham, Ala., heavyweight, stopped Lloyd Barnett of Jamaica tonight in the seventh round of their scheduled 10-round fight at Empress Hall. Wilson weighed 192½, Barnett 182½.

Farr Laughs at Slow-Down Hints

LONDON, Nov. 7 (CP)—Tommy Farr, once heavyweight boxing champion of Britain, today scoffed at suggestions he plans to slow down his comeback campaign.

Farr last night knocked out Piet Wilde, heavyweight champion of Belgium, but the knockout was so freakish that the 9000 spectators booed and demonstrated long after the fighters left the ring.

Wilde had been carrying the fight when he suddenly went down under a short right across to the chin. He appeared to be waiting for instructions from his corner on when to rise—but he waited too long.

Farr tried to speak over the public address system, but was drowned out by boos. Afterwards he said:

"What do they want? I knocked him out, didn't I."

The victory was No. 2 in Farr's comeback campaign. His next fight will be a Carmarthen, South Wales, Dec. 4, bout against Gino Buonvino of Italy.

ROOKIE FOREWARD SENT TO CINCINNATI

MONTREAL, Nov. 7 (CP) — Montreal Canadiens announced today that Frank King, rookie forward, has been sent to Cincinnati of the American Hockey League.

King, a Toronto boy who played with Brandon, Man., Wheat Kings as a junior, may be recalled after a little more seasoning. Canadiens are not planning on bringing anyone else up to the National Hockey League Club to replace him.

CINCINNATI, Nov. 7 (AP) — Joe Adcock, 22, promising young ball player, has joined the Air Force, the Cincinnati Reds management announced today. His enlistment was understood to be for four years.

The tall, 22-year-old player came to the club from Tulsa last year as a first baseman, was shifted to left field, and batted .293 in 102 games. He drove in 55 runs.

TEAMS B AND D IN NEW DENVER FOOTBALL FINALS

NEW DENVER, B.C., Nov. 7 — The grand finals of the New Denver High School League got underway Wednesday. In the semi-finals when Team D tried Team C with 15-0 score. The mighty Team D was held to a 6-6 draw by Team A and replay was ordered. Team D won loudly over Team A, 18-0 in the next game.

The finals will be best two out of three affair between Teams B and D.

In the first game Team B were 9-6 victors, Team D jumped to an early 6-0 lead on a 10 yard sprint of J. Oyama midway in the game D. Hashimoto of Team B intercepted a pass and zigzagged 40 yards for a touchdown. The play see-sawed back and forth till Team B scored three points on a safety and maintained their lead throughout.

The second game of the finals resulted in a 6-6 draw between Teams B and D. Team D drew first blood by another early moments sprint by J. Oyama which netted six points. Midway through the game Art Elliott made a spectacular catch on a long pass to tie it up 6-6. Team B had a chance to win with one yard to go but fumbled the ball for a loss of five yards. G. Makin caught a pass and streaked for the goal but was brought down at the two yard line by Team B.

SETS DATE FOR WEST JUNIOR FOOTBALL FINAL

WINNIPEG, Nov. 7 (CP) — Dave Rothstein, manager of the Winnipeg Light Infantry Junior Football team, said today the Western Canada final between the Infantry and Vancouver Blue Bombers has been ordered played here Tuesday night.

Rothstein said he received a telegram to that effect today from Kent Phillips of Saskatoon, convenor for junior leagues of the Western Canada Inter-Provincial Football Union. Phillips was asked to make a decision after Vancouver and Winnipeg failed to agree on dates for the sudden-death game.

This advertisement is not published or displayed by the Liquor Control Board or by the Government of British Columbia.

around the derricks...

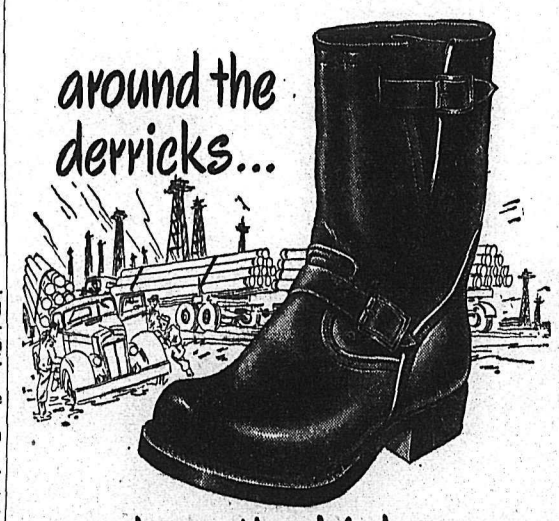

...along the highways

Westerners are wise to the "Engineer"—a husky, 10-inch Leckie work boot without lacing. It's cut from the finest oil-tan leather—fitted with adjustable straps on uppers and instep. For solid comfort—for rugged wear on the toughest job—ask your shoe dealer for the Leckie's "Engineer."

LECKIES QUALITY WORK BOOTS

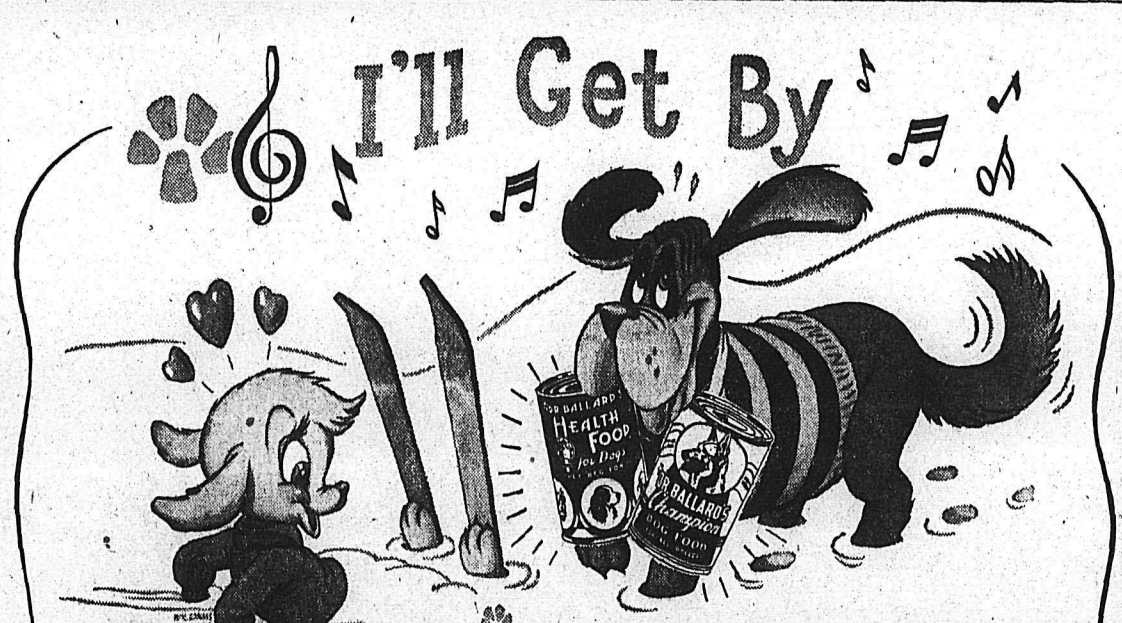

Yes your dog will MORE THAN GET BY, if you always feed him DR. BALLARD'S. All the essential vitamins, minerals and proteins are scientifically blended in the correct proportions. Your pet will relish the hearty meatiness of Dr. Ballard's tinned food! Dr. Ballard's balanced diet, is a diet designed to keep him in tip top condition. Make sure your dog receives the benefits of balanced feeding—ask for Dr. Ballard's tinned foods, biscuits, kibble and Dry Meal Formula at your grocers.

FOR YOUR PET BETTER GET DR. BALLARD'S DOG & CAT FOODS

Free! Free!! Free!!!

Solid brass dog tag . . . engraved with your dog's name and address for ANY THREE DR. BALLARD'S labels.

Mailing instructions on the package.

LI'L ABNER

PHONE **1032** **HOME FURNITURE CO. LTD.** NELSON B. C.
JUST ARRIVED! LARGE SHIPMENT OF PICTURES. SEE OUR WINDOW

HENRY

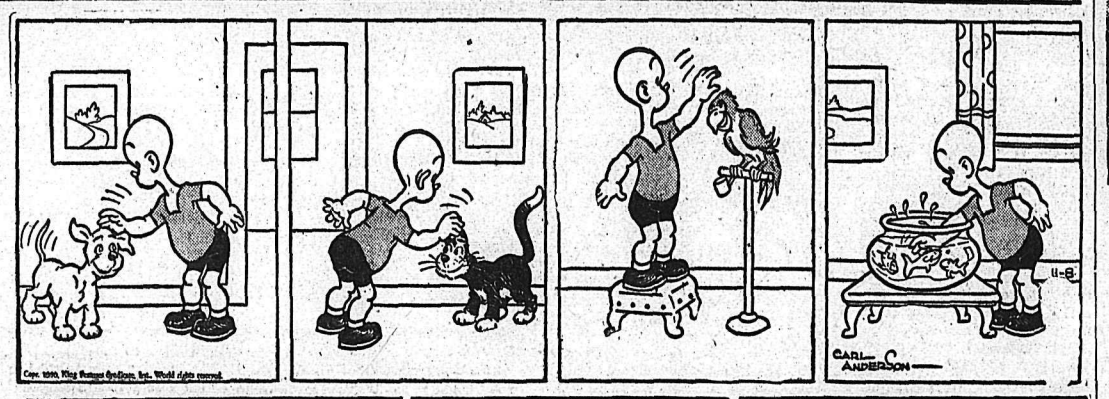

KING OF R.C.M.P.

BLONDIE

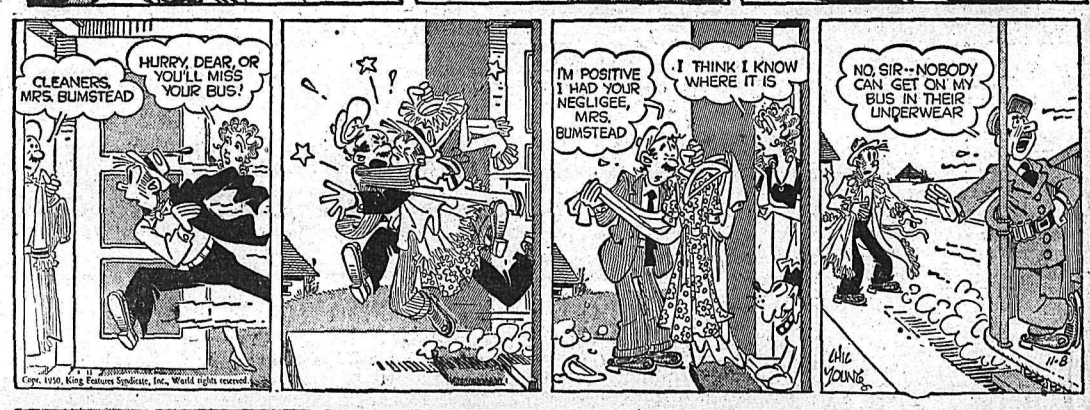

SECRET AGENT

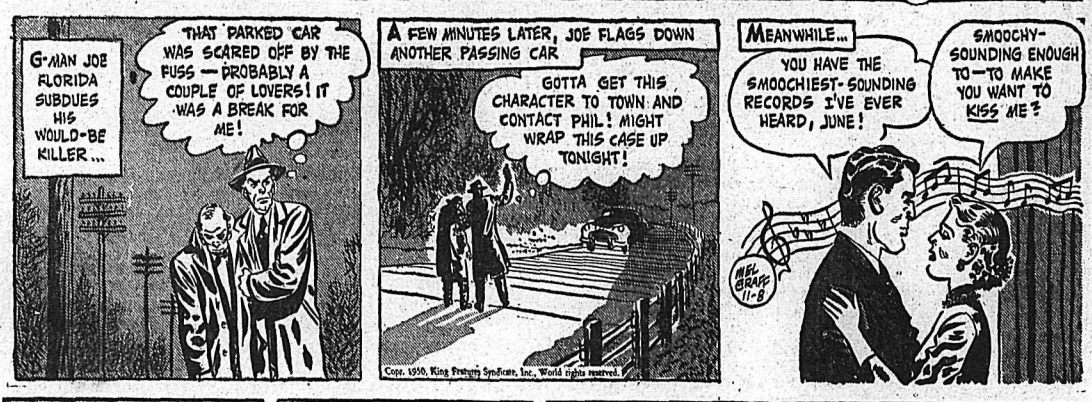

DONALD DUCK

BUZZ SAWYER

JIGGS

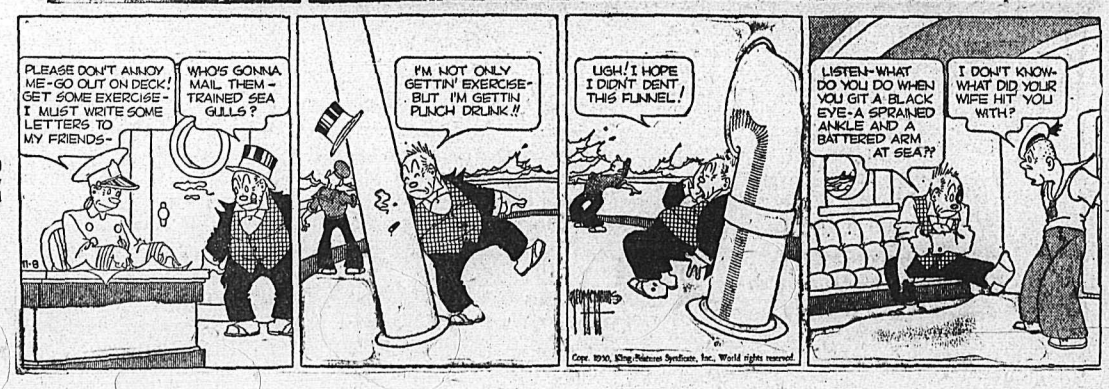

TODAY'S *News Pictures*

Dalai Lama

This is a new picture of the 17-year-old Dalai Lama of Tibet, whose country is being invaded by Chinese Communists. The spiritual and temporal ruler sits above his crest, the thunderbolt, insignia of his power. He is to be invested with full ruling powers next year when he reaches 18.—AP Wirephoto.

Two Drown as Truck Slides Off Ferry

Sliding off the rear of the Parry Sound ferry, shown here, a truck carried two persons to their deaths in Georgian Bay waters. Harry Graham, operator of the ferry, said the truck was so wide, he could not open the door of the ferry's cabin to warn the occupants of the truck when he saw it starting to slide backward.

Widow in Custody

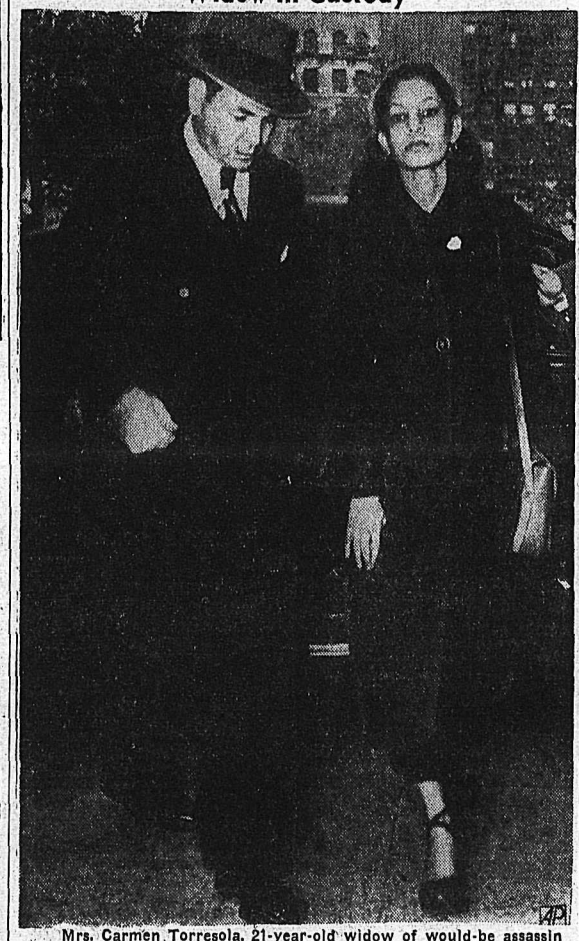

Mrs. Carmen Torresola, 21-year-old widow of would-be assassin Griselio Torresola, is escorted to Federal Court House in New York by a Secret Service man. She was taken into custody and was taken to the Women's House of Detention.—AP Wirephoto.

The truck, raised from 20 feet of water, yielded the bodies of Nick Pilon and Mrs. Harry Doywash.—Central Press Canadian.

Flin Flon's New Airstrip Completed

FLIN FLON, Man., Nov. 7 (CP)—Extension of the Flin Flon airstrip has been completed and the runway is reported in good condition. It is expected test flights will be held in the next few days.

With completion of the work, Flin Flon hopes to resume daily air service which was suspended last Summer. At that time, the Federal Department of Transport decided the local runway was too short to accommodate the large type of aircraft used by Canadian Pacific Airlines, which serves this district.

Since that time passengers and air mail have been transported by taxi from the airport at The Pas to Flin Flon.

VICTORIA, B.C. (CP) — The Gideons are keeping pace with modern transportation. The Victoria Camp of the organization is attempting to arrange for Bibles and New Testaments to be placed aboard planes for the use of air travellers.

ON THE AIR

WEDNESDAY, NOV. 8, 1950
CKLN
1240 ON THE DIAL

7:00—News
7:05—Top of the Morning
7:30—News
7:35—Top of Morning
8:00—News
8:10—Sports News
8:15—Breakfast Club
8:45—For You Madam
9:00—News
9:01—Betty and Bob
9:15—Western Tunes
9:45—Musical
10:00—Time Signal and Train Time
10:01—Ladies Choice
10:15—Tel Oliver Show
10:45—Robin Hood Musical Kitchen
11:00—News
11:05—Song Parade
11:30—Aunt Mary
11:45—Notice Board
12:15—News
12:25—Sports News
12:30—Farm Broadcast
12:55—Report from Parliament Hill
1:00—News
1:01—Wednesday Serenade
1:45—A Good Wife
1:56—Women's Commentary
2:00—School Broadcast
2:30—Kootenay Concert
3:00—News
3:01—Mid-Afternoon Listening
3:14—Train Time
3:15—Don Messer's Islanders
3:30—Musical Roundup
3:45—Pacific News
4:00—Jimmy Shields
4:15—Music by Goodman
4:30—Maggie Muggins
4:45—Something in Harmony
4:55—On the Air
5:00—Sacred Heart
5:15—Superman
5:30—News
5:40—Sports News
5:45—Myrt and Marge
6:00—Teen Age Program
6:30—Cavalcade of Melody
7:00—News
7:15—News Roundup
7:30—CBC Wednesday Night
10:00—News
10:15—The Man, the Age
10:45—Collectors Items
11:00—U. N. Today
11:15—New Concert Orchestra
11:30—St. Francis Hotel Orch.
11:55—News Nite-cap.

"The Hindus established principalities in Indonesia as early as the second century.

THURSDAY, NOV. 9, 1950
CKLN
1240 ON THE DIAL

7:00—News
7:05—Top of the Morning
7:30—News
7:35—Top of the Morning
8:00—News
8:10—Sports News
8:15—Breakfast Club
8:45—For You Madame
9:00—News
9:01—Betty and Bob
9:15—Western Tunes
9:45—Musical
10:00—Time Signal and Train Time
10:01—Ladies' Choice
10:15—Tel Oliver Show
10:45—Wife Saver
11:00—News
11:05—Song Parade
11:30—Aunt Mary
11:45—Notice Board
12:15—News
12:25—Sports News
12:30—Farm Broadcast
12:55—Report From Parliament Hill
1:00—News
1:01—Thursday Serenade
1:45—School for Parents
1:56—Women's Commentary
2:00—B.C. School Broadcast
2:30—Journey to Melody
3:00—News
3:01—Mid-Afternoon Listening
3:14—Train Time
3:15—Western Five
3:30—Musical Roundup
3:45—Pacific News
4:00—The Sunshine Society
4:30—Treasure Island
4:45—My Shipmate Jimmy
4:55—On the Air
5:00—Sacred Heart
5:15—Superman
5:30—News
5:40—Sports News
5:45—Myrt and Marge
6:00—Your Hit Parade
6:30—Cavalcade of Melody
7:00—News
7:15—News Roundup
7:30—Eventide
8:00—Citizens Forum
8:40—Citizens Forum News
8:45—The Metre-Reader
9:00—Vancouver Concert Orch.
9:30—Winnipeg Drama
10:00—News
10:15—Focus
10:30—Dance Time
11:00—U. N. Today
11:15—Dance Time
11:30—Dance Time
11:55—News Nite-Cap

DAILY CROSSWORD

ACROSS
1. A Hawaiian island
6. Distress signal
9. Choose
10. Finnish seaport
11. A marble
12. Hinge
14. Rodent
15. Salty
16. Artist's workshop
19. Over (poet.)
20. Exist
21. Coin (Swed.)
22. Char
23. Writing fluid
24. Little girl
25. Suspend
27. Belonging to us
28. Note of scale
30. Unit of work
31. Clap
33. Marshals
35. Anger
36. Watch faces
37. Gods of Teutonic pantheon
39. Contend for
40. Country house (Eur.)
41. Half ems
42. Foreign

DOWN
1. An ambassador
2. Winged
3. Snare
4. One-spot card
5. Neuter pronoun
6. Extent of canvas.
7. Manifest
8. Earlier
11. Native of Arabia
12. On an equal
13. Gull-like bird
15. Diocesan center
17. Of great length
18. Vex
22. Rotate rapidly
23. Engrain
24. Take supper
25. Chief
26. Come
27. Goddess of harvests (It.)
28. East Indian tree
29. River (Eur.)
31. Affirmative votes (var.)
32. Passageway
34. Malt beverages
37. Trouble
38. High priest
40. Virginia (abbr.)

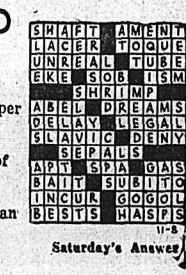

Saturday's Answer

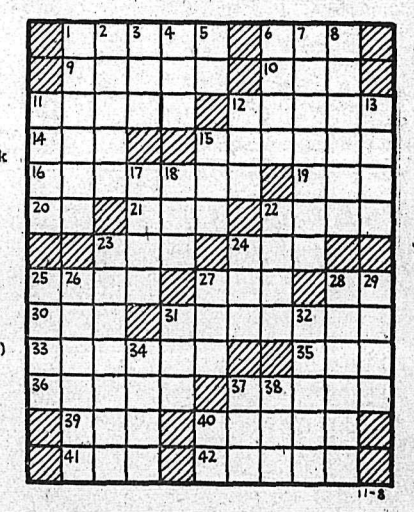

DAILY CRYPTOQUOTE—Here's how to work it:

A X Y D L B A A X R
is L O N G F E L L O W

One letter simply stands for another. In this example A is used for the three L's, X for the two O's, etc. Single letters, apostrophies, the length and formation of the words are all hints. Each day the code letters are different.

A Cryptogram Quotation

FOR OPF URRT JULPMTRK UG DG FAMHH; UG DG FAMHH FOR DIFL UR WRLPMTRK—JNMK.

Yesterday's Cryptoquote: HE HAS DONE THE CRIME TO WHOM IT WAS OF ADVANTAGE—SENECA.

CLASSIFIED ADS

PERSON-TO-PERSON WANT ADS FOR QUICK RESULTS!

Phone 144 Deadline for Classified Ads—5 P.M. **Phone 144**

HELP WANTED

WE REQUIRE A JUNIOR PARTSman with some experience, preferrably Chrysler. Good starting wage and working conditions and excellent opportunity for advancement. Apply Haddad & Gartside Motors Ltd., Cranbrook.

WE HAVE AN OPENING FOR A first-class auto mechanic; steady position. Queen City Motors Ltd.

WANTED — FIRST AID ATTENDant. Western Exploration Company Limited, Silverton, B.C.

WANTED—EXPERIENCED WAITresses. New Star Cafe.

SITUATIONS WANTED

ART GRADUATE DESIRES WORK in book illustrations, advertising posters, commercial drawing, etc. Write Olga Markin, P.O., Rosebery, B.C.

Nelson Building Contractors Building and remodelling Specialize in architecture. No jobs too large or too small. 1323 McQuarrie Ave. Phone 364-X-3.

WIDOW WILL TAKE CARE OF children afternoons and evenings. Phone 928-L.

PAINTER AND DECORATOR, also designer, wants employment. Apply Box 2065 Daily News.

WILL DO WASHING OR IRONING in your home or mine. Ph. 1312-L.

FOR SALE, MISCELLANEOUS

FOR SALE SHOE REPAIR EQUIPment, consisting of a stitcher, finisher. Singer sewing patcher, and all tools with it. Very reasonable. Write or see Fred Sevetlikoe, Box. 74, Castlegar, B. C.

FOR SALE—BRIGGS & STRATton ½ h.p. engine in good condition; also battery radios. 410 Josephine St., phone 799-R.

ELECTROLUX FOR SALE, PRACtically new. Will sell at reasonable price. Phone 864. Lakeside Auto Court.

PIPE — FITTINGS — TUBES. SPEcial low prices. Active Trading Co., 935 E. Cordova St. Vancouver.

1 OIL HEATER AND PUMP, Large Duo-Therm. Like New. 1 kitchen range. Ph. 1007-R or 77.

WALNUT 4 POST BED AND springs. Almost new, $40. Phone 1072-X.

6 ONLY 10.00 x 18 12-PLY HIGH speed Firestone tires and tubes. Apply Glacier Lumber Co.

18-POUND YUKON SLEEPING bag, down filled, 90x90, $79.50. Apply Fink's.

FOR SALE—1 LATHE STRIPPER; new condition, at reduced price. Apply J. T. Jewell, Robson, B.C.

1000 NEW BRICKS FOR SALE — Apply 517 Observatory St. Cheap for cash.

TELESCOPE SIGHTS AND mounts. Jack Boyce Men's Shop.

FOR SALE—CHILD'S CRIB WITH box mattress, $12. Phone 983-Y.

FOR SALE—MAYTAG WASHING machine, 1 yr. old, $100. Ph. 1019-R

FOR SALE — McCLARY COAL heater, $30. Phone 594-Y evenings.

GUERNEY COAL AND WOOD range for sale. Phone 253-L3.

The MICRONIC HEARING AID Sales — P.O. Box 39—Service.

SILVER-GREY SUNSHINE BUGgy; almost new; $20. Ph. 1337-L.

BUSINESS AND PROFESSIONAL DIRECTORY

ASSAYERS AND MINE REPRESENTATIVES

E. W. WIDDOWSON & CO. ASsayers, 301 Josephine St., Nelson.

H. S. ELMES, ROSSLAND, B.C. Assayer, Chemist, Mine Represent

ENGINEERS AND SURVEYORS

BOYD C. AFFLECK, 218 GORE ST., Nelson, B.C., Surveyor, Engineer.

INSURANCE AND REAL ESTATE

McHARDY AGENCIES LTD. INsurance, Real Estate—Phone 135.

BULLDOZERS, TRUCKERS, ETC.

BULLDOZING, TRUCK HAULING, sand and gravel. Contract. H. Harrop. Phone 117.

MACHINISTS

BENNETTS LIMITED
Machine Shop, acetylene and electric welding, motor rewinding. Phone 593 324 Vernon St.

Nelson Daily News

Classified Advertising Rates:
15c per line first insertion and non-consecutive insertions.
11c line per consecutive insertion after first insertion.
48c line for 6 consecutive insertions.
$1.56 line per month (26 consecutive insertions) Box numbers 11c extra. Covers any number of insertions.
PUBLIC (LEGAL) NOTICES, TENDERS, Etc.—20c per line, first insertion. 16c per line each subsequent insertion.
ALL ABOVE RATES LESS 10% FOR PROMPT PAYMENT

Subscription Rates:

Single Copy	$ .05
By Carrier, per week, in advance	.25
By Carrier, per year	13.00
Mail in Canada, outside Nelson:	
One month	1.00
Three months	2.50
Six months	4.50
One year	8.00
United States, United Kingdom:	
One month	1.00
Three months	3.00
Six months	6.00
One year	12.00

Where extra postage is required Above rates plus postage

Classified Ads Gets Quick Results

PUBLIC NOTICE

Corporation of the Village of Salmo

Tenders will be received up to Wednesday, Nov. 15th, for the snow plowing of the village streets during the Winter of 1950 and 1951. Tenders will give a full description of the machinery to be used as well as the price per hour.

Lowest tender will not necessarily be accepted.

R. H. Street,
Village Clerk.

THE CORPORATION OF THE CITY OF NELSON

COURT OF REVISION
VOTERS' LIST 1950-51

Court of Revision for the purpose of correcting and revising the Voters' List for the City of Nelson will be held in the City Hall, Wednesday, Nov. 15, 1950, at 10 a.m.

W.A. GORDON, City Clerk.
Dated at Nelson, B. C.
November 3rd, 1950.

The Corporation of the Village of Salmo

Court of Revision
Voters List 1950-1951

Court of Revision for the purpose of correcting and revising the voters list for the Village of Salmo will be held at the Community Hall, Salmo, Wednesday, Nov. 15th, at 10 a.m.

R. H. Street,
Village Clerk.

CORPORATION OF CITY OF SLOCAN

The Court of Revision for the purpose of revising and correcting the Voters' List for the City of Slocan will be held at 7 p.m., on Wednesday, November 15th, 1950.

W. E. GRAHAM,
City Clerk.
Slocan City, B. C., Nov. 3, 1950.

MACHINERY

Contractors Farmers Loggers Miners

We are distributors for:
CATERPILLAR EQUIPMENT
JOHN DEERE FARM MACHINERY
SKAGIT LOGGING HOISTS AND DRAG LINES
JOY COMPRESSORS AND ALL MINE EQUIPMENT
YOUNG LOGGING EQUIPMENT
KOHLER LIGHT PLANTS

Consult Us for Your Needs

FINNING Tractor and Equipment Co.

PHONE 930 BOX 119
NELSON, B.C.

CONTRACTORS — SAWMILL — LOGGING & MINING EQUIPMENT CO. LTD
SEND YOUR ENQUIRIES TO NATIONAL MACHINERY
Granville Island MA 1251
Vancouver, B.C.

LOGGING WINCHES FOR INTERnational and Caterpillar tractors. Bayes Equipment Co., Cranbrook, B. C.

FOR HIRE OR CONTRACT, D-4 cat, equipped for excavating, roadbuilding, etc. C. Ross, phone 588-R or 1376-L, Nelson.

CATERPILLAR D-4 WITH BLADE and Bucyrus-Erie ½ cu. yd. shovel for sale. Interior Contracting Co. Ltd., Penticton, B.C.

FOR SALE — 1 H.P. ELECTRIC pump with 80-gal. tank. L. Woyken, Box 631, Castlegar, B.C.

PERSONAL

CRESS CORN SALVE—FOR SURE relief. Your Druggist sells Cress.

WAWANESA MUTUAL FIRE INsurance Co., D L Kerr, Agent

FULLER BRUSH SALES, SERvice. Phone 1067-R. Ted Mills.

LET ME HELP YOU WITH YOUR beauty problems on any subject. Any number of questions $1.00. Box 7789 Daily News.

ALMER HOTEL, OPPOSITE C.P.R. Depot. Clean rooms and modern rates $1.50 to $2.00 single. $2.50 to $3.00 doubles. Vancouver, B.C.

Dressmaker — Remodelling
Learn practical dresmaking. Evening classes. June Ife, 317 Richards Street.

HYGIENIC SUPPLIES (RUBBER goods) mailed postpaid in plain sealed envelopes with price list. Six samples 20c. 30 samples, $1.00. Mail Order Dept. J-50. Box 120, Asbestos, P.Q.

AUTOMOTIVE MOTORCYCLES, BICYCLES

Immediate Delivery 1950 METEOR

1950 ENGLISH PREFECTS AND 1950 MERCURY 3-TON

1949 Chev. Sedan
1949 Ford 4-Door
1941 Pontiac Sedan
1948 Mercury ½-Ton
1947 Ford 1-Ton
1947 Mercury 3-Ton
1940 Chev Coach
1937 Ford Convertible
1949 Mercury 1-Ton
1942 Chev ½-Ton
1936 Studebaker 2-Ton Cabover
1935 Chevrolet ½-Ton
1950 Vincent Motor Bike

Beacon Motors

Genuine Ford Parts Depot
Phone 578-9 Nelson, B.C.
"BETTER BUYS AT BEACON"

NEW AUSTINS

Immediate Delivery

New A70 Hampshire Sedan
New A40 Sedan
New A40 Station Wagon

THE BEST IN USED CARS

1948 Chevrolet Coach
1948 Plymouth Sedan
1947 Dodge Sedan
1949 Austin Sedan
1949 Austin Pickup
1947 Mercury Sedan
1947 Mercury Sedan
1947 Dodge Pickup
1946 Merc Pickup
1939 Chevrolet Sedan
1938 Ford Convertible
1936 Ford Coach
1935 Ford Sedan
1934 Plymouth Sedan
1933 Chevrolet Coupe
1930 Hudson Coupe
1947 Dodge 2½ Ton Special
1936 Maple Leaf $250

TERMS and TRADES

Empire Motors

803 Baker St. Nelson
AUSTIN SALES and SERVICE

1948 DODGE 3-TON SPECIAL, equipped with St. Paul hoist and Timken double reduction rear end. A-1 throughout. New rubber, steady work. Apply box 2143 Daily News or phone 158-R.

1937 PLYMOUTH SEDAN, PRIVately owned, low mileage, with heater, chains and anti-freeze. Ready to go. $550.00. F. E. Archer, Kaslo, B.C.

1947 MERCURY 1-TON TRUCK for sale. Priced reasonable. A-1 condition. V. Alexander, Port Crawford, B. C.

'48 CHEV. PICKUP. A BEAUTIFUL buy. Phone 158-R or box 2145 Daily News.

1942 FORD 2-DOOR COACH AND 2-wheel trailer with steel box. Apply 713 Baker Street.

LOANS

NIAGARA CASH LOANS — REPAY THE EVEN-DOLLAR WAY

YOU GET CASH	YOU REPAY 12 Months	15 Months
$ 52.87	$ 5.00	
190.36	18.00	
317.26	30.00	
128.49		$10.00
192.74		15.00
488.27		38.00

231 repayment plans available.
Life insured at no extra cost.

NIAGARA FINANCE COMPANY LTD.
SUBSIDIARY OF INDUSTRIAL ACCEPTANCE

CHICAGO (AP) — Mrs. Dollie Baker, 58, died of injuries suffered recently when her waist-long hair caught in a washing machine wringer.

LIVESTOCK, POULTRY AND FARM SUPPLIES, ETC.

FOR SALE—40 LEGHORN PULlets (laying), 7½ months old, $1.75 each. Apply Bill Khadiken, Taghum, B.C.; Sprout Creek Road.

FOR SALE — TEAM OF HEAVY logging horses. Will sell single if necessary. Apply James Tedesco, phone 670-L2, Nelson, B.C.

FOR SALE—ONE GOOD SKIDding team horses. Single or double. Weight 1650. Galloway Lumber Co., Galloway, B. C.

FOR SALE—1 PUREBRED AYRshire bull, 3½ years old. J. O'Genski, Apex, B.C.

BUSINESS OPPORTUNITIES

NURSING HOME FOR SALE AS going concern by owner. 16 bed capacity, located in good district in Calgary. Excellent opportunity for nurse or business person. Terms to reliable party. Box 2178 Daily News.

VERNON POOLROOM FOR SALE. 4 tables, all furnishings, including ice-cream freezer. All in first class condition. Apply to Mike Ero, 515 Vernon Street.

FARM, GARDEN & NURSERY

4 YEAR OLD WALNUT TREES, $2.50; blue and white grapes, 75c and $1.00; shrubs 75c; raspberry canes 75c per dozen, $5.00 for 100; early and late strawberries 50c and 60c per dozen; Bleeding Heart and Lily of the Valley. Phone Mrs. Becker, 1418 Vancouver St.

BOATS and ENGINES

ROWBOATS FOR SALE. — Smoothskin, 4-months-old. Bargains for cash. Ph. 434-R3 Nelson.

PROPERTY, HOUSES, FARMS

FOR SALE

2 Specials

3 BEDROOM HOUSE
Stone foundation. While this house needs some repairs, it is a good buy at
$3650.00
SOME TERMS

And

IN FAIRVIEW
A 2 BEDROOM COTTAGE
Bright kitchen and living room. Cement foundation. 1½ lots. Needs some finishing.
$3750.00
SOME TERMS

C.W. Appleyard & Co.

CITY PROPERTY
INSURANCE
LIFE — FIRE — CASUALTY

Insurance Dept. — T. C. Lambert
Viola McGinn, Secretary
REAL ESTATE and INSURANCE
Established 38 Years

A COZY LITTLE BUNGALOW ON NORTH SHORE
Close to Ferry

Living room, 2 bedrooms, overlooking lake, modernistic bathroom and kitchen, with dinette. Basement, with extra room built in. Good piece of property. House fully insulated. For immediate sale.
$5000.00
Some terms if required.

A DUPLEX HOUSE

Available at once. Hardwood floors and furnace. Early sale requested by owner. Good terms. Close in property. Price
$6750.00

SEVERAL OTHER SPLENDID BUYS

PHONE HERB PEACOCK AT 68

Robertson, Hilliard, Cattell Realty Company, Limited.

FOR RENT

Duplex dwelling, close to ferry. $20 and $30 respectively.

PHONE 717

T. D. ROSLING
Real Estate — Insurance

(Continued In Next Column)

PROPERTY, HOUSES, FARMS (Continued)

FOR SALE
Six-Room House
Three bedrooms, cement basement, 1½ lots on Hoover St.
Price $4500
$2500 will handle.
Apply
P. POULIN
PHONE 70

FOR SALE, VERY CHEAPLY, owing to illness of owner, this desirable residence on shore of Upper Arrow Lake. Large house, modern conveniences, steam heating, own creek with hydro-electric plant. 100 acres. Outbuildings include 1000 bird henhouse. Box 2168 Daily News.

8-ROOM HOUSE, FULL BASEMent with furnace and store rooms. Electric stove and gas, cabin and garage. Good revenue home, one of best locations in city. Owner leaving Nelson. Ph. 351-Y or call 213 Victoria.

WANTED TO RENT OR BUY — Acreage or small farm, electricity and water. On highway between Nelson and Oliver. Write Box 11, Macleod, Alta.

FOR SALE — FOR IMMEDIATE occupancy, 5 rooms and bath, full basement. One acre of land, 15 fruit trees. Adjoining city limits. Apply P. E. Poulin, phone 70, Box 130, Nelson, B.C.

SEE THIS CHOICE FAIRVIEW building lot on Sixth near Davies. 1½ lots, excavated for full basement; located on sewer, etc. Phone owner, 1361.

FOR SALE AT WILLOW POINT—Modern house, near store and lake. Good water supply. Not completed. $2600. Phone 525-X1.

FOR SALE OR TRADE — LATE model car for farm or timber lot close to Nelson. Box 2001 Daily News.

YMIR — 4-ROOM HOUSE ON 4 lots; garden, fruit trees, outbuildings, etc. Apply S. W. Barclay, Ymir, B.C.

34 ACRES OF TIMBER LAND near Queen's Bay. Will sell or trade. What have you. Apply Box 2333 Daily News.

FOR SALE—VACANT BUSINESS lot, 25x100, centre of City of Trail, opposite Bus Depot. Apply to Box 2151 Nelson Daily News.

FOR SALE—NEW 4-ROOM HOUSE at Castlegar. Apply P. Cheveldave, Robson, B.C.

SIX ROOM HOUSE ON BAKER St., $4500.00, half cash. Immediate possession. Phone 387-L-1.

FOR SALE—LOTS. APPLY TO D. Maglio, 1019 Latimer Street.

RENTALS

COTTAGE FOR RENT—3 ROOMS and bathroom, partly furnished. Very reasonable rate for Winter months. Three minutes walk from Nelson ferry. Con Cummins. Ph. 738-L2 afternoons and evenings.

FOR RENT—UNFURNISHED SELF contained apartment, centrally located. Available Nov. 15, business couple preferred. Box 1533, Daily News.

FOR RENT—FULLY FURNISHED, fully modern cottage, including water, light, gas stove. Steam heated. Windsor Cabins, 821 Nelson Avenue.

FURNISHED ROOM FOR RENT. Private entrance. Also garage for rent. Phone 668-Y.

LIGHT HOUSEKEEPING ROOMS with double bed, at Winter rates. Lakeside Bungalow Court.

UNFURNISHED, SELF-CONTAINed four-room suite. Available Nov. 11. Apply Stirling Hotel.

4-ROOM HOUSE NEAR HOSpital. Electric stove. $55. Phone 1467-R.

FOR RENT—FURNISHED HOUSEkeeping room. Apply 516 Carbonate Street or phone 999-Y.

3 ROOM HOUSE, 6 MILES FROM ferry, close to Question Mark. Adults only. Phone 462-X4.

ONE NICELY FURNISHED LARGE housekeeping room. Close in. 112 Vernon Street.

BEDROOM FOR RENT, SUITABLE for 2 girls. Phone 1069-Y.

COTTAGE FOR RENT. NO CHILdren. Phone 328-L3.

5-ROOM HOUSE FOR RENT — Write Box 550, Nelson, B.C.

FOR RENT — HOUSEKEEPING rooms. Apply 723 Silica Street.

3 ROOM APARTMENT FOR RENT. Adults only. Phone 981-R.

HOUSEKEEPING ROOM FOR rent. Apply 401 Silica Street.

FOR RENT — 3 ROOM MODERN house. Apply 610 Front Street.

WANTED, MISCELLANEOUS

SHIP US YOUR SCRAP METALS or iron. Any quantity. Top prices paid. Active Trading Company 916 Powell St., Vancouver, B.C.

WANTED — CEDAR POLES AND fence posts. Al Maida, Box 1119, Castlegar, B.C.

SHIP YOUR HIDES TO J P MORgan Nelson B C

SCHOOL AND INSTRUCTION

NELSON BUSINESS COLLEGE
Day and Night Classes

PETS, CANARIES, BEES, ETC.

MALE PUPS FOR SALE. PHONE 1124-R.

Classified Ads Gets Quick Results

Market Trends

TORONTO, Nov. 7 (CP)—Prices skidded to a halt from yesterday's plunge and firmed.

After the sharpest break since the beginning of the Korean war yesterday, industrials opened mixed, eased a bit in mid-session and then firmed toward the close with prices staying in a narrow path. Trading was very quiet, and without direction from the New York market, which was closed because of U. S. elections. Volume was about 1,600,000 shares.

Among the industrial groupings, paper, refining oils and steels displayed a majority of gains. Constructions, liquors, banks and textiles tended lower, and the rest of the board was mixed.

Base metals were more active than industrials, and bounced back from yesterday with good gains. Noranda and Consolidated Smelters held the list back, declining throughout the day.

MONTREAL (CP)—A few strong spots gave an otherwise mixed market a lift in moderate trading near the close.

Securities settled in a mixed path following an earlier tendency to move lower after yesterday's deep break.

METAL PRICES

NEW YORK, Nov. 6 (AP)— Spot nonferrous metal prices. Copper 24½ cents a pound, Connecticut Valley. Lead 17 cents a pound, New York. Zinc 17½ cents a pound, East St. Louis. Tin $1.52 a pound, New York.

Winnipeg Grain

WINNIPEG, Nov. 7 (CP)—Winnipeg grain cash prices:
Oats—No. 1 feed, 92⅛.
Barley—No. 1 feed, 1.40⅛.

Gains and losses generally ranged to a point, with the odd issue advancing two points or more. A great number of market leaders held unchanged.

LONDON (Reuters)—There was a quiet but uneasy firmness in domestic issues.

Yesterday's sharp fall attracted buyers but trading generally was small, whilst awaiting further news from Korea and the outcome of the United States elections.

British Government stocks fluctuated within narrow limits to close with little change on balance. Industrials moved a few pence in either direction, with operators still cautious and hesitant.

CY CYLINDER Sez:

You'll be committing driving sins if you aren't sure that you are getting the very best automobile service.

Call on us soon.

FORD Queen City Motors LTD.
PHONE 43 NELSON, B. C.
FORD TRACTORS DEARBORN IMPLEMENTS

A copy of the Prospectus has been filed with the Registrar of Companies for the Province of British Columbia

A copy of the Prospectus describing these Shares has been filed with the Secretary of State of Canada in accordance with the provisions of The Companies Act, (1934), as amended.

The Shares referred to herein are being offered in Canada but not in the United States of America. This advertisement is not and under no circumstances is to be construed as a public offering or a public solicitation of any of this issue for sale in the United States of America or the territories or possessions thereof or a public offering to any resident thereof or a solicitation therein of an offer to buy any of these Shares.

Additional Issue

$3,000,000

British Columbia Telephone Company

(Incorporated by Special Act of the Parliament of Canada)

4¾% Cumulative Redeemable Preferred Shares

($100 Par Value)

The 4¾% Cumulative Redeemable Preferred Shares shall rank for dividend equally with the existing 6% Cumulative Preferred Shares and in priority to the Ordinary Shares and subordinate to the 6% Cumulative Preference Shares; shall be entitled to a fixed, cumulative preferred dividend at the rate of 4¾% per annum, and no more, to accrue from 15th October, 1950 and be payable quarterly on 15th January, April, July and October; shall be redeemable in whole or in part at the option of the Company on any dividend date on three months' notice at a premium of 5%; and shall in winding up be entitled to rank as regards repayment of capital in priority to the Ordinary Shares and equally with the 6% Cumulative Preferred Shares and subordinate to the 6% Cumulative Preference Shares but shall not be entitled to any further participation in the surplus assets.

Transfer Agent and Registrar: Montreal Trust Company, Vancouver, Winnipeg, Toronto, Montreal and Halifax.

In the opinion of Counsel, these 4¾% Cumulative Redeemable Preferred Shares will be investments in which companies registered under The Canadian and British Insurance Companies Act, 1932, Canada, as amended, may invest their funds.

CAPITALIZATION

(After giving effect to the present financing)

	Authorized	To be Outstanding
First Mortgage Bonds	(1)	
3¾% Twenty-five Year Bonds, Series A, due 1971		$16,500,000
3⅛% Twenty-four Year Bonds, Series B, due 1971		3,000,000
3¾% Twenty-three Year Bonds, Series C, due 1971		8,000,000
4% Fifteen Year Notes, due 1962		4,707,000 (2)
Capital Stock	$25,000,000 (3)	
6% Cumulative Preference Stock (Par Value $100)		1,000,000
6% Cumulative Preferred Stock (Par Value $100)		4,500,000
4¾% Cumulative Redeemable Preferred Stock (Par Value $100)		6,500,000
Ordinary Stock (Par Value $100)		8,000,000

(1) First Mortgage Bonds may be issued without limitation in amount but subject to restrictions of the Trust Deed.
(2) Additional Notes may be issued but only subject to the restrictions of the Note Indenture.
(3) Of which $20,000,000 is to be outstanding as noted. The sale or other disposition of the balance of $5,000,000 is subject to approval of the Board of Transport Commissioners for Canada.

We offer, as principals, these 4¾% Cumulative Redeemable Preferred Shares, if, as and when issued and received by us and subject to prior sale and change in price and to the approval of legal proceedings by Messrs. Dixon, Claxton, Senecal, Turnbull & Mitchell, Montreal, on our behalf and by Messrs. Farris, Stultz, Bull & Farris, Vancouver, on behalf of the Company.

PRICE: $103 per share and accrued dividend

It is expected the Share Certificates will be available for delivery on or about November 27th, 1950.

W. C. Pitfield & Company Limited — **Wood, Gundy & Company Limited**

Nesbitt, Thomson & Company Limited — **The Western City Company Limited** — **Pemberton & Son Vancouver Limited**

Dominion Securities Corpn. Limited — **Royal Securities Corporation Limited** — **McLeod, Young, Weir & Company Limited**

Greenshields & Co Inc — **Midland Securities Limited** — **Odlum Brown Investments Ltd.**

René T. Leclerc Incorporée — **James Richardson & Sons** — **Cochran, Murray & Co. Limited**

Yorkshire Securities Limited — **C. M. Oliver & Company Limited** — **A. E. Jukes & Co. Limited**

Collier, Norris & Quinlan Limited — **McMahon & Burns Limited** — **Okanagan Investments Ltd.**

H. J. Bird & Company Ltd. — **H. A. Humber Ltd.** — **Thomas B. Read & Company**

New! Exclusive with Toni Home Permanent!

MIDGET SPIN CURLERS

for perfect neckline curls far easier, far faster!

Just what you wanted — special curlers for those specially hard-to-do curls at the neckline! Use Toni Midget Spin Curlers along with the plastic curlers you now have. They'll make your next home permanent far easier, far faster, lovelier than ever before!

Get yours in this new SPECIAL VALUE TONI REFILL KIT!

Containing
- Six Toni Midget SPIN Curlers. Only Toni has them.
- Toni Creme Shampoo: Reg. 33c
- Regular Toni Refill — for the softest most natural-looking wave ever!

$1.88 Value . . .

All three For only $1.59

MANN'S DRUG STORE

Howe Wants Britain To Purchase More

OTTAWA, Nov. 7 (CP)—Trade Minister Howe said today that he thinks Britain can sell more goods in Canada, "but also we are going to insist that she buy more here."

In a speech before the annual meeting of the Canadian Exporters' Association, Mr. Howe emphasized that trade cannot be healthy unless it is in balance.

He cited the aid given by Canada to Britain to help her through her post-war dollar troubles as a reason why Britain now should increase purchases from Canada.

The financial and other aid Canada extended, he said, entitled Canada to make her request for boosted purchases "as a rather firm demand and not just a polite request."

SHARP DECLINE

Canada's exports to the United Kingdom have declined sharply as a result of the continuance of the 25-per-cent cut-back on dollar imports imposed last year by Britain and other Commonwealth countries in the sterling area.

Mr. Howe said the Dollar-Sterling Trade Board, established by Canadian business men to help Britain sell more goods in Canada and thus earn more dollars for Canadian purchases, has served its purpose.

He said it probably will be disbanded at the end of the current year.

Sir Alexander Clutterbuck, Britain's High Commissioner in Canada, also addressed the Association and said Britain could not "afford to make any false steps," even though she was enjoying a dollar surplus on trade.

"Britain," he said, "must continue to build up her reserves to provide an adequate cushion against periodical shocks and stresses."

Soviet Marshall Urges Pity For Struggling N. Koreans

By THOMAS P. WHITNEY

MOSCOW, Nov. 7 (AP) — Marshal Semeon Budyenny called on the Soviet people and "other freedom-loving peoples of the world" today to express their sympathy for the Korean people who he said were struggling for their freedom and independence.

Soviet Army and Navy Ministers, in orders of the da yto Russian fighting forces on the traditional observance of the 33rd anniversary of the Bolshevik revolution, demanded constant vigilance and combat readiness in view of the situation in Korea.

Budyenny, war hero and member of the Praesidium and Supreme Soviet, reviewed the anual military parade across Red Square from the top of the rain-drenched Lenin tomb.

Huge self-propelled guns and tanks rolled across the Red Square at the climax of the demonstration. The customary air show was cancelled because of fog and drizzle.

ADVISES READINESS

Admiral Ivan Stepanovich Yumashev, Soviety Navy Minister, in a special exhortation last night advised Russian sea forces to be in a state of "combat readiness."

Marshal Alexander M. Vasilevsky, the U.S.S.R.'s Army Minister, in a similar order of the day to Russian ground forces, declared:

"The warmongers have now passed to direct acts of aggression, having unleashed bloody intervention against the Korean people. Soviet soldiers must strive for new successes in military and political training, constantly increase vigilance and combat readiness of our troops."

Moscow newspapers published congratulatory telegrams from Kim Ir Sen, North Korean Minister of Industry, Ho Chi Minh, leader of Viet-Minh forces in Indo-China and Mao Tze-tung, head of the Chinese Communist government.

Signs Towards End of Coalition In B.C. Increase From Both Sides

VANCOUVER, Nov. 7 (CP)—Political signs today point to the possible end of Coalition Government in British Columbia before the next provincial election in 1953.

The coalition was formed in 1941 when the Liberals and Progressive Conservatives joined in a move against the C.C.F. and its socialistic program.

In recent months from political platforms and top leaders have some hints and outright declarations that coalition may be abandoned.

The latest word comes from Finance Minister Herbert Anscomb, who in a radio address, told his listeners:

". . . We may be going into the next election as a straight Conservative Party without any alliance with the Liberal Party in any way."

Mr. Anscomb is head of the Progressive Conservatives and recently he was re-elected at a provincial convention after a battle for the leadership. During the convention he resigned and the following day was re-nominated and won office.

Premier Byron Johnson heads the Liberals in the coalition, a post he succeeded to when Hon. John Hart, who formed the alliance, resigned the premiership and leadership three years ago.

Another sign that coalition is near the end of its life is the possibility that the single transferable vote will be in use at the next election.

Many of its supporters see it as a path to break coalition and also keep the C.C.F. out of power.

Harold Winch, the C.C.F. leader, has condemned plans for a change in the voting system. He declared it is aimed solely at the C.C.F., a play to "keep us out of power."

Young members in the ranks of both the Liberals and Progressive Conservatives have called for an end to coalition. They are the members of the Young Liberals and Young Progressive Coservative Associations. Both groups support a change in the voting machinery.

Mr. Anscomb said that legislation may be introduced at the next session dealing with the single transferable vote. The same announcement was made earlier by Attorney-General Gordon S. Wismer, a Liberal.

Fined for Leaving Scene of Accident

CAMPBELL RIVER, B.C., Nov. 7 (CP)—Two men have been fined a total of $1250 in police court here yesterday on charges of failing to remain at the scene of an accident.

Richard Elsworth Hoy, 19, was fined $750 or nine months hard labor and his driver's licence suspended for two years.

Nicholas Tilk was fined $500 or six months hard labor, and had his learner's driving licence cancelled.

The charges followed a Saturday night accident in which an automobile owned jointly by the accused men, was involved. It is alleged to have struck 13-year-old Arlene Sloan and knocked her from her bicycle.

VANSCOY, Sask. (CP) — When David Clancy tore out a wall of his woodshed he found a 125-pound honeycomb, which neighbors said was the largest they had ever seen. The bees apparently got in through a half-inch knothole.

WILL NOT GRANT SUBSIDY TO KEEP AORANGI RUNNING

OTTAWA, Nov. 7 (CP) — The Canadian Government will not grant a subsidy to keep the present passenger steamship service operating between Canada and Australia, an authoritative informant said today.

Requests for such a subsidy have ben under consideration for some time, but the informant said there was no chance of one being granted.

In Wellington today, External Affairs Minister Doidge of New Zealand said there are "reasonable prospects" for continuing the Canadian-Australasian Line's ship Aorangi on the Pacific run out of Vancouver. He said he believed this possible after recent discussions with the Canadian Government.

The Aorangi, which has been operated at a loss for some time, is scheduled to be withdrawn from service about the end of this year unless Government subsidies are obtained.

Eight Saved Out of Twenty

A lifeboat containing survivors of the North Voyageur, which sank off Newfoundland, is shown being hoisted aboard the U.S. Coast Guard cutter Sorrel. The lifeboat contained eight survivors, and it is thought that nine to 12 lives were lost in the sinking. The survivors were taken to Argentia. The sunken vessel had been on a run from Philadelphia to Newfoundland with a cargo of coal, and had been leaking since leaving port.—Central Press Canadian.

"Circus Tent"

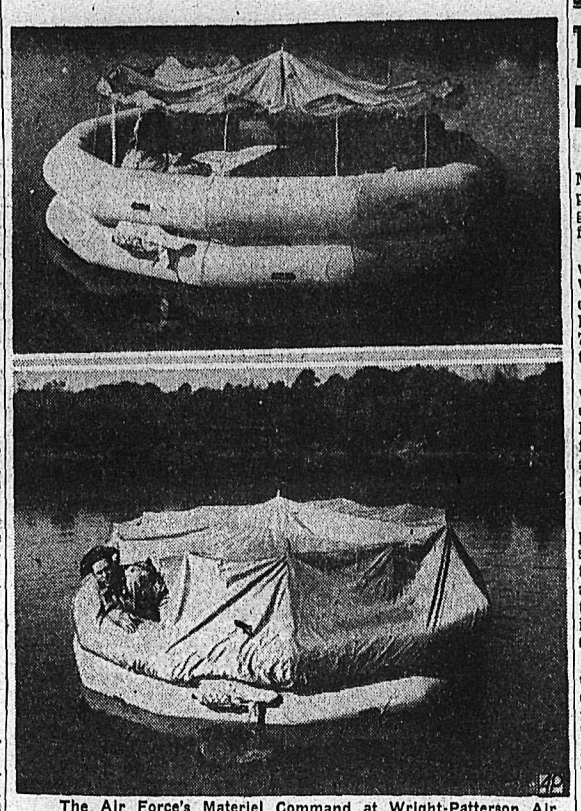

The Air Force's Materiel Command at Wright-Patterson Air Force Base, Dayton, O., has developed this new 20-man liferaft which is capable of supporting more than 5000 pounds without sinking. The raft, designed especially for use in ditching operations, is a snug, dry and highly buoyant refuge for downed airmen. Top, the raft is inflated. The canopy is raised to provide added ventilation. Bottom, the canopy is closed. The raft is made from two rubberized nylon flotation tubes.—AP Wirephoto.

Eden's McGill Speech Warns Free Nations

MONTREAL, Nov. 7 (CP)—Rt. Hon. Anthony Eden, deputy leader of the Conservative Party in Britain, said today that all will yet be well in the world if United States, the free nations of Western Europe and the British Commonwealth hold fast together in the defence of the rule of law.

Mr. Eden said that if the world is to have peace, nations must agree to accept certain international standards of conduct.

His statements were contained in a speech at convocation ceremonies at McGill University where he received an honorary degree of doctor of laws.

In the speech he paid tribute to action of the United States in Korea, outlined the role Canada could play as an interpreter in international affairs and stressed the value of the Commonwealth partnership.

Mr. Eden said that one of the foundations on which peace could be built was that nations should accept and observe a rule of law and that they should bind themselves together to uphold that rule when it is challenged or broken.

"This is no substitute for this if the world is to enjoy true security," said Mr. Eden. "And so we must first support the authority of the United Nations with all the strength that in us lives.

"Secondly we must understand that this authority derives in a large measure from close and intimate relations between the United States, the free nations of Western Europe and the British Commonwealth of Nations.

"So long as these hold fast together, not in pursuit of ambitious aims but in defence of the rule of law all will yet be well. Should they ever fall apart then the outlook for the world will be black."

Weatherbeaten Cannon Unveiled

By H. L. JONES
Canadian Press Staff Writer

OTTAWA, Nov. 7 (CP)—Canadian military glory of a half-century ago was reviewed for a brief few moments around an old 12-pounder gun, once a battlefield prize men fought and died for and now just an ancient war piece standing in Ottawa's Confederation Square.

Just 50 years ago the weatherbeaten cannon—polished up a bit for today's ceremony—was in the South African War's Battle of Leliefontein. Its heroic defence and that of another like it against fierce Boer riflemen on Nov. 7, 1900, brought three Canadians the simultaneous award of the Victoria Cross.

The three—only one of them is still alive—were members of the Royal Canadian Dragoons. And today the Dragoons paraded their color and their bands while thousands watched and a memorial plaque was unveiled on the old gun by the Governor-General, Viscount Alexander.

The only survivor of the honored trie—Lt.-Gen. Sir Richard Turner, then a lieutenant of 29 and now 79—was to be on hand for the ceremony. But he is indisposed at his Quebec City home and could not attend.

The other two winners were Lieut. H. X. C. Cockburn, who died at Toronto in 1913, and Sgt. E. J. Holland, who died last year at Cobalt, Ont.

The multiple award for one brief action is unequalled in the history of the Victoria Cross and so today the Dragoons paraded out a crack 100-man honor guard from their Petawawa base.

The Royal Canadian Regiment also sent its band from Petawawa and about 30 members of the Ottawa South African Veterans Association—the old guard—were on hand.

Viscount Alexander, accompanied by Prime Minister St. Laurent, Defence Minister Claxton and high military officers, inspected the guard of honor and the veterans.

After the plaque-unveiling ceremony, the troops and veterans marched past. The Governor-General took the salute standing in front of the old 12-pounder.

DEATHS

By The Canadian Press

Melbourne, Australia — Frank Brennan, 70, former Australian Attorney-General.

New York—Laurence J. Spiker, 52, assistant sports editor of the New York Times.

Jersey City, N. J. — John T. O'Brien, 90, former publisher of the Union City Hudson Dispatch.

Alresford, England — Lord Royden, 79, shipping expert and industrialist.

Toronto—William W. Aitken, 79, former Vice-President of the International Lithographers of America.

Order Radios On in Spokane Schools

SPOKANE, Nov. 7 (AP) — Principal's of Spokane's schools will have to do their work with a radio turned on in their offices from now on.

It's a precaution against a surprise attack on the city from the air.

The order went out from Superintendent of Schools, John Shaw, today. The principals must keep the radios turned on continuously as a means of receiving warnings.

Warning via commercial radio stations is part of the defence plan being set up here to cut down injury to the residents in case of an atomic weapon attack.

The city does not have an adequate system of sirens for air raid warning purposes.

Attlee Turns Down A-Bomb Suggestion

LONDON, Nov. 7 (Reuters) — Prime Minister Attlee today refused to accept a suggestion made in the House of Commons that Britain, Canada and the United States set up a joint security board to screen atom scientists.

Asked if he would appoint a Cabinet Committee to review the whole system of atomic security in Britain, Attlee said he was devoting particular attention to this question in consultation with other Ministers.

Special Session To Discuss Man. Floods Opened

WINNIPEG, Nov. 7 (CP) — The Manitoba Legislature met today to pass judgement on the provincial government's handling of the Spring flood crisis.

A special session of the assembly was opened by Lt.-Gov. R. F. McWilliams. The throne speech recalled that at its height the Red River Flood covered an area of 710 square miles in Southern Manitoba.

The speech said the legislature would be asked to ratify the government's actions during the flood. It would be asked to vote funds for fighting the floods last Spring as well as for post-flood rehabilitation and protection against future dangers.

The Progressive Conservatives, partners with the Liberal Progressives in a coalition government for the alst 10 years, took their place as the official opposition following the party's decision to withdraw its support from Premier Douglass Campbell's administration.

The Assembly's first act was to elect a new speaker to succeed Education Minister W. C. Miller, who resigned to take the Cabinet post. The choice was N. V. Bachynsky, a member of the House for 26 consecutive years and a political leader in Manitoba's large Unkrainian community.

The throne speech thanked the Federal Government for its $12,500,000 contribution to flood rehabilitation costs and its 75-per-cent share of the cost of greater Winnipeg's $4,800,000 dyke network. The legislature is expected to vote about $6,000,000 as the Provinces's share of the over-all flood cost.

Protest Empties Tacoma Smelter

TACOMA, Wash., Nov. 7 (AP)—The Tacoma smelter was virtually closed today by what a Mine, Mill and Smelterman's Union official termed "individual protest against management's failure to negotiate a wage settlement."

Earl Marble, manager of the American Smelting and Refining Company's plant at Ruston, said all but about 100 of the 675-man day shift crew were off the job.

Most of those left, he said, were foremen who were removing refined copper from pots.

Elmer Olson, Union secretary, said the Union asked the smelter Oct. 3 for an "area basis" wage increase which would place smelter workers on a scale equal to lumber and sawmill workers.

The latter group, an A.F.L. council, receives $1.60½ hourly. Smelter workers get $1.35 hourly basic wages.

Oscar of Waldorf Dies, Aged 84

NEW YORK, Nov. 7 (AP)—Oscar Tschirky, 84, internationally-famous maitre d'hotel known as "Oscar of the Waldorf," died last night at this home in New Paltz, N.Y.

He had retired from his position in 1943 after having served the first Waldorf-Astoria at 34th Street and Fifth Avenue and the new one on Park Avenue.

Dressing Gowns for Xmas

A small deposit will hold one of these gowns for Xmas.

Our stock is complete.

Plain shades
Tartans
Checks and Stripes
in wools and rayons.

$14.50 to $35.00

Emory's Ltd.
THE MAN'S STORE

GLASGOW (CP) — A Scottish firm has shipped 1,000,000 headache powders to Canada after receiving inquiries from Scots in the Dominion. A member of the company said Scots prefer powders while Canadians and Americans prefer pills.

Philco Radio
Sales and Service
Jeffery Radio Service
Phone 1302 446 Ward St.

We serve the West with
Ellison's Best Flour
Try our All Purpose Brand
ELLISON MILLING AND ELEVATOR CO. LTD.

Donald E. Hunter
OPTOMETRIST
431 Baker St. Phone 333

FOR DEPENDABLE
PAINTING AND PAPERHANGING
See
MURPHY'S
Phone 555 745 Baker St.

CAMPBELL, SHANKLAND & IMRIE
Chartered Accountants
Auditors
560 Baker St. Phone 235

HAVE YOUR FURNITURE EXPERTLY RECOVERED
at the
Nelson Upholstery
409 Hall St. Phone 146

MAKE YOUR CLOTHES LINE OUR TELEPHONE LINE
WEST KOOTENAY STEAM LAUNDRY
PHONE 1175 — 182 BAKER ST.

Crehan Meredith and Co.
CHARTERED ACCOUNTANTS
AUDITORS
W. H. Kitto, C.A.
Resident Partner
560 Baker St. Phone 1584

WIGINTON MOTORS LTD.
PONTIAC — BUICK
G.M.C. TRUCKS
Metal and Paint Work Specialty

SHRINE DANCE FRIDAY, NOV. 10TH

ROBT. E. ALLEN
. . . Transportation Committee, says, "This Shrine Ball makes me proud to be a Shriner and to know the good work they do."
* * * *

Tito to Abide by U.N. Decisions

NEW YORK, Nov. 7 (AP)—The New York Times today quotes Marshal Tito as saying in an interview that Yugoslavia will abide by United Nations decisions if the fighting in Korea brings a war between the Uinted States and Communist China.

Times correspondent C. L. Sulzber, in a dispatch from Belgrade, says he asked the Yugoslav Premier last night what his country's stand would be should events in Korea result in hostilities between the U. S. and the Chinese Reds. Tito, he says, replied:

"My atitude is, of course, the same as that of our delegation to the United Nations. It is the United Nations itself which must decide who is the aggressor. Our stand will be the same—that of the United Nations. We will adhere to that body's decisions."

Fines and Jail for Violations of Family Allowance

OTTAWA, Nov. 7 (CP)—Twenty-six persons were prosecuted in the 1949-50 fiscal year for violations of family allowance regulations, the Health Department said today. In 24 the accused were found guilty. Two cases were dismissed. Fines were as high as $1200 and jail terms ranged from five days to six months.

The department said that since allowance payments began in July, 1945, more than $1,377,000,000 has been paid to parents.

Helicopters Perform Errands of Mercy

By STAN SWINTON

WONSAN AIRFIELD, Korea, Nov. 7 (AP) — The machine age has developed its own angel of mercy: The helicopter.

Time and time again, American flying windmills have rescued pilots shot down behind enemy lines or at sea. They have taken out whole cut-off units. They have carried wounded to safety when ambulance over rough roads would have meant death.

"Any military force without them today is back in the days of the Civil War," said Brig.-Gen. Edward Craig of the famed "Fighting 1st" U. S. Marine Division.

Marines pioneered use of the helicopters. Marine Observation Squadron Six, which flies them, has rescued 20 downed pilots and flown 200 wounded from the front.

"The helicopters have changed war in two ways," said the Squadron Commander, Maj. Vincent J. Gottschalk.

"The infantryman knows that being hopelessly cut off doesn't mean he is going to die or be captured. The helicopters can pick him up. The same thing holds for pilots shot down at sea or over enemy territory. That's worked a wonderful change in morale.

"The second advantage is we can fly commanders right up to the front. They can make their decision with the whole battlefield beneath them."

Robert Service's Villa Robbed

MONTE CARLO, France, Nov. 7 (CP)—Poet Robert Service, the one-time Canadian bank clerk who wrote of the Yukon, was robbed of more than $7000 worth of jewels and cash last night. Burglars entered the author's villa during the night.

READY FOR WINTER?

• Drive in tomorrow for a "rough-weather" check. Our one-stop service includes engine tune-up; tire, alignment, brake and under-body check; lubrication and cooling system service. Accurate, thorough workmanship by factory-trained mechanics using modern tools and equipment are your assurance of complete satisfaction.

COME IN TODAY FOR A CHECK-UP

*Chryco is a trade-mark of the Chrysler Corporation of Canada, Limited.

CUTHBERT MOTORS Limited

RADIATORS
CLEANED & REPAIRED
RECORING
Jim's Radiator Shop
301 Ward St. Phone 63

J. A. C. LAUGHTON
OPTOMETRIST
Medical Arts Building
SUITE 206

Buckley's Stainless White Rub
The ideal remedy for relief of chest colds, sore muscles, rheumatic and arthritic pains.
50¢ per jar
Bring in your coupon and get your jar for 35c.
Also Buckley's Bronchitis Mixture
40¢ and 75¢
and Cinnemated Capsules
35¢
At Your Rexall Store
City Drug Co.
Nelson's Dispensing Pharmacists
Box 460
Phone 34 Day — Night 807-R

SHRINE DANCE FRIDAY, NOV. 10TH

W. G. McLAUCHLIN
. . . Novelties Committee, says, "It will take more than one Shriner to look after the novelties on Friday night."
* * * *

FLEURY'S Pharmacy
Prescriptions Accurately Compounded
Med. Arts Blk.
PHONE 25

Haigh Tru-Art Beauty Salon
Phone 327
576 Baker St.

THOMPSON
FUNERAL HOME
"Distinctive Funeral Service"
AMBULANCE SERVICE
515 Kootenay St. Phone 361

Have the Job Done Right
VIC GRAVES
MASTER PLUMBER
PHONE 815

For Real Home Comfort use
KLEENBURN
Northern Wyoming Coal
NO soot annoying gases clinkers
a ton of KLEENBURN is a ton of Satisfaction
KLEENBURN
Northern Wyoming Coal
TOWLER FUEL and TRANSFER
Phone 889