PROVINCIAL LIBRARY VICTORIA, B.C.

1633

Nelson Daily News

FIVE CENTS A COPY — NELSON, BRITISH COLUMBIA, CANADA—WEDNESDAY MORNING, DEC. 20, 1950 — NUMBER 203

1956 21 Mar. 51
Provincial
Library,
Victoria, B.C.

WEATHER FORECAST

Kootenay—Cloudy and mild. Intermittent snow in morning. Winds light. Low and high at Cranbrook, 30 and 38; Crescent Valley 32 and 40.

Eisenhower Chosen Supreme Commander

BRUSSELS, Belgium, Dec. 19 (AP) — The 12 Atlantic Alliance nations announced today Gen. Dwight D. Eisenhower will begin early in 1951 to organize an international army to keep the peace in Europe.

BY ARTHUR GAVSHON

BRUSSELS, Belgium, Dec. 19 (AP) — Gen. Dwight D. Eisenhower was approved today by the North Atlantic Pact powers as the supreme commander of an integrated army for the defence of Europe against Communist aggression.

The man who led the Western allied forces to victory in the Second World War was named by President Truman at the request of the foreign and defence ministers of the 12 pact members, now meeting here to organize the force.

The formal appointment was disclosed in an exchange of telegrams between the President and State Secretary Dean Acheson, who is in Brussels for the North Atlantic council meetings.

Eisenhower, now president of Columbia University in New York, made it plain weeks ago that he would accept the command if asked to do so.

He has, in fact, continued to be a soldier throughout his civilian job as president of Columbia University. The terms of the law providing five-star rank for certain generals and admirals stipulate that they never retire, as do other military officers, but continue in the service although they can go on inactive status.

In that status, Eisenhower, 60 last Oct. 14, has been out of uniform since February, 1948, when he stepped out as Army Chief of Staff before assuming the University post.

However, since then he has been back in Washington in an advisory capacity to Truman and defence secretaries and as chairman of the Joint Chiefs of Staff in a civilian role.

State Secretary Dean Acheson of the United States said the three U.S. divisions in Germany and Austria will be placed under Gen. Eisenhower's command immediately.

Foreign Minister Robert Schuman said France will do likewise with her three divisions. A British armored division due shortly in Europe, along with British forces already on the continent, also will be put under the Eisenhower command. Small units of Belgians and Norwegians in Germany will make up the remainder of his initial 10-division force.

But gradually it is to include all standing forces of the Atlantic Pact countries stationed on the continent. On the suggestion of French Defence Minister Jules Moch these arrangements were put in the form of a binding contract which all defence and foreign ministers signed.

Acheson keynoted the deliberations, conference sources said, with a speech declaring "the forces now available in Europe are not adequate" to defend the continent.

The expectation in Ottawa is that Canada's special Brigade, recruited in August for commitment to Korea or elsewhere, will be sent to Europe.

It was recruited as a single, reinforced brigade of close to 10,000 men, which gives it the strength of a small division.

The Brigade, now training at Fort Lewis, Wash., has already detached the 2nd Battalion of the Princess Patricia's Canadian Light Infantry and sent it to Korea. But it's strength has been maintained by the forming of a 3rd Battalion of the Patricias. In addition it's reinforcement troops have been formed into battalions for training purposes.

Between now and the next meeting of Parliament early in the New Year the cabinet likely will consider the possibility of the dispatch of the special force to Europe as a Canadian manpower contribution to European defence.

"I Refuse to Dismiss Acheson"—Truman

WASHINGTON, Dec. 19 (AP)—President Truman said today "I refuse to dismiss" State Secretary Dean Acheson.

He made that statement at a Press conference when asked about the demands from Republicans in Congress for him to fire his top-ranking cabinet minister.

Anticipating the questions, Truman had a prepared statement that he read.

"Communism, not our own country, would be served if we lost Mr. Acheson," Truman said.

He said that if Communism were to prevail in the world—as it shall not, he insisted—"Dean Acheson would be one of the first, if not the first, to be shot by the enemies of liberty and Christianity."

He said charges made against Acheson are "false" and have "no basis in fact whatever."

Separate meetings of Senate and House Republicans last week adopted resolutions asking the dismissal of Acheson. Their main contention was that his foreign policies in the Pacific area had failed and that he had lost the confidence of the country.

Ask West Coast to Delay Oil Boosts

WASHINGTON, Dec. 19 (AP)—The government today asked West Coast oil companies to suspend their 25-cents-a-barrel boost in crude oil prices and called on 40 major refineries to forego increases in prices of petroleum products.

Terrorists Burn Bus in Singapore

SINGAPORE, Dec. 19 (AP) — Terrorists burned a bus in the centre of Singapore tonight, bringing about new tension on this island which has been the scene of bloody Moslem riots for days.

The incident occurred on the first curfew-free night since the outbreak of the disturbances.

Death toll in the riots rose to 19 today—a police inspector who was assaulted last night after escorting a Dutch girl to her home and a Chinese youth injured by gunfire during the height of the rioting.

The disturbances were set off by a Singapore court decision awarding custody of a 13-year-old Dutch girl, Berta Hertogh, to her Roman Catholic parents after she had been raised for eight years by a Moslem nurse and wed to a Moslem school teacher.

GO-AHEAD FOR PLANT

LOS ANGELES, Dec. 19 (AP)—Lockheed Aircraft Corporation today was given the go-ahead on a $750,000 jet plane assembly plant and testing station at nearby Palmdale, Calif.

Mrs. Sullivan Weeps as Hearing Adjourned

OTTAWA, Dec. 19 (CP) — Mrs. Marion Sullivan of Toronto broke down and wept in court today when her preliminary hearing on a charge of murdering her husband was adjourned until Thursday and she saw the possibility of spending Christmas in jail.

Because of pressure on courtroom space, the hearing was adjourned after hearing evidence largely about the broken soda bottle which police produced as a possible weapon in the death of her husband, Francis J. Sullivan. His body was found in the hotel room they occupied here the night of Nov. 17 last.

Dr. Max Klotz, Ottawa pathologist, replying to questions from Roydon Hughes, defence council, said he did not believe that marks on the Toronto lawyer's head were caused by blows heavy enough to shatter a soda bottle.

Parts of such a bottle were found in the hotel room and in Mrs. Sullivan's luggage when she was arrested while travelling back to Toronto Nov. 18, police said. The parts were put together and the reconstructed bottle is an exhibit in the hearing.

Mr. Hughes also questioned Detective James Cairncross on his treatment of the accused when she was brought into the Ottawa headquarters about 5 hours after the nude and marked body of her husband had been found in their room early in the morning of Nov. 18.

He asked the Ottawa detective if he had "put the heat" on Mrs. Sullivan during the taking of statements from her and if he had intimated that her sex relations with her husband were other than normal.

The detective testified that he had asked Mrs. Sullivan about sex relations, but neither he nor any of his associates, to his knowledge, had suggested anything "improper."

Rolling Back of Car Prices Will Stay Says President

WASHINGTON, Dec. 19 (AP) — President Truman today supported the order rolling back automobile prices, saying the law will be enforced.

That was his comment when asked at a Press conference about protests from General Motors that the order barring increases above the Dec. 1 level of car prices was discriminatory.

RED ATTACK NEARING SEOUL

Strike 45 Miles From Capital; Allies Cling to Hungnam

TOKYO, Dec. 20 (Wednesday) (AP)—North Korean Reds, now believed to have 150,000 regrouped forces in action, were reported today to have clashed with South Koreans along a 30-mile front only 45 miles from Seoul.

A U.S. Eighth Army briefing officer acknowledged that the North Koreans had made some "limited advances' by weaving along the 38th parallel."

The flareup of fighting on the long dormant West sector occurred near Chunchon. It is 10 miles South of the 38th parallel and 45 miles Northeast of Seoul, the South Korean capital. Chunchon and Seoul are linked by highway and rail line.

In Northeast Korea, U.S. 10th Corps forces clung to the last Allied toehold around the port of Hungnam. Last night star shells of a powerful United Nations fleet off Hungnam illuminated the small Allied beachhead against night forays by Chinese and North Korean Reds.

Yesterday Gen. MacArthur's headquarters said an estimated 150,000 North Korean troops were back in action in Korea after regrouping—mainly in Manchuria. Headquarters said another 50,000 North Koreans were available in staging areas of Manchuria where they are safe from being bombed by U.S. planes.

The South Korean Government has published plans for civilian evacuation if military operations warrant, from areas in South Korea, including Seoul.

Hour by hour the fighting swirled ever closer to Hungnam itself.

AP correspondent Tom Lambert reported from the beachhead that United Nations lines were so close to the coast that soldiers and sailors could watch carrier-based bombing and strafing attacks on massed Chinese and North Korean troops ringing the perimeter.

Lambert reported that the U.S. Air Force abandoned Yonpo airfield, 3½ miles Southwest of Hungnam, Sunday.

Staff officers pointed out that the airport was not given up until another emergency airstrip was in operation, closer to the harbor area.

Yonpo field earlier was the scene of a giant airlift which saved the lives of hundreds of wounded.

The latest Red attacks at Hungnam were aimed primarily at securing positions on high ground East of the harbor.

Maj.-Gen. Edward A. Almond, the U.S. 10th Corps commander, was satisfied with the situation Tuesday.

After a visit to his battalion commanders, Almond said "things are going excellently."

Cabinet to Discuss Price Controls

OTTAWA, Dec. 19 (CP) — Trade Minister Howe said today the government, as yet, has made no decision to follow the United States action calling for a voluntary price "freeze" on all goods and services.

However, he added in an interview, the United States action, announced in Washington today, will be discussed at a meeting of cabinet Thursday.

CALGARY, Dec. 19 (CP) — An inmate of a mental institution is seeking a divorce from his wife through the supreme court here. The action was brought by a son-in-law acting as "best friend" of the plaintiff. W. Kent Power, counsel for the plaintiff told court today it was the first case of its kind to be heard. Decision was reserved.

Takes Blame in Train Wreck

Albert John Atherton, 22-year-old railway telegraph operator, said his failure to comply with railway regulations in transmission of train orders resulted in the Nov. 21 Canoe River train wreck which caused the death of 21 persons and injured scores of others. The admission came during the Board of Transport Commissioners' inquiry at Edmonton, Alta., into the head-on collision between a troop train and a passenger train. The crash occurred on a mountain curve on the Canadian National Railway's main line through the Rocky Mountains in Northern British Columbia, 312 miles West of Edmonton.—Central Press Canadian.

Approve New Big Four Meet

By ALFRED CHEVAL

BRUSSELS, Belgium, Dec. 19 (AP)—The Big Three Western foreign ministers gave final approval tonight to replies conditionally accepting a Soviet bid for a new Big Four meeting, a highly-placed source said.

Foreign Secretary Ernest Bevin of Britain, State Secretary Dean Acheson of the United States and Foreign Minister Robert Schuman of France held a four-hour meeting after the windup of a two-day session of the North Atlantic Council.

Russia proposed Nov. 3 that the Big Four powers get together again to discuss unification of divided Germany.

5-DAY WEEK MORE WORK FOR POLICE

VANCOUVER, Dec. 19 (CP) — The five-day week means more work for the cop on the beat, Police Chief Walter Mulligan said tonight.

He told the Police Commission that traffic accidents, weekend fights and "other incidents demanding police attention" have skyrocketed since the shorter week gained wider recognition.

CLAIMS RUSSIA LEADS IN FIGHTER AIRCRAFT

LONDON, Dec. 19 (AP) — Air Chief Marshal Sir Guy Garrod, the wartime R.A.F. leader, said today Russia has jumped into a three-year lead over Britain in the field of fighter aircraft.

Urging a sharp step-up of British rearmament, the retired Garrod told a meeting of the Air League of the British Empire that "time is against us."

Garrod said that Russia, as a potential aggressor, is in a position of overwhelming strength except for the atom bomb.

CANADA PART IN EUROPEAN ARMY

Men, Materials To Be Sent; Await Gov't Approval

BY FOSTER BARCLAY
Canadian Press Staff Writer

BRUSSELS, Belgium, Dec. 19 (CP) — Canada is likely to make a big contribution to the defence of Western Europe — both in men and materials.

The twelve Atlantic Pact countries today completed the discussions of their foreign and defence ministers, and announced agreement on three big points:

1. Formation of an integrated force under Gen. Dwight D. Eisenhower;

2. Establishment of a Defence Production Board, and

3. West German participation in European defence.

Thus the drive to construct a wall against posible Russian aggression is under way.

After the meetings Brooke Claxton, Canada's Defence Minister, said in an interview "The Canadian Government soon will give consideration to the part Canada will take in the integrated force."

"Whatever is decided will be subject to the approval of Parliament."

Parliament is expected to meet Feb. 14 and it is not expected it will be called sooner.

There was no indication of the number of troops Canada will make available. A 10,000-man special force now is training in Fort Lewis, Wash. Prime Minister St. Laurent has said it can be dispatched wherever necessary.

This appears to be Europe.

Six battalions make up the force—equivalent to a small division. Its training is likely to be completed in March, and the force will then be ready to move wherever designated.

Pending a decision on the manpower contribution, Canada will concentrate on materials for Europe. Already the equipment for a Netherlands division has been dispatched overseas. More will be sent later, depending upon how soon it can be replaced by purchases from the United States.

Claxton was to have flown to London tonight on the first leg of his journey home to Ottawa, but bad weather grounded the R.C.A.F. DC5.

Washington Calls For Price Freeze

WASHINGTON, Dec. 19 (AP)—The government today called for a voluntary price "freeze" on all goods and services.

There was no mention of a wage freeze, voluntary or otherwise, in the announcement by Economic Stabilization Administrator Alan Valentine.

The requested "freeze" on prices of goods and services would mean a ban against any price boost which would increase "normal" profit margins.

It would permit an increase, however, to take account of increased costs.

Coupled with this request for a voluntary "freeze," the government asked a roll back of any price increases since Dec. 1 which exceed certain "fair standards." A set of "standards" was laid down.

Valentine warned that any business man who violates the voluntary price standard will be subject to mandatory controls," at the earliest feasible time."

— As Wu Said "No"

Red China's Gen. Wu Hsiu-chuan (second from right) is flanked by advisers at news conference at Lake Success when he doomed United Nations efforts to bring about a cease-fire in Korea except on Soviet terms. Left to right are Kung Pu-sheng, Chiao Kuan-hua. Wu and Pu Shan. Wu said in a prepared statement that the cease-fire measures overwhelmingly adopted by the General Assembly two days ago were a "trap of the United States ruling circles."—AP Wirephoto.

Railway Men Get Pay Increase, 5-Day Week

Three-Cent Pay Hike Retroactive To Sept. 1; New Week Starts June 1

By JOHN LEBLANC
Canadian Press Staff Writer

OTTAWA, Dec. 19 (CP)—Canadian rail workers wrested another $13,000,000-a-year wage increase from the railroads today.

Laying down binding contract terms under the legislation that ended last August's paralyzing rail strike, Mr. Justice R. L. Kellock gave most of the 124,000 strikers:

1. A further three-cents-an-hour increase on top of a four cent increase they got last Sept. 1. It is retroactive to that date.

2. The five-day, 40-hour week, without loss of pay from the present 48 hours, effective next June 1 — three months ahead of the date the railways had offered to put it in.

But the Supreme Court of Canada Justice, acting as final arbitrator in the dispute, refused the short week and the new three-cent increase to 2,700 hotel and water transport employees of the railways.

He restricted the smaller group to the statutory four-cent increase which all the strikers got at the end of the walkout. They get this in a one-year contract dating from last Sept. 1; the other employees, who also wanted one-year contracts, are bound by the arbitrator to two-year agreements from that date.

All are in the non-operating group —those who do not actually run the trains.

TO RESUME TALKS

The running trades are in separate negotiations for wage increases. These have been suspended during the Kellock inquiry, but they are to be resumed shortly, and the arbitrator observed today it was expected his findings would have a bearing on them.

On the railways' estimates, the workers' gains will cost something over $100,000,000 a year. They estimate the 40-hour week as costing $80,000,000; the first four-cent increase another $17,000,000, and the final three-cent award about $13,000,000.

However, the 17 unions engaged in the 1½-year dispute have challenged these figures as exaggerated. The arbitrator made no estimate.

Union leaders today hailed the Kellock findings as a "substantial indication" of their case, though they expressed regret that the hotel employees had not been included in the main settlement.

Frank H. Hall of Montreal, negotiating chief for 15 international unions with 90,000 Canadian members, and A. R. Mosher of Ottawa, spokesman for two national unions with 34,000 members, said in a joint statement they intended to pursue further the question of the minority group.

ASK PRICE CONTROL

The co-leaders in the nine-day August strike — Canada's biggest walkout — also made a demand for immediate price control on basic commodities as the result of the award. This they held necessary because railway wages in the main will be tied for two years by contract and because the hotel-water group failed to get the full increase.

The railways issued no statement immediately. Officials at Montreal head offices of the two major companies were studying the report, consisting of 15,000 words of textual matter and several statistical tables.

Company officers had indicated earlier that the issuance of the Kellock report, writing a final settlement to the dispute, would be followed by a new application for a general freight-rate increase —third since the war. The others were of 21 and 20 per cent, respectively.

On the basis of the railways' cost calculations — which are on the assumption that the new conditions would be applied to non-operating employees generally — it would take roughly the equivalent of a 30-per-cent rate increase to cover them in full. Nine per cent would be the equivalent of the immediate annual wage-increase cost.

The final wage settlement was granted by the arbitrator largely on the basis of increased cost of living and a comparison between railway wages and those in other Canadian industries.

He found that living costs as shown by the cost-of-living index had left the rail workers in the position where at Sept. 1 last it would have taken a 10-vents-an-hour wage increase to restore their purchasing power situation of July, 1948.

That was the month they obtained their last previous wage increase—a 17-cents-an-hour boost negotiated for them by the government under threat of a general strike.

On the 40-hour week, he had to put it into effect some time between next June 1 — the date sought by the men — and Sept. 1 next, the date offered by the company.

He chose the date demanded by the men and, also as in their offer, provided that no overtime rates are to be paid up to 48 hours weekly for the period up to next Sept. 1.

He also accepted a railway provision that, in the event of a national emergency being proclaimed, no overtime rates up to 48 hours a week would be paid for its duration.

Mr. Justice Kellock took no action on a request from the two all-Canadian unions for the check-off of union dues to be made by the companies.

ATLANTIC STORM BLOWS SELF OUT

Crews of Battered Ships Reach Safety; Restore Order

HALIFAX, Dec. 19 (CP)—Three Newfoundland schooners were dashed ashore and abandoned off Canada's East coast today as a howling Winter storm blew itself out over the Atlantic. The crews of all three schooners reachd shore safely.

Two other ships battled their way to safety and edged away from the jagged rocks off Cape Breton to await a tug.

On land, communications were slowly being brought back to normal after being thrown into a jumbled mass of tangled wires when the storm first struck the Maritimes last night.

Partial communication was restored to Prince Edward Island tonight—the first link with the island since early last night.

There were no immediate reports of deaths as a result of the storm but numerous minor traffic mishaps were recorded.

The schooner Mary H. Hirtle, was pounded ashore on Codroy Island but her crew reached the island over a bouncing breeches buoy.

Two other schooners—the Suncrest and an unidentified craft—went aground at Fox Island, in Port Au Port Bay, but their crews also reached safety.

MAKE PORT

The schooner Ivy and Muriel, earlier reported missing, made port at Aguathuna with two of her dories snatched from her decks by the rising waves.

The schooner La Parie made Port Aux Basques to report a motorboat she had in tow lost. No one was aboard the smaller craft.

The Panamanian freighter Marcella drifted close to the dangerous rocks off Cheticamp, N.S., before her master reported her in safe water and awaiting a tug.

Repair crews worked around the clock to restore telegraph, telephone and power lines which fell beneath the storm. Twelve inches of snow in some districts choked rail and fish lines.

Health Grants Help Train B.C. Nurses

OTTAWA, Dec. 19 (CP)—Funds from the National Health Program are being provided to British Columbia in the form of bursaries to help train nurses, radiotherapy technicians for cancer control and sanitary inspectors, the Health Department announced today.

Two nurses are taking postgraduate training in child and maternal health. Miss M. C. E. Cammaert, Trail, is taking a year's training after which she will become consultant in child and maternal health for the province's Public Health Nursing Service. Miss R. Peacock of the Vancouver General Hospital is taking a short course in child care at a Chicago Hospital.

Three registered nurses will take the two-year course required for registration as radiotherapy technicians. On completion of their courses they will work with the B. C. Cancer Institute or with some other public institution practising radiotherapy and diagnosis in B. C.

A grant has been approved to help pay the expenses of a course in food technology arranged jointly by the U.B.C. and the B. C. branch of the Canadian Institute of Sanitary Inspectors. More than 40 sanitary inspectors from Vancouver and the Fraser Valley are taking the course which is designed to improve all phases of food inspection by basic studies.

Funds have been set aside for the salary of a supervisor of medical social work for the staff of U.B.C. This appointment enables larger numbers of students of medical social work to obtain their second year specialized field work in Vancouver hospitals.

Air Lift Fliers Home for Christmas

VANCOUVER, Dec. 19 (CP) — Another 40 members of Canada's Korean Brigade will take off in a North Star aircraft tonight for holidays at home. And for most, the plane fare will be a "Christmas present."

Holiday leave alone does not include travelling time, nor does it provide free travel. Thus, the Army said, most of the soldiers at Fort Lewis will spend Christmas in the U.S. unless they live in Vancouver or other British Columbia towns comparatively near the base.

Camrose Flier Dies As Plane Crashes In Alberta Fog

EDMONTON, Dec. 19 (CP) — Dense fog over Northern Alberta today caused a fatal air crash and disrupted at least 14 scheduled flights of three air lines.

Gordon Lapinsky, travelling salesman from Camrose, Alta., died in hospital at Lloydminster, Sask., a few hours after his Tiger Moth plane crashed in a forced landing attempt in heavy fog. The crash occurred near McLaughlin, Alta., about 25 miles Southwest of the Alberta-Saskatchewan border town.

2 Different People

WASHINGTON, Dec. 19 (AP) — The Senate Armed Services Committee said today the Federal Bureau of Investigation has located a woman whose maiden name was Anna Rosenberg and that she has admitted being associated with a Communist club in the early 1930s.

The disclosure was made in a report filed by the Committee with the Senate urging confirmation of Mrs. Anna M. Rosenberg as assistant secretary of defence.

The report made it clear Mrs. Rosenberg and the other former Anna Rosenberg were two different persons.

Water Levels

Tuesday—7.75.

Sunrise, 8:04 a.m., sunset, 4:15 p.m., P.S.T., at Nelson.

And in This Corner —

CUMBERLAND, R.I., Dec. 19 (AP)—Police today asked officers of neighboring cities to be on the watch for an automobile which they said has been parked somewhere since last Friday. Trouble is, the owner doesn't know where he left it.

So police of Central Falls, Pawtucket, Providence and Lincoln are all looking. Cumberland officers declined to say who the forgetful owner is. "Might be embarrassing to him," they said.

ROCHESTER, N.Y., Dec. 19 (AP)—Rochester Institute of Technology today extended its classrooms to South Arabia to keep a student within bounds as prescribed by a draft board.

The student, Chester Stevens, 19, was granted a draft deferment to June, 1951, provided he continues to be a student at R.I.T. Then Stevens signed as a photographer with the expedition of the American Foundation for the Study of Man, which heads for South Arabia Dec. 25.

If he forsakes his studies at R.I.T., the draft board reminded Stevens, he would be drafted. R.I.T. solved the problem by making Stevens' trip a school assignment.

LONDON, Dec. 19 (AP)—A housemaid danced with the King at Buckingham Palace tonight. It was the annual royal household servants ball.

The King and Queen dropped in on the party. His Majesty singled out Miss Isabel Ross, maid in Princess Margaret's quarters in the palace, and they did a neat foxtrot around the floor.

The Queen danced with Charles Haley, a page.

ATLANTA, Ga., Dec. 19 (AP)—The five-year-old walked out of the big, crowded department store and flagged a passing police car.

When they got to the police station, he told a clerk:

"My name is Charles Virgin. That's C-h-a-r-l-e-s V-i-r-g-i-n.

"I live at 3562 Rainey Avenue. R-a-i-n-e-y A-v-e-n-u-e.

"My 'phone number is F-a-i-r-f-a-x 4320.

"Nobody is home now. I got lost from my Mamma downtown. She walked too fast."

Charles soon was back with his parents, Mr. and Mrs. Charles Virgin, Sr., who had told him what to do if he became separated from his mother.

ALFRED HITCHCOCK'S
UNDER CAPRICORN
COLOR BY TECHNICOLOR

TONIGHT
THURSDAY
Shows at
7.00 - 9.00

On the Same Program —
Latest News — Little League Baseball

CIVIC

Theatre Gift Tickets make the ideal Christmas Gift
On sale at Fleury's Pharmacy-Box-Office

LONDON (CP) — Apost office sorter wrote to his trade magazine reporting that the strangest address he had ever seen was on a letter addressed to: "The Society for Providing Hobnailed Boots for Zulu Women."

NAPANEE, Ont. (CP) — No charges were laid, but a stiff lecture was given three juveniles who were alleged to have stolen a tractor for a "joy-ride." Their escapade ended when the tractor stuck in a swamp.

GIFT WRAPPING

White Tissue	12 sheets	10¢
200 Seals, Tags, Cards		19¢
Scotch Tape, Gift Wrap		10¢
Tinsel Gift Ties		10¢

Nelson Pharmacy
"YOUR STORE WITH A THOUSAND GIFTS"
Phone 1203 433 Josephine St. Just Below Baker Res. 394-L

Notice to Householders:

This is to advise that we will make a milk delivery Sunday, December 24th, and Sunday, December 31st, but there will be no delivery on Christmas Day, Boxing Day and New Year's Day. After the holidays, deliveries will return to our former delivery schedule.

Wishing you all
A Very Merry Christmas
and
Happy New Year

Kootenay Valley Dairy
Palm Dairies Limited

It's a Move in the
Right
Direction

When You Call WEST TRANSFER for MOVING SERVICE...

your moving day goes by without a wasted motion. Your belongings travel to your new home, swiftly and safely.

Full packing service, if you desire. If you prefer to do your own, barrels and cartons can be supplied at small expense.

Storage requirements can be met right on our own premises.

MAKE A MOVE IN THE RIGHT DIRECTION AND CALL

WEST TRANSFER
PHONE 33
Moving, Local and Long Distance, Packing, Storage

Proposed High School Site to Be Studied

Action toward construction of a proposed new high school for Nelson district students moved another step forward Tuesday night.

At a meeting of the District School Board Trustee Fred N. Emmott suggested that three school inspectors assist the board in the decision of a school site in the city. At present no site had been decided on.

He also suggested that the high school principal, school inspector, and members of the Board visit newly-constructed schools in Castlegar and Trail to get an idea of the requirements for the construction. It was necessary to have some idea as to classroom accommodation and so on before preliminary plans could go ahead.

The Board decided to visit the schools Jan. 6.

Estimates for the construction of a new garage to house school buses and equipment will be submitted to Victoria for approval. Cost of the building has been estimated at $39,000 while the property cost is estimated at $10,000. The present garage located on Vernon Street is valued at $29,349.

Council To Be Asked To Extend Options

Kootenay Lake General Hospital's Board of Directors is going to ask City Council to extend the options it has on three possible sites for a new hospital.

It took this action Tuesday night upon recommendation of Walter Hendricks, M.L.A. for Nelson-Creston. The options expire at the end of this month.

The Board decided also to obtain exact figures on the cost of a new hospital and on renovating Kootenay Lake General Hospital.

In a post-mortem of Saturday's rejection at the polls of a referendum by which the city would have asked for special statutory power to allow borrowing of $500,000 for a new hospital, members felt that a number of electors had not known what they were voting on. Too many side issues had been fostered, it was felt.

They had not known that passage of the referendum would be "opening the door" to plans nor that final decision would rest with the ratepayers, Mr. Hendricks said.

George Turner, Chairman, opened the discussion by thanking Board members for their support of the recent fact-finding campaign.

"It is unfortunate that some people feel they are unable to provide for an urgent need. It is unfortunate that some honestly feel they cannot pay increased taxes, but most unfortunate of all is the fact that people will so distort facts to their own private ends as to deliberately mislead people."

REPORT COMING

Mr. Hendricks and R. D. Barnes told Board members that Fire Chief G. A. McDonald would be presenting a report on the hospital's fire hazard shortly.

One of the points it brings to light was that water in the immediate vicinity was inadequate, and that an eight-inch main would be required.

Wiring, Mr. Turner added, was one of the worst hazards.

N Shore Residents Press for Extended Bus Services

Extended school bus services for children of the North Shore not already accommodated by the present service, is being pressed for by the residents of the North Shore.

A petition signed by about 50 Shore residents was placed before the Nelson District School Board meeting Tuesday night.

A school bus transports children living up to a mile from the Nelson ferry. It was the feeling of the petitioners that the service should be extended further up the Shore especially at this time of the year.

It was reported that often children became cold while waiting for the ferry after having walked well over a mile or when returning home. There had also been complaints from the ferrymen that children were running about on the ferry while crossing.

It was pointed out that many students living within a few hundred feet of the ferry were being transported to school by bus while others two miles or so out had to walk.

It was the Board's decision that a delegation of three petitioners meet with the transportation committee to hear explained the difficulties of extending such a bus service.

BETTY JOHNSON LEAVES K.L.G.H.

Miss Betty Johnson has resigned from the staff of Kootenay Lake General Hospital after about 15 years in charge of its laboratory. Miss Helen Backland, who has been a technician in the same department, has also resigned.

Their resignations were brought to the attention of the hospital's Board of Directors Tuesday night by Miss Marjorie Whitmore, Superintendent.

They will continue their duties until the end of the year.

Accident Victim Improving

The condition of Stanley Horswill, Castlegar man injured in a car accident Sunday at South Slocan, was described Tuesday as "quite satisfactory."

Mr. Horswill is in Kootenay Lake General Hospital receiving treatment for chest and facial injuries received when his car skidded on a slippery curve and turned over in South Slocan village.

The Weather

SYNOPSIS:

The Pacific storm which crossed the coast is moving rapidly across the Interior. Another storm appears to have developed about 600 miles Southwest of Vancouver Island and is expected to bring rain to the coastal regions of the province.

Nelson	32	39	.19
Monday	32	39	.21
Sunday	32	40	.25
Saturday	33	38	.32
Toronto	14	27	—
North Battleford	5	11	.02
Medicine Hat	13	31	—
Calgary	11	29	—
Edmonton	-3	3	—
Kamloops	31	33	.15
Penticton	32	36	.27
Vancouver	40	50	.39
Kimberley	24	27	.09
Crescent Valley	31	33	.26
Kaslo	29	34	.15
Grand Forks	32	34	.33
Spokane	35	41	.17
Los Angeles	46	66	—

KIN KIDDIES MEET SANTA

Nelson Kinsmen Club members Tuesday night turned Santa Claus. Some 63 under-10-years kiddies were entertained by their dads at a grand Christmas tree dinner and program.

Santa Claus' visit was a highlight and each child received a present from a gaily decorated tree. Later Kinsmen joined the youngsters in a rousing sing song.

City Reassessment Report Expected To Be Ready Soon

Report on reassessment of City properties, recently completed, is not yet ready, City Clerk W. A. Gordon told City Council Monday night.

Preparation for the civic elections had taken up much time, he said, in answering a question put by Ald. T. S. Shorthouse.

An analysis might be ready in two or three days he thought, and comparison of the new and old assessment rolls would be ready for the next meeting, to be held at the call of the Chair.

HOT ASHES START MANY FIRES IN GARBAGE UNIT

As long as citizens place hot ashes in garbage cans, they cannot expect the garbage to be removed, it was decided by City Council Monday night.

Hot ashes had been responsible for several "hot fires" in the garbage collector, and also for starting fires on the city dump, Fire Chief G. A. McDonald said. He knew of no immediate solution to the problem.

The Fire Chief was answering Ald. Joseph Kary who said he had received many complaints that garbage cans containing hot ashes were not being emptied. The truck had had to be repainted a number of times because of these fires, the Chief said, and there was also a possibility of warping of the metal in the equipment. A man was constantly employed to put out City dump fires.

City Purchase Of Lots Criticized

The City's purchase of two lots along Cottonwood Creek in the Silica Street area was strongly protested by Ald. Alex Sutherland Monday night.

He cast a dissenting vote for each of three readings of a bylaw authorizing purchase of the two lots for $1550. The lot owners are Woo Six Soon and Mar Yow.

Recently, Mayor N. C. Stibbs had suggested to Council that purchase of the lots would make it unnecessary to build a retaining wall along the properties and also provide more park space. Monday night, he told Ald Sutherland that "you can't get too many parks or playgrounds." The city should look ahead on such projects.

Ald. Sutherland said the site along the creek was not suitable for such purposes. Better sites could be obtained farther up the hill.

Lots 8 and 9, block 98, will be purchased for $800, and lot 10 in the same block for $750.

GETS 15 DAYS ON VAGRANCY CHARGE

H. Webster, no fixed address, was sentenced to 15 days hard labor by Police Magistrate William Brown when he pleaded guilty in City Police Court Tuesday to a charge of vagrancy.

Dramatic, Speech Classes to Be Held in School

Miss Janie Stevenson, instructress in dramatic and speech classes, has been granted permission to conduct classes in the Nelson High School by the School Board.

The move was approved after much discussion among the trustees Tuesday night.

G. H. Lee, Principal, told the Board he felt the classes would be of an advantage to the students, many of whom were members of radio and drama clubs. Miss Stevenson already holds classes in Trail schools which were reported to be progressing well.

Trustee George Latta felt that students wishing to take the classes should not have to pay for them but that the expense should be shouldered by the Board. In some cases, he pointed out, students who would want to take lessons would be unable to because of financial circumstances. He also objected to commercialised activities within the school.

In a letter, Miss Stevenson stated that a weekly class would be held during the noon hour for the benefit of out-of-town students.

Dr. A. K. Gibbons and F. L. Irwin, principal of the Junior High, stated that public speaking was essential to students today and supported the request.

To Abolish High School Fee

The fee of $1 per month, which high school students over 18 years of age have been required to pay during the years, will be abolished at the beginning of the new year.

Decision to discontinue collecting the fee was reached by the District School Board trustees Tuesday night when G. H. Lee, Principal of Nelson High School, expressed his opinion that it was against the principle of free education. Funds collected amounted to very little during the year.

Previously students who reached the age of 18 prior to the school term were required to pay the fee while others reaching that age during the term were not affected until the following term.

Board Turns Down Request to Aid in Purchase of Piano

A request to the Nelson District School Board from the Nelson Music Festival Association asking for financial aid in the purchase of a semi-grand piano for the city, was turned down by the Board Tuesday night.

Frank Pennoyer, Secretary-Treasurer of the Association wrote that $230 of the $2400 required had already been deposited on the piano.

Delivery of the piano was expected to be made early next year and it was hoped that enough money would be contributed for its payment. The Association is also approaching various organizations for financial aid.

RIVERPORT, N.S. (CP)—Lobster fishermen report good catches since the start of the lobster season Dec. 1. The first few days were exceptionally good and with favorable weather boats averaged about 200 lobsters each. Strong winds and heavy seas later cut this yield.

Ukrainian Catholics Open New Church Here; Completion by May

The newly-built Ukranian Greek Catholic Church, situated at the corner of Hall Mines Road and Observatory Street, was opened with special services Sunday morning.

Rev. Father M. Shewchuk, celebrated low mass during which he blessed the altar and the church. High mass was officiated by Father M. Starodub of Cranbrook, who also gave a sermon on the purpose of religious progress both for the church and for Canada.

Father Shewchuk expressed his appreciation to the congregation for their donations towards the church and for their cooperation and manual labor.

The church is not yet completed. The interior is still to be painted and a steeple is to be added. It is expected to be completed by May.

Charge Coast Man With Threatening

VICTORIA, B.C., Dec. 19 (CP)—Peter Frankham, taxi driver, has been charged by Esquimalt police with setting fire to the home of his estranged wife, Mrs. Alice Frankham, at about midnight last night.

Frankham in Esquimalt court last week was accused of threatening to kill his wife and her mother, when he appeared on a charge of assault.

He was found guilty on the assault charge by Magistrate H. C. Hall and given a suspended sentence. He was required to post a $100 bond to be on his good behavior.

CHILDREN'S
LEATHER ROMEO
SLIPPERS
Red or Blue
Sizes 4-7½ $2.25
Sizes 8-10½ 2.50

THE
SHOE CENTRE
Phone 895
553 Baker Street.

Smash-Grab Thieves Strike in Vancouver

VANCOUVER, Dec. 19 (CP) — Smash-and-grab thieves struck at three stores in widely separated parts of Vancouver within three hours early today, escaping with furs valued at several thousand dollars.

Say Seagram's and be Sure

Seagram's "V.O." Seagram's "83"
Seagram's Crown Royal
Seagram's King's Plate Seagram's Special Old

This advertisement is not published or displayed by the Liquor Control Board or by the Government of British Columbia

ATTENTION
CHRISTMAS SHOPPERS

For prompt and courteous attention, shop at DEE'S. We have four clerks to serve you courteously and efficiently. No waiting after a hard day's work. Come in and we will gladly help you choose your gift for Mother, Wife, Sister, Daughter or Lady Friend.

You can be sure she will like it if you get it at DEE'S.

FREE GIFT WRAPPING

In order to accommodate Nelson and District Shoppers, we will remain open:
TODAY, December 20th to 5:00 p.m.
THURSDAY - FRIDAY - SATURDAY to 9:00 p.m.

Dee's Ladies' Apparel
PHONE 775 NELSON, B. C.

"For Santa"

hospitality is an art
Coca-Cola makes it so easy

Authorized bottler of Coca-Cola under contract with Coca-Cola Ltd.
McDONALD JAM COMPANY LTD.
NELSON, B. C. PHONE 1055

Ask for it either way . . . both trade-marks mean the same thing

Creston Trio Gets 43 Months

Three young Creston Indians were given prison and gaol sentences totalling 43 months Tuesday when they appeared before His Honor Judge E. P. Dawson in County Court.

The men previously had pleaded guilty to 21 charges of breaking, and entering, stealing, intent to steal and forgery in the Creston area during a three-month period.

Christopher Ernest was given six months, Sam Pierre three months and Justin Basil three months for four joint crimes of breaking and entering, theft, and intent to steal, said to have taken place Nov. 17. Sentences are to run concurrently.

Pierre and Basil were given three months each for two thefts said to have taken place Nov. 16, while Pierre was given one month on the forgery charge Sept. 26.

Sentences of six months each on four separate theft charges were handed out to Christopher Ernest. All sentences will run consecutively.

Ernest will serve his term, totalling 30 months, in Oakalla Prison Farm. Pierre will serve seven months and Basil six months in the County Jail at Nelson.

C. H. Hamilton appeared for the Crown.

OFFERED LOT FOR $50

Offer of George Stewart, 221 Morgan Street, to purchase a 25-foot lot adjoining his property was accepted providing he is willing to pay $50, assessed value of the lot. by City Council Monday night. Mr. Stewart had offered $25.

CIVIC CENTRE VALUE $692,000

Valuation of the Civic Centre was $692,467 after allowing for depreciation, City Council learned Monday night. Revaluation had been carried out prior to renewing of the building's fire insurance. Cost of insuring the building will be about $2800, it was estimated, as against about $1500 previously.

S. Slocan P.T.A. Whist Drive Raises $36

SOUTH SLOCAN, B. C., Dec. 19—Court whist was enjoyed by a group of parents and teachers in the South Slocan Community Hall. Sponsored by the local P.-T.A., the purpose of the evening was to raise money for magazine subscriptions for the Bonnington School and the two South Slocan Schools. Corra Lynn, Bonnington and South Slocan residents were well represented.

The P.-T.A. executive was in charge of the details of the whist and refreshments.

Prize winners were Mrs. R. Mulloy, J. L. Canty, W. McPhail and Mrs. J. D. Yeatman.

About $36 was realized from the evening. This amount will be distributed among the three schools.

Seek Improvement On Nelson Avenue

Potholes on Nelson Avenue were again causing complaints, Ald. N. R. Sardich told City Council Monday night. He said one citizen told him pictures were jarred on the walls and plaster was even broken, when heavy trucks hit the holes.

Ald. W. S. Smith, Public Works Chairman, was asked to interview the Provincial Works Department.

News of The 111th..

Training:

Training parades will not be held during Christmas season. Next training parade will be Jan. 3, 1951. The Armories will remain open daily from 9 a.m. to 5 p.m. except Christmas Day and New Year's Day.

Sports and entertainment:

With the first round completed in the Commercial bowling league, the 111th battery team established itself in first place on Monday evening by defeating the Standard squad 3-1. Gunner Fred Lindgren won the ham for having the correct hidden score.

On Wednesday evening the Battery conducted a turkey shoot with five rounds fired from the prone, standing, kneeling and sitting positions. The turkeys were won by Staff Sergeant D. A. Iceton and B.O.M.S. F. Drew, both scoring 75 out of a possible 80.

At the conclusion of the shoot the members of the Battery entertained their friends at open house. A large crowd enjoyed the event.

Wednesday, Dec. 27 the Battery will hold the Christmas party for the children of members at 3 p.m. A good time is in store for the children at the Armories.

Ins and Outs:

Bdr. Barnhart A.T. Staff arrived at Nelson in connection with his military duties.

D. A. Iceton, A.T. Staff, returned from Trail Saturday.

Cpl. L. Pelasch returned from Rossland Tuesday.

Perfect Crib Hand Played at Natal

NATAL, B. C., Dec. 19—Perfect cribbage hands are becoming quite the thing in Natal-Michel, as another one was witnessed during the week. Alex Causey, better known as "Sandy", and a veteran player, saw a perfect hand dealt him for the first time while playing a two-handed game. He was dealt three fives and the jack of spades. He discarded an eight and a king. The perfect hand was completed when the five of spades showed up after the cut. The 29 hand was only partially needed to go out and win the game.

The 29 hand was witnessed by a number of spectators. Mr. Causey, who is an old timer throughout the Natal-Michel District, only recently returned from the Old Country, where he spent some four months visiting relatives with his wife.

Christmas Party For Dorcas Circle

ROSSLAND, B. C., Dec. 19 — The annual Christmas party of Dorcas Circle of St. Andrew's United Church was preceded by a short business meeting. Mrs. G. Duckworth read a selection on the Christmas theme from "The Upper Room". Mrs. Donald Martin, at whose home the meeting was held, gave the W.A. report. Guests welcomed during the evening were Mrs. T. B. McMillan, Mrs. A. R. Waldie of Trail and Mrs. Floyd Bremer.

During the social evening contest winners were Mrs. A. Fitzpatrick, Mrs. Glen Card and Mrs. James Porter, with Mrs. E. Nichols receiving a consolation award. Party refreshments were served by the hostess, assisted by her daughters, Miss Viola and Miss Marianne Martin, and gifts were exchanged.

Maber Receives Bravery Medal

J. A. Maber, City Water Superintendent, is the proud bearer of a medal for bravery—that is, if he can carry it.

Mr. Maber was presented with a "silver" medal, looking suspiciously like lead, by Ald. R. J. Riesterer at City Council meeting Monday night.

The medal was for Mr. Maber's "bravery", Ald. Riesetrer explained, in rescuing a child from the city reservoir in November. The reservoir had frozen over, and the child had fallen through the ice in the centre of the pond.

With a rope attached to his middle, and held at the other end by R. J. Weaver, Mr. Maber had wriggled cautiously across the ice and rescued the child.

During Ald. Riesterer's laudatory remarks, Ald. Joseph Kary gravely led the grinning Mr. Maber to the head of the table to receive the medal. A giant specially-made safety pin and some pretty red and blue ribbons were attached to the medal which, of course, was suitably inscribed.

Nelson Man Wins Appeal on Traffic Conviction

An appeal by William Gordon Hamilton of Nelson on a speeding charge conviction was upheld by His Honor Judge E. P. Dawson in County Court Tuesday.

The conviction, handed down by Stipendiary Magistrate William Evans in R.C.M.P. court last August, was quashed following testimony of witnesses not heard in the lower court.

Hamilton had been convicted of exceeding the 50 m.p.h., speed limit on the Nelson-Trail Highway and ordered to pay a $10 fine.

A. G. Cameron was Counsel for defence while W. W. Ferguson appeared for the Crown.

Rod and Gun Club, Gray Creek, Holds Annual Meeting

GRAY CREEK, B.C., Dec. 19 — The annual meeting of the Gray Creek and District Rod and Gun Club was held in Gray Creek Hall. The following officers were elected: President, O. Cook; Secretary, L. Wilson; Vice-President, Ray Cummings of Goat Creek.

The District Directors are George Oliver, Gray Creek; B. Scott, Kootenay Bay; Ray McGregor, Crawford Bay; O. Hellman, La France and G. Stevenson, Boswell.

Resolutions asking for a lower deer trophy fee for U.S. hunters and a deer season extending to Dec. 15th again next year were passed. Arrangements for a turkey-shoot were also made.

W. Stewart Buried At Gray Creek

GRAY CREEK, B.C., Dec. 19—Funeral rites for the late William Stewart, respected citizen of Gray Creek, took place at his home, conducted by the Rev. MacNeill, United Church minister. The hymns "What A Friend We Have in Jesus" and "Nearer My God to Thee" were chosen for the service and accompanied by Mrs. Fred Simpson of La France. After the house service the cortege proceeded to Gray Creek Cemetery where the deceased was interred.

The pallbearers were relatives and J. Burge. There was a large local attendance and many beautiful floral tributes. The deceased is survived by his wife and his children, Jeanie, Billy, Peter, Sallie and Lynne all of Gray Creek. There are other relatives.

White-Clad Menfolk Serve Refreshments

PROCTER, B.C., Dec. 19 — A very successful social evening was held in the Procter Community Hall. The purpose was to raise funds for the Christmas Tree Fund. The evening was spent playing cribbage and whist. Crib winners were Mrs. B. Fitchett and J. Persello. Whist winners were Mr. and Mrs. W. Garner, Mrs. H. Garner and Mrs. P. Smith.

Later in the evening refreshments were served by the menfolk, attired in white aprons and little hats. Bob Stevenson was kitchen convenor, Frank Bonacci, chief cook and Hallam McKinnon, John Renzie, John Persello, Alec Garner and Dick Hibberd waiters. After refreshments, the crowd enjoyed some carol singing. Mrs. R. Brady was at the piano.

This was sponsored by the Procter P.-T.A.

PORCUPINE CLUB MEETS FOR CHRISTMAS PLANS

GRA YCREEK, B.C., Dec. 19—The monthly meeting of the Porcupine Club was held in Gray Creek Hall. Those present were Mrs. Anderson, Mrs. Lymbery, Mrs. John Oliver, Mrs. Grant, Mrs. Feenie, Mrs. Kocher, Mrs. Burge, Mrs. Wilmot, Mrs. Syfchuck, Mrs. Clark, the Misses Margaret Clark and Beth Oliver.

A report on the whist drive for Christmas Tree Funds was given by Mrs. Lymbery. Mrs. Grant reported on the purchase of gifts and wrapping, which was undertaken by herself and by Mrs. John Oliver.

The annual Community Christmas Party in the Hall was then fully discussed. It was decided to open it with general carol singing and Mrs. Feenie, in charge of the programme, will accompany the carols on the piano. Supper and decorations were also settled. There will be a sit-down supper for the children and a buffet meal for the grown-ups. The meeting then adjourned and tea was served by hostesses, Mrs. Grant and Mrs. Burge.

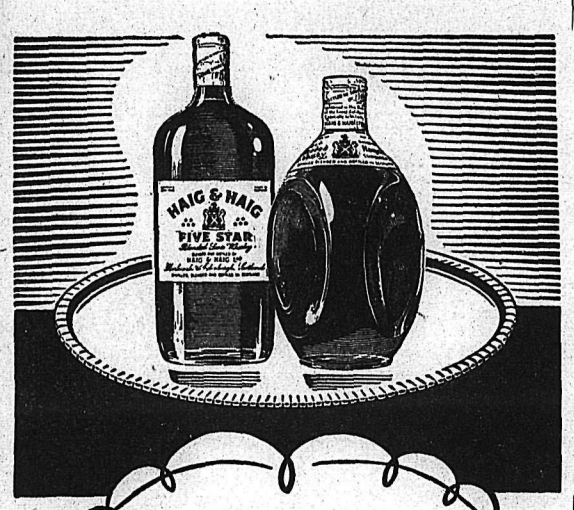

Don't be Vague..say

Haig & Haig

SCOTCH WHISKY

THE HOUSE OF HAIG, SCOTLAND'S OLDEST WHISKY DISTILLERS, ARE PROUD OF THEIR 323 YEAR OLD REPUTATION AS DISTILLERS AND BLENDERS OF SCOTCH WHISKY AT ITS GLORIOUS BEST.

CONTENTS 26⅔ OZS.

DISTILLED, BLENDED AND BOTTLED IN SCOTLAND

B526

This advertisement is not published or displayed by the Liquor Control Board or by the Government of British Columbia.

Collinson's Jewellery Store News

This year, more than in any other year our stock of gift items is very large. Here are some suggestions.

Beautiful velvet and satin evening bags, each fitted with a compact and lipstick, mirror and comb. Assorted colors.

Glamorous rhinestone necklets, earrings and bracelets. We have them singly or in sets. Just the thing for that Christmas party.

Hundreds of other gift items too numerous to mention. See our offerings. It will pay you. Store open until five on Wednesday afternoon.

Collinson's Jewellery Store

NELSON, B. C.

The Bay WEDNESDAY

Open Until 5 p. m.

Christmas Shoppers' Specials

9 a. m. SPECIALS

9 a.m. Special — Reg. 1.75
Noma Tree Lights
Noma tree lights. Eight bulbs in parallel; with tree clips. Price, set ..... .99

9 a.m. Special — Reg. 1.49
Boxed Towel Sets
Colorful terry bath towel with two matching face cloths in cello gift box. Set ..... .99

9 a.m. Special — Reg. $35
Dinner Cloth Set
Rayon and cotton damask dinner cloth set imported from Belgium. Rich gold cloth with shiny rayon damask pattern. Unusually large size, 66x104, with 12 serviettes 20x20 — all hand hemmed. Set 19.50

9 a.m. Special — Reg. 4.50
Men's Broadcloth Shirts
Fully sanforized, branded lines. Plain shades of blue, tan, grey; fused collars. Sizes 14½ to 17. Door Opening Special 3.19

9 a.m. Special — Reg. 2 lbs. .89
Christmas Candies
Christmas brilliants to delight the kiddies. Special ..... 2 lbs. .69

9 a.m. Special — Reg. 2 lbs. 1.69
Christmas Candies
Candies for Christmas — Delicious chocolates, creams and jellies. Special ..... 2 lbs. .79

9 a.m. Special — Reg. 1.19
Mechanical Toys
Assorted jumbos, elephants, ducks, carts, and motorcycles, all mechanical. Special, each ..... .59

9 a.m. Special — Reg. to 4.95
Women's Blouses
Assorted short and long sleeved styles in fine crepe. Sizes 12-20, 38-44. Special 1.99

9 a.m. Special — Reg. 8.95
Women's Boots
Cozy, warm fleece lining, to wear over shoe style. All rubber, zipper fastener; warm shearling cuffs, sturdy platform rubber soles. Colors black or brown. Wednesday Special, pair 5.99

9 a.m. Special — Reg. 2.95
Plaid Headsquares
Ladies' pure wool headsquares in assorted tartan colors. Approximately 31 inches square. Price, each 1.49

9 a.m. Special — Reg. 14.95
Smoking Stands
Chrome trimmed smoking stand. Modernistic design, heavy base. Special 8.98

9 a.m. Special — Reg. 3.25
Card Tables
Strong card tables with reinforced corners, self-locking legs, with red or green tops. Special 1.98

9 a.m. Special — Reg. 1.49
Christmas Crackers
Christmas crackers with hat, snap, novelty and verse. Special 1.19

9 a.m. Special — Reg. 2.50
Baby Tootsie Dolls
Baby Tootsie Dolls with hard face and arms. Special, each 1.49

2 p. m. SPECIALS

2 p.m. Special — Reg. 15.95
Gift Housecoats
Sizes 14 to 20 in assorted wools or quilted satins. Wrap-around style in red, blue and navy. Special, each 7.99

2 p.m. Special — Reg. to 29.50
Evening Dresses
2 only, size 14. Regular 19.95
1 onlyy, size 15. Regular 19.95
2 only, size 12. Regular 25.00
1 only, size 14. Regular 29.50
Special 12.95

2 p.m. Special — Reg. .98
Children's Slippers
Toastie warm felt slippers with turn down cuffs, padded soles and heels. Special ..... .59

2 p.m. Special — Reg. 2.95
Scotch Lace Cloths
Beautifully patterned lace tablecloths from Scotland, in popular ecru shade. Size 50x50. Each 1.49

2 p.m. Special — Reg. 4.99
Boxed Chocolates, 5 lb.
Boxed chocolates ready for gift-giving. Special 3.99

2 p.m. Special — Reg. 4.25
Men's Pyjamas
Bold, fancy stripe broadcloth. Full fitting sizes of 36 to 44. Trousers have elastic waist. Colors wine, blue, grey. Special 3.49

2 p.m. Special — Reg. 13.95
Smoking Cabinets
Attractive smoking cabinet in walnut finish with good storage space for tobacco. Ideal gift for "him". Special 7.77

2 p.m. Special — Reg. 129.50
Electric Washer
Sno-White electric washer at a new low price. — Quick release wringer, aluminum tub, finished in gleaming white enamel. 1 only, Special 99.50

2 p.m. Special — Reg. .45
Christmas Puddings
Weston's famous Christmas puddings. — Heat and eat. Each ..... .35

2 p.m. Special — Reg. 4.19
Boxed Chocolates
Nabob chocolates in 5 pound box. Special, box 3.19

Hudson's Bay Company

INCORPORATED 2ND MAY 1670.

NELSON, B.C.

Movie Gossip—

1950 Appears to Have Been Flynn's Year for Headlines

By BOB THOMAS

HOLLYWOOD, Dec. 19 (AP)—As 1950 comes to a finish, it shapes up as Errol Flynn's year for headlines.

Earlier this year, Flynn remarked to me: "For the life of me, I can't understand why a quiet, reserved fellow like myself should be involved in the news so often."

Despite his professed innocence, Flynn managed to say and do things that kept him more frequently in the news than any other movie star. It started early in the year with his engagement to Romanian Princess Irene Ghika.

Flynn provided one of the quotes of the year when he was asked in Europe about reports that his marriage plans would be hastened. His reply to reporters: "The reports are premature. The Princess hasn't yet learned to cook."

A GOOD EGG

In May, he brought his foreign fiancee to Hollywood while he made a picture. "She's a good egg," he commented. "And she's got brains. It's about time I picked one with brains, don't you think?"

In August, Flynn was hailed into court over his alimony to first wife Lili Damita. A lawyer asked if he wasn't one of the world's most popular actors. Said Flynn: "Modesty forbids me to answer."

Shortly afterward, Flynn startled everybody by announcing his engagement to his leading lady, Patrice Wymore. But what about the Princess? he was asked. "It's up to the lady to announce a broken engagement," he replied.

WEDDING NEWS

He returned to France to make a picture. Then followed the wedding news. There was a haggle over finding a church that would permit the marriage of a divorced man. The search failed and the pair took their vows Oct. 23 in the Monaco City Hall at Monte Carlo. They answered "Oui" as 3000 natives chattered outside.

Nor was the honeymoon a quiet one. A storm interrupted the cruise of the Flynn yacht.

As the end of the headlined year approached, gossips reported that Flynn again would be in the news. There were whispers that all was not well with the new marriage.

New Denver . . .

NEW DENVER, B.C.—A number of the Knights of Pythias of New Denver, Lodge No. 22, motored to Silverton to the home of Mr. and Mrs. Oke Muerling who were recently married, and on behalf of the Lodge, of which Mr. Muerling is a member, the C. C. Wayne, K. Staudinger made the presentation of an auto rug in a zipper case to the happy couple.

Mrs. M. C. T. Percivall of New Denver has been discharged from the Slocan Community Hospital.

Mr and Mrs. J. R. Humphries and granddaughter, Noreen Bradbury of Nakusp, are visiting their son-in-law and daughter, Mr. and Mrs. Alf H. Anderson.

The New Denver Volunteer Fire Brigade was called out to a chimney fire at the home of Mr. and Mrs. Ernest Doney.

F. Vincent of Needles is a patient in the Slocan Community Hospital.

Miss Mary Malakoff was in Sandon for two days with her brother-in-law and sister, Mr. and Mrs. Fred Vanin, also her brother, John Malakoff.

John B. Teir, B.A., of Vancouver, teacher at U.B.C., is visiting his parents, Mr. and Mrs. John Teir for two weeks.

Mr. and Mrs. Walter Malakoff of Hills Siding were New Denver visitors.

D. R. Wilson, manager of the Van Roi mines, met his wife in Yellowknife, returning with her and their three children by plane. They have taken up residence in Mr. and Mrs. Clifford Caron's home on Bellview Street.

Toivo Visainen of Sandon, who was a patient in the Slocan Community Hospital, has been discharged.

Gordon Freesen left to visit his parents, Mr. and Mrs. A. Freesen at New Westminster, for the holidays.

Mrs. T. Hashimoto of New Denver is a patient in Slocan Community Hospital.

Ted Roberts of U.B.C. arrived by bus and will spend the holidays with his parents, Mr. and Mrs. J. A. Roberts.

William Stoochnoff of Perrys Siding has been discharged from Slocan Community Hospital.

Mrs. Dulcie Pearson, who was a patient in the Trail-Tadanac Hospital, returned to her home accompanied by her sister, Mrs. Belle Pendry.

Peter Ross of Silverton is a patient in Slocan Community Hospital.

Mr. and Mrs. A. L. Harris were visitors to South Slocan where they met their daughter, Miss Nancy Harris of U.B.C., who is spending the holiday with her parents and grandfather, J. C. Harris.

H. J. Kelsall of U.B.C. arrived to spend his holidays with his mother, Mrs. A. D. Kelsall.

Miss Evelyn Teir, P.H.N. of Vancouver, is visiting her parents, Mr. and Mrs. John Teir.

Thomas Pearson of U.B.C. arrived and will be the guest of his mother, Mrs. Dulcie Pearson.

George A. MacMillan of the Viola Mac mine was a Nelson visitor.

PHONE 144 FOR CLASSIFIED

FRENCH WOMAN IS HONORED

LONDON, Dec. 19 (CP) — Madame Huylebroeck of Lille, France, who safeguarded musical instruments of the Royal Army Service Corps from 1940 until the war ended, has been presented with the R.A.S.C. badge inscribed with her name as a token of gratitude. Madame Huylebroeck says she will always treasure the souvenir. The instruments were left with her when the unit to which they belonged was ordered to Belgium.

ONTARIO GIRL EXPERT ON WELLS

CARON, Sask., Dec. 19 (CP) — Ada Snider, 21-year-old student at Briarcrest Bible Institute here, goes home to Woodbridge, Ont., between terms — to drill wells.

Pretty Miss Snider, who hopes soon to qualify as a missionary, believes she is the only woman well-driller in Ontario. And there are not many in all Canada.

For years, when not studying at the undenominational Institute here, she has helped her 64-year-old father to drill wells. She loves the outdoor work and the thrill of striking a good water supply.

Miss Snider and her father, J. N. Snider, recently brought in one of the best wells seen in years in the vegetable-growing Holland Marsh district 35 miles North of Toronto. Until capped, it ran 500,000 gallons a day. The pure, pressure-fed supply now is distributed through pipes to half a dozen big market gardens.

On the job Ada wears a plaid shirt, blue jeans and rubber boots. She keeps her hair bound tightly to avoid accidents while working with drilling machinery.

"It's a healthy job," she says, "except for the occasional drenching you get trying to cap a well."

CHRISTMAS TREE AND CHRISTMAS CONCERT FOR PROCTER RESIDENTS

PROCTER, B. C., Dec. 19 — The Procter Superior School, in cooperation with the P.-T.A., presented their annual Christmas concert and Christmas tree in the Procter Hall.

Before a very large audience, the pupils presented their various skits, plays, etc.

After O Canada, Mr. Hibberd, School Principal, said a few words in thanks to those who made the concert possible.

The different presentations were: "A Sunday Drive in the Country" (senior pupils); "A Kindergarten Dance" (Kindergarten class); two songs (Primary room); a gymnastics display (by senior girls under the direction of Miss Clement); two songs (Intermediate room); a play, "A Different Christmas Present" (Primary pupils); play, "The Pied Piper of Hamlin" (Intermediate room); various scenes from Henry V (Senior room girls); skit, "Operation" (Senior boys); two carols (Senior Girls' Choir); Robert Service's "The Shooting of Dan McGrew" was presented by the teaching staff, two Senior boys and two prominent District citizens.

The concert part of the evening closed with "The Night Before Christmas" (Intermediate room). After the singing of God Save the King, Santa Claus appeared and distributed presents to well over 110 children.

Edna Hutcheson acted as M.C. for the concert.

Refreshments were served and the evening ended with a dance. Teachers, pupils and community, all joined in.

Dress Up With Marian Martin

WARDROBE PICKUPS

Weskits are tops in fashion for your separates wardrobe! Nice in colorful wool or corduroy or white pique. Wear with skirts or slacks!

Pattern T9384 in sizes 12, 14, 16, 18, 20; 30, 32, 34, 36, 38, 40, 42. Size 16, top, 1⅛ yards 54-inch nap; other, 1½ yards 35-inch nap.

This easy-to-use pattern gives perfect fit. Complete, illustrated Sew Chart shows you every step

Send TWENTY-FIVE CENTS (25c) in coins (stamps cannot be accepted) for this pattern. Print plainly, SIZE, NAME, ADDRESS, STYLE NUMBER.

Send your order to MARIAN MARTIN, care of Nelson Daily News, Pattern Dept., 212 Baker Street.

Send Twenty-five cents in coins for our Marian Martin Pattern Book! Basics, separates, fashion for the young and young in heart plus gift ideas galore! A free pattern of a blouse to make from a yard of 39-inch fabric is printed in the book.

Needlecraft by Laura Wheeler

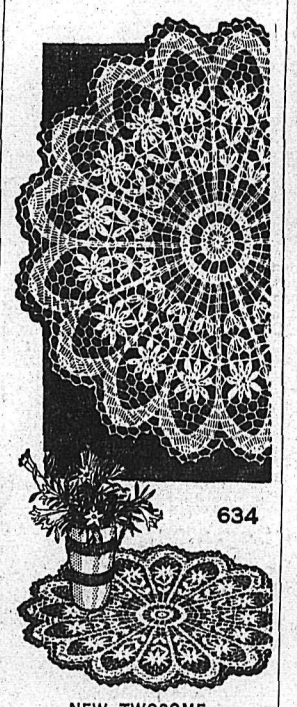

NEW TWOSOME

A beautiful bouquet of flowers in petal stitch and mesh. You'll find these doilies fascinating to do, in fine or heavy cotton.

Matching doilies 18 and 13 inches in No. 30 cotton. Pattern 634; crochet directions.

Laura Wheeler's improved pattern makes crochet and knitting so simple with its charts, photos and concise directions.

Send TWENTY-FIVE CENTS in coins (stamps cannot be accepted) for this pattern to Nelson Daily News, Needlecraft Dept., 212 Baker Street. Print plainly PATTERN NUMBER, your NAME and ADDRESS.

Send Twenty-five Cents more (in coins) for our Laura Wheeler Needlecraft Book. Illustrations of patterns for crochet, embroidery, knitting, household accessories, dolls, toys . . . many hobby and gift ideas. A free pattern is printed in the book.

Fruitvale . . .

FRUITVALE, B.C. — Leon Simmons and Fred Peitzsche have returned from Yellowknife where they have been on a special job for Cominco.

Attending the Reid-Postil wedding in Trail were Mr. and Mrs. R. Leckett, William Leckett, Mr. and Mrs. Gordon Grieve, Jr., Mr. and Mrs. C. MacKenzie, and Mr. and Mrs. Don Shorting.

Pat Hall is a visitor to Shaughnessy Hospital at Vancouver for a check-up.

Various public and private fire brigades were amalgamated in 1832 in the first fire department in London, England.

Procter . . .

PROCTER, B. C.—Mr. and Mrs. R. A. Hibberd have left for the Coast to spend the holiday season.

Miss Helen Shkwarok spent the weekend with her parents, Mr. and Mrs. N. Shkwarok.

Miss Peggy McLeod spent the weekend with her parents, Capt. and Mrs. J. McLeod.

Mrs. N. Halleran presented her Christmas music recital and kindergarten class to an audience of parents and friends in the Procter School.

After the kindergarten pupils' songs and dances, the music students presented their various piano solos.

Miss Maxine Clement has left for her home, Fort Francis, Ont., where she will spend the Christmas holidays.

Ian McLeod, U.B.C. student, is spending the holidays with his parents, Capt. and Mrs. J. McLeod.

J. R. McMaster is spending the Yuletide season with his parents in Vancouver.

CLASSIFIED ADS GET RESULTS

A Treat For You and Your Friends

CHINESE DISHES OUR SPECIALTY

Open 4 p.m. to 4 a.m.

Chungking Chop Suey House

624 Front St. Nelson

FOR FLAVOUR WITH ZEST HP SAUCE IS BEST!

"BUILD B.C. PAYROLLS"

Babies Love Pacific

Homogenized for easier digestion, always uniformly good, Pacific Milk is recommended by doctors for infants' formulas. **Increased Vitamin D** content makes it a vital food—necessary for building strong healthy bodies. Get Pacific Milk for your baby today.

Pacific Milk

"Vacuum Packed and Homogenized"

WHAT A MEAL!

...and it cuts food costs too!

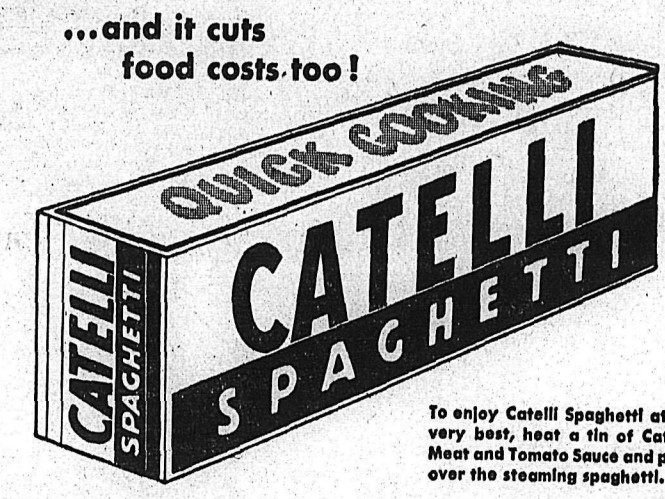

To enjoy Catelli Spaghetti at its very best, heat a tin of Catelli Meat and Tomato Sauce and pour over the steaming spaghetti.

Butter-browned! Butter-flavoured!

BUTTER-BAKED Turkey

For Christmas dinner this year, serve the best-tasting turkey ever. Crisp and golden on the outside, deliciously tender inside. To give your turkey real tasty perfection, *bake it with butter.* The cream-rich flavour of fresh dairy butter glorifies all your Christmas cooking. Gravy, vegetables, or cookies 'n cakes . . . everything tastes better with the golden goodness of pure cream butter.

ENJOY NATURE'S FINE FOODS

DAIRY FOODS SERVICE BUREAU

HIRAM WALKER'S SPECIAL OLD CANADIAN WHISKY

BOTTLED IN BOND

THE QUALITY WHISKY AT A POPULAR PRICE

The superior quality of "Special Old" is not merely a byword.—It is a Hiram Walker tradition!

Hiram Walker & Sons, Limited

DISTILLERS OF THE FAMOUS "Canadian Club" WHISKY

This advertising is not published or displayed by the Liquor Control Board or by the Government of British Columbia

IN 50 YEARS ALUMINUM HAS GROWN TO BE A LARGE PART OF CANADIAN LIVING

"... add a pinch of bauxite"

It is a recipe for a bigger, richer, more comfortable Canada.

The "pinch" is scores of shiploads of the red earth — bauxite — from British Guiana. A three-thousand-mile ocean journey ends at Port Alfred on the Saguenay River. Then the bauxite goes by rail to the electrical "kitchen" at Arvida a few miles away. There aluminum is refined from the bauxite by using electricity provided by harnessing the same Saguenay.

You see, the Saguenay provides two essentials for making aluminum — deep water for cargo ships and cataracts for power — within a few miles of one another.

Standing on the dock at Port Alfred, you see something unique. You watch freight cars filled with bauxite disappear over a hill and return with shining aluminum. The process of turning bauxite into aluminum has added Port Alfred and the city of Arvida to Canada's living space, and opened new opportunities for thousands of Canadians.

ALUMINUM COMPANY OF CANADA, LTD.

Producers and Processors of Aluminum for Canadian Industry and World Markets

Plants at Shawinigan Falls, Arvida, Isle Maligne, Shipshaw, Port Alfred, Wakefield, Kingston, Toronto, Etobicoke

"It Pays To Buy Quality"
Women's Raven Wing Platform Sole
MOCCASIN
in Grey, White and Wine. Fur Trimmed. Size 4 to 9. Price
$4.50
R. ANDREW & CO.
LEADERS IN FOOTFASHION
Established 1902

ST. BONIFACE, Man. (CP) — English-speaking and French-speaking residents of this city across the river from Winnipeg have joined forces to establish a two-language civic library.

JOLLY TIME POP AT ALL GROCERS
POP JOLLY TIME TONITE
QUICK, EASY, SO DELICIOUS

Miss Clever Heads New Denver W.I.

NEW DENVER, B. C., Dec. 19—Miss Dora M. Clever was elected President of New Denver Women's Institute at its annual meeting in the Legion Hall. She succeeds Mrs. James Greer.

Mrs. John Taylor is vice-president; Mrs. R. E. Crellin, secretary-treasurer, and Mrs. C. W. Nelson and Mrs. W. E. Jenks, directors.

An active year was reflected in the annual report of the president and other annual reports.

Mrs. Taylor, reporting for the visiting committee, said she and Miss M. H. Butlin had made a number of visits to th hospital, taking fruit and magazines. Both members will remain on the committee for December.

Miss Clever reported as convener of a Christmas tree candy bag committee, and Mrs. Taylor, speaking for home economics committee, said that blankets and rugs had been received and that a shipment was going out.

The president said that the New Denver Voluntary Fire Brigade was procuring a Christmas tree and that all arrangements had been made. The decorating committee consists of Mrs. C. W. Nelson, Mrs. Crellin, Mrs. R. M. Evans and Mrs. G. R. Nelson.

The entertainment committee consisting of Mrs. T. R. Buckham, convener, Mrs. Norman Brookes, Mrs. Jenks and Miss Florence Moss conducted a program of carols, games and contests. Gifts were presented by "Santa."

Tables were decorated with festive colors, and hostesses were Mrs. A. L. Harris, Mrs. C. W. Nelson, Mrs. W. G. McLauchlin, Mrs. F. H. Angrignon and Miss Butlin.

Authoress Kept Busy Autographing

At a time when most women are making a grand effort to keep pace with the Christmas rush, Mrs. Catherine A. Clarke of Gray Creek Tuesday wsa practising her signature.

The author of the children's best-seller "The Golden Pine Cone" was autographing copies of her book in Mann's Drug Store.

Glancing over a display of her finely-illustrated imagination-catcher, she said she expected Christmas sales of the fantasy would be high. "Of course," she said, "I won't really know until after Christmas."

And her plans for another book? "I've been so busy getting on and off buses I haven't had time to think of that," she laughed.

Mrs. Clark and her husband, Leonard Clark, hope to leave after Christmas on a trip to Arizona. They intended to go last year but plans were side-tracked.

WAIROA, N.Z. (CP)—High wool prices have provided livestock thieves with a new line of effort. They don't steal sheep any more; they just shear the fleece and leave the animals. One farmer found that 30 sheep had been shorn overnight in his mustering paddock.

BUY YOUR TURKEY at SAFEWAY
Local or Grain-Fed Alberta
GRADE 'A'
Under 12 lbs. 71c
12 to 18 lbs. 69c
18 to 22 lbs. 65c
22 lbs. & Over 59c
SAFEWAY

PASTEURIZED MILK IS SAFE FOR CHILDREN
Kootenay Valley Dairy

DESMOND T. LITTLEWOOD
OPTOMETRIST
Successor To J. O. Patenaude
PHONE 293 NELSON, B.C.

LOVELY
SKIRTS, BLOUSES and SLACKS
MILADY'S FASHION SHOPPE

See Our Windows for Mid-Week Specials at the
Butcherteria
PHONE 527

News of the Day

RATES: 30c line, 40c line black face type; larger type rates on request. Minimum two lines. 10% discount for prompt payment.

Hot buttered popcorn at WAIT'S any hour of the day.

Ladies' Auxiliary to F.O.E. meet tonight, 8:00 p.m.

Junior Joymakers Christmas Dance Wednesday Night, till 12:00 p.m.

Bring that valuable timepiece to COLLINSON'S for reliable repairs at moderate prices.

ELECTROLUX SALES - SERVICE. PHONE NELSON 1108 OR 553.

2 male pups; 1 setter, 1 collie. Delivered on or before Xmas Eve. Ph. 1124-R after 6 p.m.

SAY MERRY CHRISTMAS WITH FLOWERS AND PLANTS FROM GRIZZELLE'S — PHONE 187

CHIROPODIST — FOOT SPECIALIST, R. Bouchier, D.S.C., 1178 Bay Ave., Trail. Phone Trail 1750.

20% Off Coffee Tables. Reduced to clear.
STERLING HOME FURNISHERS

LEATHER - LINED GLOVES; BLACK, BROWN AND GREY, $2.95 AT — FINK'S.

A Personal Property Floater gives greatest protection. — Blackwood Agency.

LAUX SPAX — For Spatchling. 1 lb. pkg. 25c.
BURNS LUMBER CO.

Remember the Orange Lodge Christmas Party Wed., Dec. 20th, 6:00 p.m., I.O.O.F. Hall.

WEDNESDAY SPECIAL — BALANCE OF NYLON HOSE —95c PAIR. — FINK'S.

We will be open today from 9:00 a.m. to 5:00 p.m.
THE CHILDREN'S SHOP

Big reduction on hats and leather handbags at
ADRIAN MILLINERY

T. Moorcroft, of National Fruit, was the winner of the turkey in the draw sponsored by the Bowladrome.

EVERYBODY'S GOING
Christmas Dance Canadian Legion Friday, Dec. 22, 9.30 to ? Modernaires Orchestra.

Come in and see our lovely selection of bathroom scales, in green, black and white.
Mc & Mc (NELSON) LTD.

LAMPS — Table lamps, 7.95; bridge lamps, 11.95; trilite lamps, 14.95; torchieres, 17.50.
STERLING HOME FURNISHERS

Smart pipes and variety tobacco packs make a hit with any smoker. Shop at
VALENTINE'S.

If BUTTERFIELD can't fix it, throw it away. Prompt service on watch work; fully guaranteed.

We buy and sell used furniture antiques. HOME FURNITURE EXCHANGE. Phone 1560, 413 Hall Street.

The array of beautiful gifts at Jack's is complete. Choose that special gift for "him" at
JACK BOYCE MEN'S SHOP

THE THRIFT SHOP.
Some lovely 'Old Wedgewood'. Good selection of books and gifts. Come in and see.

Why not give us a call to increase your fire insurance protection today?
C. W. APPLEYARD

TOYS TOYS TOYS
Everything in toys for a joyous Christmas. Pull toys, mechanical toys, games, tea-sets, tool sets, etc. — HIPPERSON'S.

OUR EXCLUSIVE LINE OF CHRISTMAS CARDS IS NOW ON DISPLAY. CALL AND SEE SAMPLES.—NELSON DAILY NEWS, CHRISTMAS CARD DEPT.

RENWICK'S PORTRAIT STUDIO
Solve your shopping problems by getting a dozen Portraits of yourself, family group, baby, etc. Don't delay.

Beautiful velvet and satin evening bags, each fitted with a compact and lipstick mirror and comb. Assorted colors. — At
COLLINSON'S JEWELRY STORE

HOLIDAY HOCKEY
BOXING DAY AND NEW YEAR'S DAY
3:00 P.M.
BE A LEAF BOOSTER

PRE-CHRISTMAS SPECIAL
6 SCOTTY TUMBLERS
BLACK AND WHITE
49¢

GERIGH'S LODGE
Full course Fried Chicken, Steak and Turkey Dinners by reservation for the Christmas weekend. — PHONE 1020-R.

Bonnington . . .

BONNINGTON, B. C.—Mrs. A. Jacobson, who has been a patient in the Kootenay Lake General Hospital for the past two weeks, has returned to her home.

Mrs. L. F. Quance of Robson visited her son-in-law and daughter, Mr. and Mrs. Harry Nixon.

READ THE CLASSIFIED DAILY

Patients in the Kootenay Lake General Hospital can have the Daily News sent to them every morning. Phone 144, Circulation Dept., Daily News.

Chimneys, stoves, furnaces, hot and cold air ducts cleaned by vacuum; chimneys topped, thimbles applied or stopped. Prices reasonable. Pounder's Chimney Service. Phone 1541-L.

Gift suggestions for HER! — Electric kettles, electric waffle and sandwich toasters, electric and steam irons, Westinghouse hand-vacuum cleaners.
HIPPERSON'S

ATTENTION TEACHERS
ALL REQUESTS FOR CHRISTMAS CAROL SONG SHEETS FOR SCHOOLS MUST BE ACCOMPANIED BY A NOTE. NELSON DAILY NEWS.

Glamorous Rhinestone necklets, earrings and bracelets. We have them singly or in sets. Just the thing for that Christmas party, at
COLLINSON'S JEWELRY STORE

Attention Canadian Legion and Auxiliary members: All members of the Nelson Branch Canadian Legion and Ladies Auxiliary are requested to meet at the Canadian Legion Wednesday at 1:00 p.m., for the purpose of attending the funeral of our late comrade, Herbert Harding Currie.

CHOCOLATES FOR CHRISTMAS "DEANS", FRESH FROM VANCOUVER, 1 LB. BOX $1.85; 2 LB. BOX $3.70. "McNAB'S", FROM CHILLIWACK, 1 LB. BOX $1.69; 1½ LB. BOX $2.49. SMILES 'N' CHUCKLES, THE OLD FAVORITE, 1 LB. BOX $1.20; 2 LB. BOX $2.40. ORCHID FRESHMASTER, 1 LB. BOX $1.75. FIESTA, 1 LB. BOX $1.60. THE FAMOUS DE MET'S TURTLES, 1 LB. BOX $1.85.
AT FLEURY'S.

Brazil imports 1,000 tons of tin yearly and is examining tin deposits in its own area.

Nelson Social . . .

By MRS. M. J. VIGNEUX

● Miss Geraldine McDonnell of the teaching staff of the Junior High school has left to spend her Christmas vacation at the home of her parents in New Westminster.

● W. Roy Huhter has arrived from Cleveland, Ohio, to spend the Yuletide holiday with his family on Nelson Avenue.

● Mr. and Mrs. H. A. Nicholson, Carbonate Street, have as guest, their daughter, Mrs. Speakman of Montreal, and her baby.

● Mrs. A. G. Gelinas, Victoria Street, has left for San Francisco where she is visiting her son and daughter-in-law, Mr. and Mrs. Elmer Gelinas. Mr. Gelinas plans on following shortly.

● William Oliver, Crossley Avenue, left Monday for Walla Walla, Wash., where he will spend the Winter at the home of his son and daughter-in-law.

● Frank Turner, who attends U.B.C. in Vancouver, is spending Christmas at the home of his parents, Mr. and Mrs. C. F. Turner, 816 Fifth Street.

● Mr. and Mrs. Frank Willis of "Peep-O'-Day" on the North Shore have left on an extended visit to Montreal, where they will visit their son-in-law and daughter, Mr. and Mrs. McKim, also with Mr. Willis' brother.

● Robert J. Edgar, who attends U.B.C. in Vancouver, has arrived to spend the holidays at the home of his mother, Mrs. Edith Edgar, 518 Carbonate Street.

● Miss Maureen Geelan of the staff of the Junior High school left yesterday for Saskatoon, Sask., where her parents reside.

● Miss Joy McPhail, who teaches in New Denver, arrives today to spend her holidays at the home in Corra Linn of her parents, Mr. and Mrs. Walley McPhail.

● Mr. and Mrs. A. T. Wood of Vancouver will be arriving Sunday to spend Christmas at the home of their son-in-law and daughter, Mr. and Mrs. John Morey, Josephine Street.

● James McAuley and Edward Horne of the Junior High school teaching staff left yesterday to spend their Christmas holidays with their relatives.

● Jay Choquette, Stanley Street, is a patient in Kootenay Lake General Hospital.

● Mr. and Mrs. Thomas Mansell, 823 Victoria Street, have taken up residence at 423 Silica Street.

● Mr. and Mrs. M. T. Harris, 616 Mill Street, have as guest over the holidays their son Murray Harris, who attends U.B.C. in Vancouver.

● Miss Esther Levine and her sister Miss Ida Levine, are spending a few days in Spokane.

● Mrs. A. N. Winlaw has left for an extended visit with her son-in-law and daughter, Mr. and Mrs. Jack Carpenter of Edmonton.

The falls of Glomach in Ross-shire, Scotland, are the highest in the British Isles with a drop of 370 feet.

SLEIGHS
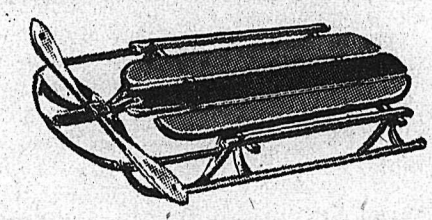
STURDY! WELL-BUILT! STEERING!
TWO SIZES
$2.79 — $2.95
FREEMAN'S

Watch for Our Weekend Specials
BRADLEY'S
MEAT MARKET—Phone 832

Heinz
The Worlds Greatest Ketchup

57
TP-150

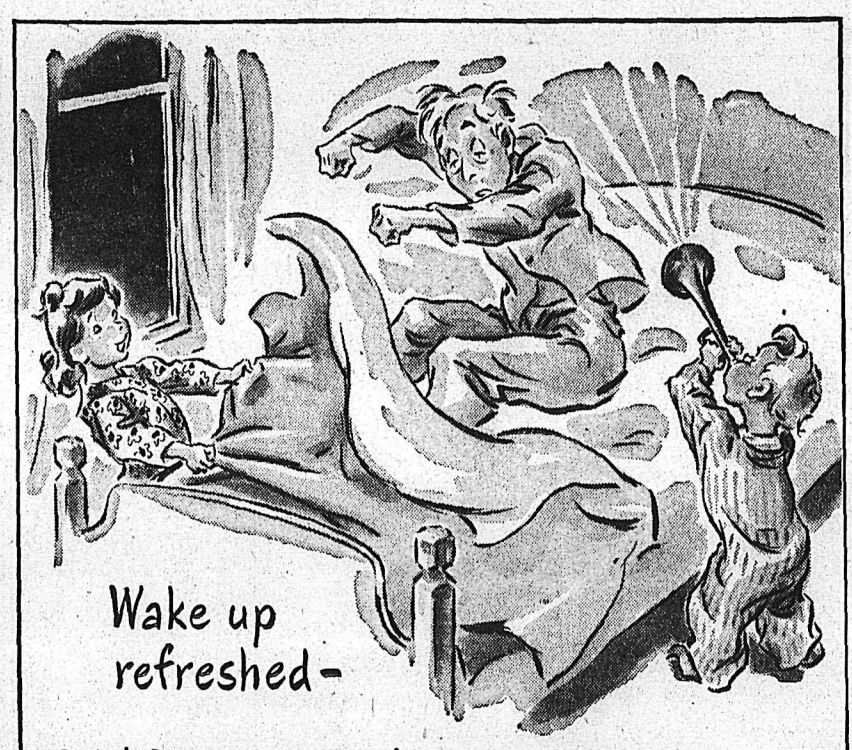
Wake up refreshed—
Drink Postum! Make every second of your sleep count. Drink Postum — avoid tea and coffee. Tea and coffee contain caffein — a drug that causes many people restless sleep, nervousness or irritability. Postum *contains no caffein*—cannot possibly interfere with sleep, nerves or digestion.
Enjoy a grand satisfying flavor
You get great satisfaction from Postum's fine vigorous rich flavor. Children love it too — Postum is the "grown-up" drink they like — and they can *safely* drink as much Postum as they want, at any hour!
Save up to 60% of your beverage costs
Postum saves you up to 1¢ a cup compared to other hot beverages!

CONTAINS NO CAFFEIN
Switch to Postum today
P-160
A Product of General Foods

Merry Meals for the Yuletide
For a "Good Table" Serve the West's Most Famous Ham — Union Tendermade
Christmas is special, and this year Christmas seems more special than ever. So housewives proud of the tables they set are making sure of the ham that is special too — UNION TENDERMADE. It's the only ham with the famous Union Flavor — the only ham cured in the special Union way. So tender, you can cut it with a fork. So tasty, you can serve it with pride while family and friends acclaim its goodness. This year it's also especially economical.

Union TENDERMADE Ham
An Extra Treat From Your Union Tendermade Ham.
Before you bake your Union Tendermade Ham, carve off two or three good thick slices. Fry or broil in your favorite way. They'll make the most delicious steaks you've ever served.
Union
The Yuletide's Tastiest Ham

Nelson Daily News

Established April 22, 1902

British Columbia's Most Interesting Newspaper

Published every morning except Sunday by the NEWS PUBLISHING COMPANY, LIMITED 266 Baker Street, Nelson, British Columbia

Authorized as Second Class Mail Post Office Department, Ottawa

MEMBER OF THE CANADIAN PRESS AND THE AUDIT BUREAU OF CIRCULATIONS

WEDNESDAY, DECEMBER 20, 1950

Plenty of Lessons From Referendum; They Can Aid Project's Progress

There are 865 electors in this City who, it might appear, do not want Nelson to become a regional hospital centre.

There are 715 who definitely do.

Then there are 889, the balance of the electorate, who for a variety of reasons were unable to get to the poll, or just didn't care.

Thus one of the most progressive major new building undertakings proposed for Nelson in the last decade appeared stymied temporarily by a minority vote representing just a trifle over a third of the electorate.

We say "appeared stymied". However, Nelson City Council has gone ahead, the minority vote notwithstanding, to apply for the added borrowing power necessary to pave the way to advancement of the hospital project.

This move is to the Council's credit; more so than earlier attitudes in the matter. In taking the step it is acting speedily in what most members are convinced is the best interest of the City; and it is putting political considerations last. This is as it should be. In no way can it be argued that the Council is disregarding the electorate in the matter. Property owners will have the last and definite say whether the added borrowing power is ever put to use.

That very fact makes it imperative that the reasons behind the failure of the referendum be cleared away. Why did the referendum fail?

It is unlikely that the 865 who voted "no" in the Saturday poll to support the city's action in seeking additional borrowing power actually oppose the new hospital project, as such. The undertaking is too progressive, the need too evident to accept such a supposition. It is more likely that other reasons made them back away from the responsibility. What, then?

For one thing there was the delay in making public the report on Nelson's property reassessment creating a feeling that this delay was deliberate. Property owners, probably in considerable numbers, were reluctant to accept additional responsibility before knowing whether assessments had already been adjusted upwards. The fact that information on individual assessments was available on enquiry was not generally known.

Then, to the last minute there existed confusion as to the actual purpose of the referendum. This confusion was in part deliberately created by an obstructing opposition. That there were sincere men in this opposition we cannot doubt, but nevertheless they displayed lack of acceptance of Nelson's true position as a District centre and a lack of far-sighted thinking and progressive spirit. Too many thought in selfish terms of five or 10 years hence.

There was a lack of assuring leadership from the Mayor and City Councillors. One Alderman only put his whole energy behind the project. There was even a difference between the Mayor and his Finance Chairman as to the extent the project would affect the mill rate.

Further, the public was much more aware of the two years of behind-the-scene fumbling than was credited. The public on any occasion resents being taken into confidence only at the last moment, and there is a lesson here for others than just those interested in this project.

Nelson actually owes a real debt of gratitude to the men behind the project. As a group they put in much time, thought and energy, and there were many reasons for the delay in putting forward full details of the issue. Chief among these was an effort to obtain the best possible advantages for the people they were striving to serve. Nevertheless, it has been made amply clear again that the people want to be in on public business from start to finish.

Then, a false impression was created that the site for the hospital had already been decided. This controversial point, the public apparently feels, if given all the information, they can decide for themselves. Actually, the site was never decided. Thus, for the electors the impression was only one more confusing note.

There was an added false picture that developed unchecked. The issue was encouraged by some quarters to appear as a business man vs. salaried worker affair. There was no real effort to emphasize the obvious truth that a project that is good for the community is good for everyone, business man and employee alike. Such a development as a regional hospital would undoubtedly bring more revenue to the City. More revenue will better business conditions, better business conditions always improve worker conditions. The interests of the employer and employee are one. Those who would make them appear otherwise do no favors for either.

Added to this was the lack on the part of a portion of the business men body in displaying community responsibility. They did not put their shoulders to the wheel as they might. Men, satisfied with their own security, have a duty, greater than most, to give their efforts to the community's good and future.

Undoubtedly, high in the minds of voters have been the street corner blue ruin reports on Nelson's financial picture. It is time, and beyond, that a careful, complete and honest statement on Nelson's financial health was made. It is all very well to point out that the City's financial report is available to all who would peruse it. But it is no secret that public peculiarities are such that those who would sit down to a study of a seemingly complicated accounting are few indeed to those who would accept a statement from the men they look to for information and guidance. The very acceptance to the street corner whisperings in opposition to the attitude of the Department of Municipal Affairs on Nelson's ability to handle its own financing makes this clear.

The existence of City financial statements makes no less the duty of the City's administrators, especially those dealing with finance, to clear away the doubts.

All these things considered, can there be any doubt then that the vote was not cast completely on the issue at hand? It is all too clear that it was cast against the weight of a wealth of confusing issues.

To the earnest, forward-looking group who are promoting the new hospital project, the referendum result was far from rewarding. It is one more stumbling block among many they have had to face. But its lessons can be put to good use.

?Questions? ANSWERS

Open to any reader. Names of persons asking questions will not be published. There is no charge for this service. Questions WILL NOT BE ANSWERED BY MAIL except where there is obvious necessity for privacy.

B. B., Trail—Please give me directions on how to make candle-ends, melted and poured into cup-cake papers, into candles that burn in different colors when placed on an open fire.

This is a new idea to us, but we presume that if you mix a small quantity of bluestone and some rock salt with the wax the same results would be achieved as with Yule logs.

Curious, Robson—I have some light grease spots on a grey bomber jacket. Will you please tell me how they can be removed?

Any reliable solvent, on sale at most hardware stores, should remove this stain.

Mrs. K., Creston—Is there a way to make imitation stone for sundials, garden flowerpots, etc.?

Use 10 parts lime, 12 parts rosin, one part linseed oil. Dissolve ingredients thoroughly and apply mixture while hot to wood that has been carved or turned into required shapes. The result will be attractive and stone-like, and will last a long time.

A. A., Kaslo—Can you inform me of the name of a house in Montreal or New York that deals with old or rare lithographic prints? In a world that pays $50,000 for a Van Gogh daub or a Picasso, lithographs may not be valuable, but I have a friend who would like to find out if one he has is of any value.

There are several art dealers in both Montreal and New York, but it seems to us that a simple way to find out if your friend's lithograph is valuable would be to write to the Curator, National Art Gallery, Ottawa, or the Art Gallery, Montreal.

Looking Backward

10 YEARS AGO

From The Daily News of Dec. 13, 1940

Permission for Canadians to travel from Paterson to Cascade through the United States via Northport and Laurier without complying with the usual passport and border identification has been granted by State authorities. Information to this effect was received by R. R. Burns, M.L.A. for Rossland-Trail, from the Department of External Affairs at Ottawa.

Jack Taylor and Harold Mayo, two former junior hockeyists, plan to land positions on the Nelson intermediate hockey team this season. Taylor is at present undergoing his month of compulsory training at Vernon.

25 YEARS AGO

From The Daily News of Dec. 13, 1925

Mrs. A. Webster was named President of the Fruitvale Women's Institute at its annual meeting. Mrs. M. B. Williams was elected Vice President and Mrs. K. Barclay, Treasurer.

Mr. and Mrs. George McAffee and daughters Geraltine and Gwynnth have returned from a couple of weeks' holiday in Nakusp.

40 YEARS AGO

From The Daily News of Dec. 13, 1910

The South Kootenay Farmers' Institute has drawn up a petition which is to be forwarded to the Provincial Government asking building of a telephone line from Nelson to Waneta and intermediate points. The petition is being circulated along the line, Ymir, Salmo, Erie, Fruitvale, Columbia Gardens and Waneta taking the matter up with enthusiasm.

Your Horoscope

Your reasoning powers and perceptions should enable you to successfully circumvent any threatened attempts that may hamper your gains. Eventual success is indicated for a child born on this date.

Letters to the Editor

Letters may be published over a nom de plume, but the actual name of the writer must be given to the Editor as evidence of good faith. Anonymous letters go in the waste paper basket.

Feels Public Display of Differences Among Merchants Undermined Organization

To the Editor:

Sir—The purpose of this letter is to explain reasons for the stand taken by merchants of Nelson who have extended hours for Christmas week.

First of all, I wish to state that I'm not a member of the executive of the Retail Merchants Division.

However, this year we have been fortunate enough to have had an executive in our organization who have been perhaps more active in promoting the business of the Association than any previous leadership we have ever had. Mistakes were of course made; the members who made up the executive are the first to admit that.

I believe it's the first time that regular monthly meetings every month of the year were held. Although the attempt had been made the previous year, the indifference of the retail merchants themselves made it too difficult to carry on to the end of 1949. This indifference was even more in evidence in 1950, but since it was felt that regular discussions were necessary, and that these provided the only opportunity to consider new business coming up by all interested members, obviating the necessity of the executive making arbitrary decisions with perhaps insufficient information from the individual retailers most concerned, they carried on—and it took considerable of their time, too.

At the November forum meeting, and after considerable discussion of every possible angle of the subject, a schedule of special store hours for the week preceding Christmas was drawn up, and recommended to the executive, who in due course approved it. I must add here, that all retailers, regardless of whether or not they were members of the Association, were notified, and invited to attend and present their views, and even permitted to vote, too, and at every monthly forum meeting.

This schedule of store hours would have lengthened regular business hours considerably, but would have conformed in every way with City bylaws. With some staggering of store help, and in a few cases, some additional help, it also conformed to Department of Labor regulations. The main end it was intended to achieve was better service to city and district shoppers; of this there is no question; also there can be no question that the same staff and business hours that are capable of handling slack season business, and even regular business, cannot cope with the unusual volume of business that usually precedes Christmas. And, this decision having been arrived at in a democratic manner, and confirmed by the executive as required by our constitution, it was so advertised.

Now each one of these three steps should have constituted sufficient reason for each individual retailer in Nelson to conform to his schedule regardless of personal opinions if unanimity and public welfare were to be considered at all, and particularly the advertising of this schedule, after which event it was no longer a private affair among the retail merchants of the town. This impromptu meeting which followed, the way this meeting was organized, and the arbitrary revisions made at this meeting, all indicated a lack of confidence in the executive, and the advertising of the original schedule, followed by the revised schedule, is in my opinion tantamount not only to a vote of non-confidence in the executive, but it advertised non-confidence, and publicly censured the whole organization.

This is especially emphasized by the facile and glib manner in which this meeting was arranged, by just a few retailers, and led by one man in particular, none of whom had in the whole year attended forum meetings, nor put in any time or effort in the organization to compensate for the immense harm they did to the organization by this one gesture.

In my personal opinion, and on account of the foregoing, I feel that membership in the Association, and partaking of discussions in the Association, are therefore just as futile as the decisions that may be in future arrived at by the Association. That is, until such time as the Association has sufficient prestige to make its decisions stick, or at least until certain retailers can match their overlarge influence with adult responsibility, so they will realize that if they are too indifferent to achieve their ends by constitutional means, they should neither wish to nor be capable of destroying the entire organization in order to achieve them.

FRANK EBERLE.

Jobs for Thousands Would Be Available With Aluminum Project

VICTORIA, B.C., Dec. 19 (CP)—The Provincial Government expects to hear something definite soon on reported plans for an immediate start by the Aluminum Company of Canada on its $500,000,000 Tweedsmuir Park development.

Lands and Forests Minister E. T. Kenney said today no official statement had been made yet, but "we believe we will be notified shortly."

He gave assurance the Government will throw no barriers in front of the huge hydro-electric development and aluminum producing plant.

"We will facilitate it in every way possible," the minister said.

A weekend report from Ottawa states the U.S. has agreed to buy 500,000 tons of aluminum to be produced by the proposed B.C. plant.

Earlier it was reported the company, which is making tests still to determine feasibility of erecting high-altitude power lines, has a temporary plan in mind which would allow a start on the project at once.

The high-altitude transmission line is from the site of the proposed hydro plant on the Kemano River Northward to the proposed townsite of the company at Kitimat, 42 miles distant.

The temporary plan is reported to be development of a townsite at the mouth of the Kemano River which later would be moved to Kitimat if the transmission line tests show that the line could be operated in the Winter weather.

The temporary townsite would be unsuitable for the ultimate plans.

If Alcan goes ahead with the project, B.C. will be an entirely new industry, a new payroll of millions of dollars, jobs for thousands, more deepsea shipping and establishment of a city of 50,000 at Kitimat.

The proposal calls for damming of a lake and river system in Tweedsmuir Park to change the direction of flow from East to West, creating a water storage system for development of 1,500,000 horsepower.

This would raise the level of the entire Ootsa Lake-Eutsuk Lake-Nechako River system.

At the Western end of the system a 10-mile tunnel would be bored through a mountain to carry water to a point where it would drop 2600 feet to a power plant below.

The power would be transmitted to Kitimat, on Tidewater, where a bauxite smelter and town would be built.

Bauxite would be brought here from British Guiana and parts of America for smelting.

Plan calls for a two-stage development—the first to take three years producing about 150,000 tons of primary metal yearly and requiring 500,000 horsepower hydro development; and the second to take another two years, bringing annual output to 500,000 tons employing a hydro plant with 1,500,000 horsepower capacity.

British peerages are occasionally granted directly to women of distinction or widows of distinguished men.

Esteemed THE WORLD OVER FOR ITS AGE AND MELLOWNESS

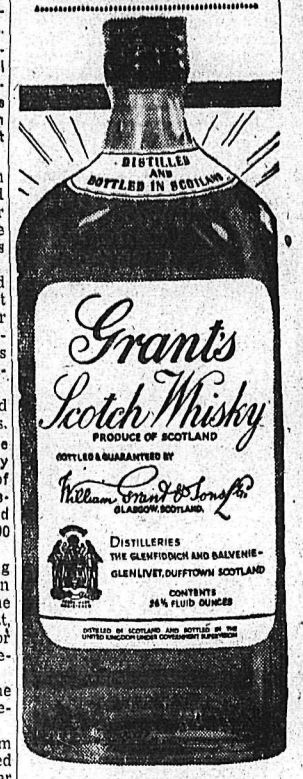

distilled and bottled by WILLIAM GRANT & SONS, LIMITED GLASGOW Scotland

also distillers of famous Grant's BEST PROCURABLE (12 YEARS OLD)

G-50

This advertisement is not published or displayed by the Liquor Control Board or by the Government of British Columbia.

Heavy Snow Hampers North Sask. Travel; Food Supplies Lessen

PRINCE ALBERT, Sask., Dec. 19 (CP)—Travel contitions said to be the worst in 70 years are threatening 2000 Northern Saskatchewan residents with food shortages, a Government official said today.

George Burgess, Welfare Officer returning from an arduous trip to the North-West section of the Province, said many residents of the scattered settlements in the Winter-gripped area will have only fresh fish to eat unless fresh supplies are taken in.

Floyd Glass, Jr., Manager of the Saskatchewan Government Airways, said food and Christmas supplies for the settlements depends on hunters, trappers and fishermen marking out runways on solid portions of lakes and rivers for aircraft.

Trucks that usually take through supplies from Green Lake, 115 miles Northeast of Prince Albert, have bogged down in deep snow. One snow plow is stuck 45 miles North of Green Lake. An estimated 23 inches of snow has fallen.

It has made landing operations by aircraft a hazard. Lake and river surfaces are fluffy and churned. The Beaver and Churchill Rivers are believed unsafe for landing for the rest of the Winter.

The heavy fall has insulated the ice surface, depressing it below the water level or preventing formation of sufficient thickness.

Christmas and other supplies, are piling up at Fort Black. There is no way to move them for distribution to Isle la Crosse, 176 miles Northwest of here.

Whites, Metis and Indians have appealed to the Provincial Government Highway Department for assistance.

"Blacklist" Hotels

TORONTO, Dec. 19 (CP)—W. M. Murdoch, Secretary of the Toronto Musical Protective Association, said today all Sheraton Hotels in Canada have been "blacklisted" by both the Association and the Parent American Federation of Musisians (A.F.L.)

He said union orchestras now performing at Sheraton Hotels in Quebec will withdraw when their present contracts expire. Union men already have been withdrawn from all Ontario Sheraton Hotels.

Commenting on a statement in Montreal by J. C. Udd, President of Sheraton Ltd., Mr. Murdoch said a dispute at the King Edward hotel here touched off the blacklisting.

When Sheraton took over the hotels from the Cardy interests last Winter, 16 musicians at the King Edward were given notice, Mr. Murdoch said. The union protested and the hotel agreed to keep the musicians on until the end of May when the Summer season started. The company then offered to keep on eight men, later increasing it to 11, Mr. Murdoch said.

LONDON (CP) — A huge Norwegian Christmas tree will again shine brightly in Trafalgar Square starting Dec. 20. The custom dates back to the Second World War when fast Norwegian patrol boats stationed in England penetrated German defences along Norway's coast to bring back the navy's Christmas gift to King Haakon — a genuine Norway spruce.

The Erie Canal in New York state was opened in 1825 when the first boat left Buffalo for New York City.

They'll Do It Every Time

By Jimmy Hatlo

Today's Bible Thought

True goodness does not need a false front.—Be not righteous over much.—Eccl. 7:16.

Aunt Het

When I help people, I don't expect pay in the shape o' gratitude, but I do like a little manners. You expect a than-you if you only pass the butter.

LONDON (CP) — A 200-pound pig delayed traffic in Hammersmith's busy Broadway. The pig fell off a truck and created confusion until stopped by a policeman who grabbed its tail.

SANTA

Has the Right Idea...

a gift SUBSCRIPTION to the

Nelson Daily News

TRULY "KEEPS ON GIVING"

Hours of entertaining and informative reading for all the family, in every issue of THE KOOTENAY'S FAVORITE NEWSPAPER

A GIFT CARD accompanies each subscription

Rates by Mail

1 yr: $8.00; 6 mos. $4.50; 3 mos. $2.50; 1 mo. $1.00

By Carrier 25c per week

CALL IN, WRITE, OR PHONE 144

Nelson Daily News CIRCULATION DEPT.

SPORTS

The Sports Eye

By CLIVE FLEMING

The loyal supporters of the Trail Smoke Eaters will tonight get the first glimpse of a couple of new Maple Leafs when Eddie Wares takes his Leafs over to the Cominco Arena.

Pucksters who will likely be in action are rightwinger Johnny Harms and goaltender Eddie Mattwick, a pair who came in over the weekend.

Mattwick will really be on the spot if he is used in Trail, not having been on ice too much this season. He may not be able to show his top form for a week or so.

Eddie is built on the same lines as Ray McMeekin, who tended the twine for Kelowna Packers. He seldom goes down, and has a fair set of hands. In the Leaf workout Tuesday night he was at a decided disadvantage, wearing skates which were a couple of sizes too large, but he'll be able to prove himself when he is properly outfitted.

Stan Chmiel, who worked out with Eddie earlier this season down in Brandon, says he'll come through with the goods. Before he arrived in town, Stan said that Eddie was pretty good in holding rebounds, which has been the main fault of Bobby McNabb, the present Leaf netminder.

With the arrival of these two players, the club will likely be pruned a little more.

Looking at the Leaf lineup, you could find several rightwingers, a type of player supposed to be hard to find. On the local senior outfit there are Johnny Harms, Johnny Fargher, Neil McClenaghan, Sonny Willock, Don Haley and Connie McBeth. Red Koehle, Stan Chmiel and Red Matthews have all chewed up ice on the right flank.

The extent of Dave Livingstone's suspension for clubbing Red Koehle will be made public today by Gerry Thomson, B. C. A. H. A. President. Koehle is still taking treatments from Trainer Steve Cameron.

Chance Awaits Detroit to Take Over Top Position in N.H.L.

MONTREAL, Dec. 19 (CP) — Detroit Red Wings will have a chance this week to dislodge Toronto Maple Leafs from first place in the National Hockey League standings.

Holders of the Stanley Cup, the Wings are a mere three points behind the Leafs, and also have played three games less.

This week, Detroit will clash with the third place Chicago Black Hawks, Montreal Canadiens and the cellar-dwelling New York Rangers. Toronto will be playing against Montreal and Boston Bruins, and should get tough opposition from the Montrealers who have just broken a long run of defeats.

In the individual scoring race, five Torontonians hold the first five positions.

Max Bentley still clings to first place with 11 goals and 21 assists for a total of 32 points. Three points behind is Ted Kennedy with nine markers and 20 assists. Kennedy is now only one assist short of Bentley's pace-setting record for the season.

Detroit's Terry Sawchuk is top team-average goalie with the least goals scored against him. Turk Broda of Toronto is leader in the shutouts division with five.

Toronto continues to add penalties to its long list, leading with a current total of 361 minutes. This week, two players share "bad man" honors with 58 minutes each in the cooler. They are Toronto's Gus Mortson and Ted Lindsay of Detroit.

The Leaders:	G	A	Pts	Pen Mts
M. Bentley, Tor	11	21	32	18
Kennedy, Tor	9	20	29	8
Sloan, Tor	16	11	27	46
S. Smith, Tor	15	11	26	6
Gardner, Tor	11	15	26	16
Howe, Det	12	12	24	39
Richard, Mont	13	9	22	37
R. Conacher, Chi	11	11	22	4
Lindsay, Det	9	12	21	58
D. Bentley, Chi	7	14	21	12
Curry, Mont	10	9	19	11
Abel, Det	8	11	19	10
Lewicki, Tor	7	12	19	10

GOALKEEPERS' RECORDS:

	Goals G	Ag	Shut	Av
Sawchuk, Det	28	55	4	1.96
x-Broda, Tor	20	41	5	2.05
Rollins, Tor	12	21	1	1.75
Toronto goals	31	62	6	2.00
Lumley, Chi	27	70	3	2.59
Almas, Chi	1	5	0	5.00
Chicago totals	28	75	3	2.68
McNeil, Mont	31	76	4	2.45
Gelineau, Bos	29	86	2	2.96
Rayner, N. Y.	28	85	1	3.03
Francis, N. Y.	1	5	0	5.00
New York totals	29	90	1	3.10

(x—Broda replaced Rollins after 26:50 minutes of play Dec. 2.)

Penalties in minutes by clubs:

Boston 242, Detroit 258, New York 274, Chicago 277, Montreal 322 and Toronto 361.

STANDING:

	W	L	T	F	A	Pts
Toronto	18	7	6	101	62	42
Detroit	17	6	5	89	55	39
Chicago	11	11	6	75	75	28
Montreal	10	15	6	65	76	26
Boston	8	16	5	62	88	21
New York	4	13	12	54	90	20

CALGARY (CP)—Sale of city land in Calgary this year is expected to reach $1,150,000, compared with the record of $790,600 in 1949. A report on the first 11 months shows sales of $1,208,000.

WORLD-FAMED
John Begg
The Superior Scotch
26-50
This advertisement is not published or displayed by the Liquor Control Board or by the Government of British Columbia.

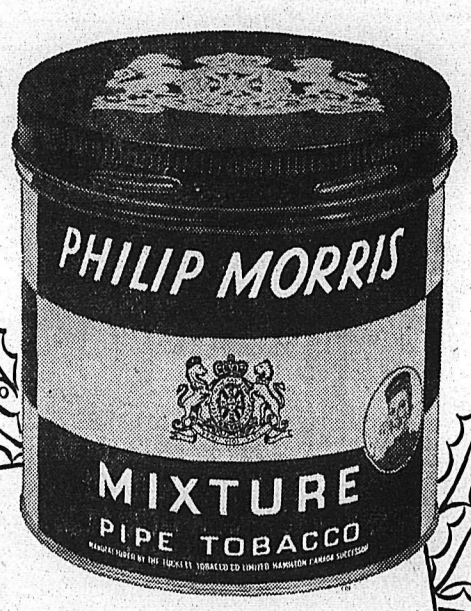

Give that man in your life "Philip Morris" for a Happy Christmas
PT-30

Red Wings Wallop Black Hawks 6-1

DETROIT, Dec. 19 (CP)—Detroit Red Wings crept to within a point of the National Hockey League-leading Toronto Maple Leafs tonight as they swamped Chicago Black Hawks 6-1 in a one-sided game before 10,038 fans.

The injury-riddled Black Hawks scored the first goal of the night but that was their sole claim to distinction tonight. They seldom were in the game after that as the Wings scored in every period.

Detroit's victory left it just a step behind Toronto which was idle tonight. It was the eighth game in a row without defeat for the Red Wings who gave their old teammate, Harry Lumley, a real workout in the Chicago net. He piled up 32 saves, half of them in a busy first period in which Detroit goalie Terry Sawchuk had only three.

SUMMARY

First period—1. Chicago, Brown (Lundy, Bodnar) 4:14; 2. Detroit, Goldham (G. Stewart, Prystai) 9:29.

Penalties—Fogolin, Gravelle.

Second period—3. Detroit, Lindsay (Prystai, Peters) 4:09; 4. Detroit, Peters (Reise, McFadden) 5:46.

Penalty—Regan.

Third period — 5. Detroit, Abel (Kelly, Reise) 2:56; 6. Detroit, Howe (Abel) 12:14; 7. Detroit, Raglan (Lindsay) 19:14.

Penalty—Brown.

Canucks Score 3 Goals in Five Minutes for Tie

VANCOUVER, Dec. 19 (CP) — Murph Chamberlain's Vancouver Canucks, trailing badly, exploded for three goals in five minutes tonight to grab a 4-4 Pacific Coast Hockey League tie with Victoria Cougars.

The deadlock left the standings unchanged. Both teams are tied for fourth place.

The tying goal—Mike Narduzzi's marker at 19:07 of the final period—was scored with Canucks playing with six forwards. Chamberlain even yanked goalie Hec Highton.

The Cougars led 2-0 at the end of the first and 4-1 at the end of the second. Vancouver was scoreless until Bush Jackson, assisted by Eric Unger and Bill Shill, broke through at 17:57 of the second.

Victoria scorers were Bob Frampton, Joe Evans, Stan Burman and Eddie Mazur. Bad man of the ice was Victoria's Fiore Goegan, who got three penalties.

Other Vancouver marksmen in the hectic third were Unger and Bill Shill.

Vernon Ousts Kelowna 4-3

VERNON, B.C., Dec. 19 (CP) — Vernon Canadians—told to produce or else—defeated the second-place Kelowna Packers 4-3 tonight in a rugged Mainline-Okanagan hockey game.

The Canadians took a 1-0 lead in the opening period and continued to hold a one-goal margin in the second at 3-2. Both teams scored once in the third.

Vernon goals went to Len Wallington, Eddie Thomas, Bill Turner and Alex Rittson. For Kelowna, Mike Durban, Jimmy Lowe and Bud Gourlie did the scoring.

Summaries:

First period—1 Vernon, Wallington (Turner) 6:15.

Penalties—Holmes, Durban.

Second period—2 Kelowna, Durban (Knippleberg) 1:18; 3 Kelowna Lowe (Sullivan) 6:08; 4, Vernon, Thomas (Hage, Booth) 11:12; 5 Vernon, Turner (Rittson) 14:23.

Penalties—Holmes, Jakes, Lowe.

Third period—6 Vernon, Rittson (Wallington) 2:03; 7 Kelowna, Gourlie 19:59.

Penalties—Daski, Amundrud.

NEW ORLEANS, Dec. 19 (AP) — Jockey Willie Shoemaker won his 358th race this year aboard Henry Forrest's Flatbush at the fairground today.

Shoemaker had four other mounts but the best he could do was two seconds, third, and fourth.

Joe Culmone, the nation's leading rider with 370 wins, cancelled his jockey assignments at Tropical Park again today, virtually writing off his effort to better the all-time riding record set by Walter Miller in 1906. Miller won 388 that year. Culmone was injured Saturday.

LARRY KWONG IN SECOND SPOT IN QUE. SCORING

MONTREAL, Dec. 19 (CP) — Larry Kwong, whose family lives in Calgary, is in second place in Quebec Senior Hockey League scoring, individual statistics released tonight show.

Kwong, playing with Valleyfield Braves, has racked up 17 goals and 26 assists for a total of 43 points. Leading the circuit is Dick Gamble of Quebec, whose 29 goals and 21 assists put him well in front.

Larry played for Trail Smoke Eaters in the 1946-47 season.

Yankees to Play Exhibition Games On West Coast

NEW YORK, Dec. 19 (AP) —The world champion New York Yankees will play 12 exhibitions in California next March in their first visit to the Pacific Coast.

All told the Yankees will play 36 exhibition games, 20 against major league clubs according to the Spring training program, announced today by General Manager George M. Weiss.

In their 11-day swing through California, the Yanks will play only one major team, the Chicago White Sox, in a special home-coming day for Manager Casey Stengel in his home town of Glendale.

Californians thus will get their first glimpse of such noted home sons as Joe DiMaggio and Gerry Coleman in the livery of the world champions.

The Yankees, who made a one-year exchange of Spring training bases with New York Giants, will have their headquarters at Phoenix, Ariz., home town of co-owner and vice president, Del Webb.

GOOD AND BAD NEWS FOR WHITE SOX

CHICAGO, Dec. 19 (AP) — The Chicago White Sox baseball club got both bad and good news from two scattered points today.

Joe Kirrene, 19-year-old bonus second-sacker, informed the American League club from Sacramento, Calif., he had decided to enlist in the Coast Guard. Kirrene, signed for a reported $25,000, said he recently got a military draft notice.

From Caracas, Venezuela, Sox General-Manager Frank Lane received a letter from star shortstop Carrasquel saying he had played a few games in Caracas and his injured knee apparently was mended completely.

JOCKEY SUSPENDED

MIAMI, Fla., Dec. 19 (AP)— Apprentice Jockey James Picou was suspended today for five days for rough riding.

Racing stewards at Tropical Park based the penalty on Picou's ride astride Power Drunk in the fourth Monday. Jockey Ken Church of Windsor, Ont., narrowly averted a spill. Power Drunk finished eighth in the race.

Strikes 'n' Spares

GOVERNMENT LEAGUE

Ladies' high single—E. Sien, 270.

Ladies' high aggregate—Lois Taylor, 605.

Men's high single—and high aggregate—S. Horvath, 245 and 605.

High team single — Chipmunks 1000.

High team aggregate— Terrible Termites, 2600.

Scores follow:

TERRIBLE TERMITES

L. Taylor 605, A. Boyce 394, L. Chase 408, S. Howarth 635, M. Ramsden 558. Total 2600.

EAGER BEAVERS

W. Dow 217, M. Litster 353, S. Linton 445, B. Wicken 439, F. Ozeroff 571. Spot 399. Total 2424.

ATOM SMASHERS

B. Wicken 478, F. Litster 394, S. Boulter 515, J. Paul 434, M. Paul 484, spot 147. Total 2452.

FLYING EAGLES

F. Gill 531, G. Cone 544, P. MacLeod 387, B. Robinson 462, M. Quance 430. Total 2354.

CHIPMUNKS

E. Sien 459, M. Gordon 558, J. Watson 524, L. Amundsen 414, G. Gill 626. Total 2581.

TIMBER WOLVES

B. Ramsden 600, M. McKinley 494, G. Hall 344, A. Brethour 220, H. Holmberg 450, spot 24. Total 2132.

MIXED LEAGUE:

Ladies' high single and aggregate—Winnie Valentine 237 and 558.

Men's high single and aggregate—Harry Kennell, 257 and 723.

High Team single—Atoms 959.

High team aggregate — Atoms, 2835.

SAD SACS

Joe Amatto 306, Margaret Thain 514, Lorraine DeGirolamo 492, Louis Wild 365, Doreen Allan 505. Total 2182.

JONELLA

Ina Liness 462, Henry Bentham 492, Phylis Gillott 441, Ted Cole 469, Greta McCulloch 479, spot 366. Total 2709.

ATOMS

H. Kennell 723, Mrs. L. Kennell 537, Mrs. L. Koehle 490, E. J. Waterer 504, F. Koehle 581. Total 2835.

KELLY DOUGLAS

Vic Hudson 454, Tom Sewell 523, Vera Postnikoff 397, Lil Cartwright 438, Lillian Anderson 526. Total 2338.

HUDSON'S BAY

E. Laybourne 576, W. Lawrence 445, A. Ward 542, M. Brodie 314, low score 411, spot 201. Total 2489.

OCCIDENTAL

D. Wassick 424, I. Wassick 541, W. Valantine 558, L. Platt 352, R. Wassick 395, spot 60. Total 2330.

"Teeder" Is 25

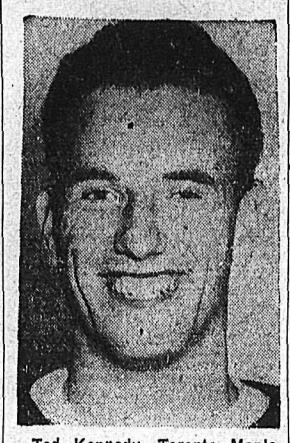

Ted Kennedy, Toronto Maple Leaf captain, just celebrated his 25th birthday. Rated by many as the top competitive player in the N.H.L., Ted is currently running in second spot in the scoring race. —Central Press Canadian.

Finney Gains On Kilburn for Scoring Honors

REGINA, Dec. 19 (CP) — Sid Finney, sophomore Calgary Stampeder centreman, is closing in on Edmonton's Colin Kilburn in the Western Canada Senior Hockey League scoring list.

Official statistics released today by League President Al Pickard show Finney has 31 points, only three behind Kilburn's league-leading total.

Kilburn, the 1949-50 league scoring champion, has led the pointgetters since early in the schedule.

Larry Zeidel, bruising Saskatoon defenceman, still holds "badman" honors with 77 minutes in penalties. His teammate, Howie Milford, is next in line with 66 minutes. Saskatoon is the most penalized team with 352 minutes in penalties, Calgary 245 and Regina 215.

Edmonton's Ray Frederick has the best record among the goaltenders. He had allowed 68 goals in 26 games for an average of 2.615 goals a game. Russ Dertell of Calgary is second with a 3.5 average.

Frederick leads in shutouts with two.

The leaders	GP	G	A	Pts	Pim
Kilburn, Edb.	26	13	21	34	40
Finney, Cal.	28	16	15	31	8
McCullough, Sas.	27	18	11	29	17
Scott, Cal.	26	15	12	27	2
Anderson, Edm.	26	11	16	27	12
Barry, Edm.	26	10	16	26	26
Pringle, Edm.	26	15	10	25	42
Rouse, Sas.	27	12	11	23	4
Staley, Sas.	27	10	13	23	20
Anderson, Cal.	26	9	14	23	8
Kyle, Regina	18	8	15	23	21
Pechet, Cal.	27	7	16	23	26

With Stane And Besom

Tuesday night curling results:

7 P. M.:

H. Farenholtz 11, J. Milne 8.

C. Suitor 14, D. Creighton 10.

W. McLeary 10, H. C. Carne 8

F. Carmichael 11, W. A. Triggs 5

W. Kline 9, L. G. Peerless 9

9 P. M.

J. Harvey 6, W. A. Duckworth 10

R. J. Riesterer 10, E. Horton 9

A. Waters 12, H. Holmberg 7

J. A. B. Will 12, W. Bush 8

Hockey Standings

UNITED STATES LEAGUE

	W	L	T	F	A	Pts.
Omaha	16	6	2	105	68	34
Tulsa	12	10	2	100	87	26
St. Paul	11	12	3	75	80	25
Milwaukee	10	10	4	87	92	24
Denver	11	13	0	85	86	22
Kansas City	8	16	3	93	131	19

AMERICAN HOCKEY LEAGUE

Eastern Division	W	L	T	F	A	Pts.
Hershey	18	9	1	107	88	37
Buffalo	17	9	2	137	94	36
Providence	11	14	3	103	113	25
Springfield	11	16	2	112	118	24
New Haven	5	23	0	74	154	10
Western Division						
Cleveland	18	8	3	112	82	39
Cincinnati	15	9	5	96	82	35
Pittsburgh	13	10	4	77	56	30
St. Louis	11	15	2	87	100	24
Indianapolis	10	16	2	93	111	22

FIGHTS

By The Associated Press

PROVIDENCE, R. I.—Rocky Marciano, 190¼, Brockton, Mass., stopped Bill Wilson, 229½, Charlotte, N. C., 1.

PHILADELPHIA—Ike Williams, 144, Trenton, N. J., outpointed Rudy Cruz, 138, Los Angeles, 10 (nontitle.)

SALT LAKE CITY—Jack Nelson, 182, Tooele, Utah, knocked out Sonny Orrocks, 202, Spokane, 5.

Kootenay Valley Motor Freight
Serving
Nelson - Castlegar - Trail - Rossland
TRUCKS LEAVING NELSON AND TRAIL DAILY
Phone
TRAIL 135 | ROSSLAND 290 | NELSON 35

Car Bonspiel Winners in Nipawin 'Spiel

NIPAWIN, Sask., Dec. 19 (CP) — Five winners of car bonspiels may be in the field when Nipawin Curling Club's annual automobile bonspiel opens here Jan. 5.

Among the winners already entered are Howard Wood, Al Derrett and Grant Watson, all of Winnipeg. Requests for information have been received from Leo Johnson of Winnipeg, recent winner at Edmonton, and the Campbell brothers of Avonlea, Sask., who carried off the premier award in two bonspiels in their home province last Winter.

Officials said the "World Series of Curling" would go on regardless of the entry.

Other well-known skips who have paid entry fees to Marius Belovich, club secretary, are Bill Childs and Ernie Gerrand of Regina, Bill Cleveland of Fairlight, Sask., Ole Olson of Edmonton and Frank Kleffman of Hibbing, Minn.

Bonspiel officials said 36 rinks already have paid their entry fee. This compares favorably with entries in previous years.

Extra Sessions For Figure Skaters

Members of the Nelson Figure Skating Club will have several more hours added their skating schedule during the Christmas holidays. A schedule drawn up for the remainder of the week will provide several morning sessions as well as evening skating.

Skating will be held Wednesday from 8 to 10 a.m., Thursday from 8 to 10 a.m., and 6:30 to 9:30 p.m., Friday 8 to 10 a. m. and 4:36 to 6:00 p.m. Saturday, 7 to 9 a.m. and 4 to 5 p. m. and Sunday 12:30 to 1:30 p.m.

Hockey Scores

By The Canadian Press

CAPE BRETON SENIOR

North Sydney 2, Sydney 3

QUEBEC JUNIOR

Verdun 6, Montreal Canadiens 3

Montreal Nationales 1, Montreal Royals 0

O.H.A. JUNIOR A

Guelph 3, St. Catharines 5

THUNDER BAY JUNIOR

Fort William Canadiens 5, Port Arthur Flyers 4 (overtime)

EASTERN CANADA SENIOR

North Bay 5, Pembroke 6

W.C.J.H.L.

Calgary 2, Lethbridge 8

MOAHL

Vernon 4, Kelowna 3

PCHL

Victoria 4, Vancouver 4.

Migratory birds are protected under a federal law known as the Migratory Birds Convention Act.

Locatelli Rolls 879 to Set New Season Five-Pin Record

Carl Locatelli, rolling in the Men's Commercial League, set a new season high mark of 879 at the Bowladrome Monday night.

The new aggregate bettered Locatelli's own previous high of 876, set earlier this year. Included in the string was a lofty 390 single which tied the city season record set a few weeks ago by Bruce Malcolm.

Men's Commercial League results follow:

High team single—Grocers, 1200.

High team aggregate — Grocers, 3068.

League standing—111th Bty. 41; Madden 38; Simpson's 33; Standard 31; Grocers 31; Scholars 29; Nationals 28; Mashers 26; Queen's 22; Freight Shed 21; Taximen 19; Brewers 17.

STANDARD — C. Peters 580, T. Perry 410, E. Wheeler 596, low score 504, D. Macrae 622. Total 2712.

TAXIMEN—J. Phillips 489, J. Bonacci 391, low score 552, J. Blaney 442, J. Seaby 565. Spot 174. Total 2613.

QUEEN'S—B. Kelly 601, W. Hallman 639, B. Towhey 474, D. Valentine 489, B. Kenzie 729. Total 2932.

111th H.A.A. BTY.—F. Lindgren 538, T. Cole 585, K. Loewen 463, D. Iceton 688. Spot 54. Total 2802.

FREIGHT SHED—R. McCandlish 385, B. Jarbeau 467, B. Proudfoot 389, L. Gagnon 557, D. Proudfoot 438. Total 2236.

NATIONALS — T. J. Moorcroft 439, W. J. Sinclair 653, W. R. French 465, E. J. Smith 495, B. Malcolm 657. Spot 72. Total 2781.

SIMPSON'S—G. Gullivan 642, A. Stevens 691, G. Richardson 458, F. Aikins 462, H. Kennell 775. Total 3028.

GROCERS—F. Thompson 638, J. Dunnett 477, B. Vickers 572, T. Mansell 565, B. Latremouille 567. Spot 249. Total 3068.

BREWERS—A. Macrone 515, C. Mills 495, F. Wah 696, L. Whitelock 528, A. Herchuk 688. Total 2922.

MASHERS—D. Hall 672, C. Lindsay 571, F. Heddle 517, B. Topham 583, L. T. Woods 632. Total 2975.

SCHOLARS—P. Renwick 559, D. Kennedy 431, K. White 475, R. Carmichael 622, C. Locatelli 879. Spot 24. Total 2990.

Ullyot Takes Over Kirk's Scoring Lead

SEATTLE, Dec. 19 (CP)—For the first time since the Pacific Coast Hockey League season got under way, New Westminster's Norm Kirk isn't at the top of the scoring parade.

Kirk went pointless in his last four games and gave way to teammate Ken Ullyot who picked up four points for a total of 39, two above Kirk. Portland's Walt Samanski ranks third at 36.

SKATING TODAY
General: 2:00-4:00 p.m.
WEDNESDAY NITE
PROGRAMME SKATING
8:15 to 10:15 P.M.
Adults 35c

GAME 11 HOCKEY GAME 11
BOXING DAY
3:00 P.M.
NELSON vs KERRISDALE
(Doors Open 2 p.m.)
RESERVED SEATS $1.00 GENERAL ADMISSION 75c
CHILDREN 35c
ADVANCE RESERVE SEAT SALE
Saturday (Dec. 23rd) — 10:00 A.M. - 6:00 P.M.
Boxing Day — 10:00 A.M. - 3:00 P.M.
CIVIC CENTRE OFFICE

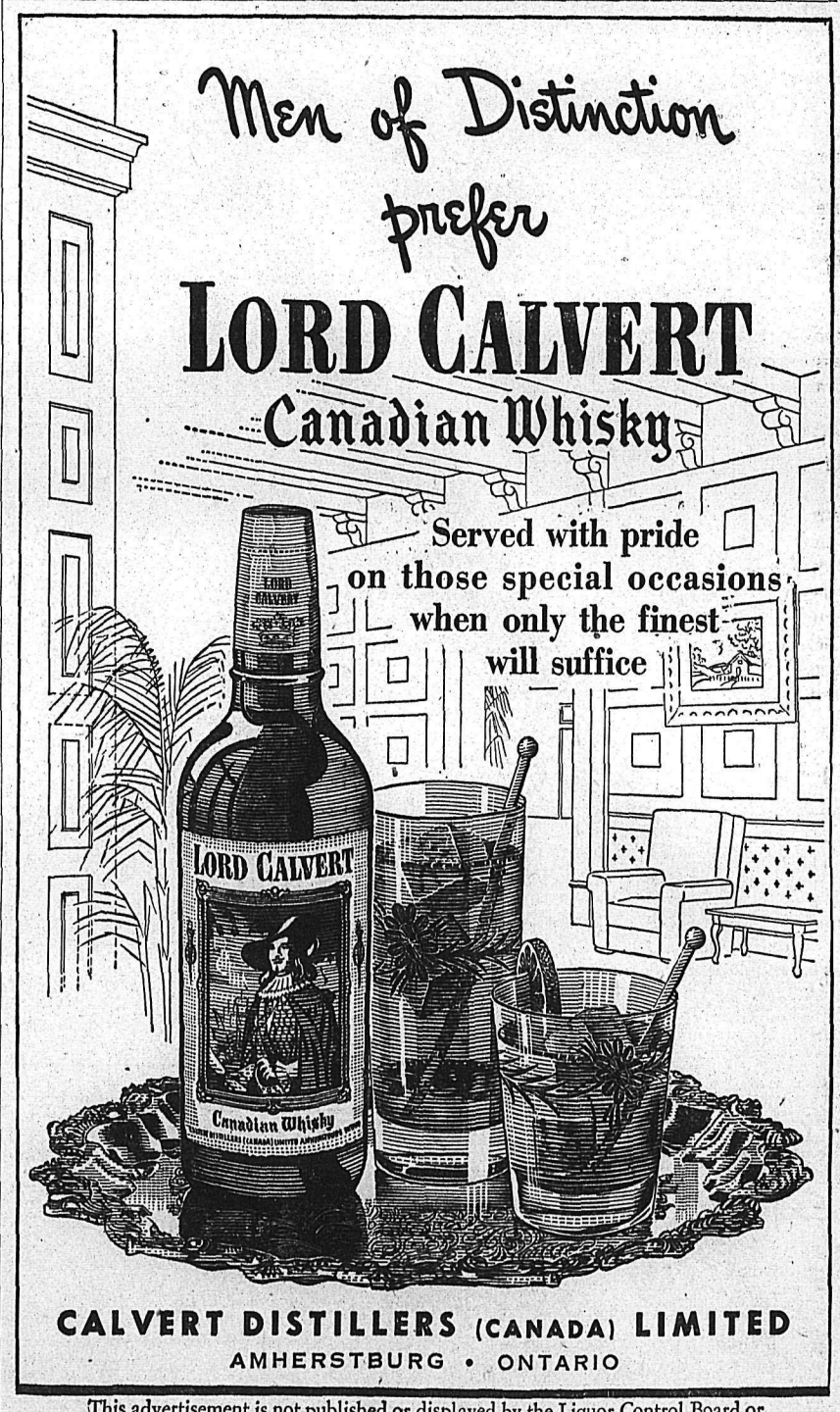

This advertisement is not published or displayed by the Liquor Control Board or by the Government of British Columbia.

LI'L ABNER

PHONE 1032 **HOME FURNITURE CO. LTD.** NELSON B. C.
YOUR HEADQUARTERS FOR BEAUTIFUL CHRISTMAS GIFTS

HENRY

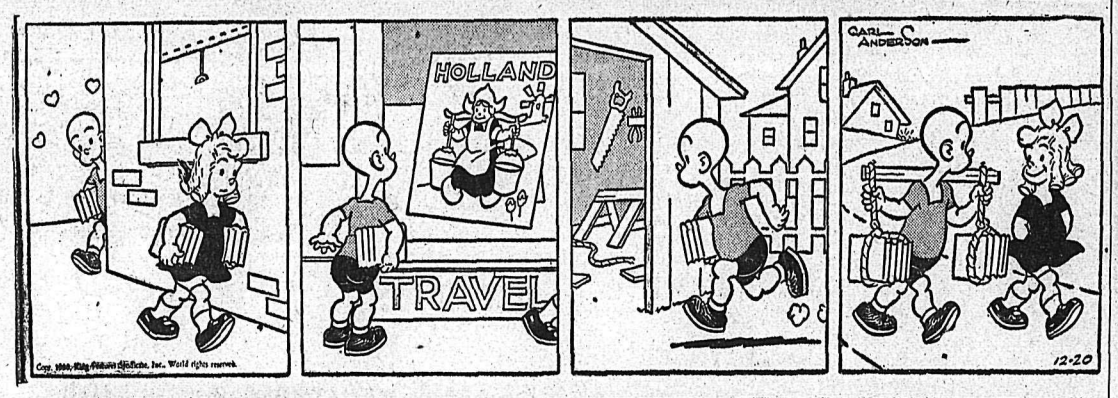

KING OF R.C.M.P.

BLONDIE

SECRET AGENT X-9

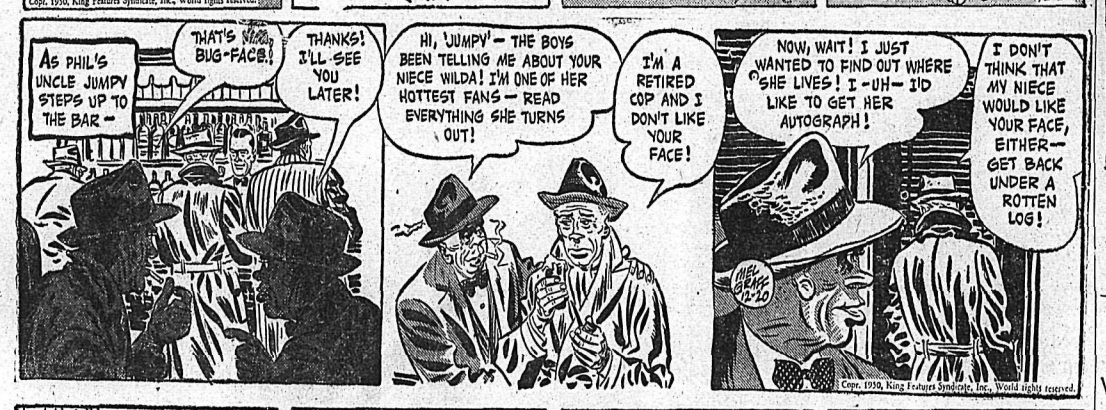

DONALD DUCK

BUZZ SAWYER

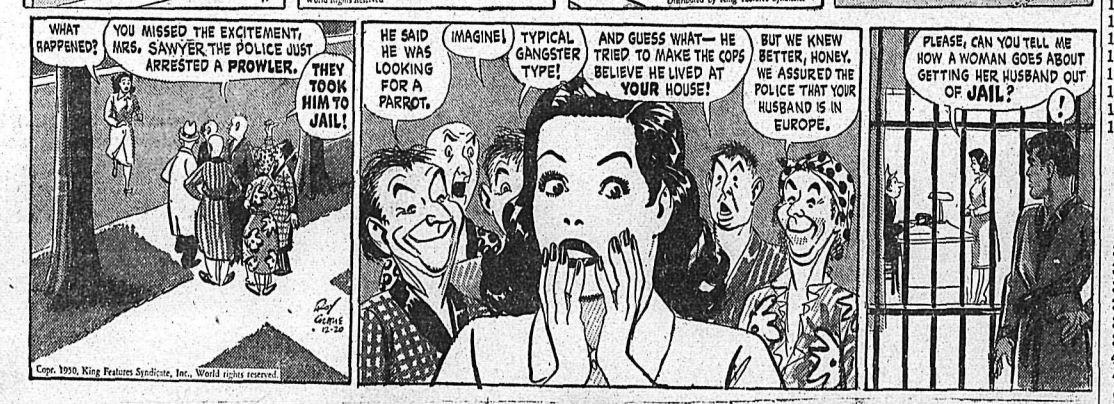

JIGGS

TODAY'S *News Pictures*

Piggy-Back

Eight-year-old Mirdza Freimanis rests on a New York City pier after arriving on the Navy transport General C. H. Muir from Bremerhaven, Germany. The Latvian girl carries her doll piggyback and leans on a walking-stick. With her parents and sister she is en route to Webster City, Ia.—AP Wirephoto.

Marine Burial Ceremony

This is a general view showing row after row of Marine crosses at solemn burial ceremony at Hungnam, North Korea, of boys who will not be home for Christmas. Marine firing squad in background.

—AP Wirephoto via radio from Tokyo.

Cake Baked to a Duchess' Taste

The Duchess of Windsor (centre) savors the flavor of the $25,000 prize-winning cake baked by Mrs. Peter Wuebel (left), wife of a Redwood City, Calif., baker, in the Grand National Bake-Off sponsored by the Pillsbury Mills. Holding the cake as Mrs. Wuebel holds her check is Philip W. Pillsbury, President of the sponsoring company. Presentation of the check was made by the Duchess at a luncheon in the Waldorf-Astoria Hotel, New York City. An orange "Kiss Me Cake" won the contest for Mrs. Wuebel.—AP Wirephoto.

Father and Daughter

President Truman looks every inch the proud papa as he clasps an arm around his daughter Margaret at a "father and daughter" dinner at the National Press Club in Washington. It was the first public appearance of the two since the President wrote the letter threatening to beat up a Washington Post music critic for saying his daughter Margaret's voice was flat.—AP Wirephoto.

Says Eating Public Like a Little Love

PORT ARTHUR, (CP) — George L. Wenzel of Austin, Tex., suggests Canadian restaurateurs should "make a little love to the public."

Mr. Wenzel, a restaurant consultant, conducted a two-day course here.

He said showmanship and a little knowledge of the science of cooking are necessary attributes in the successful operation of a restaurant.

There is defintely something lacking in the majority of Canadian restaurants, he said.

"Your busines should be operated with a little of the Barnum and Bailey circus flavor. Make a little love to the general public and treat the children with special attention."

ON THE AIR

WEDNESDAY, DEC. 20, 1950

CKLN
1240 ON THE DIAL

7:00—News
7:05—Top of the Morning
7:30—News
7:35—Top of Morning
8:00—News
8:10—Sports News
8:15—Breakfast Club
8:45—For You Madam
9:00—News
9:01—Betty and Bob
9:15—Western Tunes
9:45—Musical
10:00—Time Signal and Train Time
10:01—Ladies Choice
10:15—Tom, Dick and Harry
10:30—Tel Oliver Show
10:45—Robin Hood Musical Kitchen
11:00—News
11:05—Song Parade
11:30—Aunt Mary
11:45—Notice Board
12:15—News
12:25—Sports News
12:30—Farm Broadcast
12:55—Report from Parliament Hill
1:00—News
1:01—Wednesday Serenade
1:45—Our Children
1:56—Women's Commentary
2:00—The Festive Season
2:30—Kootenay Concert
3:00—News
3:01—Mid-Afternoon Listening
3:14—Train Time
3:15—Don Messer's Islanders
3:30—Musical Roundup
3:45—Pacific News
4:00—Jimmy Shields
4:15—Music by Goodman
4:30—Letters to Santa
5:00—Sacred Heart
5:15—Superman
5:30—News
5:40—Sports News
5:45—Myrt and Marge
6:00—Teen Time
6:30—Cavalcade of Melody
7:00—News
7:15—News Roundup
7:30—CBC Wednesday Night
10:00—News
10:15—The Art of Living
10:30—New Concert Orchestra
11:00—U. N. Today
11:15—Collector's Items
11:55—News Nite-cap.

Michelangelo, who lived between 1475 and 1564, was a painter, sculptor, poet and architect.

THURSDAY, DEC. 21, 1950

CKLN
1240 ON THE DIAL

7:00—News
7:05—Top of the Morning
7:30—News
7:35—Top of the Morning
8:00—News
8:10—Sports News
8:15—Breakfast Club
8:45—For You Madame
9:00—News
9:01—Betty and Bob
9:15—Western Tunes
9:45—Musical
10:00—Time Signal and Train Time
10:01—Ladies' Choice
10:15—Tel Oliver Show
11:00—News
11:05—Song Parade
11:30—Aunt Mary
11:45—Notice Board
12:15—News
12:25—Sports News
12:30—Farm Broadcast
12:55—Report From Parliament Hill
1:00—News
1:01—Thursday Serenade
1:30—Wife Saver
1:45—School for Parents
1:56—Women's Commentary
2:00—The Festive Season
2:30—Journey to Melody
3:00—News
3:01—Mid-Afternoon Listening
3:14—Train Time
3:15—Western Five
3:30—Musical Roundup
3:45—Pacific News
4:00—The Sunshine Society
4:30—Letters to Santa
5:00—Sacred Heart
5:15—Superman
5:30—News
5:40—Sports News
5:45—Myrt and Marge
6:00—Your Hit Parade
6:30—Cavalcade of Melody
7:00—News
7:15—News Roundup
7:30—Eventide
8:00—Citizens Forum
8:40—Citizens Forum News
8:45—The Metre-Reader
9:00—Vancouver Concert Orch.
9:30—Winnipeg Drama
10:00—News
10:15—Dateline Winnipeg
10:30—Dance Time
11:00—U. N. Today
11:15—Dance Time
11:30—Dance Time
11:55—News Nite-Cap

DAILY CROSSWORD

ACROSS
1. A merry tune
5. First man (Bib.)
9. Eyelashes (Anat.)
10. Walked back and forth
12. Death notice
13. A season of the year
14. Brahman title
15. Immense
16. Toward
17. Scaling device
19. Ireland (poet.)
21. Vase with a foot
22. Suffix used in adjectives
23. Tea box
26. Ensigns
28. Poem
29. Court
30. Ostrich-like bird
32. Stir
36. Northeast (abbr.)
37. Cherish
39. Vitality
40. Valuable fur
42. Tiny
43. Plunder (archaic)
44. Lubricated
45. One who dyes things
46. Resorts

DOWN
1. Ancient name for North Africa
2. Greek epic poem
3. Ignited
4. Tantalum (sym.)
5. Sacred bull (Egypt.)
6. Italian poet
7. Division of a play
8. An assembly
9. Fuel
11. Male honeybees
13. Put on guard
15. Absolute
18. Unexploded bomb
20. Narrow inlet (geol.)
23. Angle
24. Stuck fast
25. River (Eng.)
26. The forward part
27. Game at cards
29. Flutter
31. Living
33. Fleshy pendent in back of mouth
34. Terms used in trigonometry
35. Fresh-water tortoise
38. Extraordinary person
41. Spring month
42. Apple seed
44. Bone (anat.)

Yesterday's Answer

	C	L	A	P		S	C	A	B	
A	R	E	T	E		O	A	V	E	S
D	E	V	O	T	E		L	A	S	T
I	T	E	M		R	O	E		I	O
T	E	E		N	O	O	N		E	R
			B	E	S		D	O	G	E
S	P	O	O	F		P	A	G	E	S
T	U	F	T		B	A	R			
A	L		C	H	O	W		A	F	T
I	S		H	E	M		A	R	E	A
N	A	P	E		B	U	L	G	E	R
S	T	A	R	E		L	A	U	D	S
	E	L	S	A		U	S	E	S	

12-20

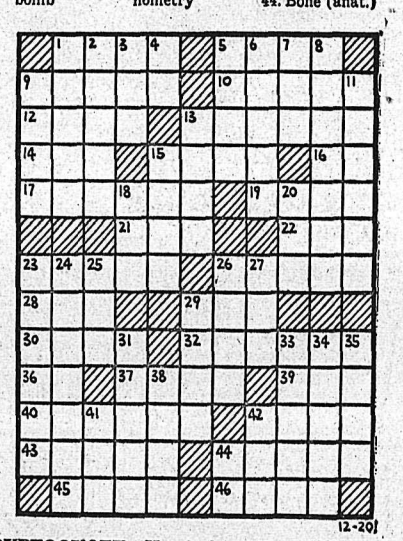

DAILY CRYPTOQUOTE—Here's how to work it:

A X Y D L B A A X R
is L O N G F E L L O W

One letter simply stands for another. In this example A is used for the three L's, X for the two O's, etc. Single letters, apostrophies, the length and formation of the words are all hints. Each day the code letters are different.

A Cryptogram Quotation

M V A T M C B F J A Z F M V M S P M V F B
T C K W A Z V A T Z A B V H S A V A S Z S A M G V-
A J G S P B M — W C Z A W W.

Yesterday's Cryptoquote: 'TIS WELL SAID AGAIN; AND 'TIS A KIND OF GOOD DEED TO SAY WELL—SHAKESPEARE.

Distributed by King Features Syndicate

CLASSIFIED ADS

PERSON-TO-PERSON WANT ADS FOR QUICK RESULTS!

Phone 144 Deadline for Classified Ads—5 p.m. **Phone 144**

BIRTHS

HASHIMOTO — To Mr. and Mrs. . Hashimoto of New Denver, B.C., t the Slocan Community Hospital, ecember 17th, a daughter.

WUITSUIK — To Mr. and Mrs. nton Wuitsuik, Fruitvale, at Trail-adanac Hospital, Dec. 4, a daugh-er.

SIMMS — To Mr. and Mrs. Len imms of Montrose, at Trail-Tada-ac Hospital, Dec. 8, a son.

HARPER — To Mr. and Mrs. Har-ld Harper of Montrose, at Trail-adanac Hospital, Dec. 9, a son.

HELP WANTED

VANTED — SEC'T'Y-TREASURER for School District No. 18 (Golden), duties to commence January 15th, 1951. Apply stating business experience, salary expected, and enclose references. Applications must be in the hands of the undersigned not later than December 31, 1950. — Mr. J. D. Nicholson, Chairman of the Board of School Trustees, Box 33, Golden, B.C.

TEACHER—FOR SOUTHERN YUkon Anglican Residential School, January 1st. Apply Indian School Administration, 102 Bank Street, Ottawa, Ontario.

WANTED—BOY AGE 17 TO 20, for parts dept. Apply Sinnerud Truck & Tractor Ltd., Nelson, B.C.

WANTED — WOMAN TO DO housework, by the hour. Phone 407-R.

BUSINESS OPPORTUNITIES

FOR SALE — 1. GROCERY AND meat store, and filling station, with 5-room living quarters. 2. Cafe, business office and living quarters. Building 50 ft. x 44 ft. Cafe can rent from January 2, 1951. 3. 4 room house with orchard. All buildings on one lot. Can be divided in 3 or 4 parts. 4. 4 room modern house on 2 corner lots. Sell for less than cost of building. 5. Business building with living quarters and 4 room house, standing on one lot, can be divided in two. All buildings selling for less than building costs. Ill health reason for selling. For full particulars, apply F. Eremenko, Box 23, Castlegar, B.C.

FOR SALE, MISCELLANEOUS

FOR SALE — MODERN WHITE enamelled Hotpoint electric-coal combination range. Hot water coil. Excellent condition. Also Continuous-Post brown enamelled double-bed with spring and mattress. Phone 1361.

FOR SALE — BEACH COAL range. Also attachment for oil, both in good condition. Phone 1329-Y.

PIPE — FITTINGS — TUBES, SPECIAL low prices. Active Trading Co., 935 E. Cordova St., Vancouver, B.C.

APPLES — NO. 1 WAGNER AND Delicious, $2.00 and $2.75 a box. Phone 477-R3.

WARM MORNING' BRICK-LINED heater, 2-day coal capacity. Perfect condition, $55. Phone 1229-R1.

FOR SALE — McCLARY ESCORT coal and wood range. Ph 1405-R.

TELESCOPE SIGHTS AND mounts. Jack Boyce Men's Shop.

THE MICRONIC HEARING AID Sales — P.O. Box 39. Service.

BUSINESS AND PROFESSIONAL DIRECTORY

ASSAYERS AND MINE REPRESENTATIVES

E. W. WIDDOWSON & CO. Assayers, 301 Josephine St., Nelson.

H. S. ELMES, ROSSLAND, B.C., Assayer, Chemist, Mine Representative.

AUTO WRECKERS

DAVIES TRANSFER AND AUTO Wrecking. Phone Rossland, 171.

ENGINEERS AND SURVEYORS

BOYD C. AFFLECK, 216 GORE ST., Nelson, B.C., Surveyor, Engineer.

INSURANCE AND REAL ESTATE

McHARDY AGENCIES LTD., Insurance, Real Estate—Phone 135.

BULLDOZERS, TRUCKERS, ETC.

BULLDOZING, TRUCK HAULING, sand and gravel. Contract. H. Harrop. Phone 117.

MACHINISTS

BENNETT'S LIMITED
Machine Shop, acetylene and electric welding, motor rewinding.
Phone 593 324 Vernon St.

Nelson Daily News

Classified Advertising Rates:
15c per line first insertion and non-consecutive insertions.
11c line per consecutive insertion after first insertion.
48c line for 6 consecutive insertions.
$1.56 line per month (26 consecutive insertions). Box numbers 11c extra. Covers any number of insertions.
PUBLIC (LEGAL) NOTICES, TENDERS, Etc.—20c per line, first insertion. 16c per line each subsequent insertion.

Subscription Rates:
ALL ABOVE RATES LESS 10% FOR PROMPT PAYMENT

Single Copy	$ .05
By Carrier, per week, in advance	.25
By Carrier, per year	13.00
Mail in Canada, outside Nelson:	
One month	1.00
Three months	2.50
Six months	4.50
One year	8.00
United States, United Kingdom:	
One month	1.00
Three months	3.00
Six months	6.00
One year	12.00

Where extra postage is required Above rates plus postage.

PUBLIC NOTICE

LAND REGISTRY ACT
(Section 161)

IN THE MATTER OF Block 70 of Lot 181, Kootenay District, Plan 650

Proof having been filed in my office of the loss of Certificate of Title No. 39403-I to the above mentioned lands in the name of Lou Sam Wolkin and bearing date the 27/4/36 I HEREBY GIVE NOTICE of my intention at the expiration of one calendar month from the first publication hereof to issue Provisional Certificate of Title in lieu of such lost Certificate. Any person having any information with reference to such lost Certificate of Title is requested to communicate with the undersigned.

DATED AT NELSON, B.C., this eighth day of December, 1950.

R. G. Simms,
Registrar.

DATE OF FIRST PUBLICATION, Dec. 13th, 1950.

TENDERS

Tenders will be received until noon Friday, December, 22nd, 1950, for fire insurance on the Nelson Civic Centre and contents. Full particulars may be obtained from the Civic Centre Commission office.

A. Birse,
Manager.

MACHINERY

Used Equipment

1-D4 CATERPILLAR TRACTOR, with 1 yard Traxcavator and angle blade.

1-RD7 CATERPILLAR with Dozer and Winch.

1-210 PORTABLE COMPRESSOR.

1-TD6 INTERNATIONAL TRACTOR with Cargo Winch.

1-HD7 A.C. TRACTOR with Hydraulic angle Dozer.

Call on us for your
CATERPILLAR REQUIREMENTS
JOY MINE EQUIPMENT
SKAGIT 2 AND 3 DRUM WINCHES
JOHN DEERE FARM EQUIPMENT

FINNING Tractor and Equipment Co.

NELSON, B.C.
BOX 119 PHONE 930

CONTRACTORS — SAWMILL — LOGGING & MINING EQUIPMENT
SEND YOUR ENQUIRIES TO NATIONAL MACHINERY CO. LTD.
Granville Island MA. 1251
Vancouver, B.C.

LOGGING WINCHES FOR INTERnational and Caterpillar tractors. Bayes Equipment Co., Cranbrook, B.C.

FOR HIRE OR CONTRACT, D-4 cat, equipped for excavating, roadbuilding, etc. C. Ross, phone 588-R or 1376-L, Nelson.

WANTED, MISCELLANEOUS

TOP MARKET PRICES PAID FOR scrap iron, steel, brass, copper, lead, etc. Honest grading. Prompt payment made. Atlas Iron & Metals Ltd., 250 Prior St., Vancouver. B.C. Phone Pacific 6357.

WANTED — CEDAR AND FIR poles, all sizes. Quote price f.o.b. shipping point. Spot cash. Niedermeyer-Martin Co., Spalding Building, Portland 4, Oregon.

SHIP US YOUR SCRAP METALS or iron. Any quantity. Top prices paid. Active Trading Company, 916 Powell St., Vancouver, B.C.

WANTED—GOOD SECOND-HAND piano. Apply J. H. Holmberg, 310 Observatory St., or phone 957-Y.

WANTED — TRUNK GRAMOphone and records. Box 9944 Daily News.

WANTED: 1 SMALL USED GAS stove. Phone 396-Y after 5 p.m.

SHIP YOUR HIDES TO J. P. Morgan, Nelson, B.C.

LOST AND FOUND

LOST—LADIES' BULOVA WRIST watch. Reward. Apply Daily News.

PROPERTY, HOUSES, FARMS

FOR SALE—NEW, UNOCCUPIED, 2-bedroom house with full basement, furnace, laundry, garage. Wired for range. Phone 1598, or write Box 2657 Daily News.

FOR SALE—VACANT BUSINESS lot, 25x100, centre of City of Trail, opposite Bus Depot. Apply to Box 2151 Nelson Daily News.

SCHOOL AND INSTRUCTION

NELSON BUSINESS COLLEGE — Day and Night Classes.

AUTOMOTIVE MOTORCYCLES, BICYCLES

NEW AUSTINS
Immediate Delivery
NEW A40 SEDAN

THE BEST IN USED CARS

1950 Meteor Coach
1948 Austin Coach
1948 Anglia Coach
1950 Studebaker Sedan
1950 Hillman Sedan
1950 Austin Sedan
1949 Chevrolet Light Delivery
1949 Pontiac Sedan
1949 Austin Sedan
1948 Chevrolet Coach
1947 Mercury Sedan
1941 Pontiac Coupe
1939 Chevrolet Coach
1939 Chevrolet Sedan
1939 International Light Delivery
1935 Chrysler Sedan
1941 Mercury Sedan
1935 Chevrolet Coach
1947 Dodge Truck 2½ Ton
1935 Chevrolet Light Delivery
1934 Plymouth Sedan

Spot Cash for Late Cars

TERMS AND TRADES

Empire Motors
803 Baker St. — Nelson, B.C.
AUSTIN SALES AND SERVICE

1940 PONTIAC SEDAN FOR sale. Radio, heater, defrosters, 5 good tires. Body in good shape. Recently overhauled. First $750 takes it. Apply Box 9764 Daily News.

1948 CHEVROLET SEDAN IN good condition. Phone 1200; Glacier Lumber Company.

1937 NASH LAFAYETTE 4-DR. 6 tires. Good running order. Phone 638-R. 613 Mill St. Sacrifice.

1942 FORD 2-DOOR COACH AND 2-wheel trailer with steel box. Apply 713 Baker Street.

RENTALS

ONE LARGE NICELY FURNISHed housekeeping room, suitable for two business people. Apply 112 Vernon Street.

2-ROOM UNFURNISHED SUITE, private entrance, private bath. No children. Phone 1434-X.

LARGE HEATED BEDROOM FOR rent, for gentleman. Apply 410 Victoria Street.

FOR RENT — HOUSEKEEPING room; also 2-room suite. Reasonable rates. 401 Silica Street.

FERRY AUTO COURT—MODERN cabins. Phone 387-R1.

WANTED — HOUSEKEEPING room. Close in. Phone 639-X.

HOUSEKEEPING ROOM FOR rent. Apply 210 Vernon St.

FOR RENT — 6-ROOM MODERN house. Phone 351-Y.

BEDROOM FOR RENT, CLOSE IN. Phone 653-R.

INFORMATION WANTED

$50 REWARD FOR INFORMATION leading to recovery of stolen car. Grey '37 Dodge sedan, Alberta licence No. 112-842. Phone 291-M, Creston, B.C.

PERSONAL

WAWANESA MUTUAL FIRE INsurance Co., D. L. Kerr, Agent.

FULLER BRUSH SALES, SERvice. Phone 1067-R. Ted Mills.

CRESS CORN SALVE—FOR SURE relief. Your Druggist sells Cress.

ALMER HOTEL, OPPOSITE C.P.R. Depot. Clean rooms and modern rates. $1.50 to $2.00 single. $2.50 to $3.00 doubles. Vancouver, B.C.

Dressmaker — Remodelling
Learn practical dressmaking. Evening classes. June Ife, 317 Richards Street.

ATTENTION SCHOOL BOARD Secretaries. We have a large stock of newsprint, mimeo and bond paper and can fill any order immediately. Daily News Printing Dept., Nelson, British Columbia.

PERSONAL SUPPLIES (RUBBER goods) mailed postpaid in plain sealed envelopes with price list. Six samples 20c. 30 samples $1.00. D. Ralph Mailing House, Box 120, Asbestos, P.Q.

MEN! PERSONAL DRUG SUNdries: 25 deluxe samples $1.00. Mailed in plain sealed wrapper, finest quality, tested, guaranteed. Bargain Catalog free. Western Distributors, Box 1023N, Vancouver, B.C.

LADIES! DUPREE PILLS. IMproved Formula Dupree Pills to alleviate pain, nervousness, and distress associated with monthly periods. $3.00 per box. Also Cotes Triple-Strength Pills. $5.00 per box. Western Distributors, Box 1023 AN. Vancouver, B.C.

ROOM AND BOARD

COMFORTABLE HOME FOR ELDerly gentleman needing home care. Phone 562-X.

PETS, CANARIES, BEES, ETC.

FOR SALE—4 4-MON. GOLDEN Cocker pups. Good Christmas presents Mrs. J. Nixon, South Slocan, B.C.

TINY MEXICAN CHIHUAHUAS, also stud service. Box 512, Rossland, B.C.

SITUATIONS WANTED

Nelson Building Contractors
Building and remodelling. Specialize in architecture. No jobs too large or too small. 1323 McQuarrie Ave., Phone 364-X3.

LIVESTOCK, POULTRY AND FARM SUPPLIES, ETC.

SOLLY CHICKS

ORDER YOUR SOLLY CHICKS NOW BEFORE IT IS TOO LATE. ORDERS BEING BOOKED FOR JANUARY & FEBRUARY DELIVERY. WRITE FOR USEFUL & DESCRIPTIVE CATALOGUE. SOLLY POULTRY BREEDING FARM, WESTHOLME, B.C.

FINEST QUALITY R.O.P.-SIRED Rhode Island Red and New Hampshire Chicks. Mixed sex $5 for 25, $10 for 50, $20 for 100, $95 for 500. Pullets at 36c. Cockerels 10c. — TRIANGLE HATCHERY, ARMSTRONG, B.C.

WANTED — HIGHEST PRICES paid for cattle of any kind or age by Dick Kleef. Phone, wire or write to Dick Kleef, R.R. 1, Nelson. Phone 401-L4.

CLASSIFIED DISPLAY

EXTRA MID-WEEK SPECIALS

1934 Ford ½-Ton Panel. Good condition.

1936 Plymouth Coach. Priced right.

1934 Chevrolet Coupe. Good rubber. Runs like a clock.

1939 Plymouth Coach.

1947 Dodge Panel Delivery.

1949 Plymouth 4-Door Sedan.

PEEBLES MOTORS LTD.
CHRYSLER • PLYMOUTH
FARGO • Dunlop TIRES
Phone 1090 • Nelson, B.C.

NIAGARA CASH LOANS
REPAY THE EVEN-DOLLAR WAY

YOU GET CASH	YOU REPAY 12 Months	15 Months
$ 52.87	$ 5.00	
190.36	18.00	
317.26	30.00	
128.49		$10.00
192.74		15.00
488.27		38.00

231 repayment plans available.
Life insured at no extra cost.

NIAGARA FINANCE COMPANY LTD.
SUBSIDIARY OF INDUSTRIAL ACCEPTANCE

Vancouver Stocks

MINES
(Closing Prices)

Bralorne	6.00
Grandview	.35
Hedley Mascot	.47
Highland Bell	.85
Pend Oreille	8.00
Pioneer Gold	1.85
Quatsino	.12
Reeves MacDonald	3.85
Sheep Creek	1.30
Silver Standard	2.30
Vananda	.11
Wellington	.02½
Western Exploration	.85
Western Uranium	1.28
OILS	
Anglo Canadian	.14½
Calmont	.74
Globe	.48
Home	13.50
Mercury	.13
National Pete	1.90
Okalta Com	1.78
Pacific Pete	7.00
Royalite	12.00
Vanalta	.30
INDUSTRIALS	
Coast Breweries	4.10
Capital Estates	22.00
Inter Brew	3.25

Winnipeg Grain

WINNIPEG, Dec. 19 (CP) —Winnipeg grain cash prices:
Oats, No. 1 feed, 93⅝.
Barley, No. 1 feed, 1.34½.

DOW JONES AVERAGES

Industrials	231.54	up	.53
Rails	77.30	up	1.29
Utilities	38.99	down	.04

The United States Constitution originally consisted of seven articles to which there have been 21 amendments.

TORONTO STOCKS

MINES (Closing Prices)

Acadia Uranium	.73
Akaitcho	1.05
Amal Larder	.18
American Y K	.62
Anglo Huronian	2.18
Arjon	.38
Armistice	.10
Aumaque	.27½
Aunor	2.90
Bagamac	.19
Barymin	.80
Base Metals	.42
Belloterre	3.00
Bevcourt	.41
Bobjo	.12½
Bonetal	.42
Bralorne	5.75
Brewis R L	.11
Broulan	.64
Buffalo Ank	1.10
Buff Can	.21
Campbell R L	2.05
Can Mal	.60¼
Cariboo Gold	.96
Castle Treth	1.63
Central Patricia	.65
Central Porc	.16
Centremaque	.10
Chimo G	.22
Coast Copper	1.20
Cochenour	1.42
Coniaurum	.60
Cons Beatty	.49
Cons M & S	1.24⅞
Conwest	1.75
Crestaurum	.10
Croinor	.32
Delnite	1.11
Detta R L	.14
Discovery	.28
Dome	29.50
Donalda	.41
East Malartic	1.20
East Sullivan	7.30
Elder Gold	.50
Eldona	.50
Eureka	.85
Falconbridge	7.85
Frobisher	2.60
Giant Yel	5.80
God's Lake	.35
Golden Manitou	6.10
Hallnor	3.60
Hardrock	.21
Hasaga	.26
Hedley Mas	.45
Hollinger	.10¼
Hudson Bay	.55½
Inspiration	.44
Int. Nickel	13.00
Jack Waite	.15
Joliet Que.	.83
Kayrand	.19½
Kelore	.12
Kenville	.13
Kerr Addison	.15⅝
Kirkland Lake	.76
Kirk. Townsite	.16
Labrador	6.35
Lake Dufault	.85
Lakeshore	18.00
Lake Wasa	.38
Lamaque	.50⅝
Leitch	1.00
Lingman (new)	.22½
Little Long Lac	.49
Louvicourt	.16
Lynx	.12½
MacDonald	.91
Macassa	1.85
MacLeod Cock	1.96
Madsen R. L.	2.02
Magnet	.21
Malartic G. F.	2.02
McIntyre	.51¼
McKenzie R L	.43
McMarmac	.10½
Mining Corp	.17¼
Moneta	.35
Mylamaque	.10
Negus	.76
New Calumet	2.70
New Goldvue	.29
New Jason	.17
New Lund	1.85
Nicholson	.18
Nipissing	1.40
Noranda	70.00
Normetals	4.40
Norseman	.11
North. Can.	.41
O'Brien	1.25
O'Leary	.15½
Osisko	1.18
Pamour	.80
Paymaster	.65
Pickle Crow	1.58
Pioneer	1.80
Porc Reef	1.00
Powell Rouyn	1.05
Preston E. D.	1.26
Quebec Lab	.18
Quebec Man	2.47
Queenston	.60
Quemont	24.50
Reeves Mac	3.80
San Antonio	2.25
Sen. Rouyn	.18½
Sherritt Gordon	2.80
Sigma	6.10
Silvermiller	.85
Silanco	.32
Siscoe	.59
Sladon Mal.	.56
Starratt Olsen	.42
Steep Rock	6.40
Surf Inlet	.10½
Sylvanite	1.05
Teck Hughes	2.20
Toburn	.28
Tombill	.20½
Torbrit	1.18
Trans Cont Res	.44
Union Mining	.13
United Keno	8.45
Upper Canada	1.60
Ventures	9.50
Violamac	.80
Waite Amulet	9.35
OILS	
Anglo Can.	4.70
A P Consolidated	.31
Atlantic Oil	2.20
B. A. Oil	.27
Calgary and Edmonton	7.30
Calmont	.74
Central Leduc	2.10
Chemical Research	.90
Commonwealth Pete	1.50
Dalhousie	.30
Davies Pete	.18½
Decalta	.22
Del Rio	1.11
Eastcrest	.07⅝
Federated Pete	4.65
Foothills	4.50
Globe	.46
Highwood	.09½
Home	13.50
Imperial Oil	27.65
Inter Pete	13.00
Leduc West	.93
Mid Cont.	.16
Nat. Pete	1.75
New Pacalta	.08½
Okalta	1.75
Pacific Pete	7.05
Royalite	11.75
Roxana	.23
Tower Pete	.31
United Oils	.44

INDUSTRIALS

Abitibi	41¾
Algoma Steel	28
Aluminum	94¼
Argus	8½
Atlas St.	13
Bathurst Power	41
Beattie Bros.	11½
Bell Telephone	39¼
Brazilian	21⅞
B.C. Electric	100½
B.C. Forest	495
B.C. Power A	29½
B.C. Power B	400
Burl. Steel	18
Burns A	43
Burns B	35
Burrard A	7¾
Canadian Celanese	49
Can. Cement	47½
Can. Malting	53
Can. Packers A	41
Can. Packers B	35
Canadian Bakeries	10
Canadian Breweries	17½
Canadian Canners	24½
Canadian Car & Fdy	13⅜
Can. Oil	18
Canadian Celanese	49
Canadian Dredge	27½
Canadian Ind Alcohol	11⅜
Canadian Steamships	25
Canadian Marconi	3.53
Canadian Pacific Rly	23⅞
Canadian West Lmbr	6½
Cockshutt	21¾
Coast Copper	1.25
Cons. Mining & Smelt	125
Cons. Paper	31⅞
Dist. Seagram	29
Dom. Bridge	56¾
Dom. Foundries	40¼
Dom. Steel & Coal B	28¼
Dom. Stores	12⅛
Dom. Textiles	12⅞
Eddy Paper	18½
Famous Players	16½
Fanny Farmer	31½
Fleet Air	145
Ford A	49
Gatineau	17¾
Gatineau 5% pfd	106½
Gen. Steel Wares	18¼
Goodyear	98
Goodyear pfd	49
Gypsum Lime	22
H R MacMillan A	16½
H. R. MacMillan B	17
Imperial Oil	27¾
Imp. Tobacco	12⅞
Int. Metal	41½
Int. Nickel	39¼
Int. Pete	13⅛
Lake of Woods	28
Laura Secord	14½
Loblaw A	32
Loblaw B	32
Maple Leaf Milling	13½
Massey Harris	38¼
Mercury Mills	4.25
M & O Paper	26¼
Mont. Loco	16¾
Moore Corp.	24⅜
McColl Frontenac	17½
McColl Frontenac pfd	98
Nat. Steel Car	29⅛
Ogilvie Flour	22½
Page Hershey	51
Powell River	62¼
Power Corp	19¼
Russ. Industries	24
Shawinigan	31
Shea Brew.	16¼
Sicks Brew.	21
Simpsons A	35
Simpsons pfd	99
Southam	19½
Steel of Canada	29¼
Steel of Can. pfd	30
Standard Paving	13
Standard Chemical	12⅜
Taylor Pearson	6¾
Union Gas of Can	17⅞
United Corp B	33⅜
United Fuel A	57¼
United Steel	8
H. Walker	53½
Weston George	30
Winnipeg Electric com	34¾

Market Trends

NE WYORK, Dec. 19 (AP) —Railroad stocks raced in front.

While the carriers attracted the most buying attention and registered the most substantial gains, automotive and steel stocks also reacted strongly to demand.

Canadian issues were mixed with McIntyre losing ⅜, International Nickel ¼ and Distillers Seagrams ⅛ while Hiram Walker added ⅜ and Canadian Pacific ¼. Dome Mines was unchanged.

On the curb, Royalite Oil fell ¼ while Lake Shore added ⅛. Giant Yellowknife was unchanged.

TORONTO (CP) — Industrials advanced for the third straight session.

Trading decreased to its slow pace of last week after mild activity yesterday. Volume was about 1,000,000 shares.

Base metals were ahead on an average although several leaders were lower. Consolidated Smelters, Hudson Bay, Noranda, Quemont and Steep Rock headed the group higher.

Western Oils firmed in quiet and narrow dealings. Anglo-Canadian, Home Oil, Pacific Petroleum and Selburn were leading issues ahead.

Golds, unlike the rest of the market, declined. Senior producers showed a solid list of fractional losses and junior producers dipped pennies.

MONTREAL (CP) — Industrial prices were slightly stronger. Trading was moderately active.

A few strong spots ranging to more than a point brightened the market near the close, where changes were mostly fractional. Many leaders held unchanged.

Gains held a predominating edge over losses in the industrial section.

LONDON (Reuters) — With dealers digesting the latest moves in the international situation, business was small and there was a marked note to caution.

International stocks were bright on the recovery on Wall Street and moved higher by one to three points. South African gold shares eased on lower advices from Johannesburg.

Moose and Beaver constituted a standard of exchange in the early days of French Canada.

Davey Jones Gets Canadian-Grown Product

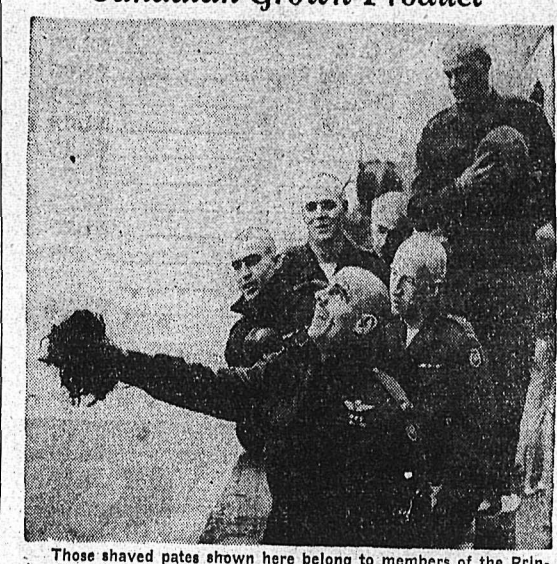

Those shaved pates shown here belong to members of the Princess Patricia's Canadian Light Infantry who, on their trip to Korea, decided that hair, curly or straight, was just a nuisance to a fighting man. So off it came, and here we see the ceremony connected with the burial at sea of a few handfuls of Canadian-grown locks.
—Central Press Canadian.

Bush Parson Trades Vast Parish For London's Squalid Dock Area

LONDON (CP)—Rev. Colin Cuttell, a former bush parson whose parish once covered 2000 square miles, has traded the wide-open spaces of the Canadian West for London's smoky dock district.

After 14 years in Canada, much of it spent travelling by canoe and horse in the foothills of the Rockies, the British-born Church of England parson is "pioneering" again —this time in an experimental effort to bridge the gap between church and industry.

His job—officially he's industrial missioner for the diocese of Southwark—is to convince dockers and other workers that the church is not just a one-day-a-week institution, but an active body as much at home beside the workbench as behind the pulpit.

Mr. Cuttell, 42 and a graduate of the University of Bishop's College, Lennoxville, Que., has become one of the best-known men in Dockland. In six years, he has built up contacts with more than 300 industries, ranging from one-man businesses to large factories employing as many as 8000.

Working in cooperation with the Welfare Department of large firms he gives advice and help on all kinds of problems—religious, domestic, business and moral.

VERSATILE CHAPLAIN

He is chaplain of the Dockers' British Legion, he goes aboard the British ships lying in dock to talk with the men and is accepted padre to Southwark and Lambeth Fire brigades and to London Bridge Railway Station personnel. His mission takes him to every type of industry in a large, thickly-populated industrial diocese.

Contact with Canada is maintained by a membership in the London Council of the Diocese of Qu'Appelle, which meets twice a year. He is friend, helpmate and religious adviser to members of the Canadian forces in Britain and to any resident or visiting Canadian who cares to consult him.

Asked whether he intends returning to Canada, the padre told the Canadian Press: "That is something I am still fighting out with myself.

"My job here is far from finished and I hate leaving a job undone. Stuffy London days, however, make me think of London, sunny Fall days in Alberta, and I long for Canada's wide open spaces."

Mr. Cuttell expects to be in Canada early next year visiting the Bishop of Qu'Appelle. He said it still gives him a thrill on these occasions to have his passport stamped "returning Canadian."

PREFER TO PLAY BASEBALL THAN MANAGE TEAM

SEATTLE, Wash., Dec. 19 (AP) — The Seattle baseball club said today it has tried to furnish three different men for the managerial job of the Vancouver Capilanos of the Western International League.

Two of them have turned it down —they still want to play baseball, not manage it. No word has come from the third man, who probably wants to keep playing, too.

Earl Sheely, General Manager of the Seattle Pacific Coast League Club, said Catcher Bill Salkeld told him today that he prefers to continue playing in faster leagues to managing the Caps. Infielder Tony York rejected the job on similar grounds recently.

And Bill Schuster, the holler-guy shortstop who now is a free agent, hasn't let prexy Bob Brown know yet whether he'd like the pilot job. Sheely said he believed Schuster probably was shopping for a coast league playing job.

Not All Grisly

WINNIPEG, (CP) — Manitoba's Provincial Coroner Dr. I. O. Fryer, says the Coroner of Medieval times had a vastly different job from his modern counterpart.

Ancient Coroner, or "Crowners", spent most of their time keeping watch over Crown property, he said in a service-club address.

In this category came buried treasure and salvage of the sea, including shipwrecks and whales or sturgeon either washed up on shore or caught near the coast.

Dr. Fryer said the modern coroner's work is often misunderstood by the public who think he spends all his time with corpses involved in cases of violent deaths.

Activities of the modern coroner actually include detective, medical and pathological work as well as work of an executive, administrative and legal nature.

In Manitoba, about 750 cases a year are investigated, most without the help of a jury. During an average year in this Province about 500 jurymen are subpoenaed and 1000 witnesses sworn in for coroners' hearings.

SHEEP CREEK GOLD MINES LIMITED

(Non-Personal Liability)

NOTICE OF DIVIDEND NO. 54

Notice is hereby given that an Interim Dividend of two cents per share has been declared on the paid-up Capital Stock of the Company, payable on the 15th day of January, 1951, to shareholders of record at the close of business on the 30th day of December, 1950.

By Order of the Board,
James Anderson & Co. Ltd.,
Secretary.
Vancouver, B.C.,
December 15, 1950.

CY CYLINDER Sez:

We'd like to advise you to come to us for the fastest, most efficient service possible for your car.

FORD Queen City Motors LTD.
PHONE 43 NELSON, B.C.
FORD TRACTORS DEARBORN IMPLEMENTS

THE SEASON'S BEST-SELLING JUVENILES

The Golden Pine Cone	$2.75
Rudolph, the Red-Nosed Reindeer	$1.00
The Wizard of Oz	$2.75
Tarzan Series	$1.49
Bomba Series	$1.15
Curly Top Series	$1.25
Just Mary Stories	$1.25
Maggie Muggins	$1.25
Burgess Bedtime Stories	.65
Beatrix Potter Peter Rabbit Books	.95
The Milne Books	$1.35

We have them all and scores of others at from 20¢ to $3.00

MANN'S DRUG STORE

ARE THERE ENOUGH PEOPLE IN CANADA TO CARRY OUT HER EXPANSION PLANS?

By FORBES RHUDE
Canadian Press Business Editor

Canada, from most indications, is starting upon a new period of expansion which may equal or exceed that which she has experienced since 1939.

Since that year it is estimated that she has increased her production by 75 per cent, while she has added some 3,000,000 to her population.

Perhaps the biggest question mark in this picture of growth is whether Canada has enough people to carry it out.

Most of her ordinary working force now is at work, and extra needs can be met only through increased efficiency of both men and machines; through finding whatever extra working force there may be, perhaps chiefly among women; and through what people she may get through immigration, if time remains to get them.

MUST PRODUCE

In the years since 1939, and especially in the last two or three years, Canada not only has expanded production from her previously-known resources, but has found new ones from which to expand further, notably oil, iron ore and some other minerals.

Every grim piece of news which we read these grim days only confirms that Canada must produce more and the needs are only beginning to be disclosed.

The mobilization of the United States will undoubtedly accelerate fast from here in. We will not necessarily follow exactly every step which that coutnry may take; but whether we do it her way or in some way of our own, we shall probably be doing, so far as results are concerned, about the same thing.

Haigh Tru-Art Beauty Salon
Phone 327
576 Baker St.

FLEURY'S Pharmacy
Prescriptions
Accurately Compounded
Med. Arts Blk.
PHONE 25

THE WARDROBE
Ladies' and Gents' Tailors
Cleaning — Repairing
Alterations
PHONE 1256
P.O. BOX 36 — NELSON, B.C.

TRAIL NELSON HIGHWAY
PLAYMOR
NEAR SOUTH SLOCAN
PRE-XMAS
DANCE
SATURDAY
Dec. 23

CHRISTMAS
DANCE
Monday, Dec. 25

Oak Bay Councillor Deplores Secession

VICTORIA, B.C., Dec. 19 (CP)—If Oak Bay Council asked residents of Gordon Head, Cadboro Bay and the Panhandle to petition for secession from Saanich, Councillor Leslie H. Passmore thinks it was the "most unscrupulous piece of gerrymandering" to which he has seen an elected group stoop.

The Councillor made these remarks at a Saanich Council meeting last night, and stressed that he was only going by a press report that ratepayers have stated Oak Bay Council asked that the petition be circualted.

Oak Bay voters turned down acceptance of the area in Saturday's vote.

The harbor of Dundee, Scotland, affords dock accommodations of nearly 38 acres.

THOMPSON
FUNERAL HOME
"Distinctive Funeral Service"
AMBULANCE SERVICE
515 Kootenay St. Phone 361

Communist Upheaval Casts Deep Shadow on India's Government

By DEWITT MACKENZIE
Associated Press News Analyst

India, still struggling with the problems of young Statehood, has been dealt a hard blow in the death of Sardavvr Patel, Deputy Prime Minister and wheel horse of the regime.

The loss is particularly serious because it comes at a time when Asia is seething with a Communist upheaval which is casting a deep shadow across India and her sister State of Pakistan. It is a dangerous moment when the Indian peninsula needs all the leadership it can muster.

Significant of the force of this blow is the fact that Maharajah Jam Saheb of Navanagar, one of the Indian delegates to the United Nations and another of the strong men of the Indian Government, is rushing back to New Delhi from Lake Success. Nehru apparently is calling in his captains for consultation.

Patel was a strong asset to the regime because he was a "practical politician", and next to Nehru the most powerful influence in the Congress Party, the Government organization. I emphasize the term "practical" because that quality helped counter-balance the visionary views held by some of the old workers for independence.

HERCULEAN TASK

It was Patel, by the way, who performed the Herculean task of bringing the some 600 Princely States into the structure of the new democracy. It required a man both tough and practical to take away the thronts of these descendants of long lines of rulers and make 'em like it.

Maharajah Jam Saheb of Navanagar is one of the few Indian Princes who early recognized the writing on the wall as meaning "finis" to the reigns of those potentates who had the power of life and death over their subjects, and amassed wealth beyond imagination. He took his demotion with a grin, surrendered his torrential income to the new Government, and fitted himself successfully into the democratic regime.

The Maharajah now is head of a great Province, a General in the Indian Army, member of the Indian delegation to the U.N., and one of Nehru's trusted confidants.

There are, of course, other strong men in Nehru's councils. However, I call attention to him because we are likely to be hearing much more about him as Nehru apparently tries to guide his State to leadership.

Donald E. Hunter
OPTOMETRIST
431 Baker St. Phone 333

Have the Job Done Right
VIC GRAVES
MASTER PLUMBER
PHONE 815

WIGINTON MOTORS LTD.
PONTIAC — BUICK
G.M.C. TRUCKS
Metal and Paint Work Specialty

Crehan Meredith and Co.
CHARTERED ACCOUNTANTS
AUDITORS
W. H. Kitto, C.A.
Resident Partner
560 Baker St. Phone 1584

Coast Alderman Wins Election, Loses Seat

VICTORIA, B.C., Dec. 19 (CP)—Roy Whittle, 31-year-old candidate who won the support of the electorate in last Thursday's elections, will be unable to take his seat on the 1951 City Council.

Because of provisions of the Municipal Act regarding his property qualifications the young Alderman-elect is required to step down.

"It is with profound regret that, due to a technicality in the Municipal Act, I find that I am not qualified to act as an alderman in the city of Victoria," he declared Monday. "Although I have over $3500 cash invested in my home, because my mortgage is higher than my assessed value I am disqualified."

City and Provincial Government officials were uncertain last night as to exactly what steps would be necessary to fill the vacancy created on City Council.

Mayor Percy George stated that if discrimination existed in the statutes governing a candidate's qualifications for office he would bring the matter to the attention of the Union of British Columbia Municipalities.

SEE 1951 PONTIAC

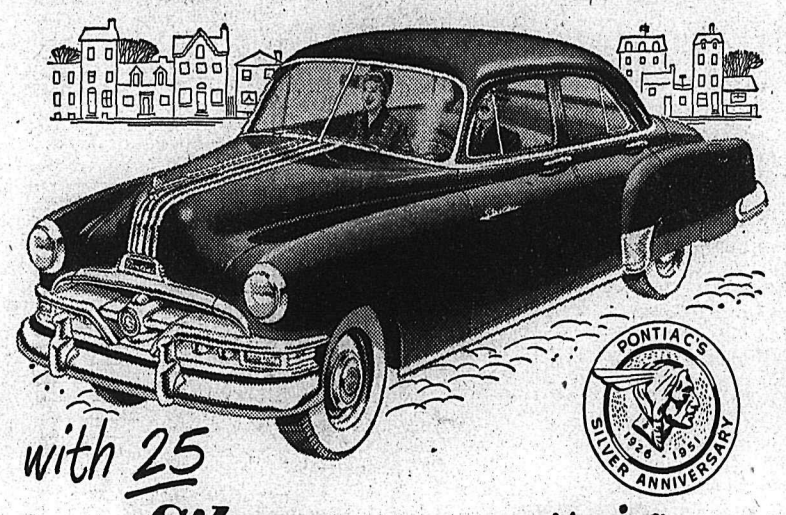

with 25 Silver Anniversary Features

offering POWERGlide
ON FLEETLEADER DELUXE SERIES
HYDRA-MATIC DRIVE
ON CHIEFTAIN AND STREAMLINER SERIES

ON DISPLAY at the ARMOURIES
315 VICTORIA ST.
Thursday, Dec. 21 and Friday, Dec. 22
from 1:00 p.m. to 10:00 p.m.

Also on Display
The NEW 1951 G. M. C. ½-TON TRUCK

WIGINTON MOTORS
206 Baker St. Nelson, B. C. Phone 122

He'll Thank You and Mean It When You Give
SHIRTS
White, striped, solid colors. Patterns . . . they're all here. Masterpieces of tailoring, of fit.
$3.95 to $9.95

EMORY'S LTD.
THE MAN'S STORE
OPEN FRIDAY and SATURDAY EVENINGS

Production of raw jute in India for the 1950-51 season is estimated at 4,500,000 bales, or 234,000 more than the previous year.

HAVE YOUR FURNITURE EXPERTLY RECOVERED
at the
Nelson Upholstery
409 Hall St. Phone 146

CAMPBELL, SHANKLAND & IMRIE
Chartered Accountants
Auditors
560 Baker St. Phone 235

FOR DEPENDABLE PAINTING AND PAPERHANGING
See
MURPHY'S
Phone 555 745 Baker St.

Philco Radio
Sales and Service
Jeffery Radio Service
Phone 1302 446 Ward St.

MAKE YOUR CLOTHES LINE OUR TELEPHONE LINE
WEST KOOTENAY STEAM LAUNDRY
PHONE 1175 — 182 BAKER ST.

Satisfaction Guaranteed
Ellison's Vit All Purpose I
ELLISON MILLING & ELEVATOR CO. LTD.

J. A. C. LAUGHTON
OPTOMETRIST
Medical Arts Building
SUITE 206

YOUR DOCTOR'S PRESCRIPTION IS SAFE IN OUR HANDS
GRADUATE PHARMACIST
PURE CHEMICALS
PRICES MODERATE
At Your Rexall Store
City Drug Co.
Nelson's Modern Pharmacy
Phone 34 Day — 807-R Night
BOX 460

RADIATORS
CLEANED & REPAIRED
RECORING
Jim's Radiator Shop
301 Ward St. Phone 63

For Real Home Comfort use
KLEENBURN
Northern Wyoming Coal
NO soot annoying gases clinkers
a ton of KLEENBURN is a ton of Satisfaction
KLEENBURN
Northern Wyoming Coal
TOWLER FUEL and TRANSFER
Phone 889

NOW ON DISPLAY
the thrifty one for '51
NEW 1951 STUDEBAKER
A grand new Studebaker Champion... one of Canada's lowest price, full-size cars... and the thriftiest of them all!
Studebaker Commander
A truly great car that sparkles with brilliant new performance!
Come in and see them today!
STUDEBAKER COMMANDER with a new V-8 120 H.P. motor will be here soon.
BILL DEFOE SUPER SERVICE
Studebaker Sales and Service
PHONE 1234 213 BAKER ST.

Come...See...
'51 CHEVROLET
with POWERGlide

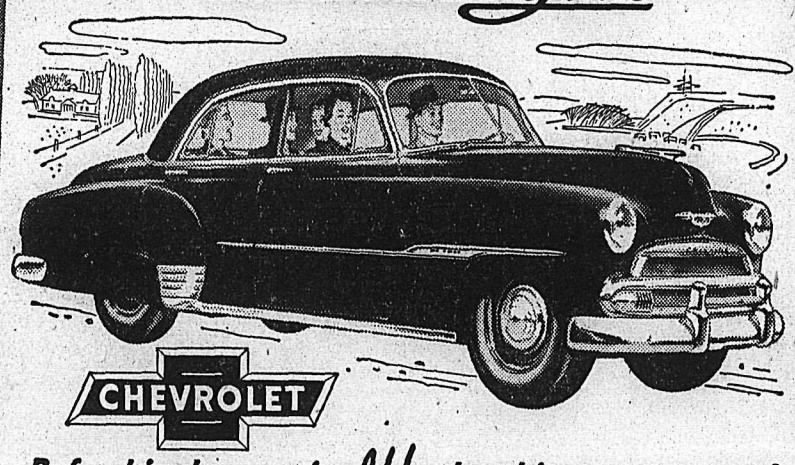

Refreshingly new in ALL the things you want!
ON DISPLAY TODAY AT
NELSON TRANSFER
Company, Limited
THE LARGEST AND MOST COMPLETELY EQUIPPED GARAGE IN THE INTERIOR OF B. C.
PHONE 35 NELSON, B. C.