PROVINCIAL LIBRARY
VICTORIA, B.C.

760

Nelson Daily News
Fifty Years of Service to the Kootenay-Boundary — 1952

Vol. 51 — NELSON, B. C., CANADA—TUESDAY MORNING, JUNE 17, 1952 — No. 48

Provincial Library
Victoria, B.C.

WEATHER FORECAST

KOOTENAY: Cloudy. Scattered showers in afternoon. Not quite so cool. Winds light. Low and high at Cranbrook 42 and 66, Crescent Valley and Revelstoke 45 and 66.

Railway Workers To Seek More Pay

By JOHN LEBLANC

OTTAWA, June 16 (CP)—Union leaders representing about 125,000 rail workers meet this week to set wage demands for presentation to the railways.

The unions' proposals will be given the railways about July 2, touching off Canada's biggest set of labor-management negotiations since the wage-hour dispute that culminated in the general rail strike of 1950.

In the union talks opening Thursday at Montreal, a dozen international brotherhoods and two all-Canadian unions will discuss demands covering the railways' non-operating employees, those who do not actually work on the trains.

Early this month, settlements were negotiated for the Canadian Pacific Railway's Empress Hotel in Victoria and the C.P.R.-C.N.R. Hotel Vancouver under strike threats. Negotiations are under way for other hotels, and in some cases boards of conciliation have been set up.

Since the 1950 agreements went into effect, union leaders contend, the cost-of-living index had advanced to an extent equal to about another 20 cents an hour, even allowing for recent drops in the index.

The initial wage demand is certain to be at least that amount, and some estimates are that it will run as high as 35 cents an hour.

Also expected to come in for attention in this round of negotiations is the union shop. The rail unions are expected to call for all rail workers to be compelled to join the appropriate union for their job categories

Another proposal may be the check-off of union dues, whereby the railways would be asked to collect these and turn them over to the unions.

The operating employees of the "running trades" are negotiating individually with the railways — their contracts have different expiry dates—and settlements have been worked out in some cases.

The non-operating employees will be seeking concessions for new contracts to replace two-year agreements that run out Sept. 1. These became effective under the arbitration award of Mr. Justice R. L. Kellock of the Supreme Court of Canada after Parliament had legislated an end to the 11-day strike of August, 1950.

Under those contracts, the bulk of the rail workers got a 40-hour work week without loss of pay from their longer week, plus a seven-cent-an-hour increase.

Miners Leave Jobs; Protest Bus Fares

ATIKOKAN, Ont., June 16 (CP) —Production stopped here today at one of Canada's richest iron ore deposits as employees of Steep Rock iron mines left their jobs, apparently in protest over increased bus fares.

Some 600 workers—members of Local 3466 of the United Steel Workers of America (C.I.O.)—refused to work today for Steep Rock Mines and the Construction Aggregates Corporation doing dredging for the mines.

Steep Rock president M. S. Fotheringham said the strike was illegal. But Jim Hill, local president and district representative for Steep Rock employees, said the men are not on strike.

Fotheringham in a statement issued after the men refused to report for work at 7 a.m. said the companies were given no advance warning of the intention of union members and union officers had not given a reason for the work stoppage.

Fotheringham said he understood "unofficially" the refusal to work —the first in 14 years at Steep Rock —was in protest over a recent increase in bus transportation charges over the four-mile route from this Northwestern Ontario town to the mines.

Hill described the work stoppage as "a boycott of the bus transportation company."

He said arrangements are being made to provide private transportation to the mines and the boycott "shouldn't last too long."

About 25 per cent of the 600 workers are affected by the increase in bus fares, amounting to about five cents a ride. The system is operated by the Atikokan Transportation Company and owned by E. J. British Motors.

Fotheringham said auditors statements of the system show it has operated consistently as a loss. He said neither the Steep Rock Mines nor the Construction Aggregates Corporation had any control over the bus company.

272 People Give Blood, More Donors Needed

Nelson branch of the Canadian Red Cross Society is out for blood!

The branch is appealing for more donors for today, last day of the visit of the Red Cross blood donor clinic, if the city's quota of 600 pints is to be reached.

A total of 272 people gave their blood Monday, about the same number as donated on the first day of last year's clinic call.

Anyone wishing to give blood today may call at the Legion hall in the afternoon or evening. Mrs. Stanley Morris is listing donors.

The clinic, which collects blood for the Red Cross' vital blood transfusion service whereby blood is available free of charge for any emergency, has a staff of 13, consisting of a technician, three drivers and nurses. It sounds like a big staff, but as one of the women said Monday night, "you'll see why, when you see our set-up."

D'Arcy Scott, CKLN announcer, spurred the donor drive Monday with an actuality broadcast. In "Johnny-on-the-spot" reporting style, Scott submitted to nurses' needle and gave radio listeners assurance that giving a pint of blood is a cinch.

OTTAWA, June 16 (CP) — Mary T. Rittich of Victoria has been awarded the $1000 annual scholarship of the Catholic Women's League of Canada, it was announced today. Miss Rittich, a graduate of the University of British Columbia, will soon enter the School of Social Welfare, St. Patrick's College, Ottawa.

PATSY CLARK, of Consocon, Ont., sits in the three-foot hole made by an R.C.A.F. practice bomb in the backyard of her grandfather's home. A few moments before the bomb landed, Patsy and her brother had been playing on the spot. The incident has brought to a head the complaints of residents of the area about planes from Trenton station shaking their houses and endangering lives with the practice bombing.

—Central Press Canadian.

Churchill Rejects Parley Scheme

LONDON, June 16 (Reuters) — Prime Minister Churchill turned down a proposal in the House of Commons today to invite the great powers, including Russia, to prepare an agenda for an early meeting.

Labor member Hector Hughes said an early meeting was desirable to promote international understanding and diminish the danger of war.

Churchill replied that there were at present no plans for such a meeting but the possibility should not be excluded if circumstances were favorable.

"It is quite obvious that to make a move which only led to things being worse would not be helpful at the present time," he said.

"Everyone, I believe, would welcome full, sincere and wholehearted talks between the great Western powers and the Soviet government. That is what I have always said, and I should feel very greatly responsible if any real opportunity occurred and was not taken advantage of—but a mistake would be very detrimental."

CONCILIATORS TO MEET

VANCOUVER, June 16 (CP)—A meeting is scheduled for tomorrow in conciliation board hearings of a wage dispute between Canadian Merchant Service Guild and six British Columbia shipping companies.

The Guild, representing masters and mates of coastal and inland boats and barges, is asking a $100 monthly increase across the board.

The companies have offered a 7½-per-cent boost, which they say is in keeping with the rise in the cost of living since a two-year contract was signed last year.

Flood Means Budget Scraping For Trail

TRAIL, B.C. — Discussion on what projects could be cut back to remain within the yearly budget took place at Monday night's City Council meeting after it was revealed that the total cost of the East Trail flood early in the Spring will cost close to $20,000.

The cost of miscellaneous outside equipment is $2352, C.M.&S. Co. equipment $5629, labor and supplies $11,941.

Alderman F. A. Sindell pointed out that if some of the planned projects were not cut back the city would be overspent. Alderman G. E. Sanborn felt that it would be better to be overspent doing a job properly than to be underspending doing half a job.

Mayor E. G. Fletcher dispelled rumours that the city had received any money from the government in aid of flood damage. The utmost had been done and discussions with Premier Johnson and Health and Welfare Minister Turnbull had resulted in application being made to Red Cross Disaster Committee.

A contribution from the Department of Public Works amounting to $8000 was earmarked for the proposed new high school road and not to be confused with flood relief money.

1600 Ft. Bridge Opened in Yukon

WHITEHORSE, Y.T., June 16 (CP) — The Donjek bridge in the Yukon, largest bridge construction project ever undertaken by Canadian Army Engineers, was officially opened yesterday by Brig. J. L. Melville, honorary colonel commandant of the R.C.E.

The 1600-foot span, longest of the 1221 miles of Canadian Army road bridges, crosses the Donjek River, once a thorn in the side of road engineers. It replaces a timber trestle bridge that fell victim to Spring flash floods every year, necessitating costly repairs and snarling traffic on the Alaska Highway.

The bridge is about 250 miles South of the Arctic Circle and 100 miles from the Alaska border at Mile 1130 on the Alaska Highway.

B.C.'s Strawberry Sale Threatened

VICTORIA, June 16 (CP) — The British Columbia Trade Department said today competition from The Netherlands threatens to wipe out the province's $3,000,000-a-year strawberry industry.

Trade Department officials said Dutch growers are underselling the B.C. product by nearly half the price on the open market.

Charles Walls, secretary-manager of the B.C. Federation of Agriculture, has left for Ottawa to discuss the situation with Federal agriculture officials. He will seek implementation of an escape clause to the Geneva agreement as a means of protecting B.C. growers from Dutch imports.

Election Results

VANCOUVER EAST (Ballot A)
Complete 299 polls:
Crowley (L) 6410; Tinsman (PC) 2771; Turner (CCF) 20,465; Busch (Chr Dem) 1363; Endicott (Lab-Prog) 942; Monson (SC) 11,172.

VANCOUVER EAST (Ballot B)
Complete 299 polls:
Finkleman (PC) 2922; Lewis (L) 5074; Winch (CCF) 22,379; Dion (Chr Dem) 1282; Rush (Lab-Prog) 925; Roberts (SC) 10,858.

BURNABY
Complete 136 polls:
Fairclough (L) 3648; Olson (PC) 2740; Winch (CCF) 12,572; Worsley (Chr Dem) 657; Stelter (SC) 6560.

PEACE RIVER
Complete 59 polls:
Braden (L) 1351; Henderson (PC) 256; Dahlen (CCF) 1522; Parker (SC) 2127.

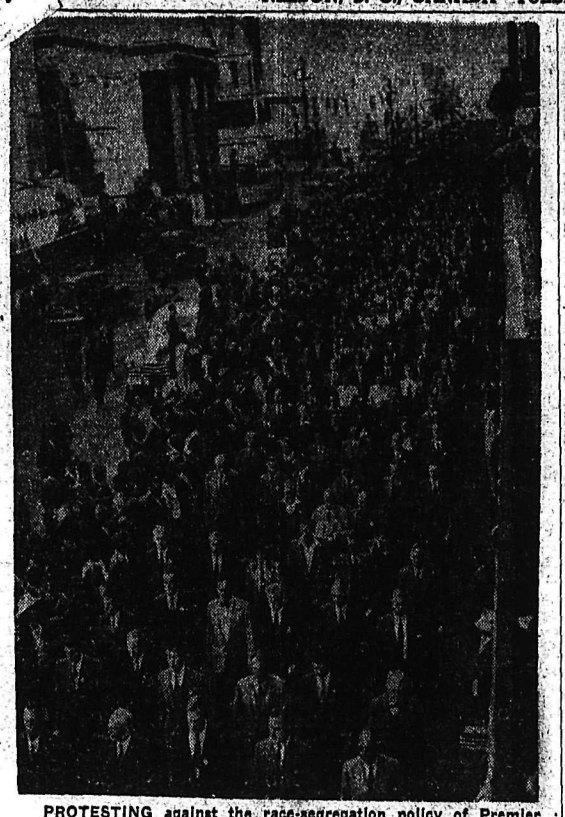

PROTESTING against the race-segregation policy of Premier Malan of South Africa, 20,000 persons marched silently down the main street of Capetown. The paraders included members of parliament, former generals of the army, leading barristers and judges and most of Capetown's leading citizens. The parade, a form of bloodless revolt, was orderly and quiet and was aimed at the "high court of parliament bill," by which Premier Malan's government had set itself above the power of the courts.—Central Press Canadian.

40 B.C. Seats Doubtful

VANCOUVER, June 16 (CP) — Straggling returns from Thursday's British Columbia general election showed today that 40 of the 48 seats will be in doubt until July 3, when second choices are counted under the alternative voting system.

Election of eight candidates was indicated — five Social Credit and three C.C.F. Harold Winch, C.C.F. leader, had a majority of 1318 over the other five candidates together out of 43,440 votes cast in Vancouver East.

Mr. Winch was the first party leader elected. Liberal Premier Byron Johnson had only a three-vote lead on the C.C.F. candidate in New Westminster after the first count and Progressive Conservative leader Herbert Anscomb trailed Liberal opponent Archie Gibbs by 812 votes in Oak Bay.

Under the alternative system of voting, used for the first time in B.C. last week, electors mark preferences (1, 2, 3 etc.) on their ballots rather than using the single "x". If a candidate does not obtain a majority of votes on the count of first-choice ballots, a second, or further, count must be held. The candidate with the fewest number of votes is dropped and his votes distributed among the other candidates.

P.C.'s LAST

Speculation today centred around how Progressive Conservatives marked their second choices. Progressive Conservative candidates in 18 of the 40 doubtful ridings placed last on the ballot on the first count and will be dropped when the second count starts July 3. Second choices on these ballots could go a long way toward deciding winner of the seats.

Additional returns from the liquor and daylight plebiscites showed the "ayes" lengthening their leads in both cases.

A total of 148,174 favored sale of liquor by the glass compared to 102,671 against. In the plebiscite asking whether electors favored retention of daylight time in Summer months, 136,216 have said "yes," 117,290 "no."

Two riding still had not reported results. Five were opposed to sale of liquor by the glass. Twenty-two rural constituencies were against daylight time but were over-ridden by the heavier city vote.

BIG GUNS BATTER ALLIED LINES

SEOUL, June 17 (Tuesday) (AP)—Big Chinese guns began pounding Allied lines again Monday night while a Communist battalion marked time in the battle during the last six days for a hill mass on Korea's Western front.

The Chinese have counter-attacked each day since United States infantrymen won the top of the "T" shaped hill West of Chorwon. The Americans drove back the Chinese battalion again Monday morning after seven hours of bloody fighting.

KOREAN OUTLET FOR BEEF SOUGHT

OTTAWA, June 16 (CP) — Canada is looking towards the Korean front as a possible market for surplus beef.

Defence Minister Claxton stricken Saturday by the drowning of his 22-year-old younger son, flew to Washington today for a round of talks with United States defence officials and an effort to get Canadian beef flowing to Korea.

MAYNE ISLAND, B.C., June 16 (CP) — Frederick W. Galloway, 71-year-old barrister from Duncan, B.C., was charged with murder late today in the death of his two-year-old grandson, Robert John Horsfield.

WASHINGTON, June 16 (AP) — Russia today agreed to return 186 vessels she got from the United States during the Second World War and made a bid to buy 167 others, but the purchase offer was rejected.

Red Jets Down Swedish Aircraft

Aroused Crowds Surround Soviet Embassy in Stockholm; Attacked Plane Was Scouting Lost Transport

By LARS EKLUND

STOCKHOLM, Sweden, June 16 (AP)—Two Soviet jet fighters, one firing bursts from 20-mm. cannon, blasted an unarmed Swedish Air Force flying boat from the skies today, plunging it into the Baltic. The crew of seven, including two wounded, was rescued by a small freighter.

Immediately, an aroused Swedish government, reflecting the anger of shouting, jeering crowds which surrounded the Soviet Embassy here, protested this "act of violence" and demanded swift punishment of "those responsible for the outrage."

Tonight 5000 enraged demonstrators yelling "we will see Stalin hanged," jammed the street outside the Soviet Embassy and set bonfires. They also changed: "Down with the Communistic warmongers." Police squads forced the crowds to retreat.

At the time of the attack about 60 miles off the Soviet-held Estonian coast — in an area where the Russians are reported to be holding vast sea and air manoeuvres — the Swedish plane was searching for a Swedish Air Force transport plane missing since Friday with eight aboard. This plane, too, is believed to have been shot down by the Russians.

PROTESTS

Soviet Ambassador Constantine Rodjonov was called to the foreign office to receive the strong Swedish protest from Prime Minister Tage Erlander. At the same time Erlander demanded that Soviet Embassy officials stop spying activities in this country where seven Swedes went on trial today for selling vital defence secrets to Russian agents. At that trial, the accused ringleader pleaded guilty to charges of espionage and making preparations to wreck Sweden's defence plans in case of war.

At Hangoe, Finland, where the seven rescued Swedish airmen were taken after being fished from the cold Baltic seas by a German freighter, crew commander Capt. Sven Gosta Toerngren said "we were attacked by two Migs but only one of them shot at us." The attack lasted nine minutes, he said.

"Maybe it was a naccident, maybe the plane was sent to bring us down," he told newspaper men. "I don't know."

Toerngren said the plane's pilot, Axel Arbin, and navigator, Bertil Engberg, were injured, "but I don't know if they were hit by bullets or if they were hurt at the crash against the water surface."

FAR OFFSHORE

The captain was certain, he said, that his Catalina, was "very far off foreign coastal waters." He had been instructed, in searching for the lost transport plane, to keep 15 miles off the coast of Estonia and Latvia, both of which have been incorporated into the Soviet Union. The Russians claim 12 miles out as tehir own special territory.

Two years ago an unarmed United States Navy Privateer aircraft was shot down in this same area with 10 men aboard. The Soviets then claimed that the craft was a B-29 bomber violating Russian territory over Latvia. Russia rejected U.S. protests.

"Our radio apparatus," Toerngren said, "was hit by Russian bullets and damaged after the second series of shots from the firing Russian Mig-15. Our left-wing motor was also hit and damaged.

"The Russians continued to fire at us while our plane was losing altitude. After nine minutes when we had only some 10 metres (32 feet) left to the water surface, we sighted a freight ship and flew toward it."

"We abandoned the craft quickly," the captain said, "swimming to a rubber life raft. The freighter — the Muensterland from Germany — picked us up after five minutes."

CANADIAN DOLLAR DOWN

NEW YORK, June 16 (CP) —The Canadian dollar was down 3/32 of a cent at a premium of 21/16 per cent in terms of United States funds in closing foreign exchange dealings today. The pound sterling was up 9/16 of a cent at $2.78¾.

ALTA. GOV'T APPROVES PIPELINE

Order in Council For 22-Year Permit

EDMONTON, June 16 (CP)—The Alberta Government today approved an order-in-council authorizing the Westcoast Transmission Company to export natural gas.

The export permit includes the restrictions recommended by the Provincial Conservation Board in its report to the government following a probe of reserves.

The Federal Transport Board announced Saturday in Ottawa its conditional approval of Westcoast's application to export Alberta natural gas from the Peace River area to the Pacific coast. The condition was that the board must first find that reserves are sufficient.

The permit approved by the order-in-council is for 22 years from today. During the first five years after the first export of gas, Westcoast is limited to 210,000,000,000 standard cubic feet with the maximum for any year being 42,000,000,000 and for any 24-hour period 165,000,000.

For the remaining years of the permit the amount of gas which may be exported shall be fixed by the Conservation Board under provisions of the Gas Resources Preservation Act approved in 1949.

WRECKAGE MAY BE LOST PLANE

VANCOUVER, June 16 (CP)—A Department of Transport official is being rushed to Meery Island, 36 miles North of here, to investigate wreckage that may be from a plane lost last Christmas.

"It's a report of a piece of plywood painted yellow," R. Carter Guest, superintendent of the D.O.T.'s air regulations branch, said today.

If it is a piece of an aircraft it may be part of a Cornell plane which disappeared between here and Seattle just before Christmas, he said.

ROME, June 16 (Reuters)—Italy today ratified the Schuman plan for a European coal and steel poll, completing parliamentary approval of the plan by all six member countries. The plan, initially proposed by French Foreign Minister Robert Schuman, involves France, Italy, Germany, Belgium, Holland and Luxembourg.

LAD TAKES ¼-MILE TUMBLE, HAS ONLY CONCUSSION

LAKE ARROWHEAD, Calif., June 16 (AP) — What's a 10-year-old's reaction to tumbling a quarter of a mile almost straight down?

"I bounced pretty often," said Kenneth Wright Jr., today, recovering from his plunge, apparently without a broken bone. He suffered a concussion, however, and doctors at Santa Anita hospital have ordered X-rays to make sure there's no skull fracture.

"He's an awfully lucky boy," said his mother.

Kenneth, playing atop a cliff, suddenly lost his footing. He fell almost 200 feet, said rangers, then rolled down a 1000-foot rockslide, taking another drop at its end.

First Atom Plant To Power Chemical Works

SARNIA, Ont., June 16 (CP) — Carl O. Nickle, Progressive Conservative Member of Parliament for CalgaryWest, said today he has learned that North America's first atomic power plant is under construction in the State of Michigan, about 200 miles from this border city.

Mr. Nickle said the American plant is being built by a private company at "tremendous cost" and will be used to supply power to a large U.S. chemical company.

He said the plant would use uranium 235 as a source of heat to transform water into steam. The atomic power plant was scheduled to be complete and in operation by the end of the year.

On its completion, a similar plant would be constructed by the same company in the heart of the Texas gas field.

Mr. Nickle recalled that Production Minister Howe had announced some time ago that atomic energy power in Canada would be a reality within 10 years. The schedule now was running well ahead of that.

Mr. Nickle said he did not want to leave the impression development of atomic power would supplant or take the place of natural gas, petroleum, coal or other power-producing resources.

But he did say: "Producers of natura lfuels would be well advised to get their pipelines built and their markets developed so that they will not be caught too far off base when atom power becomes a reality."

Pension Scheme For House Members

OTTAWA, June 16 (CP)—Prime Minister St. Laurent, with the backing of all four political parties in Parliament, this week will introduce a bill to establish the first pension scheme for members of the House of Commons.

The bill, emerging after months of study and preparation, is designed to bring economic stability into the career of members and to help attract good men to Parliament.

Water Levels

Nelson	10.48	10.85	4.96
Trail	31.91	31.07	44.11
Revelstoke	21.14	26.50	29.85

Gromyko Appointment Regarded as Important Move in Red Diplomacy

MOSCOW, June 16 (AP) — The appointment of Soviet Deputy Foreign Minister Andrei Gromyko as Russia's Ambassador to Britain was interpreted here as a highly significant move intended to stress to Britain and the rest of the world the importance of Soviet-British diplomatic relations.

Some Western observers said the placing of one of the Soviet's top diplomats in London at this time means Russia hopes for improved relations with Britain by appealing to British "neutralism" in the cold war.

The tactic was interpreted as a move to split Britain from her Western Allies by cashing in on sentiment expressed by left-wing Labor leader Aneurin Bevan, who wants to steer a course away from United States defence policies.

A major new phase in Soviet diplomacy appeared definitely in the making. The sudden shifts of major ambassadorial personnel in key world centres in the last few days foretold, perhaps, important things to come.

The shifts include the transfer of Alexander Panyushkin from Washington to Peiping and the transfer of Georgi Zarubin, present Soviet Ambassador in Britain, to Washington.

ANDREI GROMYKO, Soviet deputy foreign minister who became known in the West as a U.N. delegate, has been named ambassador to Britain, succeeding Georgi Zarubin, who has been reassigned to Washington. The appointment was the latest development in the current Soviet diplomatic shuffle. Zarubin will replace Alexander Panyushkin, as envoy to the U.S., who will in turn become ambassador to Peiping, China. At 43, Gromyko, seen above, a senior Soviet ambassador for several years and more recently deputy foreign minister, has long been considered the ablest of the younger Soviet diplomats.—Central Press Canadian.

Pickets Invade Lumber Industry

VANCOUVER, June 16 (CP)—An army of pickets marched in British Columbia today as 35,400 workers struck for higher wages.

The forests and sawmills were silent as the 32,000-member International Woodworkers of America (C.I.O.-C.C.L.) quit in a dispute with 163 coastal lumber operators.

Some 2500 carpenters in Vancouver and on Vancouver Island remained on strike. At the same time, Vancouver contractors on 16 major building projects stuck to their lockout. About 900 Vancouver painters stayed away from the job.

In all cases, the employers held to their stand that there should be no wage increases. The Woodworkers want 35 cents an hour more, carpenters 50 cents and painters 30 cents. Basic wage in the groups, respectively, is $1.29½, $2 and $1.70.

LEAVE CAMPS

Thousands of the striking woodsmen packed their gear and headed from the lonely camps up and down the coast for the bright lights of the cities.

Airlines did a land-office business and some added extra flights for workers heading South from Prince Rupert and other centres.

Union pickets appeared before several Vancouver homes, bringing calls to police. But everything was legal. Painting contractors, who operate their businesses from their homes found picket lines greeting them at breakfast.

NEGOTIATIONS CONTINUE

Negotiations continued today between carpenters and contractors but none was scheduled for either the woodworkers or painters.

The lumber strike hamstrung B. C.'s major industry, which earned $525,000,000 last year.

Meanwhile, talks went on in several other industries for new wage agreements. They affect 4000 telephone workers, 6000 salmon fishermen, 1500 cannery workers, 1300 shipyard employees, 300 Marine engineers and 250 oil workers.

And in This Corner . . .

LOS ANGELES, June 16 (AP)—Mrs. Phoebe B. Lacey, 64, finally got the last word from her husband. She was awarded a divorce decree on grounds of cruelty.

She told the court Saturday that:

"My husband (Monroe, 64) always had plenty to say when we quarrelled, but when I wanted to speak my mind, he'd turn off his hearing aid."

MILWAUKEE, June 16 (AP)—Satin, 12-year-old Washington Park Zoo black leopard, was thrice blest on Father's Day. His spotted mate, Betty, presented him with triplets.

Betty refused to fulfil her maternal duties, though, so zoo director George Speidel and his wife are playing nursemaids to the trio at their home. The babies take, by eye-dropper every 10 minutes or so, a few drops of warm milk and water.

Speidel said the three have about a 50-50 chance to survive away from their mother.

TONIGHT—ONE SHOW ONLY 8:00 P.M.—DOORS 7:30

Cecil B. DeMille's THE GREATEST SHOW ON EARTH

Technicolor

BETTY HUTTON
CORNEL WILDE
CHARLTON HESTON
DOROTHY LAMOUR
GLORIA GRAHAME

PRICES: Adults $1.20 Children 50¢ (Tax Inc.)

CIVIC

Chicago Company Newest Opposition To Celgar Development Licence

VICTORIA, June 16 (CP) — The William T. Joyce Co. Ltd. of Chicago has appealed to the provincial cabinet forests minister E. T. Kenney's decision granting Celgar Development Company a forest management licence in the Arrow Lakes region.

The company holds land in the forest management area, but has never operated there.

After a hearing last month Mr. Kenney approved Celgar's application for a licence covering 1,000,000 acres. Celgar plans to operate an integrated forest industry including a sulphate mill, newsprint plant and sawmills.

Kootenay Forest Products Ltd., which has been opposing Celgar's plication because it wants certain areas held out of the licenced area, hasn't yet filed notice of appeal.

Time limit on appeals expires June 26.

The RITZ

1040 WEST GEORGIA ST.

A COMPLETE CHOICE OF WELL-APPOINTED AND FULLY SERVICED APARTMENTS AND HOTEL ROOMS at MODERATE RATES

John H. Crane Manager

VANCOUVER B.C.

READ THE CLASSIFIED DAILY
CLASSIFIED ADS GET RESULTS

4986 Tons of Ore To Trail in Week

TRAIL, B.C. — Ores and concentrates received by The Consolidated Mining and Smelting Company of Canada Limited at Trail, B.C., for the week ending May 17, totalled 4986 wet tons, of which 2240 wet tons were for treatment in the Lead Smelter and 2746 wet tons were for treatment in the Zinc Plant.

Fate of Man, Once Freed Placed in Jury's Hands

The crown case against Gregory Nicholas, 50-year-old Creston reserve Indian charged with the murder of his wife, opened in Supreme Court at Nelson Monday.

An original murder charge against the slight, stoic Indian was dismissed in Creston in January at a preliminary hearing. He was rearrested in March and committed to a Supreme Court trial in Nelson after presentation of new evidence. His plea of "not guilty" was barely audible in the hushed courtroom.

His wife, Therese, 47, was shot to death with a 20 gauge shotgun in their one-room shack, two and one-half miles South of Creston.

Leo S. Gansner is Crown prosecutor while W. W. Ferguson and Warren N. Ferguson appeared for the defence. Speedy empanelling of the jury gave the trial an early start Monday. Four Indians and an R.C.A.F. officer gave evidence during the afternoon.

Corporal Leif E. Rosberg pointed out the court locations of the various homes in the Indian reserve village on a birds-eye sketch of the area. A scale drawing of the interior of the house was introduced by the Crown.

APPEARED HAPPY

Louis Paul White, Kootenay reserve Indian, testified that he had seen the Nicholas couple on the afternoon of Nov. 3 in Creston. They appeared happy, he said, and there was "nothing unusual about the way they were proceeding." Questioned by the Crown as to whether the couple ever argued, he replied, "They had their fights, most of the time when they had a drink."

Mrs. Charlotte Basil told the court she heard a "high pitched sound" shortly before her log shack was shaken by a slight tremor. She could not identify the first noise but said the second which shook the cabin, sounded "like blasting."

About 20 minutes later, she continued, Mrs. Pauline Sam came to her door and the pair started toward the Nicholas residence.

"I was sitting in the kitchen when Gregory Nicholas came to my door," Pauline Sam testified.

Q. What did Nicholas say?

A. I have just killed my wife, she is dead."

Q. Did he say how it happened?

A. He said, I shot her but it was accidental.

Before leaving, Nicholas allegedly asked Mrs. Sam to come over to his house. She tried to look into the window of the Nicholas home but saw nothing, and went to the home of Mrs. Sophie Luke. Together with Mrs. Luke she returned to the Nicholas home. Nicholas allegedly stood outside several yards from the house, and accompanied the two women to the door.

"I was about to open the door," she said, "when Nicholas told me to wait." Several minutes later, she claimed, Nicholas said to her: "You can look in the house, there she is."

MRS. LUKE LEFT

The accused stood by the door while Mrs. Sam went inside. When she emerged from the shack, Mrs. Luke had disappeared.

Asked by defence counsel whether Nicholas had asked her to get the police and a doctor, Mrs. Sam replied several times, "No, he just said to tell somebody."

Mrs. Luke left the Nicholas premises shortly after Mrs. Sam entered the shack. She told the court she went to the home of S. Sorenson, a short distance from the reserve, to phone the R.C.M.P. and a doctor.

Evidence of at least 10 more witnesses will be heard before the Crown's case is completed.

The jury is comprised of Howell Evans, foreman, W. J. Moll, Edward P. Baker, Norman G. Storey, Bruce E. Latremouille, C. E. Bambrick, M. D. DesBrisay, F. A. Abfalter, J. R. Tinkess, Charles D. Irwin, C. Lamb and F. J. Hale.

NELSON'S FIRST CITIZEN, Mayor Joseph Kary, wanted to be sure to give his pint of blood at the current visit of the Red Cross blood donor clinic. When holiday plans conflicted with the two-day clinic, Mayor Kary went to Kootenay Lake General Hospital to do his part in launching the two-day drive. Dr. N. E. Morrison and Mrs. A. A. Pagdin, nurse, are doing the extracting.
—Vogue photo.

Potato Beetle Attacks Crop In Valley Area

The Colorado potato beetle, which has been prevalent in the area between South Slocan and Genelle for the past few years, is causing concern to potato growers in the area again this year.

J. E. (Ted) Swales, district horticulturist, said Monday that control of the beetle cap be accomplished by hand picking and destruction of adults, larvae or eggs, and by dusting with a five per cent D.D.T. dust when first eggs begin to hatch. From 20 to 25 pounds of dust per acre should be used and applied in the early morning when there is dew on the plants. One application is usually sufficient, but a second may be applied if needed later in the season.

Materials for control of the beetle are not being supplied by the provincial department of agriculture as in former years.

SEE THE UTILITY BUNGALOW MODEL

Combustioneer

AUTOMATIC COAL STOKER

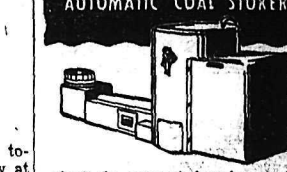

Here's the automatic heat bargain for the small home. Big enough to supply plenty of heat, yet engineered for small homes and small furnaces. Special low price. Quickly installed in your coal furnace. Come in or 'phone for details.

TOWLER
Fuel & Transfer
Phone 889 Nelson
526 Stanley Street

The Weather

NELSON	44	60	.06
Halifax	51	64	nil
Ottawa	46	73	nil
Winnipeg	59	69	.15
Regina	47	68	nil
Calgary	36	65	.11
Edmonton	44	65	.01
Kamloops	51	69	nil
Penticton	49	66	tr.
Vancouver	50	61	.75
Victoria	47	59	.12
Kimberley	42	60	nil
Prince Ruper;t	43	58	.15
Grand Forks	48	59	.20
Spokane	45	61	.01
New York	72	84	nil
Whitehorse	39	66	.04

Origin of Mill Fire Remains Mystery

R.C.M.P. are continuing investigation into a $50,000 fire which Sunday destroyed a Brilliant planing mill. Police said Monday no clue as to how the blaze originated had been uncovered.

The fire started about midnight and eyewitnesses said the mill was a mass of flames within ten minutes.

No water was available to fight the fire.

The mill, owned and operated by George Goloff of Nelson was near the site of the old Verigin home which was burned down at Easter two years ago.

18-YEAR-OLD DROWNS

VANCOUVER, June 16 (CP) —An 18-year-old seaman from Whalley, B.C., was drowned today in the Y.M.C.A. swimming pool here.

Pioneer Nurse Here 91 Today

Mrs. Charles Watts of Nelson today celebrates her 91st birthday at Mount St. Francis Infirmary.

One of Nelson's pioneers, Mrs. Watts came here in the city's first days as a nurse. She and a Miss Mowatt were the first to serve here, working under Doctors Hall, Lebau and Hawkey. In the 1918 influenza epidemic Mrs. Watts did signal service, and on the death of the Kootenay Lake General Hospital matron of that time took over the post.

In recent years, Mr. and Mrs. Watts celebrated their golden wedding anniversary. Mr. Watts, a former Canadian Pacific Express Company and Kootenay Breweries Ltd., employee, is now a resident in Nelson Hostel for the Aged.

READ THE CLASSIFIED DAILY

No Military Exemption for Terrorists . . .

Long-Term Doukhobor Affairs Plan Under Commission Sought, Club Told

"It is important for the people of the Kootenay area to discuss the Doukhobor report prepared by the Research Committee because no matter what political party gains power, they will have to face this very real problem," Professor W. G. Dixon, Associate Professor of Social Work, U.B.C., told Rotarians at a luncheon Monday in the Hume.

"We who have written the report hope that it appeals to you as a balanced document as we have endeavored to be realistic about the problem."

"We realize," he continued, "there is no magical answer to this dilemma. The only answer is to do a great number of things, which, when added together may produce results."

One of the first steps in approaching any solution in this issue, is to return the land now held by the government who received the land after assuming mortgage obligations to the Doukhobors, Professor Dixon said. The report recommends that a semi-judicial allotment organization be set up to do this job immediately.

EDUCATION

On the matter of education, he explained that "it is a mistake to think that education is the greatest single answer to the Doukhobor problem. Just as universal education has not been the answer to many of the nation's problems, it will not be the total answer in this issue.

"We should be prepared to accept the fact that if there is a concentration upon education without equal emphasis in other areas, we may simply produce a corps of educated fanatics," he said.

Regarding the Doukhobor marriage ceremony, the report recommends that it be recognized under the Marriage Act." We think the ceremony is comparable to that found in other faiths," he said and explained that failure to recognize the marriage is a threat to the integrity of Doukhobor family life; moreover, legal recognition of marriage will give Doukhobors a greater feeling of acceptance within the Canadian community.

NO VOTE

The Doukhobor is the only group in B. C., excluded from the right to vote in provincial and federal elections, Professor Dixon said, and the report recommends that they be given the right to vote as a further step toward participation in the affairs of the community.

"Twisted into a hostile device, nudism is one of the most clever way of routing the enemy." he said. "Moreover, it can be rationalized with the assertion that the real fault rests with the observer. This is like striking someone and then blaming him for being hurt by the blow." In regard to nudism, the report recommends that the special section of the Criminal Code be withdrawn and anyone guilty of this, simply be charged with unlawful assembly. This would reduce the penalty from three to one year.

"The report recommends that anyone guilty of a crime of violence under the Criminal Code be denied the privilege of military exemption in any future mobilization The basic idea here is anyone who claims that he lives by Doukhobor faith must be consistent in his actions.

RELOCATION

As for the controversial topic of relocation the report recommends that the Sons of Freedom be assisted to emigrate if some suitable country is willing to take them. Moreover if this is not possible the recommendation is that relocation be carried out to some place in the Province.

In order that this issue will not be neglected in the future as it has in the past, the report recommends that a Commission on Doukhobor affairs be appointed to carry out a program over a long-term period. This is not to be a new department of government but will simply serve as a coordinating body to make sure that every facet of the problem is receiving attention."

In closing Professor Dixon stated that a solution will not only be found in revision of government policy; but also in the willingness of the individual citizen to appreciate the position of people in the Doukhobor community.

Even the worst offenders often have great need to be accepted by the non-Doukhobor community and it is the every day contact with other Canadians which determines the degree of cooperation with the Canadian pattern of living.

Largest independent nation in South America, Brazil covers an area of 3,286,000 square miles.

BEAUTIFUL! WEATHERTIGHT! FIRE-SAFE!

BUILDING OR REMODELLING?

They never need painting to preserve them! Cedargrain Asbestos Siding Shingles can't ever rot and they're permanently fireproof and weather-worthy. Available in Dover White, and four beautiful colours—all with attractive grained appearance. In new construction or remodelling, any good carpenter can apply them.

EASILY APPLIED RIGHT OVER OLD SIDEWALLS

For free folder on Cedargrains, see your J-M dealer, or write Canadian Johns-Manville, Dept. 90, 199 Bay St., Toronto.

B-587

FIRST IN ASBESTOS JM FOR EVERY PURPOSE Johns-Manville BUILDING MATERIALS

Nelson Machinery Co. Ltd.
Phone 1139 Nelson, B. C. 214 Hall St.
Distributors for the Interior

Arctic Insulators & Roofing Ltd.
1424 Cedar St. Nelson, B.C. Phone 955
AGENTS

Nelson Woodworking
273 Baker St. Nelson, B.C. Phone 1150
AGENTS

THE Fabro Building & Supply Co. Ltd.
Kimberley, B.C. Phone 46
AGENTS

D B Merry Lumber Co. Ltd.
Phone 644 Trail, B. C. 1080 Spokane St.
AGENTS

Is what you'll get from the large selection at Liberty

★ Blended Juice Horsey's famous. 48 oz. tins 2 tins 69c
★ Tomato Juice Heinz fancy. 20 oz. tins 3 tins 57c
★ Green Beans Nabob fancy, whole. 3s. 15 oz. 2 for 49c
★ Salad Dressing Miracle Whip. 32 oz. 83c
★ B. C. Sugar 100 lbs. $10.80 10 lbs. $1.15 5 lbs. 59c

PRODUCE AT ITS FINEST
Local Strawberries
We have again contracted the best berries available for shipping to the prairie or home canning and freezing. Please order now and get the best. Lowest market prices.

Pink Flesh Cantaloupes lb. 21c

Excell Devil's Food CAKE MIX Introduct'y Special 2 pkgs. 49¢
REDDI WHIP for Shortcakes In Jiffy Tin 59¢
Robin Hood CAKE MIXES Pkg. 27¢
NEW POTATOES 5 lbs. 59c 10 lbs. $1.17
SALMON A.B.C. fancy pink. Tall tin 45¢
SHRIMP For salads. Nabob. 5 oz. tin 43¢
SOUPS Belmar Assorted 3 pkgs. 31¢
Oranges Sunkist 5 lbs. 65c
Lettuce Local lb. 20c
RINSO Giant pkg. 73¢
LUX SOAP 4 for 26¢
SURF Large 2 for 75¢
LUX SOAP Jet blown. Giant. 75¢
2 Lifebuoy Soap 1 Sponge all for 28c

BEST MEAT BUYS —
BOLOGNA Sliced or whole. Lb. 45¢
SPARE RIBS Lean. Lb. 39¢
CHEESE Ontario medium. Lb. 55¢
SALMON Red, Spring. Lb. 59¢

CERTO and all canning supplies at lowest prices
Kerr Jars and Fittings Full supply now in
PRICES EFFECTIVE ALL THIS WEEK

LIBERTY FOOD STORE

Smart Summer
HANDBAGS
in
white plastic
$2.95 and $3.95
THE SHOE CENTRE
533 BAKER ST. PHONE 895

Faith Mission Holds Meets in New Denver

NEW DENVER, B.C.—A series of services for children and adults under the direction of Miss N. Ford and Miss C. Macaulay of the Faith Mission of Canada was held in Knox Presbyterian Church here.

Miss Ford's visit was cut short when she had to fly to Toronto three days before closing owing to her father's death.

★ INDUSTRIAL
★ COMMERCIAL
★ RESIDENTIAL WIRING
and
COMMERCIAL REFRIGERATION
FREE ESTIMATES
TED HILL ELECTRICAL CONSTRUCTION LTD.
Phone 4947 P.O. Box 135
Castlegar, B.C.

Good Stone Fruit Crop Predicted for Creston

CRESTON, B.C.—The stone fruit crop prospect in the Creston Valley this year is considerably higher than the four-year average.

According to the latest issue of the Horticultural News Letter, in all stone fruits pollination was fair, with the result that the June drop was heavy. Sizing in all stone fruits is good, and sizing in apples and pears to date is satisfactory.

Some thinning sprays have caused serious burning in several orchards, and in some orchards the injury reduced the crop by 70 to 80 per cent. Light rains and high humidity following these particular sprays are factors which apparently aggravated this condition.

Growth in vegetables is rapid, with radishes entering the market in volume. Asparagus cutting has reached its peak and has produced an average crop. All seed peas are up, with growth in most areas being satisfactory. Cutworms have recently caused serious damage to vegetable and some other crops.

Strawberry picking is under way, and a good crop of raspberries is in view. An average crop is indicated in black currants.

Vegetable acreages:

	1951	1952
Asparagus	20	22
Beans (green)	2	2
Beets	1	1½
Cabbage	5	4½
Carrots	4	4
Celery	¼	¼
Corn	5	6
Cucumbers	2	2
Lettuce	1	1
Onions	3	4
Parsnips	2	2
Peas (green)	2	2
Peppers	1	1
Potatoes (early)	15	15
Potatoes (late)	40	40
Tomatoes	12	10
Turnips	6	5
Other vegetables	4	5

Funeral Rites Held For Creston Woman

CRESTON, B.C. — Funeral service was held in Lutheran Church for Mrs. Anna Huth, resident of Creston since 1946, who died in Creston Valley Hospital. Rev. H. Goetjen officiated, and pallbearers were William Hunt, Otto Kinkel, Bernard Price, Claude Chadwick, Homer Eddy and Harry Eddy. Interment was in Forest Lawn Cemetery.

Born in Stockholm, Sweden, in 1877, she moved to Nebraska in 1883 and in 1901 was married to the late William F. Huth at Omaha. Survivors are a son Fred and a daughter, Mrs. George Newby in Creston and six grandchildren. Another son was killed in Holland in the Second World War.

CLASSIFIED ADS GET RESULTS

APPOINTED assistant general manager for Canadian Exploration Company at Emerald, succeeding R. S. Douglas who has resigned owing to ill health, is G. A. Gordon, above. Mr. Gordon, who joined the company a year and a half ago, has been mine superintendent.—Vogue photo.

Count Completed In Kaslo-Slocan

KASLO, B.C. — Randolph Harding, C.C.F. candidate in Kaslo-Slocan and Member in the last Legislature, has racked up a big lead over other candidates in the provincial election.

Final figures on first-choice count in the riding have been announced by M. A. Holliday, returning officer. With 34 of 34 polls reporting, Thomas Leask, Liberal, has 585 votes, Howard Parker, Progressive Conservative, 507; Mr. Harding 1326, and E. W. Bourque, Social Credit, 565.

Electors voted in favor of the liquor plebiscite, and against daylight time. A total of 1580 "yes" votes and 1284 "no" votes were cast on liquor, and 1373 "yes" votes and 1500 "no" votes on daylight time.

In Poplar, last polling station to report, Leask, Parker and Harding each received two votes, and Bourque one. Liquor plebiscite went five "yes" and three "no", and daylight time, no "yes" votes were recorded and eight "no" votes.

Creston Woman, Mrs. Key Passes

CRESTON, B.C. — Mrs. Gordon Key, a resident of Creston since September, 1945, and an active community and church worker, died Saturday in Creston Valley Hospital after a lengthy illness.

Born in Bellevue, Alta., in 1910, she was married in Blairmore and had lived in Calgary and Bellevue. During her years in Creston she had belonged to the I.O.D.E., Erickson Ladies' Hospital Auxiliary and the Parent-Teacher Association, and was president of Creston Ladies' Curling Club in 1946-47. She was a member of the United Church choir and taught Sunday school.

She is survived by her husband, four daughters, Mary in Calgary and Marguerite, Patricia and Ardell in Creston, her parents, Mr. and Mrs. P. Serra in Bellevue, and four brothers, three in Bellevue and one at Armstrong.

Funeral services will be held Wednesday in Trinity United Church.

LONDON (CP)—Hugh Macphee, Gaelic producer for the BBC, plans to leave for Canada July 16 to attend Nova Scotia's annual Gaelic gathering and visit the large Gaelic-speaking groups of Ottawa and Toronto. For 13 years he has been honorary secretary of the largest Gaelic Literary Society here.

Boat Salutes Burnham on 80th Birthday

NAKUSP, B.C. — The "grand old man of the Arrow Lakes," highly-respected Brigadier-General Fred H. Burnham, who operates the Halcyon Hot Springs sanatorium, is 80.

The colorful Arrow Lakes sternwheeler SS. Minto sounded a succession of boat whistles in greeting to General Burnham as it neared Halcyon wharf, and officers and crew gathered o nthe deck to sing "Happy Birthday."

And for the General, who is always at hand to extend a warm welcome to Halcyon to his guests and patients alike, it was a great way to join the world's octogenarians. A birthday cake was cut during a luncheon, and congratulations were extended by his staff, patients and the visitors.

The years are undimmed for General Burnham, outstanding philanthropist, who has had an equally outstanding career as a surgeon and author, and has been much-decorated for the work he carried out when he offered his services in aid of the Allies in the First World War.

HE ESCAPED

In 1915 he was chief staff surgeon of the Plevlje Military Hospital, and for his services in this capacity was awarded the Ordre de Danilo, Croix d'Officier and Croix Rouge de Montenegro. Upon the occupation of Montenegro by the enemy he was caught in the great retreat, but succeeded after many escapes in reaching the Coast and freedom.

During 1916 the then Colonel Burnham, served as chief medical officer on an ambulance train on the Western front and by royal decree was awarded the Medaglia del Re Nikola. The next year he was transferred to the Salonika Front in command of a military hospital at Vodena, Macedonia. An unusual memorial expressing the thanks of the Serbian soldiers on the Macedonian front was presented to him, and this year the Ordre de San Sava, Croix de Commandeur, was conferred for his splendid work among the Serbian soldiers.

FOUNDED WHITE CROSS

Returning to Canada in 1918, he organized the White Cross, and upon returning to the Balkans early in 1919 made a tour of Montenegro on foot, making a personal investigation on the needs of the country from a medical viewpoint. The White Cross was then established in Montenegro, for which he received the Ordre de Danilo, Croix de Commandeur and Croix Rouge Serbe.

Owing to constant clashes between Serbs and Montenegrins, the White Cross devoted part of its energies to assisting destitute women and children to leave Montenegro for homes established for them elsewhere. While engaged in this work, Colonel Burnham was arrested by the Serbs at Antivari and upon his protest against Serbian atrocities in Montenegro, was ordered by the Serbian government to leave Montenegro. Headquarters of the White Cross were then established at Scutari, Albania.

In 1921 Colonel Burnham received the thanks of the United States embassy for assistance to American citizens in Montenegro. At this time he forwarded to the League of Nations a memorial protesting against Serbian atrocities in Montenegro, Albania and Kossovo, and appealed for justice for the smaller nations.

In Montenegro more than 200 patients received medical and surgical relief from the White Cross, and 20,133 in Albania.

In 1922 Colonel Burnham was created Brigadier-General and awarded the Grand Cross of Danilo and Medaglia Commemorativa. He received the thanks of Albanian and Italian governments for services to the countries, and by royal decree was awarded the royal Montenegrin uniform and elected honorary president of the Comitato Emiliano Romagnolo. On winding up their work in the Balkans, General Burnham and the White Cross mission were given a public reception in Bologna.

Nelson Pharmacy
"YOUR FORTRESS OF HEALTH"
Invites You to Listen Tonight to
Drama of Medicine
OVER CKLN AT 6:00
PHONE 1203 RES. 394-L
433 Josephine St.

Sandon Early Days Recalled as Pioneers Celebrate D.J.'s 91st

BY R. G. JOY
Historian Nelson District Oldtimers Association

Many friends of D. J. Robertson visited his Victoria Street home Monday to extend congratulations to the pioneer on his 91st birthday. A large number of birthday cards were also received, one coming from as far as San Francisco.

Busy and keenly interested in daily happenings, D. J. told his friends that he felt ready for another ten years at least.

During the afternoon a figure, familiar to oldtimers, joined the company sharing his celebration with Mr. Robertson. He seemed familiar to this scribe, and as I noted his well set-up figure, athletic still, I recalled that he was a lacrosse player years ago. Later I spoke to him; he was Charlie McGuigan of San Francisco, who married Mrs. Slater's daughter and who for some time resided on Mill Street where Rev. T. J. S. Ferguson and family now make their home. Charlie for some time was employed at Land Registry office on Vernon Street. McGuigan Basin of the Slocan is named for his uncle.

COMING BACK

Old time stories passed around as the oldtimers met and memories freshened. "D. J." recalled his first store in boom town of Sandon. While it was in the course of construction, an oldtimer told him "not to be too particular because Sandon would be a ghost town in three years". He was nearly correct, but today half a century later Sandon is coming into its own again because of the demand for base metals.

Only one building remained after the Sandon fire in the Summer of 1900, D. J. recalled. That was a livery stable which was made into a hotel called the Reco.

The narrow valley which confines the old mining town has given rise to many a yarn. A Frenchman who lived in a cabin on the side of one of the mountains above Sandon's 25-foot width was jarred when a log slid down and through his abode. One of the occupants was slightly hurt.

Mrs. L. Kirby acted as hostess for Mr. Robertson and was assisted by Mrs. L. S. Hubert, Mrs. E. G. Renwick and Mrs. D. Heddle.

GUERNSEY, Channel Islands (CP) — A proposal to bar Communists from membership in the British Legion was defeated by 430 votes to 126 at the Legion's annual conference here. Sir Ian Fraser, blind president of the Legion, said the way to deal with political thought is by "argument and reason, not by banning."

CASTLEGAR MAN AWARD WINNER

CASTLEGAR, B.C.—Carl A. Goresky, eldest son of Dr. and Mrs. V. Goresky of Castlegar, has been awarded the John Munro prize in anatomy, McGill University announced Monday.

Goresky and Robert Smith of Fort Covington, N.Y., also shared the Lieutenant-Governor's bronze medal in physiology.

The student, at present holidaying in Castlegar, has been in his third year at McGill and has completed his first year in medicine. Taking his senior matriculation in Trail, he earned highest standing in B.C., and won a $300 a year McGill scholarship until his graduation.

Miss Emerald In Lead For July 1 Crown

SALMO, B.C. — Who will be Salmo Valley's Dominion Day queen?

That is the big question hereabouts these days as four charmers vie for the title, Currently "Miss Emerald," Betty Pickard, is holding an edge with 5175 votes, but close behind are Barbara Grieves as Miss Fruitvale, Denise Bellevance as Miss Remac and Irene Dodd as Miss Salmo.

There are big things in store for the visitors to the traditional celebration here. The South Kootenay machine drilling championship will be at stake and some of the best men from the mines about will take their stance at the jack leg machine drill. A $60 prize has been posted.

The log-sawing contest is another event to draw the he-men of the district logging camps. There will be a full program of races for the kiddies and adults, baseball and softball for both men and women's teams.

Two big dances, one at Salmo and the other at Ymir, will cap the gala day.

Buy, Sell, Trade the Classified Way

Midway Wins Kettle Valley Track Met

MIDWAY, B.C.—Amassing a total of 117 points, Midway led Kettle Valley School District May Day and track meeting program here. Greenwood was second with 92 points.

The colorful event saw Miss Dolores Shamber of Bridesville crowned May queen, and various dances staged by five schools. Retiring queen was Jean Stoochnoff of Midway, and the new queen's attendants were Lynne Hendry of Greenwood and May Hyman of Kettle Valley. Flower girls were Kathy Sherbinin and Roxanne Madryga.

Midway, Sacred, Heart, Kettle alley and Beaverdell schools put on May pole dances, while folk dances, square dances and drills were presented by Greenwood, Sacred Heart and Kettle Valley.

Track meet points to other schools were, Beaverdell, 62; Sacred Heart, 45; Kettle Valley, 44; Rhone, 13; Bridesville, 11; Westbridge, 7.

Individual cups went to Marjie Nyman, Kettle Valley, for beginners; Sheila Dettling, Kettle Valley, elementary; Laurel James, Kettle Valley, and Hideki Ito, Midway, junior; Ron Marcinko, Beaverdell, intermediate; Jeanette Milligan, Greenwood, senior.

Greenwood High School captured the boys' 440-yard relay cup and the girls' 220 relay.

Teachers in charge of the meet were:

A. Madryga, Midway, director; Miss M. Takemoto, Midway, secretary; C. MacKenzie, Greenwood, field organizer; Rev. Father Davis, Sacred Heart, starter; L. Hanic, Greenwood, timer; Mrs. J. Puddy, Greenwood, Mrs. Hawkes, Midway, and Mr. Rynwick, Bridesville, Miss Shirley McDonald, Greenwood, Miss Baine, Kettle Valley, and Miss Dirks, Beaverdell, judges.

BOYS — Hurry! -- Hurry!
and enter for the
KINSMEN'S JULY 1st
BUG RACE
Clip and Mail the Attached Form to
DILLS SERVICE STATION
401 VICTORIA ST., NELSON
ENTRY FORM
NAME _____ AGE _____
WHEELSET: Ordinary ☐ Special ☐
Check Which Applies
DON'T DELAY — START TODAY
MAIL YOUR ENTRY AT ONCE

Now Available in Nelson . . .
FAMOUS
Wedgewood
CHINAWARE
14 patterns to choose from
including
• QUEEN'S WARE • BONE CHINA
• EMBOSSED QUEEN'S WARE
Open Stock
So start a set . . . or add to a set
5-Piece Place from $2.15 to $45.90
Fancy Jugs in Blue and White Jasper Ware in stock at
YOUR WEDGEWOOD DEALER
NELSON HARDWARE CO.
"FRIENDLY SERVICE"
Phone 21 446 Baker St.

ATTENTION!
Have You Received Your
Fall Exhibition Prize List?
Prize Lists Are Now Available at
FAIRVIEW:
AVENUE SERVICE STATION
CITY GREENHOUSE
FAIRVIEW SERVICE
CITY:
ELLISON MILLING CO.
CHAMBER OF COMMERCE
BURNS LUMBER CO.
GILKERS LTD.
COVENTRY'S FLOWER SHOP
MAC'S COFFEE BAR AND FLOWER SHOP
KOOTENAY STATIONERS
CORNER STORE
GRIZZELLE'S GREENHOUSES
DROP IN TODAY AND PICK UP YOUR COPY

Wednesday Morning
Specials
Personal Shopping Only
Reg. $1
NYLON BRIEFS
Nylon briefs of good quality in white and sizes small, medium and large.
Wednesday Morning Special .69
Reg. 1.39
WHIPCORD OVERALLS
Strong whipcord overalls with bib in blue or brown. Sizes 2 to 6x. Wednesday Morning Special .99
SPECIAL
LINEN TEA TOWELS
First quality multi-stripe towels. Fully absorbent. Full size. Wednesday Morning Special .39
Reg. 4.50
CANVAS GARDENING SHOES
Sturdy canvas shoes, lace style with wedge heel. Beige only. Most sizes.
Wednesday Morning Special 3.49
Reg. $1 to 1.25
BOYS' T-SHIRTS
Fancy striped patterns in cotton tee shirts for boys in long and short sleeves. Sizes small, medium, large.
Wednesday Morning Special .69
Reg. 1.65
NYLON HOSE
45 gauge 60 denier service weight nylons with cotton top. Several shades. Broken sizes.
Wednesday Morning Special .89
Hudson's Bay Company
INCORPORATED 2ND MAY 1670

Delicious
Strawberry Jam
in 15 minutes
from the time your fruit is prepared
COMPARE THESE TWO METHODS

WITH CERTO

1. Mrs. A. makes jam the short-boil way with CERTO. She has 2 pounds of fruit prepared ready to start at 9 o'clock.
2. The dotted line shows level of the prepared fruit in Mrs. A's saucepan.
3. Mrs. A. adds 3 pounds of sugar. A pound of jam made with CERTO contains no more sugar than a pound made the old long-boil way, but she knows the CERTO recipe will give her 50% more jam.
4. Mrs. A. brings the mixture to a *full rolling boil;* boils hard ONE MINUTE only; removes from stove and adds ½ bottle (4 ozs.) Certo. CERTO is the natural jellying substance in fruit in concentrated form.
5. Mrs. A. is able to pour and paraffin about 5 pounds (10 glasses) of jam from her 2 pounds of fruit. She gets *sure* results because she follows the CERTO recipe EXACTLY.
6. Mrs. A's 10 glasses of jam were made in just 15 minutes.

THE OLD WAY

1. Mrs. B. makes jam the old-fashioned, long-boil way. She, too, is ready to start her jam making at 9 o'clock.
2. Mrs. B. starts off with the same amount of prepared fruit in her saucepan.
3. Mrs. B. uses the old-fashioned long-boil recipe which calls for "one pound of sugar to every pound of fruit". So she weighs out 2 pounds of sugar and adds it to her prepared fruit.
4. Mrs. B. boils the mixture about 30 minutes before the jam thickens to the desired consistency. This evaporates about ⅓ the weight of the fruit, darkens the color and carries off much of the natural fresh-fruit flavor in steam.
5. Mrs. B. pours and paraffins about 3 pounds (6 glasses) of jam from the same amount of fruit. Until it is finished she cannot tell for sure how well her jam will turn out.
6. Mrs. B. took 45 minutes to make her 6 glasses of jam.

Certo gave Mrs. A. sure results... much more jam... saved time, work and money

Free Recipe Book
Under the label of every bottle of CERTO is a book of 78 tested recipes—a separate one for each fruit. Be sure to follow the simple directions EXACTLY.
A Product of General Foods

Certo BRAND FRUIT PECTIN
"CERTO" is a Trade-mark owned by General Foods, Ltd.
E-42

St. Laurent Says West Will Do Anything To Ensure Peace

SOREL, Que., June 16 (CP) — Prime Minister St. Laurent Saturday warned any potential aggressor that the West will neglect no precautions to ensure peace.

He gave what he termed a solemn warning to countries which are forcing the West into defence preparedness. An example of this preparedness was the new naval guns presented to the Canadian and U.S. navies and long-range, anti-aircraft artillery for the U. S. Army, all produced here.

EXAMPLES

A further example of Canada's defence build-up was a new naval minesweeper and a new arctic patrol vessel. Mrs. St. Laurent christened the Arctic ship the H.M.C.S. Labrador and Mrs. Brooke Claxton, wife of Canada's defence minister, christened the other the H.M.C.S. Chignecto. The minesweeper is one of 14 being built for the Canadian Navy.

"I hope that these ceremonies will have echoes which will penetrate every frontier and will carry this message of goodwill and understanding which we are extending to all nations," Mr. St. Laurent said.

"And if there are those who are not impressed by messages of goodwill, let this message then be a solemn warning that we will neglect nothing in the precautions which they forcing us to take to guarantee that peace and progress which we so ardently desire."

He said Canada is forced to divert an important part of her resources to arms manufacture "not for aggression but simply to defend ourselves in the event of attack."

Abbott to Seek Authority to Renew Taxation Agreement With Provinces

OTTAWA, June 16 (CP) — Finance Minister Abbott soon will seek authority from Parliament to renew taxation agreements with eight provinces—all except Ontario and Quebec.

Mr. Abbott said in an interview that possibly Tuesday he will introduce legislation authorizing renewal of the agreements for another five years.

Agreements signed in 1947 expired last March 31. The new agreements will be dated from April 1, 1952, and will end March 31, 1957. The basis of the agreements will be the same, but the provinces will receive more than in the last five years.

Under the agreements, the provinces give the Federal government almost exclusive use of the presonal income, corporation and inheritance tax fields. In return, the provinces receive Federal payments based on population and on the value of national production.

This is what the Federal government estimates the provinces will receive in the first year of the new agreements (with the payments for the last year of the old agreements in brackets):

Newfoundland $12,244,000 ($9,651,000); Prince Edward Island $3,915,000 ($3,057,000); Nova Scotia $20,141,000 ($16,503,000); New Brunswick $16,615,000 ($13,490,000); Manitoba $24,588,000 ($20,035,000); Saskatchewan $24,626,000 ($20,747,000); Alberta $28,662,000 ($21,578,000); British Columbia $41,202,000 ($32,155,000).

If Ontario and Quebec signed agreements, it is estimated they would receive $137,391,000 and $114,428,000, respectively, in 1952-53. In the last year of the old agreements, Ontario would have received $105,850,000 and Quebec $89,761,000.

The Federal and Ontario governments have not been able to agree on the terms of an agreement. Premier Frost of Ontario has indicated that Ontario has not suffered financially because of the lack of an agreement.

Premier Duplessis of Quebec has taken the stand that a tax agreement would interfere with the autonomous rights of the province. He said that the power to tax cannot be divorced from the power to govern; that the government which spends the money should have the responsibility to raise it.

He has called for a revision of existing tax fields.

Galiano Island Man Killed Near Olympia

OLYMPIA, Wash., June 16 (AP) —The state's traffic death toll rose to 213 for the year today with the death Sunday of a British Columbia man near Burlington.

The State Patrol reported that Denny Dick, 23, Galiano Island, B.C., was struck by an automobile on the North outskirts of Burlington Sunday afternoon. He died a few hours after the accident.

The state's traffic death toll at this time last year was 202.

CAPETOWN (CP) — When a bank in Paarl, Cape Province, was broken into recently all that was taken was the sugar supply for the staff's tea. Sugar has been hard to obtain in South Africa recently and the staff were pretty upset.

Divine Law Quoted Against 5-Day Week

BEDFORD, England, June 16 (Reuters) — The Archdeacon of Bedford, D. B. Harris, has quoted scripture against the five-day week, claiming Britain is being "feather bedded." "I am not at all sure we are on the right road with a five-day-week. The commandment says 'Six days shalt thou labor' and that is divine law. "Most nations are working far harder than we are," he said.

SWALECLIFFE, England (CP)—Retired business man George Vickery, 64, has laid 26,000 bricks and 6000 tiles in his new six-room bungalow, valued at £25,000. His father also built his own home when he was over 60.

News of the Day

RATES: 30c line, 40c line black face type; larger type rates on request. Minimum two lines. 10% discount for prompt payment.

Bingo Tomorrow Night, Cathedral Hall.

MAC'S COFFEE AND MILK BAR QAULITY ALL THE WAY.

For Fine Flowers — Phone 962. COVENTRYS' FLOWER SHOP

FISHING LICENCES. JACK BOYCE MEN'S SHOP.

Sheffield Bronze Powder, 20c tube. BURNS LUMBER CO.

Revising your insurance? Let us help you. BLACKWOOD AGENCY.

Special — 20% Off on Coats, sizes 2 and 3. TOT-N-TEEN SHOP.

We doctor shoes, heel them, attend their dyeing and save their soles! TONY'S REPAIR SHOP

Let magazine subscriptions solve your gift problem this year. Order NOW from VALENTINE'S.

Sets of Circus Tumblers in several sizes . . . . $4.95. WOOD VALLANCE HARDWARE

Girls' slips. Cotton broadcloth. Sizes 8 to 14. — 89c. THE CHILDREN'S SHOP.

Here is rich candy goodness in many assortments, moderately priced. Stop in today at GRAY'S.

Bedroom light fixtures; sale special, $2.29 Alum. Percolator, $1.59. Mc & Mc (NELSON) LTD.

One hundred and fifty-eight shopping days until Christmas. We sell a lot of luggage. WADE RIGHT IN

WATCH REPAIRS

For reliable repairs at moderate prices try COLLINSON'S JEWELLERY STORE, 561 Baker Street.

If BUTTERFIELD can't fix it, throw it away. Watch work promptly done and fully guaranteed at reasonable prices.

This Rain can't last forever. Single and double ply hose, also lightweight plastic hose, sprinklers, hose nozzles, menders, couplings, etc. — HIPPERSON'S.

United W.M.S. Tea and Bake Sale Friday, 20th, 3-6 p.m., in St. Paul's.

NELSON FILM COUNCIL "Movie Nite" will be held in the Catholic hall Tuesday, June 17, at 8 p.m. Everybody welcome.

Protect your furniture tops with sparkling crystal glass covers. We can cut them to any size or shape and polish the edges. Phone 156. T. H. WATERS & CO. LTD.

A regular meeting of the Board of School Trustees of Slocan School District No. 8 will be held in Slocan City High School at 7:30 p.m. on Wednesday, June 18th.

Lovely choice of Open Arm Rockers, Hostess Chairs, and Lazy Boys, in freize and velour covers. Priced from $26.50 to $144.50. STERLING HOME FURNISHERS

FIRST PRESBYTERIAN CHURCH IS HOLDING A TEA AND FOOD SALE AT THE HOME OF MRS. J. B. HARRIS, 424 LATIMER ST., ON WED. AFTERNOON, JUNE 18, FROM 3:00 TO 6:00.

For Sale—House and Store, 30 miles from town. Good business. Price $2000; plus stock. Cash or terms. Reason for selling, health. Apply Vallican Store or phone Vallican Garage.

Keep your lawns free of weeds with Green Cross "Weed-No-More"; the magic weed killer. Easily applied to the weeded area with a Weed-No-More Automatic Sprayer. HIPPERSON'S.

THE ANNUAL MEETING OF THE KOOTENAY POULTRY CO-OPERATIVE ASSOCIATION WILL BE HELD ON SATURDAY, JUNE 21st, 1952, AT 10:00 A.M. IN THE COUNCIL CHAMBERS OF THE CITY HALL, NELSON, B.C.

VENETIAN BLINDS

Modernize your home in harmonizing colors. 75c and 85c per sq. ft. 6 piece dinetter suite. Spec. $59.50. We buy and sell new and used furniture.

Special price quotations given on all mining, logging and construction camp bedding requirements. HOME FURNITURE EXCHANGE 413 HALL ST. PHONE 1560

Views From the News Fronts

By WILLIAM L. RYAN
Associated Press News Analyst

Why do 5,000,000 Frenchmen vote Communist?

This is a question which has baffled many Westerners, including many Frenchmen.

Realities, a French magazine with a rising United States readership, set about to find out the answers. With the aid of the French institute of public opinion the magazine carried out an extensive sampling of French voters' views.

It came up with answers which can apply as well to Italy as to France. These are some of the findings:

The average Communist voter is younger than those who vote for the other parties. Almost one-half are under 35 and three-quarters are under 50. Like youngsters in other lands, many consider themselves idealists.

The Communist voter, with rare exceptions, owns no property, has no automobile, hires no servants. But he does have a radio. He is likely to vote Communist along with him.

The slogan of the Communist Party in France, is "Bread, Peace and Liberty." It shows that the Frenchman who votes Communist puts bread first, then peace, then liberty.

It shows, also, that many French voters have lost faith in the other parties. Most of those who vote Communist are not themselves dedicated to the party. They have been won over by slogans and promises—promises on which the other parties have reneged.

The first concern of the man who votes Communist, the survey shows, is "improving the workers' conditions." Some 76 per cent of Communist voters polled said they were certain that living conditions influenced the voters most.

"It is obvious," concludes the survey, "that Communist doctrine as understood by French Communist voters is poles apart from Communist doctrine as it really is. But anyone who wants to convince the Communist voters of the fact has a hard task before him."

Nakusp Notes

NAKUSP, B. C.—Fred and Norman Matties of Regina were guests of their uncle and aunt Mr. and Mrs. John Olson.

Mr. and Mrs. Gordon Watson and their two sons Lionel and Wayne who were guests of Mrs. Watson's parents, Mr. and Mrs. G. W. Battershall, have returned to their home in Salmon Arm.

Mr. and Mrs. Nate Woldum and Mr. and Mrs. C. H. Horrey have returned from a holiday in Calgary. and Lethbridge. The party also visited Mr. Woldum's parents, Mr. and Mrs. J. Warrack of Strathmore, Alberta.

Mrs. J. Parent, Jr., has returned from Vancouver, accompanied by her young daughter Miss Judy Parent. Mrs. Parent attended the annual meeting of B. C. Women's Institutes as delegate of Nakusp W. I. They were guests of Mr. and Mrs. Milton Parent.

I. Schiedel of Toronto is visiting his brother and sister-in-law, Mr. and Mrs. I. B. Schiedel.

Miss R. Yoeman who has spent an extended holiday as the guest of Rev. and Mrs. T. Mitchell, has left. She is engaged as the driver of the Anglican S. S. Van at Athabasca, Northern Alberta.

Miss Marian Patterson and John Ryan of Vancouver, accompanied by Jack Patterson, were guests of their mother, Mrs. P. Hepner.

Capt. and Mrs. R. A. Wood of Seattle were Nakusp visitors taking the trip on the S. S. Minto from Robson to Arrowhead en route to Banff for a holiday.

Mrs. R. M. McWhirter has returned from Vancouver where she was the guest of her son-in-law and daughter, Mr. and Mrs. Harry Vaughan.

Norman Schidel of Brandon, Man., who has ben the guest of his brother and sister-in-law, Mr. and Mrs. I. B. Schidel has returned to his home.

Mrs. Harreard Hiltz of Kamloops has been called to Nakusp owing to the death of her father, Joseph Parent.

Mrs. Owen Johnson Edmonton an dher mother Mrs. T. Toleffson have left Nakusp. Mrs. Toleffson will make her home in Edmonton.

Mrs. Harvard Hiltz of Kamloops, Mr.and Mrs. L. C. Russell of Tacoma, Mrs. H. P. McCormack of Seattle, Mrs. N. H. Soland and young son, Jimmy of Seattle, and Mr. and Mrs. Dunlap of Warm Springs, Ore., family of Mrs. Joseph Parent, are here to attend the funeral of Joseph Parent.

Lister Notes

LISTER, B. C.—Tom Yerbury has left for Calgary where he will be employed.

Mr. and Mrs. John Bird and Mr. and Mrs. Manning Powers are guests of Mr. and Mrs. C. P. Bird in Calgary

Mr. and Mrs. Bob Harvey, Mrs. Charles Huscroft and Mr. and Mrs. Bob Huscroft visited Bonners Ferry recently.

Boswell Notes

BOSWELL, B. C.—Mr. and Mrs. N. Schuler and family have returned to their home in Calgary after a holiday spent with Mr. and Mrs. Eric Bainbridge.

KARACHI (CP) — Mohammed Sultan, a Kasmiri refugee from Srinigar, has been working alone for 18 months on a carpet of 3½ feet and expects to finish it in three more years. Sultan's carpet has 2,400 "knots" to the square inch; believed the finest ever attempted.

FARMERS DIG THROUGH the hay and the remains of the barn of Frank Hewson, near Collingwood, for 68 sheep buried when a storm collapsed the structure. After two days under the pile of hay and rubble the sheep were still alive, but two had broken legs. Farmer Hewson believes the sheep survived due to air pockets formed by pieces of timber.—Central Press Canadian.

Movie Gossip

Here's List of Hollywood's Ten Worst Scenes in Film History

By BOB THOMAS

HOLLYWOOD, June 1. (AP) — Lately we have been kicking around some ideas of the best scenes of movie history. So we might as well do the reverse and pick the 10 worst scenes.

It's amazing how kind the human memory is. I found I could not remember the bad scenes from 'way back. Most of them were of fairly recent vintage. Many, you will notice, were in costly productions. Here are the selections:

1. The Victor Mature-Hedy Lamarr love scene in "Samson and Delilah." Neither of them seemed much interested in each other, much less passionate.

2. Helen Hayes' breakdown in "My Son John." Her "mad scene" showed however one of the great actresses, as she certainly is, can go awry with the wrong material.

3. Jose Ferrer's death scene in "Cyrano de Bergerac." It was otherwise an artful performance, but I thought he would never expire.

4. The trial scene in "Joan of Arc". The trial went on so long I was afraid there would be a hung jury.

5. The love sequence between Jim Davis and Bette Davis in "Winter Meeting." It had all the excitement of a faculty tea at a girls' college.

6. The circus scene in "Quo Vadis." The sight of the lions' lunching on the Christians was neither entertaining nor appetizing.

7. The Gregory Peck-Jennifer Jones death scene in "Duel in the Sun." Somehow I could never believe that such a handsome pair would take pot shots at each other on a mountainside.

8. The scene of Clark Gable and Greer Garson's running through a cornfield in "Adventure". The scene had no particular relation to the picture, which had no particular relation to anything.

9. Claudette Colbert's plunge into the mud for "The Egg and I." Slapstick is okay when it has a reason. But there was no reason there, except to destroy Miss Colbert's dignity.

10. Spencer Tracy and Katharine Hepburn exchanging endearments under the courtroom table in "Adam's Rib." They're too mature for that sort of thing.

U. S. Military Police to Patrol Vancouver Streets on Weekends

VANCOUVER, B.C., June 16 — (CP)—A new, expanded U. S. navy-army-air force military police detachment equipped with two radio-equipped vehicles will replace the U. S. shore patrol in Vancouver.

U. S. Army captain Roy C. Starr, Jr., executive officer of the Seattle detachment of the new U. S. Armed Service Police Division, has organized the change-over in Vncouver.

Since the war two U. S. Navy shore patrol men have been stationed in Vancouver to keep an eye on the numerous American service personnel who visit the city and take any disciplinary measures that are necessary. They have had no vehicles stationed here.

PERMANENT HEADQUARTERS

An army master-sergeant now will be stationed permanently in Vancouver with headquarters at the police station, and between six and wil be sent here on weekends. wil lbe sent here on weekends.

A military police car and a "paddy" wagon will patrol the city, with their radios tuned to the city police wave-length.

The increase in personnel to be sent here on weekends is not because U. S. service men are getting into more trouble in Vancouver, said Capt. Starr.

"These service men represent the United States and we feel they should be dressed and should act in a fit manner," he stated. "The military police will instruct any service man to spruce himself up if he needs it.

"We're also going to start counting heads at the border, to see how many of our personnel visit Vancouver."

On Friday Capt. Starr delivered to Mayor Fred Hume a letter from Rear-Admiral Albert Smith of Seattle, commandant of the 13th Naval District, briefly outlining the new military police set-up.

Salmo Notes

SALMO, B. C.—Mr. and Mrs. Lal Sauter, accompanied by Mr. and Mrs. Al Harris and daughter Carol, have returned from a trip to Wells, B. C., where the Sauters visited their son Lyle, who is in business there.

Miss Joan Scribner, nurse-in-training at St. Paul's Hospital, Vancouver, has returned to the hospital after spending her vacation with her parents, Mr. and Mrs. Charles Scribner.

Miss Marceline Joy Macdearmid of the Emerald Mine, popular young bride-elect, has been the honored guest at many functions lately. Those entertaining in her honor have included Mrs. Smith Curwen and daughter Joan, at a miscellaneous shower held at their home.

Mrs. Otto Larsen entertained at a miscellaneous shower in honor of Miss Lore Rose Forsh of Meadows, bride-elect.

Miss Marceline Joy Macdearmid, bride-elect, received many useful gifts when she was honored at a miscellaneous shower by the Pythian Sisters. Gracie Froaut was soloist. Tables were covered with lace cloths and centred with mauve and yellow iris and lupines.

Balfour Notes

BALFOUR, B. C.—Mr. and Mrs. E. J. Maloney, with Ted and Margaret, of Kamloops, were guests of their aunt, Mrs. M. Brenilson.

Mr. and Mrs. J. Riehl of Vancouver are guests of their son-in-law and daughter, Mr. and Mrs. C. Noakes.

Charles MacKay, who is attending school at Kamloops, spent a weekend at his home here.

Mrs. M. Brenilson, who has spent the past six months with her sister, Mrs. J. Little of Owen Sound, Ont., has returned to her home in the district.

...E 144 FOR CLASSIFIED
Buy, Sell, Trade the Classified Way

For Parents . . .

Children Pick Up Parents' Fears

By Garry Cleveland Myers, Ph.D

Ever so many children suffer terrific fears during thunderstorms. These fears are more frequent and intense in remote rural places than in towns and cities. Naturally so; when, occasionally, a tree or building in the country is struck or burned, the event is impressive to the relatively few observers.

But in a town or city there are many conductors of electricity, naturally grounded. And with other noises and activities in the urban area, the harmless crash of thunder, which usually is the frightening factor, is not as noticeable.

COPY PARENTS

Fears in young children during an electric storm are usually induced by their parents who learned these fears from their parents years earlier. If you yourself have strong fears during a thunderstorm, you should strive, for the sake of the child, to master these fears. You certainly can curb violent expression of them.

By using your reason you can build in yourself a more intelligent attitude toward electric storms. While observing a few sensible cautions, you can discipline yourself and keep yourself busily engaged during a storm. If you will read to the young child then or play simple games with him you not only will divert your own attention from the supposed dangers, but his, also. To go on as usual suggests to him that all is well.

Any child under four or five can have a great fright when in a room alone during a clap of thunder, especially if in a dark room, or if awakened from sleep thereby. It's always well to be near the young child during an electric storm in order to provide him with a feeling of security. In case he already has been frightened by a thunderclap, hold him tenderly and try to divert his attention.

WATCHING STORM

You might induce him to watch with you through the window (a few feet from it) objects outside during each flash of lightning. It can be very helpful for an adult or child to observe a receding storm, watching the distant flashes on the clouds and listening to the rumbling sounds as both grow fainter and fainter.

While France produces a great amount of agricultural crops the average farm there is not over 24 acres.

Russ Writer Blasts Foul Speech As Unfit for Noble Communists

By EDDY GILMORE

MOSCOW, June 16 (AP) — The Literary Gazette has come out against foul language and filthy thoughts.

"In the Soviet land," said a commentator, "there should be no evil-doing and no filthy thoughts."

He said that there are still infectious survivals among the people, however, which hold on stubbornly like a disease and that cursing is one of them.

"Amongst such survivals," he said, "I include bad language and all forms of degrading obscenity, which some people use for facetiousness and to enhance the effect of their speech."

The commentator, Fedor Ghadkov, said one should not forget that language is the incarnation of thought in speech.

CLEAN THOUGHTS

"And the thoughts of our people, the builders of Communism, are clean, profound and fine. Every word spoken by your people should be a symbol of self respect and respect for one's fellows. Their words should be correct, honorable and noble."

"Hooligan expressions," he said, "should not go unreprimanded and unpunished and we should not tolerate abominable spech and justify people for swearing on the grounds that they do not do it with evil intentions, but simply out of high spirits."

Back in the old days the drivers of public sleds and carriages were known through Russia as the users of some of the most graphic language anywhere.

"He can swear like a driver," was a common expression for anyone who could really curse. The Russian language is rich, having many more words than many languages and it is easy to be extremely graphic.

DEATHS

By The Canadian Press

MONTREAL — Arthur Barton Wood, 81, chairman of the board of the Sun Life Assurance Company of Canada.

MONTREAL — Dr. Donald Bourassa, 40, medical director of Canadian Car and Foundry Company.

GOTEBURG, Sweden — C. D. (Danny) Lanauze, 64, retired assistant commissioner of the Royal Canadian Mounted Police.

TROMSO, Norway (CP) — This town of 11,000 population has completed a great aquarium and now plans to build a large-scale zoo for Arctic animal and bird life. Tromso is near the 70th parallel of latitude, which in Canada runs through Baffin Island.

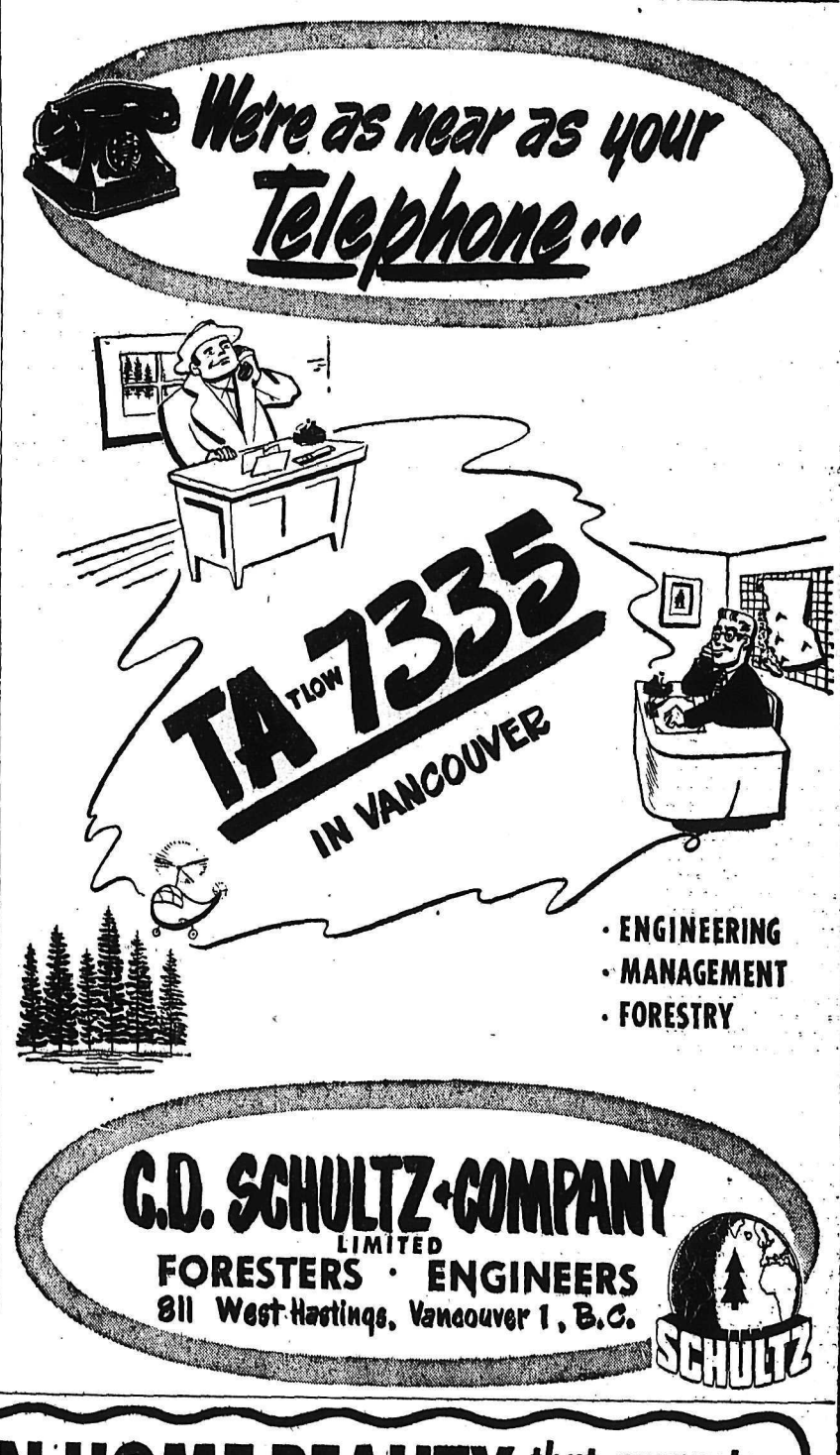

2 GREAT "BUYS" IN HOME BEAUTY that guarantee you satisfaction

SEE CONGOLEUM
the Long-Wearing, Low-Cost FLOOR COVERING with STRIKING NEW PATTERNS

SEE CONGOWALL
the Amazing WALL COVERING that looks . . feels . . cleans like expensive tile —COSTS SO LITTLE

At your house furnishing dealer's TODAY!

★ SO BEAUTIFUL in any room
★ SO PRACTICAL—easily cleaned with a broom or a damp cloth

★ JUST PASTE TO THE WALL
★ EASILY CLEANED . . . Smart in kitchen, bathroom, hall
★ GAY COLOURS . . . New marbled tile patterns

CONGOLEUM CANADA LIMITED, Montreal

Women's
Barefoot Sandals
White and Red High Heels
$8.95
Sizes 5 to 9
AA - B Widths
R. ANDREW & CO.
LEADERS IN FOOTFASHION
Established 1902

Dress Up With Marian Martin

HALF-SIZE OUTFIT

City-smart and country-cool — this versatile sun fashion gives you a taller, more slender look, half-sizers! Reversible cover-up capelet buttons to dress, revers have contrast-color accent! Easy sewing, and so very useful.

Pattern R9225: Half Sizes 14½, 16½, 18½, 20½, 22½, 24½. Size 16½ requires 4½ yards 35-inch; ¾ yard contrast.

This easy-to-use pattern gives perfect fit. Complete, illustrated Sew Chart shows you every step.

Send THIRTY-FIVE CENTS in coins (stamps cannot be accepted) for this pattern. Print plainly SIZE, NAME, ADDRESS, STYLE NUMBER.

Send your order to MARIAN MARTIN, care of Nelson Daily News, Pattern Dept., Nelson, B. C.

SALMO BAZAAR BRINGS IN $103

SALMO, B.C. — Proceeds of $103 testified to the success of a Spring bazaar and tea held in the Community hall by Salmo Ladies' Aid, active Salmo organization.

Mrs. Henry John welcomed the visitors to tea, and conducting various stalls were Mrs. James Dodds, Mrs. Thiel and Mrs. Chris Hansen, work table; Mrs. L. Fair and Mrs. Charles Scribner, bake table; Mrs. Edward John, booster; Mrs. William Partridge, novelty table. Conveners and servers for tea were Mrs. Munck, Mrs. Fred Middleton, Mrs. Dixon, Mrs. W. Milburn and Mrs. E. H. Cosnett.

Fruitvale Group Told of Meeting

FRUITVALE, B.C. — Members of Rosevale Temple, Pythian Sisters played whist after their meeting, Mrs. May Woods winning top score, and Mrs. Elizabeth Sims, consolation. Mrs. James Rothwell was appointed as representative to the Society for Handicapped Children.

At a previous meeting, Mrs. Brenda Byrom, who represented the temple at the provincial conference held in Vernon, gave an interesting account of the gathering, and presented a charter to the Rosevale temple. Mrs. M. Woods, who accompanied her, also spoke on the conference.

FRUITVALE, B.C. — Executive of the Fruitvale Parent-Teacher Association entertained teachers and friends at a social in the parish hall. Ross Grieve sang, and dance music was provided by Joe Talerico, R. Campbell and Mr. Grieve. Mrs. N. Moller, P.-T.A. president and E. Henry, representing the teachers, spoke.

Free Yourself from laxative slavery

Try this delightful family breakfast treat! Eat a generous bowlful (about ½ cup) of crisp toasty Kellogg's ALL-BRAN with sugar and cream. Drink plenty of liquids. ALL-BRAN is the natural laxative cereal that may help you back to youthful regularity, lost because of lack of bulk in your diet. It's the only type ready-to-eat cereal that supplies *all* the bulk you may need. High in protein and iron . . . not habit-forming. Why don't *you* try it? Kellogg's is so sure you'll like ALL-BRAN that if you're not *completely satisfied* after 10 days, send empty carton to Kellogg's, London, Ont., and get DOUBLE YOUR MONEY BACK!

Nelson Social

PHONE 144

TRAVELLERS . . . Mr. and Mrs. Reeve Harper; leave by car today for Victoria, where Mr. Harper, city clerk, will attend the Municipal Officers' convention. Later they will go to Lethbridge to visit Mrs. Harper's brother-in-law and sister, Mr. and Mrs. Verne Irwin, former Nelsonites.

* * *

VISITOR . . . Mrs. Walter Anderson of Little Slocan visited Mr. and Mrs. E. T. Coleman, 904 Front Street, recently.

* * *

MEXICAN TRIP . . . Mr. and Mrs. R. A. Peebles, their daughter Mrs. H. D. Harrison and Cherrie, returned home Saturday. Mr. and Mrs. Peebles attended a Rotary Convention at Mexico City, Mrs. Harrison and daughter flew down to El Paso, Texas to meet them and on their return motor trip they visited Reno, Nevada and other U.S. cities.

* * *

HOSPITALIZED . . . Mrs. W. E. McCandlish, 610 Kokanee Avenue, is a patient in Kootenay Lake General Hospital.

* * *

TORONTONIANS . . . Mr. and Mrs. Lindsay G. Williamson of Toronto spent several days with Mr. and Mrs. E. T. Coleman, 904 Front Street, visiting several friends while here. En route to Eastern Canada, they will call at Calgary, Winnipeg and Kenora, Ont.

* * *

TRAIL VISITORS . . . Mr. and Mrs. W. M. Cameron and Mr. and Mrs. James Young of Trail visited Mr. and Mrs. Frank Pennoyer, Front Street, over the weekend.

* * *

RETURNS HOME . . . Mrs. W. M. Vance, Terrace Apartments, has returned from Kelowna where she has been visiting her son-in-law and daughter, Mr. and Mrs. Gordon Finch, for the past few weeks.

* * *

TO KASLO . . . Mrs. Margaret Parks, former Nelson resident, is now residing with her sister-in-law, Mrs. H. Swain in Kaslo.

* * *

AT WEDDING . . . Attending the Boyar-Beaton wedding were Mr. and Mrs. H. C. Coleman and their daughter-in-law, Mrs. Roy Coleman of Deer Park.

* * *

FROM TRAIL . . . Mrs. Stewart Smillie and son Dean were guests of Mrs. Smillie's parents, Mr. and Mrs. C. D. Pearson, Victoria Street.

* * *

TO HOSPITAL . . . Mrs. George Smith, 716 Third Street is a patient in Kootenay Lake General Hospital.

* * *

ONTARIO VISIT . . . Rev. L. R. McKenzie of the Cathedral of Mary Immaculate, left Sunday for Windsor, Ontario to visit his parents.

Needlecraft By Laura Wheeler

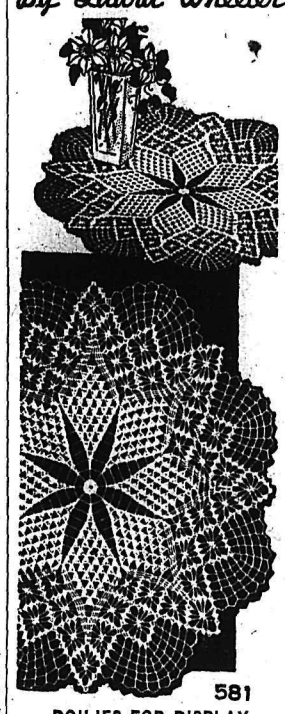

DOILIES FOR DISPLAY

Accent a party table with new handsome doilies! Or, use these on living-room tables. They're modern styling in favorite spider-web design and so simple to make.

Use Number 3 cotton. Number 50, or heavy cotton for these. Pattern 581; crochet directions.

Send TWENTY FIVE CENTS in coins (stamps cannot be accepted) for this pattern to Nelson Daily News, Needlecraft Dept., Nelson, B. C. Print plainly PATTERN number, your NAME and ADDRESS.

Such a colorful roundup of handiwork ideas! Send twenty-five cents now for our Laura Wheeler Needlecraft Catalogue. Choose your patterns from our gaily illustrated toys, dolls, household and personal accessories. A pattern for a handbag is printed right in the book.

Fruitvale Auxiliary Sponsors Tea, Sale

FRUITVALE, B.C. — Mothers' Auxiliary to the Scouts and Guides held a successful sale of work and tea in the parish hall.

Mrs. C. Mason and Mrs. H. Matsen handled tea tables which each had a vase of Spring flowers, while Mrs. D. Purdy, Mrs. H. Fogh-Domsmidt and Mrs. H. Godin conducted kitchen arrangements. Guides assisted in serving the guests. Mrs. B. Bailey convened a sewing table, and Mrs. E. Ferris and Mrs. N. Moore convened a bake table. A table of novelties made by the Guides was under the guidance of Mrs. D. Knowler and Mrs. F. Tull, president, handled the tickets.

The present Republic of Turkey has an area of 296,500 square miles, compared with 710,000 in the Turkish Empire up to about 1916.

Nuptials Held in Rossland

ROSSLAND, B.C. — A beautiful Summer wedding was performed in the manse of the United Church here uniting in marriage Mabel Isabel, eldest daughter of Mrs. J. Tait of Manitoba, and Myles Robinson of Alberta. Rev. Laughton officiated.

The bride was charming in a lovely white bridal ring gown with sweetheart neckline, puffed sleeves, and long skirt with train. She wore white nylon gloves, and her headdress was of Mary Queen of Scots variety. The bride's bouquet was red carnations and white orchids with a sprig of heather for good luck.

The matron of honor, Mrs. Birch, chose a gown of pink net over taffeta, and her headdress was a chapel veil and a halo of pink carnations. The two bridesmaids, Mrs. Estees and Miss Selago, were attired in mauve and blue gowns respectively.

Mr. Earl Tait was best man, and ushers were Mr. Harold Birch and Mr. Kenneth Van Kleat, all of Rossland. The bride was given in marriage by her brother, Mr. David Tait.

A reception was held at the home of Mrs. Morris McWatters.

The bride's going-away costume was a navy blue suit with white accessories and a corsage of mauve orchids.

After a honeymoon in Washington, the young couple will reside in Toronto.

Prior to her marriage the bride was honored at a bridal shower at the home of Mrs. J. H. Conroy. Co-hostesses were Mrs. Calvin Estes and Mrs. Norma Soligo. A pink and white basket containing miscellaneous gifts was presented to the honoree. Games and contests were played.

COAL
TOWLER
Fuel & Transfer
Phone 889 Nelson, B.C.

Skin Troubles
The Swiss Discovery for

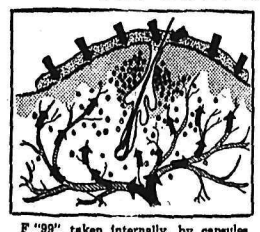

Eczema, Boils, Leg Ulcers, Acne, Pimples...

F "99" taken internally, by capsules or liquid is absorbed into the blood stream, and will build up an essential fatty acid deficiency. The ointment works externally by direct absorption of the effective ingredients.

The discovery, made by clinical research in many countries, established that the lack of unsaturated fatty acids in the body metabolism can be one of the main causes of skin diseases. Ten years of untiring effort by a Swiss Chemist resulted in extracting from pure vegetable oils, a concentration of highly purified biologically active essential fatty acids. These highly unsaturated fatty acids are now contained in the F "99" preparations.

For additional information about F "99" consult your druggist. In case of difficulty, write to:
Divs Laboratories Limited, Saanichton, B.C.

As its name suggests, the F "99" Two-Way Treatment acts both internally and externally to combat eczema, boils, leg ulcers, infantile eczema and acne. Even in psoriasis, some good results have been reported, but it is not possible to predetermine which cases do not respond to this treatment. To many thousands of skin sufferers all over the world, F "99" Two-Way Treatment has already proved its tremendous value. F "99" is being used for skin troubles with remarkable results, even in cases where all ordinary treatments have failed.

Always consult your doctor for a correct diagnosis of your ailment.

F"99"
TWO-WAY TREATMENT
F-19

Nakusp L. A. Plans For Jubilee Display

NAKUSP, B.C. — Final arrangements for an antique display to be held in conjunction with Nakusp's diamond jubilee celebrations were made by United Church Ladies' Aid meeting at the home of Mrs. Harold Jeal.

The idea is to have a place in readiness for people wishing to rest and take afternoon tea during celebrations June 3 and July 1. Mrs. H. L. Miller was chosen to represent the L.A. on a float being entered by United Church young people.

Nakusp W. I. Visits New Denver Group

NEW DENVER, B.C. — Members of Nakusp Women's Institute were guests of New Denver W.I. at its last meeting of the season in the Legion hall, and were welcomed by Miss Dora Clever, president.

Mrs. C. W. Nelson, delegate to the provincial W.I. convention in Vancouver, reported on the meeting, and other reports were given. A film on the royal tour of Canada was shown, and after a luncheon, Mrs. A. E. Fowler, president of Nakusp W.I. spoke.

Fruitvale W. A. Hears Of Society's Progress

FRUITVALE, B.C. — Mrs. Fred Cole spoke on aims and progress to date of the Kootenay Society for Handicapped Children, at last meeting before Summer recess of St. Paul's United Church Women's Association. Mrs. A. Graham volunteered to represent the W.A. in the Society.

A donation to the sewing convener was approved. All circles reported Summer plans were indefinite. W.M.S. Kootenay Presbyterial meeting in Kimberley was reported on.

Salmo C.W.L. Holds Successful Bazaar

SALMO, B.C.—Catholic Women's League's Spring bazaar and tea in K.P. hall was an outstanding success.

Members assisting were Mrs. Herbert Grutchfield and Mrs. Gordon Gibbons, work table; Mrs. Ferguson and Mrs. Trombough, bake table; Barbara Rotter, booster, and Mrs. Bob Rotter, pop corn. Tea was convened and served by Mrs. John Lodder, Mrs. B. Campbell and Mrs. Vic. Mandin.

BUY
ON OUR CONVENIENT BUDGET PLAN
Freeman Furniture Co.
PHONE 115 — NELSON
"The House of Furniture Values"

PICNICS! BARBECUES! SNACKS! For a cool start with summertime meals, read the big 8-page feature, "Make-easy Outdoor Meals," in the June issue of *Family Circle* only 5¢

fun for you...and the family, too!

Make-easy Meals!

Prices Effective
JUNE 17th to 19th

Cool eating's on the way...with these simple-to-serve foods from SAFEWAY

When summer weather moves in, take it easy with make-easy meals...barbecues, sandwich trays, picnics, casseroles, salads, and snacks. To give you the widest possible selection of easy-to-fix foods, and to make your shopping as easy as pie, we're staging a big Make-easy Meals Event here at the store. We're featuring, at economy prices, all the makings for your leisure-time meals. Check those listed on this page. Many more at your Safeway!

★ **BLENDED JUICE** Sun Pep. Grade "C". 48 oz. can 28c

★ **SWIFT'S PREM** The ideal luncheon meat. 12 oz. can 48c

★ **MIRACLE WHIP** Kraft. 32 oz. jar 83c

★ **PEANUT BUTTER** Beverly. Tastes like freshly roasted peanuts. 97c

Infant Foods	Heinz. Ass't'd. 5 oz. can	12 for $1.07
Golden Corn	Country Home. Fancy. 15 oz. can	2 for 39¢
Chicken Haddie	Sea-Lect. 14 oz. can	25¢
Junket	Freezing Mix. Assorted flavors. 4 oz. pkg.	15¢
Cheddar Cheese	Berkshire Mild. Per lb.	48¢
Orange Marmalade	Seville. Empress Pure. 48 oz. tin	73¢
Catsup	Taste Tells. 13 oz. bottle	24¢

Beverages

Lemon Juice	6 oz. can	11¢
Orange Juice	Full o' Gold. 48 oz. can	31¢
Apple Juice	Choice. 48 oz. 2 for	55¢
Grapefruit Juice	48 oz.	29¢
Orange Crush	6 in Handy-Pak. Plus btl.	42¢
Cordial	Assorted flavors. 12 oz. bottle	31¢

Picnic Needs

Fruit Cocktail	Hunt's. Chce. 15 oz.	24¢
Brown Beans	Aylmer Boston. 15 oz.	14¢
Mayonnaise	Best Foods. 16 oz. jar	56¢
Tuna Flakes	Fcy. Cloverleaf light. 6 oz. can	28¢
Prepared Mustard	Libby. 16 oz.	23¢
Half Chicken	Park Lane. 2 lb. 2 oz.	1.32

Miscellaneous

Canterbury Tea	Fine flvr. 16 oz. ctn.	91¢
Velveeta Cheese	Kraft. 16 oz.	64¢
Margarine	Delmar. 16 oz. ctn. 2 for	65¢
Wax Paper	Hand-e-wrap. 100 foot roll	33¢

FREE! Large Wooden Salad Fork and Spoon with each package of AIRWAY COFFEE any size, for a limited time only.

AIRWAY COFFEE

If you like a mild, mellow coffee, you'll like Airway . . . ground fresh when you buy.

16 oz. pkg. 91¢ 3 lb. bag $2.69

COLD CUTS

Make use of the wide variety of delicious table ready meats available to your at Safeway. Ready to eat just as you bring them home from the store.

BOLOGNA Sliced or in the piece lb. 39c

Mac, Cheese Loaf	Piece or sliced. Lb.	53¢	Pork Leg Roast	Fresh. End cuts. Lb.	56¢
Spiced Ham Loaf	Piece or sliced. Lb.	69¢	Blade Pot Roast	Blue Brand. Lb.	59¢
Garlic Sausage	Ring, fine. Lb.	49¢	Rump Roast Beef	Blue Brand. Lb.	79¢
Sliced Side Bacon	Cello wr'p'd. ½'s. Each	25¢	Brisket Boiling Beef	Blue Brnd. Lb.	23¢
Side Bacon	Piece only. No. 1. Lb.	49¢	Pork Spare Ribs	Side. Lb.	39¢

★ **Sirloin Steak** or Roast. Blue Brand lb. 82c

★ **Cottage Rolls** Whole or half lb. 69c

WATERMELONS

Safeway Watermelon are the "feasting" kind. Crunchy-crisp and juicy to bite into. Sweet lb. 12c

Lettuce	Large, solid heads. Per lb.	19¢	New Cabbage	Solid, green heads. Per lb.	13¢
Celery	Crisp, green stalks. Per lb.	18¢	Bunch Beets	Fresh, local. Per lb.	11¢
Hothouse Tomatoes	Red-ripe. Firm. Lb.	39¢	New Potatoes	Ideal for potato salad. Lb.	10¢

Sunkist Oranges	Juicy. Val. 2 lbs.	27¢
White Grapefruit	Florida, sweet. Lb.	13¢
Bananas	Golden, ripe. Per lb.	23¢

★ **CANTALOUPE** Serve with ice cream lb. 23c

We Reserve the Right to Limit Quantities

SAFEWAY

CANADA SAFEWAY LIMITED

Nelson Daily News

Established April 22 1902

British Columbia's Most Interesting Newspaper

Published every morning except Sunday by the NEWS PUBLISHING COMPANY LIMITED, 266 Baker Street, Nelson, British Columbia

Authorized as Second Class Mail Post Office Department, Ottawa

MEMBER OF THE CANADIAN PRESS AND THE AUDIT BUREAU OF CIRCULATIONS

Tuesday, June 17, 1952

Let's Return to Alphabetical Order For the Ballots

A correspondent has expressed the disgust that many another elector must have felt at the arrangement of names on the ballot marked last week in British Columbia's Provincial election.

Whatever advantage the Coalition Parties might have expected to accrue from deviating from the traditional alphabetical order must certainly have been wiped out by a good many voters using their ballot to protest against such obvious advantage-seeking.

There has been more than sufficient to make British Columbians impatient over their first taste of the alternative voting system. One of the first corrections, it is to be hoped, will be early action to assure that never again will the ballot carry a Parties-in-power tint.

Cost of Living

Decline in the cost-of-living index during April by two points from 188.7 to 186.7 represents good news for consumers. It means some of the terrific burden inflation placed upon them now is being lifted from their shoulders. The high point was 191.5 in December.

Until this last figure, the decline in living costs was due almost entirely to lower food prices. Indeed, many other prices had continued to rise, though more gradually. The real significance of the new figure is that some other components of the index also are on the downgrade, if only slightly so. These include coal and coke, electrical goods, footwear, tobacco, tires and soap.

There is no reason to assume the index will continue to drop so fast. Tax reductions and suspension of credit restrictions hadn't yet been reflected fully in the index. These will tend to encourage buying, and more buying will tend to discourage rapid price decreases.

Government Costs More Than Eating

Government in Canada costs us more than our food, points out the Victoria Colonist. "It is a profoundly shocking realization that for every $10 spent on food bills $20 or more is handed over to Federal, Provincial and municipal treasuries. It is more disturbing still that at Dominion and Provincial levels of Government extravagance becomes more pronounced every year."

The Farmer

"The farmer is covetous of his dollar, and with reason . . . He knows how many strokes of labor it represents. His bones ache with the day's work that earned it."—Ralph Waldo Emerson..

In giving, a man receives more than he gives, and the more is in proportion to the worth of the thing given.—George MacDonald.

LETTERS TO THE EDITOR

Letters may be published over a nom de plume, but the actual signature of the writer must be given to the Editor as evidence of good faith. Anonymous letters go in the waste paper basket.

Arrangement of Names On Ballot Disgusts

To the Editor:

Sir—Upon receiving my ballot paper, I was surprised and disgusted to find, for the first time in nearly half a century's voting experience, that the candidates' names were not arranged in alphabetical order.

It is my considered opinion that to arrange the candidates' names in any other order, such as that of their age, their height, their weight, their wealth, their pulchritude, their hirsuteness, or the supposed relative respectability of their political opinions, is to display evidence of an immature and unscrupulous mentality, and is as despicable as it is ineffective.

BOYD C. AFFLECK.

Five Years of Oil Development

(Edmonton Journal)

At this early-summer time five years ago, the reality of the new oil boom was just beginning to dawn on the Edmonton district and Alberta generally.

The third well in the new discovery area had flowed oil and the provincial government was predicting 30 wells drilling by fall. Today, that Leduc sector has 900 producing wells, the Redwater sector a few more than that, and Alberta as a whole has passed the 3000-mark.

These figures indicate the great progress that has been made. It is equally instructive to note how many other oil pools, widely scattered in Central and Northern Alberta, have become large producers. The Alberta side of the Lloydminster field now has 243 oil wells; Joseph Lake has 79, Acheson 74, Stettler 53, Excelsior 34 and Big Valley 32. Armena and Wizard Lake were unknown a year ago, but now boast 46 wells together.

In spite of these advances, drilling activity is continuing to increase. It rose five per cent in Western Canada, as a whole, during the past month. The new peak of 253 rigs in operation is 67 per cent above the figure for a year ago; and 83 per cent of the rigs are active in Alberta.

Irritants

(Kitchener-Waterloo Record)

A lot of tempers are ruffled, nerves frayed and much time is wasted by thoughtless people who don't put things back where they got them. It may be the screwdriver that was used and left lying on the window sill instead of being put back where it belongs, so that the next person who wants to use it can put his hands on it immediately.

The case of the misplaced screwdriver is multiplied in so many other respects in home, office and shop.

Children are frequently scolded for not putting things back in the proper place or not leaving things as they found them. Grown-ups who offend in that respect probably didn't have it drilled into them in youth.

Cradle of Fliers

(Montreal Gazette)

There seems to have been something about Canada to make her the cradle of flying men. Is it a challenge of the vast distances, the rigors of the climate or the natural magnificence which lies below anywhere aloft almost anywhere over the country? Or is it something inherent in the spirit of the youth of this relatively new country so recently emerged from the era of the pioneer? It is probably a combination of all these and other factors. Whatever it is, it is intangible, but it is definitely there. Canada is a land of fliers and for flying.

It's Been Said

The world's a stage, where God's omnipotence, His justice, knowledge, love and providence do act the parts.—Du Bartas.

Your Horoscope

Keep your mind on what you are doing every moment of this day. If you avoid unwise business actions, success and happy activity is predicted for your next year. Good fortune is likely for the child born under these influences.

?Questions? ANSWERS

Open to any reader. Names of persons asking questions will not be published. There is no charge for this service. Questions WILL NOT BE ANSWERED BY MAIL except where there is obvious necessity for privacy.

Reader, Nelson—What causes bread to fall after it is put in the oven?

It might be caused by several things: dough not stiff enough, or oven not hot enough, or the dough may have risen too high before being put in the oven.

Mrs. J. L., Farron—Is there a Watkins agent in Nelson?

Write J. McGovern, 214 Houston Street, Nelson.

P. B. Y., Rossland—What political parties have held sway in Britain since 1900?

In 1905 the Conservative Party was defeated by the Liberals, Sir Herbert Campbell-Bannerman, Prime Minister; Campbell-Bannerman was followed in 1908 by H. H. Asquith, also Liberal, and Asquith was succeeded in 1916 by Lloyd George, who remained in power until 1922 when the Liberals were ousted by the Conservatives headed by the Canadian, Andrew Bonar Law. The Conservatives remained in power till 1924 when Labor took over, to be overthrown a few months later by the Conservatives but to sweep back in 1929 and to stay in Westminster until 1935 when a Coalition government was formed under Baldwin, Conservative, and MacDonald, Labor. It very soon came to be coalition in name only and in 1937 Neville Chamberlain took over from Baldwin as Conservative prime minister. Chamberlain was followed by Churchill in 1940, who held the reins and led the country from despair to hope until 1945 when he was ousted by Labor. In 1951, the Conservative Party was back and it is still in power.

Curious, Trail — Is it true that Alexandre Dumas was part Negro, and that Coleridge Taylor was also part Negro?

Alexandre Dumas' paternal grandmother was a full-blooded Negro woman of San Domingo. There was some Negro blood in Coleridge Taylor the composer. He was also descended from Coleridge, the English poet.

Strange Ways

When a man goes to the liquor store he wants the strongest whisky he can get.

Then he takes it home and puts water in it to make it weak.

Then he adds some lemon to make it sour—and some sugar to make it sweet.

Then he says "Here's to you!" and drinks it himself.

Looking Backward

10 YEARS AGO
From the Nelson Daily News, June 17, 1942

Rosella Poulin, 15-year-old daughter of Mr. and Mrs. P. E. Poulin, won a tribute from Hon. Herbert Anscomb, Minister of Mines, Trade and Industry, at the Gyro Club meeting Monday night, for her speech, "The Peacemakers". Miss Poulin presented the speech, which last week won her the first award in a St. Joseph's High School oratorical contest.

25 YEARS AGO
From the Nelson Daily News, June 17, 1927

Between 20 and 30 cars yesterday afternoon conveyed the visitors to the International Anti-Crime Convention to the West Kootenay Power and Light Company plants at Bonnington. The delegates were welcomed by Lorne A. Campbell, general manager, and other officials.

Richard Renwick, James Benson, Ned Rhodes, Lawrence Simpson, Miss L. Hunter, Miss Isabelle Benson and Mrs. W. Taylor, all of the Nelson Tennis Club, will journey to Tadanac for a West Kootenay Tennis League match. Tadanac at present leads the league.

50 YEARS AGO
From the Nelson Daily News, June 17, 1902

H. Houston, manager of the Nelson Saw and Planing Mills, returned Sunday evening from a trip through Alberta. He states that along the line of the Calgary and Edmonton Railway an unusually wet season is being experienced, which is giving trouble to a large number of the new settlers whose houses are not erected, and whose goods are without shelter.

Indeed, what is there that does not appear marvellous when it comes to our knowledge for the first time? How many things, too, are looked upon as quite impossible until they have been actually effected?—Pliny the Elder.

Letters to The Editor

Letters to the Editor of sufficient interest, but of too great length for the usual letters column will, on occasion be reproduced in news columns. All letters to the Editor must be signed, though a nom-de-plume may be used for publication.

Are We Being Fair To the Coming Generation?

To the Editor:

Sir—In the present state of world tension, political scandal and sharp business practices, are we doing our duty towards our children, and seeing that they grow up better able to cope with the times than we have been?

There was a time when the home was the hub of the family. The welfare of the one was equally important to all its members, and children looked up to their parents as the example of true manhood and womanhood.

How many of us can look back and remember how the wise counsel, solicitude and loving care of those near and dear to us stood us in good stead when we came up against the hard knocks of an unfriendly world? How the beacon of their example shone like a torch; dispelling our fears, and urging us on to even greater heights of endeavor? Will our children be able to do that?

Our pioneer ancestors did not neglect their homes and families, even though they had a country to build, and little spare time. We have a job to do, and very little time in which to do it. Our responsibility is to see that our land, built on the foundations of hard work and moral integrity, is maintained at the same high level.

In this generation we have veered away from the traditional rock on which this nation was developed. It is no longer considered the responsibility of parents to instruct their children in the basic fundamentals of living. We make no pretence at trying to mould our children, in their earlier years, into the substance of which decent, home-loving, honest men and women are made.

In our mad rush after superficial pleasures, we have thrust this task on an already overburdened education system; vastly more complicated because of the tremendous strides made by science and invention during the last decade. Even if it were possible to fit this new requirement into the school curriculum, it would be doomed to failure. Nothing can replace the loving care and guidance of a mother, or the example and sympathetic advice of a father.

It is not too late yet to put away our selfish pleasures and return again to our rightful places in the home; then, and only then, may we live to see cleaner politics, a higher business code, a reduction in juvenile delinquency, and a world at peace; all countries united in a Commonwealth of Nations.

LEONARD WOODSWORTH.
Kaslo, B. C.

Business Spotlight . . .

Britain's Dollar Gap Widens as Exports From Canada Show Rise

By HAROLD MORRISON
Canadian Press Staff Writer

In spite of all the United Kingdom's tremendous hardship in finding dollars for imports, her purchases from Canada this year may near a peacetime peak in dollar value.

And in spite of all her courageous attempts to boost exports, her shipments to Canada are likely to slip sharply below the all-time high set a year ago.

This is the 1952 trend in Anglo-Canadian trade indicated by Canadian trade figures for the first four months of the year. It is a picture of increasing sales of some Canadian goods offsetting declines in others; of a widening gap in Britain's attempts to balance her trade; of a growing surplus favoring Canada and a ballooning deficit in Britain's trade.

Canadian exports to Britain in the four-month period jumped $70,000,000 to $225,700,000 from $155,000,000 in the same period last year. Imports declined by $45,000,000 to $96,600,000 from 141,100,000.

Trade experts say that if the current rate continues, exports may total about $700,000,000, compared with $631,500,000 last year and the peacetime record of $751,000,000 in 1947. Imports may reach about $300,000,000, down sharply from the all-time high of $42,000,000 recorded in 1951.

This would give Canada a favorable balance in Anglo-Canadian trade of some $400,000,000 — well above the $210,000,000 surplus in 1951—and cause a further drain on Britain's depleted dollar reserves.

ECONOMISTS SEEK ANSWER

What is the solution? This is the question that is being continually pondered by economists not only in Britain, but in Canada and the United States too, for economic strength must be the foundation for any concerted effort against the threat of enemy aggression.

Some Canadian economists say there is no real solution to the pressing problem unless Britain is prepared to undergo a prolonged reduction in living standards already pared below those of Canada and the United States.

Thus Britain's economic problem becomes a political one. What Government would dare offer drastically reduced living standards as a means of capturing votes?

It is quite likely that a joint Canadian-American campaign will emerge during the next few months to urge Britain to ditch the import curbs as quickly as possible and to undertake the major surgical operation—a curb on the demand for goods and services by the British people.

"GOD, PRESERVER OF MAN" IS SUBJECT

The Lesson-Sermon entitled "God the Preserver of Man" was read in all Churches of Christ, Scientist, Sunday, and "showed that an understanding trust in God is demonstrable and protects, guides and comforts mankind in difficult experiences."

The Golden Text was: "He that dwelleth in the secret places of the most High shall abide under the shadow of the Almighty."
—Psalms 91: 1.

The Lesson-Sermon included the following passage from the Bible: "By faith Moses . . . forsook Egypt, not fearing the wrath of the king: for he endured, as seeing him who is invisible.—Hebrews 11: 24, 27.

Among the selections from the Christian Science textbook, "Science and Health With Key to the Scriptures," by Mary Baker Eddy, was the followin: "Moses advanced a nation to the worship of God in Spirit instead of matter, and illustrated the grand human capacities of being bestowed by immortal Mind."

Capacity of country elevators, receiving grain directly from the farmers, usually is about 30,000 bushels.

A Headstart for your Child

The Junior Estate policy offers your child a headstart on the road to financial independence and a real lesson in thrift. At age 21 the amount of the policy increases to five times as much without increase in premium. Increasing cash values in the policy provide an opportunity or education fund. Get details from a North American Representative.

NORTH AMERICAN LIFE
ESTABLISHED 1881 · SOLID AS THE CONTINENT · A MUTUAL COMPANY

F. D. CUMMINS, Branch Manager,
208 Medical Arts Bldg., Nelson.

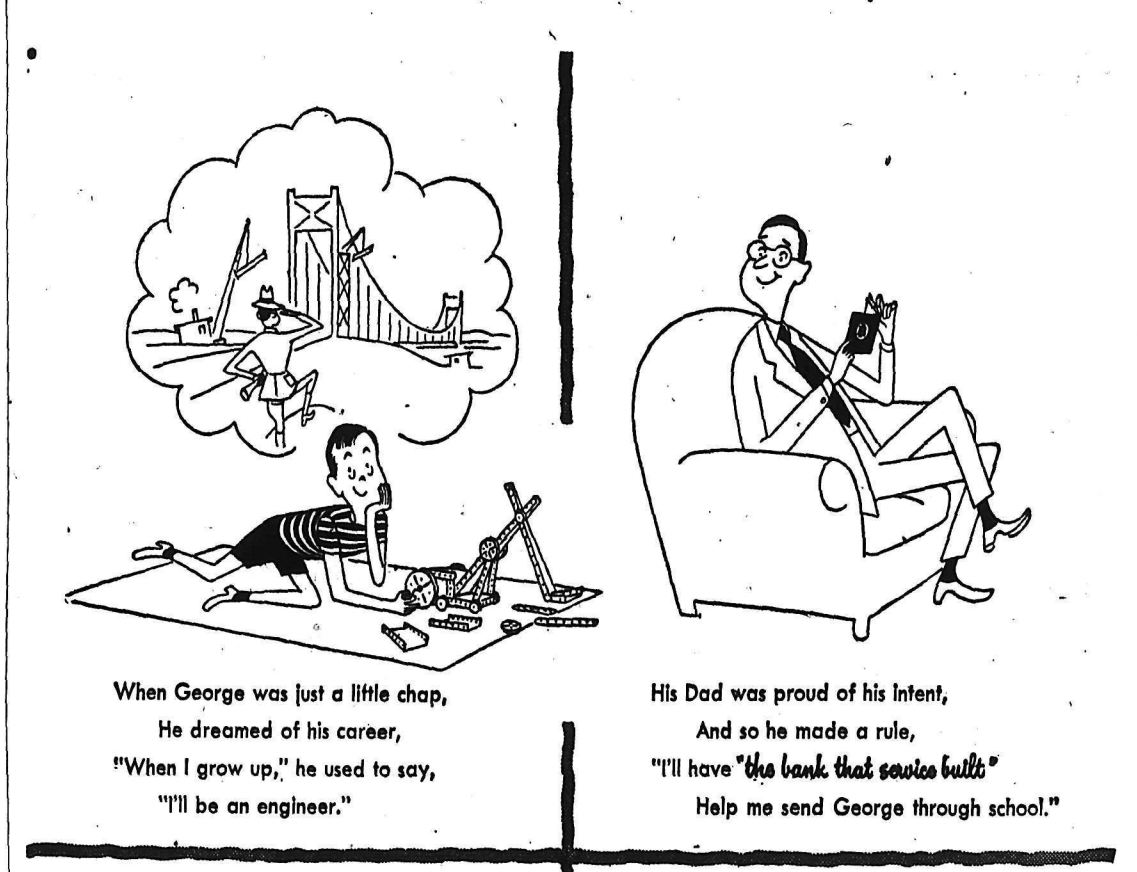

Always be sure of fast, courteous service

Save at
IMPERIAL
"the bank that service built"

"the bank that service built"

IMPERIAL BANK OF CANADA

They'll Do It Every Time — By Jimmy Hatlo

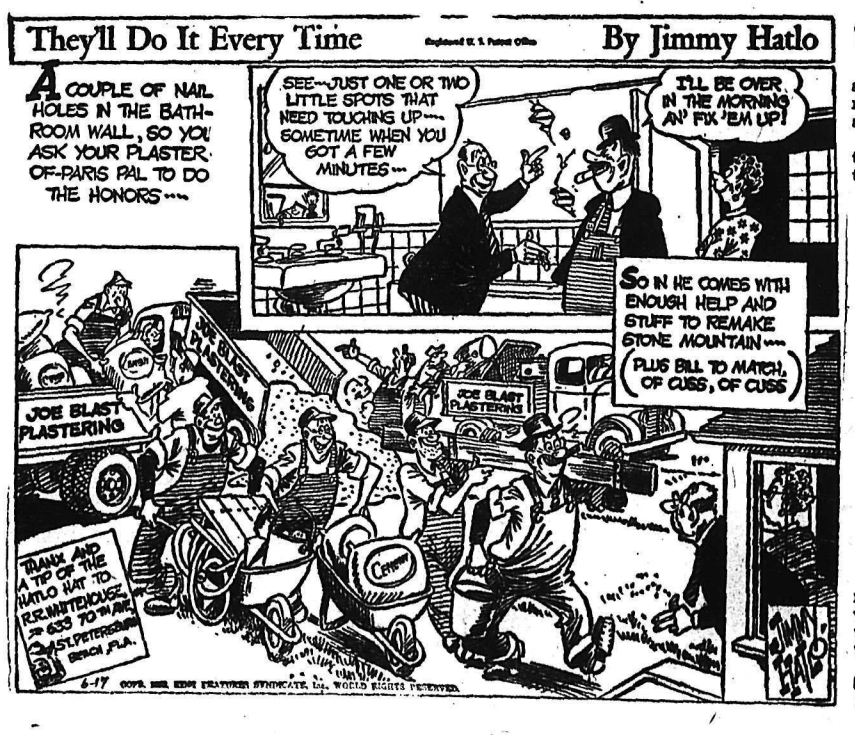

Today's Bible Thought

It takes children a long time to appreciate correction. We should recognize God's fatherly intention, and profit by it.

As a man chasteneth his son, so the Lord thy God chasteneth thee.—Deut. 8:15.

Aunt Het

Maybe I'm too modest, but it makes me mad to pass a store window that shows ever'thing a woman wears when I'm walkin' with a man.

READ THE CLASSIFIED DAILY
Buy, Sell, Trade the Classified Way

"Grudge" Match Shelved . . .

Nelson Ball Teams Plan Busy Sked

A full month of weekend baseball action, capped off by the big $2500 tournament July 11-13, is in store for Nelson Tiger fans, thanks to the energetic efforts of business manager Carl Locatelli.

Hustling Carlo has lined up Spokane Parson's Tile, Twilight League champions last season, for this coming weekend while Spokane Solons of the same loop will face the Tigers here June 28-29.

Davenport, Wash., furnishes the opposition July 5-6, final tune-up in action against American clubs designed to sharpen Fred Tinling's crew for the big Midsummer Bonspiel tournament.

The Tigers who were licking their wounds all last week after dropping a weekend pair to Pete Boisvert and the Smokies, will try their luck against different Trail opposition this week when Louis Demore brings his fastball-baseball squad of Pontiacs to town, probably Thursday.

Meanwhile, Ron Nash of the Outlaws, who with coaches Lefty White and Bill Brown is developing some good prospects, is arranging a busy schedule for the "other" team.

Matter of fact, both Nelson squads will be booked so solid for the next few weeks that the talked-of match between them is out of the question, for the present, at least.

High on the Outlaw plans is a return game with Bonner's Ferry Legionnaires who broke even in a doubleheader here Sunday. The Outlaws, incidentally, will soon blossom forth in bright new cream and red uniforms.

BOB THOMSON UP TO OLD TRICKS

By The Canadian Press

Bobby Thomson came through in the clutch again Monday, slamming a grand-slam home run in the ninth inning to give New York Giants a dramatic 8-7 victory over St. Louis Cardinals.

Thomson, hitless in 17 previous times at bat, slammed rookie relief pitcher Willard Schmidt's first pitch over the left field roof.

The National League victory enabled the Giants to draw to within three games of Brooklyn's idle pace-setting Dodgers, and they owed it all to Thomson, just as they did when he struck his homer to win the final 1951 playoff game against the Dodgers.

Eddie Yuhas, second Cardinal pitcher, walked Hank Thompson to start the ninth and pinch-hitter George Wilson lined to Red Schoendienst, Schoendienst threw wild attempting to double up Thompson and the Giant centrefielder moved to second on the error.

Davey Williams followed with his third hit of the game and Thompson held up at third. Lefty Bill Werle relieved Yuhas at thi spoint, but he walked Whitey Lockman to load the bases and was removed in favor of Schmidt, a fastballing righthander. Thomson's belt brought a thrilling finish to the game.

Williams, Alvin Dark and Wes Westrum also clouted home runs for the Giants.

Richie Ashburn's triple and a long fly by Granny Hamner broke a 4-4 tie in the seventh inning and enabled Philadelphia Phillies to nip Pittsburgh Pirates 5-4, despite homers by Ralph Kiner and George Strickland.

A fly by pinch-hitter Bill Nicholson had tied the game in a two-run sixth-inning rally that knocked Pirate starter Ronnie Kline from the mound.

Jim Konstanty, the third pitcher for the Phils, was credited with the victory, his third against one defeat. The loss was charged to Paul La Palme, who relieved Kline.

All other major league clubs were idle Monday.

NATIONAL LEAGUE

St. Louis	000 022 201	7	16	2
New York	110 101 004	8	11	3

Brecheen, Yuhas (5) Werle (9) Schmidt (9) and D. Rice; Kennedy, Maglie (6) Lanier (7) Spencer (9) and Westrum.

Pittsburgh	020 110 000	4	6	1
Philadelphia	001 012 10x	5	8	1

Kline, LaPalme (6) and Garagiola; Ridzik, Heintzelman (6) Konstanty (7) and Burgess.

Ahearne Fools Grimston, Resigns Overseas Post

BY JACK SULLIVAN
Canadian Press Sports Writer

MINAKI, Ont., June 16 (CP) — John F. (Bunny) Ahearne of London, (Eng.,) today resigned as European representative of the Canadian Amateur Hockey Association in a surprise move at the association's annual meeting here.

The Irish-born hockey executive who has held the position since 1936 referred to a clash he had with President Doug Grimston of New Westminster, B.C. at the Winter Olympic games in Norway and said that "in fairness to everybody it is best that I resign."

Ahearne and Grimston had a brawl in an Oslo hotel over the financial set-up connected with the European tour of Edmonton Mercurys before and after the Winter games. Grimston entered the picture when the Olympic champions told Ahearne they would not complete the series of exhibition games arranged that would keep them in Europe until the end of March.

Ahearne, who arranged the three-month European junket, told the meeting that £5-a-week pocket money for each player was only half the story. He had arranged tours for five Canadian teams since the war ended and in addition to the £5 weekly pocket money they had received from him a total of £4500.

TOUR BONUSES

The Mercurys, he said, received a bonus of £450 in addition to which £500 was paid for hotel accommodation during the game at Oslo. The Canadian and American Olympic hockey teams were the only athletes at the games whose hotel bills had to be financed from exhibition games.

Grimston said Ahearne had beaten him to the punch.

"I had intended to ask him for his resignation but he had taken the air out of my balloon," said Grimston.

Down Lethbridge Clubs 5-1, 1-0 . . .

Kimberley Canadians Take Over Top, Michel Second In Crow Soccer Loop

MICHEL, B.C.—Scoring five goals in the first half the Michel Buffaloes moved into a tie for second place in the Crow's Nest Pass Football League with Fernie United as they trounced the Lethbridge A.N.A.F. by a 5-1 score in a well-played game at Natal ball park, witnessed by a large crowd Sunday afternoon.

The visiting Lethbridge eleven scored the only goal in the second half when centre-forward Van Lieshowt averted a shutout when he drove one home late in the game from close range.

Winning the toss, Michel chose to play against the wind and within ten minutes tallied three times, adding two more goals before the half ended.

J. Radley, one of four players from the defunct Blairmore eleven, now playing for the Michel team, led the goal-getters with two while H. Robertson, F. Mitchell and E. Winstanley rounded out the scoring parade.

The visitors played the second half with only ten players as left-wing McKean was banished from the game late in the first half for arguing too strongly with the referee.

Other players besides Radley playing their first game in Michel uniform were fullbacks Hinotti and Bruno Fergotti, along with goalie K. Fergotti. All played outstanding games.

The defeat further pushed the A.N.A.F. team into the league cellar with but one point in four games played.

The game was refereed by Robert Martin of Michel who kept the game under control throughout.

KIMBERLEY VICTORS

The strong Kimberley Canadians moved into sole possession of first place with a close 1-0 shutout over Lethbridge Legion in the other game played over the weekend.

Next Sunday the Lethbridge Legion will be hosts to the Michel Buffaloes in what should be the game of the year as far as the Natal-Michel football fans are concerned.

Two Big Canadian Olympic Threats

DON McEWEN JOHN ROSS

Many of the entrants in trackdom's "glamor race," the annual Big Ten track and field championships held at Ann Arbor, Mich., are almost certain to see Olympic action this Summer. Among the Canadian boys attending U.S. colleges who are heralded as top Olympic material are Ottawa's Don McEwen and Oakville's John Ross, who ran for University of Michigan in Big Ten conference. Defending Big Ten champion at a mile and at two miles, the Ottawa flash feels that doubling in these two events will help in his Olympic chances, since he will try for the 5000-metre distance in Canadian Olympic tryouts at Hamilton, June 27-28. A strong threat to McEwen's mile title, John Ross holds the Big Ten indoor championship with a record of 4.09.4.

No Aid for Allan Cup Playoffs . . .

West-to-East Junior Player Flow Stopped

By JACK SULLIVAN
Canadian Press Sports Writer

MINAKI, Ont., June 16 (CP) — The flow of junior hockey player talent from Western Canada to the East was effectively choked off today for two seasons by the Canadian Amateur Hockey Association, governing body of the sport in the country.

With only a few stated exceptions — among them students, armed forced personnel and players moved by their employers—no West-to-East transfers will be granted juniors from the West for the 1952-53 and 1953-54 seasons.

Officials hope the action will give the West time to build up its Memorial Cup contenders. The once-mighty West, which has produced some of the greatest junior clubs in Canada, has been soundly beaten by Eastern clubs in the cup final in recent years.

The question of arrangements already made between East and West clubs for transfer of Western juniors next season was raised but officials said the resolution "would over-ride any agreements between any professional club and its sponsored team in the West."

"We are not legislating against any one professional or amateur team," said President Doug Grimston of New Westminster, B. C.

"We are legislating for the good of hockey as a whole in Canada. There certainly is no discrimination."

George Dudley of Midland, Ont., secretary-manager of the Association, said that in his opinion the resolution would not affect the C.A.H.A.'s agreement with the N.H.L. which says the C.A.H.A. will not enact regulations in discrimination against professional-sponsored teams. "This resolution is not aimed at any professional team or league," he said.

AGE LIMIT HOLDS

The meeting also adopted a resolution presented by the Quebec Amateur Hockey Association asking that no change be made in the age limits of all categories of players. Alberta had asked that the junior "A" age limit be raised from 20 to 21. This was defeated by the resolutions committee and did not reach the floor of the general meeting.

A Manitoba resolution asking that no strengthening of teams should be allowed in Allan Cup play-offs was adopted.

M. Bentley Eager To Coach Stamps Says Don Fleming

EDMONTON, June 16 (CP)—Don Fleming in a sports-page column in the Edmonton Journal today says Max Bentley "is all for the idea" of quitting Toronto Maple Leafs to take charge of Calgary Stampeders of the Western Hockey League.

Fleming saw Bentley, ponysized centre for the National League team, at the Lloydminster, Sask., baseball tournament. Max and brother Doug both play for Saskatoon Gems who were one of the three teams still in contention for the $3250 prize-money when rain halted the tournament.

Doug, who took over as playing-coach of Saskatoon Quakers in mid-season after leaving Chicago Black Hawks, led the Saskatchewan team to the Western League championship last season.

Fleming reports that Calgary asked Max to take over as coach. Max said he would like to transfer to Stampeders but he would have to be released by Conny Smythe, owner of Toronto Maple Leafs.

"I'm 32 now and it's got to be too rough a deal," Max said about N.H.L. play. "It's no fun anymore to keep going in that league when you're black and blue every night."

Fleming said Max was not upset about not having his release from Toronto. Max called Smythe "the greatest guy in the world" and added that Smythe this Spring offered him for next season "such a contract that I almost passed out."

Stampeders, coached first by Tommy Anderson and then by Hank Blade, finished out of the Western League playoffs last season.

Sal Needs Arm Trouble to Pitch Best

NEW YORK, June 16 (AP)—The mystery of Sal Maglie's decline deepens with every game the once invincible New York Giants' right-hander pitches.

Yesterday's devastating 14-12 loss to St. Louis Cardinals in which Maglie unbelievably blew an 11-0 lead, made it four straight games that Sal the Barber was shelled from the mound. Previously, he had run off nine consecutive triumphs and seemed on the way to his peak year. His record is 9-2.

Sal thinks he knows the answer but is not certain.

"It's a funny thing," he said sadly after he had taken his unscheduled early shower yesterday. "Apparently I pitch better when I have trouble with my arm.

"My arm is in perfect shape now for the first time this season. In the early part of the Spring my elbow hurt me and I kept winning. Now that the pain has completely disappeared, I can't win to save my soul."

The strapping 35-year-old from Niagara Falls, N.Y., then tried to explain what has been wrong with him.

MOTION TROUBLE

"It can only be one thing," he said. "I am not following through properly. At the end of my pitching motion, I am landing on the heel of my left foot. That is no good. That is why my curve has been hanging. I should land on the front part of the foot.

"The only thing for me to do is to flex my right knee more. I am not bending it enough." Then he aded philosophically, "all I need is one good game under my belt and I'll be okay again."

Hotspurs Wallop Manchester 7-1 At Yankee Stadium

NEW YORK, June 16 (AP)—For the second time in 24 hours, Tottenham Hotspurs walloped the English champion Manchester United soccer team 7-1 before 24,582 fans at Yankee Stadium Sunday.

The Spurs, runner-up in the English Football League this season and last year's titleholder, administered two solid setbacks suffered by Manchester on its 12-game tour in the United States and Canada. Manchester dropped a 5-0 decision to Tottenham in Toronto Saturday.

Go Great to VANCOUVER, B.C. from Nelson

Comfort's great when you go Great Northern. Relax on either of two great streamliners, the EMPIRE BUILDER or the WESTERN STAR from Spokane to Seattle. Connect directly at Seattle or Everett with the Internationals for Vancouver, B. C.

Railroad tickets honored on connecting bus. Buses leave Nelson daily at 7:00 A.M. and 11:30 A.M. for Spokane.

EMPIRE BUILDER
leaves Spokane at 11:59 P.M. daily.

WESTERN STAR
leaves Spokane at 9:55 P.M. daily.

The Morning International
leaves Seattle at 7:45 A.M. daily.
leaves Everett at 8:40 A.M. daily.
arrives Vancouver, B.C. at 11:40 A.M.

GREAT NORTHERN RAILWAY

For information or reservations
PHONE 57

Barons Meet Entry Conditions Await N. H. L. Verdict Today

CLEVELAND, June 16 (AP) — Cleveland Barons have met all conditions for admittance to the National Hockey League tomorrow when the league's governors meet in Montreal, Jim Hendy, general manager of the Barons, said today.

Hendy left by plane for Montreal carrying a bank book and certified proof that 60 per cent of the Barons' voting stock now is held by Clevelanders. As an American Hockey League club, the Barons had been controlled by Detroit interests.

Hendy said the Barons were required by the N.H.L. to pay a franchise fee of $50,000, demonstrate they have $318,000 of working capital for hockey operations, and deposit with the league $57,560—equal to the undivided equity of each present member in the N.H.L.'s reserve fund.

C.A.H.A. DROPS $20,000 IN '51-'52

MINAKI, Ont., June 16 (CP) — The Canadian Amateur Hockey Association went in the red for nearly $20,000 last year and player registration dropped 6359 from the 1950-51 season, registrar W. A. (Billy) Hewitt of Toronto said today.

Hewitt presented the financial statement to the C.A.H.A. annual meeting showing disbursement of $174,272 against receipts of $154,410 for an over-all deficit of $19,862. It was the first time in about 15 years that the association, richest amateur organization in the country, has lost money.

BROWNS SNARE ZARILLA

ST. LOUIS, June 16 (AP) — St. Louis Browns announced tonight they have traded third baseman Leo Thomas and outfielder Tom Wright to Chicago White Sox.

In return, Brownie owner Bill Veeck said, St. Louis received outfielder Al Zarilla and infielder Willie Miranda.

It was a straight player deal, Veeck said.

Bobo Newsom Pops Up Again—With A's

PHILADELPHIA, June 16 (AP)—One of the most travelled men in baseball, Louis (Bobo) Newsom is back in the major leagues today—this time with Philadelphia Athletics.

General manager Arthur Ehlers of the A's said the garrulous 43-year-old Bobo, who started the year with Washington Senators, will join the A's in Chicago tomorrow.

Newsom broke into the big time in 1929 and has played with every American League team except the Chicago White Sox.

START THE DAY REFRESHED - Drink Coca-Cola

American Girls Find Britain's Golfers Tough

By TOM OCHILTREE

TROON, Scotland, June 16 (AP) —Dot Kirby, U. S. champion, and five other Americans failed to survive the first two rounds of the British Women's Amateur Golf championship tournament today as the field of 10 American entrants withered to four.

Mae Murray of Rutland, Vt., Claire Doran of Cleveland and Polly Riley and Mrs. Frank Goldthwaite of Fort Worth, Tex., were the only U. S. women left in the play over the 6500-yard Troon course.

Miss Kirby of Atlanta, Ga., was eliminated in the first round by Pat O'Sullivan of Orange, Conn., 3 and 2, but the New England girl joined her on the sidelines after a second-round loss, 4 and 2 to Philomena Garvey of Ireland.

The British girls, who won their first Curtis Cup victory over the U. S. nine days ago, were out to prove it was no fluke. All the American Curtis Cup players, except Miss Kirby, sailed through the first round but four lost their second-round matches.

Petite Miss Murray knocked out Mrs. Zara Bolton, 3 and 2, then routed Mrs. A. C. Allen, 6 and 4.

Miss Doran trounced Jean McCullough of Scotland, 6 and 5 in the first round. Trailing most of the way in her match with Jean Donald of Scotland, Miss Doran finally squared matters on the 16th, won the 17th and halved the 18th to win, one up.

After an easy first-round victory over Mrs. John Wylie of Scotland, 4 and 3, Miss Riley had a stiff battle before she conquered Mrs. Kyle of England, 3 and 1.

Mrs. Goldthwaite, non-playing Curtis Cup captain, drew a first-round bye and then whipped Mrs. Jean Murray of Scotland, 3 and 1.

Grace De Moss of Corvallis, Ore., downed Mrs. John Beck of England, one up on the 19th, in the first round. In the afternoon Miss De Moss fell before Jane Machin of England on the 19th hole.

Dot Kielty of Long Beach, Calif., breezed past Megan Coleman of Scotland, 7 and 5 but fell before Janette S. Robertson of Scotland, 3 and 2 in the second round.

Seixas Ranks 3rd in Wimbledon Tune-Up

LONDON, June 16 (AP)—Third-seeded Vic Seixas of Philadelphia, top-ranking player of the United States, defeated South Africa's Owen Williams, 6-3, 8-6, today in a first-round match in the London grass courts lawn tennis championships.

Frank Sedgman and Ken McGregor of Australia were seeded one-two followed by Seixas and Eric Sturgess of South Africa in the tournament that serves as a prelude to the Wimbledon championships next week.

In the women's play, Dorothy Head of Alameda, Calif., eighth ranking American woman, scored an easy 6-1, 6-2 victory over Mrs. Betty Walker of Britain in the first round.

McGregor defeated Tony Fancutt of South Africa, 6-2, 6-1.

British Cricket

LONDON, July 16 (Reuters) — Opening bat Cyril Washbrook, playing with a badly swollen thumb, stood up to Somerset bowling for four hours to knock a double century for Lancashire in today's country cricket. He was still not out with 211 runs when Lancashire declared.

Middlesex, clinging to a slender leader in the championship table, capitalized on a century by Alec Thompson to make a part-way recovery against Yorkshire at Lords Ground today. Thompson, in a stay of 4½ hours, ended up with his highest score ever—140 not out.

Ronald Wood, 22-year-old spinner making his first appearance for Yorkshire, toppled three Middlesex wickets for 33 and Thompson's spurt still left Middlesex 31 runs behind when the first innings closed.

Brooks Sign Tommy Holmes, Sell Podbielan to Reds

BROOKLYN, N.Y., June 16 (AP) —Cincinnati Reds purchased Clarence (Bud) Podbielan, righthanded pitcher, from Brooklyn Dodgers today and sold righthanded Bud Byerly to St. Paul of the American Association.

The Brooks replaced Podbielan with Tommy Holmes, signing the veteran outfielder to a contract after manager Charlie Dressen became convinced he would help the club as a pinch-hitter and part-time outfielder.

Holmes, 34, on the inactive list all season, had a lifetime .303 mark for 10 years in the big leagues.

Browns Get Holcombe

CHICAGO, June 16 (AP) — Chicago White Sox announced today return of pitcher Luis Aloma to the club's list of active players and release of Ken Holcombe, another pitcher, to St. Louis Browns on a waiver.

Aloma has been off the roster since May 7 when his tonsils were removed.

The Browns announced they are sending first baseman Gordon Goldsberry to Holedo, O., of the American Association to make room for Holcombe.

Giants Sign Gregg

NEW YORK, June 16 (AP) — Pitcher Hal Gregg, purchased by New York Giants from Oakland, joined the club today and signed a contract after a talk with manager Leo Durocher.

The 30-year-old righthander, who formerly played with Brooklyn and Pittsburgh, will make his first start for the Giants against the Pirates tomorrow night.

What a SCOTCH!

White Horse... of course!

Distilled, Blended and Bottled in Scotland

26½ oz. bottles

This advertisement is not published or displayed by the Liquor Control Board or by the Government of British Columbia.

One-Punch Decision For Lauro Salas

LOS ANGELES, June 16 (AP)—Lauro Salas, world's lightweight boxing champion, won a decision today by default.

Jose Moreno, who accused Salas of punching him in the nose in a bar last Easter Sunday, decided not to prosecute an assault complaint. But he said he will go ahead with a civil suit for damages.

Moreno said he was attacked without provocation. Salas told police at the time: "He got fresh with my wife. He reached over and pinched her, and it made me mad."

MOST PRO TEAMS FAVOR PENALTY FOR "FACEOFF FIGURE SKATERS"

MONTREAL, June 16 (CP) — A proposal to slap a minor penalty on an offside face-off repeater fell short of necessary unanimity today at a meeting of the rules committee of professional hockey leagues.

The discussion led up to this: Players frequently skate offside just before the puck is dropped, particularly in the circle areas at each end of the ice surface. What is to be done about the over-anxious, beat-the-gun boys, on whom the referee has to keep a close eye and then face off the puck again — perhaps several times?

The suggestion then followed that a player skating offside twice during any one face-off should be assessed a two-minute penalty.

When the suggestion came to a vote there was only one dissenting voice. Lacking unanimity, the proposal still can go before the governors of the National Hockey League, who meet in annual Summer session tomorrow. Whatever the N.H.L. does about rules, the minor pro leagues usually follow suit.

It was reported reliably that Detroit Red Wings, N.H.L. winners and Stanley Cup champions last season, opposed the change. Some of the hockey-wise contended that Ted Lindsay, Detroit left-winger, is one of the most persistent and most adept at getting the off-side jump when the puck is dropped.

The rules committee is made up of representatives from clubs of the N.H.L., the American Hockey League and the Pacific Coast Hockey League.

THE BEAUTIFUL NEW 1952 de luxe HILLMAN minx

Cruises serenely at 60 miles per hour!

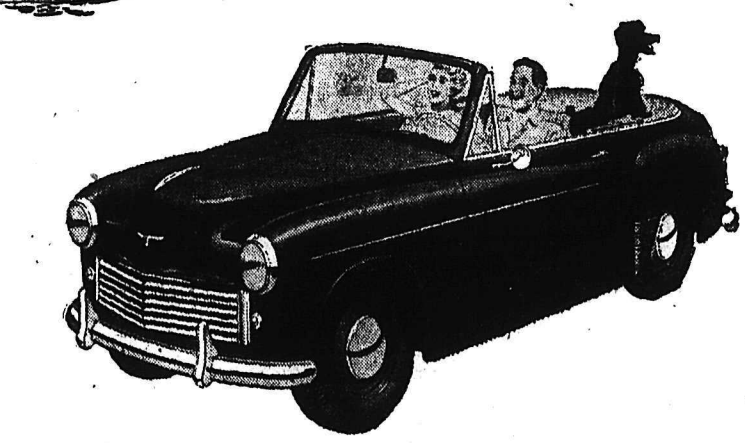

At any speed a Hillman Minx rides like velvet. And think of the ease on your purse—100 extra miles on every 7 gallons of regular gas! You can park in the smallest space with the least effort. Just try and match its beauty at its price! Sales, service and parts dealers throughout North America.

Save money on your trip abroad by using our Overseas Delivery Plan. Write to us today.

DRIVE IN STYLE...FOR LESS PER MILE IN A

HILLMAN minx

A Product of the Rootes Group

Rootes Motors (Canada) Limited • Montreal • Toronto • Vancouver

Kootenay Motors (Nelson 1949) Ltd.

281 Baker St. Nelson, B. C.

LI'L ABNER

HENRY

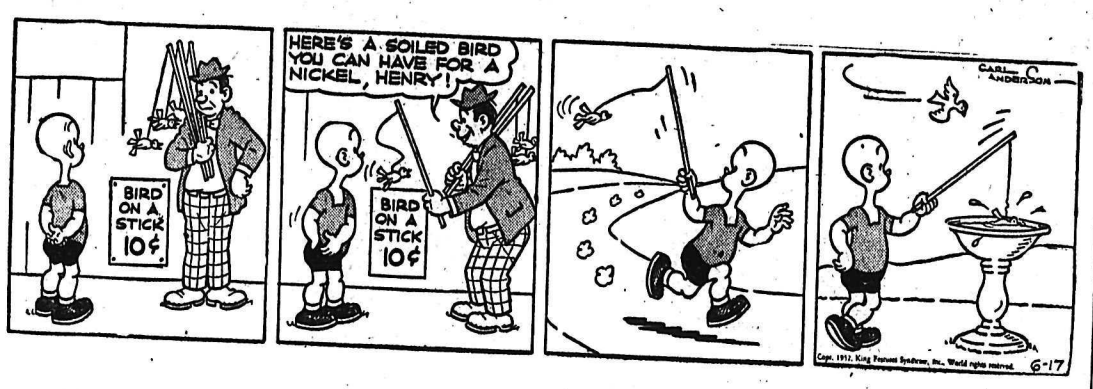

KING OF R.C.M.P.

BLONDIE

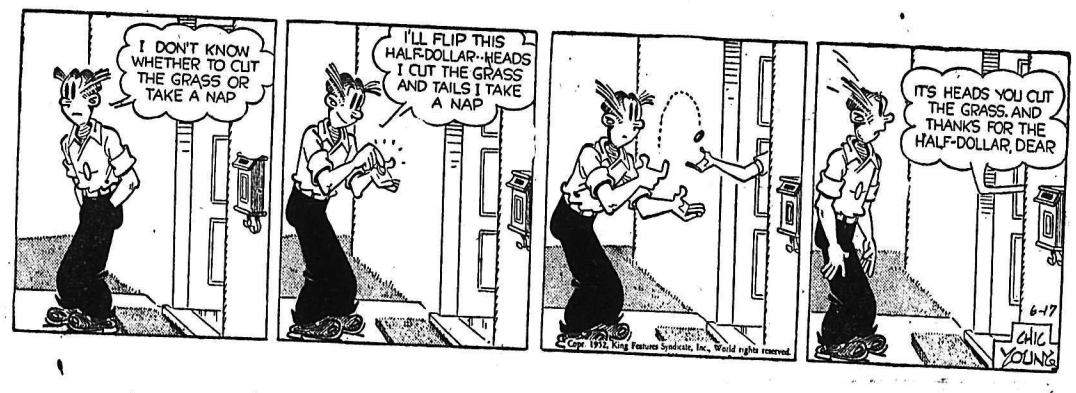

SECRET AGENT

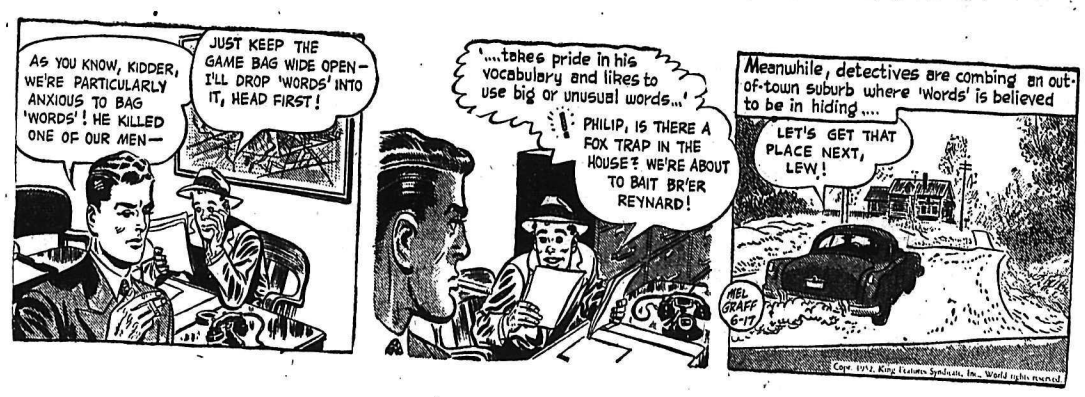

DONALD DUCK

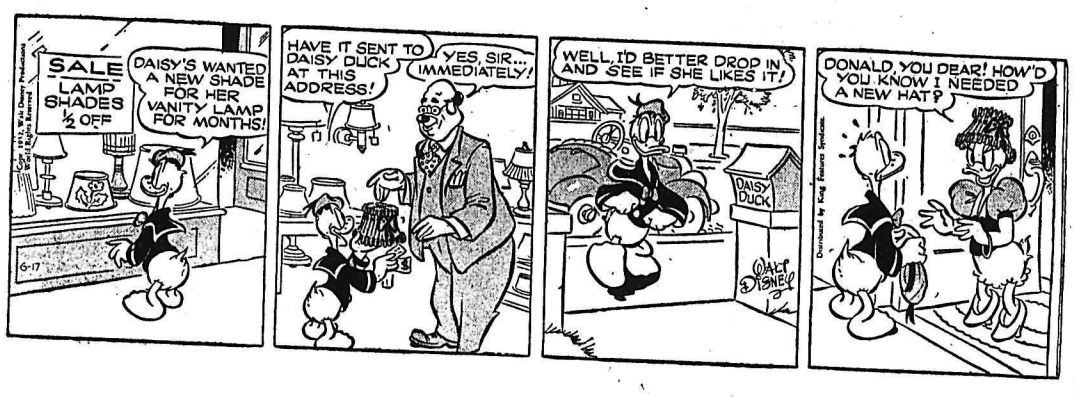

BUZ SAWYER

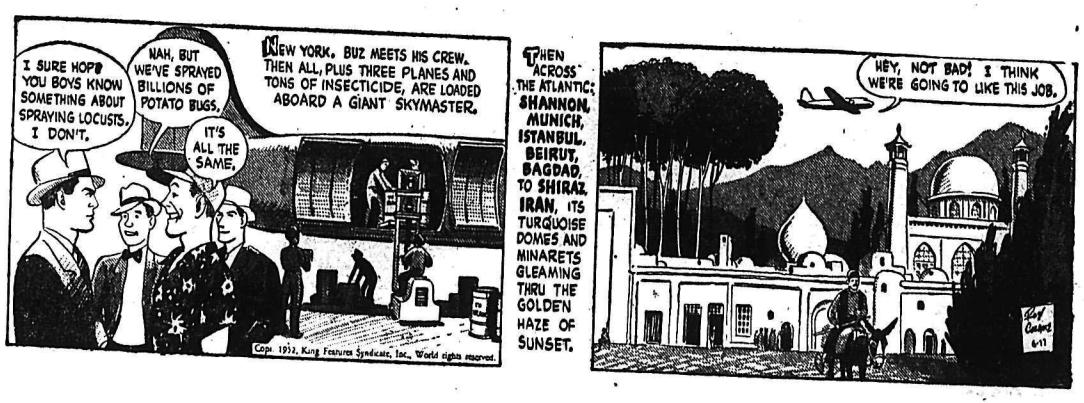

JIGGS

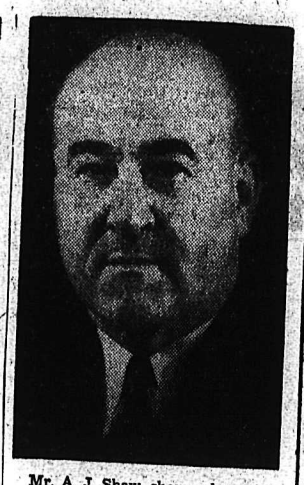

Mr. A. J. Shaw, shown above, has been appointed to the newly-created position of Vice-President in Charge of Sales of the Chrysler Corporation of Canada, Limited, according to an announcement made to-day by Mr. E. C. Row, the Corporation's President. Mr. Shaw, with the Corporation over twenty-five years, will assume his new duties on April 1st.

Scientific Giant to Probe Unexplored Universe

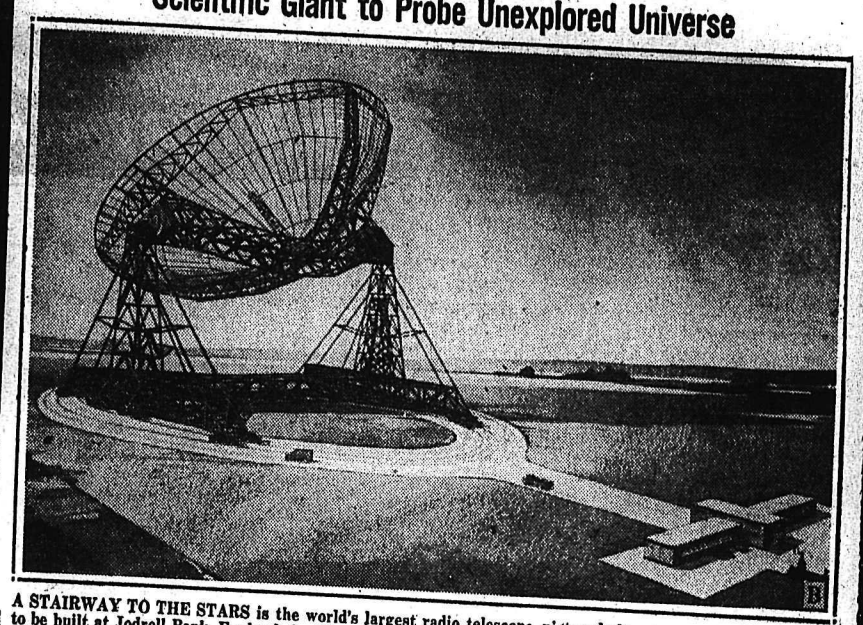

A STAIRWAY TO THE STARS is the world's largest radio telescope, pictured above as an artist's impression to be built at Jodrell Bank, England, for Manchester University. Its aerial will be 250 feet in diameter and the axis on which it will turn to various parts of the skies will have a height of 185 feet. Combining the techniques of radar and radio, probing through clouds that surround the earth, radio astronomy has made great strides since the last war. The new giant will cost the equivalent of $940,800 to build and will weigh over 1,270 tons when finished.

DUNCAN T. KEPPY, whose appointment as Vice-President—Production, has recently been announced by I. M. Pollock, Executive Vice-President, The Canadian Shredded Wheat Co. Limited.

V.O.N. PRESIDENT — E. P. Taylor of York Mills, Ont., and Montreal was elected president of the executive council of the Victorian Order of Nurses for Canada at its 54th annual meeting. The prominent industrialist-financier succeeded Mr. Justice Charles H. Locke of the Supreme Court of Canada.—(CP Photo).

On a park bench in New York, Gen. Dwight D. Eisenhower (left), candidate for the Republican presidential nomination, chats informally with John Foster Dulles, Republican foreign affairs expert.—Central Press Canadian.

A model plane is a favorite toy of Karl Gustav, six, crown prince of Sweden, pictured here playing outside the royal palace, near Stockholm. He'll enter school next Fall and begin training for his fture regal duties.

Appeal Court Sets Aside Conroy Order

VANCOUVER, B. C., June 16—(CP)—The Court of Appeal today set aside an order of Mr. Justice H. S. Wood of May 13 removing the executors of the Peter Conroy estate and appointing Canada Permanent Trust Company in their place.

Conroy died in Nanaimo seven years ago and left as his executors John E. Baird, Vancouver solicitor, and his daughter, Roma Evelyn Conroy, Nanaimo. G. F. H. Long appealed from the Supreme Court order removing them from office.

The order was obtained by Mrs. Ruth Stokes, Vancouver, and Mrs. Cressa M. Tonkins, Seattle, Conroy's daughters by his first wife. They objected to the sale by the executors of the Brumpton Block in Nanaimo for $47,000.

Miss Conroy is a daughter of Mrs. Caroline Digby Conroy, second wife of Conroy.

The seldom-photographed Crown Prince of Jordan, 17-year-old Prince Hussein, left, is pictured as he arrived at London airport from Switzerland. With him is Jordan's royal chamberlain, Bey Raschid, the only other passenger on the Swiss airliner. The movements of the Jordanian royal family have been cloaked in mystery recently. There have been reports that Hussein's mother, Queen Zeine, may go to Britain to seek refuge from her ailing husband, King Talal. The crown prince, after being reported "missing," is in England to resume his studies at Harrow.—Central Press Canadian.

DAILY CROSSWORD

ACROSS
1. Cutting tool
4. Slight taste
7. Kind of wolf
8. Ripped
10. Voided escutcheon
11. Smallest particle of an element
12. Remain
13. A crown
15. Close to
16. Electrified particle
17. Negative reply
18. A beginner
21. Part of a pedestal
23. Part of "to be"
24. Clamor
25. Rubbish
27. Temper (colloq.)
30. Part of "to be"
31. Flightless bird
32. Radium (sym.)
33. Optical illusion
36. Rage
38. Subtle emanation
39. Wash
40. County in England
41. Pieced out
42. Fish eggs
43. Beverage (from China)

DOWN
1. Wading bird
2. With great ability
3. Sorrow
4. Blemish
5. A jot
6. Poke
7. A game of chance
9. Correct
12. River (Pol.)
13. Female deer
14. Cry, as a cow
16. Frozen water
19. Carting vehicle
20. Vex
21. Clamor
22. Particle of addition
24. The post (India)
25. Crowd
26. Eskimo boat
27. Owing
28. Blundered
29. Beam
31. Marble
34. Regretter
35. River (It.)
36. Not real
37. Part of the eye
39. Permit

CHA POH
CHOP URUS
HAVE RASP
DIRE SENTRY
INGRATE LEE
BEE GO LEES
TEPID
ONTO PO UTE
FOH VENISON
FARMER TUNS
HEAR PARE
SANS ALPS
TEE LYS

Yesterday's Answer

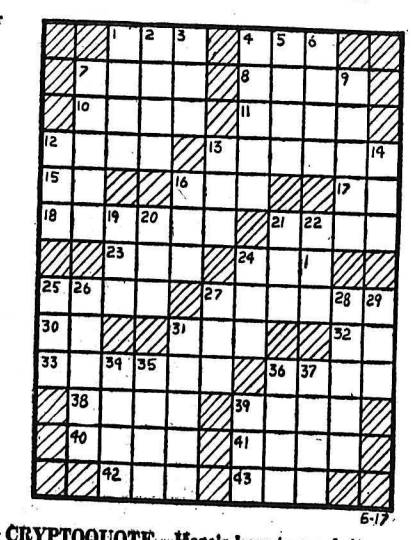

DAILY CRYPTOQUOTE—Here's how to work it:
A X Y D L B A A X R
is L O N G F E L L O W

One letter simply stands for another. In this example A is used for the three L's, X for the two O's, etc. Single letters, apostrophies, the length and formation of the words are all hints. Each day the code letters are different.

A Cryptogram Quotation

S D I N V N K N A I S G S N H V D D A K N A C E S N A X D V, N A H N B I N C V E S N A X D H N V M J L D N V N A C A D D H B D I — Q C J G A.

Yesterday's Cryptoquote: FOR THIS IS THE TRUE STRENGTH OF GUILTY KINGS—ARNOLD.

Distributed by King Features Syndicate

ON THE AIR

CKLN PROGRAMS

1240 ON THE DIAL

PACIFIC DAYLIGHT TIME

TUESDAY, JUNE 17, 1952

7:00—News
7:05—Norm's Coffee Club
7:30—News
7:35—Norm's Coffee Club
8:00—News
8:10—Sports News
8:15—Breakfast Club
8:45—Towler Serenade
8:55—Consumer's Corner
9:00—Western Tunes
9:30—Morning Devotions
9:45—Musical Varieties
10:00—Riders of the Purple Sage
10:15—Date With D'Arcy
10:45—Guestin' With Kestin
11:00—News
11:05—For You Madame
11:15—Musical Program
12:00—Notice Board
12:20—Sports News
12:25—News
12:30—Farm Broadcast
12:55—Behind the News
1:00—Concert Hour
2:30—Sacred Heart
2:45—Ask Your Neighbor
3:00—Forbidden Diary
3:15—Famous Voices
3:30—Ask Your Neighbor
3:45—Novel Time
4:00—Easy Listening
4:30—Arctic Adventure
4:45—Pacific News
4:55—Report From Parliament Hill
5:00—Tony the Troubadour
5:15—John Fisher
5:20—International Commentary
5:30—The Music Box
5:45—Sports News
5:50—News
6:00—Drama of Medicine
6:15—Conservation Calling
6:30—Cavalcade of Melody
7:00—News
7:15—News Roundup
7:30—Leicester Square
8:00—Nation's Business
8:15—Commodores
8:30—Jazz With Jim
9:00—Sweet and Lively
9:30—Family Theatre
10:00—News
10:15—Talk
10:30—Ed McCurdy Show
11:00—"NEWS" Night Cap

CBC PROGRAMS

PACIFIC DAYLIGHT TIME

WEDNESDAY, JUNE 18, 1952

8:00—News
8:10—Bill Good
8:15—Breakfast Club
8:45—Anything Goes
9:00—BBC News Commentary
9:15—Aunt Lucy
9:30—Laura Limited
9:45—Musical Varieties
10:00—Morning Visit
10:15—The Happy Gang
10:45—Musical Kitchen
11:00—A Man and His Music
12:15—News
12:25—Showcase
12:30—B.C. Farm Broadcast
12:55—Five to One
1:00—Afternoon Concert
2:30—Program Resume
2:45—Women's Porgrams
3:00—Brave Voyage
3:15—Famous Voices
3:30—Summer Reading and You
3:45—Novel Time
4:00—Opera Stars
4:15—Piano Pops
4:30—Maggie Muggins
4:45—Donna and Joy
5:00—Music Won't Hurt You
5:20—International Commentary
5:30—Question Box
5:45—Something in Harmony
5:55—Good Citizenship Award
6:00—Neighborly News
6:15—Introduction to Wed. Night
6:30—Nicholas Goldschmidt
7:00—News
7:15—CBC News-Roundup
7:30—Richard II
10:00—News
10:15—Supplement
10:30—Recital
11:00—U.N. Today
11:15—The Big Time
11:45—Night Cap
11:57—News

CLASSIFIED ADS

PERSON-TO-PERSON WANT ADS FOR QUICK RESULTS!

Phone 144 Deadline for Classified Ads—5 p.m. **Phone 144**

HELP WANTED

WANTED
Experienced MINERS
Apply Canadian Exploration
Lead-Zinc Office
SALMO, B. C.

RECENT HIGH SCHOOL GRADuate required as engineering assistant at mine near Salmo. Work will consist of helping engineer on underground and surface surveying. Minimum age 18 years. Single accommodation available. Apply in writing to Tungsten Mine Superintendent, Canadian Exploration Limited, Salmo, B.C.

THE RAWLEIGH BUSINESS One of the most highly respected lines sold house to house. A few Rural Localities available, also part or full time City Districts. Women considered for City selling. Write Rawleigh's Dept. 216, Winnipeg, Man.

YOUNG, AGGRESSIVE MAN FOR responsible position with motor freight line. Knowledge of freight handling essential. Must be able to meet and deal with public. References with application in writing. Apply 1220 Raymour Avenue, Vancouver, B.C.

WANTED — YOUNG MAN FOR office and front end service work. Excellent opportunity to learn the garage business. Steady employment. Hospital and medical coverage plan. Box 1474, Daily News.

YOUNG PERSON WISHING TO learn newspaper work. Apply A. W. Gibbon after 2:30 p.m., Nelson Daily News.

STENOGRAPHER FOR GENERAL office work. Western Exploration Co. Ltd., Silverton, B.C.

3 WAITRESSES WANTED — APply Armson's Cafe at the Bus Depot.

WANTED—EXPERIENCED SAWyer for sawmill; also log scaler. Apply P.O. Box 364, Nelson, B.C.

WANTED—CAPABLE STENOgrapher for general office work. Box 1865, Daily News.

WANTED—WOMAN FOR HOUSEwork by the hour. Ph. 876-R.

WANTED — DESK CLERK FOR hotel. Apply Box 1881 Daily News.

WANTED — BELL-BOY. APPLY Hume Hotel.

SITUATIONS WANTED

A BULLDOZER-MAN, FULLY EXperienced in logging and road construction operations, wants a job. Will accept only top wages. Box 1879, Daily News.

WANTED — WORK FOR D6 angledozer. Also for rent new 125 portable compressor with equipment. A. Bedwell, Kaslo, B.C.

WANTED—CONTRACT HAULING with truck and trailer. Phone 476-R1. Apply Ymir Road, 60.

LIVESTOCK, POULTRY AND FARM SUPPLIES, ETC.

FOR SALE—3 GRADE MILKING goats; freshened in May. 1 long- and short-wave R.C.A. mantel battery radio, used 3000 hours. Apply P.O. Box 33, Trail, B.C.

FOR SALE—1-YR.-OLD HEIFER, ten-month-old bull. Apply Pete Parkin, Blewett, B.C.

7-MONTH-OLD BULL FOR SALE —Good for breeding. W. W. Poznikoff, Crescent Valley, B.C.

WILL TAKE DRY STOCK FOR pasture till Fall. Alex Toth, Park Siding.

FOR SALE — GOOD MILKING cow, 5 weeks freshened. M. P. Makortoff, Shoreacres, B.C.

BUSINESS AND PROFESSIONAL DIRECTORY

AUCTIONEER

AUCTIONEER — REEVE PAXSON, Box 497, Fernie. Anywhere in B.C.

ASSAYERS AND MINE REPRESENTATIVES

E. W. WIDDOWSON & CO., ASsayers. 301 Josephine St., Nelson.

H. S. ELMES, ROSSLAND, B.C. Assayer, Chemist, Mine Rep.

AUTO WRECKERS

DAVIES TRANSFER AND AUTO Wrecking. Phone Rossland, 171.

CARPENTERS

DOUG GALLAHER, GENERAL Carpentry Phone 873-L evenings.

ENGINEERS AND SURVEYORS

R. W. HAGGEN, Land Surveyor, Mining and Civil Engineer. Grand Forks and Rossland.

BOYD C. AFFLECK, 218 GORE ST., Nelson, B.C. Surveyor, Engineer.

INSURANCE AND REAL ESTATE

McHARDY AGENCIES LTD. INsurance, Real Estate.—Phone 135.

LIVESTOCK DEALERS

WE BUY OR SELL LIVESTOCK—Contact H. Harrop; Phone 117.

MACHINISTS

BENNETTS LIMITED Machine Shop. Acetylene and electric welding, motor rewinding. Phone 593 324 Vernon Street.

PAINTING AND DECORATING

ART COOK FOR PROMPT SERVice. — Phone 591-X.

TIMBER CRUISING, ETC.

TIMBER CRUISING ANYWHERE in B.C. E. H. Hird, Slocan City.

PUBLIC NOTICES

DEPARTMENT OF LANDS AND FORESTS
Petroleum and Natural Gas Control

Notice of Application for a Crown Petroleum and Natural Gas (Permit) (Licence) Under the "Petroleum and Natural Gas Act"

In the Land Recording District of Kootenay and situate at Sage Creek.

Take notice that I, Viola J. Schwerdt, of 1314 Broughton Street, Vancouver, B.C., occupation housewife, have applied for a Crown petroleum and natural gas (permit) (licence) on the location described as follows:

Commencing at the southeast corner of Lot 11983, Kootenay Land District, thence northerly along the easterly boundaries of Lots 11983 and 11963 to a point due west of the northwest corner of Lot 11961; thence east to said corner and continuing easterly along the northerly boundaries of Lots 11961, 12036 and 12037 to the northeast corner of said Lot 12037; thence due east to the British Columbia-Alberta Boundary; thence in a general southeasterly direction along said British Columbia-Alberta Boundary to a point due north of the northeast corner of Lot 7116; thence due south to a point due east of the northeast corner of P. & N.G. Permit No. 426; thence westerly to and along the northerly boundary of said Permit No. 426 to the southeast corner of Lot 7123; thence northerly along the easterly boundary of said Lot 7123 to the southwest corner of Lot 7333; thence easterly along the southerly boundary of said Lot 7333 to the southeast corner thereof; thence northerly along the easterly boundaries of Lots 7333 and 7334 to the northeast corner of said Lot 7334; thence westerly and southerly along the northerly and westerly boundaries of said Lot 7334 to the northerly boundary of Lot 6153; thence westerly along the northerly boundary of said Lot 6153 to the easterly boundary of Lot 14355; thence northerly along the easterly boundary of said Lot 14355 to the northeast corner thereof; thence westerly along the northerly boundaries of Lots 14355 and 14601 to the easterly boundary of Lot 12028; thence northerly along the easterly boundaries of Lots 12028, 12029 and 12030 to the southerly boundary of Lot 12031; thence westerly and northerly along the southerly and westerly boundaries of said Lot 12031 to the southeast corner of Lot 12033; thence westerly and northerly along the southerly and westerly boundaries of said Lot 12033 to the northeast corner of Lot 11962; thence westerly along the northerly boundaries of Lots 11962 and 11977 to the southeast corner of aforesaid Lot 11983, being the point of commencement; and containing 24,243 acres more or less.

Date of application, 7th day of April, A.D. 1952.

Dated at Vancouver, B.C., this 4th day of June, A.D. 1952.

Viola J. Schwerdt.

TENDERS WANTED
CITY OF NELSON

Tenders will be accepted by the undersigned up to Saturday, June 21, 1952 for approximately 16,000 ft. of 1¼" used Black Iron pipe, as is and where is, can be seen at the Civic Centre, Nelson, B.C. The highest or any tender not necessarily accepted.

C. W. R. HARPER,
City Clerk.

MACHINERY

FOR SALE—DISMANTLED SAWmill plant. We are dismantling a sawmill breakdown plant at Ocean Falls. Majority of equipment is for disposal including log haul chain and drive, log loading equipment, 10-foot Clark, band mill, jump saw, 60" Sumner edger with synchronous drive, trimmers, etc. All or part for sale. For additional details write or wire Mr. A. R. Dyrsmid, P.O. Box 879, Vancouver, B.C.

Phil Wood
LOG LOADERS
Easily installed, fits any truck or semi-trailer. Log up to 1 ton.
Write or Phone
Ramp Body and Fender Works
566 Josephine St. — Nelson, B.C.

NATIONAL MACHINERY CO. LIMITED
DISTRIBUTORS FOR: MINING, SAWMILL, LOGGING AND CONTRACTORS' EQUIPMENT
Enquiries invited.
Granville Island, Vancouver 1, B.C.

40 H.P. VIVIAN GAS MARINE ENgine or power unit, complete with clutch and 12x14 pulley, twin ignition. Needs valve grind. $300.00 cash. Apply F. Mills evenings at Silverton. Phone 76-M.

TRUCK, TRACTOR AND LOADing winches available from stock. LeRoi 105 Compressor for rent. Bayes Equipment Co., Cranbrook, B.C.

ONE 40 CATERPILLER WITH cable angle dozer for sale. Cheap for cash. In very good shape. Apply Andy Kraft, Ymir, B.C.

LOST AND FOUND

LOST SAT., VICINITY C.P.R. STAtion—2 child's pink dresses with panties. Please leave at Daily News office.

AUTOMOTIVE MOTORCYCLES, BICYCLES

New and Used Cars and Trucks

New 1952 Austin Pickup
New 1952 Austin Panel
New 1951 Austin Panel
1950 Austin Sedan
1948 Ford Coach
1947 Pontiac Sedan
1946 Pontiac Sedan
1942 Chevrolet Coach
1940 Chevrolet Coach
1940 Chevrolet Sedan
1939 Dodge Sedan
1937 Chevrolet Coupe
1937 Ford Coach
1936 Ford Coupe
1935 Dodge Sedan
1934 Dodge Sedan
1933 Dodge Sedan
1950 Austin Pickup
1950 Ford Pickup
1949 Ford Pickup
1950 Dodge Pickup
1948 G.M.C. ¾-Ton
1949 Austin Panel
1947 Ford 1-Ton Panel
1946 Chevrolet Panel
1943 Ford 3-Ton
1941 Ford ½-Ton Panel

1 New Pony Tractor
1 New Ferguson Tractor

SPOT CASH
FOR LATE MODEL CARS IN GOOD CONDITION

TERMS and TRADES

EMPIRE MOTORS
803 Baker St. Phone 1135
Nelson, B. C.

FOR SALE
1951 Willys 1-Ton 4x4
Engine completely overhauled May, 1952. Rubber and body good.
$1875 or nearest offer
Apply
NEW DENVER GARAGE CO., LTD.
Phone 20

FOR SALE—I.H.C. K.B.8F. TANdem, purchased December, 1947. Long wheelbase, fishplated frame, heavy duty hoist and 16-foot steel framed deck. 9.00 tires with 75% rubber. Has just been completely reconditioned. Priced to sell at $4500. Phone 2067 or write Kelowna Fuel Co. Ltd., 318 Bernard Avenue, Kelowna, B.C.

HOLT'S PISTON-SEAL - RESTORE compression and engine power, reduce oil consumption and stop piston slap. Simply remove plugs and squeeze Piston Seal into plugholes. For free details write Major Distributors, Room 627, Dept. 3, 736 Granville St., Vancouver 2.

FOR SALE — 1947 FORD 1-TON parts. Good rear end, box, transmission, 7.50x17 wheels and tires. Some body parts. Write or contact D. Pollard, Kaslo, B.C.

1951 NASH AIRFLYTE — ONLY 3 weeks old with 2000 miles. Yours for $3090. Can be financed with $1320 cash. Apply Box 1567, Daily News.

1950 DODGE FOUR-DOOR SEDAN. Heater and radio. $750.00 cash, remainder may be financed. — Phone Rose Young, 601.

FOR SALE OR TRADE — 1949 Fargo panel in good shape. Apply E. L. Harris, R.R. 1, Nelson; 3½ miles out.

TRAILER FOR SALE — 23-FOOT grey and maroon aluminum, fully furnished; sleeps 4. Apply Roy Brown, Montrose, B.C.

1937 PLYMOUTH. GOOD CONDITION for age. Five good tires. J. L. Canty, South Slocan, evenings or weekends only.

FOR SALE — 1950 NEW HUDSON auto cycle. Good condition, $100. Apply A. Jansen, Nakusp or phone 32-Y, Nakusp.

1947 FORD DELUXE SEDAN. Overhauled 1948 Mercury motor. Phone 161-L-2.

FOR SALE — MAN'S C.C.M. BIcycle; 3 speed. Rowley, Harrop.

1936 FORD ½-TON IN RUNNING order. Snap $175. Phone 451-Y.

FOR SALE OR TRADE—1 1941 ¾-ton Inter. What offers. Ph. 161-X3

Reunion Island in the Indian Ocean, historic French possession, sends two Senators and three deputies to the Paris chambers.

PROPERTY, HOUSES, FARM ETC., FOR SALE

Older type house on 25-foot lot. Observatory St. This house has had a lot of work done on it recently and is in A-1 condition. Oil furnace with 106 gallon tank, heavy wiring. Priced to sell quickly at **$6500**

Two apartment house, close in. Revenue $110 per month. A good buy at **$10,500**

Farm, 9 miles West of Nelson. 11 acres, 6 in meadow with plenty of fruit trees, garden, etc. Modern house.

Older type house, close in, with lovely garden lot. This is an excellent location for older people. Some terms may be arranged.

C.D. Blackwood Agency
536 Ward St. Phone 99

SUMMER CAMP AT NINE-MILE, North Shore—125 foot frontage, good beach. Building 30'x32'; four rooms, not finished. Good water. Electricity installed. Two tent-houses with tents and some furniture available as extras. Contact owner, W. B. Montgomery, Pioneer Mine, B.C., or at 554 Ward St.

GOOD INVESTMENT
2-Bedroom house and grocery store for sale. Located on 2 lots. Store now rented, bringing in good revenue; also with living quarters in back. Reasonable down payment; balance terms. Box 2105, Daily News.

CHOICE LAKE FRONTAGE LOTS New subdivision on main Kootenay Lake at Queen's Bay, 20 miles from Nelson. Lots 100 feet and larger very reasonably priced. Write Dick Green, P. O. Box 271, Nelson, B. C. Phone 153-R or 898.

FOR SALE — WELL-BUILT DUplex home in Nelson. Convenient location with an excellent view. Five- and six-room suites. Insulated. Automatic stoker. Early occupancy. Phone 167-R or write A. A. Lambert, South Slocan, B.C.

FOR SALE — HOUSE; 3 GOOD lots, fruit trees, garden, lawn, garage. Early occupancy. — Phone 346-Y2, or apply 209 Gore Street, Nelson.

FOR SALE — 440 ACRE FARM, 80 acres dairy. Good buildings, plenty hay. Will sell all or part. Alex Toth, Park Siding.

5-RM. HOUSE FOR SALE—3 BEDrooms, 6 lots, on bus line. Phone 792-L.

RENTALS

3 OR 4 ROOM UNFURNISHED home or suite required by local executive. No children. Phone 86 or 1315-X.

WANTED FOR RENT JULY AND August, furnished house or apartment, preferably in Fairview. J. M. Cormie, Hume Hotel.

WANTED TO RENT: THREE OR four room unfurnished house or suite. References. No children. Box 2113 Daily News.

WANTED — FURNISHED HOUSE or suite by young couple. No children. Phone 560-X.

FOR RENT—ONE LARGE FURNished housekeeping room. Adults. Phone 723-Y.

C.P.R. ENGINEER WITH CHILdren, requires 4 or 5 room house to rent. Box No. 9796 Daily News.

WANTED TO RENT — 5-ROOM house, July 1st. Adults only. Phone 804-R3. Urgent.

APARTMENT DWELLERS WANT 2-bedroom home. Phone 855-R.

WANTED—2-ROOM UNFURNISHed suite. Phone 86 or 444.

MIDDLE-AGED COUPLE WOULD like suite or house. Phone 797-X.

BUSINESS OPPORTUNITIES

FOR SALE OR LEASE — GROCery and confectionery store with living quarters. New building and equipment. Doing a good business, increasing monthly. Immediate possession. Apply Swan's Store, 823 Observatory Street.

WANTED, MISCELLANEOUS

SHIP US YOUR SCRAP METALS or iron. Any quantity. Top prices paid. Active Trading Company, 916 Powell St., Vancouver, B.C.

CEDAR POLES, ALL CLASSES and lengths. Larch poles. Glacier Lumber Co. Box 450, Nelson, B.C.

WANTED TO BUY OR RENT — House trailer. Need not be in first class shape. Box 2442, Daily News.

TORONTO STOCKS

MINES	
Acadia Uranium	.18½
Akaitcho	1.44
American Y. K.	.45
Anacon	3.20
Anglo Huronian	12.15
Ankeno	.36
Arjon	.13
Atlas Y. K.	.15
Aunor	3.10
Bagamac	.15½
Barymin	1.02
Base Metals	.29
Bobjo	.28½
Boymar Gold	.12½
Bralorne	6.10
Brewis R. L.	.12½
Broulan	1.77
Buffadison	.15
Buffalo Ank.	1.07
Buff. Can.	.23
Chimo G.	.18
Cochenour	1.55
Cons. Mining & Smelting	35.00
Conwest	3.70
Crestaurum	.13
Croinor	.44
Delnite	1.45
Detta R. L.	.27
Dome	19.50
Donalda	3.37
Duvay	.81
East Amphi	.10½
East Malartic	2.45
East Sullivan	8.25
Elder Gold	.62
Eldona	.20
Estella	1.21
Eureka	1.53
Falconbridge	12.25
Frobisher	6.60
Giant Yel.	16.50
God's Lake	.48
Goldale	.26
Gold Arrow	.14
Golden Manitou	6.30
Hallnor	3.25
Hardrock	.12½
Hasaga	.18
Heath	.28½
Heva	.13
Hollinger	13.85
Homer Y. K.	.14½
Int. Nickel	42.85
Joliet Que.	.47
Kayrand	.11
Kelore	.16
Kenville	.27
Kerr Addison	19.15
Kirk-Hudson Bay	1.50
Kirk. Townsite	.15
Labrador	9.75
Lake Dufault	1.09
Lakeshore	10.50
Lake Wasa	.44
Leitch	1.20
MacDonald	1.03
Macassa	2.55
MacLeod Cock	3.45
Madsen R. L.	1.65
Magnet	.15
Malartic G. F.	1.00
Mareus G	.14¼
McIntyre	74.00
McKenzie R L	.41¼
Mining Corp.	14.05
Moneta	.40
Negus	.45
New Alger	.15
New Calumet	1.92
New Goldvue	.50½
New Lund	1.50
O'Brien	1.17
O'Leary	.20
Orenada	.07⅝
Osisko	.78
Pamour	.82
Pickle Crow	1.60
Preston E. D.	1.35
Quebec Lab	.29
Quebec Man	2.70
Queenston	.48
Quemont	.20⅝
Regcourt	.05½
Roche L. L.	.09
San Antonio	2.42
Sannorm	2.42
Sen. Rouyn	.15
Shawkey	.10½
Sherritt Gordon	4.25
Sigma	8.35
Silvermiller	2.01
Silanco	.41½
OILS	
Anglo Can.	.17
B.A. Oil	21.85
Calgary and Edmonton	14.25
Calmont	1.62
Central Leduc	4.65
Chemical Research	1.26
Commonwealth Pete	4.50
Dalhousie	.35
Davies Pete	.47
Decalta	.97
Del Rio	.39
Eastcrest	.16
Federated Pete	10.25
Home	14.25
Imperial Oil	35.25
Inter Pete	32.35
MacDougal Segur	.31
Mid Cont.	.39
Nat. Pete	2.55
United Oils	2.38
INDUSTRIALS	
Abitibi	14⅞
Algoma Steel	49
Aluminum	100⅝
Argus	11⅝
Atlas St.	22
Beattie Bros.	7½
Bell Telephone	35¾
Brazilian	10½
B.C. Electric	88½
B.C. Packer A	15
B.C. Packers B	10¼
B.C. Power A	31¼
Bruck Silk A	8
Burns A	41

FOR SALE MISCELLANEOUS

DEALERS IN ALL TYPES OF used equipment; mill, mine and logging supplies; new and used wire rope; pipe and fittings; chain, steel plate and shapes. Atlas Iron & Metals Ltd., 250 Prior St., Vancouver, B.C. Phone Pacific 6357.

FOR SALE—ONE HUNDRED AND ninety pieces of sheet music. — Value $300.00. In good condition. Dated back to 1914. List of names on request. No reasonable offer refused. Mrs. Nellie Cagnon, 1930-B Daniel St., Trail, B.C.

KITCHEN TABLE AND CHAIRS, dresser, library table and chair, carpet, large kitchen range. Call 705 Silica Street.

CRESS WART REMOVER.— Leaves no scars. Your Druggist sells CRESS.

FOR SALE—240-LB. SCALES, COT and mattress, garden tools and chicken equipment. Phone 1126.

5000 FT. 1-INCH PIPE, 20c PER FT. Columbia Training Co., 902 Front Street.

2-YR.-OLD HOT-AIR FURNACE, including casing, 18-in. fire-box and roller grates. Phone 816-Y1.

FOR SALE AS NEW—FINDLAY propane range, complete with tanks, regulator. Phone 1325-R.

PIPE — FITTINGS — TUBES SPEcial low prices. Active Trading Co. 935 E. Cordova St., Vancouver.

COAL HEATER AND GUARD — Phone 609-X.

BABY BUGGY FOR SALE—GOOD condition. Phone 1441-X.

FOR SALE — MANTEL RADIO, $12.00. Phone 374-X2.

MICRONIC HEARING AIDS.— Write P.O. Box 39 Nelson, B.C.

PERSONAL

RAWLEIGH PRODUCTS—NICK N. Kozakoff, Gen'l Delivery, Nelson.

ALCOHOLICS ANONYMOUS. P.O. BOX 388, NELSON, B.C.

J. R. WATKINS QUALITY PRODucts. J. McGovern, 214 Houston St., or phone 879-Y.

ALMER HOTEL, OPPOSITE C.P.R Depot. Clean rooms and moderate rates $1.50 to $2.00 single, $2.50 to $3.00 doubles. Vancouver B.C.

ATTENTION SCHOOL BOARD Secretaries. We have a large stock of newsprint, mimeo and bond paper and can fill any order immediately. Daily News Printing Dept., Nelson, British Columbia.

CLASSIFIED DISPLAY

Clean up bills with a NIAGARA LOAN
$50 to $1000
4 LOAN PLANS
LIFE INSURED AT NO EXTRA COST
N 35-0-2
NIAGARA FINANCE COMPANY LTD.
SUBSIDIARY OF INDUSTRIAL ACCEPTANCE
SUITE 1
Phone 1095 560 Baker St.

Nelson Daily News

Classified Advertising Rates:
15c per line first insertion and non-consecutive insertions.
11c line per consecutive insertion after first insertion.
48c line for 6 consecutive insertions.
$1.56 line per month (26 consecutive insertions) Box numbers 11c extra. Covers any number of insertions.
PUBLIC (LEGAL) NOTICES, TENDERS, Etc.—20c per line, first insertion. 16c per line each subsequent insertion.
ALL ABOVE RATES LESS 10% FOR PROMPT PAYMENT

Subscription Rates:
(Not More Than Listed Here)

By carrier, per week, in advance	.30
By carrier, per year	15.60
United States, United Kingdom:	
One month	$ 1.25
Three months	3.75
Six months	7.50
One year	15.00
Mail in Canada, outside Nelson:	
One month	1.00
Three months	2.75
Six months	5.50
One year	10.00

Where extra postage is required, above rates plus postage.

Market Trends

NEW YORK, June 16 (AP) — Prices declined on a diminished volume of trading.

Canadian issues were lower. Hiram Walker dropped ⅝; Canadian Pacific and Dome Mines each fell ⅛. International Nickel, McIntyre and Distillers Seagrams all remained unchanged.

TORONTO (CP)—Prices showed little change toward the close, after selling clipped early gains.

Industrials, golds, base metals and Western oils opened irregularly in slow trading. Within the first hour, however, support buoyed leading issues and prices turned upward.

MONTREAL (CP) — Senior oils and senior metals provided leadership for a steady price advance. Trading was listless.

Fractional gains ruled from the opening, with only the odd wide movement. Many issues traded at Friday's closing levels.

LONDON (Reuters)—Trading was quiet today.

Copper shares were higher at the start following the raising of the United Kingdom price for the metal by £50 per ton. This brought the price to £281 per ton. Profit-taking later caused prices to finish under the day's best.

Vancouver Stocks

Bralorne	6.20
Cariboo Gold	1.45
Golconda	.30
Highland Bell	.75
Kootenay Belle	.40
Pioneer Gold	2.05
Premier Border	.24
Quatsino	.47
Reeves MacDonald	3.95
Sheep Creek	1.45
Silver Standard	2.10
Vananda	.06
Van Roi	.25
Wellington	.03
Western Exploration	1.05
Western Uranium	4.00
OILS	
Anaconda	.17
Anglo Canadian	8.00
A P Consolidated	.60
Calgary & Edmonton	14.75
Calmont	1.65
Burns B	29
Burrard A	8
Canadian Bakeries	10
Canadian Breweries	16⅛
Canadian Canners	31
Canadian Car & Fdy A	15½
Canadian Dredge	43½
Canadian Marconi	5
Canadian Pacific Rly	35⅝
Canadian West Lmbr	8⅝
Cockshutt	16
Cons. Paper	34¾
Dom. Stores	11½
Dom. Tar & Chemical	38
Eddy Paper	22
Fleet Air	1.65
Ford A	57
Gatineau	18
Gatineau 5% pfd	106
Gen. Steel Wares	97
Gypsum Lime	29
H R MacMillan A	20
H. R. MacMillan B	19
Imperial Oil	35½
Imp. Tobacco	8¾
Int. Nickel	42⅞
Int. Pete	32⅝
Lake of Woods	32
Loblaw A	30
Loblaw B	30½
Massey Harris	11¾
M & O Paper	24¼
McColl Frontenac	36⅝
Nat. Steel Car	26
Ogilvie Flour	27
Page Hershey	68
Powell River	24½
Power Corp.	31
Russ. Industries	20¾
Shawinigan	42¾
Simpsons A	35½
Simpsons pfd	94
Steel of Canada	30¾
Standard Paving	14
United Fuel A	53½
H. Walker	45½
Weston George	20
Winnipeg Electric com	35½

Holiday Haunts . . .

CRANBROOK

GATEWAY AUTO COURT
Coffee Shop—Groceries—Gas
Just outside East gate.

MOUNT VIEW MOTEL
Fully modern.—Automatic Heating. West gate, entering Cranbrook.

GREEN & WHITE AUTO COURT
Modern — Gas Stoves — Oil Heat
Liz and Lew. — Phone 201.

WEST KOOTENAY

NELSON

CRESCENT BEACH AUTO COURT
16 Furnished Cabins—Boats, Fishing
On highway 10 miles East of Nelson on Lake. Ph. 471-Y1 for reservations.

MOYIE VALLEY

SOCIETY GIRL CAFE
Esso Products, Modern Cabins
Main highway entering Moyie, B.C.

HIAWATHA MOTEL—MODERN
Gas and Oil — Coffee Shop
8 miles East of Moyie, B.C.

LAKEVIEW BUNGALOWS
Fully modern. Gas, oil, groceries.
⅛ mile East of Moyie, B.C.

CLASSIFIED ADS GET RESULTS
Buy, Sell, Trade the Classified Way

LATEST REPORT
Ask your Investment Dealer for the Latest Report and Prospectus of
CANADIAN INVESTMENT FUND
CALVIN BULLOCK Ltd.

Hi Kids! ROY ROGERS Western Rings FREE
COLLECT 'EM! TRADE 'EM! GET ALL 12!
GF-222
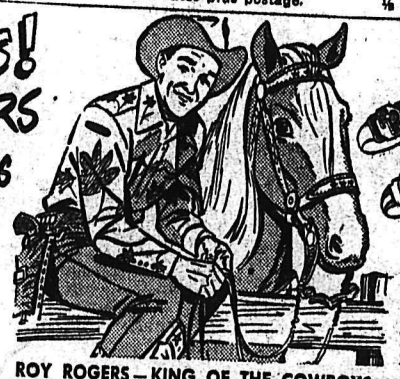
ROY ROGERS—KING OF THE COWBOYS
One in every package of POST'S GRAPE-NUTS FLAKES marked on the front "Roy Rogers WESTERN RING"
Yes! Roy Rogers picture rings — TWELVE of them — featuring Roy Rogers, Trigger, Bullet and other exciting Western subjects. In bright colors — fit any finger. You'll want them all!
Sugarcoating makes Grape-Nuts Flakes extra delicious, extra appetizing. And they provide the nourishment of sun-ripened wheat and malted barley—of TWO grains, not one! Try Grape-Nuts Flakes today.
A Product of General Foods

NELSON MACHINERY COLUMN

We Carry a Complete Stock of
BARRY STEEL SPLIT PULLEYS
BARRY BABBITT FLAT BOX BEARING
Also
WORTHINGTON HEAVY DUTY V BELT SHEEVES
and
HALLOWELL SHAFT COLLARS
All sizes.

PACIFIC JAW CRUSHER
for
• Mines • Rock Plants • Quarries • Cement Plants • Construction Projects
and
ALL TYPES OF INDUSTRIAL CRUSHING

The New PACIFIC "ROUND THE CORNER" SHEAVE BLOCK
★ Saves Time
★ Saves Manpower
★ Very Quickly Pays for Itself

Now in Stock—The PACIFIC SLUSHMASTER SCRAPERS
In a Wide Range of Models From 400 to 2100 lbs. to Suit the Power of Your Hoists.

We Are the Stocking Dealer For the Kootenays For British Blue Strand Wire Ropes

FOR THE FINEST IN QUICK OPENING SHEAVE BLOCKS
BUY Pacific
• SIMPLE • RUGGED • DURABLE
featuring
★ Quick Opening
★ Wide Throat
★ Manganese Steel Sheave for Greater Strength and wear
★ Heavy Duty Anti-Friction Roller Bearings

THE NATIONAL Safe-Line WIRE ROPE CLAMP
for
• SAFETY • SECURITY • SIMPLICITY
Be Sure to Buy SAFE-LINE

LOGGERS — —MINERS
CAMP SUPPLIES OF EVERY DESCRIPTION

CALL or PHONE 18
Nelson Machinery Company Ltd.
"If It's Machinery You Need, Consult Us"
214 Hall St. Nelson, B. C.

We Want
To Help
"Itchy" Customers . . .

There is one ointment above all others we like to recommend for POISON IVY or POISON OAK Rash, for sunburn or for insect bites . . . and that ointment is

Caligesic
85c per tube

MANN'S DRUG STORE

Malik Calls Meeting To Discuss Germ War

UNITED NATIONS, N. Y., June 16 (AP)—Russian delegate Jakob A. Malik today called a meeting of the United Nations Security Council for Wednesday at 3 p.m., E.D.T., to discuss Soviet charges that the U.N. is carrying on germ warfare in Korea.

The Soviet Union apparently thus decided to air its charges of germ warfare in the Security Council after failing to obtain any action in the U.N. Disarmament Commission.

The United States and other U.N. countries have repeatedly denied such charges, and have in fact challenged Malik to take such action.

NEW MEMBERS ISSUE

Malik, June chairman of the 11-nation Security Council, also placed on the agenda of this meeting the issue of new members. The great powers were asked by the U.N. Assembly in Paris to reconsider the applications of 14 countries. This step is in response to that request. There has been no change in the stalemate on new members.

Malik's decision to call this meeting recalled his dramatic series of Council meetings in August, 1950, when the Korean war was the hot issue.

Nothing was done by the Council during that month except argue, and the Council eventually dropped the Korean war from its agenda.

Malik charged that the United Nations was waging germ warfare in Korea and China. The Disarmament Commission finally voted him out of order, saying that the Commission was set up to discuss disarmament only.

Malik's term as Council chairman ends June 30. He will be succeeded by Sir Gladwyn Jebb of Britain.

IN THIS 125-horsepower monoplane, Mrs. Dorothy Rungeling, of Fenwick, Ont., will fly from St. Augustine, Fla., to Welland, Ont., in the fifth all-women's International Air Race. The race, scheduled to start on July 4, will have two Canadian entries and the remainder will be from the U.S. Last year's winner, Miss Margaret Carson, Ottawa, is the other Canadian entry. Mrs. Rungeling, who finished seventh last year, is sponsored by Thompson Products, makers of airplane parts in St. Catharines, Ont. — Central Press Canadian.

Racetrack Fire Takes Lives of Man and Horses

BELMONT, N. Y., June 16 (AP) —A groom and 21 racehorses were burned to death early today in a fire which destroyed half of a big barn at Belmont Park racetrack.

The groom apparently had been kicked unconscious by a horse he was trying to save. He was identified as Alfred Mitchell, 23, of Laurel, Md.

Screams of horses could be heard a mile away, Long Island residents said.

Nassau County Fire Marshal George Clough estimated damage at $250,000, including horses, barn and equipment.

Seventy horses in the barn were saved. A brick firewall in the centre of the barn saved 50 horses and half the barn. The other 20 horses were led out by police, firemen and grooms.

Most of the horses killed were jumpers, trained by Judy Johnson. The horses had been left at the barn after racing shifted from Belmont Park to the Aqueduct track last week.

IRON DUKE
WORK
CLOTHING
The new Iron Duke made with nylon is America's strongest whipcord.
- Scratch-Free Comfort
- 19 oz. Whipcord
- Durable
- Water Repellent

Pants $12.95
Jackets $15.95

Emory's Ltd.
THE MAN'S STORE

Calgary Livestock

CALGARY, June 16 (CP) — The Calgary Livestock Market opened strong and active today, and prices with the exception of bulls were steady to higher. No veal calves were sold early. Receipts were 874 cattle and calves, with a fair run off truck in sight.

Good to choice butcher steers and heifers were steady to strong, the odd outstanding heavy steer up to $26.50. Cows were strong to 50 cents higher, but bulls were weak to 50 cents lower. All classes of stocker and feeder steers were in good demand at steady prices.

Hogs gained 15 cents to close last week at $24.90, while sows added 10 cents at $15.60. No sheep market was established.

Good to choice butcher steers, $23.50 to $26.25; common to medium, $20 to $23.

Good to choice butcher heifers, $23 to $25; common to medium, $19 to $22.50.

Good cows, $18 to $20; common to medium, $15.50 to $17.50; canners and cutters, $12 to $15.

Good bulls, $17 to $18; common to medium, $15 to $16.50.

Good stocker and feeder steers, $22.50 to $24.50; common to medium, $19 to $22.

Winnipeg Grain

WINNIPEG, June 16 (CP)—Winnipeg grain cash prices:

Oats—No. 1 feed, 75⅝.

Barley—No. 1 feed, 1.17⅝.

Former Woman Secret Agent Found Stabbed to Death in Hotel Room

LONDON, June 16 (Reuters)—Christine Granville, 37, a diminutive blonde who was decorated as a British secret agent during the Second World War, was stabbed to death in a London hotel Sunday.

Police today questioned Dennis Muldowney, 41, in connection with the slaying.

When Muldowney appeared in court and was charged with murder, Chief Inspector G. W. Jennings of Scotland Yard said the man, a porter, had confessed.

"I killed her. Let's get away from here and get it over quickly," Muldowney was quoted as having said.

WON GEORGE MEDAL

Mrs. Granville, a native of Poland, was awarded the George Medal and created an O.B.E. for her underground fight against the Gestapo.

A widow who shunned publicity because she felt she had many enemies who might harm her if they could, Mrs. Granville set up headquarters in Hungary shortly after Hitler invaded Poland.

From there she made several crossings on foot into Poland and established an escape route for people fleeing the Germans. She was arrested twice by the Gestapo, but escaped.

Eventually she went to Palestine and trained as a parachutist, later dropping into France, where she worked with the French Resistance.

Once she walked into a Gestapo headquarters and bluffed an official into releasing three British officers. She also helped dynamite bridges and derail trains.

She was stabbed in the chest late Sunday with a foot-long knife in the Shelbourne Hotel in London's respectable Kensington District.

Neighbors reported a man had followed her into the hotel a short time before her screams were heard.

THOMPSON
FUNERAL HOME
"Distinctive Funeral Service"
AMBULANCE SERVICE
515 Kootenay St. Phone 361

WIGINTON MOTORS LTD.
PONTIAC — BUICK
G.M.C. TRUCKS
Metal and Paint Work Specialty

Have the Job Done Right
VIC GRAVES
MASTER PLUMBER
PHONE 815

HAVE YOUR FURNITURE EXPERTLY RECOVERED
at the
Nelson Upholstery
409 Hall Street Phone 146

We Carry Full Line of
GARDEN SEEDS
In stock for immediate delivery. Bulk Lawn Grass, Red Clover, Alfalfa, and all Grass Seeds.
ELLISON MILLING & ELEVATOR CO. LTD.
Phone 238 Nelson, B.C.

CUTLER'S JEWELLERY
WATCH REPAIRS
20 YEARS EXPERIENCE
NELSON, B.C.

Bill Adopted to Increase Grants

OTTAWA, June 16 (CP) — The Commons today adopted a Bill increasing the amount of Federal grants toward the construction of agricultural warehouses or cold storage plants.

The Bill, sent to the Senate for three readings, will increase Federal grants to 33⅓ per cent from 30 per cent of the cost of the warehouse or plant.

The new legislation also will enable the Government to pay its full grant when the project is approved. Now the grants are spread over the first four years that the warehouses or plants are in operation.

Duplicate Keeps On Laying Eggs

CHICHESTER, Sussex, England, June 16 (CP)—Duplicate, the rapid-firing hen from nearby Fisher Farm, isn't giving away any secrets about her mystifying rate of egg production, it appeared today.

X-ray pictures of the wonder hen, taken by the Ministry of Agriculture, didn't show anything freakish or unusual. Dr. W. M. Allcroft, the Ministry's poultry expert, said today the experiment proved a flop.

Dr. Allcroft said the Ministry's theory was that Duplicate had two oviducts instead of the normal one, but the X-ray didn't confirm this.

It might be there was no egg, or eggs, in the process of formation at the time, said Dr. Allcroft.

The check on Duplicate's interior was ordered by a puzzled Agriculture Ministry, which can't entirely credit some of the hen's fancier feats.

Duplicate first attracted attention last month with a claimed record output of 360 eggs in 156 days.

Meanwhile Mr. and Mrs. Wilfred Hutchings, owners of the 11-month-old bird, stand firmly on their claim that there isn't anything phony about Duplicate, who just keeps on laying eggs. The scoreboard at the weekend was an alleged 380 eggs in 173 days.

Halifax Strikers Reject Pay Offer

HALIFAX, June 16 (CP) — The Halifax District Trades Council has rejected an offer of a 15-cent hourly pay increase by the Halifax Construction Association.

The rejection means that the three-week-old strike, which has tied up some $25,000,000 worth of building, will continue.

The 15 cents was 2½ cents lower than recommended earlier by a three-man conciliation board. The previous offer of the Construction Association was 12 cents.

Unions seek a 50-cent hourly overall boost from their present average of $1.36.

Some 5000 members are represented by the unions.

CLASSIFIED ADS GET RESULTS
Buy, Sell, Trade the Classified Way

$26,000,000 For Health Program

WINNIPEG, June 16 (CP) — Paul Martin, Health and Welfare Minister, said today the Federal government has earmarked $26,000,000 for provincial projects under the national health program within two months of the current fiscal year.

Speaking to more than 200 delegates attending the 40th annual convention of the Canadian Public Health Association, Mr. Martin said this compared with a high of $24,000,000 used by provinces under the scheme last year. This year Canada would spend at least $3,500,000 on health research with about 60 per cent coming from Federal funds.

"One of the outstanding features of the Federal health grants program is the effective stimulus it has given to medical and public health research," said Mr. Martin. Since the beginning of the national health program, more than 200 individual health research projects have been undertaken totalling more than $2,500,000 in Federal expenditures."

Program for Youth, By Dr. E. M. Joad

LONDON, June 15 (AP) — Cyril E. M. Joad, noted British philosopher, said today American children are forced into too-early maturity by doting parents, to grow up into stoop-shouldered, pasty-faced adults.

"Poor little brutes! Eating their cake too early, they will get through it too quickly," he wrote for readers of his column in Lord Rothermere's Sunday Dispatch.

Joad, 60, bearded author of many salty-tongued books on life, morals, religion and nature, is head of London University's school of philosophy.

He speculated that it is "this too-early maturity in this matter of manners, customs, habits and dress in Americans which makes them reach such an early, uninteresting and uniform middle-age."

As a former English public schoolboy, Joad said he "grew up to the age of 20 without ever having had a drink or kissed a girl." Most of his friends had the same sheltered life, and that's the way it should be, he said.

Centre of Trans-Pacific air routes, Honolulu airport had 77,855 plane landings during 1950.

Tabloid Resents Wedding Rumors

LONDON, June 16 (AP) — The tabloid Sunday Pictorial appealed to Buckingham Palace today to squelch a Riviera-born rumor that Princess Margaret is to wed Prince Nicholas of Yugoslavia.

"Our Princesses are not 'political brides'! We do not in these days marry them off for the sake of international alliances," the paper said.

Prince Nicholas, 24, is a nephew of the Duchess of Kent, Margaret's aunt.

Germans Resist Zone Policemen

BONN, Germany, June 16 (AP)—Five thousand German Communist police appeared today to have stamped out a wildfire of revolt in more than a dozen Soviet Zone villages where East Germans protested their eviction from the Communist frontier safety belt.

The fights between police and villagers—at times reaching the proportions of pitched battles — have been going on for five days. Scores have been arrested. More than 30 casualties have been reported.

Police riot squads were reported sent to at least 16 villages along the new security belt, as desperate civilians resisted being forcibly moved out to make way for the new frontier no man's land.

Police were reported ambushed or attacked openly. Patrol cars were smashed and burned. In some places entire villages joined in the resistance. However, police reinforcements appeared to have the situation under temporary control.

During the first 10 days of June 4700 panicky East Germans bolted into West Germany to escape military service or deportation from their homes in the security zone. During May 10,000 refugees fled to West Germany, compared with 3000 in February.

British Railways Get First Profit

LONDON, June 16 (Reuters) — Britain's state-run road and rail services today announced their first yearly surplus — just as Winston Churchill's Conservative government is preparing to return their profitable freight truck service to private owners.

The Transport Commission made a net profit of £2,900,000 in 1951 — first surplus since it started operations after the Labor government nationalized transportation in 1947.

During the year London's civil transportation system was the only section to show a loss. But commission officials said rising costs and wages were making it increasingly difficult to make state-run transport pay its way.

Steep increases in passenger fares imposed recently in the London district are expected to be extended soon throughout Britain.

Under the government's plans for de-nationalizing road transportation, freight operators who buy back the fleets of state-owned trucks will have to pay a yearly levy of £4,000,000 to help the less-profitable railways pay their way. The railways will remain state property.

JAMES E. DANIELS, 39, a truck driver of Seattle, Wash., throws up his hands in a "never again" gesture as he looks at 14 dolls representing his 14 wives. Just granted a divorce from his latest spouse, Helen Anne, 29, "Romeo of the Road" believes he is the most divorced man in the U.S.—Central Press Canadian.

Kuznetsov Said Still in London

LONDON, June 16 (Reuters) — Pavel S. Kuznetsov, Russian Embassy official named in a British spy charge here Saturday, is still in London, the Russian Embassy said today.

Kuznetsov, second secretary at the Embassy, was said in court to have been given official secrets by a British Foreign Office radio operator, William Martin Marshall, now under arrest.

Today's Russian statement followed a spate of rumors after a man of the same name was discovered to have sailed from London on Saturday in a Russian ship with Georgi Zarubin, retiring Ambassador soon to be posted in Washington.

The Embassy said this man was Victor Kuznetsov, an attache, on his way to Moscow for a vacation.

Pavel Kuznetsov was named in court after police arrested Marshall, 24, and charged him under the Official Secrets Act with passing on information to the Soviet official which might be useful to an enemy. After a brief court appearance, Marshall was remanded in court to appear next Saturday.

Terrorists Add To Tunis Fears

TUNIS, Tunisia, June 16 (AP)—Jews and Arabs clashed here today for the third straight day. Ten persons were wounded.

The clashes added new tension to a situation in which anti-French Nationalist activity was being stepped up. Tunisian terrorists, adopting new tactics, set fire to wheat fields ready for harvest in a move to disrupt the economic life of this French protectorate.

The Jewish-Moslem clashes apparently were caused by Arab attempts to induce Jewish shopkeepers to join a strike touched off Friday by mysterious and contradictory reports of an attempt last week to poison Tunisia's nominal ruler, Sidi Lamine Bey, and his family. The Jews already had called their own strike, demanding police protection against the Arabs.

NEWEST OUTBURST

The newest outburst in the old walled city—where Jews and Arabs normally live peacefully side by side—was less serious than those of the weekend. In the first outbreak Saturday, a Jew was fatally shot and several persons wounded.

The latest fight occurred when a group of young Arabs entered streets occupied mostly by Jews, and began roughhouse tactics. Rocks were hurled and fist fights broke out.

Meanwhile, French ground and air force troops were called out to fight the wheat field fires.

Contractors Stop Strikers Return

MOOSE JAW, Sask., June 16—(CP)—Contractors today stopped a return-to-work plan by some 200 union carpenters who have been on strike for 18 days demanding higher wages.

A contractors' spokesman said the strikers will not be permitted to return to work until after conciliation board sittings, which open tomorrow.

The Moose Jaw carpenters and 253 Regina carpenters went on strike May 30 demanding a 42-cent-an-hour wage boost to $2 an hour.

Moose Jaw carpenters decided at a union meeting Saturday night to return to work immediately provided the move did not compel them to accept the conciliation board's findings.

New Trial Granted Courtney Miner

VANCOUVER, B. C., June 16 — (CP)—William Leon Hunchuk, 32, Courtenay miner, was granted a new trial by the Court of Appeal today on an attempted burglary charge.

John Stanton presented Hunchuk's appeal from his conviction at the recent Nanaimo Assizes on a charge of attempting to break into a Kelly Douglas warehouse Nov. 14.

Mr. Justice Clyne sentenced him to two years.

Mr. Justice Bird dissented from the majority decision of the Appellate Court ordering a new trial.

Ridgway Arrives Red Ridden Rome

ROME, June 16 (AP) — General Matthew B. Ridgway arrived in Rome today, visiting for the first time as North Atlantic Treaty Organization commander an Italian capital seething with Communist opposition and bristling with armed force to control it.

Fifty thousand police with Tommy guns and troops with full field equipment patrolled the city to back up the Government's grim warning there would be no repetition of the Paris riots which followed Ridgway's arrival there.

Prohibited from holding meetings in the city's squares, the big Communist Party screamed that Rome had been placed under a state of siege and Italy thrown open to foreign invasion.

The Red mouthpiece, L'Unita, greeted the first visit of the new Atlantic Pact commander with the headline:

"Get Out of Italy, Go Home, Foreigner."

The stern police precautions were intensified after officers early today grabbed two men carrying 18 pounds of high explosive and found thousands of anti-Ridgway leaflets in a Communist Party branch office nearby.

Smart Clerk Refuses Counterfeit $10 Bill

HAMILTON, June 16 (CP)—A $10 bill bearing the Queen's picture turned up here Saturday. It was counterfeit.

Mrs. Minnie Miller, clerk in a hardware store, said she was offered the bogus note by two men who bought a paint brush and a broom handle.

"This isn't real," she protested. "Why, it's got the picture of Queen Elizabeth on it, and she hasn't been crowned yet."

"They have just been issued," said the man.

When Mrs. Miller hesitated, the man handed her a genuine $10 bill, took change and left hurriedly.

R.C.M.P. are investigating.

Jordan to Censor AP News Reports

CAIRO, Egypt, June 15 (AP) — The Jordan Government has ordered the Associated Press correspondent at Amman to submit for censorship any dispatches quoting sources opposed to the Jordan Government.

Current news from Jordan concerns Jordan's King Talal I, who is in Switzerland undergoing treatment for a chronic mental ailment that makes him violent at times.

The AP correspondent at Amman, Wilton Wynn, advised his Middle East headquarters in Cairo Saturday that a dispatch he wrote Thursday quoting critics of government policy in the throne crisis was stopped by the Jordan Government.

Nearly $111,000,000 worth of leather footwear is made in Canada each year.

Canadians May Leave Koje Is.

By BILL BOSS
Canadian Press Staff Writer

KOJE ISLAND, Korea, June 16—(CP) — Canadian troops may be withdrawn from Koje Island by mid-July, it was learned today.

Maj. E. L. Cohen of Pembroke, Ont., commander of "Baker" Company of the Royal Canadian Regiment 3, 5, on guard duty at the big United Nations prisoner-of-war camp, said British Defence Minister Lord Alexander mentioned the target date for the Canadians' withdrawal to officers of the R.C.R. yesterday during an inspection trip through the Canadians' camp.

Earlier, Cohen had been told by Maj.-Gen. A. J. Cassels—Commonwealth Division commander—that he proposed six-week tours of duty on Koje, roated among companies in the Commonwealth Brigades, but Cohen said Lord Alexander intimated the R.C.R. would not be relieved by Canadian troops.

Newark Airport Open to Traffic

NEWARK, N. J., June 16 (AP)—Newark airport opened today, with personnel awaiting the first commercial traffic to use the sprawling field since it was shut down four months ago.

Newark airport was padlocked Feb. 11 by the New York Port Authority, the airport's operator, in the wake of three plane crashes in nearby Elizabeth that took 119 lives.

Along with the reopening comes a set of new special restrictions for the airport's operations. Strict curbs on use of certain runways, and new minimum flying weather conditions are to be enforced.

593 Loans Made To B.C. Farmers

OTTAWA, June 16 (CP) — In the first four months of this year, loans of $26,084,000 have been made under the Farm Improvement Loans Act, the government informed the Commons today.

Replying to questions from W. J. Browne (PC — St. John's East), it said in a return that 23,525 loans were made during the period. The government partly guarantees the loans for improving farm properties.

Loans by provinces in the first four months of the year, with the number in brackets:

British Columbia $631,000 (693); Alberta, $7,352,000 (6490); Saskatchewan, $9,102,000 (8092); Manitoba, $3,177,000 (3064); Ontario, $3,803,000 (3153); Quebec, $1,305,000 (1125); New Brunswick, $166,000 (160); Nova Scotia, $167,000 (163); Prince Edward Island, $310,000 (319); Newfoundland, $7000 (6).

For the period between April 1, 1951, and April 30, 1952, the government reported, there were 89,681 loans totalling $101,648,000.

LONDON (CP) — Andre Gualdi, former West End restaurateur who found retirement boring, has come back from his native Italy to work at one of his London restaurants. Gualdi, 59, interned when Italy entered the war, was among survivors when a liner taking internees to a prison camp in Canada was torpedoed.

Your Grocer Has Our New
VIJO PANCAKE AND WAFFLE MIX
Phone 238, or Call at
Ellison Milling & Elevator Company, Ltd.
523 Front Street

Haigh Tru-Art Beauty Salon
Phone 327
576 Baker St.

CAMPBELL, SHANKLAND & IMRIE
Chartered Accountants
Auditors
576 Baker St. Phone 238

J. A. C. LAUGHTON
OPTOMETRIST
VISUAL TRAINING
Medical Arts Building
Suite 206 Phone 141

RADIATORS
CLEANED & REPAIRED
RECORING
Jim's Radiator Shop
301 Ward St. Phone 63

WEST KOOTENAY STEAM LAUNDRY
MAKE YOUR CLOTHES LINE OUR TELEPHONE LINE
187 BAKER ST. PHONE 1175

FLEURY'S Pharmacy
Prescriptions Accurately Compounded
Med. Arts Blk.
PHONE 25

YOUR DOCTOR'S PRESCRIPTION IS SAFE IN OUR HANDS
GRADUATE PHARMACIST
PURE CHEMICALS
PRICES MODERATE
City Drug COMPANY
"Nelson's Modern Pharmacy"
BOX 460
Phone 34, Day — 807-R Night

C.A.R.S. Services Curtailed if Campaign Objective Not Reached

VANCOUVER, B. C., June 16—(CP)—With less than half its $150,000 campaign objective reached so far, B. C. Division, Canadian Arthritis and Rheumatism Society, faces curtailment of its services, A. F. McAlpine, campaign manager, announced today.

"Only $70,000 has been raised to date, and if the drive fails services may have to be curtailed instead of expanded," said Mr. McAlpine.

Thousands of persons throughout the Province depend on the Society for assistance, and success of the drive would have meant additional clinics and mobile treatment units for the sufferers.

Miss Mary Pack, executive secretary of C.A.R.S., said the number of other appeals this year had hampered the Society's drive. The organization operates clinics and mobile units in 15 B. C. centres, providing expert diagnostic service and treatment, and sponsors rehabilitation programs and research.

There are 42,000 sufferers from arthritic diseases in B. C., and an estimated 600,000 in Canada.

Miss Pack said the Society's facilities for canvassing are limited, and asks that donations be sent to C.A.R.S. headquarters, 1093 West Broadway, Vancouver.

No other cleaner does this—

Your hands never touch DIRT!

Only the Hoover Tank-Type Cleaner has the Dirt Ejector that simply clicks out gathered dirt. No bag to handle . . . no muss, no fuss.

Hoover quality through and through. Cleans by powerful suction. Litter-Gitter rug nozzle gets lint and surface litter. Stores in small space. Sold complete with kit of above-the-floor cleaning tools.

You'll be happier with a Hoover

McKay & Stretton Ltd.
Phone 1115 Nelson

A Complete Line for Every Requirement
CLOSETS, ONE OR TWO-PIECE
BATHS ON LEGS OR BUILT-IN
SINKS OPEN OR CABINET STYLE
BASINS ON LEGS OR WALL-HUNG
We carry a selected stock of first-grade fixtures, brass goods, pipe and fittings, and can supply all your needs.
KOOTENAY PLUMBING & HEATING CO. LTD.
351 BAKER ST. PHONE 666