1178

Nelson Daily News

WEATHER FORECAST
KOOTENAY
Clear. Warm during the day but with frost in the Eastern valleys at night. Light winds. Low and high at Cranbrook, 32 and 72; Crescent Valley, 35 and 80.

VOL 5 CENTS A COPY NELSON, BRITISH COLUMBIA, CANADA—THURSDAY MORNING, SEPT. 14, 1950 NUMBER 122

BLAST NON-CONFIDENCE MOTIONS

Today's Exhibition Program

Today's program of events in the opening day of the West Kootenay Agricultural and Industrial Exhibition follow:

2 p.m. — Opening ceremonies — Chairman T. H. Waters, President of the Exhibition.

Introduction of Hon. Leslie H. Eyres, Minister of Trade and Industry, by Walter Hendricks, M.L.A. for Nelson-Creston.

Official opening of Exhibition by Hon. L. H. Eyres.

Welcome address to visitors by His Worship Mayor N. C. Stibbs.

Introduction of master of ceremonies of the floor show.

Introduction of floor show artists.

2:15—Floor show.

7:15—Kootenay Kiltie Pipe Band performance.

7:30—Floor show.

They Open Exhibition Today

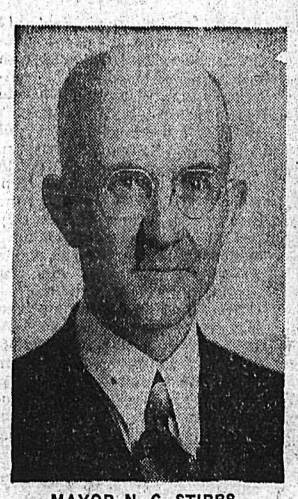

MAYOR N. C. STIBBS

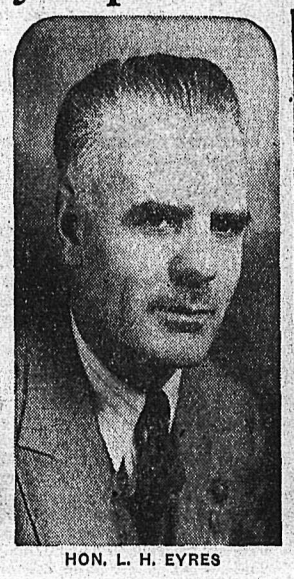

HON. L. H. EYRES

W. HENDRICKS, M.L.A.

T. H. WATERS

Official opening ceremonies of the West Kootenay Agricultural and Industrial Exhibition, which this year has climbed to the top in popularity, will be centered around the four officials pictured above. The big day which exhibitors have been waiting for since preliminary preparations got under way, will be officially opened at 2 p.m. today by Hon. L. H. Eyres, Minister of Trade and Industry.

Introducing the opening speaker will be Walter Hendricks, M.L.A. for Nelson-Creston. Following the opening of the three-day event His Worship Mayor N. C. Stibbs will give an address of welcome to all the fair visitors. Thomas H. Waters, President of the Exhibition will be chairman of the ceremonies.

Additional Exhibition pictures and stories on pages 11 to 13.

Saw Dissatisfaction In Special Budget

OTTAWA, Sept. 13 (CP)—The Commons tonight defeated Progressive Conservative and C.C.F. motions calling for votes of non-confidence in the Government.

Members voted 152 to 56 against a Progressive Conservative motion shortly after defeating a C.C.F. motion by 147 to 53.

The motions were moved Tuesday as a means of showing the Opposition's dissatisfaction with the special, emergency-session budget brought down in the Commons last Thursday by Finance Minister Abbott.

The Progressive Conservative motion was sponsored by J. M. Macdonnell (PC—Toronto-Greenwood), chief financial critic for the opposition. It charged the Government had "failed" to curtail non-essential expenditures and improve efficiency of Government at a time when people were suffering from soaring prices and were facing extraordinary expenditures for national defence.

The C.C.F. motion, sponsored by Alistair Stewart (CCF—Winnipeg North), was similarly worded, but in addition caused the Government of having "failed to protect the people of this country from profiteering by the imposition of an excess profits tax."

In the divisions, the Progressive Conservatives, C.C.F. and Social Credit parties and Dr. Raoul Poulin (Ind.—Beauce) voted together in support of the motions. The Liberals and J. L. Gibson (Ind—Comox-Alberni) voted against them.

In the afternoon session the House driving toward adjournment expected tomorrow or Friday, was told by Prime Minister St. Laurent that committees established to study Government expenditures sometimes recommended an increase rather than a decrease in expenditure.

He made the statement after John Diefenbaker (PC — Lake Centre) had urged the establishment of an estimates committee to help the Government reduce to the limit unnecessary expenditures.

Mr. Diefenbaker noted that some Canadian representatives abroad are paid salaries, living allowances, travelling expenses and moving allowances. He suggested that large savings could be made on these expenditures.

Mr. St. Laurent said the representatives referred to were officials of the External Affairs Department. He had been informed that during meetings of the External Affairs Committee at the last session Mr. Diefenbaker had not questioned salaries or living allowances of Canadian representatives abroad.

"On the contrary, I am informed that the statement frequently was made—and it is true—that those who represent Canada abroad get less by way of salaries and allowances than the representatives of other countries, and that those allowances or salaries should be increased," said Mr. St. Laurent.

The exchange occurred during continued debate on the budget. The Debate was highlighted by a discussion on what Canada's role should be in the defence of Europe.

Mr. St. Laurent said the Government is not considering the raising of a Canadian force for dispatch to Europe as a deterrent to aggression on that continent. The Government still felt that Canada's best contribution could be made by helping Europe to rearm.

George Drew, Progressive Conservative leader, said the important question was not how many men Canada would send abroad; It was how many men would this country train at home so that it would be in a position to carry out its obligations under the North Atlantic Treaty and the United Nations Charter.

Other speakers in the debate—most of them dealt with matters other than defence—included Hazen Argue (CCF—Assiniboia); Dan Riley (L — St. John-Albert); J. W. Noseworthy (CCF—York South); George Fulford (L—Leeds); and Stanley Knowles (CCF—Winnipeg North Centre).

Before the sitting started, Mr. St. Laurent served notice on the Commons order paper that when the present emergency session ends tomorrow or Friday it will be adjourned, rather than prorogued, until Feb. 14. It will be recalled at any time before that date should such action be warranted.

The Prime Minister also gave notice that he will introduce legislation dealing with the allowances of members for the special session. He gave no details, but it was believed that the legislation would repeal the rule providing for $25-a-day payments to members for the duratioon of an adjournment.

Big 3 Believed Agreed on Defence

Report General Acceptance of West Europe Defence Forces but Differ on Setting Up Command

By FRANCES W. CARPENTER

NEW YORK, Sept. 13 (AP)—The Big Three Foreign Ministers were reported tonight to have reached substantial agreement on the principle of forming a unified military force for the defence of Western Europe.

Sources close to the secret conversations here said that creation of a combined force for such a defence must take precedence over any organization of German military units.

These German military units, however, when and if finally created, would be expected to participate in the defence force in some manner.

MAKING PROGRESS

State Secretary Dean Acheson, Britain's Foreign Secretary Ernest Bevin, and Foreign Minister Robert Schuman of France talked for almost six hours today in morning and afternoon meetings.

The ministers were said to be making progress toward ending the state of war between the Western Allies and Germany. This would be done probably by practical measures without upsetting any legal technicalities. The discussions were said to be trending toward a declaration of intent to take such practical steps.

While there was reported to be general agreement on setting up the Western European defence forces, there were still differences on how to establish the command.

No one here is talking about rearming Germany, one informed source said, and there is not deadlock in the Big Three conference. The main point is how to do what the ministers generally agree must be done.

The United States came to the conference with definite ideas that German units up to division level could be formed and these units could be worked into a common defence force.

At a press conference Tuesday, Bevin took a cool view of the idea of rearming Germany.

Schuman also turned away from the idea with the comment Monday that the Western Allies had plenty to do about arming their own forces without contributing to the armament of a new German force.

Both Bevin and Schuman have a touchy political problem on the point of rebuilding German units. There are large sections of their home populations opposed to giving the Germans any opportunity to come back in a military way.

But opposed to that position is the view of many officials that German participation is essential in any Western European defence plans.

Acheson took with him to the conference room today the United States high commissioner for Germany, John J. McCloy, and the U.S. deputy on the North Atlantic Council, Charles M. Spofford. It was apparent that the ministers now are in the midst of a full-score review of all German problems. They meet during the day only, but their staffs are working around the clock in a variety of studies assigned to them.

INC EMPLOYEES ASK INCREASE

Trail, Kimberley Locals Seek Raise

PORT COLBORNE, Ont., Sept. 13 (CP) — International Nickel Company employees here and at Sudbury, Ont., want a wage increase to supplement their pay under existing contracts, union officials said today.

The announcement was made jointly by Michael Kopinak, president of Local 637, and Nels Thibault, president of Sudbury Local 598 of the International Union of Mine, Mill and Smelter Workers (Ind.).

Similar action is under way at the Consolidated Mining and Smelting Company plants at Trail and Kimberley, B.C., the announcement said. INCO management has been requested to reopen wage talks on contracts negotiated early this year.

Mr. Thibault, secretary of the union's national wage policy committee, said the action has been under discussion several weeks. A substantial wage increase is viewed as a matter of emergency due to a sharp rise in the cost-of-living index, he said.

The amount of increase sought was not disclosed.

SEEK NEGOTIATIONS

TRAIL, B.C., Sept. 13 (CP)—Mine and Mill Union locals of Trail and Kimberley will seek from Consolidated Mining and Smelting Company an immediate increase in pay across the board, union officials said today.

A membership meeting in Trail last night approved a proposal to begin negotiations for the increase. They said the boost was necessitated by "a recent sharp increase in living costs."

Trail and Kimberley locals this Spring obtained a six-cent across-the-board pay increase and other concessions. The increase was effective June 1.

May Send Modern Drilling Rigs To Flathead Valley in E. Kootenay

VANCOUVER, B. C., Sept. 13 (CP)—The first modern drilling rigs to go into the Kootenay country of British Columbia will be at work in the Flathead Valley this Fall if present geological surveys produce expected results.

This was announced here today by Amalgamated Oil Company Ltd., a Vancouver firm headed by Guy H. Kirkpatrick and barrister James B. Noble.

Pacific Petroleums Ltd. has notified the local officials it has sent a 20-man crew into the valley to run seismographic survey tests.

If the seismograph confirms other indications of oil in the structure, Pacific Pete plans to get a modern rotary rig into the field before Winter, Company officials said.

SEEK MORE COOPERATION

C.C.C. Urges U.S., Canada Work Together More

BANFF, Alta., Sept. 13 (CP) — The Canadian Chamber of Commerce today recommended an immediate declaration by the Canadian and United States Governments of common principles to govern industrial mobilization, planning and procurement.

This was one of a long series of resolutions and policy statements hammered out in committee in the last three days, and adopted today by the full annual meeting.

It suggested that the declaration incorporate, extend and develop the principles of continental cooperation which existed in the Second World War, and that consideration be given to the incorporation of these principles into a Canada-United States treaty governing long-term defence and procurement arrangements.

A further resolution suggested that a ministry of supply be established immediately to be responsible for industrial mobilization, procurement and production in the present emergency.

A resolution on the Alaska Highway asked completion of the John Hart Highway connection between Prince George, B.C., and Dawson Creek, B.C. Improvement of the Haines Highway to the same standard as the Alaska Highway, keep it open the year around, and provide its approach with improved port facilities to be undertaken by the United States Government at Haines, in Southeastern Alaska.

Another resolution advocated a secret strike ballot, stating that strikes are a vital concern to the whole nation as well as to those directly involved; that the public welfare should be fully protected; that the decision to strike should reflect the considered viewpoint of the majority of the workers involved.

CUT DOWN ON STRIKES

It urged the Government to amend the Industrial Relations and Disputes Investigation Act to prohibit all strikes until they have been authorized by a majority of all the workers affected by means of a Government-supervised secret ballot, held after the expiration of a 'cooling-off' period.

Further, that the form and wording of the ballot be determined by an appropriate agency of the Government, its terms made public and the results of the election published, and that the vote should be held on a specific question and not take the form of a general authority.

In other resolutions delegates urged that:

1. Daylight Saving Time to be placed on the agenda of the next Dominion - Provincial Conference with a view to having uniform legislation throughout Canada.

2. The Dominion Government immediately effect such decentralization of war industries as it may deem advisable for war conditions.

3. An inquiry be made on the true comparative cost of Government projects competing with private enterprise and the effect of such competition on tax revenues and business structure.

4. The Dominion Government, in conjunction with the provinces, prepare emergent and permanent flood control measures.

5. An amendment be made to the Income Tax Act so that medical bills will be credited in whatever year they are paid.

ASTORIA, Ore., Sept. 13 (AP)—Dragging of Young's Bay today pulled up bits of a private plane and papers of one of three persons aboard when it vanished in fog trying to land Monday.

Korean Positions Exchanged

TOKYO, Sept. 14 (Thursday) (AP) — United Nations forces attacked today to cement one of the few remaining chinks in their Northern wall.

This push was opened about 35 miles East of Taegu, the Northwestern pivot of the battle front.

Nearer to Taegu, the Reds engaged U.N. forces in seesaw fighting for hill positions and opened an artillery barrage.

Associated Press Correspondent Bem Price reported that South Korean soldiers, backed by American planes and artillery, assaulted North Korean Reds this morning North and Northwest of Kyongju. Their objective: close a 4½-mile gap just West of Angang.

Kyongju is a highway junction 35 miles East of the American base of Taegu. Red-held Angang, 10 miles North of Kyongju, is the point where the Communists achieved a dangerous break-through 11 days ago—then unaccountably failed to exploit it fully.

A U.S. spokesman acknowledged that two hills, one North of Taegu and the other Northwest, which were captured by Americans Wednesday, were lost during the night to Red counter-attacks.

Reports from around the 125-mile battle line today depicted the Reds as either pinned down, trapped, giving ground or repulsed easily in the few probing attacks they attempted.

REDS TRAPPED

Yesterday a mountain-climbing Allied force trapped 3000 North Koreans on the Northeast front, climaxing the biggest Allied gains in a month.

Lt.-Gen. Walton H. Walker meanwhile said much bigger events were ahead. He told his Eighth Army that soon the storm of an Allied offensive will burst over the enemy, forcing the Communists to fold.

Would Let Workers Run C.N.R.

OTTAWA, Sept. 13 (CP)—A Western farmer-senator suggested today that as one means of solving Canada's railway problem the government should consider handing over the publicly-owned Canadian National Railways to its workers and tell them to run it themselves.

Senator R. B. Horner, Progressive Conservative from Blaine Lake, Sask., who went West from his native Quebec as a younger man, said Canada's railway strike might be over but that would not solve the problem. The railways had suffered permanent loss of business through the strike and the men would suffer in the end.

Churchill Seeks Check on Exports

LONDON, Sept. 13 (CP)—Winston Churchill called on Parliament tonight to urge the Labor Government to stop exporting "heavy machine tools and strategic raw materials" to possible aggressors.

The Conservative Leader introduced this motion for debate next Monday:

"That this house urges His Majesty's Government to suspend the export of heavy machine tools and strategic raw materials that would add to the war potential of possible aggressors or which we or our Allies require for our own defence."

Technically, the motion is not a censure of the Government, but both sides began preparations to rally all available forces for the expected division.

The motion, if carried, would not involve the resignation of the Government. But it would imply severe criticism and would indicate that a majority in the Commons was dissatisfied with Government explanations regarding shipments of machine tools to Russia and elsewhere.

Seek Aid for Unemployed Ex-Servicemen

WINNIPEG, Sept. 13 (CP)—The Canadian Legion today passed a number of resolutions aimed at helping unemployed ex-servicemen in Canada.

It urged the federal government to survey the "extent and seriousness" of the unemployment problem and to "include the unregistered unemployed."

It asked the government to "take care of the large number of unemployed who . . . are unable to receive unemployment benefits." All citizens able to work should have the opportunity of receiving employment at wages sufficient to insure a decent standard of living.

It set up a standing committee to deal with unemployment problems.

The government will be asked to select veterans only as censustakers and to give veterans a five-year preference above the maximum limit of 25 years set for RCMP recruits.

The convention protested the sale of Canadian merchant ships "to other than Canadian interests without making replacement of the ships within a reasonable time."

It asked the government to inaugurate a program of building fast modern ships in Canadian yards with the ships to be owned and operated by the government.

Earlier about 1000 Legionnaires paraded to Winnipeg's Memorial Boulevard cenotaph in remembrance of their fallen comrades of two world wars.

Canada Has Not Been Asked to Send Troops to Europe Says St. Laurent

By DOUGLAS HOW
Canadian Press Staff Writer

OTTAWA, Sept. 13 (CP) — Prime Minister St. Laurent, in a brief and sometimes bitter exchange, said today no allied government has asked Canada to send troops to Europe and that his Cabinet is not considering such a move.

He told an aroused Commons today the dispatch of army divisions to Europe in peacetime is not the best way for Canada to play her over-all role under the Atlantic Pact, that it is better for all the pact powers if Canada provides arms for the surplus manpower already available on that continent.

The Prime Minister, delivering a speech he had discussed earlier with Cabinet colleagues at their daily meeting, made these points:

1. "The Government at this time is not considering the raising of Canadian forces to dispatch to Europe as a deterrent to aggression in Europe."

2. He doesn't anticipate that pact governments will suggest that Canada's effort in Europe should be 20 or 30 per cent that of the United States. (Mr. Churchill suggested the Americans send 10 divisions.)

3 Those governments are not apt to suggest either that "the best value to be obtained from Canada's contribution would be by sending men to Europe and housing, clothing, feeding and providing for them there rather than by using those men here to help in our production of arms and equipment for men available in Europe, whose need of arms and equipment is greater than the European countries themselves can meet."

4. The $300,000,000 Canada will spend on arms for Europe is going to provide much larger forces for the pact by arming men already in Europe.

Bail Granted J. Podovinikoff

VANCOUVER, Sept. 13 (CP) — Bail of $5000 was granted Joseph Podovinikoff here today. An appeal is pending.

The Doukhobor was sentenced to two years in prison for seditious conspiracy June 20. Two sureties were posted by Peter J. Verigin and Philip Podovinikoff, of the Hilliers, Vancouver Island, Doukhobor settlement.

B.C.-Alaska Rail Extension Not Yet Decided On

OTTAWA, Sept. 13 (CP)—External Affairs Minister Pearson indicated today there isn't much chance that Canada and the United States at this time will build a rail extension that will allow trains to run from British Columbia into Alaska.

He gave a prepared answer to a question asked a few days ago by Gordon Graydon (PC—Peel) about reports that the Americans have asked Canada to open negotiations on the subject.

Mr. Pearson said the U.S. embassy here has told External Affairs headquarters that the Americans may want to have discussions about it this month but said there is no decision yet about how far the negotiations will go into the subject at this time.

CRITICIZES POST OFFICE ADVERTISING

OTTAWA, Sept. 13 (CP)—George Drew, Progressive Conservative leader, today in the Commons criticized the post office for a series of advertising pamphlets which he termed a "ridiculous" example of "reckless waste".

Twenty Die in Two Brazilian Crashes

RIO DE JANEIRO, Sept. 13 (Reuters) — At least 20 persons died today in two plane crashes in widely-separated parts of Brazil.

On the Northeast coast, near Fortaleza in Ceara state, a B-25 transport crashed in the mountains killing 13 athletes returning from contests in Parnambuco, Brazil.

There was no immediate word as to how many athletes were aboard the plane or how many crew members there were.

The second crash was near Nictheroy, capital of Rio de Janeiro state on the Southeast coast. Seven air force men died in this crash when their B-25 transport exploded in mid-air.

Butter Flows Into Gov't Hands

OTTAWA, Sept. 13 (CP)—Once again Canada's warehouses are being filled with heavy stocks of Government butter.

Though the support price has been lowered, the flow of surplus creamery butter into Government hands is being maintained almost at last year's level.

T.L.C. URGES GO-AHEAD IN PUBLIC WORKS

MONTREAL, Sept. 13 (CP) — Government Public Works and the barring of racial discrimination were demanded today by the Trades and Labor Congress of Canada at its annual convention here.

In a session devoted largely to the adoption of standard T.L.C. resolutions, delegates called on provincial and federal governments to go ahead with a sweeping public works program and to compensate all unemployed now uninsurable.

On other fronts the Congress asked that:

1. Action be taken by the federal and provincial governments jointly to engage in long-term food control measures.

2. The British Columbia Liquor Control Act be amended to delete the section holding beverage room employees guilty of law breaking when they serve a minor.

Complaints Over Grades for Frost Damaged Wheat Bring on Strike Talk

REGINA, Sept. 13 (CP)—Talk of a grain-delivery strike by Saskatchewan farmers spread today. Dissatisfaction over low grades received for frost-damaged wheat was responsible.

Main voice for the farmers is the Province-wide Saskatchewan Farmers' Union. One of its officials said today that complaints over grading are bringing it new members.

The Prince Albert Daily Herald quoted J. L. Phelps, Union President, as saying in Regina that his organization will sponsor a strike unless the grading system is changed.

Mr. Phelps told the Regina Leader-Post that wheat should be graded in Canada on the basis of milling and baking tests, similar to the system used in the United States.

He estimated three-quarters of Saskatchewan's wheat will grade No. 4 or lower this year. On these grades, at present prices, the cash return to farmers in the Province would be about 35 per cent less than a year ago.

The Leader-Post says farmers in Regina area are showing "considerable dissatisfaction" about low grades, and that the criticism is directed mainly at the method of grading.

A number of farmers have questioned the grades offered by elevators. As a result, a great deal of grain in Regina area has been put in special bins while samples are shipped to Winnipeg to be examined by inspectors of the Board of Grain Commissioners.

Frozen grain is unusual in Southern Saskatchewan. Some elevator agents have not felt themselves competent to grade such grain without checking Winnipeg.

And in This Corner—

LONDON, Sept. 13 (AP)—Florence Hardy, 28, explained in court today why she heaved a brick through a window at the main studio of the B.B.C.:

"I felt the place needed to be livened up a bit. We have been having some lousy programs lately."

WOODBRIDGE, N. J., Sept. 13 (AP)—Rev. Earl H. Devanny, Pastor of the First Presbyterian Church, said today he aims to be fair about discussion of future life.

Sunday his sermon topic will be: "What is Heaven like, and how to get in."

His topic the following Sunday will be: "What is hell like, and how to get in."

LOS ANGELES, Sept. 13 (AP)—A 97-pound redhead told police today that she won an unscheduled bout with a six-foot-three-inch, 270-pound wrestler who sports a pageboy bob.

Furthermore, Evalyn Ruth Sloann, 23, a Hollywood private detective, wants Orbie Cleghorn, 35, prosecuted for conduct unbecoming a gentleman in a parked car.

Miss Sloann, a judo expert, said Cleghorn tried some holds on her that are strictly ungentlemanly. But, she told deputies:

"I clamped a few arm bars on him. That cooled him off, and he let me alone."

Cleghorn, an operatic student who bills himself as "The Pagliacci of the Ring", told reporters a different story:

"She insisted on sitting on my lap."

MELBOURNE, Sept. 13 (Reuters)—Melbourne's 500 fire-fighters were in revolt today against button-pushing.

Backed by their union, they refused to push the buttons of their station time-clocks.

Regulations demand they shall do so every 10 minutes to ensure there is someone on duty.

BARNSTAPLE, England, Sept. 13 (Reuters)—Many visitors from abroad found themselves back in the Middle Ages here today. This Devon town plunged into the quaint ritual of its annual three-day Fair.

A stuffed and garlanded white glove from a Town Hall window wagged a message of greeting and welcome to the centuries-old celebration.

Within the packed building guests were plied with gifts at the historic "feast of toast and ale." They also quaffed a spiced brew prepared by the Borough Beadle (town officer) from a secret recipe handed down from remote days.

Presiding over the ale-ladle was Mayor Cyril Blackmore. He scooped the heady beverage from a massive 1745 silver punch bowl into 16th century goblets which form part of the town's magnificent collection of plate.

LAST TIMES TONIGHT — Shows at 7:00-9:00

TERROR on the loose...
With One Man And A Girl Standing Up Against The Lawless

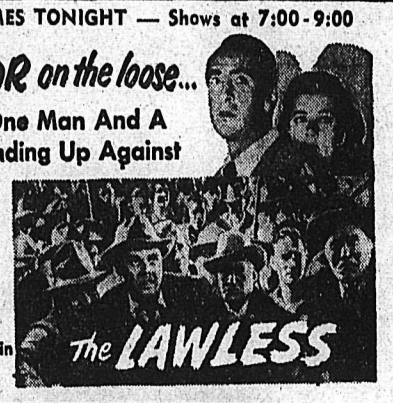

MACDONALD CAREY
CAR RUSSELL in
The LAWLESS

CIVIC A FAMOUS PLAYERS THEATRE

Starts Friday — "FORTUNES OF CAPTAIN BLOOD"

Parliament at a Glance

By The Canadian Press

Prime Minister St. Laurent said the Government feels Canada's best contribution to the defence of Europe is arms, rather than manpower.

Progressive Conservative and C.C.F. motions of non-confidence in the Government were defeated by votes of 152 to 56 and 147 to 53, respectively.

Prime Minister St. Laurent gave notice that the current session will be adjourned until Feb. 14, 1951.

Defence Minister Claxton said Defence Minister Shinwell of Britain will visit Canada Oct. 11-13.

George Drew, Progressive Conservative leader, defended a member who suggested that men not enlist for Korea until conscription was introduced.

Senator John T. Haig, Progressive Conservative leader, told the Senate that a third world war is on the way.

THURSDAY

The Commons will consider Government business. The Senate will sit.

When Your BACK Begins to Ache

REACH FOR

BECAUSE—
Backache is often due to an upset kidney condition; and for over half a century Dodd's Kidney Pills have helped bring relief from backache by treating the kidneys. Get Dodd's Kidney Pills today at any drug counter. Look for the blue box with the red band. You can depend on Dodd's. 155

$AVE MONEY!
BUY GIANT SIZES OF COLGATE-PALMOLIVE TOILETRIES

YOU SAVE 14c
COLGATE DENTAL CREAM FAMILY SIZE 75¢
Cleans your breath as it cleans your teeth
GIANT SIZE 45c (YOU SAVE 5c)

YOU SAVE 43c
PALMOLIVE BRUSHLESS SHAVE CREAM ECONOMY JAR 89c
Palmolive BRUSHLESS GIANT SIZE 54c (YOU SAVE 20)
PALMOLIVE LATHER SHAVE CREAM GIANT SIZE 54¢
The shave cream of successful men. YOU SAVE 23c

COLGATE (YOU SAVE 8c)
TOOTH POWDER GIANT SIZE 45c
COLGATE (YOU SAVE 5c)
AMMONIATED TOOTH POWDER GIANT SIZE 49c

YOU SAVE 18c
COLGATE SHAVE CREAM GIANT SIZE 49c
COLGATE SHAVE LOTION
LARGE SIZE 49c (YOU SAVE 3c)

Nelson Pharmacy
FEATURING NATIONALLY ADVERTISED LINES
D. M. SAMPLE, DRUGGIST
433 Josephine St.
Phone 1203 — We Deliver — Res 394-L

MORRIS MINOR
The World's supreme economy car!

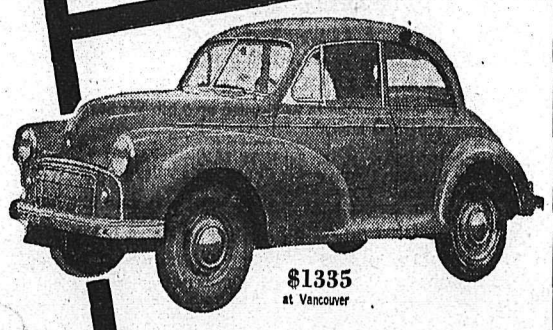

$1335
at Vancouver

All the comfort and style of a larger car! Streamlined . . . road gripping . . superbly balanced for perfect control. Rides rough roads with ease. Easy to handle . . . easy to park. Room for four . . . luggage too! Drive it—you'll love it!
See it TODAY!

"Monoconstruction" Body
Lockheed Hydraulic Brakes
Adjustable Driver's Seat
35 to 50 Miles Per Gallon

Distributed in British Columbia and Alberta by
Oxford Motors Limited, 654 Burrard Street, Vancouver, B.C.

West Kootenay Dealers
Kootenay Motors (1949) Ltd.
BAKER ST. PHONE 117

District Ferry Traffic Continues Upward Trend

Nelson ferry and M.V. Anscomb, Kootenay Lake ferry, continued to show increases in numbers of cars carried during August.

Nelson ferry carried 26,826 cars, an increase over August 1949 of 2083. The Anscomb carried 13,242 cars, gain of 2666 over last year. Castlegar ferry figures were not yet available.

Totals compiled by the Provincial Department of Public Works follow:

	1950	1949
NELSON		
Round trips	2,560	2,542
Passenger cars	26,826	24,743
Passenger	73,439	67,040
Trucks	7,575	5,407
Trailers	[illegible]	132
Motor buses	479	503
Motorcycles	122	71
Rigs	.....	2
Freight (tons)	2,[illegible]	1,657
Livestock	22	18
ANSCOMB		
Round trips	127	124
Passenger cars	5,554	3,919
Passengers	13,242	10,576
Trucks	974	555
Trailers	134	79
Motor buses	150	142
Motorcycles	32	29
Rigs	1	.....
Freight (tons)	1,286	475
Livestock	4	1
HARROP-LONGBEACH		
Round trips	1,540	1,506
Passenger cars	1,764	1,724
Passengers	6,298	7,029
Trucks	753	584
Trailers	23	2
Motor buses	176	177
Motorcycles	148	183
Freight (tons)	322	239½

The Weather

SYNOPSIS

Once again for the third successive day the Fraser Canyon town of Lytton has been the hottest spot in Canada, with a maximum temperature of 91. Other warm points in the Interior include Kamloops at 89 and Penticton at 82. Smithers was also exceptionally warm with a high of 83.

Fog and low cloudiness blew in over Georgia Straits and the Lower Mainland and the sun was not strong enough to break through. As a result, Vancouver's afternoon temperature of 59 was down 14 degrees from Tuesday, and was the lowest so far this month. Decreasing amounts of this cloudiness are looked for today. Little change is expected in the Interior, where another warm, sunny day is forecast.

Nelson	40	56	—
St. Johns	45	56	—
Halifax	49	62	.82
Montreal	42	68	—
Toronto	47	65	.43
North Bay	45	61	.03
Port Arthur	50	58	1.16
Kenora	48	56	.18
Winnipeg	50	58	.04
Brandon	46	54	.01
The Pas	39	61	—
Regina	40	58	—
Saskatoon	28	62	—
Prince Albert	26	68	—
North Battleford	32	62	—
Swift Current	36	54	—
Medicine Hat	27	62	—
Lethbridge	28	60	—
Calgary	27	61	—
Edmonton	37	67	—
Kamloops	44	89	—
Penticton	48	82	—
Vancouver	50	59	—
Victoria	49	59	—
Kimberley	35	70	—
Crescent Valley	36	79	—
Kaslo	45	74	—
Prince Rupert	44	63	—
Prince George	31	72	—
Grand Forks	38	78	—
Seattle	50	60	—
Portland	52	61	—
Spokane	55	69	—
Chicago	61	70	Tr
San Francisco	56	68	—
Los Angeles	54	78	—
Whitehorse	34	67	—
Ottawa	42	66	—

British Soccer

LONDON, Sept. 13 (Reuters)—Results of football games played tonight in the United Kingdom:

ENGLISH LEAGUE

Division I—Everton 1, Arsenal 1; Fulham 2, Blackpool 2; Huddersfield Town 0, Newcastle United 0; Manchester United 0, Aston Villa 0; West Bromwich Albion 2, Middlesbrough 3.

Division II—Brentford 0, Barnsley 2.

Division II, Southern — Bournemouth and Boscombe Athletic 2, Colchester United 0; Brighton and Hove Albion 2, Millwall 3; Crystal Palace 1, Bristol City 0; Exeter City 1, Swindon Town 0; Gillingham 1, Bristol Rovers 0; Ipswich Town 2, Port Vale 2; Norwich City 1, Walsall 0; Plymouth Argyle 0, Nottingham Forest 2; Reading 0, Torquay United 0.

Division III, Northern—Bradford 1, Mansfield Town 0; Darlington 5, New Brighton 3; Lincoln City 1, Bradford City 4; Wrexham 7, Chester 0.

GLASGOW CUP

Semi-final:
Celtic 2, Queen's Park 1.

LOS ANGELES, Sept. 13 (AP)—Led by the top two Davis Cup stars from Australia, Frank Sedgman and Ken McGregor, favorites advanced today into the quarter finals of the men's singles in the Pacific Southwest tennis tournament.

Stadiums Will Bulge In Football Season

By WHITNEY MARTIN

NEW YORK, Sept. 11 (AP) — The football season is in our lap, so we asked our friend, Mr. Trite, a cousin by marriage of Mr. Hackney, to freshen us up on the terminology. He was gracious about it.

Q.—What characterizes a good broken-field runner?

Mr. Trite—He is snake-hipped, swivel-hipped or hula-hipped.

Q.—What kind of punts can we expect?

Mr. Trite—They will be booming punts.

Q.—What will happen if Winnipeg beats Regina?

Mr. Trite — The fleet Bombers rode the Roughriders into the ground.

Q.—What kind of an end catches passes?

Mr. Trite—He is a glue-fingered wingman.

Q.—What do blockers do?

Mr. Trite—They mow down the opposition.

Q.—What kind of attack can be expected of a high-scoring team?

Mr. Trite—It will be a dazzling attack, or a crushing attack.

Q.—What kind of a defence will a team put up?

Mr. Trite—It will be a stone-wall defence.

Q.—And what kind of a fullback scores the touchdowns?

Mr. Trite—He will be a bone-crushing fullback, or a pulverizing fullback.

Q. — How will a halfback get through tackle?

Mr. Trite —He will knife through tackle.

Q—What kind of a quarter back will handle the ball neatly?

Mr. Trite—He will be a magician, or a T-master.

Q.—How may we expect the crowd to react?

Mr. Trite—It will be hysterical, on its feet, bug-eyed and holding its breath.

Q.—What will a placement do?

Mr. Trite—It will be a perfect kick and split the crossbars.

Q.—How can you describe a losing team?

Mr. Trite—It will be outgained but not outgamed, and will fight stubbornly and courageously against overwhelming odds.

Q.—What happens on the day of a big game?

Mr. Trite—All roads lead to the stadium.

Q.—And what happens to the stadium?

Mr. Trite — The stadium will bulge.

Q.—What does a passing team do?

Mr. Trite—It fills the air with footballs.

Q.—What happens when the game is over.

Mr. Trite—The crowd swarms on the field, and the goalposts come down.

MAKE YOUR CLOTHES LINE OUR TELEPHONE LINE
WEST KOOTENAY STEAM LAUNDRY
PHONE 1175 — 182 BAKER ST.

For Dependable PAINTING and PAPERHANGING
See
Murphy Brothers
Phone 555 745 Baker St.

Haigh Tru-Art Beauty Salon
576 Baker St.
Phone 327

CHIROPRACTIC FOR HEALTH

POLIO

Once again we are approaching the Infantile Paralysis season. Each year from mid August to early October, we are aware of the increased incidence of this oftimes paralysing condition—it is a time when parents are particularly concerned about the health of their children.

It is most significant that poliomyelitis occurs predominantly at a time when youngsters play hard all day, have numerous falls and tumbles, stay up later in the evenings due to longer daylight hours, and subject themselves to shocks such as diving into water after getting overly heated. All of these strains are felt in the spinal column, and produce minute disrelationships between vertebrae, which in turn cause a reduction in the vital nerve flow from brain to tissue cell, thereby reducing resistance to the condition known to us as Polio.

The onset of Poliomyelitis resembles that of most other childhood febrile conditions—there will be fever, headache, nausea, sore throat, running nose and drowsiness, followed later by signs of neuro-muscular disorder, such as stiff neck, back pains, and tender muscles. After this stage, if the attack is severe, paralysis will result.

At this important season of the year, parents should have their youngsters checked for spinal distortion, since results have shown the favorable prognosis of Polio under Chiropractic care.

Consult Your Chiropractor

Inserted by the Chiropractors' Association of B.C.

To Raise Pensions Of Retired United Church Ministers

TORONTO, Sept. 13 (CP)—An increase of 25 per cent will be made soon in the pensions of retired ministers of the United Church of Canada, the 14th meeting of the church's General Council was told today.

Rev. Victor Mooney, council treasurer, said the increase, which might go into effect this year, is possible now that the pension fund is on a solvent basis for the first time in years.

The improved situation was due largely to the efforts of "loyal laymen" in a special appeal through which $4,728,950 was raised.

INCOME HIGHER

Dr. Mooney also reported that the church's annual income last year totalled $2,7000,000, almost back to the $3,000,000 figure of pre-depression years.

He said the stabilization fund now is $1,300,000 and described rehabilitation as an urgent problem. Churches had raised $70,000 for victims of the Manitoba flood last Spring, and $98,000 to aid ministerial students.

Whether the ceremony of "laying on hands" should be used by the United Church in receiving into its ministry clergymen from other recognized denominations came before the council.

It was raised by the Pictou, N.S., presbytery, which held the provision "seriously prejudices our stand in regard to a mutually acceptable ministry" and thus tended "to separate us as well from all other churches which recognize our ordination."

The judicial committee, which studied the question, ruled that the council had a legal right to call for the ceremony. The committee's report was approved.

MRS. M. E. THOM LAID AT REST AT SLOCAN CITY

SLOCAN CITY, B.C., Sept. 13—Funeral services for Mrs. Mary Elizabeth Thom were officiated by Stanley Chrishop. Interment took place in Slocan City.

Mrs. Thom born at Flesherton, Ont., Sept. 24, 1872. She came to B.C. from Quill Lake, Sask., in 1945.

She is survived by one son, Bert Mitchell, at Big River Sask., two daughters, Mrs. G. B. Estes in Spokane, Wash., and Mrs. John Gordon in Slocan City, and two brothers, Dave and Jack Sherwood in Slocan City.

SOCCER PLAYER SEEKS RETURN

BOGATA, Colombia, Sept. 13 (Reuters)—Newspapers here reported today that Billy Higgins, English soccer star, has asked that his contract be rescinded because his wife is anxious to return to Britain.

Higgins, formerly with Everton of the English League First Division, signed a contract here last May to play for the local Millionarios club.

The Higgins report recalled the case of Neil Franklin, Stoke City centre half, who recently jumped his contract with Bogota's Santa Fe club because his wife also wanted to return to Britain.

Franklin now is seeking reinstatement with the English Football Association and Santa Fe officials have threatened to sue him for breach of contract.

Soccer salaries are higher in Colombo than in Britain and several stars made the jump during the Summer.

"Old at 40, 50, 60?" — Man, You're Crazy

Forget your age! Thousands are peppy at 70. Try "perking up" with Ostrex. Contains tonic for weak, rundown feeling due solely to body's lack of iron which many men and women call "old." Try Ostrex Tonic Tablets for pep, younger feeling, this very day. New "get acquainted" size *only* 60c. For sale at all drug stores everywhere.

St. Kits Win Dominion Junior Boxla

VANCOUVER, B. C., Sept. 13—(CP)—St. Catharines All Stars, a team well-named, tonight won the Dominion junior lacrosse championship with a 17-8 win over Vancouver Burrards.

The Minto Cup, British Columbia property for two years, was swept away by the East in three straight games St. Catharines won 18-9 Saturday night; 14-9 Monday night.

Presentation of the cup, emblematic of junior lacrosse supremacy, was made to the invaders from the East by Bill Easterbrook, Vice-President of the Canadian Lacrosse Association.

Burrard Juniors fought hard and well, but they couldn't match St. Catharines in speed and strategy.

Green and Black
SUEDE PUMPS
High Heels
$9.75
FINK'S

Ousts Main From Tennis Tourney

LOS ANGELES, Sept. 13 (CP)—Vancouver's Davis Cupper, Lorne Main, was eliminated today 6-3, 6-2, by Herb Flam in the Pacific Southwest tennis tournament.

Flam, from Beverly Hills, advanced to the quarter finals of the men's singles event. He was runner-up in the Nationals to Art Larsen of San Francisco.

SEE OUR DISPLAY OF
FILES—KARDEX—SAFES
OFFICE MACHINES
AT OUR EXHIBITION BOOTH
Ask for a Demonstration
NELSON BUSINESS MACHINES
PHONE 940 OR 161-Y-1 P. O. BOX 412
AUTHORIZED
REMINGTON RAND AGENT

WELCOME Visitors TO THE Exhibition

We didn't have time to make out a guest list and invite all of our friends to visit us at our store and at our booth at the West Kootenay Agricultural and Industrial Exhibition.

WE CORDIALLY INVITE YOU TO INSPECT OUR EXHIBIT AND STORE

We Are Sales Agents and Distributors of . . .

H. R. MacMILLAN SALES, LTD. (Plywoods Division)
Makers of
SYLVAPLY WATERPROOF-GLUE PLYWOOD
AND
Mono-dor
The Tested and Proved Slab Door
All Sizes and Grades Kept in Stock

GENERAL PAINT CORPORATION
Makers of
Monamel For Woodwork
Monaseal For Walls
Monamel X For Exteriors
MonaGlo Like Lustrous Porcelain

CANADA ROOF PRODUCTS LTD.
Makers of
The Ace • Tex Line
Finest quality Roll Roofing and Asphalt Shingles, etc., Ace • Tex Insulating Siding and Floor Tiles.
Plasti-Seal Seals Leaky Roofs
LUSTERLITE Colored Wallboard for Kitchen and Bathroom

G. O. NESBITT & SON CO. LTD.
Distributors of
DOMINION
Ribbed Aluminum Roofing and Siding
Roll and Sheet Aluminums
Ready always with new beauty and permanence for your building.

Dealers in . . .
Gyproc Wallboard—Gyproc Lath—Gyproc Wool Insulation—Lime—Hardwall Plaster—Cement—Zonolite Insulation—Fiberglas Wool Insulation—Metal Lath—Atlas Asbestos Siding Shingles—Brick—Flue Lining—Vitrified Pipe—Mirocell Insulation—P.V. Hardboard—Masonite—Eternite Board—Arborite—Cedar, Mahogany and Birch Plywoods—Weldtex Exterior Striated Plywood—Sash and Doors—Dri-Home Cedar Shakes and Shingles—Amerock and National Cupboard Hardware—Yale and Weiser Locksets—Paint Sundries, Etc.

PROGRESS
SETS THE PACE FOR MODERN LIVING

Registered Offices of:
Passmore Lumber Co. Ltd.
Passmore, B.C.
★
Cady Lumber & Pole Co. Ltd.
Vallican, B.C.
★
Taghum Lumber Co. Ltd.
Taghum, B.C.
★
MANUFACTURERS AND WHOLESALERS
Kiln Dried Lumber
Cedar Poles, Piling and Posts
Western White Spruce, Western Red Cedar, Fir, Larch, Hemlock, Ponderosa Pine, Idaho White Pine

BURNS Lumber Company
PHONE 1180 "Everything for the Builder" PHONE 1181
602 Baker St. Nelson, B. C.

Women's
BLACK JODPUR PUMPS
Dressy low cuban heel. Made by "Slater." AA-B. 4½-11.
Price $12.50
THE SHOE CENTRE
Phone 895 553 Baker St.

Speedy Rearmament Urged in Senate

OTTAWA, Sept. 13 (CP) — The Senate got another warning today that a third world war is on the way and that Canada faces the "greatest struggle we have ever faced" and should speed rearmament preparations.

The warning came from Senator John T. Haig, Progressive Conservative leader, who said he is convinced of the inevitability of another world struggle "as sure as the sun will rise tomorrow." Canadians and Americans should wake up to that fact and be prepared.

He was speaking in general support of a government bill granting wide powers of allocation and control over materials essential to the federal government's $810,000,000 defence program. The bill was given third and final reading.

Senator W. D. Euler (L—Ontario) and Senator R. B. Horner (PC—Saskatchewan) could not agree a third world war was inevitable. Senator Euler said that such a statement was a "most injudicious observation for any member of Parliament to make." Senator Horner did not think anyone should say outright that the west was heading for war.

Employment in the Venezuelan oil industry totals about 47,000.

Hotel Armstrong
SPOKANE
Sprague at Washington
An exceptionally pleasant small hotel. Comfort you'll enjoy and cleanliness you'll remember. — Convenient parking. Close to everything.
The Hal Fleharty RI 3068

Housewife Tops Castlegar Fair

Mrs. Walter Markin, Former School Teacher, Wins; Baby Show a Feature

CASTLEGAR, B.C., Sept. 13—A young Castlegar housewife, whose canning and needlework would qualify her as a homemaking expert, won the grand aggregate award here Wednesday at the fourth annual Castlegar and District Fall Fair.

Dark, attractive, Mrs. Walter Markin, a school teacher before she married, heaped up aggregate honors in canning and needlework sections to win the top prize.

In vegetables, the aggregate winner was H. R. Foxlee; in fruits, R. Oborne; in flowers, J. T. Webster; and in cooking, Mrs. C. H. King.

The variety and quantity of farm and garden produce displayed transformed the Legion Memorial Hall into a scent-laden market place. These, along with handiwork exhibits drew crowds of spectators the day long. Entries were more than 800, considerably more than last year.

A baby show, in which mothers entered their youngsters in their Sunday best, went over with a bang.

In the one to six month old class, Ronnie Louie Jonkman came first and Linda Joy Thring, second; Esther Lang placed first in the six to 12 month babies, and Niki Verzuk came second. Alan Douglas Roberts and Ethel Pretty were first and second respectively in 12 to 18 month olders.

J. R. Elliott, Castlegar Board of Trade President, opened the fair.

Judges were J. E. Swales of Nelson, District Horticulturist, vegetables and fruits; J. H. Coventry of Nelson, flowers; Mrs. R. W. Chalmers of Thrums, dairy produce and canning; William Thatcher of Castlegar, home cooking; Mrs. W. A. Tickner of Nelson, needlework; Dr. W. J. Endicott of Trail, babies.

The fair was sponsored by the Castlegar branch No. 170 of the Canadian Legion, and the Ladies' Auxiliary.

Mrs. E. A. McDonald was committee chairman, assisted by Mrs. I. Riley, A. R. McGorman, A. B. Hill, Mrs. H. R. Foxlee and Mrs. J. Conroy.

RESULTS

VEGETABLES

Scarlet Runner beans—1, H. R. Foxlee; 2, W. H. Toogood.

Beans, wax—1, Molly Potnikoff; 2, Mrs. H. A. Sommers; 3, J. T. Webster.

Beans, green—1, Mrs. H. A. Sommers; 2, Mrs. D. Markin.

Beets, globe—1, Mrs. N. Oswald; 2, Mrs. C. H. King; 3, J. T. Webster.

Cabbage—Mrs. P. Cheveldave; 2, Mrs. F. Swetlikoe; 3, F. H. Webster.

Celery—1, Mrs. N. Oswald, 2, Mrs. G. Markin.

Cauliflower—1, H. R. Foxlee; 2, Mrs. N. Oswald.

Carrots, short—1, Dick McLeod; 2, Mrs. C. W. Fraser.

Carrots, intermediate—1, Mrs. H. Heskith; 2, Mrs. George Santano.

Carrots, long—1, Mrs. K. Andreashuk; 2, Mrs. C. H. King.

Corn—Mrs. P. Cheveldave; 2, Mrs. F. Swetlikoe.

Cucumber—Mrs. C. W. Fraser; 2, Mrs. J. Sherbiko.

Cucumber, pickling—1, Mrs. C. W. Fraser; 2, Mrs. G. Markin.

Onions, brown—1, Mrs. N. Oswald; 2, Mrs. J. Sherbiko.

Parsnips—1, H. R. Foxlee; 2, Len Davis.

Pumpkin—1, Mrs. Walter Marken; 2, W. Saprunoff.

Pumpkin (largest)—Jackie Charters; 2, Mrs. H. Howes.

Squash, Hubbard—1, H. R. Foxlee; 2, Mrs. G. Marken.

Squash—1, H. R. Foxlee; 2, Mrs. J. Sherbiko.

Vegetable marrow—1, Mrs. W. E. Harris; 2, Mrs. H. Heskith.

Tomatoes, ripe—1, Mrs. W. Marken; 2, J. T. Webster; 3, Mrs. C. H. King.

Tomatoes, green—1, Mrs. F. Pagura; 2, Mrs. C. H. King; 3, Molly Plotnikoff.

Peppers, sweet—1, Mrs. P. Pelgrin; 2, Mrs. F. Pagura; 3, Mrs. P. Cheveldave.

Peppers, hot—1, Mrs. G. Markin.

Potatoes, red—1, Mrs. F. Swetlikoe.

Potatoes, white—1, Mrs. N. Stoochinoff; 2, Mrs. J. Sherbiko; 3, J. T. Webster.

Potatoes, Gems—1, F. G. McDonald; 2, Molly Plotnikoff.

Potatoes (largest) — 2, Mrs. J. Sherbiko.

Best collection of vegetables—1, Mrs. G. Markin; 2, Mrs. N. Oswald.

Mangels—1, Mrs. F. Swetlikoe.

FRUIT

Apples:

Bananas—1, R. Oborne; 2, Mrs. K. Andreachuk.

Wagner—1, R. Oborne.

Rome Beauty—1, R. Oborne.

Northern Spy—1, R. Oborne; 2, J. T. Webster.

Delicious— 1, R. Oborne; 2, W. Saprunoff.

Wealthy—1, R. Oborne.

McIntosh—1, W. Saprunoff; 2, R. Oborne.

Jonathan—K. Andreachuk; 2, D. McLeod.

Gravenstein—1, W. Saprunoff.

Any variety—1, R. Oborne.

Crabapples, yellow—1, J. T. Webster; 2, H. R. Foxlee.

Crabapples, red—1, Beth McLeod; 2, Mrs. N. Oswald.

Pears:

Bartlett—1, H. R. Foxlee, 2, Mrs. W. F. Harris, Mrs. P. Cheveldave.

Flemish Beauty—1, J. Andreachuk; 2, R. Oborne.

Anjou—1, R. Oborne; 2, W. Saprunoff.

Howell—1, H. R. Foxlee; 2, R. Oborne.

Any other variety—1, A. Andreachuk; 2, R. Oborne.

Plums:

Blue or red—1, K. Andreachuk; 2, H. R. Foxlee.

Damsons—1, J. T. Webster; L. Saprunoff.

Yellow—2, H. R. Foxlee.

Prune—1, F. H. Webster; 2, R. Oborne.

Grapes—1, R. Oborne; Mrs. P. Pellegrin; Mrs. J. Sherbiko.

Best collection—1, R. Oborne; 2, F. H. Webster.

FLOWERS

Marigolds, any variety—1, J. T. Webster; 2, Len Davis.

Asters—1, W. H. Toogood; 2, J. T. Webster; 3, C. H. King.

Dahlias, Pon—1, Mrs. L. Theede; 2, James Coupland.

Dahlias, any other variety—1, Mrs. J. Verzuh; 2, Mrs. Zanet; 3, Mrs. Andy Zhutek.

Gladioli—1, Mrs. H. Sommers; 2, Mrs. M. Gallo; 3, Mrs. H. Hesketh.

Nasturtiums, plain—1, Len Davis; 2, J. T. Webster; 3, Mrs. E. A. Lampard.

Nasturtiums, double—1, Mrs. E. A. Lampard; Mrs. Sherbiko.

Pansies—1, Faith Toogood.

Petunias, single—1, J. T. Webster; 2, Mrs. Sherbiko.

Petunias, double—2, Mrs. J. Sherbiko.

Phlox—1, J. T. Webster.

Stocks—1, J. T. Webster.

Zinias—1, J. T. Webster; 2, Faith Toogood.

Roses, collection—1, W. H. Toogood; 2, James Coupland; 3, Mrs. J. A. Williams.

Collection of perennials—1, J. T. Webster; 3, James Coupland.

Collection of annuals—1, J. T. Webster; 2, Mrs. E. A. Lampard; 3, James Coupland.

Potted foliage plant — 1, Mrs. James Kelly; 2, M. Townsend; 3, J. Sherbiko.

Chrysanthemums—2, J. T. Webster.

DAIRY PRODUCTS

Dairy butter—1, Mrs. P. Cheveldave.

Eggs, brown—1, Mrs. E. A. Lampard.

Honey, light—1, John A. Charters.

CANNING

Black currant jam—1, Mrs. L. E. Davis; 2, Mrs. W. Eston.

Apricot jam—1, Mrs. W. Markin; 2, Mrs. J. D. Smith.

Raspberry jam — 1, Mrs. Laura Richards; 2, Mrs. N. Oswald; 3, Mrs. John Switlikoe.

Plum jam—1, Mrs. J. D. Smith; 2, Mrs. M. Berzuh; 3, Mrs. M. B. Peachey.

Strawberry jam—1, Mrs. R. Osborne; 2, Mrs. M. B. Peachey; 3, Mrs. C. W. Fraser.

Apple jelly—1, Mrs. L. E. Davis; 2, Mrs. M. B. Peachey.

Black currant jelly—1, Mrs. J. D. Smith; 2, Mrs. L. E. Davis.

Red currant jelly—1, Mrs. L. E. Davis; 2, Mrs. John Sherbiko.

Apricots—1, Mrs. C. H. King; 2, Mrs. L. Gunerud; 3, Mrs. H. Howes.

Cherries—1, Molly Plotnikoff; 2, Mrs. W. Markin; 3, Mrs. K. Andreachuk.

Peaches—1, Mrs. J. Sherbiko; 2, Mrs. John Dunlop; 3, Mrs. W. Markin.

Pears—1, Mrs. W. Markin; 2, Mrs. M. J. Verzuh; 3, Mrs. S. Rysen.

Plums—1, Mrs. W. Markin; 2, Mrs. J. Sherbiko.

Raspberries—1, Mrs. W. Markin; 2, Mrs. R. Oborne; 3, Mrs. S. Rysen.

Strawberries—1, Mrs. R. Oborne; 2, Mrs. W. Markin.

Mustard pickles—1, Mrs. F. J. McLeod; 2, Mrs. L. E. Davis; 3, Mrs. John Sherbiko.

Mixed pickles—1, Mrs. M. Townsend; 2, Mrs. C. H. King.

Green tomato pickles—1, Mrs. J. Sherbiko; 2, Mrs. F. J. McLeod.

Pickled beets—1, Mrs. N. Oswald; 2, Mrs. J. Sherbiko; 3, Mrs. M. Townsend.

Pickled onions—1, Mrs. M. Townsend; 2, Mrs. C. H. King.

Dill pickles—1, Mrs. J. Fornelli; 2, Mrs. H. Howes; 3, Mrs. S. Rysen.

Corn—1, Mrs. W. Markin; 2, Mrs. F. Swetlikoe.

Beans—1, Mrs. M. Gallo; 2, Mrs. P. Pellegrin; 3, Mrs. C. Rindler.

Tomatoes—1, Mrs. R. Oborne; 2, Mrs. J. D. Smith; 3, Mrs. W. Swetlikoe.

Peas—1, Mrs. Walter Markin; 2, Mrs. W. Eston.

Best collection—1, Mrs. M. Gallo; 2, Mrs. R. Rourke.

HOME COOKING

Angel cake—1, Mrs. S. Rysen; 2, Mrs. M. J. Verzuh.

Layer cake, white—1, Mrs. S. Rysen; 2, Mrs. M. B. Peachey.

Layer cake, chocolate — 1, Mrs. Laura Richards; 2, Mrs. M. Gallo.

Fruit cake—1, Mrs. J. D. Smith; 2, Mrs. H. R. Foxlee.

Jelly roll—1, Mrs. M. Townsend; 2, Mrs. N. Stoochnoff.

Date loaf—1, Mrs. J. Sherbiko; 2, Mrs. N. Oswald.

Gingerbread—1, Mrs. C. H. King; 2, Mrs. C. W. Fraser.

Shortbread—1, Mrs. J. Sherbiko; 2, Mrs. J. D. Smith.

Oatmeal drop cookies—1, Mrs. D. A. McIntosh.

Apple pie—1, Mrs. C. H. King; 2, Mrs. M. Verzuh; 3, Mrs. J. D. Smith.

Pumpkin pie—1, Mrs. C. H. King.

Lemon pie—1, Mrs. S. Rysen; 2, Mrs. M. Gallo.

Bread, white—1, Mrs. F. Swetlikoe; 2, Mrs. J. D. Smith.

Bread buns, white—1, Tannis S. Killough; 2, Mrs. D. A. McIntosh.

Bread, whole wheat—1, Mrs. C. H. King; 2, Mrs. M. Gallo.

Tea biscuits—1, Mrs. M. Townsend; 2, Mrs. Len Davis; 3, Mrs. W. Houston; 4, Mrs. N. Oswald.

UNDER 16

Layer cake, white — 1, Jeannette Rysen.

Layer cake, chocolate—1, Muriel Scott.

Candy, light or dark fudge — 1, Babs Killough; 2, Muriel Scott.

Tea biscuits—1, George Townsend; 2, Bob Townsend.

NEEDLEWORK-HANDICRAFT

Knitted diamond socks—1, Miss F. Foglin; 2, Mrs. Len Davey.

Knitted plain socks—1, Mrs. W. Markin; 2, Mrs. M. King.

Knitted mittens—1, Mrs. W. Markin; 2, Mrs. M. Townsend.

Knitted sweater, plain—1, Mrs. W. Markin; 2, Mrs. J. R. Parkin.

Knitted sweater, fancy—1, F. Jonkin.

Knitted article, any other variety —1, Miss M. Kinigan; 2, Mrs. J. Sherbiko.

Baby's knitted jacket, bonnet and bootees—1, Mrs. E. A. Lampard; 2, Mrs. J. R. Parkin.

Embroidered luncheon cloth — 1, Mrs. Fred Swetlikoe; 2, Dorothy Snowden.

Embroidered cushion cover — 1, Mrs. M. Peachey; 2, Miss M. Kanigan.

Embroidered bureau scarf or buffet set—1, Mrs. J. Sherbiko; 2, Miss M. Kanigan.

Embroidered pillow slips—1, Mrs. J. D. Smith; 2, Dorothy Snowden.

Cutwork embroidery—1, Mrs. J. D. Smith.

Colored embroidery—1, Mrs. M. Kanigan; 2, Mrs. W. Markin.

Embroidery (girls 10 to 14 years) —1, M. Swartzenhawer; 2, Tannis Kellough.

Tatting handkerchief edging—1, Mrs. J. Sherbiko; 2, Mrs. B. Findlater.

Tatting, any other variety — 2, Mrs. J. Sherbiko.

Crochet work, cotton—1, Mrs. T. Bianchi, Trail; 2, Mrs. B. Findlater; 3, Miss F. Foglin.

Crochet work, wool—1, Miss M. Kanigan.

Article from a flour sack, wearing apparel—1, Mrs. C. H. King; 2, Mrs. E. A. Lampard.

Article from a flour sack, any other variety—1, Mrs. F. Swetlikoe; 2, Mrs. T. Bianchi.

Best darn in worn hose—1, Mrs. W. Markin; 2, Mrs. C. H. King.

White embroidery—2, Mrs. J. Sherbiko.

Apron—1, Mrs. N. Oswald; 2, Mrs. Fred Swetlikoe.

Best dressed doll (under 16)—1, Beverley Lipsett; 2, Muriel Scott.

Best stuffed toy—1, M. Townsend.

Rug—1, Mrs. M. King; 2, Mrs. W. E. Harris.

Quilt—1, Mrs. Walter Markin; 2, Mrs. S. Rysen.

Cushion cover—1, Mrs. J. Kunesky; 2, Mrs. P. Zanet.

Bedspread—2, Miss M. Kanigan.

Best cotton dress—1, Tannis S. Killough.

Best article made from worn garment—1, Mrs. A. B. Hill; 2, Mrs. Otto Anderson.

Best handicraft article (leather handbag)—1, Mrs. J. D. Duncan; 2, Mrs. A. B. Hill.

Best handicraft article (leather wallet)—1, Mrs. A. B. Hill.

Best handicraft article of shell—1, Mrs. Susan Wapple; 2, Mrs. E. A. Lampard.

Plastic or metal article—1, A. B. Hill.

Best handicraft article (adults)—1, Mrs. Susan Wapple; 2, A. B. Hill.

Woodcarving—1, A. R. McGorman.

Best airplane model (under 16) —1, Molly Plotnikoe.

To Study in East

HUGH WORSFOLD

A technician on the staff of radio station CKLN, Hugh Worsfold leaves this week to begin his studies at Bible College in Toronto.

Mr. Worsfold, whose home was at Willow Point, attended Nelson High Schools. He served two years with the Canadian Air Force in the last war. He has also been employed by the B.C. Forest Service and MacKenzie, White and Dunsmuir.

Mr. Worsfold is a member of the Evangelical Mission Covenant Church.

Market Trends

NEW YORK (AP)—The stock market today rolled ahead to a four-year high.

Leading issues pushed up for gains running to about $2 a share, many selling at their best prices for a year or more.

Rails were again strong favorites and the group on average hit a 19-year peak for the second day in a row. Steels and motors also made an excellent showing.

Canadian issues gained with Hiram Walker climbing $1, Canadian Pacific ½, and Dome Mines, McIntyre, Distillers Seagrams and International Nickel each ¼.

TORONTO (CP) — Industrial stocks climbed strongly into new high ground today. Demand was heavy in leading industrials following previous sessions this week of narrow and irregular price movements.

Base metals also continued strong and buying spilled over into the Western oil and gold lists. Volume was about 1,975,000 shares.

Gains ranged from fractions to almost two points over a wide list of industrials. Papers, steels, utilities, foods, refining oils and liquors showed wide majorities of advances.

MONTREAL (CP) — The security list pushed ahead moderately for the fourth consecutive session today.

Trading was active, particularly the industrials, as volume near the final hour showed industrials with 115,300 shares traded and mines 337,100 shares.

Aluminum added more than a point to lead the metal group with Consolidated Smelters and Hudson Bay Mining each rising nearly a point.

LONDON (Reuters) — Another bright day in markets produced several firm features. Rising prices following the defence debate in Parliament and were particularly marked in those issues likely to be affected.

Overseas buying was responsible for a sharp rise in Canadian Eagle oils. Other oils were in demand and closed firm.

A firmer trend in international stocks reflected the overnight improvement on Wall Street and spotlighted Canadian Pacific.

VANCOUVER, Sept. 13 (CP) — Trading was on the lively side.

Oils showed gains. Gold shares and base metals both advanced today.

Pend Oreille lead the oils up .50 to 9.30, Reeves MacDonald up .20 to 4.80 and Silver Standard along with Western Uranium also showed small gains.

PHONE 144 FOR CLASSIFIED

Vancouver Stocks

MINES	
Bralorne	7.00
Cariboo Gold	1.15
Grandview	.30
Hedley Mascot	.43
Highland Bell	85
Int C & C	.28
Kootenay Belle	.70
Pend Oreille	9.30
Pioneer Gold	2.40
Reeves MacDonald	4.80
Sheep Creek	1.27
Silver Ridge	.12
Silver Standard	2.13
Vananda	.15
Western Uranium	.84
OILS	
Cal & Edmonton	8.35
Calmont	95
Commonwealth	2.00
Globe	.65
Home	16.50
Mercury	.17
Okalta Com	1.87
Pacific Pete	7.60
Royalite	14.50
Vanalta	.33

Calgary Livestock

CALGARY, Sept. 13 (CP) — Trade was active at steady prices for butcher cattle at the Calgary stockyards today. Cows were steady to 25 cents higher for the week while bulls were barely steady. Yesterday five carloads of choice Burns' ranch cows were sold at an average of $22.25.

Hogs were higher today up 50 cents a hundredweight to $30.50 and sows also gained 50 cents, selling at 19.25. Good lambs 25.25; good ewes 13.00-13.50.

Yesterday's salable receipts: 1204 cattle, 89 calves, 186 hogs, 38 sheep. Today's salable receipts: 398 cattle, 15 calves.

Good butcher steers 27.50-28.50; common to medium 22.00-27.00. Good butcher heifers 26.50-27.50; common to medium 20.00-26.00. Good cows 21.00-21.50; common to medium 18.50-20.50; canners and cutters 15.00-18.00. Good bulls 23.00-23.75; common to medium 20.00-22.50. Good to choice veal calves 27.50-29.00; common to medium 21.00-27.00. Good stocker and feeder steers 26.50-27.75; common to medium 21.00-26.00.

GISBORNE, N.Z. (CP) — The Maoris still use their traditional cooking methods for ceremonial occasions. The system is much like the modern clam-bake. Biggest problem today is digging the large pit that is necessary. But the Maoris hire a bulldozer operator as assistant cook and borrow a bulldozer from a construction gang to scoop out the hole.

WHEN CHILD GETS STOMACH-SICK
Bring Relief This Simple Way
Just try Children's Own Tablets — pleasant-tasting, easy to take. They quickly help sweeten sour, upset stomach and clear out offending wastes from the bowels without the weakening flushout of many old fashioned remedies. Fine, too, for relief of constipation and other minor ailments of youngsters from 3 to 15 years. Get Children's Own Tablets today from your druggist. 29¢.

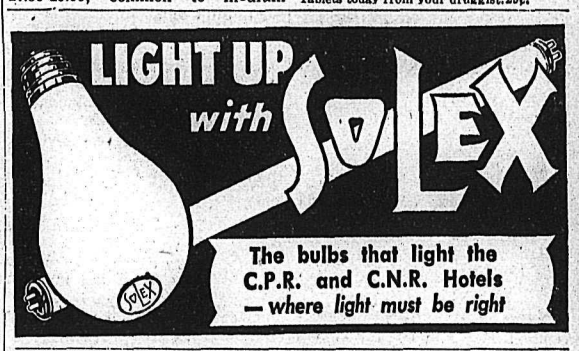

SOLEX LAMPS
Sold in Nelson by
Wood Vallance Hardware Co.
593 Baker St.

FAIRWAY MARKET
MEATS GROCERIES
PHONE 1177 — — Free Delivery
MID-MONTH LOW PRICES!
★ Fowl Young Birds, Grade "A"; Lb. 48¢
★ Bacon Lean, Fine Quality; Piece, lb. 69¢
★ Veal Stew Ribs Lb. 37¢
★ Round Steak Steer Beef; Lb. 70¢
★ Sirloin Steak Tender; Lb. 75¢
★ Blade Pot Roast Beef Lb. 58¢
★ Smoked Salmon Lb. 54¢
★ Fresh Salmon Lb. 65¢
For Service and Satisfaction Phone 1177-78
Prices Effective Thursday, Friday and Saturday

HARVEST SALE
Thursday, Friday, Saturday
Check Your FLYER For Big Values
Shop Early On THURSDAY For Door Opening Specials!
Hudson's Bay Company
INCORPORATED 2ND MAY 1670

Nabob FINE FOODS
Guaranteed Quality . . . . . Economically Low in Price
BE SURE TO VISIT OUR DEMONSTRATION TODAY AND FRIDAY . . . AND VISIT THE NABOB BOOTH AT THE FAIR
NABOB Irradiated COFFEE Fine or Regular lb. 98c
NABOB Tea Green Label lb. 92c
TEA BAGS Nabob Deluxe Orange Pekoe, 125 2-cup size; Lb. $1.42
JELLY POWDERS Nabob, All Flavors; 3 for 23¢
MARMALADE Pure Seville or Three Fruits; 4 lb. tin 69¢
WHITE VINEGAR Nabob; 24 oz. bottle, each 23¢
WHOLE SPICES Nabob Cinnamon Sticks, Cloves, etc; Pkg. 9¢
★ ★ NABOB PRODUCTS ★ ★
VANILLA EXTRACT Pure, Nabob; 4 oz. 43¢
MOLASSES Nabob, Table; 28 oz. tin 34¢
PORK and BEANS Famous Nabob; Stock Up Now; 4 tins 49¢
MELLO MINTS Nabob, Just Melt In Your Mouth; 8 oz. pkg. 29¢
BLACK CURRANT JAM Nabob Pure; 4 lb. tin 98¢
Take Advantage of These Greater Savings
PEAS Delnor. Fresh frozen. Pkg. 32c
MIRACLE WHIP SALAD DRESSING 32 oz. 75c
SALMON Cloverleaf. New pack. Or ABC Sockeye. 8 oz. 41c
GRAHAM WAFERS Red Arrow or Paulin's. Lb. 26c
Grapes Sweet 2 lbs. 35¢
Peppers Green Lb. 10¢
Cantaloup Okanagan Lb. 10¢
ORANGES Sweet, Juicy Sunkist, Full of Juice, 288's; 2 doz. 65¢
CORN ON the COB Fresh Picked Daily; Doz. 45¢
Fresh Meats
BREAST VEAL: Lb. 38c
PORK LIVER: Lb. 38c
BEEF BRISKET: Lb. 38c
SMOKED KIPPERS: Lb. 38c
The LIBERTY Phone 1192
Your Friendly Food Floor

Needlecraft
by Laura Wheeler

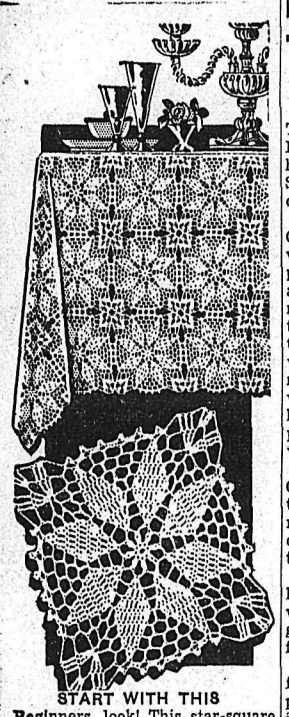

START WITH THIS

Beginners, look! This star-square is easy! You'll be thrilled at how quickly you memorize it, how quickly you become expert.

For cloths, scarfs, spreads, other lovely accessories! Pattern 850; crochet directions.

Laura Wheeler's improved pattern makes crochet and knitting so simple with its charts, photos and concise directions.

Send TWENTY-FIVE CENTS in coins (stamps cannot be accepted) for this pattern to Nelson Daily News, Needlecraft Dept., 212 Baker Street. Print plainly PATTERN NUMBER, your NAME and ADDRESS.

New! Household accessories to knit! Motifs to paint on textiles! Send twenty-five cents today for our new Laura Wheeler Needlecraft Book. Illustrations of crochet, embroidery patterns plus many fascinating hobby ideas. And a free pattern is printed in the book.

SANDWICHES Better with French's PREPARED MUSTARD

Porcupine Club Provides Cars To Dental Clinic

GRAY CREEK, B.C., Sept. 13—The September meeting of the Porcupine Club was held at the home of Mrs. Stewart. After the Summer interval there was some correspondence to be read.

A letter from members of the Crawford Bay W.I. accepted the invitation to attend the October Percupine Club meeting. Members were also invited to the September W.I. meeting at Crawford Bay Hall as the matron of Creston Hospital is to speak then. It was agreed to devote most of the meeting time next month to entertainment. Mrs. Grant was asked by Mrs. Feenie to assist her in drawing up an entertainment program and Mrs. Clark and others will look after the tea.

A letter from Mrs. Reilly of Port Crawford was read expressing her thanks to the club for shipping her rags for making into blankets. She donated extra money to club funds to show satisfaction.

A letter from Mrs. John Folfhard, former resident of Gray Creek, was read thanking the club for its gift of a cup and saucers as thanks for her club work.

The secretary announced the date for the dental clinic and the cars providing transportation. It looks as if 15 children will take advantage of the clinic.

It was decided that the annual meeting should be held at the home of Mrs. Feenie in November. It was also agreed that the newest Gray Creek baby, Carol Burge, should receive the customary silver cup.

After the meeting was adjourned, tea was served by the hostess and her daughters.

Prize Blankets Used Since 1863

VANCOUVER, B. C., Sept. 13—(CP)—A pair of blankets in continual use since 1863 won first prize in the Hudson's Bay Company's contest to find the oldest blankets still in use.

The Hudson's Bay "Point" blankets, which travelled the Cariboo Trail of '63, are owned by Mrs. Louise Brunton of White Rock, B.C.

The blankets were bought by her father, William Brunton, and used when mules and oxen travelled what is now the route of the Cariboo Highway. They covered their owner when marauding Indians invaded his lonely prospector's cabin.

Later the blankets protected Mrs. Brunton when her motorboat transport broke down as she was on her way to take a teaching job at a remote Northern coastal point.

Dies Deeply in Debt

NEW YORK, Sept. 13 (AP) — Jane Cowl, one of the country's foremost actresses, was deeply in debt when she died last June. It was disclosed in Surrogate's Court yesterday that she left assets of only $3000 against debts of $15,000. She had no known relatives.

PHONE 144 FOR CLASSIFIED

Movie Gossip—

Life of Caruso Not the Easiest Film to Make

By BOB THOMAS

HOLLYWOOD, Sept. 13 (AP)—The movie-makers have found one trouble in filming the life of Enrico Caruso—no one can agree on what kind of a man the great singer was.

"The man has been dead only 30 years," said Joe Pasternak, producing the picture. "But nobody can agree on him. Take four people, all of them who knew him intimately, and each will have a different idea of what kind of a person he was.

"We are not going to try to show his whole life. To do that would take 74 hours on the screen; we have only two. We are filming a story based on his career. It will be a story of a young Italian boy who found fame and wealth in the United States. I think it should be a film that will help sell the American way of life throughout the world."

LITTLE OPERA

The film, said the producer, will not try to "cram opera down the public's throat."

"We are not in competition with the Met," he said. "We will have a lot of singing, but it will be familiar and melodic—like the sextette from 'Lucia' and the quartet from 'Rigoletto'. And we will have some pop stuff, too. One of Caruso's biggest selling records was 'Because.'"

Some of the more famous aspects of the tenor's life will not be touched, Pasternak indicated. Mario Lanza, who will play the lead and has a lusty appetite himself, will not be seen eating one of the tremendous meals aCruso used to consume.

Caruso will have only two loves, his Italian sweetheart as a boy, and his wife, played by Ann Blyth. His death (in 1921 at the age of 48) will be suggested but not actually pictured.

Gray Creek . . .

GRAY CREEK, B.C.—Mrs. Fred Benthien is in Creston Hospital after being operated on for appendicitis.

Bob Murray has been seriously ill but is now convalescent.

Leonard Clark has returned home from Nelson Hospital.

Mr. and Mrs. Richard Deane and family who have been vacationing at Gray Creek Auto Camp have returned to Rossland.

Miss Alice Lymbery has left for Cranbrook where she will teach junior high school.

Miss Margaret Clark has left for Victoria.

Mr. and Mrs. Dart and Mr. and Mrs. Rhoades of Spokane caught their limit of trout while staying in the district. Another fisherman was Mr. Cleghorn of Stockton, California, and Mr. Eliot of Spokane. Another visitor of musical note during the last few weeks was Maynard Joiner, manager of Vancouver Famous Players.

Mrs. Dorothy Hoffman has left for her wedding to Mr. Heckman of Los Angeles. The ceremony will take place in Spokane.

FRILLS TABOO

DUNOON, Argyllshire, Scotland, Sept. 13 (CP)—At Cowal Highland gathering here, a lassie must not wear lingerie under her kilt if competing in the Highland dancing events.

Tartan pants or dark-colored "gym" bloomers are the written rule. The order followed reports that judges were occasionally distracted by the appearance of different types of frilly underwear.

Mrs. Yarmoluk to Grand Forks for Rossland Legion

ROSSLAND, B.C., Sept. 12—During the monthly business meeting of the Ladies auxiliary to the Canadian Legion two new members were initiated, Mrs. Ray Scott and Mrs. C. Harkness. Named as official delegate to the Zone Council in Grand Forks on September 30 and October 1 was Mrs. Gladys Yarmoluk. Mrs. Jack Cox was named as alternate should Mrs. F. Marsh be unable to attend the convention as standard bearer.

Mrs. P. Maher won the evening's prize. In charge of the next social meeting are Mrs. Ernie Palfrey, Mrs. Effie Beaulieu, Mrs. L. Brewer and Mrs. Phil Bateman. Tea hostess at the close of the business session was Mrs. Les Walker.

Sirdar . . .

Mrs. Jack Scott and Grant of Kimberley, are the guests of Mrs. Scott's parents, Mr. and Mrs. J. S. Wilson.

Mr. and Mrs. Stanley of Cranbrook, were visiting in Sirdar the weekend.

Rev. Mr. A. B. Craig held his monthly service in Sirdar on Sunday.

New Denver

NEW DENVER, B.C.—Thomas R. Flint was a Nelson visitor on Wednesday.

Mr. and Mrs. H. Huestis of Vancouver are the guests for a week of Mr. and Mrs. P. J. McCrory and family.

Miss Ruby Dunn, P.H.N., was the weekend guest at the home of Miss Shirley Robinson, P.H.N., at Nelson, and also spent several days down the Valley.

Mrs. Lida Teir returned from two weeks' holidays in Vancouver, guest of her brother-in-law, Mr. and Mrs. George W. Teir. Mrs. Teir also visited her daughter, Miss Anne Teir, nurse in training at St. Paul's Hospital.

Mr. and Mrs. Walter G. Thring and son Douglas returned from a week's holidays as guests of Mr. and Mrs. James Passmore at Kamloops.

The New Denver Baby Clinic is open every first Monday of the month from 2 p.m. to 4 p.m.

ORDER Coca-Cola TRADE MARK REG. with your groceries

Prices Effective Sept. 14th to 16th

It's September! Time to check your cupboards for the foods you'll need for hearty meals in the cooler days ahead. With school starting, you're probably preparing to get back on the schootime meal schedule. Full cupboards will help make your meal planning easier. Take advantage of the values being offered on these plentiful foods during this big event at Safeway. P. S. Don't forget lunch box needs.

★ PINK SALMON Fancy Quality; 15½ oz. can — 45c

★ SWEET BISCUITS Red Arrow Ajax; 13 oz. pkg. — 32c

★ VEGETABLE SOUP 10 oz. can — 2 for 29c

NOB HILL COFFEE — Gives you vacuum-pack quality with paper bag thrift. Rich, hearty flavor. Ground fresh to order when you buy. 16 oz. pkg. 93c — 2 lb. bag $1.83

CANTERBURY TEA — Canterbury is a luxury tea in every respect, yet it's economically priced. Try it today. 16 oz. pkg. 89c

Canned Goods
- Choice Apricots Valley Gold. Halves. 15 oz. can — 29c
- Aylmer Rhubarb 15 oz. can — 17c
- Tomato Juice Libby's. 48 oz. can — 31c
- Libby's Corned Beef 12 oz. can — 49c
- Altasweet Honey 2 lb. can — 44c

Desserts
- Fruit Pudding Sherriff's. 15 oz. can — 39c
- Jelly Powders Twinkle. 3¼ oz. pkg. — 3 for 20c
- Lemon Pie Filling Sherriff's. 8 oz. pkg. — 17c

Cereals
- Oats Quaker or Robin Hood. 5 lb. pkg. — 47c
- Muffets Quaker. 9 oz. pkg. — 2 for 25c
- Cream of Wheat 28 oz. pkg. — 29c

For School Lunches
- Burns' Bologna 12 oz. can — 39c
- Aylmer Tomato Soup 10 oz. can — 11c
- Solid Light Tuna 7 oz. can — 44c
- Pure Plum Jam Empress. 48 fl. oz. can — 79c
- Peanut Butter Beverly. 16 oz. jar — 37c
- Peek Frean's Biscuits Sandwich. 8 oz. pkg. — 25c

Baking Needs
- Kitchen Craft Flour 24 lb. sack $1.59
- Magic Baking Powder 16 oz. can 29c
- Monarch Cake Mix 16 oz. pkg. — 36c

Pickling Needs
- Seneca Spices Allspice, celery seed, mustard seed. Pkg. — 11c
- Heinz Vinegars White, cider or malt. 32 oz. bottle — 33c

Miscellaneous
- Choice Tomatoes Nature's Best. 15 oz. can — 13c
- Shortening Domestic. 16 oz. pkg. — 29c
- Grape Juice Welch's. 32 oz. bottle — 47c
- Tomato Ketchup Heinz. 13 oz. bottle — 25c
- Cut Green Beans Briargate. Fancy 15 oz. can — 17c
- Shelled Walnuts Light pieces. 8 oz. pkg. — 31c

PLUMS — Okanagan, Fine Flavor, Sweet

PRUNE PLUMS Lb. — 14¢ Approx. 16 lb. case $1.95

Okanagan PEARS — Fancy Quality Bartletts — Lb. 15¢ Approx. 16 lb. case $5.95

Okanagan PEACHES — Preserving, J. H. Hale — Lb. 20¢ Approx. 16 lb. case $3.05

- Valencia Oranges Sweet and juicy. Lb. — 13c
- Cantaloupe Pink flesh, Okanagan. Lb. — 10c
- Red Malaga Grapes Lb. — 18c
- Bananas Golden ripe. Lb. — 22c
- Cooking Apples Local, crisp. Lb. — 8c
- Green Peppers Bell-type, large. Lb. — 18c
- Silverskin Onions For pickling. Lb. — 21c
- Field Tomatoes Firm, rep-ripe. Lb. — 6c
- Cucumbers Cool and salady. Lb. — 7c
- Red Peppers Sweet or hot. Lb. — 22c
- Lettuce Large solid heads. Lb. — 13c
- Local Cauliflower Snow-white heads. Lb. — 19c
- Green Celery Okanagan, crisp stalks. Lb. — 14c
- Potatoes Local. Packed in hand shopping bags. Lb. — 4c
- Green Cabbage Firm, solid heads. Lb. — 8c
- Corn on Cob Local grown. Selected ears. Lb. — 9c

STEAKS

LEG of LAMB — Half or Whole; — lb. 85c

- SIRLOIN STEAK or Roast; Blue Brand; — lb. 92c
- ROUND STEAK or Roast, Blue Brand; — lb. 88c
- PORK CHOPS Loin Rib End; — lb. 60c

- Shoulder Roasts Veal. Per lb. — 58¢
- PICNIC STYLE Shoulder Roasts Pork. Per lb. — 49¢
- Shoulder Roasts Lamb. Per lb. — 55¢
- Rib Chops Veal. Choice. Per lb. — 76¢
- Bologna Sliced or piece. Per lb. — 45¢
- Side Bacon 1 lb. layers. Sliced. Each — 58¢

We reserve the right to limit quantities.

CANADA SAFEWAY LIMITED

SAFEWAY

WRAPPED IN Golden Foil TO PROTECT ITS TESTED FLAVOUR

NEW

MARGENE

Look for the red and yellow golden window pack. Its gold foil wrap means the NEW "MARGENE" is always FRESH! Remember "MARGENE" is Canada's finest and most economical margarine.

Pleasing Flavor-Money Saver

To: CANADA PACKERS LIMITED, Edmonton

Please send me your new 42 page, full color Recipe Book for which I enclose a "MARGENE" package window panel.

Name.....

Address.....

Dress Up With Marian Martin

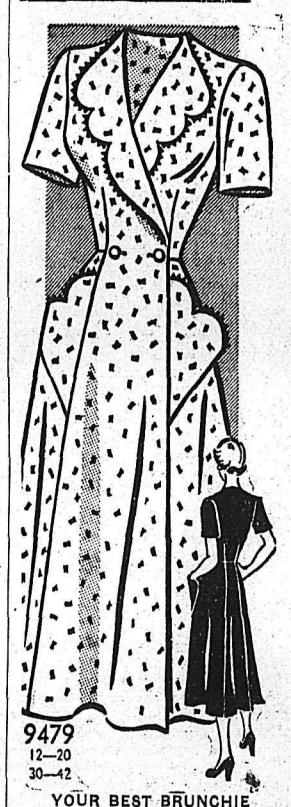

9479
12—20
30—42

YOUR BEST BRUNCHIE

Your favorite house-fashion! This smart little brunchie does up in a jiffy, buttons on in a hurry, always looks sweet 'n tidy. Fine for a college study-coat too!

Pattern 9479 comes in sizes 12, 14, 16, 18, 20; 30, 32, 34, 36, 38, 40, 42. Size 16 takes 5⅛ yards 35-inch.

This easy-to-use pattern gives perfect fit. Complete, illustrated Sew Chart shows you every step.

Send TWENTY-FIVE CENTS (25c) in coins (stamps cannot be accepted) for this pattern. Print plainly SIZE, NAME, ADDRESS, STYLE NUMBER.

Send your order to MARIAN MARTIN, care of Nelson Daily News, Pattern Dept., address.

NEW season styles for you! Send twenty-five cents (coins) for our Marian Martin Fall and Winter Pattern Book. Fashions for the young and young in heart plus Christmas ideas galore! A free pattern of a blouse to make from a yard of 39-inch fabric is printed in the book.

"It Pays To Buy Quality"

Black and Brown Suede Gold Studded Wedgie Sandals

Sizes 4 to 9.

$6.95

R. ANDREW & CO.

LEADERS IN FOOTFASHION
Established 1902

Don't be Half-Safe!

by VALDA SHERMAN

At the first blush of womanhood, many mysterious changes take place in your body. The apocrine glands under your arms secrete daily a type of perspiration that causes an unpleasant odor on you and your clothes.

There is nothing "wrong." But you are now a woman, not a girl. . . . You can't afford to be "half-safe." You need a truly effective deodorant.

Overcomes two dangers—The new cream deodorant Arrid kills embarrassing **odor** on contact, in 2 seconds. It also stops **perspiration** 1 to 3 days . . . saves your clothes from stains. Remember—**all deodorants are not alike.** No other deodorant tested stops perspiration and stops odor so completely yet so safely as new creamy Arrid. Acts safely leading doctors prove. Antiseptic, used by 117,000 nurses. And it's safe for fabrics. No wonder Arrid is Canada's largest selling deodorant!

So protect yourself with this snowy, stainless, vanishing cream. This new Arrid, with the amazing new ingredient Creamogen, will not crystallize or dry out in the jar.

Don't be half-safe! Don't risk half-way deodorants. Be Arrid-safe! Use Arrid **to be sure.** Get the new Arrid with Creamogen now—only 39¢.

Fair Sale of . . .

Fall Coats ★
Dresses
Suits
★ Hats

Milady's Fashion Shoppe

BUTCHERTERIA News

SPECIALS IN YOUNG MUTTON

LOIN ROASTS OR CHOPS	Per Lb.	69¢
LEGS	Per Lb.	59¢
SHOULDERS	Per Lb.	40¢

Freshly Rendered Lard	Bulk. Per lb.	25c
Shoulder Veal Roast or Steaks	Per lb.	55c
Rolled Shoulders Veal	With dressing. Per lb.	68c
Fresh Roasting Chicken	Per lb.	55c

SMOKED PICNIC SHOULDERS
Per Lb. 59c

Fresh Frozen Fillet Cod	Per pkg.	45c
Fresh Crumpets	Per pkg.	23c

Pork and Chicken Pies — Sausage Rolls.
Hot Roasted Chickens fresh from our oven daily.

PHONE 527 FREE DELIVERY

Nelson Social

By MRS. M. J. VIGNEUX

● Mr. and Mrs. C. W. Appleyard, Terrace Apartments, have left on a motor trip to Spokane where Mrs. Appleyard's two sisters, Mrs. E. J. Vanderwater and Mrs. D. E. Grobe reside.

● Mr. and Mrs. Alex Attree, who have spent the Summer months at Queen's Bay, have returned to their home in Victoria.

● Miss Mabel Conrad arrived yesterday by plane from Vancouver to holiday at the home of her parents, Mr. and Mrs. George Conrad, Carbonate Street.

● Mrs. C. E. Lister has left by motor for Vancouver where she will join her husband. She was accompanied by Mrs. William Taylor.

● Mrs. C. F. Magee of Moscow, Idaho, and Mrs. W. J. Sturgeon visited Mrs. Kenneth Attree in Queen's Bay.

● Mrs. Harvey Grummett, who has spent several weeks in Kootenay Lake General Hospital, returned to her home at Brilliant.

● The home of Mrs. J. Nagy, Delbruck Street, was the scene of a delightful shower in honor of Miss Mary Leschuk, Sunday evening, Mrs. J. Nagy and Mrs. S. Senych were co-hostesses to over 33 guests. The bride-elect was presented with many beautiful gifts. Games and refreshments were enjoyed in the course of the evening.

Diplomat's Wife Flouts Protocol

By ROBERT HEWETT

TEHERAN, Iran, Sept. 11 (AP)—The lively, go-getting wife of the new U.S. ambassador to Iran is stirring up a lot of trouble for husbands in this ancient Eastern land.

Since the beginnings of Persian civilization the men have been top dogs. Women have been going without veils for only 14 years and even today the average wife's place is strictly in the home.

But in the last few weeks Mrs. Henry F. Grady—Lucretia to her friends—has delighted long-suppressed Persian women by scoffing at tradition.

"If you show your independence, you can have the vote for women in one year," the exuberant Mrs. Grady tells her new Persian friends.

She is making plenty of friends. Her "Thursday morning" meetings are the talk of Teheran.

Over iced tea or fruit juice, 20 to 30 Iranian women settle down each Thursday for a gabfest with Mrs. Grady. They discuss earnestly such social problems as illiteracy, woman's suffrage and ways to improve the capital's unsanitary water supply which flows to Teheran homes in open gutters.

It's a startling change from the usual round of polite teas and cocktail parties. Some Persian women were a little taken aback at first by an Ambassador's wife who jumps into all sorts of controversial subjects.

Each week different women are invited to the Thursday meetings. Most go away gossiping enthusiastically at the way an American woman operates.

ACTIVE IN POLITICS

Mrs. Grady is no inexperienced operator. She gets her bounce apparently, from a long line of California-Spanish ancestors. She says she made her first speech at the age of two in the California Senate—propped on the desk of her father, the late Reginaldo Del Valle, who for years was prominent in West Coast politics.

In the 1930's she was a vice-chairman of the Democratic National Committee. She has lived in many parts of the world. Her husband, who has a reputation in the Senate department for getting things done in the world's trouble spots, came to Iran after serving as Ambassador in Greece and India.

Not content to settle down in the traditional hostess role of an Ambassador's wife, 58-year-old Mrs. Grady has taken on a fulltime job of selling the American way of life as her husband's partner.

The women's vote is only one thing she is interested in (she's promoting a United Nations program for radio Teheran, for instance).

But her first action here was to stimulate the tiny woman's suffrage movement.

"If the men won't give us the vote, then let's go on strike," was the fiery comment of one chic Iranian woman at a Thursday meeting.

PASTEURIZED MILK
IS SAFE FOR CHILDREN
KOOTENAY VALLEY DAIRY

EVENING GOWNS
AT LOW SALE PRICES
Milady's Fashion Shoppe

New Denver Lodge, Pythian Sisters, Hold Joint Service

NEW DENVER, B.C., Sept. 13—New Denver Lodge No. 22, Knights of Pythias, and Pythian Sisters of Lucerne Temple, No. 17, held their annual joint memorial services in the Knights of Pythias Castle Hall Sunday at 2 p.m.

Mrs. Janet Graham was soloist and Mrs. Emily Hambly at the piano. This was followed by services at the local cemetery and decoration of graves with the different emblems and many other flowers and evergreens.

In the evening at 7:15 p.m. the Knights of Pythias and Pythian Sisters marched in a body to the St. Stephen Anglican Church for service at 7:30 by Rev. M. T. C. Parcivall, with Mrs. Ada Levy as organist.

Alfred Dilling Dies Suddenly, Fruitvale

FRUITVALE, B.C., Sept. 13—The community was shocked yesterday when word came of the sudden death of one of its leading citizens, Alfred Dilling, local butcher, who died in his sleep at his home Sunday afternoon. Dr. Piercy was called and said death had come approximately half an hour before he was discovered. Mr. Dilling had been in apparently good health and gave no indication of any ailment.

He was 45 years old, came to Fruitvale in 1938, and engaged in the butcher business. He was interested in all community projects, but his biggest interest was perhaps in the Boys' and Girls' Calf Club, giving them any help needed, and at fair time he had always a special award for the best beef calf of the club. He was an active member of the AOTS Men's Club.

Besides his widow, he leaves three brothers, Harvey of Fruitvale, a brother in Trail and one in Sheep Creek.

FINED FOR NOT HAVING ENOUGH FIRE-FIGHTING TOOLS IN LOGGING

CRESTON, B.C., Sept. 13—W. R. Davidson of Port Crawford, B.C., today was fined $25 and costs for failure to provide and maintain necessary fire fighting tools on his logging operation.

The charge was laid under the Forest Act. Davidson appeared before Justice of the Peace D. Bradley.

Rossland Mayor's Daughter Weds Sidney Paul in Pretty Ceremony

ROSSLAND, B.C., Sept. 13 — Joan Helen, only daughter of Mayor J. R. Corner and Mrs. Corner of Rossland, was united in marriage to Sidney Robert Paul in a pretty morning wedding at St. George's Anglican Churh. The groom is the youngest son of Mr. and Mrs. W. E. Paul of this city. The ceremony was performed by Rev. W. F. Bushe and Miss Daisy Warr was organist.

Given away by her father, the bride had chosen for her wedding a two-piece afternoon dress of metallic blue satin, with flared skirt and fitted bodice featuring a double peplum and three-quarter sleeves with turned back cuffs. Her felt bonnet and accessories were in navy blue, and she carried a tulle-tied nosegay of Talisman roses. She wore the groom's gift, a cloisonne locket, and for something "old and borrowed" her great grandmother's charm bracelet.

Miss Doreen Elmes was bridesmaid, wearing an afternoon dress of pink bengaline taffeta. The fitted bodice had an all-over pattern of tiny dots in deeper rose shade, and was styled with brief, cuffed sleeves and little turned back collar. Her accessories were black, and she held a nosegay of mixed flowers.

The best man was John Williams and Ian Corner, brother of the bride, served as usher.

A reception for the families and close friends was held at the home of the bride's parents. Mrs. Corner was attired for the occasion in a grey floral silk frock with black accessories and a corsage of pink and white carnations, while the groom's mother wore an afternoon dress of wine-red with black accessories and carnation corsage.

Mrs. T. W. Halsey of Nelson cut the ornamented cake which was embedded in pink tulle scattered with mauve sweetpeas and flanked by silver candelabra holding white candles. Toast to the bride was offered by Lauraie Nicholson, and serviteurs were Miss Pat Drake and Miss Andrea Davidson.

For a wedding trip to Spokane the bride donned a powder blue dressmaker suit and blue shortie coat. Mr. and Mrs. Paul will make their home in Rossland.

Anglican Young Peoples Begin Fall Activities

The planning of a "Green Night" for Sept. 19 was the main business of an enthusiastic meeting of St. Saviour's Anglican Young People's Association held in the Memorial Hall Tuesday evening.

The chief purpose of "Green Night' will be to stimulate interest among the young people in the church and also to obtain names of prospective members of the association. The evening will be complemented by a few skits, games and dancing.

Plans were also discussed for activities through the Fall. Youth Sunday will be celebrated Oct. 15.

Surprise Party For Mrs. Paul

ROSSLAND, B. C., Sept. 13—The home of Mr. and Mrs. Percy Elmes was attractively decorated with pink and white flowers, streamers and wedding bells when Miss Doreen Elmes and Miss Margaret Tupper entertained at a surprise party last week. Guest of honor was Miss Joan Corner whose marriage to Sidney Paul took place later in the week. Games and contests had been arranged and prize winners were Mrs. J. R. Corner, Miss Bertha Paul, Mrs. Laurie Nicholson, Mrs. Hazel Davidson and Mrs. L. E. E. Hamilton.

The hostesses and Mrs. Elmes served refreshments from a lace covered table centred with a silver basket of pink and white flowers and tall white candles in silver holders. A pretty cake was ornamented with tiny bride and groom.

During the evening Miss Tupper presented the honoree with a pressure cooker from the assembled friends.

Thorpe-Nelson Wedding Double-Ring Ceremony

FRUITVALE, B.C., Sept. 13—Trinity Lutheran Church was the scene of a lovely afternoon Fall wedding when Evelyn, eldest daughter of Mr. and Mrs. Andrew Nelson of Fruitvale, became the bride of William R. Thorpe, son of Mr. and Mrs. A. W. Thorpe of Robson, in a double ring ceremony on Saturday, Sept. 9. Rev. A. Hamp officiated at the ceremony.

The church pews were decorated with white gladioli and white ribbon. Altar was banked with vases of white gladioli.

Entering to the strains of the wedding march played by Mrs. Melvin Campbell, on the arm of her father, the bride made a charming picture in her floor-length gown of white nylon net, fashioned with a self yoke edged in Belgian lace, the bouffant skirt falling into a train of matching lace. A lace coronet held her chapel illusion veil in place and she carried a bouquet of orchids and stephinites.

Miss Margaret Nelson, sister of the bride, was the maid of honor and chose a daffodil-yellow marquisette gown combined with taffeta. Another sister, Hazel, was bridesmaid and wore a turquoise dress of like material. The two sisters wore headdresses in tone with their frocks and carried colonial bouquets of gladioli.

The groom was attended by Jack Parris of Vancouver.

The ushers at the church were Walt Thorp and J. R. Session.

Following the ceremony, the reception was held on the spacious lawn at the bride's parents' home, with over 80 guests signing the guest book. This was presided over by Mrs. James Cullen. Assisting the happy couple in receiving their guests were their parents, Mrs. Nelson in a navy ensemble with grey accessories, while Mrs. Thorpe wore a soft grey gown with navy accessories.

The bride's table was centred with a three-tiered wedding cake, decorated and topped with a tiny vase of fresh pink roses. The cake was embedded in pink tulle and surrounding the base were split vases filled with pink roses.

Mrs. Irving Trembath and Mrs. Hans Foghdomschmitt presided at the tea urns, while Mrs. Atle Nelson cut the ices. Serviteurs were Miss Gene Nelson, Miss Beverley Nelson, Mrs. Pauline Kalusik, Mrs. A. Fricke, Mrs. F. Fricke, Miss Anna Hamberg.

Later the newlyweds left for an undisclosed destination for their honeymoon, the bride choosing a grey gabardine suit with navy accessories.

The groom is a graduate of UBC in Forestry, while the bride is a graduate of St. Paul's Hospital of Vancouver. The bride just recently returned from a four month trip to Norway, Sweden and England.

Banff, Calgary on Honeymoon Trip for Procter Newlyweds

A motor trip to Banff and Calgary is on the honeymoon itinerary of newly weds Mr. and Mrs. G. J. McMullin, who were married at Procter recently.

Mrs. McMullin is the former Betty Louise, daughter of Mr. and Mrs. N. Shkwarok of Procter, while the groom is Gilbert McMullin, son of Mr. and Mrs. J. McMullin.

Rev. Father J. Boyle officiated.

Entering the Sacred Heart Church on the arm of her father, the bride looked lovely in a floor-length white satin gown featuring a swetheart neckline and bishop sleeves. Her full length misty veil was held in place by a pearl-trimmed headdress while her bouquet was made up of cream roses.

Miss Helen Shkwarok, sister of the bride, was maid of honor while little Priscilla Bachynski, the bride's niece, was flower girl. Miss Shkwarok donned a pale blue taffeta gown with floral head wreath to match and carried a bouquet of carnations while Priscilla wore a dress of nile green taffeta and carried a basket of sweet peas. Graham McMullin, brother of the groom, was best man.

Following the ceremony a wedding breakfast was held. Pink and white streamers and pastel colored flowers decorated the breakfast table which was centred by a three-tiered wedding cake. A toast was proposed to the bride by Father Boyle. The groom responded.

For her going-away ensemble the bride wore a forest green suit with grey accessories and a corsage of roses.

Upon their return ,the couple will make their home in Procter.

News of the Day

RATES: 30c line, 40c line black face type; larger type rates on request. Minimum two lines. 10% discount for prompt payment.

Wanted—Small gas cook stove, also gas heater. Phone 1567.

Fresh popped pop-corn
WAIT'S

Men's bicycle for sale. Phone 777-R-1 or apply 718 Nelson Ave.

BINGO TOMORROW NIGHT
CATHOLIC HALL

MAC'S COFFEE AND MILK BAR
QUALITY ALL THE WAY

1949 CHEV. SEDAN.
124 HIGH ST. PHONE 66

Church of the Redeemer
Sunday School begins with Family Service, Sunday next at 11 A.M.

We now have a large selection of ferns, foliage plants and creepers.
COVENTRYS' FLOWER SHOP

DAVID NYSTROM
Experienced painter and paperhanger. Sample Book. Ph. 750-R.

We buy and sell used furniture antiques. HOME FURNITURE EXCHANGE. Phone 1560. 413 Hall St.

If BUTTERFIELD can't fix it, throw it away. Prompt service on watch work; fully guaranteed.

Bring that valuable timepiece to COLLINSON'S for reliable repairs at moderate prices.

SHAMROCK GRILL
TODAY'S SPECIAL
INDIVIDUAL CHICKEN PIE

Sew-Rite Tailors. Alterations and dressmaking. Norah Martin, Phone 1526. 550B Stanley St.

Laux Vello—Casien Paint—10 pastel colors—5 lb. box $1.35.
BURNS LUMBER CO.

Fresh popped pop-corn
WAIT'S

Church of the Redeemer
Family Service—Sunday
next at 11 A.M.

WATCH REPAIRING
IS A JOB FOR EXPERTS
Our Work assures your Satisfaction
H. H. SUTHERLAND
491 Baker Street

Cottage sets in green and gold to clear. Regular $3.95, Sale $2.35.
STERLING HOME FURNISHERS

Those improvements to your property—are they covered by insurance? If not, see BLACKWOOD AGENCY today.

SOROPTIMIST BRIDGE AND CANASTA, Silver Room, Hume Hotel. Friday Sept. 29 at 8 p.m. Admission 50c.

TONIGHT JOYMAKERS WHIST
Modern and old-time dance. Cards 8:15, dance 11:00. Regular prices, everybody welcome.

In stock again! Nox-all Moncide, sure death to mice. Easy to use, no muss, no bait, 25c package.
HIPPERSON'S

SUNSET SPECIAL
77 piece Pyrex dinner set
for only $9.95
Mc & Mc (NELSON) LTD.

THE CHILDREN'S SHOP
Bargain Counter Special — Boys' knee-length socks, substandards, with elastic turned down cuff, 39c pair.

A little chilly around the edges these mornings. A suit of warmer underwear is just the thing. Stanfield's and Penman's.
AT WADE'S

In case of trouble with your adding machine or typewriter calls us at "1." Fast and efficient service. D. W. McDerby "The Typewriter and Adding Machine Man," 554 Stanley Street, Nelson, B.C.

Fresh popped pop-corn
WAIT'S

NELSON-CRESTON
PROGRESSIVE-CONSERVATIVE
MEETING
Sept. 19th, Canadian Legion Hall 8 p.m. for selection of delegates to Vancouver convention.

Everything in coal, wood and oil heaters for Winter comfort. Brick lined Quebec and circulator coal heaters, circulator and Queen wood heaters, and Coleman oil heaters.
HIPPERSON'S

Nakusp Vicar Spends Active Day

NAKUSP, B.C., Sept. 13—Rev. T. Mitchell of St. Mark's Anglican Church suffered a very badly cut forefinger of the left hand Sunday morning when preparing wood for the cookstove. He drove himself in his car to the hospital and was attended by Dr. F. B. Maxfield. The deep cut necessitated 11 stitches.

After that the vicar drove his car to Burton where he conducted the morning service. From there he held an afternoon service at Arrow Park assisted by Mr. Harris. Rev Mitchell again took the evening service at St. Mark's Anglican Church, Nakusp, in the evening and on being asked how he was feeling he admitted to feeling rather tired Who wouldn't be?

BUY ON OUR BUDGET PLAN
10% DOWN
10 MONTHS TO PAY
Your $ $ $ Buy More at Freeman's
Freeman Furniture Co
PHONE 115 — NELSON, B.C.

THE "PICK OF THE RUN" OF THE WORLD'S FINEST SALMON IS LABELLED . .

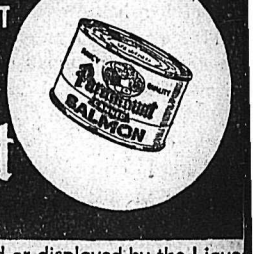

Paramount

This advertisement is not published or displayed by the Liquor Control Board or by the Government of British Columbia.

Phone 831 832 BRADLEY'S MEAT MARKET We Deliver Free

We Will Have
Fresh Dressed Small Turkeys
For Thanksgiving
PLACE YOUR ORDER EARLY

WEEKEND SPECIALS

★ CORNED BEEF Rolled Brisket; Lb. 59c
★ STEW BEEF And Kidney; Lb. 59c
★ VEAL ROASTS Shoulder; Lb. 55c
★ SLICED BACON Very Nice; ½ lb. 35c

Fined on Charge of Dangerous Driving Following Accident

Charged with dangerous driving, Edward Vulcano of Nelson was fined $15 in City Police Court Wednesday.

The charge followed an accident at the intersection of Vernon and Ward Streets Tuesday afternoon in which Mrs. Norman Beresford received minor injuries. A logging truck driven by Vulcano was said to have crashed into the car in which she was riding. The car was pushed 21 feet up Ward Street.

Mr. Vulcano pleaded not guilty to the charge before Police Magistrate William Brown and in his defence testified that he had slowed down and looked to his left and right and back before crossing the intersection. It was while he was looking back he crashed into the car, he said.

He was found guilty and fined $15.

New City Police Constable Sworn in

Constable Ivan C. Cutler has been sworn in as a member of the Nelson City Police force.

Constable Cutler succeeds Constable J. V. MacKill who resigned his post recently to take a game warden position at Invermere.

Australia's Government-owned railroads run on three different gauges—four feet, 8½ inches, five feet, three inches, and three feet, six inches.

Always the best... ...NOW 3 WAYS BETTER!

with New

1. Shines brighter than ever!
2. Shines longer than ever!
3. With less polishing!

S. C. JOHNSON & SON, LTD.
Brantford - Canada

Smart Looking Hats of fur felt and velvet, beautifully trimmed. Also long-lasting sheer Phantom Nylons — latest in style, best in quality.

SEE OUR WINDOW DISPLAY

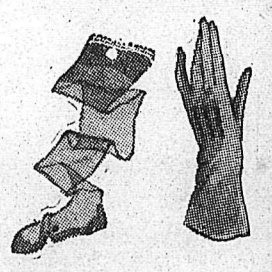

ADRIAN MILLINERY
259 BAKER ST. NELSON, B.C. PHONE 1346

Nelson Daily News

Established April 22, 1902

British Columbia's Most Interesting Newspaper

Published every morning except Sunday by the NEWS PUBLISHING COMPANY, LIMITED 66 Baker Street, Nelson, British Columbia

Authorized as Second Class Mail Post Office Department, Ottawa

MEMBER OF THE CANADIAN PRESS AND THE AUDIT BUREAU OF CIRCULATIONS

THURSDAY, SEPTEMBER 14, 1950

The Exhibition, a Showcase Of Our Products, Importance

Today the West Kootenay is on show. The talents, artistries and energies of her housewives, her students and her men, the bounties of her fields, the skills and products of her industries and the wealth of hills and forests—all these will be on display with the staging of the West Kootenay Agricultural and Industrial Exhibition.

Entry in this second year of the Exhibition's postwar revival is nearly double that of 1949. That fact is reflective, not only of the success of the event, but the immense development of this District—a growth that the Exhibition, as no other means could, will impress upon our visitors.

Pacific coast exhibitors have been attracted to the event for the first time. The Exhibition gives us an opportunity to view their B. C. products display; it gives an opportunity, as well, while their attention is focused on the Kootenay, to say: "Take a look at this District, regard its economy, its promise and its importance in the greatness of our Province."

We can drive the lesson of relationship home.

An Exhibition, such as this and the many others throughout the District in the last few weeks, is an event of many aspects. Importantly, it brinbs the rural and the urban dweller together, to converse, to share problems, to show their good works; and each to gain a new appreciation of the ways and worth of the other.

It illustrates how the man of the soil and the man of the city fits each into the pattern of their other's way of life by putting on show the products and results of their daily living.

Harvest-Time

One does not need a man-made calendar to know that Dog Days are over. Toward end of day, when grey-purple shadows slant from silos, fence posts and haystacks, a chilled edge on a freshening West wind reminds us we are on the downhill side of Summer.

The weather reminds The Ottawa Journal that this is the Green Corn Moon—according to Indian reckoning. It is a savory, zestful interlude of the year with apples redding on the bough, grapes turning purple above walls and fences, pears hanging heavy on drooping branches and golden pumpkins dotting the cornfield. There is a rich overtone of maturity and ripeness on the countryside, blended with a deepening feeling of harvest urgency now that dawns are brisk and nights are nearly ready to pepper shorn fields and mountainsides with grey-white frost.

To those who consider September the best and most rewarding of all months, this is a period to rejoice. The mellow gold of goldenrod and the blue hearts of asters lift to the glowing blue of ninth month sky; sumacs have lit their triangular candles and trees fling out scarlet pennants. Shaggy white clouds wander along overhead trails, and a thin purple haze begins to caress high ridges and low mountain shoulders. Flocks of birds swoop and swirl over the fields, and argumentative crows gather in raucus caucus.

The countryman on his hillside farm has plenty to do before hard frosts arrive, but takes time to see, smell, feel and hear the message that Nature is preparing. After the time of planting and cultivating comes the harvest, according to an ancient plan that ordain's year's rhythmic cycles. And when September steps over the threshold we know that here comes Fall.

LETTERS TO THE EDITOR

Letters may be published over a nom de plume, but the actual name of the writer must be given to the Editor as evidence of good faith. Anonymous letters go in the waste paper basket.

Nelson Has Link With Founders of Famed Milling Industry

To the Editor:

Sir—It will be very interesting to see all the woven articles and methods used in converting the raw wool to the finished products at the Exhibition.

It seems to be almost verging on romance to think of the days when the carding of wool and weaving of cloth was the serious livelihood of people living in cottages on the moors in Lancashire, England, over a century ago.

On the Lancashire moors lived a comely lass known as Jennie the Spinner, who was beloved and married to a quiet man known as John the Shepherd, and in one small cottage on the moor they raised a family of sons.

Day by day John tended the sheep, while Jenny kept the home fires burning, cooked the mutton stews and pies to feed her brood, carded and spun the wool which John sheared from the sheep, and wove it into cloth to make the little coats and everything else required in that tiny home; and they remembered the Sabbath Day, and kept it holy.

And today there stands a church with a clock in the steeple erected by her sons in memory of Jenny, the Spinner, on the site of their home where they were brought up. It is now surrounded by a forest of mill chimneys where hundreds of people are employed at mills known as the Fielden Mills, descendants of John the Shepherd and Jenny the Spinner. They are now all over the world, and they include Mrs. A. Dolphin and her children in Nelson.

MRS. ANNE DOLPHIN.

Nelson, B. C.

Press Comment

SPOKEN "ENGLISH"

A "horrible example" of "radio English" came over the air the other day at 1 p.m. "Thad," mumbled a flat voice, "wuz the nooz furm the Unterria noozrum uv the CBC."

"Thad" is common mid-Ontario for "that". "Wuz" is also prevalent, though not proper. But there is no excusing "furm" for "from", or calling this Banner Province Unterria. Perhaps the CBC personnel department should do a bit of checking in its newscast section.

—Brantford Expositor.

NATIVE PEOPLES

Before Canada throws stones at other countries with native populations, it must remember its own two native groups—Indians and Eskimos. Much more is being done for them nowadays, and it is satisfying to read that the death rate from tuberculosis among Canadian Indians has been cut in half in the past two years.—St. Catharines Standard.

Your Horoscope

Good fortune and happiness ought to be easy for you this year because of help received from valuable business contacts and good advice. A child born today will go far in life through travel and a fortunate, successful marriage.

It's Been Said

An injury graves itself in metal, but a benefit writes itself in water.—Jean Bertaut.

? Questions ? ANSWERS

Open to any reader. Names of persons asking questions will not be published. There is no charge for this service. Questions WILL NOT BE ANSWERED BY MAIL except where there is obvious necessity for privacy.

F. F., Nelson—To settle an argument, who said the following words as he was dying: "So little done, so much to do"?

Cecil Rhodes.

Junior, Trail—What do people mean when they speak of a third lung? Has anyone ever had a third lung?

Nothing is beyond the bounds of possibility, and a third lung may be included, but we do not know of anyone who was born so equipped. The expression "third lung" usually means the skin because as much waste matter, if not more, is discharged from the skin as from the lungs.

Smoker, Nelson—Is it known when cigarettes were first commonly used?

More or less—at any rate, the earliest reference to cigarettes occurred in 1842-43. They did not become popular until about 1870.

Looking Backwards

10 YEARS AGO

From The Daily News of Sept. 14, 1940

Nelson building permit applications soared upward in the second week of September, reaching a total of $13,655, compared with $275 in the first week. Total for the first half of the month reached $13,930.

E. Archambault was elected President of the Nelson Catholic Youth Organization when the C.Y.O. held its first Fall meeting Thursday night. Miss Agnes Stewart was elected Secretary, and B. Vecchio Treasurer.

25 YEARS AGO

From The Daily News of Sept. 14, 1925

Thirteen Nelson birds were sent over to Cranbrook for entry in the poultry section at the Cranbrook Fair, which takes place today and tomorrow. Albert Wallach entered nine Black Minorcas, and W. J. Richards entered four White Leghorns.

The mercury climbed to 81 yesterday, in a fair and cloudless day which ended in thunder and a slight rain shower last night between 7 and 8 o'clock.

Miss Rose Watts, R.N., of Kootenay Lake General Hospital left yesterday to take up her duties at the Moscow, Idaho, hospital.

40 YEARS AGO

From The Daily News of Sept. 14, 1910

W. J. Murphy has received the contract for painting the Grand Central Hotel, and work has already been commenced in a light shade of green, with light brown trimmings.

R. A. Bronson, station agent at West Robson, reports that one day this week he shot four grouse from the station door.

Ted Williams Is Underpaid

This year Ted Williams, the Red Sox slugger, signed the highest salaried contract in baseball history—for an estimated $125,000 a year.

Officials of the Foundation for Economic Education of New York recently revealed the impact of inflation in terms of brother Williams' paycheck. For comparison purposes, they have used Babe Ruth's salary of $80,000 in 1930 and 1931.

Although Ruth's salary was $45,000 less, his take-home pay in 1931 was more than Williams' will be this year. After Federal income taxes, Ruth had $68,535 left. After taxes Williams will have only $62,028. Williams will lose a great deal more indirectly through new sales and excise taxes.

Take-home pay will buy much less today. Inflation has shrunk the buying power of the dollar since 1931 to such an extent that Williams' real take-home pay ends up only a little over half of Ruth's, 57 per cent, to be exact. Thus, a man who makes 50 per cent more than a 1931 salary ends up able to purchase only 57 per cent as the man in 1931.

If Ted Williams were to have as much buying power in 1950 as Babe Ruth had in 1931, he would have to be paid a minimum of $327,451.

Williams is a fisherman. Every Winter he goes off by himself to some quiet spot to fish and forget it all. Unfortunately, his followers must remain at home and face these facts, without benefit of a leaping trout to divert them from the unpleasant reality of diminishing buying power.—Spokesman-Review.

The Open Gate

—Conrad in The Denver Post.

Australian Desert Flooded Two Years in Succession

MELBOURNE, Sept. 13 (Reuters)—The "dead heart" of Australia is beating for the first time known to white men. It has come to life—probably for a few months at the most—through a transfusion on a gigantic scale.

An inland sea has been created in a region which, ever since it has been known to white settlement, has been dry and sterile. Abundant bird and vegetable life has come to a tract which normally is as lifeless as the Sahara.

Depressions covering tens of thousands of square miles, expanses of sand, clay and salt, are a feature of the Northern part of South Australia. All are below sea level.

To the stretches (on the map) lead rivers like the Cooper, Finke, and Warburton, mere courtesy titles. Their normal condition is a dry, sandy course snaking from the Western Queensland mountains, over hundreds of miles of desert, towards the central Australian depression. Rarely, and then only after heavy rain, do they carry more than isolated water holes.

Yet in two successive years the near-miracle has happened. Phenomenal rains in Western Queensland and New South Wales have sent great volumes of flood water down the once-dry watercourses.

The flood waters have cut the stock route down which tens of thousands of cattle travel from Queensland station to be placed on the railway for the Adelaide market. Pastoral homesteads have been cut off from the outside world for weeks.

Unfortunately the waters will be almost wasted.

The heavy rain in the region has produced rank growth of Mitchell grass which could fatten 10 times the few thousand cattle in stations near Lake Eyre.

But in a region in which evaporation rises to 100 inches a year, the water will be sucked up voraciously; driven hard by the wind, it will be soaked up by the sand of the lake margins. Probably in a few months all that will be left will be an expanse of brine. Another few months and that too, will have gone.

Great Natural Resources Not Only Cause of N. America's Prosperity

By FORBES RHUDE
Canadian Press Business Editor

BANFF, Alta., Sept. 13 (CP) — If you want to have things you have to produce them.

This theme was banged out by Roy W. Gifford of Detroit in a session of Canada's trading position at today's session of the annual meeting of the Canadian Chamber of Commerce.

Said Mr. Gifford:

"The standard of living of Canada and the United States is the highest in the world. Why is this so? You may think it is due to our great natural resources. I don't think that is the correct answer:

"England and Western Europe have had full access to the world's raw materials and before the war their costs were about 20 per cent lower than those of industrial Canada and the United States.

"Wealth cannot be produced by legislation: rather, it is the result of high productivity, on our farms and in our factories. Unless the rest of the world can increase its productivity, our problems and theirs will multiply.

"Our very greatness in productivity may be our undoing unless by some means the rest of the world can be assisted in improving their own productivity and wealthy production. A higher living standard would be the greatest single factor in stopping the spread of Communism."

ANGLO-CANADIAN TRADE

C. Gordon Cockshutt of Brantford, Ont., dealt with Anglo-Canadian trade. He is chairman of the Canadian section, Anglo-Canadian Trade Committee and of the Canadian section of the Canada-United States Committee, and a Past President of the Canadian Chamber.

He reported progress in the Anglo-Canadian situation, on which he reported, but he added:

"We Canadians believe that the United Kingdom has perhaps been too restrictive and arbitrary in setting quotas and in cancelling long-standing trade arrangements between our two countries.

"The efforts of the Anglo-Canadian Trade Committee have been directed toward breaking down these trade restrictions and in working toward freer trade, primaril yin agricultural products.

"Unquestionably, defence mobilization will curtail the amount of British products available in Canadian markets, and in the days to come various forms of mutual aid will maintain the United Kingdom dollar position.

"It seems inevitable that the English-speaking world will eventually co-ordinate their production and consumption, that their living standards will be comparable and that in this closely-knit world artificial restrictions must be eliminated."

Urges Futures Market in Gold

OTTAWA, Sept. 12 (CP)—Rodney Adamson (PC-York West) urged today in the Commons that the Government establish a futures market in gold as a means of curbing inflation.

C.C.C. President Well-Known in Vancouver

BANFF, Alta., Sept. 13 (CP) — Francis G. Winspear of Edmonton was elected President of the Canadian Chamber of Commerce today, succeeding Robert A. Bryce of Toronto.

Among Provincial Directors are: British Columbia—Thomas Bradwood, Vancouver, Vice-President; J. L. Palethorpe, Penticton, and Thomas Robertson, Chilliwack.

V. I. HOME

The new President is senior partner of the chartered accounting firm of Winspear, Hamilton, Anderson and Company in Edmonton, Calgary, Vancouver and Dawson Creek, B.C. He is President or an official of several Western industrial firms and a director of the Bank of Toronto and Toronto General Trust Company.

He spends considerable time in Vancouver and is a part-time resident of Ardmore, near Sidney, on Vancouver Island. He was born in Birmingham, England, in 1903, and was brought up in Calgary. He is professor emeritus of accounting at the University of Alberta.

W. A. C. Bennett Hits Out at Coalition

VICTORIA, B.C., Sept. 12 (CP)—Charges that the British Columbia Coalition government has become "arrogant" were made here last night by W. A. C. Bennett, Conservative-Coalition member of the Legislature for South Okanagan.

He told a meeting of the Greater Victoria Federal Progressive Conservative Association that the Coalition government has "slipped more in the last 15 months than in the previous nine years."

He said Conservatives of B.C. today face the danger of disappearing like the Liberals in England if the split vote system is continued. He advocated the single transferable vote as the proper method of permitting voters to decide on the government or on a "good opposition."

Political observers saw Mr. Bennett's speech as his keynote for the October party convention in Vancouver. It has been reported that he will oppose Hon. Herbert Anscomb, provincial leader, for the party leadership.

B. C. Prepares for $12,000,000 Order

VANCOUVER, Sept. 13 (CP) — The Vancouver Sun in a newspage story today says that new warship contracts to the value of $12,000,000 are expected to be placed by Ottawa with British Columbia yards within the next week or 10 days.

Presently contracted for on the old building program are an $8,000,000 sub-chaser escort vessel and a $1,000,000 "husn-hush" minesweeper. The former job now is in the hands of Burrard Dry Dock Ltd., North Vancouver, while the latter is building at the Victoria Machinery Depot.

"Shipping men expect to see Ottawa double this schedule by ordering B. C. to build one more of each," said the Sun.

Underwater Mystery Tows Fishing Boats

PORTLAND, Me., Sept. 12 (AP)—Crew members of two Portland fishing draggers today told a strange story of being towed helplessly at sea by an unseen underwater object off Brier Island, N.S.

The 110-foot Cherokee and the 86-foot Evzone docked here to replace $3000 worth of nets and other gear lost in their separate adventures 180 miles East of Portland last Wednesday night.

"It was a nightmare and we all were scared to death," said Arthur W. Jordon, Cherokee skipper and unofficial spokesman for the 15 men aboard the two vessels.

Jordon and his brother, Thomas, skipper of the Evzone said they are convinced that their nets and heavy cables hooked on to a submarine. They said the Coast Guard has informed them that no American subs were in the area Wednesday.

Denounces L.P.P. On Korean Stand

Leading member of the Labor Progressive Party for 20 years, T. G. McManus, has renounced his affiliation with the party and his secretaryship of the Canadian Seamen's Union which he led through years of bitter strikes. Reason for quiting the party and union, he said, was their support of the Communist role in Korea.

—Central Press Canadian

Canadian Pacific

WHITE EMPRESS

SAILINGS to EUROPE

For service, comfort and courtesy . . . pick a ship from the White Empress Fleet! Enjoy a holiday-week at sea on a stately Empress. Canadian Pacific 'hospitality at sea' adds zest to your trip.

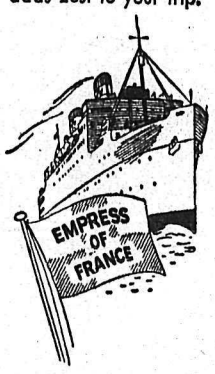

From Montreal and Quebec

EMPRESS OF CANADA
Oct. 6 & 27, Nov. 17

EMPRESS OF FRANCE
Sept. 29, Oct. 20, Nov. 10

FIRST CLASS **$253 up** TOURIST **$167 up**

From Quebec

EMPRESS OF SCOTLAND
Sept. 22, Oct. 13, Nov. 3 & 24

FIRST CLASS **$271 up** TOURIST **$172 up**

Famous Canadian Pacific service is also yours on the passenger-carrying freighters, *Beaverford* and *Beaverburn*. Sailings approximately twice monthly. Dates on request. First Class $242.

Assistance with passports and full information from your own travel agent or

E. HOSPES,
Steamship General Passenger Agent,
Canadian Pacific Station, Vancouver.

Canadian Pacific

This advertisement is not published or displayed by the Liquor Control Board or by the Government of British Columbia.

They'll Do It Every Time

Registered U. S. Patent Office

By Jimmy Hatlo

Today's Bible Thought

That is a glorious destiny that staggers the imagination. Even in the Psalms we have a hint of this, I have said ye are gods!—Beloved, now are we the sons of God, and it doth not yet appear what we shall be; but we know that when he shall appear, we shall be like him.—1 John 3:2.

Aunt Het

Cousin Henry's dignity licks him. The one that wins an argument in public is the one that cares least what kind of scene she makes.

PHONE 144 FOR CLASSIFIED

SPORTS

Lamotta Knocks Out Dauthuille in 15th

By JACK HAND

DETROIT, Sept. 13 (AP)—Squat Jake Lamotta dramatically saved his world middleweight title from a long trip to France by coming from behind tonight in the final 13 seconds to knock out Laurent Dauthuille in 2:47 of the 15th round.

While a crowd of 11,424 that paid $71,694 to enter the Olympia Stadium was ready to crown a new champ, the brawler from New York's teeming Bronx smashed the over-confident Frenchman to the canvas with a flurry of blows.

The cards of all three officials showed Dauthuille, a vastly underrated 11 to 5 underdog, ahead before the stunning ending. The Associated Press score card showed the Frenchman out front 8-6 going into the 15th.

Staggering around the ring in the well-known Lamotta style, pretending to be hurt worse than he really was, durable Jake stunned the weary Parisian with a wild flurry in the closing seconds. Unable to take the punishment, Dauthuille toppled halfway through the ropes and tumbled to the floor.

Dauthuille tried to scrape his carcass off the mat at the count of nine. He was almost up at 10, but the referee, who had warned Lamotta repeatedly to step up the action, ruled that the bout was over.

Referee Handler had Dauthuille leading 72-68. Judge Joe Lenahan had the Frenchman out front 74-66 and judge Jack Aspery had it 73-67. Under Michigan rules, the point system is scored with 10 points split between the contestants in each round.

BADLY MARRED

Both battlers were well marred at the finish. The champ barely was able to squint through the narrow split that remained of his swollen and cut left eye. Blood dripped from the Frenchman's face through many small cuts through the scrap.

You wouldn't have given a nickel for Jake's chances as his seconds hollered a warning "last minute." Suddenly he became the brawling mauler of old—not the slow and loggy workman he had been most of the night.

It was a bitter disappointment for Dauthuille to see the world title slip through his fingers just as he was about to be crowned. He came close—but not quite—to returning the crown to France that Lamotta won from the late Marcel Cerdan here 15 months ago.

Lamotta, elated by his dramatic victory, said he had been waiting all 15 rounds for the Frenchman to drop his guard.

"When he dropped his hands in my corner," said Jake, "I knew I had him. I hurt my right thumb about the fourth or fifth round, not bad, but you know, bad enough. I thought my left jab would be enough.

"My handlers kept telling me I was behind in the 12th. But I just told them, 'You're full of bologna.'"

Asked if he was as groggy as he appeared in the 12th and 13th the champ said, "Naw, I was just playing possum."

Dauthuille, dejected and crying in his dressing room, kept repeating, "I thought I had him for sure but I guess I got a little bit careless."

HANDLERS DIFFER

There seemed to be a disagreement among the Frenchman's handlers as to whether the challenger had fought wisely in the final round. A heated argument developed between Manager Andre Barraut and rTainer Hymie Blaustein over strategy.

Blaustein said: "He was out in front on points and I think he shouldn't have taken any chances."

Barraut retaliated: "My boy is a fighter and he was going to swap punches with Jake all the way. If Lamotta is a sportsman he'll give Laurent a return bout very soon."

There was a return-bout contract within 60 days if Dauthuille won. However, Lamotta is bound by the National Boxing Association ruling to go through with a signed contract to fight welterweight champion Sugar Ray Robinson at the Chicago Stadium in February.

At the morning weigh-in, Dauthuille needed two trips to the scales to make the 160-pound limit.

King Beats Mell

TORONTO, Sept. 13 (CP)—Arthur King, 140, of Toronto tonight scored a unanimous decision over Gus (Pell) Mell, 148, of Montreal in the 10-round main event of a fight card at Maple Leaf Gardens.

TIGERS DOWN SENATORS 6-1

Await Three-Game Series With Yanks Starting Today

By STEVE ROBERTSON
Canadian Press Staff Writer

Detroit Tigers clung grimly to their half-game lead in the American League pennant race Wednesday as they cashed in on 10 hits and a couple of breaks to whip Washington Senators 6-1.

Detroit then cleared the decks to await today's invasion by the second-place New York Yankees who will play an all-important three-game series in Detroit.

The Yankees overwhelmed Cleveland Indians 10-3 to keep pace in the sizzling pennant drive.

Detroit had trouble getting a sustained offensive under way as eight men were left stranded during the game, a nip-and-tuck affair until the eighth inning.

The Senators blew sky high in that inning as they erred on the base paths and afield to help the Tigers win their 13th decision in 22 games with the Washington club.

Washington went into the eighth on the short end of a 3-0 score but drove Freddie Hutchinson from the box with three straight singles to open the inning.

Washington fell apart defensively in the eighth as Sam Dente messed up Gray's grounder which should have been the third out.

BERRA HOMERS

In the Yankees-Indians game, Yogi Berra hit his 22nd home run of the year in the third inning, came up with vital singles in the first and sixth and smashed the ball of Al Rosen's glove in the fourth to score Johnny Hopp.

Luke Easter, hero of Tuesday night's thriller when his three-run ninth-inning homer with two out brought victory to Cleveland 8-7, lashed another terrific blow yesterday. His homer in the sixth — this time with the bases empty—landed just six feet short of the 463-foot marker on the bleacher wall in the deepest right-centrefield portion of the huge Municipal Stadium.

RUINS CHANCES

It was his 25th of the year, and the third of the two-game series, the last meeting of the season between the two teams.

In a day National League game, one of the shortest, flukiest, wettest home runs ever hit in any ball park deprived Sal Maglie of a large helping of pitching immortality.

The Giants' righthander was only five putouts from shattering Carl Hubbell's National League record of 46 1-3 consecutive scoreless innings. Then Gus Bell, Pittsburgh outfielder, plunked the sodden pellet against the screen bordering the right field foul line at New York's Polo Grounds, 257 feet from home plate.

The homer accounted for the only Pirate run in the opener of a doubleheader which New York won 3-1. The game was called because of rain after seven innings. The nightcap also was washed out.

Had the ball hit two feet to the right, it would have been a foul ball. A foot lower and it would have struck the wall and been held to a single. But it hit the narrow screen which is placed there to assist the umpires in telling foul balls from fair and fell back at the feet of Don Mueller, the Giant's rightfielder.

In a night game at Boston, Lefty Warren Spahn chalked up his 19th pitching victory of the season with a four-hit 5-2 decision over Chicago Cubs to protect the Braves' third-place National League ranking from the hard-driving New York Giants.

At St. Louis, Ken Wood's ninth-inning home run put the Browns across for a 4-3 victory over Philadelphia Athletics — their seventh victory in a string. The A's tied it with two runs in their part of the ninth, but Wood, leading off, parked Carl Shibe's first pitch and Shibe was charged with the loss.

GET SECOND BASEMAN

BOSTON, Sept. 13 (AP)—Boston Braves today acquired second baseman Emil Verban on waivers from Chicago Cubs.

39 To Try Out For Canadiens

MONTREAL, Sept. 13 (CP)—Montreal Canadiens announced today that 39 players have been ordered to report for hockey training camp sessions opening next Monday at the Montreal Forum.

This is the greatest number reporting in five seasons. Last year, when the club trained at St. Hyacinthe, coach Dick Irvin had slightly more than 30 players.

The 39 probably will be added to because coach King Clancy of Cincinnati Mohawks, an affiliate, is likely to have some of his better prospects perform so Irvin can get a line on them.

The group already listed for the camp includes four goaltenders, 11 defencemen and 24 forwards.

Back from former Canadien teams will be Butch Bouchard, Floyd Curry, Gilles Dube, Norman Dussault, Leo Gravelle, Glen Harmon, Doug Harvey, Bert Hirschfeld, Elmer Lach, Hal Laycoe, Jacques Locas, Calum MacKay, Gerry McNeil, Ken Mosdell, Ken Reardon, Billy Reay, Maurice Richard and Howie Riopelle.

Among the absentees are goalie Bill Durnan and defenceman Roger Leger. Durnan has retired and is ticketed for the coaching job with Ottawa Senators of the Quebec Senior Hockey League. Leger will head for Victoria, B.C., to coach Lester Patrick's Pacific Coast League club.

Ken Reardon's status is doubtful. He is reported still not recovered from a shoulder injury suffered last season but will work out until the injury condition is further determined.

Gerry McNeil, who came up from Cincinnati of the American Hockey League last season to relieve the injured Durnan, is No. 1 man for the goaltending job. His opposition will come from Gordie Bell, with Buffalo and Louisville of the AHL last season; Jacques Plante, with the QSHL Montreal Royals last year, and Jack Donlevy, with Halifax seniors last season.

Among the younger defencemen, Bud McPherson from Cincinnati and Tom Johnson from Buffalo are believed sure to catch regular jobs with the National Hockey League club.

There are many new forward prospects, including Frank King and Vern Kaiser, acquired since last season from the AHL. King was Cleveland property with the Minneapolis club and before that with Brandon Wheat Kings two seasons ago. Kaiser was with Springfield. Rookie forwards include Reggie Abbott of the Brandon Wheat Kings.

Only two players so far have actually been signed to new contracts—centres Elmer Lach and Billy Reay.

Hunting Season Opens Friday

Hunters Friday will be able to try their luck at bagging game as hunting season opens on caribou, deer, moose, wapiti (elk), and migratory game birds.

Regulations for the 1950-51 hunting season, released by the B.C. Game Branch and game and bag regulations for the Eastern district follow:

CARIBOU

Bulls only, over one year of age. May be hunted South of the main CPR line and in the Revelstoke Electoral District from Sept. 15 to Oct. 31. Bag limit of one only.

DEER

Bucks only, over one year of age. Open season from Sept. 15 to Nov. 30, except White-tail deer in the North and South Okanagan Electoral District.

Bag limit in the Columbia, Fernie, Cranbrook, Kaslo-Slocan, Nelson-Creston, Rossland-Trail and Grand Forks-Greengood Electoral Districts, two deer, while throughout the remainder of the Eastern District the bag limit will be one.

MOOSE

Bulls only, over one year of age, in the Fernie and Columbia Electoral Districts from Sept. 15 to Oct. 31. Limit will be a combination of one wapiti (elk) and one moose, or one wapiti.

WAPITI (ELK)

Open season in the Fernie and Columbia Electoral Districts from Sept. 15 to Nov. 30. In the Nelson-Creston Electoral District South of Lockhart Creek and East of Kootenay Lake and River, from Sept. 15 to Nov. 30.

MIGRATORY GAME BIRDS

Ducks (except Wood and Eider ducks), coots and geese, in the Columbia, Fernie, Cranbrook, Nelson-Creston, Kaslo-Slocan and Rossland-Trail Electoral Districts, from Sept. 15 to Nov. 13.

Wilson's snipe—In the Columbia, Cranbrook, Fernie, Nelson-Creston, Kaslo-Slocan, Rossland-Trail Electoral Districts from Sept. 15 to Oct. 15.

Baseball Scores

NATIONAL

Chicago	001 001 000—2	4	2
Boston	000 320 00x—5	10	2

Minner, Klippstein (5), Vandermeer (5) and Owen; Spahn and Salkeld.

First:

Pittsburgh	000 000 1—1	4	0
New York	000 021 0—3	4	0

(7 innings—rain.)

Law and McCullough; Maglie and Westrum.

(Second, postponed, rain.)

AMERICAN

Washington	000 000 010—1	8	3
Detroit	010 200 03x—6	10	0

Kuzava, Haynes (8) and Grasso, Evans (5); Hutchinson, Grey (8) and Ginsberg.

New York	301 411 000—10	10	1
Cleveland	000 101 100— 3	8	3

Lopat, Ford (8) and Berra; Lemon, Flores (4), Pieretti (6), Rozek (8) and Hegan.

Philadelphia	000 000 102—3	10	0
St. Louis	110 000 011—4	5	0

Brissie, Scheib (9) and Tipton; Garver and Lollar.

AMERICAN ASSOCIATION PLAYOFF

St. Paul 3, Indianapolis 4.

(Indianapolis leads best-of-seven semi-final series 2-0.)

Strikes 'n' Spares

R. Browne of the Waterer team in the Senior Ladies bowling league rolled her way to the opening high single score of the new bowling season on the alleys Monday night. The kegler tipped the pins for a high 281 in the second frame of play. Dot Waterer, Captain of the team, also showed up well with her high aggregate of 676. All the bowling honors went to the Waterer quintette for they also captured the high team score of the evening with 2541 points.

Scores follow.

A. McGinn 398, K. Clinton 426, A. Skilton 455, H. Storey 419, J. Gentles 541—2239.

J. Harvey 360, L. Spiers 500, R. Browne 630, J. Abrossimo 375, D. Waterer 676—2541.

K. Zabawa 302, C. Eberle 306, P. Farenholtz 605, Sis McGinn 518, M. Derbyshire 492—2223.

V. Allen 447, M. Batley 370, M. Bringsli 427, N. Byres 457, M. Irvine 495—2196.

P. Collinson 443, C. Arnsdorf 416, C. Brown 421, J. Butler 428, L. Koehle 445—2153.

M. Ross 534, G. Culley 572, B. Clark 516, M. Parker 397, B. Moore 466—2485.

G. Procter 566, A. Barefoot 520, F. Parker 515, G. Schneider 446, G. McLean 366—2413

W. Stern 508, M. Peck 405, F. Porteous 457, I. Locatelli 404—1962.

F. Boyce 328, Z. Schneider 406, F. Gill 472, F. Boychuck 431, M. Peters 398—2035.

J. Porteous 350, R. Kuntz 433, M. Paterson 473, F. May 457, C. Stewart 547—2260.

H. Morris 415, E. Kennedy 592, Low Score 322, V. Pratt 499, D. Chursinow 498—2326.

L. Clare 396, I. Nadeau 386, S. Augustine 460, P. Gentles 471, A. Kuhn 468—2181.

Zenkeys Win Sportsmanship Trophy In Cranbrook Softball League

CRANBROOK, B.C., Sept. 13—Zenkeys are initial winners of a new trophy put up by the Cranbrook Softball League as a memorial to one of its best all-round sportsmen, Donald Laurie, who died following an accident early in September. The trophy, to be known as the Don Laurie Memorial, will go to the team in the city league ending the schedule in top position. Keith De Armand presented the trophy on behalf of the league to Joe Sherbo as sponsor of the Zenkeys at the annual dinner and dance for all players and their partners.

A brief business meeting reelected Ed Swanson as league president, Keith DeArmand as vice-president, and Nancy Miles as secretary-treasurer. Profit for the four months of operation was $430.20 with receipts of $1247.70 from collections at games and net proceeds from two exhibition games. Cost of operation was $817.50 with 10 dozen balls at $257.50 and $150 for jackets for playoff winners.

In other presentations Mitchell Hardware received the Parks trophy as playoff champions, and Tommy Dooling of Zenkeys received the most valuable player trophy from its donor, D. W. Blackett. The league also presented Harold Beattie, official scorer and statistician; James Sharkey and A. A. Bouchard, umpires, and Angelo Fantuz, hat-passer at all games, with gifts of appreciation. Top batter for the year was announced as Joe Downey of Byng, and top pitcher was Tommy Dooling.

The turkey dinner in the Memorial Arena for about 175 guests was prepared and served by the Canadian Daughters League, and music for dancing followed.

Pennant Races

By The Associated Press

NATIONAL LEAGUE

	W.	L.	Pct.	G.B.	G.L.
Phil'phia	84	53	.610	.....	18
Brooklyn	74	57	.565	6½	23
Boston	74	59	.556	7½	21
New York	74	60	.552	8	20

Remaining games:

Philadelphia — home (9): Brooklyn 2, St. Louis 1, Cincinnati 3, Pittsburgh 1, Chicago 2. Away (9): Boston 3, New York 4.

Brooklyn—At home (21): Boston 6, New York 3, Philadelphia 2, Cincinnati 2, St. Louis 2, Chicago 2, Pittsburgh 4. Away (2): Philadelphia 2.

Boston—At home (12): Philadelphia 2, Chicago 1, Pittsburgh 2, Cincinnati 2, St. Louis 3, New York 2. Away (9): Brooklyn 6, New York 2, Philadelphia 1.

New York—At home (16): Boston 2, Brooklyn 1, Pittsburgh 2, Chicago 2, St. Louis 2, Cincinnati 3, Philadelphia 4. Away (4): Boston 2, Brooklyn 2.

AMERICAN LEAGUE

	W.	L.	Pct.	G.B.	G.L.
Detroit	87	49	.640	.....	18
New York	87	50	.635	½	17
Boston	86	51	.628	1½	17
Cleveland	81	55	.579	8	14

Remaining games:

New York—At home (6): Washington 4, Boston 2. Away (11): Boston 2, Detroit 3, St. Louis 2, Chicago 2, Philadelphia 2.

Detroit—At home (15): St. Louis 4, Cleveland 3, New York 3, Boston 2, Philadelphia 3. Away (3): Cleveland 3.

Boston—At home (6): New York 2, Washington 4. Away (11): Philadelphia 2, St. Louis 3, Detroit 2, Cleveland 2, New York 2.

Cleveland—At home (11): Washington 3, Philadelphia 1, Boston 2, Detroit 3, Chicago 2. Away (3): Detroit 3.

Kimberley Snatches Second Game in Softball Playoffs

CRANBROOK, B.C., Sept. 13—Jack Corbett's sixth inning home run for Kimberley Union tonight broke a 1-1 tie to end in a 3-2 win over Cranbrook Mitchells in intercity softball playoffs at Kimberley. The win was Kimberley's second in the best-of-five series.

Hits were even at five year on Union's Doc Livingstone and Mitchells' Ed Swanson, who whiffed eight to Livingstone's seven.

Cranbrook had the tieing run on second in Alec Yadernuk with two down when Carton struck out to retire the side.

Third game is in Cranbrook on Thursday, and fourth if necessary in Kimberley Friday.

Toronto Entry Wins Canadian Derby

WINNIPEG, Sept. 13 (CP)—Sir Strome, Toronto-owned entry, today won the 21st running of the Canadian Derby here.

The three-year-old chestnut, from Joe Holbeck's Double Blue stable, won the $5000 Western Canada race classic by eight lengths.

Sir J. R., owned by Dr. E. G. Kemp of Vancouver, was second. Storm Bell, owned by F. M. (Tiny) Holden of Midnapore, Alta., was third.

The race was marred by a spill. Onwitch, owned by E. T. Myers of Rosetown, Sask., and one of the leading contenders for the biggest purse in Western Canada racing, fell in front of the Polo Park grandstand on the first time round. Jockey Tony Licata was taken to hospital. Onwitch was leading the five-horse field at the time. Storm Bell was forced to sidestep the fallen horse.

Time for the 1¼-mile run over a muddy track was 2:54, far short of the best time for the derby distance set in 1947 when Sir Berril romped in at 2:07.

Sir Strome, the favorite, paid $3.05, $2.60 and $2.10.

Ladies Trophies To Be Vied For on Weekend

The ladies's club championship and the Blanche Pollard trophy event will be played at the Nelson Golf and Country Club Sept. 16 and 17 with finals on the 23rd and 24th.

Players with handicaps of 29 and under enter the club championship and those of 30 or over enter the Blanche Pollard trophy event. No qualifying rounds are necessary.

The Ruth Armstrong-Rose Bowl trophy is held by Mrs. L. S. Bradley while Mrs. H. E. Patterson holds the Blanche Pollard trophy.

Dates for World Series for Today

CINCINNATI, Sept. 13 (AP)—Dates for the World Series will be set here tomorrow.

Participating will be Commissioner A. B. Chandler, the presidents of the National and American Leagues, and representatives of the first division teams in each circuit.

The pennant races are so close that the fourth-place clubs have a mathematical chance to win, thus making it uncertain which teams will play in the big series.

Chandler has invited Detroit, New York, Boston and Cleveland of the American League, and Philadelphia, Brooklyn, Boston and New York of the National League.

The series probably will begin in the National League winner's park Oct. 3. The first two games will be played there, then, following a day off for travel, the next three contests will take place in the park of the American League champion.

A tie for the National League pennant would delay the start of the series, however.

That league's rules provide for a three-game play-off series.

There would be no delay caused by a tie in the American League, for it plays only one extra game to settle a tie for its championship.

The season will end Sunday, Oct. 1, in each league, leaving Monday open for travel to the scene of the opening game of the Fall classic.

Have't YOU Been Missing Something ?

Mellow . . . Mature . . . Full-bodied

H50-6

This advertisement is not published or displayed by the Liquor Control Board or by the Government of British Columbia

Let 'er Rip!

Whatever the Weather Storm King* Roll Roofing Holds it Off

Summer or winter—rugged Barrett "STORM KING" Roll Roofing takes the weather in its stride. Easy to apply, once on—it stays put! A 19" overlap provides complete double coverage with no nails exposed. You seal it with Barrett S.I.S.* Roofing Cement, a *cold* cement, that fuses the sheets together. It takes a powerful lot of weather to ruffle this Barrett* Roof!

Ask about Barrett* Roll Roofings at your Barrett dealer's. He has a wide variety of styles and colours to choose from.

NEW ROOFS for homes cost less than you'd guess! Ask about Barrett* Asphalt Shingles with their whole new range of colour styles.

INSULATE your home and barns with Barrett* Rock Wool. Available in Batts, Blankets and Granulated "blown-in" forms.

STOP RUST with Everjet* Paint. For any exposed metal. Dries fast to a hard, black, glossy surface that seals out the weather.

STOP WOOD ROT with Carbosota* Creosote Oil. Protects fence posts, building foundations, timber—above or below ground.

Your Barrett dealer sells Protection *Plus*

He stocks a complete line of roofing, insulation and weatherproofing materials. He's got what it takes to stop almost any weather. Whether your problem is leakage, seepage, rust or rot—see your Barrett dealer first!

Barrett

THE BARRETT COMPANY, LIMITED
Montreal • Toronto • Winnipeg • Vancouver
*Reg'd. Trade Mark

Consult These Barrett Dealers

HIPPERSON HARDWARE COMPANY LIMITED
395 Baker St. Phone 497

NELSON MACHINERY EQUIPMENT COMPANY
214 Hall St. Phone 18

T. H. WATERS COMPANY LIMITED
101 Hall St. Phone 156

NELSON LUMBER COMPANY LIMITED
Fruitvale, B. C.

Give Him SOLID Nourishment with GRO-PUP CUBES!

Feed your dog as fine kennels do with Gro-Pup. Bite-size, crunchy—helps keep teeth clean, gums firm! And Gro-Pup is *solid* food (not 70% water like most canned dog foods). In 2-lb. and 25-lb. sizes.

Also in meal form 2, 5, 25-lb. sizes.

Every vitamin and mineral dogs are known to need in GRO-PUP!

Made by Kellogg's in London, Ontario

Why is SATIN-GLO ENAMEL so easy to wash ?

Because it's glossy hard and long lasting... ...like tile ...Does NOT contain water

with Titanium

Free! "HOW TO PAINT IT" FOLDERS
Full-color folders give complete step-by-step instructions for dozens of painting projects. Get your copies FREE!

Distributors for Nelson and District
Wood, Vallance Hdwre. Co Ltd
593 Baker Street Phone 1530

Communist China Brings Marriage Laws Up to Date

HONG KONG (Reuters) — The Chinese Central People's Government has passed a new marriage law which, it is claimed, "breaks the fetters of age-old feudalism".

An announcement through the Official News Agency stated that the new law took as its basis freedom of choice of both parties, monogamy, equal rights for the sexes and guaranteed legal rights for mothers and children.

"All antiquated regulations and practices which in the past forced women to marry without the least regard for their wishes and doomed so many couples to misery and mutual hatred are swept into the dustbin of history," the Agency said.

The new law forbids polygamy, the taking of concubines and child marriage or child betrothal. There will be no interference with the rights of widows to re-marry, and the taking of money for arranging marriages is prohibited.

Men are permitted to marry at the age of 20 and women at 18. Third parties are forbidden to interfere in marriages based on mutual consent.

EQUAL RIGHTS

The new law makes the registration of marriages compulsory and states that marriage certificates will be issued.

Husband and wife are now to be regarded as equals in the home. Both husband and wife have the right to retain the use of their own names, to choose their professions, and to take part in social activities. They have equal rights in possession of the home and in the inheritance of property.

As under the Nationalist Civil Code, divorce by mutual consent may be easily arranged. When only one party desires it, divorce will be granted only if the local government or court fail to secure a reconciliation.

French chemist Antoine Lavoisier was the first man to show the part played by oxygen in combustion.

for more delicious Soups

"Cream" Them with Carnation to glorify canned soups!

Give *more* goodness to canned soup or soup mix. Make it with Carnation, mixed half and half with water. For *extra* creamy soup, use Carnation *undiluted*—luxurious yet thrifty.

"from Contented Cows"

Enrich your meals with the Milk "from Contented Cows"

Only water is removed in producing Carnation Evaporated Milk — nothing is added. But special processing makes it more useful than any other form of milk.

Use Carnation like cream — it is double-rich — so heavy you can whip it.

When your recipe says milk — restore the water. Diluted 50-50, Carnation has all milk's food values.

LISTEN TO The Contented Hour every Sunday. See your newspaper for station and time.

410

Model of Fraser Valley Laid for Study of Floods

VANCOUVER, Sept. 13 (CP) — A three-acre scale-model of the muddy Fraser River may hold the key to new methods of flood control and irrigation for the Fraser Valley—plagued by Spring floods.

That's the opinion of Prof. E. S. Pretious, who with a staff of nine graduate and student civil engineers, has supervised construction of Canada's largest river replica on the campus of the University of British Columbia.

The project—in its final stages of construction — is financed by the National Research Council.

For the next several months the engineers will test the man-made river for proof it is a reliable reproduction of the original stream.

"Before our model is any practical use to us, it must show its ability to reproduce natural occurrences," said Prof. Pretious.

He is wary about claims the project will aid actual flood forecasts.

"You couldn't predict about a flood unless you simulate all the conditions that cause it," he said, "and that would mean duplicating even the tiniest mountain streams, right up to the river's sources."

An electronic eye keeps watch over river and sea conditions. When conditions vary from what the professor has ordered, the eye starts electric motors operating weirs which regulate water flow.

Such natural aspects as silting and "scouring" can be speeded up so that five days of experiment are the equivalent of a year on the real river.

Historic Church Victim of Vandals

LONDON, Sept. 13 (CP) — Ancient St. Giles' Church, in London's Cripplegate District, where Oliver Cromwell was married and the poet Milton lies buried, has been turned into "a veritable fortress" to guard it against vandalism. The original St. Giles' dates back to 1090 and was rebuilt in 1545.

The vicar, Rev. E. G. Turner, has complained to the authorities that damage amounting to hundreds of pounds has been done to the church, a tourist attraction for years. Some time ago, he said, a fire had ben started in the vestry and the lead stripped from the roof.

More recently, the vicar charged, children playing "Commandos" around the church had been causing destruction "just for the love of it." Barbed wire had been put up and the windows bricked up, but to no avail.

"Every precaution is being taken, but even youngsters learn how to use wire-cutters and somehow find their way through the barbed wire," Mr. Turner said. "We are being forced to turn it into a veritable fortress and a fence would have been put around the church but for the lack of material."

PACHMARHI, India (CP) — The Indian government is renting quarters here in order to give low-salaried employees inexpensive holidays in this hill station. Some departments have already established canteens and recreational clubs for employees.

Tweed-Like Brushed Cotton

Fruit of the Loom Tarnmoor

By PRUNELLA WOOD

The pretty girl above is Joan Johnson, the cover girl, and she is wearing a home-made suit which cost her less than $5, although it has an expensive tweed effect and looks very new. The secret is the cloth, a new cotton fabric with a soft brushed surface, available in highstyle color combinations, checks or plaids. This particular length of the fabric is blue and green plaid, with a yellow check, combined with plain blue cotton cloth.

Assess Village Of Marysville

MARYSVILLE, B.C., Sept. 13—Assessment of this village, still in its first year of this semi-organized status, is being undertaken by the provincial assessor located at Cranbrook, T. A. Stevenson, and a copy will be available for the village commission providing a basis for future records.

Block 30 residents of the extensive area bounded by village limits are being asked to have their lot-lines resurveyed and registered, which must be done by the property-owner. Reason this is recommended is the demand for building lots. In Block 30 several vacant lots have reverted to the Crown over many years and these will probably come up for sale. Where survey lines are uncertain adjustment of property lines on which houses have been built may be necessary.

The village commission is also making efforts to have a plan of Marysville cemetery drawn up, and are calling for information on unmarked graves in the cemetery. Marysville preceeded Kimberley by many years and many graves from 1900 to 1915 are in doubt and information about them is urgently required to put the cemetery records in order.

Already the owner of a D6 Caterpillar, miscellaneous works material, pipes and tools, and sponsor of a volunteer fire department, the village is faced with need of a village building. Tentatively this will include a village office with room for expansion, and storage space for works and fire equipment.

Invermere Builds Liquor Store

INVERMERE, B.C., Sept. 13 — Construction has started at Invermere on the new Government liquor store, a 25x90 foot building of reinforced concrete and steel which will front on Bruce Avenue. Contractor is A. E. Jones, Cranbrook.

The new building will replace the former liquor store which burned to the ground last February.

New Society Seeks Totem Trade Mark

VANCOUVER (CP)—Add another organization to the list of agencies boosting British Columbia—the Totem Land Society.

The organization, incorporated as a non-profit society, aims to popularize the Province abroad as well as better the economic status of British Columbia's Indians.

Founder of the society and high man on the Totem Pole, Harry Duker says: "We want people to think of British Columbia when they think of the Totem Pole and vice versa."

At its first meeting the Society planned to ask merchants—particularly those who export—to place small totem poles on their letterheads and possibly on their products.

The Society also considered asking authorities to place 50-foot totem poles at each point of entry into British Columbia from neighboring States and Provinces.

DEATHS

By The Canadian Press

Santa Monica, Calif.—Lou Clayton, 63, of Clayton, Jackson and Duratne, one of vaudeville's top dancers.

Ann Arbor, Mich.—Lincoln MacMillan, 86, former financial editor of the Chicago Daily News.

Annan, Scotland—James Gordon Miller, 75, Vice-President of the West India Committee.

Johannesburg—Mrs. P. K. Naidoo, 65, most outstanding woman disciple of the late Mohandas Ghandi.

Edmonton—Dr. Thomas Harold Field, former President of the Alberta Council of the College of Physicians and Surgeons.

$500,000 Loss in Failure of Adams River Sockeye Run

VANCOUVER, Sept. 12 (CP) — More than $500,000 was laid out by British Columbia fishermen in special gear for the Adams River sockeye run that never materialized.

That's the estimate of skippers of fishing companies who now are reviewing their financial outlays for the season after one of the most disastrous failures in the history of Fraser River salmon fishing.

Lights Brighten Invermere Streets

INVERMERE, B.C., Sept. 13—Invermere's main street, Bruce Avenue, glows with street lights after dark now with seven 300-watt luminars having been placed by the B.C. Power Commission. Three more will be placed on Third Street shortly.

Lights are financed for the present by business men of the village.

Machinery for incorporation of the area as a village is in motion, petitions having been signed by property owners and resident non-property owners for such action. Area to be included covers approximately 350 acres with an estimated population of 500 persons.

Nakusp . . .

NAKUSP, B.C.—Miss Margaret Olson, local representative of Nakusp telephone, and Miss Norma Funk, left via S.S. Minto for a two weeks vacation to Calgary and Banff. They plan to make the round trip to Castlegar visiting friends at Renata en route on the return trip.

Beryl and Beverley Mole of East Arrow Park were recent guests of Dr. and Mrs. F. B. Maxfield.

Mr. and Mrs. aLrry Ward and Mr. and Mrs. Harry Ward and Raymond and Jamie, who have been in Vancouver for the annual Exhibition week, returned Thursday. While in Vancouver they were the guests of Mrs. Ward's sister and brother-in-law, Mr. and Mrs. Norman Harrison, on the return trip the family visited friends in Penticton for several days.

Mrs. M. Jon and Mrs. M. Kerr, who have been the guests of Mrs. A. Howitt, returned to Edgewood. From there, they will motor to their home in Vancouver. Jack Kerr will accompany them.

Mr. and Mrs. Al Butt and baby daughter left Saturday to spend their vacation with Mrs. Butt's parents of Carberry, Alta.

Mr. and Mrs. T. H. Bothwell, Islay, Alta., who have been visiting their daughter and son-in-law, Mr. and Mrs. Sidney Millward, have left for their home.

W. Bothwell, Regina, and Ashley Cooper, Vrmillion, Alta., left Thursday via S.S. Minto for their homes.

Mrs. A. Watson left Saturday via S.S. Minto where she will spend her vacation in Vancouver and Coast cities.

Mrs. A. E. Fowler left Monday on a visit to Trail.

G. H. Archibald, who has spent a motnh at the Canadian Bank of Commerce while Mr. Addison has been on vacation, left Monday for Trail.

W. Angrews of the C.P.R. station left for Cranbrook where he has been transferred E. Wither of Wardner has been appointed to Nakusp until a resident agent arrives.

Mrs. F. Raymond left Saturday and ill visit friends at the Coast.

Mr. and Mrs. G. W. Battershall have returned from Vancouver.

Mr. and Mrs. F. J. L. Miller and two young sons Bill and Stephen of Trail are the guests of Mr. Miller's parents, Mr. and Mrs. H. L. Miller.

Mr. and Mrs. J. R. Bartholomew and children, Shirleyann and Gail, who have been the guests of Mr. Bartholomew's parents, Mr. and Mrs. R. Bartholomew of Brouse, returned to Vanccuver Thursday.

Mr. and Mrs. Larry Ward and family left Wednesday and will make their home in Penticton.

Alf Jeffs Was Vigorous Campaigner, Athlete; In Nelson 54 Years

By R. G. JOY,
Historian of the Nelson and District Oldtimers Association

Part of this story was written in 1940 when I interviewed Alfred Jeffs at the Wood Vallance Hardware tin shop.

Mr. Jeff said he was born in 1873 at Warwickshire, England, went to school to 12 years of age then he came to Canada with his parents. They made their home at Paris, Ont., where he finished his schooling. Then he was apprenticed to the tinsmith trade.

He also took an active part in lacrosse and hockey played with Turnbull at Paris, Perth and Toronto about 1892 which was his first year with the Seniors.

He came to Nelson in 1896 and worked at his trade with Mr. Will Ball in a shop on Josephine Street, across the road from the Wood Vallance store.

Mr. Jeffs was a member of the Nelson Lacrosse team that played the Shamrocks of Montreal. The Easterners won only by one game, Montreal Shamrocks 3, Nelson 2. He played on the first hockey, first lacrosse and rugby teams in the Kootenays. He played against a team of rugby players that included Father Pat of Rossland. The game was played on Saturday at Nelson and Father Pat conducted the Sunday service at the old frame English church on Silica Street. The game on Saturday was quite strenuous and Father Pat received a lovely black eye.

The writer was at the church service on Sunday. It certainly looked odd on a surpliced parson. The white garments were such a contrast in color.

Alfred Jeffs was active on Nelson's hose reel team when Nelson's firehall was at the corner of Josephine and Victoria Street. If you passed the firehall about 7:30 or thereabouts you would see Al Jeffs and Joe Thompson, sparring with the gloves in order to keep fit.

BULWARK OF STRENGTH

He took a great interest in the growth of Nelson and in the early days was a bulwark of strength to the party which he supported. Crowds would seeth around Baker Street the night of the election and at times a spark would cause an explosion and almost a riot.

He had several fine photographs of Nelson's victorious hose reel, lacrosse and hockey teams, when the Patricks were playing hockey in the Kootenays.

Lester Patrick, who visited Nelson a short time ago, saw Mr. Jeffs at his home and many a tale was told.

Alfred Jeffs was a member of St. Saviour's Churchmen's Club for a time and was active in his opinions on qeustions placed in the question box on Sunday night's after church services.

Alf Jeffs had many sides to his character; he was fond of good music and at one of our visits he took me to his gramophone saying: "George I'll play my favorite record." It was "Lead Kindly Light Amid the Encircling Gloom." He at one time sang it in a Sunday school choir.

He was born not far from Warwick Castle. I think he inherited some of the old Warrior's character; for the Earl was known as the King maker, and Alf loved to see his chosen candidate win. He would put his utmost energy into any thing he undertook.

He owned a mineral claim near the Silver King Mine in partnership with his brother Charlie and many an Ontario lad took refuge there, when short of cash.

STOCKHOLM (CP)—The 176-odd personnel of the Swedish field hospital for Korea are just about ready to leave for the war area. The staff includes 10 physicians, one dentist and two pharmacists, 31 nurses and 48 male attendants, as well as drivers, cooks, etc.

SERVE Coca-Cola
TRADE MARK REG.
NO MUSS NO BOTHER

NOW AT YOUR GROCER'S

The Best Salmon available ----

Challenger

The Challenger Label is your guarantee of fine uniform quality!

C-1

Delicious . . . tender . . . tasty . . . because only the finest Pacific Salmon goes into Challenger cans. It's processed within hours after catching, to retain the rich flavor and uniform color. Get Challenger Salmon at your Food Store TODAY!

FISHERMEN'S CO-OPERATIVE FEDERATION

For Baby Too!

choose extra mild, extra soothing

Bath Size PALMOLIVE

DOCTORS PROVE You Too MAY WIN LOVELIER SKIN IN JUST 14 DAYS!

Palmolive Soothes BABY'S TENDER SKIN!

Palmolive—made of the *finest* ingredients—gives a creamy-smooth *extra-mild* lather that *soothes away irritation* as it gently floats away dirt. A daily Palmolive bath will keep your baby comfortable . . . refreshed . . . dainty. Palmolive is *extra-mild, extra soothing!*

Start Palmolive's famous 14-day Beauty Plan today. Leading skin specialists proved the Palmolive Plan brings lovelier complexions to 2 out of 3 women *regardless of age, type of skin or previous beauty care!* Here's all you do: Wash your face with Palmolive Soap . . . Then for 60 seconds, massage gently with Palmolive's soft, lovely lather. Rinse! . . . Do this 3 times a day for 14 days. This cleansing massage brings your skin Palmolive's full beautifying effect!

PALMOLIVE GOOD FOR BABY IS ESPECIALLY GOOD FOR YOU!

So Big! So Thrifty
So Solid and Long-Lasting
Oceans of "Beauty Lather"
Exciting New Fragrance
Menfolk Love it, Too

For Loveliness All Over buy BATH SIZE PALMOLIVE

"My Family says . . .

Blue Bonnet Tastes Better"

Yes, and *you'll* love Blue Bonnet's country-sweet flavor! Every bit as delicious when melting on hot toast, vegetables or pancakes as when enjoyed fresh from the refrigerator. Grand source of *proved* nutrition, too!

Treat your family to the wholesome farm-fresh goodness of Blue Bonnet. Use it as a table spread . . . and for baking . . . panfrying . . . seasoning vegetables! Delicious every way! Get a pound today! (Better still get a week's supply—Blue Bonnet costs little, *stays* fresh!)

and Blue Bonnet Margarine is now YELLOW QUIK

Yellow Margarine for your table *in 2 minutes flat!*

Just press the color button . . . knead the plastic Yellow Quik bag for a couple of minutes . . . Blue Bonnet Margarine is a rich, golden yellow color! It's easy . . . it's clean . . . It's fun to do! You need no mixing bowl . . . wash no dishes . . . waste no time or margarine!

Blue Bonnet is also available in regular style economy package with color wafer.

A product of the Makers of
FLEISCHMANN'S YEAST • MAGIC BAKING POWDER
and other fine food products

SM-80

MONTREAL (CP)—Three storekeepers marched into Red Cross headquarters recently with a donation of $10.27. The business men made their money in a four-day sale of home-made popsicles, fudge and soft drinks. Average age of the trio was 10 years.

Barbara Brent's BUYS AND WHYS

A WEEKLY INFORMATION SERVICE

MONTREAL, Sept. 14th — You wouldn't get all dressed up in a party gown and spoil it by wearing sport shoes. Nor should you use your best ingredients — butter, eggs, vanilla — in a cake and spoil it by using a flour that is inferior in quality. That's why I never take chances with the flour for my cakes. I use the flour that makes *all* cakes thistledown light, more tender and fluffy — SWANS DOWN CAKE FLOUR. Swans Down is made of the softest winter wheat, milled by expert flour-makers. It's sifted and resifted until 27 times as fine as ordinary flour. Swans Down is my "Sunday go to meetin'" cake flour that matches my best ingredients, quality for quality.

Afraid To Look At The Dust on Your Furniture? Cheer up! — here's such an easy way to get rid of it in *minutes* . . . simply *sponge* it away with the brand new, grand new C-I-L SPONGE. These C-I-L cellulose Sponges are the newest news in housecleaning! Soft as velvet when wet, they're kind to the finest finishes — and their square shape lets them get into corners to chase out the last speck of stubborn dirt. For dusting, I squeeze most of the water out of my C-I-L Sponge, leaving it just slightly damp, then wipe it quickly over polished and painted surfaces. I use it as a chamois when it's dry . . . to remove dust and lint in a jiffy from upholstery. Just think! — no more unsightly dust rags around the house . . . the durable C-I-L Sponge can be cleaned in a jiffy under the tap — and sterilized in boiling water. Find C-I-L Sponges in five convenient sizes at hardware, department, drug, variety and grocery stores . . . and remember to look for the C-I-L label — it's your assurance of quality.

You'll See An Eyeful of beauty at your Frigidaire Dealer's in the new FRIGIDAIRE DeLuxe Cold-Wall REFRIGERATOR. You'll be thrilled with its Raymond Loewy styling, its lustrous new Ice-Blue and golden trim, its gleaming-white Durable Dulux finish. You'll see dozens of reasons why you can't equal a Frigidaire! Things like the new Super-Storage Design that gives you *more* storage space in *less* kitchen space — new adjustable and sliding aluminum shelves — extra-deep porcelain stacking Hydrators — full-width Super-Freezer Chest. Frigidaire Refrigerators are made only by General Motors. See them soon.

Have You A Man In Mind when you cook? Most of us are inclined to plan our meals to the taste of our menfolks — that's why KRAFT DINNER is such a favourite in so many Canadian homes! And there's another BIG reason, too! "Kraft Dinner" is so easy on the food budget! Just wait 'til you taste this scrumptious macaroni-and-cheese combination! . . . M-mmm! — it's a *real meal!* In every package of "Kraft Dinner" is a special fast-cooking macaroni that cooks to fluffy lightness in only 7 minutes. And, in the same package — cheddar cheese, already grated, to sprinkle in for rich cheese flavour! Enough for four — and *good* enough to make any man you know ask for *more!*

Beautiful Brassware deserves the best of care for it adds such glowing beauty to the decoration of a room! Handsome brass candlesticks—a door knocker that seems to say "Welcome!" to your guests — fireplace accessories to complete the homey atmosphere . . . all these keep their good looks when they're polished *regularly* with BRASSO! It's so easy to use, for it's the polish made especially for brass! No wonder brassware is so popular now in home decoration! It's so good-looking — and so easy to *keep* that way — with regular "Brasso-polishing"!

If Your Husband is like a lot of husbands I've heard about — he enjoys a breakfast cereal that's smoo-oth and flavourful . . . and that means "Cream of Wheat"! And *you'll* like delicious 5 Minute "CREAM OF WHEAT" because it's so easy to prepare . . . just five minutes of boiling make it completely digestible. And *good!* It's so good — and so good *for* you! For 5 Minute "Cream of Wheat" contains Iron necessary for good red blood and Calcium and Phosphorus — for diets deficient in these elements. No wonder "Cream of Wheat" is a favourite in thousands of Canadian homes . . . it's so chuckful of goodness and "just right" flavour!

If There's A Young Boy in your home, chances are furniture and clothes are occasionally spotted with butter or chewing gum—fresh paint or even tar. There's no telling *what* growing youngsters will get into! But don't worry . . . just clean the spots with ENERGINE CLEANING FLUID! It removes grease spots, fresh paint, tar, chewing gum, etc. from even the most delicate fabrics. And it's absolutely safe because it contains *no* acids *nor* caustics! Be prepared for those "little accidents" — put Energine on your shopping list today — as little as 25c at drug and department stores everywhere.

Now You Can "Detour" the miserable sneezes and sniffles that colds bring. Just take my advice and *be prepared* with the new antihistamine discovery for colds — ANOHIST! When taken on exposure or in first 24 hours of a cold, Anohist can *stop cold symptoms in a single day!* What's more, this prompt relief is yours for only about 3c per tablet in the Super-Economy Family-Size bottle of 36 Anohist tablets. So get Anohist at your druggist's today! *Remember: All antihistamines are not alike. They vary greatly in performance. Anohist is the antihistamine formula recommended for family use because of its success in actual clinical tests.*

How Wonderful For Us that modern chemistry is doing so much to bring new beauty into our lives! It's responsible for beautiful and budget-wise new fabrics such as celanese, nylon and all the acetate rayons. It's responsible, too, for All-fabric Tintex Tints and Dyes . . . the famous household dyes that are so effective with every fabric! All-fabric Tintex eliminates all worry and guess-work from home dyeing and it comes in an amazing variety of fashion-wise colours! Ask for All-fabric TINTEX at your drug, department or variety store and follow the directions on the package for guaranteed results. Only 15c a package!

Back-To-School Days are busy days indeed for your youngsters. In and out of school, the children literally "burn up" the soles of their shoes with their activities. That's why I urge you to ask for NEOLITE soles for your youngsters' shoes. Not only does Neolite outwear leather *over 2 to 1* . . . Neolite is healthy. It's completely waterproof, which means when pavements are wet — feet stay dry. And Neolite does *not* cause foot burning — perspiration — foot odours or itchy feet. It's more flexible than leather — truly kind to active, young feet. And you'll be glad to hear, mothers — it doesn't mark floors at all. So next time you buy shoes for the family — look for the Neolite name on the soles of the shoes you buy. It makes any shoe a better shoe. Insist on Neolite when you take shoes to be resoled.

Want To Feel Better? There's nothing better for that lackadaisical feeling than this wonderful "health habit": — the juice of one lemon in a glass of water, taken first thing on arising, *always* makes me feel like a new woman! Yes, it's the best way I know to banish that "slow-poke" feeling *without the use of harsh laxatives.* You see, this *natural* fruit juice *gently* helps your system regulate itself . . . helping you keep regular the healthful way! So, for good health's sake, keep a supply of lemons always on hand! When buying — choose SUNKIST CALIFORNIA LEMONS . . . they're the *finest, juiciest* grown!

Your Family Will Be Proud Of You — and rightly so! — if you stock up *now* on HEINZ TOMATO PRODUCTS! Yes, *now* is the time to buy the "New Pack" — tomatoes fresh-picked in Southern Ontario then transformed into the famous Heinz tomato "foursome" — *Heinz Tomato Juice — Heinz Cream of Tomato Soup — Heinz Ketchup and Heinz Chili Sauce.* These four will give you and your family *year 'round* pleasure! Perk up your meals with the tomato juice as a cocktail — the soup as a steaming first course — and the ketchup and chili sauce as flavour additions to main dishes!

(Continued in Next Column)

CIVIL SERVANTS CALL ON CABINET

Average Salary Only $2184; Ask Increase

OTTAWA, Sept. 13 (CP) — The Civil Service Federation of Canada, representing 60,000 of Canada's classified 108,000 Federal Government workers, today asked the Cabinet for a general increase of 23.5 per cent.

Headed by Fred Whitehouse, President of the Federation, some 20 delegates called on the Cabinet.

They presented an 800-word brief saying civil servants are considerably worse off than they were in 1939, and calling for increases in the average salary of $350 a year. They sought the increases retoractively, but did not specify to what date.

"Extreme difficulty is being experienced by Federal Civil Servants", the brief stated, "in obtaining even the bare necessities of life."

Federal Civil Servants last got an increase in October, 1948. The Federation sought further increases in a brief last December, and finally was told by Finance Minister Abbott that circumstances since October, 1948, had not changed enough to warrant further increases.

The brief said the cost of living since then had risen to "such an alarming extent that large industrial concerns and others have found it necessary to raise wages materially, and in many instances with retroactive effect." It noted that the official cost-of-living index at Aug. 1 was 168.5, or 6.8 points higher than nine months before, when the last request for an increase was made.

The average salary for all classified Civil Servants in 1949-50, as shown in Bureau of Statistics reports, was only $2184. This left a discrepancy of nearly $360 a year or 23.5 per cent, which the Federation is asking be made up.

CP Directors Pay Tribute to CNR Publicity Chief

BANFF, Alta., Sept. 13 (CP)—Directors of The Canadian Press joined today in an unanimous word of fellowshisp for Walter S. Thompson, widely-known public relations chief for Canadian National Railways who retires in October.

In a resolution regretting his retirement, they referred to the "beloved fellow-newspaperman" who for many years advanced the interests of national transportation and "ever remained the good friend and helpful assistant of the men whose job it is to get the news and publish it."

Convict McAuliffe On Murder Charges

SIMCOE, Ont., Sept. 13 (CP) — Joseph Herbert McAuliffe was convicted today as the bandit who murdered two pursuers following a bank holdup at nearby Langton last June 21.

Mr. Justice R. W. Treleaven remanded him until 10 a.m. tomorrow for sentence.

An Ontario Supreme Court jury returned the verdict of guilty after deliberating slightly less than two hours. McAuliffe was convicted specifically of the murder of Arthur Lierman, 31-year-old tobacco farmer and insurance agent, one of the two citizens machine-gunned to death as they pursued the Langton bandit.

Cut down with Lierman in a hail of bullets on a sandy rural road was William Goddyn, 24, who helped on Lierman's farm. Both were married men with families.

1950 ANNIE OAKLEYS — Wacs attached to the Second Service Command in New York polish up their marksmanship with carbines on the rifle range at Fort Hamilton, Brooklyn.

PRINCE PROTESTS — Kerry Masada objects to his selection as "Personality Prince" at Los Angeles Nisei festival. Sachi Kazunage (left) and Elaine Yota (right) also won awards.

To Build Hose Drying Tower for N. Denver Fire Hall

NEW DENVER, B.C., Sept. 13—At the regular meeting of the New Denver Volunteer Fire Brigade, the new hose-drying tower and further improvements to the garage portion of the hall were discussed. The Committee in charge is calling for tenders for the work.

The annual firemen's ball was planned.

Permission was granted the basketball boys to use the floor for a dance.

Pension for Widow With Six Children

OTTAWA, Sept. 13 (CP)—George Fullford (L—Leeds) announced in Commons today that Mrs. Margaret Oprey, veteran's widow of Portland, Ont., is to receive a pension of $157 a month for herself and her six children.

He rose during the budget debate to comment on a Portland dispatch yesterday which said the 29-year-old widow, whose veteran husband died in July, was trying to support herself and her children, including triplets, on $31 a month.

CWACs Want To Get Back Into Harness

WINNIPEG, Sept. 13 (CP)—Canadian women who served in the armed services in the Second World War are feeling the itch to get "back into harness".

At least that's the impression Mrs. Mary Dover of Calgary says she gets from stacks of fan mail she's been receiving lately.

Mrs. Dover—as Lt.-Col. Dover—was the chief recruiting officer for the Canadian Women's Army Corps during the Second World War.

Mrs. Dover, a trim and efficient-looking stately brunette, is the mother of a 16-year-old son—and an Alderman in Calgary City Council. Second Vice President of the Alberta Command, she's here attending the Canadian Legion convention.

She confided in an interview that "I called up Ottawa and offered my services," but was told, "there was nothing doing yet."

She said women could prepare to be of service, "if and when we are again recruited," by learning a trade. All three services would need typists, stenographers, accountants, cooks, drivers.

Oppenheim-State Fights Russian Yoke in Heart of Soviet Sphere

TORONTO (CP)—In the Southeast corner of the Baltic states, deep in the heartland of Russia's Western sphere, lies a country that has been fighting the Russian yoke for 11 centuries—and now is battling harder than ever.

Byelo-Russia is an Oppenheim-like state, strife-ridden, with a government that has operated in exile for 32 years.

Head of the banished regime is M. Mikola Abramtchik, now touring North America on a mission of organization to keep the flame of resistance burning in the hearts of 10,000 Byelo-Russian exiles throughout the world.

In Toronto recently, M. Abramtchik spoke with a patriot's zeal of the fight his iron-curtain country is putting up against Russian oppression.

"For 32 years—yes, and for centuries before that—we Byelo-Russians have resisted Moscow's rule," he said. "Today, more than ever, we feel there is hope for the future."

Abramtchik is head of the Rada—the executive committee, operating out of Paris, which is the only free government Byelo-Russia has had since 1795. Many Westerners know his country, he said, as White Russia.

"We Byelo-Russians are not Russians. We have our own culture, just as old, and far more developed than the Russians. We never suffered the tartar or Mongol domination which the Muscovites did. As a result, when the Russians threw off their foreign overlords, they turned to us for guidance."

Byelo-Russian resistance to the Moscow yoke began in the ninth century A.D. — when the Polotsk princedom fought the Kiev princedom—and is still going on today in the thick forests of the North.

Led by a guerrilla warfare veteran, General Vituska, some 50,000 partisans are living in the thick forests, harrying the Russians.

"Before the Germans came, we had 300,000—but, unlike some anti-Communist partisans, our brave fellows fought the Germans. They could not see the difference between Germans and Communists; both were foreign overlords. As a result, we lost many men."

Abramtchik, 48, has not seen the forest and wintry plains of his native land since 1934, but he is hopeful someday of returning.

"But it must be a free country when I do," he said. "I am sure that day will come."

BUYS AND WHYS

(Continued)

Make Those Sleepyheads sit up and smile at breakfast-time! How? Just serve QUAKER SPARKIES — PUFFED WHEAT or PUFFED RICE . . . they're equally good! In fact, I find it hard to choose between them, so I just alternate. Puffed Rice Sparkies on Tuesdays, Puffed Wheat Sparkies on Wednesdays, never missing a day in the week. (My family would raise the roof if I did!) The fluffy, crisp, *different* flavours of Quaker Sparkies are just right for early-morning appetites. Try Quaker Sparkies tomorrow morning — smothered in sugar 'n' milk, with possibly some fruit on top. And remember to save the box tops from Quaffer Puffed Wheat and Quaker Puffed Rice Sparkies. Get a set of Tudor Plate for less than half price. Full particulars on the package.

Lexicon Gives 78 Lines to Hitler, 15 to Churchill, 20 to Roosevelt

By HERMANN TINN

BERLIN (CP)—The individual to get most space and attention in a new German encyclodaedia is — Adolf Hitler.

The man who inflicted misery and death on millions has been given far more wordage than any other figure of world importance in past or present.

The compilers of "Knuar's Lexicon A-Z", a handy-sized volume, allotted 78 lines to the former Fuehrer. By comparison, only 25 lines are reserved for Bismarck.

In addition, there are two complete pages and many insertions devoted to a detailed history of the National Socialist (Nazi) Party and its affiliated organizations, including the Gestapo. In a special black-rimmed box, closely resembling a Nazi Memorial plaque, each Gauleiter's fate is related.

As for Hitler's foes, Franklin D. Roosevelt has been given 20 lines, Stalin 17, and Churchill only 15. Pope Pius has six lines. West German Federal Chancellor Konrad Adenauer gets eight.

18 FOR MUSSOLINI

Hitler's blood-thirsty police chief Heinrich Kimmler, organizer of the concentration camps, has 17 lines with his titles being listed in full. Mussolini is portrayed in 18 lines.

The Lexicon says Hitler's 25-point pre-war political program met with the "national feelings and desires of the German people . . . who resented the Versailles Peace Treaty and Disarmament."

The refusal to pay reparations for the first world war, the establishment of a wehrmacht, compulsory labor service for the sake of the community, social insurance and old age pension schemes are termed "national and popular with the German people."

The authors, however, call Hitler a "ruthless Dictator who sought compliance with his plans with brutality."

The mass murders of Jews and other enemies of the Nazi regime are described as "crimes against humanity."

"Knaur's Lexicon" has been a traditional reference book in Germany for decades. But one West Berlin newspaper has complained that the first post-war edition pays too much attention to the Nazi era.

Surrender "Tickets" Make Hit in Korea

ON THE MASAN FRONT, Korea, Sept. 13 (AP)—United Nations surrender tickets are bringing in some North Koreans. One Communist came through U.S. lines today waving a leaflet. He told an interpreter: "Please give me more leaflets and I'll bring back other men. They want to surrender but do not have tickets."

He was given a handful. Ten minutes later he returned with four more Reds.

WOULD BELIEVE ANYTHING

PURLEY, England, Sept. 13 (Reuters)—Dogs are taught how to cross streets safely at this town near London.

A 10-day course is provided free by a Road Safety Committee.

An official explains: "sixteen thousand accidents were caused by dogs dashing across busy roads last year—they could have been avoided by training in road sense."

The effectiveness of the training was shown here when 43 dogs of all sorts and sizes bore down on a road, determined to cross it. A group of girls came along on bicycles.

The dogs sat down on the curb until the girls went by. Then they trotted across—and all after only two hours' training.

Industrial Revolution Alters Economic Outlook of Nfld.

By C. E. A. JEFFERY
Canadian Press Correspondent

ST. JOHN'S Nfld., (CP)—As time counts in a country's history, it was not long ago when Newfoundland's economy depended almost entirely upon the disposal of the products of the sea. The primary product was salt cod.

An industrial revolution within the short space of 50 years has changed the whole economic outLook. May it not be regarded as but the beginning of an industrial era?

Here are some of the things that have happened:

In 1864 copper mining began in Notre Dame Bay and for a time Newfoundland ranked sixth among copper exporting countries. The available supply petered out, but it is possible such mining may begin again.

Then in 1895, iron ore mining began on Bell Island. This industry now can provide employment for 2000 and maintain a population of 7000.

Since 1905 the pulp and paper industry has mushroomed until now Anglo-Newfoundland Development Company and Bowaters Newfoundland Pulp and Paper Company employ more than 15,000. Indirectly, they provide employment for thousands of others and bring millions of dollars to the Island.

BASE METALS

The lead-zinc-copper mines at Buchans have increased in value from $4,000,000 to $12,000,000 in the last 10 years. A quantity of gold and silver also is obtained.

Local enterprise shared substantially in the change—as exemplified by secondary industries, power plants and the cross-country railway.

Those engaged in the primary industry of fishing were not backward. Today, fresh fish is reaching markets in the Western world and demand exceeds supply. Lobsters are shipped alive. Herring is cured in a variety of ways. Fish and fish offal, formerly discarded, are being converted into fish meal and fertilizer. Further, the methods of reaping the harvest of the seas have undergone changes that increase the catch, reduce the hazard and bring better returns.

Now the eyes of Canada's 10th Province are focussed on Labrador where recent discovery of vast quantities of iron will mean a great deal in the development of Newfoundland's economy.

LAD ENTOMBED THREE HOURS IN WELL RESCUED

RAINIER, Ore., Sept. 13 (CP) —Townsmen grubbing out earth with their bare hands last night rescued a 15-months-old boy from an abandoned well where he was entombed for three hours.

Little Ronald Mysinger, son of Mr. and Mrs. VV. M. Mysinger, was found alive, unharmed—and sleeping. The toddler was pronounced "all right" by the physician who had hung over the well opening for most of the three hours, feeding oxygen through a hose.

FRESHEST

So fresh, you hear the flakes rustle out of the box! Oven-crisp in milk! Freshest of all cereals! Delicious *any* time—morning, noon or night!

TASTIEST

Big flakes of sweet-toasted corn! Fresher, tastier! And nourishing . . . here's the "power" of corn for you. Delicious *main dish* of happy breakfasts!

BARGAIN in goodness!

For the biggest treat in cereals, get the freshest. *Kellogg's Corn Flakes!* So fresh, because people eat them as fast as we make 'em! For your *bargain in goodness*—buy Kellogg's Corn Flakes.

MOTHER KNOWS Kellogg's BEST!

man sized!

A dinner size absorbent napkin that is linen-like in appearance, texture and action. Milady dinner size, white, embossed paper napkins save your good linen . . . save you laundering.

Always available at your grocery, drug or department store.

PROVEN PACIFIC MILLS LIMITED PAPER PRODUCTS

DINNER NAPKINS

General Promotes Son

Maj. William B. Kean (left), Commanding General of U.S. 25th Infantry Division, looks proudly at First Lieutenant insignia he had just pinned on his son, Lt. William M. Kean, Washington, D.C., in field promotion on the Southern Korean front.—AP Wirephoto.

West Germany, With Marshall Aid, Aims to Restore Research Schools

BY JOHN EARLE

BONN, Germany, Sept. 13 (Reuters)—West Germany is striving, with limited means, to restore German science to the preeminent position it once occupied in the world.

The general disintegration of national life which followed the Second World War dragged science into a state of stagnation. Trade and research came to standstill. Priceless equipment was destroyed and valuable patents confiscated by the victors.

To focus public attention on the present resurgence, a "week of German science" was held at Bonn early in August. Scientific associations, rectors of universities and professors from all parts of West Germany took part.

Prominent among the associations was the "emergency society of German science," re-established in January, 1949, "to avert the danger of a total breakdown of scientific research in Germany."

Its members are a cross-section of national scientific life and include the universities of the Western zones—it is not represented in the Soviet zone.

During "science week" it was announced that the United States, through the Marshall Plan, would give directly to West German agriculture 20,000,000 marks ($5,136,000). This money is not only to be used for specific scientific projects but also for long-term plans to build new agricultural institutes and schools. It will also largely be applied with a view to benefitting West Germany's export trade.

The OLD MASTER PAINTER says...

PAINT YOUR PORCH AND STEPS IN SEPTEMBER!

Your wooden porch and steps may have peeled following last Winter's heavy frost. A quart or two of colorful paint, applied now while surface is good and dry, will work wonders in restoring beauty to your home.

You'll find many attractive colors in any one of the top-quality porch paints. Buy only a good quality if you would have permanent color, good coverage and long wear.

Before you paint, clean surface and remove loose paint with coarse sandpaper or wire brush. Good ventilation under porch and steps is necessary so that accumulating moisture will not cause peeling.

Do outside painting in September — before the rainy season!

For larger jobs, see your paint contractor!

THE B.C. PAINT CLUB
119 W. Pender St. • Vancouver, B. C.

Women Conductors Start Bus Strike

LONDON, Sept. 13 (Reuters)—A London bus garage today took on two new female conductors and started a strike of drivers and conductors which may cripple the city's public transport system.

So far only one garage, where the girls were engaged, was affected. About 650 men stopped work and 100 buses were idle on three routes—two of them through the heart of London.

Busmen contend their wages are so low that only women can accept the terms offered.

Blast Kills Eight

ELDRED, Pa., Sept. 12 (AP) — A mighty dynamite explosion which splintered a building at the National Power Company today killed eight men and rocked homes for miles around.

Some of the victims were blown to bits as the blast destroyed a steel and frame house where dynamite and nitroglycerine are mixed.

Airforce Orders Search for Lost Transport Plane

ANCHORAGE, Alaska, Sept. 13 (AP) — The U.S. Air Force ordered more than 40 military aircraft into the air today to search for a C-47 transport plane and its crew of five. It disappeared Tuesday over some of Alaska's most rugged mountains.

Prospects for finding the two-engine military transport brightened with clearing weather. Yesterday's search, undertaken by 30 jet fighter planes and nine multi-engined craft, was hampered by extreme low clouds.

The planes centred their search on the mountainous area between Anchorage and Talkeetna, 75 miles North. It was here that the plane last reported in, with gasoline for six hours of flying still aboard.

All emergency radio bands have been monitored since the craft was lost, but no distress calls have been received.

Britain Drawing On Naval Units

By E. S. JOHNSON
Canadian Press Staff Writer

LONDON, Sept. 13 (CP)—Britain is drawing heavily on her naval reserves—consigned to "cold storage" after the second world war—in strengthening her defences to meet the uncertainties of the mounting international crisis.

Already orders have gone out from the Admiralty to thaw out 89 units of the country's so-called "frozen fleet", sealed scientifically since 1945 but kept ready for action on short notice.

Hundreds of planes have been taken out of mothballs, while reserve tanks, guns and other armaments are being refitted and re-conditioned for service.

In its announcement, the Admiralty made known that among the ships to be recommissioned are 35 minesweepers, 24 landing craft, nine frigates, seven destroyers, five boom-defence ships and some miscellaneous vessels.

Apart from this program, work is being speeded up on completion of four aircraft carriers. Laid down toward the end of the war, each has a displacement of 18,300 tons, speed of 30 knots and is equipped to carry 50 planes. It is thought they will not be ready before the end of the year.

AMERICAN GIRLS "MOST BEAUTIFUL IN WORLD"

NEW YORK, Sept. 12 (AP)—Rita Hayworth's teen-aged Moslem brother-in-law today called American girls the most beautiful in the world and said he wouldn't mind marrying one.

The boy, Prince Sadruddin Khan, 17-year-old brother of Rita's husband, Aly Khan, arrived aboard the liner Liberte on his way to enter Harvard University.

Changes Name For Radio Program

TACOMA, Wash., Sept. 12 (AP)—Rod Belcher, Tacoma radio announcer is changing to a San Francisco station but his name there will be Rod Hughes.

Reason: His sponsor is a beer company.

New Line Lingerie

By ALICE ALDEN

The new slips are so radically different in design and cut that they make even one's favorite slips seem outmoded, which indeed they are. For the new slips are cut in sheath-lines, following the straight and narrow path taken by new dresses and suits, and they are bright with fanciful accents. Pure silk satin in peach is used for a toothpick-slim slip trimmed with black Chantilly-type lace marked by a row of embroidered pins in black, and "je t'aime" embroidered at the neckline. And who wouldn't have such a sentiment for such a lovely bit of lingerie as this Tewl design?

FOUR ROSES
CANADIAN WHISKY

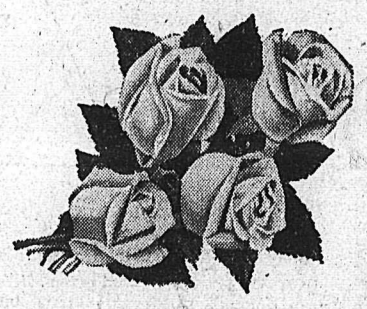

DISTILLED IN CANADA
BLENDED IN CANADA
BOTTLED IN CANADA
for
CANADIANS WHO APPRECIATE THE FINEST CANADIAN WHISKY
FRANKFORT DISTILLERS (CANADA) LTD.

This advertisement is not published or displayed by the Liquor Control Board or by the Government of British Columbia.

GREAT NEWS FROM Sally SHOPS — FIFTY-FOUR STORES FROM COAST TO COAST

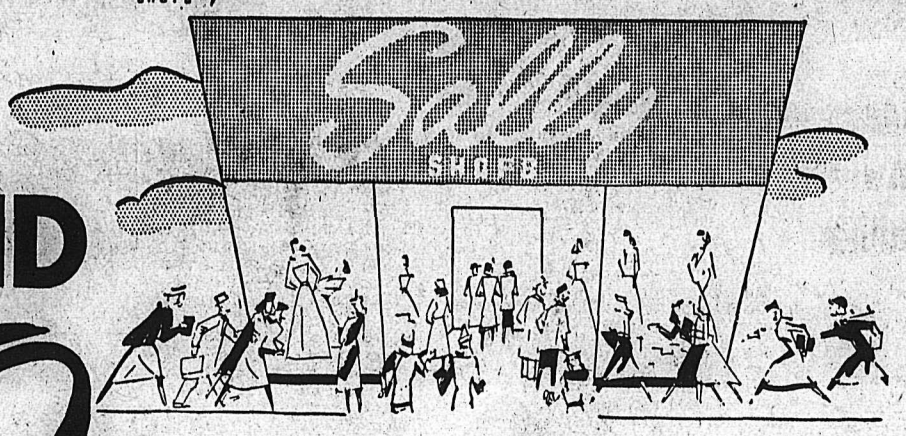

GRAND Opening TODAY

OPENING SPECIALS
ALL NEW 1950 FALL MERCHANDISE

TWO DOOR PRIZES to LUCKY SHOPPERS
ON THURSDAY, SEPTEMBER 14th ONLY

1st Prize — Automatic Dry and Steam Iron. 2nd Prize — An Automatic Toaster

A drawing will be made from your purchase receipt duplicate on Friday, after store hours. The winning receipt number will be announced in The Nelson News and over CKLN next week. If any prize or prizes are not claimed within 10 days after announcement of winner, we will donate the cash equivalent to the local Red Cross Campaign. It is not necessary to make a purchase to participate in this draw.

NYLONS! Full fashioned nylon substandards. 51 gauge, 15 denier; dark seams. Regular $1.95. Now 99c

BLOUSES — Rayon jersey in white and colors. Regular $2.95. NOW 99c

PULLOVERS — 100 per cent wool, short sleeve style. Sizes 14-20. All new Fall shades. Regular $2.95. 1.88

CARDIGANS — 100 per cent wool cardigans; long sleeves. Extra special value. Regular $3.95. 2.88

SLIPS — Straight cut styles, lace trimmed top and bottom. Values to $2.95. 1.88

HALF-SLIPS — Lace-trimmed rayon ½ slips in white, yellow, blue, pink. Values to $1.95. 99c

GOWNS — Rayon jersey, lace-trimmed style. Small, medium and large. Values to $2.95. 1.88

BLOUSES — Fussy and casual styles in a lovely array of colors. Values to $2.95. 1.88

PANTIES — Lace-trimmed and tailored in white and colors. Values to 59c. 39c

ROBES — Wrap-a-round styles in floral bengaline. Sizes 12-20. 6.99

SKIRTS — Smart new styles in crepe, wool, corduroy and rayon gabardine. 3.99

RAINCOATS — Lovely assortment of styles and colors. Some have matching hats. Values to $29.50. 19.90

SUITS — Voyager gabardine in new Fall styles and shades. — Values to $29.50. 19.90

DRESSES — Smart checked sharkskins in one-piece styles. Extra special 5.88

Many Other Outstanding OPENING SPECIALS Not Advertised

Sally SHOPS

556 BAKER ST.
NELSON, B.C.

Today Is E-Day for Nelson District

Shaughnessy Cup Is Top Award In Exhibition

The Shaughnessy Cup will be the big award in the West Kootenay Agricultural and Industrial Exhibition opening today.

It will go to the exhibitor of the best district agricultural exhibit of fruit, grain, grasses, roots, vegetables, dairy and poultry produce, along with $40 donated by H. W. Herridge, M.P. for Kootenay West.

The second prize in this class is $25, and the third, $20.

For the best display of cut flowers there will go $7 for first place, $5 for second and $3 for third to an individual, garden club, Institute or grower.

In home-cooking, there are special prizes of flour for the best loaves of white bread, whole wheat bread and a white iced cake made from flour distributed by a local milling firm. The first prize winner in each will also receive a silver keepsake engraved trophy.

A special challenge cup supported by a keepsake replica has been donated by a Canadian milling company for the home-cooking exhibitor with the highest aggregate points.

Drew Defends Fulton Stand

OTTAWA, Sept. 13 (CP)—George Drew tonight came to the defence of E. D. Fulton (PC--Kamloops) over his don't-enlist-for-Korea statement with a blast at a Liberal critic which plunged the Commons into angry debate.

The Progressive Conservative leader told the House he doesn't agree with Mr. Fulton's advice to Canadians not to enlist in the Army's Special Force until the Government has imposed conscription.

But he did intend to reply to an attack on Mr. Fulton by James Sinclair, Parliamentary Assistant to Finance Minister Abbott. He said "it comes with very bad grace for anyone who has not seen combat service to reflect on the loyalty" of a man who had seen plenty of service as an infantry officer in Italy and Western Europe.

(Mr. Sinclair was adjutant of an R.C.A.F. squadron in England and Africa.)

He said Mr. Sinclair in a budget-debate speech yesterday referred to Mr. Fulton as an isolationist and had said his statements were parallel to wartime statements that led one Canadian — Mayor Camillien Houde of Montreal—to be sent to an internment camp.

In that other case, said Mr. Drew, the Government had alleged that a law was broken. In this case, whether one agreed with Mr. Fulton or not, no law had been broken.

In that other case, the Government had said the war effort was being hindered. Here Mr. Fulton was seeking a greater military effort.

He did not agree with Mr. Fulton and Mr. Fulton was well aware of that fact, Mr. Drew said. But he did know Mr. Fulton was sincere in his views.

Earth Tremors Shake North Assam

BOMBAY, Sept. 13 (AP)—Reports from North Assam said a 900-second series of earth tremors more violent than the Aug. 15 earthquake shook the area today.

Seismographs registered the Aug. 15 quake as the world's fifth severest shock. Unofficial counts placed last month's death toll at 5000, but Prime Minister Nehru said after a flying tour of the stricken area that he doubted that more than 1000 had lost their lives.

To Hold School Buses for Rural Pupils at Exhibition

School buses will take rural students home late Friday afternoon after the Exhibition.

Friday is Children's Day at the Exhibition, and Nelson schools will be closed in the afternoon to enable the kids to attend.

The school buses will be held at the school garage on Vernon Street until 5 p.m. for rural students.

J. J. Boudier Initiated Into Denver Legion

NEW DENVER, B.C., Sept. 13—The New Denver Branch No. 101 Canadian Legion with Vice-President J. L. Irwin in the chair initiated James J. Boudier into the Legion.

The Secreatry was instructed to send a letter of thanks to the Women's Institute for the plates they bought for the Legion Hall.

L. R. Campbell, reporting for the Building Committee stated that the foundation work had been completed and asphalt siding had been bought, but not installed at a cost of $500.

T. W. Clarke and D. P. Morgan were appointed official delegates to the West Kootenay Zone meeting in Grand Forks Sept. 30 and Oct. 1.

After the meeting members were guests of the Auxiliary for supper and a social hour.

S.A. Liquor Sales Fall to New Level

JOHANNESBURG (CP) — South Africans are making drastic cuts in their liquor consumption in an effort to balance their budgets. The effect of this economy has caused a slump in liquor sales which is giving concern to hoteliers. Bottle stores have also experienced a big drop in sales.

Some hoteliers have reported a 25 to 35 per cent falling-off in bar sales compared with last year. Trade in hotel lounges, which was booming two years ago and encouraged hoteliers to spend lavishly on interior decoration, is practically at a standstill.

One hotelier said: "I have never known the bar trade to be so bad."

Waiters in smart city hotels said that on some days they did not serve a single customer in a four-hour spell of duty.

The position in a number of Johannesburg hotels is so bad that the proprietors are serving behind the bar counters and establishments which have had six or eight barmen for years have cut down staff.

New Wave of Strikes Faces England

LONDON, Sept. 14 (Thursday)—(Reuters) — Britain may be faced with another wave of dock and transport strikes early this Winter through the agitation of a network of unofficial workers committees.

Arthur Deakin, general secretary of the big British Transport and General Workers Union, was reported today to have received details of a new strike organization prepared all over the country with strong Communist influence.

High Living Standard Not "Divine Light"

BANFF, Alta., Sept. 13 (CP) — Robert A. Tate of Regina suggested today that Canadians should be jolted "out of their smug complacency and made to realize that the extremely high standard of living enjoyed by them, partly as the result of war emergencies past and present, is not theirs by divine right."

Civic Centre Ready for Kootenay's Largest Exhibition

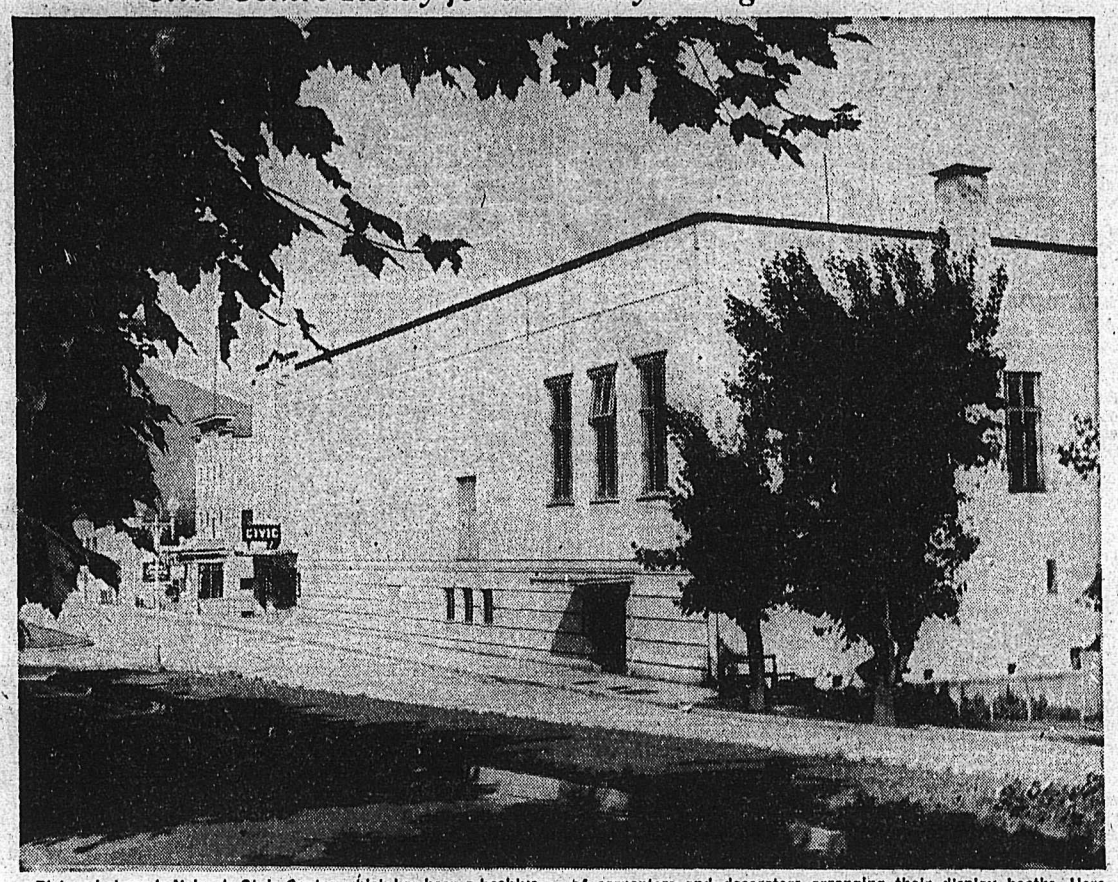

Pictured above is Nelson's Civic Centre which has been a beehive of activity during preparations for the 1950 West Kootenay Agricultural and Industrial Exhibition, which opens today. Internally the appearance of the entire Civic Centre buildings have been changed to accommodate the flood of Exhibition entries. Rows of tables in the badminton hall Wednesday night were being decked out with handicraft, and school exhibits while in the arena the platform for the stage show is flanked with rows of tables of flowers, vegetables, cooking and canning, and the group displays at each end. In the past three days local and district firms have had crews of carpenters and decorators arranging their display booths. Here also are the special floral displays of city gardeners. In the curling club rooms hundreds of items of historical interest have been mounted and displayed. On the Civic Centre gsounds night lighting arrangements have been completed and thousands of dollars worth of heavy equipment has been brought into place to be viewed by the crowds. Wednesday noon the many colored sections of the Gayland Shows midway began to rise and was watched by an expectant juvenile audience.

Alberta Oil Pays Off Debts

BANFF, Alta., Sept. 13 (CP)—Alberta's production of oil will equal requirements of all Canada in three or four years if the present rate of development can be maintained, Premier Ernest Manning said tonight.

Addressing the annual dinner of the Canadian Chamber of Commerce he told what oil has meant to Alberta and to Canada.

Fourteen years ago the province had a debt of $160,000,000, on which interest alone took more than half the province's revenues of $16,000,000.

Today provincial revenues are more than $80,000,000. The public debt has been reduced by more than $56,000,0000 and has been amortized so that it will be cleared off in 23 years. The charge for interest and retirement is only 7½ per cent of provincial revenue. Capital expenditures of $16,000,000 to $20,000,000 are being paid out of current revenue.

Maritime Farms Said Worth More Than Present Prices

KENTVILLE, N.S., Sept. 13 (CP)—Two British Columbia agricultural officials said here tonight they thought Maritime farms are worth far more than present purchase prices.

Speaking at a meeting of the King's County Potato Growers Association, Leslie Gilmore, chairman of the B.C. Fruit and Vegetable Board, and Charles Bradbury, secretary-manager of the B.C. Northern Seed Potato Co-operative, said they were impressed with Maritime farms.

HAD TO DRAW LINE SOMEWHERE

OTTAWA, Sept. 13 (CP) — The Commons tonight discussed electric irons, kettles and toasters and the necessity or lack of it in Canadian homes.

Stanley Knowles (CCF—Winnipeg North Centre) and Don Fleming (PC—Toronto Eglinton) thought it arbitrary on the part of the government to impose a 15-per-cent tax on things like toasters and irons while excluding refrigerators and stoves.

James Sinclair, parliamentary assistant to Finance Minister Abbott, said the government had to draw the line somewhere. Ten years ago electric stoves and refrigerators were regarded as luxuries. Today they were not.

Forgot Where She Left Children

NEW YORK, Sept. 13 (AP)—Six children whose mother thought she had lost them somewhere in Brooklyn or Queens were located today—in the Bronx.

Mrs. Ruth Stevens, 39-year-old widow from Bladensboro, N.C., arrived with her family Sunday. Monday she appealed to Travellers' Aid, saying she had taken the children to a rooming house but couldn't find it.

All she could recall was a neighborhood with a lot of funeral parlors and a dime store, reached by a bridge with trains on it, at a taxi cost of about $2.

The frantic mother spent two nights in a city shelter while the apparently hopeless search continued.

But today the bus depot porter who suggested the address was found. It was in the Bronx.

Mrs. Stevens' plight brought her a quick introduction to the ways of the city.

A radio station planned it so her reunion with her children would take place in the studio and be broadcast on a country-wide hookup.

NEWBOLD VERDON, Worcestershire, England (CP)—A portly village constable puffed to the top of a 40-foot telegraph pole to rescue a cat. Two hours later he saw the same cat, up the same telegraph pole.

Little Theatre Group Prepares For Busy Season of Productions

A busy program for the coming season is anticipated by Nelson Little Theatre Association. At a meeting of the group at the Capitol Wednesday night, President F. H. Wheeler announced the Fall and Spring program.

This Fall, a three-act play, "Ring Around Elizabeth," will be produced. It is not yet fully cast.

Within the next two weeks, the association will do a radio play called "Waiting," with Tommy Shorthouse, Mrs. L. Clare, Miss Alice Stevenson, George Dick, Robert Coventry and Mervyn Williams forming the cast. Producer is David Scott.

Another radio play, not yet chosen, will be staged before Christmas while in the Spring another three-act play is planned as well as a one-act play for the West Kootenay Festival.

CHOPS END OF THUMB OFF

CRANBROOK, B.C., Sept. 13—Harold Roberts, while relieving section foreman at Goatfell, accidentally chopped the end of his thumb off his left hand this morning.

London Bus Drivers on Strike

LONDON, Sept. 13 (Reuters)—More than 6000 of Central London's 40,000 bus drivers and conductors went on strike tonight against employment of women conductors.

Nearly 900 of the total fleet of 5100 buses will be off the streets Thursday.

Will Attempt to Refloat Freighter

VANCOUVER, Sept. 13 (CP) — Attempts will be made, tomorrow afternoon to refloat the 72-foot U.S. motor ship Celtic, aground on a beach near Klewnugget Lighthouse on Grenville Channel.

Klewnugget Lighthouse is 75 miles Southwest of Prince Rupert. The freighter is reported to have grounded at full speed. None of the seven-man crew was injured.

UPSALA, Sweden (CP)—A seismograph with a magnifying capacity of 10,000 is being installed at the Upsala Meteorological Institution. It will replace an older type with a magnifying power of only 200.

Adoption Spotlight Turns to Hollywood

HOLLYWOOD, Sept. 13 (AP) — The spotlight on a Memphis, Tenn., adoption agency—under investigation for allegedly selling infants at a profit—swung today toward filmland.

Several movie notables, among them Joan Crawford and a famous married couple, June Allyson and Dick Powell, have adopted children from the institution—the Tennessee Children's Home Society.

Today Powell issued a statement in which he denied that he paid an exorbitant sum for the child the Powells adopted in 1948. A Tennessee welfare official asserted Tuesday that the traffic in babies ran to $1,000,000 and some foster parents "have paid sums of as much as $750 in each case while the average cost of transporting the babies has been less than $100."

MONTREAL (CP) — Nearly 1000 spectators gathered at the intersection of St. Peter and Craig Streets to watch police attend to a man who looked "pale and sick". Traffic was completely snarled for some time. The "sick" man later was charged with being drunk.

Many Entries for Gala Exhibition

Final Total 1489, More Than Double Last Year's; Minister Opens Event

The West Kootenay Agricultural and Industrial Exhibition today will be "the talk of the town".

The Civic Centre has been set like a stage in anticipation of its players' entrance. Today it will spring to life with all the eye-catching color and bustle that go into Exhibition days.

The Exhibition can well be called "the show window of the Kootenays" for it will give vivid picture of value of its trade and commerce.

It will give to the residents of Nelson and district a glimpse of the work of its farmers, housewives, artists, students, and indutrial workers.

Hon L. H. Eyres, Provincial Minister of Trade and Industry, will open the Exhibition at 2 p.m. He will be introduced by Walter Hendricks, M.L.A. for Nelson-Creston.

THEIR WORK DONE

Workmen weilded hammers and saws on stalls and display tables for the last time Wednesday. By the afternoon the curling rink, arena and auditorium glowed with the color of decorations and exhibits.

The curling rink, which is the display centre of the Kootenay's commercial trade, will advertise products from hardware to flowers as its contribution to the event.

Ten individual non-competitive flower exhibits along with an exhibit of Lakeside Park flowers will put the curling rink in "full bloom".

In the arena, long display tables will be laden with nature's harvest bounties. Contrasting colors and shades of reds, greens, yellows and oranges of fruits and vegetables will greet the eyes of visitors. A feature produce display will be the B.C. Products Bureau, wraps up production of the entire Province.

Needlework of district women will be on display in the auditorium and in the hall lobby, city schools will display the work of their students in art, general school work and industrial arts.

An unusual display, which will undoubtedly arrest the gaze of the oldtimer and bring back many a memory will be that of historical exhibits. Many of the relics date back to the 1800s.

BIGGER 'N' BETTER

The increased interest in the exhibition has been reflected by a termendous upward swing in entries, both competitive and non-competitive.

Individual competitive exhibit entries this year soared to 1489, more than double those of last year, which were 840.

For the delight of the kiddies Gayland Shows equipment has been set up on the recreation grounds to provide the thrills that are exhibition "musts".

Business firms, organizations and individuals displaying in the commercial section will include Hipperson's Hardware, Mac's Flower Shop, McKay and Stretton, Brackman-Ker, Nelson Farmer's Supply, Creston Cannery Ltd., Bennett's Ltd., Lakeside Park, L. Bealby, Nelson Garden Club, C. Dainton, William Melneczuk, A. S. Read and Grizzell's Greenhouses, who will display flowers, Singer Sewing Machine Co., Christian Businessmen's Association, Nelson Daily News, National Fruit Co., The Children's Shop, Nelson Business Machines, Consolidated Mining and Smelting Company of Canada, Ltd., Nelson Sash and Door Works, Hudson's Bay Co., T. H. Waters Co. Ltd., Burns Lumber and Coal Co., Nelson Building Supplies, Nelson Board of Trade, Nelson Transfer, Co. Ltd., Mc and Mc Ltd., Nelson Machinery, Coventry's, Ellison's Milling, Nelson Electric, Wood-Vallance Hardware Co. Ltd., The Bowladrome, Nelson Bottling Works, Home Furniture Co., Peebles Motors, D. W. McDerby, Creston Board of Trade, Salvation Army and Nelson Upholstery.

Industrial displays in the arena will include those of the Chamber of Mines of Eastern B.C., Rigby Motors, Empire Motors, Beacon Motors, Peebles Motors, Finning Tractor and Equipment Co. Ltd., Sinnerud Truck and Tractor Ltd., Queen City Motors, Central Truck and Equipment Co., and Nelson Machinery and Equipment Co.

Would Revise Coinage to Save $500 Million

OTTAWA, Sept. 13 (CP) — Jack Garland (L--Nipissing) said tonight in the Commons that Canadians could save $500,000,000 a year through a revised coinage system.

Speaking in the budget debate, Mr. Garland suggested that a 2½-cent and a 7½-cent coin be minted. He said that about $1,500,000 goes to waste each day in Canada in the name of convenience. Articles are priced closest to the most convenient coin rather than to the value of the article.

Under the present coinage system, he said, it all too frequently happened that when a nickel article could no longer be sold at a profit it was boosted to 10 cents. The 10-cent items were boosted to 15 cents and the parade was on.

If there were 2½ and 7½-cent coins, the nickel articles could go up to 7½ cents and the 10-cent items to 12½ cents.

When costs began to drop, the price of a 10-cent article would be decreased to 7½ cents faster than it would be from 10 to five cents.

New Spokane Stadium Opens Today

SPOKANE, Sept. 13 (AP) — They'll unveil Spokane's brand new civic stadium tomorrow night with the annual high school merry-go-round football game. A crowd of 28,000 is expected to be on hand.

The stadium, built at a cost of more than $500,000 donated by private clubs, will normally handle about 23,000. Extra bleachers have been installed for the merry-go-round, always a big gate attraction.

Warning to Drivers, 'Ware Drunkometer

SASKATOON (CP) — Drunken driving will be a major topic at the September convention here of the Chief Constable Association of Canada.

Some 175 police chiefs attending the meeting will see a "drunkometer" demonstrated. This device establishes, by breath blown into a balloon, or by chemical analysis of blood and other body liquids, the percentage of alcohol in the blood.

The olice officials may discuss whether these tests, now voluntary, should be made compulsory.

Compulsory tests would put drivers in the position of knowing that after absorbing a certain amount of liquor they would be liable to a law-violation charge.

To Take Part in Fair Opening

Racers all, are these fair Nelson maidens, but not as motorcyclists. They are in the race for the queenship of the West Kootenay Exhibition. From left, Helen Sutcliffe, Noreen Elphick, Dorothy Wassick, Vivienne Monteleone, Marion Zeznick and Lorraine DeGirolamo. On Saturday night the queen will be announced. Walter Hendricks, M.L.A. for Nelson-Creston, will escort Miss Barbara Serres, reigning queen, and Mayor N. C. Stibbs will escort the new queen during the ceremonies. Kinsmen President G. C. Wallach will be master of ceremonies and Deputy District Governor H. A. D. Greenwood will be in charge of the quiz contest being held in conjunction with the contest, assisted by G. H. Gelinas. T. H. Waters, General Chairman of the Exhibition, will also officiate.

In charge of the Kinnette Committee will be Mrs. Frank Stringer, President, other members being Mrs. W. C. Hancock, Vice President, Mrs. A. L. Gustafson, Past President, and Mrs. V. L. Mosher, Secretary.

The chosen queen will have as her flower girls Betsy Mosher, Sheila Morris, Joyce Lefeaux, Sandra Ryalls and Nancy McAdams. Tommy Barton will have the honored position of page boy.

Canadian Policy on Troops to Europe

OTTAWA, Sept. 13 (CP)—Prime Minister St. Laurent utlined in these words in the Commons today government policy on the question of sending Canadian troops to Europe:

I will say . . . at once that the government of Canada at this time is not considering the raising of Canadian forces to dispatch to Europe as a deterrent to aggression in Europe, and has not before it any such suggestion from any of the governments of the North Atlantic Treaty nations.

Some three weeks ago it had some suggestions from the Council of Deputies of the permanent members of the North Atlantic Treaty nations as to the provision of arms and equipment for increasing the deterring forces in Europe with respect to any possible aggression against them there. Those suggestions were considered. The decision of the government in respect thereof was brought to Parliament, and Parliament has appropriated $300,000,000 as an answer to that suggestion.

It should be realized that the planning under the North Atlantic Treaty is being done by the governments of the North Atlantic Treaty Nations, and not by the opposition parties in those respective nations.

Personally I do not anticipate that those governments will suggest that the armed effort of a nation of some 14,000,000 people for the purpose of deterring aggression in Europe should be 20 or 30 per cent of the armed effort of a nation of 140,000,000 people. Nor do I feel they are apt to suggest that the best value to be obtained from Canada's contribution would be by sending men to Europe, and housing, clothin, feeding and providing for them there, rather than by using those men here to help in our production of arms and equipment for men available in Europe, whose need of arms and equipment is greater than the European countries themselves can meet."

Exhibition Heads Busy to the Last

Last-minute activities kept West Kootenay Exhibition officials hopping at their Civic Centre office. The scene above was comparatively calm, for the lineups of people waiting to make entries or purchase tickets were usually much longer. Turning in entries are Tillie Chernoff, in the flower and preserved vegetable classes, and Peter Shukin, in the garden vegetable class. At the telephone is Mrs. Henry Aben, assistant to Carl B. Mutchler, Secretary-Manager, shown at extreme right. Aiding in the work is Ald. Joseph Kary, Chairman of the Midway and Concession Committee.—Daily News photo.

In Exhibition Floor Show

European comedy musical team, formerly with Paul Whitman's Band, and Ken Murray's Black-outs, who will exhibit as part of the floor show of the West Kootenay Agricultural and Industrial Exhibition which opens here today.

Besides featuring the various musical instruments used in his act, Wilbur Hall presents Renee, with her musical coins, and the famous love birds, Bill and Coo from the picture by the same name.

Liquor Shampoos Enrage Husbands in South Africa

JOHANNESBURG, Sept. 13 (CP) —South African hubands shouldn't get too mad when they find their wives raiding liquor cabinets, they're not going off on a mid-day drinking party.

Nope, they're going to rinse their hair in it. And they're not particular whether its whisky, brandy or even beer.

Hairdressers confirm that the newest rage in hairdressing circles here is liquor shampoos. Beer is the most popular rinse, but the women often have to be content with more potent drinks.

"All alcohol is equally effective," said one operator. "It took women here some time to get used to the idea, but they love it now."

"There is no direct odor given off from the rinse," she continued, "and it gives the hair a glowing sheen. Besides making the hair soft, glowing and inviting, the liquor rinse raises the woman's own spirits."

Commenting on a New York report that Champagne-shampooed blondes were fast turning American heads, she said: "We have never used champagne. I don't suppose South African men would be very pleased if we did, for beer is just as good.

The beer rinse is used satisfactorily with dark and fair hair alike.

Clients have to provide their own liquor, as hairdressers are not licensed to keep or sell alcohol on their premises.

Smuts' Death Removes Link That Bound S. Africa to Commonwealth

By DEWITT MacKENZIE
Associated Press News Analyst

The death of Field Marshal Jan Christiaan Smuts removes the main link which has bound the Union of South Africa to the British Commonwealth.

Thus it should cause no surprise if the Union breaks away before long and, like the republic of Ireland, sets itself up in business as a republic. This is regarded as a distinct possibility by well-informed observers. Official circles in London are said to be worried.

Smuts was leader of the United Party, which he founded largely to perpetuate the Commonwealth. In fact he was The Party. Opposed to his program has been the Nationalist Party which now is in power.

The leader of the Nationalists is Prime Minister Daniel F. Malan, a former clergyman, who advocates separation from the Commonwealth. Dr. Malan is a rather provincial and stolid figure who has lacked the colorful leadership of the dynamic Smuts. However, there are a lot of folk in South Africa who subscribe to Malan's policies.

There also have been some in Smuts' own party who, while clinging to him through loyalty and admiration, have had leanings to some of the Nationalist Party ideas, including separation. It has been the Field Marshall himself who has held them in line.

However, while the question of separation is paramount, this isn't the only great problem hanging over the country. There is the controversial policy of white supremacy and racial segregation maintained by the Malan Government.

This racial issue is one of long standing and its ramifications reach to far-away India. South Africa has a large popualtion of Indians who have fallen under the segregation ban. The result has been the creation of bitterness in India and the lodging of formal complaints by the new Delhi Government with the United Nations. Thus far there has been no sign of any change of heart in South Africa on this point.

Whether Smuts' views ultimately prevail in his country, the Commonwealth has lost one of its greatest figures, and the world one of the outstanding statesmen of generations.

Sees First Sight of War From Decks of Destroyer

VICTORIA, B.C., Sept. 13 (CP)—From a grandstand seat aboard the Canadian destroyer Athabaskan Sub-Lt. Douglas G. Sherlock of Vancouver had a view of the Korean war.

"The sight was really impressive," he said today in describing the shelling of Communist shore installations, the big shells ripping through supply posts and starting sky-high flames.

It was his first sight of war. He wasn't old enough for the Second World War.

"This was the first time I'd seen guns fired in earnest. It was something I'll never forget."

Lieut. Sherlock was "action narrator" on the bridge of the Athabaskan.

He is among the first naval men to return here from Korea, reporting to the nearby naval base of Esquimalt.

He returned from Tokyo aboard a big R.C.A.F. North Star taking part in the Korean airlift from McChord Field, near Tacoma, Wash.

PRAISES MEDICAL MEN

Lieut. Sherlock told of a shore party from the Athabaskan which went ashore to aid wounded South Koreans.

He had high praise for the medical team including Surgeon-Lt. Bruce Ramsey of Montreal and PO. F. Kelley of Victoria.

"It was gruesome work but the doctor and Kelley soon had things in hand. We gave on the spot treatment to the civilians with minor wounds. The serious cases we took back to the ship for major surgery."

On the lighter side, Lieut. Sherlock told of Canadian seamen whipping the Americans at their own game, baseball.

The Athabaskan's softball team became United Nations champions in the Korean area, defeating Americans, British, Dutch and Australian teams.

"But, the British lads certainly gave us soccer lessons," he said.

He was accompanied home by Sub-Lt. William S. T. Jackson of Edmonton. Both praised morale aboard the Canadian ships serving with the Comonwealth fleet under United Nations command.

"It really went up after we got into the scrap."

Meat Stocks Lower

OTTAWA, Sept. 13 (CP)—Canada's stocks of meat at Sept. 1 were 10,000,000 pounds off what they were a month ago, the Bureau of Statistics reported today.

Stocks totalled 48,360,000 pounds at Sept. 1, compared with 59,701,000 Aug. 1, and 50,917,000 on Sept. 1, 1949.

Kootenay Chess Players to Hold Tourney Saturday

Kootenay chess players will gather in Nelson for a tournament this weekend.

The matches are scheduled to be held at the home of T. C. Middleton, Falls Street, Saturday night.

Mr. Middleton said Wednesday he hoped 10 or 15 enthusiasts from Trail, Rossland, Salmo, South Slocan, Bonnington and Nelson would compete. Games will be played simultaneously.

Mackenzie King Suggested Uses For Laurier House

OTTAWA, Sept. 13 (CP) — The will of the late W. L. Mackenzie King disclosed that the former prime minister made a suggestion with regard to the use of Laurier House, his home left to the Government as a historic monument and centre for research into Canadian history.

"While being made generally accessible to the public," Mr. King wrote in the will filed today in County Surrogate court, "the residence might on occasions be used for official receptions or dinners or to provide for the entertainment of distinguished Government guests."

This suggestion, inserted in the will, was written in pencil. The will, listing the various items Mr. King held in Ontario, disclosed that the largest item in his estate was a block of bonds totalling $547,432.

Total estate of the statesman who died July 22 amounted to $750,000. Of this, holdings in Ontario amounted to $681,252. The remainder was the value of his holdings in Quebec, including his Summer home at nearby Kingsmere.

No Explanation for Sockeye Failures

OTTAWA, Sept. 13 (CP)—J. Watson MacNaught, parliamentary assistant to Fisheries Minister Mayhew, said today in the Commons no explanation could yet be given for the failure of Sockeye to make their customary spawning run up the Fraser River Valley of British Columbia this year.

The Sockeye have made runs every four years for the last 20 years. This year they appeared in only negligible numbers. Mr. MacNaught said the International Fisheries Commission which has banned all fishing for Sockeye will make another statement on the situation Sept. 19.

Possible Shortage Of Flax Faced

WINNIPEG, Sept. 13 (CP)—Canada's flax surplus has about disappeared and producers of linseed oil face a possible shortage, Leo Gauer of McCabe Grain Company said today.

Mr. Gauer was speaking at a meeting of the Canadian Paint, Varish and Lacquer Association which uses a large part of the linseed oil output.

AUTO STRIKES TWO BOYS, KILLS ONE

LANGLEY PRAIRIE, B.C., Sept. 13 (CP)—An automobile struck two school boys today, killing one of them and seriously injuring the other.

Dead is Kenneth Sherry, 7. In hospital with skull injuries and a fractured leg is George Arthur Evans, also 7.

Wins Blind Golfers' Annual Tournament

HAMILTON, Sept. 13 (CP) — A former All-American fullback, Charlie Boswell of Birmingham, Ala., today won the second annual blind golfers' international tournament.

Boswell put together a 95 today with his 107 yesterday for a winning 36-hole total of 202.

DENOUNCE SCATTERING OF CREMATION ASHES

LONDON, Sept. 13 (Reuters) — British churchmen today denounced the scattering of cremation ashes as "pagan", and deleted from their church laws a clause permitting the practice.

This action was taken by the Lower House of the Convocation of Canterbury, "Parliament" of the Church of England.

ROSSLER CONVICTED OF MURDERING MOUNTIE

MONTREAL, Sept. 13 (CP)—Thomas Rossler was convicted today of the murder of R.C.M.P. Constable Alex Gamman and sentenced to be hanged Dec. 15.

Gibraltar was captured from Spain by England July 24, 1704.

PARENTS

Of Rural School Children

School buses will be held at the school garage, Vernon Street, Friday afternoon, until 5 o'clock, to transport rural students home from the Exhibition, as Friday is Children's Day.

Camouflaging in Snow Problem for Defence

WASHINGTON, Sept. 13 (AP)—Technical problems of military operations in Arctic areas seem to be giving the U.S. defence department considerable concern.

It wants, for example, some way to erase the tracks men and vehicles leave in the snow and a device to burrow large holes in snow on ice leaving the surface "essentially flat for camouflage."

This was indicated today by a list of problems made public by the Defence Department's scientist-advisers in the hope of getting solutions or good ideas—from anyone.

Of 21 technical problems compiled by the National Inventors Council with the co-operation of the armed services, at least 16 were plainly connected with military difficulties under extreme cold.

The Council appealed for ideas on such problems as:

An "extra light-weight, low ground-pressure, gasoline-operated over-snow vehicle" usuable as "a prime mover for sleds or men and to break trail in snow for men equipped with snowshoes or skis." The weight, combat loaded, should approximate 1000 pounds.

"A device capable of burrowing a large vehicle-sized hole or tunnel through hard-compacted snow or solid ice to produce rapid under-snow storage and protection."

Ideas were sought on simpler sounding problems, too. For example, the Inventors Council would like to have communications regarding:

"Practical methods of destroying tell-tale tracks of men on foot or vehicles across snow fields."

"Inexpensive methods for rapidly converting snow and ice into drinking water in quantity."

Asian Questions Put Aside by Big Three

By JOHN M. HIGHTOWER

NEW YORK, Sept. 13 (AP)—A sweeping review of Far Eastern policies, including the issue of relations with Red China, is set for the big three foreign ministers meeting here in the next day or so.

European problems of defence and German rearmament are taking so much time that the ministers have had to move back their schedule and Asian questions for today at least were put aside.

Persistent hoarseness, unexplained coughing and difficulty in swallowing are cancer danger signals.

To Replace Arrow Lake Ferry

The Needles-Fauquier ferry service which operates on the Arrow Lakes between the two centres will be halted on Sept. 17 from 9 a.m. to 3 p.m. for a ferry replacement.

The old Castleger ferry which has been completely overhauled and painted will take the place of the present barge. After an overhaul, the Needles-Fauquier ferry will be put into service at Arrow Park.

Cancel Research Job

SEATTLE, Sept. 13 (AP) — A scholarly research job at the University of Washington was called off today because parents objected to the photographing of their daughters in the nude.

A university spokesman said it was all the result of a "misunderstanding." But he added that the 300 negatives taken so far had been destroyed and the project had been called off at the school—at least temporarily.

Sponsors said the project had been going on for 15 years at a dozen different schools and referred to it as the "somatotype" (type of body build) project.

Kruger Day, Oct. 10, has been officially proclaimed as a national holiday in the Union of South Africa.

WHEN YOU ARE ENJOYING THE WORLD'S FINEST CANNED SALMON . . . IT IS AN ADDED SATISFACTION TO KNOW THAT . . . BESIDES YOU . . . THE FOLLOWING FELLOW CITIZENS HAVE BEEN PLEASED BY YOUR PURCHASES.

Fishermen, Cannery Workers, Can Makers, Label Printers, Box Makers, Transportation People, Boat and Equipment Makers . . . and your friend . . . THE RETAIL GROCER.

NELSON BROS. FISHERIES LTD.

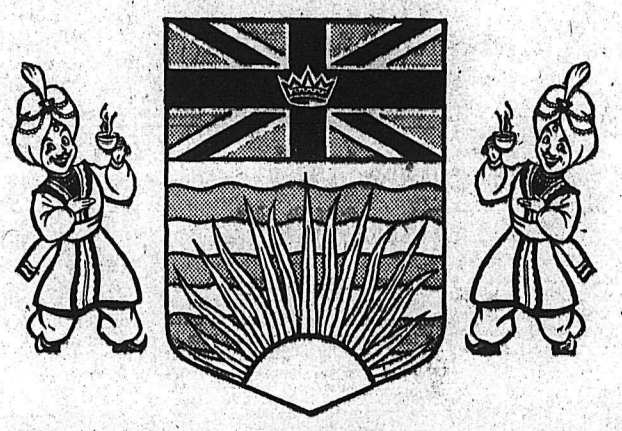

Build B.C. Payrolls

Buy

NABOB

Help keep B.C. payrolls healthy and develop home industry by buying B.C. Products. Stability of employment with its stability of payrolls, makes for sound, beneficial progress for all. Make our Province greater by supporting products "Made in B.C." All Nabob food products are carefully selected and prepared by British Columbians trained to the highest standards.

KELLY, DOUGLAS & CO., LTD.
NABOB FOOD PRODUCTS LTD.

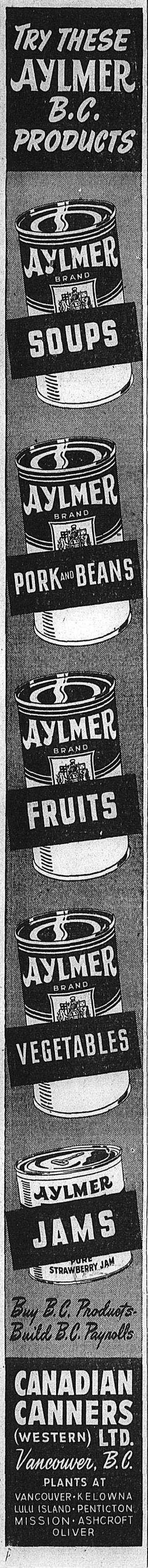

High School Band to Attend Opening of Exhibition

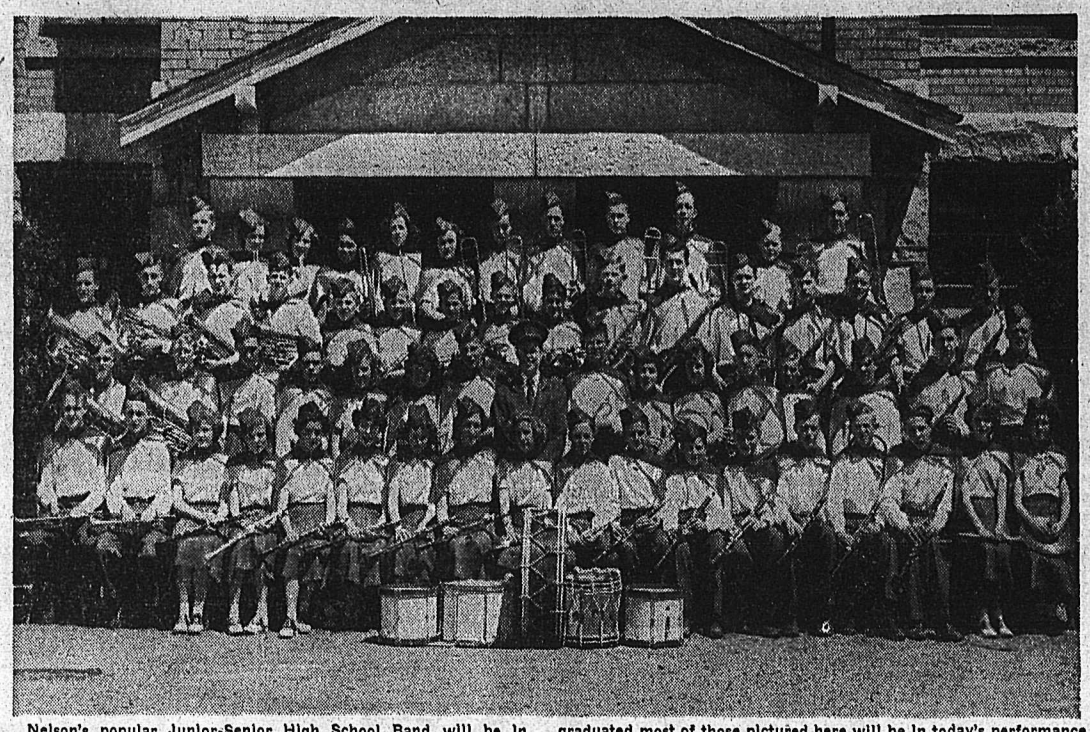

Nelson's popular Junior-Senior High School Band will be in attendance today when the curtain goes up on the West Kootenay Exhibition. The picture above is of the band at the close of the Spring School term and while a few of last year's students have graduated most of those pictured here will be in today's performance. During the Exhibition visitors will be entertained by the School Band, The Nelson Kiltie Band and the Trail Maple Leaf Band. No picture is available of the Trail Band.

Nelson Kiltie Band to Parade for Exhibition

Nelson Kiltie Band will be having a busy time during the Exhibition with several parades scheduled. Exhibition visitors will see them parading on Baker Street with the Kinsmen Fair Queen candidates this evening prior to the stage show performance.

B.C. Products Bureau Display West Kootenay Exhibition Feature

One of the feature displays of the harvest-time West Kootenay Exhibition which opens in Nelson today will be the B.C. Products Bureau display. It is sponsored by the B.C. Products Division of the Vancouver Board of Trade.

Booths taking up the whole East end of the Civic Centre arena will reveal to the people of the Kootenay just how vast and rich a province British Columbia is.

Exhibitors from the Pacific Coast who will make their debut in the Exhibition will give visitors an insight into British Columbia's vast industries, her rolling farm lands and the skill of her citizens.

An outstanding display is that entered by the Vancouver Board of Trade. Flanked on either side by exhibition stalls, it is laid out in the form of a huge map of the entire province and showing the bounties produced in each section.

Directly beneath the exhibit heading are several pictures showing what is produced in the province in the way of food, clothing, household articles, building products, and industry. Lighting behind the pictures flashes off and on spasmodically.

MANY EXHIBITORS

Exhibitors in the display are the Westminster Canners Limited, Watson Glove Company, W. H. Malkin Co. Limited, Pacific Milk Company, Jones Tent and Awning Co. Ltd., Jantzen Knitting Mills of Canada Ltd., Sidney Roofing and Paper Co. Ltd., Vancouver Garments Limited, Brodie Brush Company, Smith Marking Devices Limited, Treen Glove Co. Ltd., Gault Brothers Limited, Kelly Douglas Co. Ltd., Nelson Brothers Fisheries Limited, Canadian Canners (Western) Limited and Hedlunds Limited.

Two colorful totem poles on either side effectively set off the display.

W. G. Brodie, Chairman of the Products Division, is in Nelson with the display. Mrs. Brodie is also here. A. C. Foreman, Field Representative of the B.C. Products Bureau, erected the display, and Mrs. Foreman also is in Nelson. Other Vancouver Board of Trade visitors here are Mr. and Mrs. G. H. Downton and Dr. S. Maddigan, head of the B.C. Research Council and Mrs. Maddigan.

BRITAIN'S HOME-MAKERS TURN COLOR-CONSCIOUS

LONDON, Sept. 11 (CP) — Interior decorating in Britain has shown interesting developments since the Second World War. Housewives seem to have an increased feeling for mixing colors.

A fireplace will often be highlighted with a different color to the rest of the room or by a contrasting wallpaper. In a bedroom, the wall behind the bed may be treated similarly for emphasis.

Some people prefer to highlight the wall facing the bed, reasoning that this is the one that the sleeper sees most. One attractive bedroom designed quite recently—a young girl's room—had three white walls and one papered in blue with a white star pattern. The same paper was used on the ceiling, being brought down a few inches on the white walls in scallops, giving a canopied effect.

For rooms with a North or East aspect, pink, one of the warmer colors, is a popular choice. Several tones can be utilized in a single room. A room with pale pink walls and smoky pink carpet., for example, might have wallpaper on one wall in a pink background with a trellis design in crimson. With too much pink apt to become insipid, crimson cushions and curtains of crimson or vivid green provide a good foil.

"TONE" IMPORTANT

The aspect of a room is still considered important, but the old theory of using yellow for a sunlot effect in a North room is becoming outdated. It is not so much color that matters as tone; it is as possible to have a cold yellow as a warm one, or even a cold red.

The color of light entering a window is also considered in choosing wall colors. In the country there may be a greenish reflection from the trees; in this case blues and pinks are avoided, with the nod going to yellows. Red or Yellow brick garden walls and blue water views call for completely different decoration schemes.

Color also is being applied to alter the shapes of badly-proportioned rooms or to reduce or enlarge their size. Ceilings can be "painted out" or lowered. Blue, for instance, is a "distant" color, but orange yellow and red seem to jump towards you.

Cool Nights Develop Good Color In Creston Fruits

Cooler nights and warm weather are developing good fruit color and retarding vegetable maturity in the Creston area, the current Creston horticultural newsletter reports.

The harvest of Rochester peaches has been completed and early prunes are being harvested. In plums, Bradshaws are over and later varieties are being picked. Harvest of the Italian prune is expected to start about the middle of next week.

In the tree fruits, Bartlett harvest has been completed with yields and quality reported good. The Flemish harvest commenced this week.

Color picking in Wealthies is in full swing. Size, quality and yield is high. McIntosh are developing satisfactorily, and harvest will commence next Wednesday.

Local vegetables of all kinds were in good supply and with the advent of cool nights, tomatoes, peppers, corn and eggplant are slow in ripening.

Modern furniture in blonde wood finds its best setting in rooms painted pearl grey, with draperies of dull gold and upholstery fabrics of deep green and coral.

EXTRA FAT NOT EVENLY SPREAD

LONDON, Sept. 13 (Reuters)—Fat women are not the shape they are supposed to be, a clothing manufacturer said after measuring 800 outsize women at a vacation camp.

He measured women with hips from 42 to 66 inches.

"The accepted methods, handed down from grandma's day, have been to add an inch or two all round as the sizes get bigger," he said. "No-one seems to have realized that women do not all spread in the same direction, nor do they get larger all over proportionately."

Most women, he found, average 16 inches from neck to waist, with little variation. He said women's shoulders do not necessarily get wider as their hips get broader.

The manufacturer said he would use his data to prove the outside woman is not the shape the Government says she is in its restrictions on the use of material in utility-style dresses.

HALIFAX (CP) — Open season for ruffed grouse on Cape Breton Island this year will be Oct. 15-31, the Nova Scotia Forests Department announced. Season on the mainland will be Oct. 15 to Nov. 15. Bag limit in all districts is five birds a day with a total season limit of 15.

FINED FOR OPERATING TRUCK SANS MUFFLER

J. B. Jordon of Nelson paid a fine of $10 in City Police Court Wednesday on a charge of operating a truck without a muffler.

Jordon pleaded guilty to the charge before Police Magistrate William Brown.

Two hundred and sixty officers and men died when the U.S. battleship Maine blew up in Havana Harbor Feb. 15, 1898.

LEGAL RIGHT TO PARADE IN FRONT OF PREMISES

VANCOUVER, Sept. 13 (CP) — Pickets may parade before premises which are not struck, but they may not say to the public "this is a picket line," Mr. Justice Wilson ruled today in Supreme Court here today.

The decision was made in a dispute between Aristocratic Restaurants Ltd. and the Hotel and Restaurant Employees International Union Local 28.

The company started an action against the Union, two of its officials and six pickets last May as a result of picketing carried on at several of its restaurants.

Mr. Justice Wilson said he could find no conspiracy on the part of Union officials or members to damage the company's business. He held they had a legal right under the Province's Labor code to parade in front of the premises and tell the public by means of signs that the company had "no union contract".

Fruits Carried In New-Type Refrigerator Car

YORKTON, Sask., Sept. 13 (CP)—A new type railway refrigeration car arrived here Tuesday with a carload of plums, pears and peaches picked Thursday in orchards around Winona, Ont.

O. C. Young, Principal Research Engineer for the Fisheries Research Board of Canada who came with the experimental car, said it was the first time a car of fresh fruit was ever handled in Canada under refrigeration.

The car resulted from a $20,000 grant to the Fisheries Experimental Branch by the National Research Council.

Mr. Young said the refrigeration principal is similar to that in household refrigerators. It serves as a heating unit for Winter use.

Cars of Produce Again Arriving Regularly in Nelson

After the holdup of carloads of goods during the railway strike, carloads of produce are again coming in to Nelson regularly.

Along with one carload of oranges and one of bananas, there were grapes from California and canteloupe from Washington.

Mill goods also came from Calgary and New Westminster, with one car each of oats, wheat and barley. It is reported that there is need for still more mill goods to meet the orders in the District.

WIMBOURNE, Dorset, England (CP)—Prices were cheap at a jumble sale here. Camp beds were going for three-pence (about four cents) each, while carpet sweepers were selling at a penny a time.

Fall Breakthrough Around Kyongju

By BEM PRICE

WITH U.S. 24TH DIVISION, Korea, Sept. 13 (AP)—One of the major mysteries of the Korean war is the failure of the Communists to exploit their breakthrough around Kyongju.

For a time the situation was desperate. The coastal corridor to all-important Pusan was wide open—"held" only by the shattered remnants of a South Korean Division.

The critical period was Sept. 3-4. Had the enemy elected to go on there was nothing before him.

At this point elements of the 24th Division arrived to put out the fire. Since then the so-called big picture has improved steadily.

It now is reasonably safe to say that the right flank is under firm control and the corridor to Pusan closed.

In their push the Reds did succeed in cutting the supply road leading from Yongchon through Angang to Pohang.

There still is a five-mile gap Northwest of Kyongu.

But apparently a similar gap exists in the Red lines.

The terrain is extraordinarily rugged and difficult to supply even by Korean mountaineers.

A gap Northeast of Kyongju has been closed by South Korean forces while a United Nations task force has sealed the bottom.

At last reports the enemy before Kyongju was withdrawing Northward toward Angang, presumably to regroup.

In one desperate day during the all-out assault the enemy succeeded briefly in establishing roadblocks both East and West of Kyongju. They were knocked out quickly.

Will Appoint Group To Study Indian Rights and Status

VICTORIA, B.C., Sept. 13 (CP)—The Government will appoint a committee within the next month to study civil rights and status of native Indians, it was learned here today.

Good progress was reported in the move to give Indian children full educational equality with white children.

Both questions were discussed at length at the last session of the Legislature and an Act was passed authorizing the appointement of a Civil Rights Committee to inquire into all matters affecting the welfare of British Columbia Indians.

Under the plan for Indian youngsters to receive schooling at Provincial schools, the Federal Government contributes to the cost of building and maintaining schools in proportion to the number of Indian children attending.

New Course Solves Nursing Shortage

TORONTO, Sept. 13 (CP) — A new kind of nursing course, combining two years' study with one year of on-the-job training, has started at Toronto Western Hospital. Seventy-seven young women are attending classes.

The course is a major departure from the traditional three-year unpaid apprenticeship, which requires a combination of regular hospital service and studies throughout. The Western students will receive all their academic instruction in the first two years and their third year will be devoted to full-time hospital work for which a salary will be paid.

HAS HIGH HOPES

The revised course, being tried out for the first time, is supported by the Atkinson Charitable Foundation through grants of $20,000 annually for five years. The ultimate purpose is to make the nursing profession more attractive to Canadian girls, without sacrificing quality and scope of training.

Gladys Sharpe, Western's director of nursing, has high hopes for the course.

"It's the only way to solve the nursing shortage," she said in an interview. "I'm hopeful that the Fall of 1952 will see us with an increased nursing staff of well-prepared young women."

MADRAS, India (CP) — During the current year, the Post and Telegraphs Department intends to open 4068 new rural post offices. They will be situated in villages of more than 2000 population in the states of Madras, Bihar, Uttar Pradesh, Bombay and West Bengal.

Nine Arrested In Lottery Ring

WASHINGTON, Sept. 13 (AP)—The F.B.I. announced today the arrest of nine persons in what was described as a $2,000,000 international lottery ticket ring.

Arrests were made in several cities, Director J. Edgar Hoover said.

Hoover said an estimated $2,000,000 in sweepstake tickets based on the running Dec. 26 of the Christmas two-year-old stakes race at Knutsford Park, Kingston, Jamaica, B.W.I., have been printed by a Miami, Fla., printing concern.

BUILD
B. C.
PAYROLLS

Favorite British Columbia Product

Farm-fresh Fraser Valley milk, vacuum packed for your protection . . . and so necessary in your favorite recipes. Ask for Pacifc Milk, a favorite for many years with British Columbia housewives.

Pacific Milk
VACUUM PACKED AND HOMOGENIZED

A Delicious B.C. Product

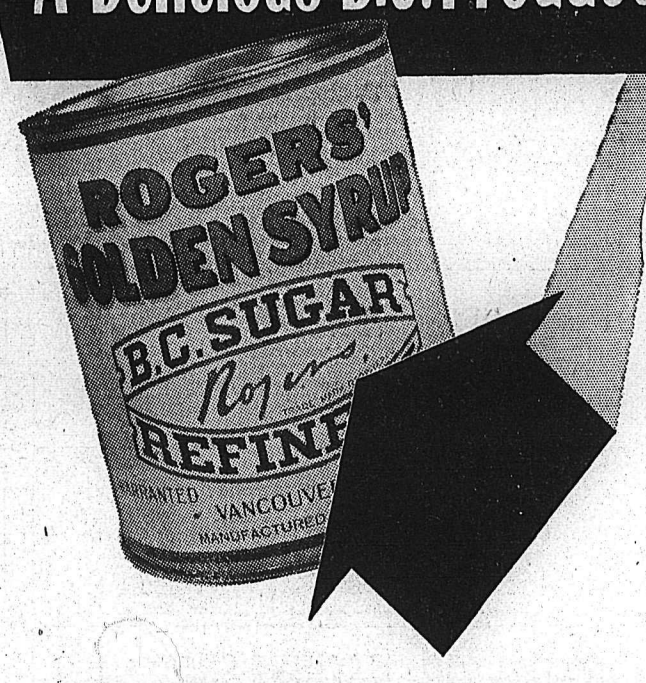

Buying B.C. products is an investment in the future of your own province.

It's your guarantee of the best in merchandise—your assurance that our Province is growing faster because of such high quality products.

Rogers' Golden Syrup, as all other Rogers' products, is refined in B.C.

Rogers GOLDEN SYRUP

B.C. SUGAR REFINING CO. LTD., VANCOUVER, B.C.

West Kootenay

3 BIG DAYS ★ Thurs., Fri. and Sat.

7 Rides

MIDWAY FUN FOR ALL

3 Shows

DESIGN for LIVING

See the Latest Products
Designed for Better Living

in the

Commercial and Industrial Exhibits

20 Concessions ★ Bring the Whole Family!

$1 Membership
Admits at Anytime

This Advertisement Made Possible By the Co-operation of the Firms Listed Below

ADMISSION
50c and 25c

PEEBLES MOTORS LIMITED
Chrysler — Plymouth — Fargo
PHONE 1090 NELSON, B. C.

SHORTY'S AUTOMOTIVE REPAIRS
Chevron Products — Steam Cleaning — Electric and Acetylene Welding
PHONE 171 OR 549-L 714 BAKER STREET

RIGBY MOTORS
Skoda-Tatraplan Sales and Service
OPPOSITE THE BOWLADROME

Mc & Mc
(Nelson) Limited
PHONE 1300-1 NELSON, B. C.

COLUMBIA BOTTLING WORKS
Bottlers of Orange Crush, Kik Cola, Gurd's Ginger Ale
PHONE 412 "Lefty" White, Prop. NELSON, B. C.

ARROW VAN & STORAGE LTD.
Local and Long Distance Moving — Packing — Crating — Storage
PHONE 1106 NELSON, B. C.

BENNETTS LTD. MACHINE SHOP
Domestic and Commercial Oil Burners and Stokers
Fairbanks-Morse and Chrysler Airtemp
PHONE 593 324 VERNON STREET NELSON, B. C.

EMORY'S LTD.
"The Man's Store"
PHONE 31 NELSON, B. C.

G & H BODY and FENDER WORKS
Auto Painting and Body Specialists
PHONE 1089
GOLDSBURY AND HUGAL

QUEEN CITY MOTORS
Ford-Mercury Sales and Service
PHONE 43 NELSON, B. C.

NELSON PHARMACY
"Featuring Nationally Advertised Lines"
PHONE 1203 OR 394-L 433 JOSEPHINE STREET NELSON, B. C.

NIAGARA FINANCE COMPANY
Personal and Business Loans
PHONE 1095 560 BAKER STREET NELSON, B. C.

NELSON BUSINESS MACHINES
Authorized Remington Rand Agent
PHONE 940 AND 161-Y-1 NELSON, B. C.

CIVIC THEATRE
CEC HUGHES NELSON, B. C.

Nelson Machinery Equipment Co.
Mining, Milling and Sawmill Machinery
Building and Contracting Supplies
PHONE 18 NELSON, B. C.

FLEURY'S PHARMACY
George A. Fleury, Ph.C., Dispensing Chemist
PHONE 25 "Every Inch a Drug Store" NELSON, B. C.

JONELLA CLEANERS
Clean All the Way Through
PHONE 1042 NELSON, B. C.

SMITH ELECTRIC
Electrical Contracting and Appliances
PHONE 258 NELSON, B. C.

Exhibition STARTS TODAY

Sept. 14-15-16 ★ JOIN in the FUN

THOUSANDS OF EXHIBITS

3 Bands 3

Sparkling

FLOOR SHOW

Thursday — 2:00 p.m. and 7:30 p.m.
Friday — 2:00 p.m. and 7:30 p.m.
Saturday — 2:00 p.m. and 8:00 p.m.

Two Band Concerts Saturday by Trail Maple Leaf Band
Fall Fair Queen Crowning Ceremony Following Saturday Evening Floor Show

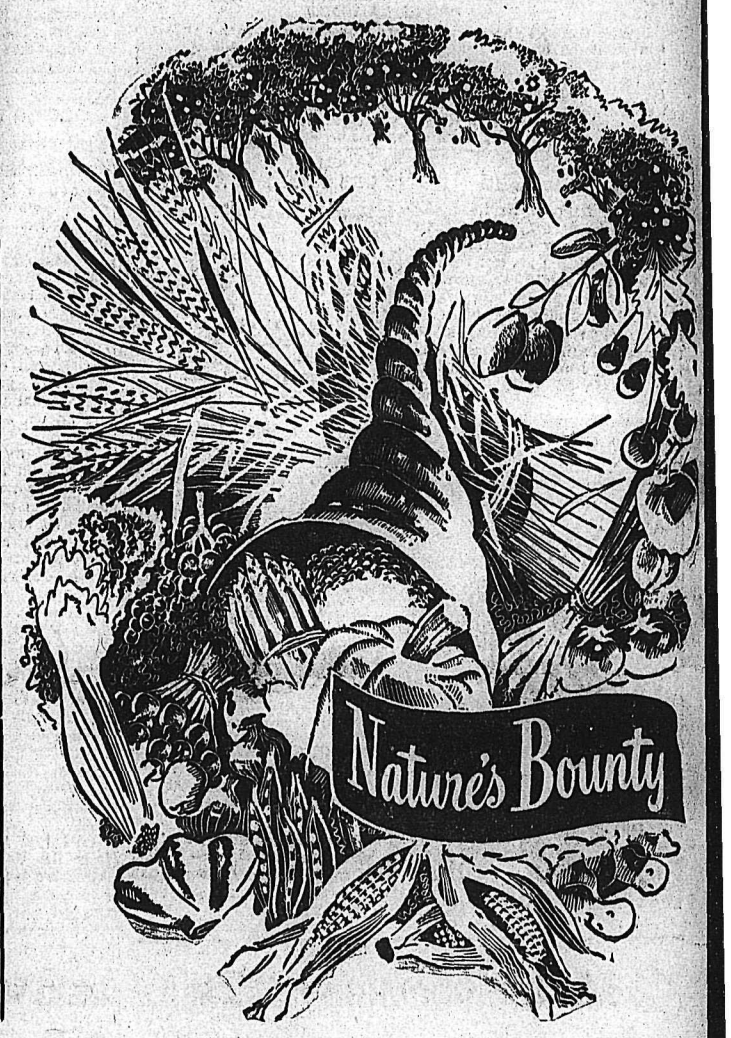

★ You'll Really Enjoy It! ★

BILL DEFOE'S SUPER SERVICE
Studebaker-Willys Sales and Service
PHONE 1234 NELSON, B. C.

Hudson's Bay Company
INCORPORATED 2ND MAY 1670
Incorporated 1670
NELSON, B. C.

WIGINTON MOTORS LTD.
Pontiac — Buick — Vauxhall — G.M.C. Trucks
PHONE 122 G.M. Parts and Accessories NELSON, B. C.

CLUB CAFE
Pleasant Surroundings —— Good Food
624 BAKER STREET NELSON, B. C.

CUTHBERT MOTORS LTD.
Dodge-DeSoto — Dodge Trucks
PHONE 75 NELSON, B. C.

KOOTENAY PLUMBING & HEATING
A Complete Plumbing and Heating Service
PHONE 666 351 BAKER STREET NELSON, B. C.

WEST TRANSFER CO.
Local and Long Distance Moving
PHONE 33 NELSON, B. C.

NELSON ELECTRIC CO.
Authorized General Electric Dealers
PHONE 260 NELSON, B. C.

BUTCHERTERIA
PHONE 527 464 BAKER ST.
FARMERS' QUICK FREEZE LOCKERS
PHONE 1218 T. S. Shorthouse, Prop. 611 FRONT STREET

Ellison Milling & Elevator Co. Ltd.
Use Ellison's Vita "B" All Purpose Flour
PHONE 238 NELSON, B. C.

THE LIBERTY
Visit Our Nabob Food Demonstration at the Fair
PHONE 1192 NELSON, B. C.

SALLY SHOPS
Two Stores to Serve You
466 AND 566 BAKER STREET NELSON, B. C.

MAC'S FLOWER SHOP
"Flowers for Every Occasion"
PHONE 910 NEXT TO CIVIC THEATRE

VIC GRAVES
"MASTER PLUMBER"
PHONE 815 702 BAKER STREET

BRADLEY'S MEAT MARKET
"The Home of Quality Meat"
PHONES 831—832 651 BAKER STREET

HIPPERSON'S
Hardware — Appliances — Paints
PHONE 497 NELSON, B. C. BOX 414

EMPIRE MOTORS
Austin Sales and Service
"THE BEST IN USED CARS"

NELSON DAILY NEWS
"British Columbia's Most Interesting Newspaper"
PHONE 144 NELSON, B. C.

Both Familiar and Animated

By PRUNELLA WOOD

Walt Disney's characters (or are they ours, our very own?) are fun additions to sturdy slacks and overalls for boy and girl Fall wardrobes . . . play or school. They retain that animated look in the quilted, hand size appliques, because they are three-dimensional; Donald's quacking tongue waggles free, and so does Mickey's bow tie. Washable, of course, as are the bifurcations which are either cotton corduroy or cotton twill in fast color. The garments are sized from one to three, and from three to six.

GBS Leaves Bed

LUTON, England, Sept. 13 (AP) —George Bernard Shaw got out of bed briefly today only three days after he fractured his left thigh.

The 94-year-old playwright's doctors issued this bulletin:

"Mr. Shaw had a good night and his condition this morning is satisfactory. He is able to move his injured leg freely and stood for a few seconds, taking his weight on the sound leg."

Shaw fractured his thigh when he slipped while pruning fruit trees.

Three popular favourites
Heinz Soups
57
Cream of Chicken
Chicken Noodle
Chicken Gumbo
S-230

Peas From King Tut Grow in Calgary

CALGARY (CP)—Seeds from an original pod of garden peas taken from the tomb of King Tutankhamen in Egypt after 4970 years of neglect have been planted in the Calgary gardens of J. G. Molstad and James Doherty.

The seeds have yielded stalks about seven feet tall and at last report they were still growing. The stalks grew one-quarter of an inch a day during rainy weather.

The original peas were found in King Tut's tomb during Lord Carnarvon's Egyptian archaeological expedition in 1922-23. They were found in a hermetically-sealed jar, exactly as they had been left 4970 years before.

One of the expedition's archaeologists brought a pod of the ancient peas to England, where they were planted. The seeds were later planted in various centres of the United States.

Judge Lewis L. Fawcett of Brooklyn, N.Y., sent some of the seeds to Mr. Doherty in Calgary.

NEW GLASGOW, N.S. (CP) — The Board of Trade here is conducting an argument with the Aberdeen Hospital Commission about the site of a new hospital. The Board claims that the site selected by the Commission—on nearby Trenton Road—is too near the hammering and banging of the Trenton Steel Works.

Can't think of anything but
CROWN BRAND
n' Pancakes

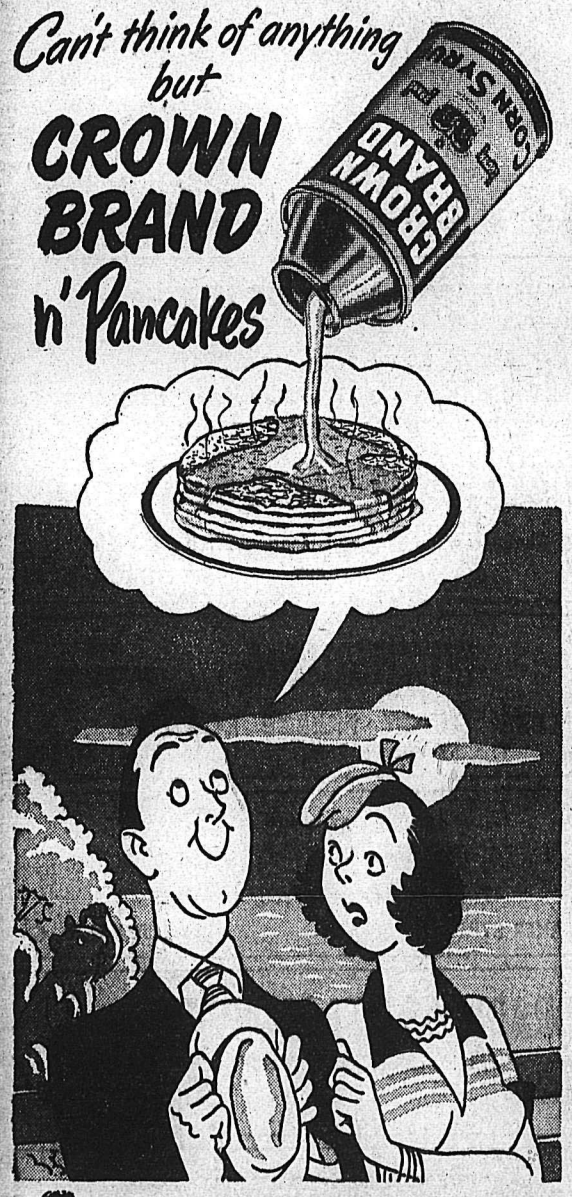

Jane Ashley's Crown Brand Recipes FREE
Write Jane Ashley, The Canada Starch Company Limited, P. O. Box 129, Montreal, P. Q.
CB 28

Pioneer Film Producer Would Like To Take Rocket to Mars

HOLLYWOOD (AP)—The voice is authoritative, slightly nasal, and much imitated by amateur and professional wits:

"And so, as the sun sinks slowly in the West, we reluctantly say farewell to Bombay, the gateway ot India."

It belongs to James A. Fitzpatrick, pioneer producer of movie travelogues with sound-track narration. After travelling approximately 1,500,000 miles around the earth, filming curious and breath-taking sights, he is eyeing new worlds. An amateur astronomer, he says:

"I have my eye on many a star I never used to pay much attention to. The earth is beginning to lose interest for me. A tree, a rock, or a river is pretty much the same anywhere. If my wife and five children would let me, I'd like to go on the first rocket ship to Mars."

What still interests Fitzpatrick about mother earth is the human beings. His "Traveltalks" are therefore switching emphasis from places to personalities.

The first woman ever to graduate from an Egyptian law school was a recent interview subject for his color camera. "She spoke English better than I did," he says. Before the war he found Egyptian and Turkish girls veiled. "Now they're in co-ed colleges and just as modern in dress and thought as American girls."

CHANGED THINKING

He believes the war was largely responsible for changed thinking and practices. "War is a disturber of many things."

James Anthony Fitzpatrick is a medium-sized man with gray-flecked hair above a freckled forehead. His pink face is pleasant but determined-looking. He was born 48 years ago, of all-Irish descent, in Shelton, Conn.

He studied playwriting at New York's American Academy of Dramatic Arts. He bought a silent-movie camera and made films starring neighborhood kids in Brooklyn's Prospect Park. A distributing company peddled them to theatres.

In Europe he filmed the haunts and relics of Chopin, Liszt, Beethoven. In England he recorded the lives of Shakespeare, Shelley, Scott, Burns and Byron. Travelogues were a natural outgrowth.

Sound was just coming in. It was recorded then on discs like phonograph records. A New York theatre agreed to show the first travelogue, made in Spain. The needle skidded across the disc, ruining the demonstration. The audience laughed.

Fitzpatrick got permission to sit in the 105-degree projection room and guide the needle with his finger at the next showing. There was applause, and the manager said, "I'll book all of these you can make." A releasing contract with M-G-M followed.

In 21 years, Fitzpatrick has been around the world 20 times. He has averaged only three months a year in the United States. He has travelled mostly by air but also by steamer, rail, auto, ox drag, horse, donkey, canoe, and foot. His home is in Beverly Hills.

Canada's Wasteland Assumes Importance

PRINCE ALBERT, Sask. (CP)—Northern Saskatchewan's lake-dotted wastelands may become Canada's latest and most important bonanza.

The rugged, almost unsettled bush country—once considered just so much land to fill out the Provinces rectangular map—is the scene of several uranium strikes.

Field parties from the Provincial Department of Mines, free-lancing university geology students and professional prospectors are combing known and possible fields for claims.

Federal security regulations are clamped on as soon as a field is proven, so no estimates of its potential are publicized. But mining concerns are shipping in machinery, roads are being built, and Government officials express cautious satisfaction with results to date.

The world's major uranium fields are in the Belgian Congo and Czechoslovakia.

Latest big find is in the Nunn Lake area, 140 miles Northeast of here, where uranite crystals containing from 80 to 90 per cent uranium have been blasted to the surface.

A geological party under Dr. J. B. Mawdsley of the University of Saskatchewan handled the blasting.

Last Fall four geology students from the University of Wisconsin found ore which assayed at 2.4 per cent uranium oxide in the La Ronge area, about 300 miles North. An assay of .5 per cent is considered worth mining if the find is accessible.

One of the oldest fields is the rich Black Lake deposit, 425 miles North of here, where a road is under construction to bring in heavy mining machinery. Provincial and Federal Governments are financing the road along with the mining company.

Newest and most spectacular find is in the Ace Lake area, 500 miles North. Two prospectors this Spring ferreted out the precious pitchblende near Lake Athabasca, in a property dropped by Eldorado Mines, which had held it for the Federal Government.

The prospectors, George Findley and C. Lonetti, worked under a Government assistance plan. Their strike zone ran in widths up to four inches.

The Federal Government takes over the product of all uranium strikes, paying the claim-holder a fee varying with the ore's value.

Other major strikes are in the Goldfields and Stoney Rapids areas.

Nautical "Beat" for Harbor Policeman

VANCOUVER (CP) — A 93-mile nautical beat where tots may be "lost at sea" or sailors stranded on sand bars is the responsibility of two Vancouver City Constables.

In their 40-foot police crash boat, John Knight and Roy Chapman are protectors of the city's harbor front water line. They've done the job so well that when two years ago the service was eliminated as too expensive, the outcry brought them back in two months.

Both Constable Knight, who skippers the former R.C.A.F. crash boat, and Constable Chapman were sailors before they joined the force.

It comes in handy. Skipper Knight usually handles the two-motor craft in rescuing stranded sailors or persons overboard while Chapman lugs them aboard. In the harbo. mouth's tricky waters, there isn't usually more than one chance to get near the swimmers.

Their work calls for such incidental knowledge as the facts a rip tide may travel six knots an hour through the harbor mouth and that an ebb tide combined with a West wind makes conditions far worse.

Marine men consider their work "absolutely essential" — especially boat livery operators who day in and day out are in touch with week-end sailors handling small craft.

PHONE 144 FOR CLASSIFIED

New Zealand Government Prepares for Tourists

By J. G. Graham
Canadian Press Correspondent

AUCKLAND, N.Z. (CP)—The Government plans to hold a national tourist week in October to teach its citizens to be better hosts and to underline the need for a more friendly spirit toward visitors. The week will mark the beginning of a major drive to build up the tourist trade into one of New Zealand's biggest industries.

The Government believes New Zealand's travel attractions, can enormously expand the number of visitors from overseas, especially from the United States and Canada, and make the tourist traffic a big factor in closing New Zealand's dollar gap.

It certainly has amazing natural material to work on. From the subtropical Kauri and fern forests of the North to the mountains of the Southern Alps, New Zealand packs a great variety of scenic wonders into a small space.

It has fiords that rival those of Norway, volcanoes, geysers and roaring blowholes, glaciers that reach almost to sea level, some of the world's finest trout and big game fishing, fine skiing in the American off-season, scores of magnificent surf beaches and picturesque Maori villages.

OVERSEAS PUBLICITY

The Government has embarked on a publicity campaign in the United States and Canada, and at home is concentrating on improving the standard of facilities for visitors.

In consultation with private interests, it is seeking to improve the appointments and service at hotels to bring them to North American standards. Fishing lodges are being refurnished and re-equipped. Many tourist houses have been granted liquor licences for the first time.

New ski tows have been installed at the main mountain centres.

Tourist agents from North America have been taken on tours of the country, and a series of color films is being prepared. A permanent government tourist chief has been appointed for North America. He is R. M. Firth, former director of the New Zealand Supply Mission in Washington during the war, and twice acting-high Commissioner to Canada.

Many irritating formalities which have annoyed non-British tourists in the past, such as finger-printing, have been abolished and other red tape is to be cut to make visiting New Zealand as simple and trouble-free as possible.

Nehru Pleads for Dynamic Neutrality

NEW DELHI, Sept. 13 (AP)—Prime Minister Jawaharlal Nehru urged his Congress Party yesterday to adopt an international policy of "dynamic neutrality" avoiding alignment with either the Communist or the non-Communist world. Nehru's message was in the form of a statement to the press which he said he made as a private citizen.

Operetta, Based on Indian Legend, To Tour Canada

VANCOUVER (CP)—An Operetta concerning "early Americans" —believed the first such ever attempted—may soon hit the road on a professional basis.

The story is an Indian legend handed down among the Cowichan Indians of Vancouver Island. The cast is all-native.

Frank Morrison, Arts Instructor at St. Catherines Indian School on the Island, conceived the idea of seeking for plot and music in the native culture, rather than seeking a plot in fables from other lands.

After convincing the suspicious Indians of his sincerity, Morrison assembled a cast of 25 and an Indian orchestra. He wrote the music based on Native songs and adapted the story of the Thunderbird and the Killer Whale.

The operetta tells, in sorrowful strains of an Indian village reduced to starvation by the ravages of a giant whale which destroys all the fish.

The village prays to Tzinquaw, the Thunderbird. Tzinquaw hears their prayers, swoops on the whale and carries it off in his huge talons. Then he deposits the killer on the village beach as food until the fish returns.

Morrison's operetta has been performed and acclaimed in Duncan, B.C., and funds now are being raised to finance a professional tour.

Lapland's growing season is only a few weeks long and subject to sudden killing frosts.

After all is said and done, how does it taste in the cup? That is what counts!
"SALADA" TEA BAGS
yield the perfect flavour.

SAVE 15¢
on your week-end pancake treat!

Pancakes or Buckwheats. Reg. Size or 3½ lb. Economy Bag.

How about it, Mom? Aunt Jemima makes this generous offer so you can treat your family to a glorious feast of tender-light pancakes this week-end—and save 15¢ into the bargain! Just imagine—golden brown, light-as-a-feather Aunt Jemimas, with dairy fresh butter and scrumluscious syrup oozing down the sides! Mmm! Mmm! What a meal! Why, the whole family from dad down will just praise you to the sky! Better take this coupon over to your grocer's right now.

Buy One Package of
AUNT JEMIMA
Ready-Mix for
PANCAKES or BUCKWHEATS
GET 15¢ OFF
on any one of the following:
SYRUP
HONEY
JAM
SAUSAGES
BACON
BUTTER
COFFEE

CLIP THIS COUPON NOW!

TAKE THIS COUPON TO YOUR GROCER!
Just fill in this coupon and take it to your grocer today. He will allow you 15¢ off on the purchase of any one of the following—syrup, honey, jam, sausages, bacon, butter or coffee when you buy a package of Aunt Jemima Pancake or Buckwheat Ready-Mix at the regular price. But hurry! This special offer ends soon.

LIMIT— ONE OFFER PER FAMILY

SAVE 15¢
This certifies that I have bought a package of Aunt Jemima Pancake or Buckwheat Ready-Mix and have received 15¢ off on my purchase of SYRUP, HONEY, JAM, SAUSAGES, BACON, BUTTER OR COFFEE.

Signed.....
Address.....
Grocer's Signature.....
Address.....

TO THE DEALER—You are authorized to allow the customer, whose name is signed above, 15¢ on the purchase of any brand of Syrup, Honey, Jam, Sausages, Bacon, Butter or Coffee. The Quaker Oats Company of Canada Limited will redeem all coupons at 15¢ each, plus 1¢ for handling, provided you and the customer have complied with the terms of this offer. See your Quaker salesman or mail coupons direct to The Quaker Oats Company of Canada Limited, Coupon Redemption Department, Peterborough, Ontario.

Limit—One offer per family. Offer expires September 30th, 1950.

4,000 Turkish Troops En Route to Korea

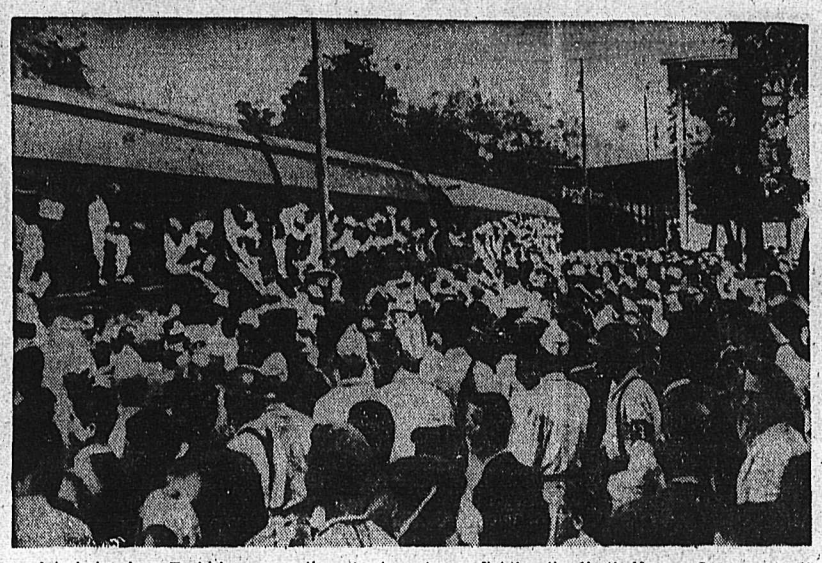

A train bearing a Turkish army contingent gets a sendoff as it leaves Izmit on the first leg of its journey to Korea. The soldiers are part of a force of 4000 reinforcements for the United Nations troops fighting the North Korean Communists. It is the largest force yet sent by any U.N. member with the exception of the United States. —Central Press Canadian

Schuman Plan to Equalize Prices

PARIS, Sept. 13 (AP) — Prices of coal will be equalized over a four-month period and prices of steel over an eight-month period under an agreement being worked out here by the six Western European countries participating in the pool plan proposed by Foreign Minister Robert Schuman, French officials said yesterday. France, Western Germany, Italy, Belgium, Luxembourg and the Netherlands are taking part in the talks. Britain has not joined, but is being kept informed of the work.

Coast Mayor Favors Feathered Veterans

VANCOUVER (CP)—If they're war veterans they get a break from Mayor Charles Thompson — even though they're pigeons.

Complaints from citizens concerning a pigeon fancier who kept 35 of the birds in his back yard finally wound up before Aldermen of Vancouver's civic building and town plan committee.

The aldermen sided with neighbors who wanted the pigeons removed from the city.

But the pigeon fancier said many of the birds he races and trains were carriers—veterans of the Second World War. They would be useful again in the event of another war, he argued.

Mayor Thompson agreed, with the reservation that the pigeons be examined to ensure they do not constitute a health menace.

The aldermen relented and permitted another pigeon fancier with veteran birds to keep his pets at his home.

Two C.W.A.C.s Venture Far Into Rugged North

CHURCHILL, Man. (CP) — Go North young woman — but just for a visit, not to live.

This is the advise of two Canadian army women who recently returned to this Hudson Bay port after a trip by air to Cornwallis Island, about 1100 miles North of here and 600 miles North of the Arctic Circle.

In making the trip in an RCAF airplane, Capt. F. M. Brohman of Maryhill, Ont., matron at Fort Churchill Hospital, and Lieut. Margaret Willox of Victoria, B.C., dietician for Prairie Command, became the first-known white women to go that far North in Canada.

The flight was made to return a man to his post at the weather station at Cornwallis. He had been in hospital at Churchill. Flying time for the round trip was 16 hours.

Capt. Brohman described Cornwallis as "a gravel pile."

"We saw no birds, no animal life except several very cute Husky pups at the weather station. The men told us they had killed a polar bear up a creek just before we arrived," she said.

MEMENTOS

The pair found a clump of golden Arctic poppies growing beside a small pool. The only other growth on the island appeared to be a green moss which, from the air, they mistook for grass. They brought back the clump of poppies as a souvenir of their trip.

Both officers agreed they would not be anxious to repeat the trip.

"It was delightful," Capt. Brohman said. "But we've seen Cornwallis now. What we want now is to fly to the North Pole or anywhere else new."

FOUND NEW INDUSTRY IN GARDEN WORMS

HAYLE, Cornwall, England, Sept. 12 (Reuters)—John Christopher of Lissadel hopes to make a fortune from a consignment of earthworm eggs he imported from the United States. He plans to distribute stocks to farmers throughout Britain to improve their soil. "I aim to get millions and millions of eggs," he said, "and shall offer them for sale at a penny each."

PHONE 144 FOR CLASSIFIED.

Brightens your Furniture
. . . Brightens your Home
Just a few drops on a damp cloth removes dullness, finger marks, etc. Polishes quickly hard and dry, leaving no sticky film to catch the dust. L4-B
HAWES' Lemon Oil
AS FAMOUS AS HAWES' FLOOR WAX

Tender Green Peas!
...no trouble at all!
ask for... ROYAL CITY
CANNED FOODS
5014

How Does a Bobby Spend His Time?

LONDON (CP)—A survey has been launched by metropolitan police authorities to determine how a London policeman employs his time while pounding his beat.

The fact-finding teams of uniformed officers have been stopping the Bobbies on patrol to ask them such questions as: "How many doors did you try during the night?" "How many windows did you find open?" "Did you encounter any unusual incidents?" They are also being asked to state how many questions by the public they were required to answer during their tour of duty.

Russia Obstructs Vienna Airport

VIENNA (CP) — Vienna, astride one of the cross-roads of Europe, wants to develop an international airport, badly needed to cope with increasing passenger traffic.

The need is shown by the fact that despite great obstacles more than 50,000 passengers have used commercial air-lines to and from the Austrian capital since the end of the war.

RUSSIAN RESTRICTIONS

The Allied Council have agreed to the Austrians setting up a Civil Aviation Bureau, but the Russians refuse to sanction any practical steps towards the beginning of a civil air service. Development through utilizing the services of foreign air-lines has been handicapped as the Russians insist on maintaining a whole series of restrictions.

Any aircraft not belonging to an occupying country wishing to fly over Austrian territory must have previous authority from the commander-in-chief of the zone to which this territory belongs.

For example, a Belgian air-liner wishing to land at the nearby Schewchat airfield must have the permission of the Americans and the Russians to fly over their zones, and that of the British to land at the British-controlled field. All efforts by the British, Americans and French to allow the Austrians themselves to give the necessary clearances have been steadfastly opposed by the Soviet element.

Most of the air-lines coming to Vienna use the Schewchat field. This field has natural limitations which would prevent it ever becoming a first-class airport for Vienna. But eight lines, including Italian, Dutch, and Belgian lines, are at present using it.

Attlee Under Fire From Russian Tass

LONDON, Sept. 13 (Reuters)—Britain's decision, announced yesterday, to boost her military strength was anounced today as an "armaments race" by the Russian news agency Tass.

Tass, in a message received in London, accused Prime Minister Clement Attlee of using Korea to conceal his government's "aggressive" aims.

Big Sharks Sometimes Friendly, But Little Ones Bite and Fight

VIENNA (Reuters) — Big sharks let you ride them, but little ones bite.

Dr. Hans Hass, Austrian deep sea explorer, ichthyologist and shark fighter, made this discovery during investigations into life in the Red Sea.

In a recorded talk from the hospital in Port Sudan where he was at the time, he said: "I found a huge 'whale-shark', the biggest shark I have ever seen. It was between 22 and 34 feet long and had a body as thick through as a locomotive boiler.

"Yet this monster of the deep was a mild mannered as can be.

"He posed as though flattered for photographs (taken with Dr. Hass's special undersea camera outfit), let me ride on his broad back and even let me take him by the underjaw and open his huge mouth so that we could take photographs of his immense gaping maw in which a dozen or so small fishes were playing around.

"By punches on the neck I got him to rise to the surface and then, holding him by the tail, to give me a long ride."

ENTER SMALL ONE

When Dr. Hass tired of this sport, the shark retired to the depths from which the skilled diver had brought him.

"The same day," Dr. Hass continued, "I harpooned a small shark through the tail. I then seized the creature by the tail, which is usually a quite safe thing to do as the body of the shark is so thick and stiff as a rule it cannot turn quickly.

"But this small shark twisted with the speed of a biting dog and seized my arm.

"I swam to the surface but the shark let go only when, with my last strength, I managed to get my arm above the surface of the sea."

UNDERSEA WONDER

Dr. Hass then had to swim quickly the 40 yards to his boat, for once the many sharks in the area tasted the blood in the water they would all be after him.

He was taken to the hospital in Port Sudan where three long gashes in his arm were treated.

Dr. Hass is busy, with a small expidition trying to make the first under-water color films of the wonder of deep-sea life of the Red Sea. He has perfected a special apparatus which can record underwater sounds otherwise inaudible to the human ear and which also enables him to give running commentaries to his films.

TLC Leftists Score Unexpected Victory

MONTREAL, Sept. 12 (CP)—The Trades and Labor Congress of Canada, after laying down a strongly anti-Red foreign policy for its annual convention, today threw out a group of international affairs resolutions.

Several of them leftist-inspired, the resolutions had been expected to spark a hot debate but the congress heaved them out with no objections at all.

PHONE 144 FOR CLASSIFIED

Caravan to Blaze Tourist Trail Across Darkest Africa This Fall

By HARVEY HUDSON

PARIS (AP)—A caravan of 80 automobiles sets out this Fall on a man-sized drive across the heart of Africa.

You, too, can probe the wilds of this once-dark continent—if you have enough money, time and driving know-how.

The venture is known as the Automobile Rally from the Mediterranean to the Cape of Good Hope. The route leads through Algeria, French West Africa, Nigeria, French Equatorial Africa, the Belgian Congo, Kenya, Tanganyka, Rhodesia and the Union of South Africa.

The trip is open to anyone who can convince the organizers that he has a good chance to complete the journey. The people in charge don't want to get stuck with any over-age cars that might break down in the middle of the Sahara. Neither do they want any Sunday drivers who wouldn't know how to change a tire or replace a light bulb.

The tour is being organized by the Automobile Club of Algiers and an organization known as the "Friends of the Sahara."

The purpose of the organizers is to promote tourism. Actually the same route has been traversed many times by adventurous tourists familiar with the region.

There are no filling stations along the road. Hotels are scarce and primitive. At several scheduled stops there simply aren't any hotels and in these places arrangements are being made for the travellers to stay overnight in the home of Europeans living there.

NO ROADS

Many of the roads, especially in the northern and central part of the continent, are of dirt but easily passable. Across the Sahara, there are no roads—only limitless sands with high pylons to guide the drivers. On the southern half of the trip many of the roads are paved.

Depending on the route taken, the course varies between 9000 and 9600 miles. The schedule has been made up to cover 40 days of driving with five days of rest interspersed.

An estimate of $1550 has been made for the expenses each driver should figure on. Passengers will get by for about half that much.

Then there's the problem of getting back from Capetown. The route could be retraced by auto but the organizers believe that most of the participants will sell their cars and return by ship or air.

...Here's Economy!

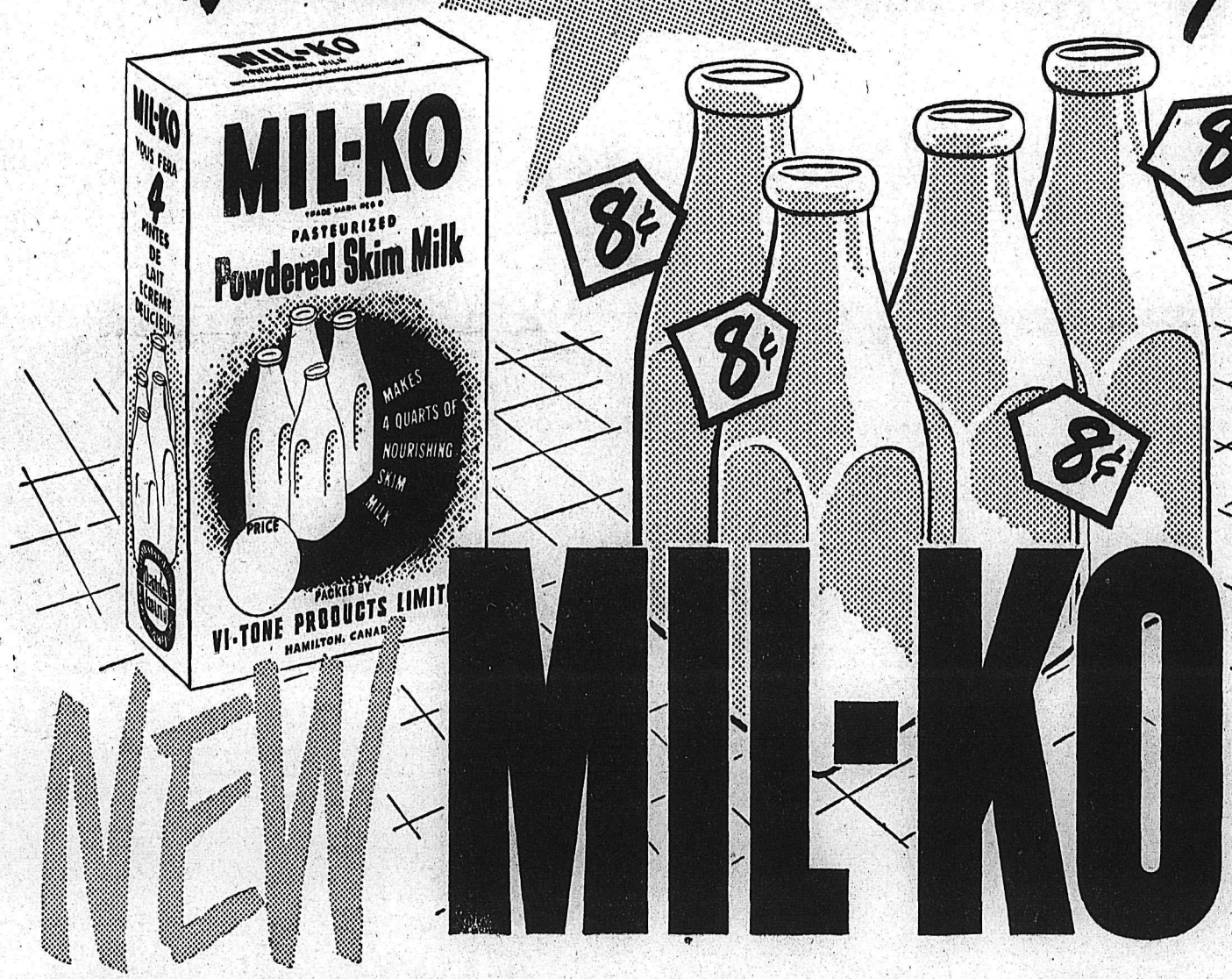

NEW MIL-KO makes FOUR QUARTS of nourishing skim milk for about 8¢ a quart!

IN DRINKING

Use MIL-KO for all your drinking. Use it on your cereals too. To make nourishing skim milk just add water. The flavor is improved if made-up milk is left in the refrigerator over night and served cold. MIL-KO is fresh sweet milk from which the moisture and fat have been removed.

IN COOKING

In making soups, sauces, custards, etc., use the made-up milk. Or you can mix the MIL-KO with the dry ingredients. Remember, one cup of MIL-KO and one quart of water makes one quart of nutritious non-fat milk. MIL-KO has all the Calcium and other valuable Minerals, Proteins, Riboflavin and Vitamin B Complex normally found in whole milk. Nourishing but non-fattening.

IN BAKING

In making biscuits, bread, cakes, cookies, pancakes, etc., use the made-up milk, or for every cup of milk required, use 4 tablespoons of MIL-KO and one cup of water, sifting the MIL-KO with the dry ingredients and adding the water at time recipe calls for milk.

One package of MIL-KO will make four quarts of delicious skim milk for about 8 cents a quart! Get some at your grocer's today!

Packed by
VI-TONE PRODUCTS LTD.
HAMILTON, CANADA

Tested and Approved by Chatelaine Institute

MIL-KO
Powdered Skim Milk

LI'L ABNER

PHONE 1032 **HOME FURNITURE CO. LTD.** NELSON B. C.
STORE-WIDE SPECIALS FOR THE FAIR

HENRY

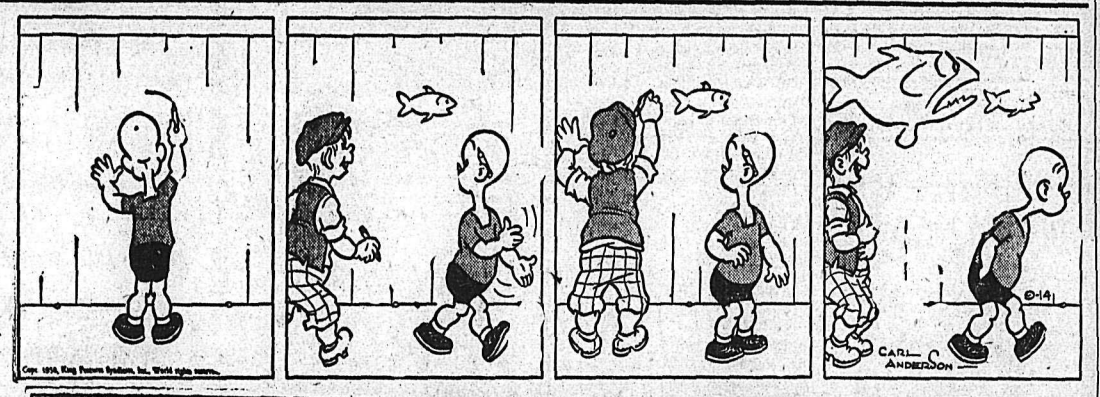

KING OF R.C.M.P.

BLONDIE

SECRET AGENT X-9

DONALD DUCK

BUZZ SAWYER

JIGGS

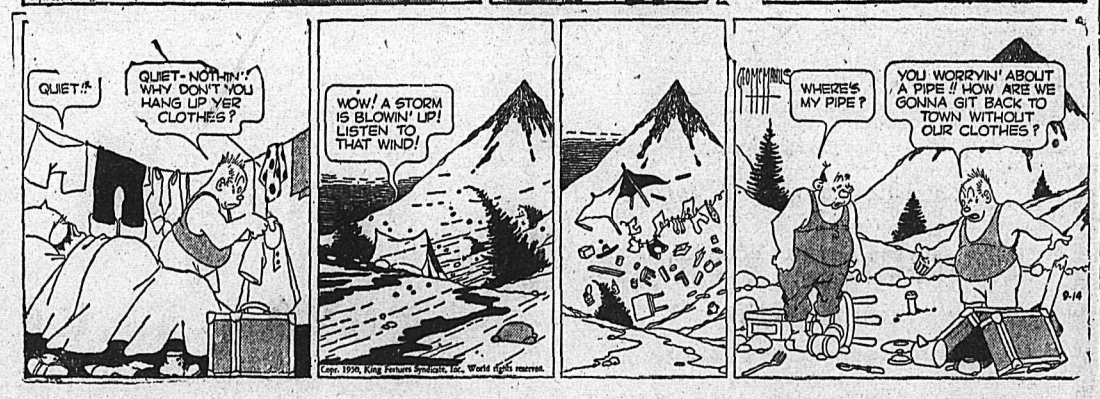

TODAY'S *News Pictures*

Bring in Atrocity Victim

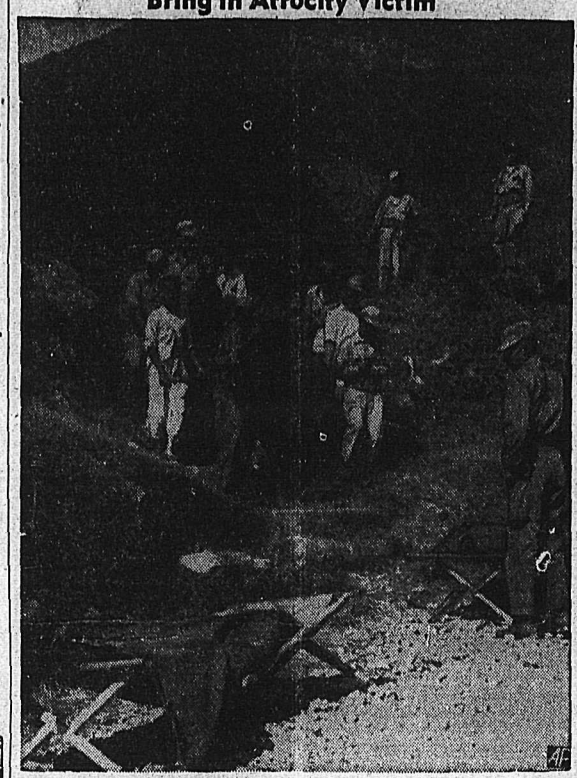

South Koreans carry body of Red atrocity victim from Masan hill to place alongside bodies of two other American comrades. Survivor reported that a Communist woman guerrilla had killed five members of their radio relay team and left two others for dead in surprise raid during the night.—(AP Wirephoto.)

'We Admire Personal Courage'

Gen. Clifton Cates (left), Marine Corps commandant, greets President Truman at the national convention of the Marine Corps League in Washington, D.C., as the chief executive arrived to personally apologize for slurs he made against the Marine Corps. The commandant said, "We in the Marine Corps admire courage, especially personal courage."—(AP Wirephoto.)

Jet Scientist Convicted

Dr. Sidney Weinbaum, a jet propulsion scientist, stands with his arm around his wife, Lena, just after a jury at Los Angeles, convicted him of perjury. He was accused of falsely telling an Army Industrial Employment Review Board that he had never been a Communist. He faces a maximum sentence of ten years in prison and $10,000 fine.—(AP Wirephoto.)

Time Out for Comics

Neither war nor Reds can interfere with a GI's favorite literature and 25th Division machine gunner Pfc. David Singleton, Lynchburg, Va., is no exception. Hand on gun trigger, he concentrates on inevitable comic book on Korea's Southern front.—(AP Wirephoto.)

CARACAS, Venezuela (CP)—The government has ordered the purchase of 125 acres of land on the outskirts of the city for a national park. To cost about $1,800,000, the park will contain an open-air theatre, gardens, playgrounds and a network of paths, but no roads for traffic.

KITSILANO, B.C. (CP)—Kitsilano has a new public service now—the Kitsilano Chamber of Commerce caterpillar control. A work park is being organized to combat the tent caterpillars on the town's streets. Members are armed with piping and oil-soaked rags for burning the tents.

ON THE AIR

THURSDAY, SEPT. 14, 1950

CKLN
1240 ON THE DIAL

7:00—News
7:05—Top of the Morning
7:30—News
7:35—Top of the Morning
8:00—News
8:10—Bill Good
8:15—Breakfast Club
8:45—For You Madame
9:00—News
9:01—Betty and Bob
9:15—Western Tunes
9:45—Wife Saver
10:00—Time Signal and Train Time
10:01—Ladies' Choice
10:15—Ladies' Choice
10:45—Invitation to the Waltz
11:00—News
11:05—Song Parade
11:30—Aunt Mary
11:45—Notice Board
12:15—News
12:25—Sports News
12:30—Farm Broadcast
12:55—Report from Parliament Hill
12:59—News
1:00—Thursday Serenade
2:00—CKLN Presents
2:30—Little Show
2:15—Vancouver Singers
2:45—A Book I Like
2:56—Women's Commentary
3:00—News
3:01—Inside Story
3:14—Train Time
3:15—Bernie Braden
3:30—CKLN Pacific News
3:40—Divertimento
4:00—Opera Stars
4:15—Sacred Heart
4:30—Treasure Island
4:45—Western Five
5:00—Trades and Labor Congress Convention
5:15—Radio Cartoons
5:30—News
5:40—Strikes and Spares
5:45—Superman
6:00—Your Hit Parade
6:30—Cavalcade of Melody
7:00—News
7:15—News Roundup
7:30—Eventide
8:00—Music with Jack Bristowe
8:30—Barry Wood Show
8:45—Time Out
9:00—Guesting With Godfrey
9:30—Vancouver Concert Orch.
10:00—News
10:15—Focus
10:30—Winnipeg Drama
11:00—Biltmore Hotel Orch.
11:30—St. Francis Hotel Orchestra
11:55—News Nite-Cap

FRIDAY, SEPT. 15, 1950

CKLN
1240 ON THE DIAL

7:00—News
7:05—Top of the Morning
7:30—News
7:35—Top of the Morning
8:00—News
8:10—Bill Good
8:15—Breakfast Club
8:45—For You, Madame
9:00—News
9:01—Betty and Bob
9:15—Western Tunes
9:45—Famous Voices
10:00—Time Signal and Train Time
10:01—Ladies' Choice
10:15—Elwood Glover Show
10:45—Robin Hood Musical Kitchen
11:00—News
11:05—Song Parade
11:30—Aunt Mary
11:45—Notice Board
12:15—News
12:25—Sports News
12:30—Farm Broadcast
12:55—Report From Parliament Hill
12:59—News
1:00—Friday Serenade
2:00—CKLN Presents
2:30—The Little Show
2:45—Housing Remarks
2:56—Women's Commentary
3:00—News
3:01—Inside Story
3:14—Train Time
3:15—Bernie Braden
3:30—CKLN Pacific News
3:40—Divertimento
4:00—Canadian Health Story
4:15—Sacred Heart
4:30—Sleepy Time Stories
4:45—Don Messers Islanders
5:00—Stars and Starters
5:30—News
5:40—Strikes and Spares
5:45—Superman
6:00—God's World
6:15—Report from Parliament Hill
6:30—R.C.A.F. Sport Cast
7:00—News
7:15—News Roundup
7:30—Parlow String Quartet
8:00—Music by Eric Wild
8:30—It's Murder
9:00—Continental Moods
9:30—Beat the Champs
10:00—News
10:30—Canadian Chamber of Commerce Convention
10:30—Canadian Short Stories
10:45—Canadian Novelists
11:00—Hot Air
11:55—News Nite-Cap

PHONE 144 FOR CLASSIFIED

DAILY CROSSWORD

ACROSS
1. Loses color
6. Rascal
11. Ring-shaped coral reef
12. Goddess of seasons
13. Bestow
15. Location of Taj Mahal
16. Prussian resort
17. Lock of hair over the ear
19. Enemy scouts
20. Thick porridge
23. Music note
24. Nourished
27. Assumed name
29. City (Fla.)
31. Young dog
32. Part of "to be"
34. Part of a check
35. Vapor
37. Nimrods
40. Fabulous bird
43. Melody
44. Shape
46. Mother-of-pearl
48. God of thunder (Teut.)
49. A glowing coal (dial.)
50. Bird of prey

DOWN
1. Confront
2. Particle
3. Puts on
4. Sprite
5. Slumber
6. Shilling (abbr.)
7. Live embers
8. Jason's ship
9. Refuse of grapes
10. Summit
14. Marsh-haunting bird
18. Quantity of paper
19. Shinto temple
20. Chart
21. Eskimo tool
22. Small drink
24. Corpulent
25. Ostrich-like bird
26. To do
28. Location
30. Doctrine
33. Peasant
35. Gaze fixedly
36. Apart
37. Suspend
38. River (Russ.)
39. City (SE. Fr.)
40. A ladder cross-strip
41. Verbal
42. Cover with wax
45. Tibetan gazelle
47. Man's nickname

1	2	3	4	5	■	6	7	8	9	10
11					■	12				
13					14	■	15			
16			■	17		18				
■	■	■	19					■	■	■
20	21	22		■	23		■	24	25	26
27				28	■	29	30			
31			■	32	33	■	34			
■	■	■	35			36		■	■	■
37	38	39					■	40	41	42
43				■	44		45			
46				47	■	48				
49					■	50				

9-14

SAD SAFES
SARI LLAMAS
CLIMB GRUNT
RID EBOE DO
AN AFAR TAR
PATROL SILK
ENGLAND
PESO ORIELS
ANT STEP OH
ID VEST ANI
NUBIA EVADE
TRUSTY EROS
ERASE TUN
9-14

Yesterday's Answer

DAILY CRYPTOQUOTE—Here's how to work it:

A X Y D L B A A X R
is L O N G F E L L O W

One letter simply stands for another. In this example A is used for the three L's, X for the two O's, etc. Single letters, apostrophies, the length and formation of the words are all hints. Each day the code letters are different.

A Cryptogram Quotation

YU KISGMPDS CM JUAKGDGWIS EU ERS MEGYBCYF PKUY ERS OGYEGF FDUPYB UN EDPER—WGJUY.

Yesterday's Cryptoquote: NO LAMENTATION CAN LOOSE PRISONERS OF DEATH FROM THE GRAVE—ARNOLD

CLASSIFIED ADS

PERSON-TO-PERSON WANT ADS FOR QUICK RESULTS!

Phone 144 Deadline for Classified Ads—5 P.M. **Phone 144**

HELP WANTED

WANTED — RESIDENT CARE-taker-Janitor for Canadian Legion Nelson. Married or single immaterial but must be ex-serviceman. State former employment, marital status and salary expected. All applications in writing please to Sec.-Manager, Canadian Legion, Nelson not later than Wed. Sept. 27.

FIRST-CLASS AUTO MECHANIC WANTED AT ONCE. APPLY NEW DENVER GARAGE CO. LTD., OR PHONE 20, NEW DENVER.

ARROW LAKES HOSPITAL, NAkusp, B.C. Twenty bed well-organized hospital has immediate opening for two general duty nurses. Salary $175.00 per month, board $30.00. Apply Matron.

WANTED — A GIRL WHO IS willing to work for advance position. Assistant in office and shipping dept. Apply in own writing. Box 486 Daily News.

WANTED — YOUNG MAN FOR warehouse, typing and pay roll, reply stating age, education and salary expected. Box 355 Nelson Daily News.

BOY WANTED AS HELPER IN pressroom for 5 weeks' work. Apply to A. Brown, Daily News, after 9:30 p.m.

BOYS — DAILY NEWS ROUTE open. Will net approximately $25 per month for hustler. See Mr. Hay, Circulation Dept.

WANTED — PLASTERER AND one or two helpers. Several weeks patching job. J. M. Harris, Sandon, B.C.

WANTED — CASHIER AND A experienced waitress. Apply Golden Gate Cafe.

WANTED—EXPERIENCED WAITresses. New Star Cafe.

SITUATIONS WANTED

Nelson Building Contractors Building and remodelling. Specialize in architecture. No jobs too large or too small. 1323 McQuarrie Ave. Phone 364-X-3.

WILL TAKE CARE OF SMALL boy or girl in Fairview, for young mother if she desires to work. Phone 267-Y.

RENTALS

FOR RENT — 1 4-ROOM COTtage, furnished. Also 1 one-room cottage, furn. or unfurn. By month on 11th of Sept. 1 Block from bus line. Apply Baker's Grocery.

FOR RENT — FURNISHED housekeeping room. Private entrance. Phone 992-X or apply 75 High St.

WANTED TO RENT — 3 OR 4 bedroom house as soon as possible. Phone 236-L.

3-ROOM UNFURNISHED APARTment for rent. No children. Apply 705 Victoria St.

3-ROOM FURNISHED SUITE FOR rent. No children. Apply 121 Chatham St., 7 p.m. to 9 p.m.

BUSINESS AND PROFESSIONAL DIRECTORY

ASSAYERS AND MINE REPRESENTATIVES

E. W. WIDDOWSON & CO. Assayers, 301 Josephine St., Nelson.

H. S. ELMES, ROSSLAND, B.C. Assayer, Chemist, Mine Represent

ENGINEERS AND SURVEYORS

D. A. CURRIE, B.C. LAND SURveyor, Rossland. Phone 348.

BOYD C. AFFLECK, 218 GORE ST., Nelson, B.C., Surveyor, Engineer.

INSURANCE AND REAL ESTATE

McHARDY AGENCIES LTD. Insurance, Real Estate—Phone 135.

BULLDOZERS, TRUCKERS, ETC.

BULLDOZING, TRUCK HAULING, sand and gravel. Contract. H. Harrop. Phone 117.

MACHINISTS

BENNETTS LIMITED
Machine Shop, acetylene and electric welding, motor rewinding
Phone 593 324 Vernon St.

STEVENSON'S MACHINE SHOP—Specialists in mine and mill work. Machine work, light and heavy. 708 Vernon St., Nelson. Phone 98

HARDWOOD FLOORS, SANDING

FLOOR SANDING
Armstrong Tiles supplied and laid. A. H. Shrieves, 1018 Falls St. Nelson, B.C. — Phone 1567

Nelson Daily News

Classified Advertising Rates:
15c per line first insertion and non-consecutive insertions.
11c line per consecutive insertion after first insertion.
48c line for 6 consecutive insertions.
$1.56 line per month (26 consecutive insertions) Box numbers 11c extra. Covers any number of insertions.
PUBLIC (LEGAL) NOTICES, TENDERS, Etc.—20c per line, first insertion. 16c per line each subsequent insertion.
ALL ABOVE RATES LESS 10% FOR PROMPT PAYMENT

Subscription Rates:

Single Copy	$ .05
By Carrier, per week, in advance	.25
By Carrier, per year	13.00
Mail in Canada, outside Nelson:	
One month	1.00
Three months	2.50
Six months	4.50
One year	8.00
United States, United Kingdom:	
One month	1.00
Three months	3.00
Six months	6.00
One year	12.00

Where extra postage is required Above rates plus postage.

PROPERTY, HOUSES, FARMS

LARGE THREE BEDROOM
Bungalow

Old style dwelling on two lots close in. Entrance hall, living room, three bedrooms, kitchen with dining space and pantry, three-piece bathroom. Cement foundation, part basement.

PRICE $4950 (Terms)

For further details phone Miss Frisby—717

T. D. Rosling
568 Ward St. Box 283

FOR SALE

We have received several new listings, which are, in our estimation, splendid value. We think we can satisfy you on nearly anything you would require.

Before buying, be sure and contact Herb Peacock, 532 Ward Street or Phone 68. We will be glad to show you our wide selection of listings.

Also we are specialists in Insurance Problems.

Robertson, Hilliard, Cattell Realty Co. Ltd.
Real Estate — Phone 68
Insurance — Phone 1112

LOOK

IN FAIRVIEW ON THE LEVEL

2 bedroom bungalow, close to beach and park. Full basement, piped hot air heating, good garden and lawns. Some terms.

GOING AT $6500

The Gilday Agencies
542 Baker St. Phone 1460
REAL ESTATE — INSURANCE

FOR SALE — 20 ACRE FARM. 7 cleared. 4 room house, barn, chicken house. Piped water. 500 pullets included in price. Also 1 horse, 1 milking cow and 6 mos. old heifer. Fruit trees, garden. Price $6000. Box 5866 Daily News.

FOR SALE — NEW, 5-ROOM house with bathroom. Built on solid cement base (30'x20'). Inquire price — finished or unfinished. Phil. Merry, Silverton.

FOR SALE AT NAKUSP — SIX roomed house (not yet finished) ½ mile from town. City water and electric light available. $1800. Box 196, Nakusp.

FOR SALE — 6-ROOM HOUSE, bathroom, stone foundation and 3 lots. Phone 619-L or call 608 Innes St.

FOR SALE—3 ROOMED HOUSE, Cottonwood City, No. 15. Cheap for cash. Write Mrs. A. Davidoff, Crescent Valley.

4 ROOM HOUSE FOR SALE. 4 lots. Assorted fruit trees, outbuildings and good garden. Apply S. W. Barclay, Ymir, B.C.

FOR SALE—2 GOOD BUILDING lots in Fairview. Phone 745-Y-2.

PERSONAL

CRESS CORN SALVE FOR SURE relief. Your Druggist sells Cress.

FULLER BRUSH SALES, SERVICE Phone 799-R. Box 123

WAWANESA MUTUAL FIRE INsurance Co., D. L. Kerr, Agent.

ALMER HOTEL, OPPOSITE C.P.R. Depot. Clean rooms and modern rates. $1.50 to $2.00 single. $2.50 to $3.00 doubles. Vancouver, B.C.

10 CENTS! BIRTH CONTROL INformation and catalogue of hygienic supplies. Write Western Distributors, 61-L Ray Building, Vancouver.

MEN'S PERSONAL DRUG SUNdries, 19 Deluxe assorted $1.00, mailed in plain sealed wrapper. Finest quality, tested, guaranteed. Bargain catalogue free. Western Distributors, Dept. N-821 Davie St., Vancouver.

FARM, GARDEN & NURSERY

B.S. STRAWBERRY PLANTS OF imported stock, $4 per 100; Wash. rasp. cane, 75c a doz., $5 per 100. Walnut Grove Nursery, 1418 Vancouver Street.

PHONE 144 FOR CLASSIFIED

AUTOMOTIVE MOTORCYCLES, BICYCLES

NEW AUSTINS

EARLY DELIVERY

THE BEST IN USED CARS

1950 Ford Sedan
1950 Dodge Light Delivery
1949 Austin Sedan
1947 Pontiac Sedan
1949 Ford 2-Door
1949 Austin Pickup
1947 Plymouth Sedan
1946 Hudson Sedan
1947 Pontiac 5-Passenger
1949 English Ford Panel
1939 DeSoto Sedan
1938 Ford Convertible
1939 Hudson Coupe
1935 Oldsmobile Sedan
1934 Chevrolet Coupe
1930 DeSoto Sedan
1929 Graham Page Sedan
1946 Ford Truck
1938 Ford Truck

SPOT CASH FOR LATE MODEL USED CARS

TERMS AND TRADES

EMPIRE MOTORS
803 Baker St. Phone 1136

4—900x20, 10 AND 12 PLY TIRES and tubes as new, $100.00 each, tire and tube. Can be seen at City Tire Service, Nelson or Kinnaird Service.

FOR SALE — 1931 BUICK SEDAN. Good motor and rubber. $110.00 or nearest offer. Box 334 Daily News.

FOR SALE — 1949 MERCURY ½-ton truck. Heater, radio, covered box. Only 8000 miles. $1600. D. Edwards, Remac, B.C.

FOR SALE — 1941 FORD DELUXE New motor, clean body. Phone 358-X between 5 and 6 p.m. Price $1050.00 or best offer.

FOR SALE—1928 DODGE SEDAN. Mechanically perfect. Exterior very good. Phone 328-X.

BEST OFFER TAKES '40 FORD deluxe sedan. A-1 shape. Phone 161-L-2.

1947 4-DOOR MERCURY SEDAN. 19,000 miles. A-1 condition. Original owner. Phone 1021-L.

FOR SALE—1940 DODGE 5 PASS. new clutch, new rings. Kennon, 214 Latimer St. (rear), city.

FOR SALE — '39 FORD SEDAN. Body good, motor new, accessories. $900. Phone 1378-L.

FOR SALE — 1937 FORD SEDAN. Good condition. Phone 1123-L.

MEN'S C.C.M. BICYCLE FOR sale. Phone 1312-L.

BOATS, ENGINES, ETC. FOR SALE

RACING BOAT FOR SALE

Three point hydro, Miss Mercury, 1949 Kootenay Lake Trophy holder. Complete with motor or hull alone. Trade or what have you?

SPEEDWAY SERVICE AND GARAGE
920 Farwell St. Phone 834
TRAIL, B.C.

FOR SALE — ONE JOHNSON five H.P. outboard motor, 1949 Model TD in new condition. Cash $150. Phone 613-X.

FOR SALE — 2½ H.P. OUTBOARD motor. Phone 299-L.

LIVESTOCK, POULTRY AND FARM SUPPLIES, ETC.

WANTED — WORK HORSE, driver or pony. Must be quiet in wagon in all kinds of traffic, suit elderly people. Age, weight, price. Tom Taylor, Kaslo, B.C.

MILK COWS FOR SALE, TO freshen in October. Apply G. Leitch, Box 46, Fruitvale, B.C.

FOR SALE—1 MILKING GOAT. Phone 464-L-3 any time after 5.

FOR SALE — JERSEY MILKING cow. Ph. 189-R-4, Box 322 Nelson.

LOST AND FOUND

WOULD THE PERSON WHO picked up in error a truck tire 825x20 complete with rim, near Ymir bridge Sept. 7, please return to Max Zieben, Ymir, B.C.

PUBLIC NOTICES

BRITISH COLUMBIA

IN THE MATTER OF THE ESTATE OF JOSEPH EDOUARD ROULIER DECEASED
and
IN THE MATTER OF THE "TRUSTEE ACT"

Take notice that all creditors and others having claims against the aforementioned Estate are required to send in their claims to the undersigned on or before the 14th day of October, A.D. 1950 at the Court House, Nelson, B.C. after which date I shall be at liberty to distribute the assets of the said Estate to those entitled thereto.

Dated at Nelson, B.C. this 13th day of September, A.D. 1950.

Montague Edward Harper,
Official Administrator.

The Government of The Province of British Columbia

Department of Public Works

NEEDLES-FAUQUIER FERRY

The Needles-Fauquier Ferry will be closed down on the morning of September 17th from 9 a.m. to 3 p.m. for Ferry replacement.

Signed, M. C. K. STRUVE,
District Engineer.

New Denver, B.C.
September 9th, 1950.

FOR SALE BY SEALED TENDER

Sealed Tenders, marked "Tender for Roulier property," will be received by the undersigned up until 4 p.m. Friday, September 22nd, 1950, for the purchase of Lot "A", and those parts of Lots "D" and "E" lying to the East of the extension southerly of the westerly boundary of Lot "A", of Lot 96, K.D., Plan 2192, near the junction of Morgan Street and Douglas Road, and for the furniture and utensils therein.

The house is comparatively new, and is of three rooms and bath. Tenders must stipulate the amount offered for furniture and utensils separately, but to include both. The highest, or any tender not necessarily accepted. Terms cash.

MONTAGUE E. HARPER,
Official Administrator.

FOR SALE, MISCELLANEOUS

ATKINSON TRANSFER

COAL
Rosedale, Egg and Lump.
Hillcrest Furnace

SAND and GRAVEL
GENERAL HAULING
PHONE 1126

120 BASS HONER PIANO ACcordian, A-1 shape, $365 new, for $150. Saw mandrel 48" with pulley $20.00. Heavy logging tongs, $18.00 new, for $8.00. Barrel fuel pump, like new, $7.00. Brick lined heater, small 4 lid and oven cabin stove, 30" circular saw, some shafting, and 20 ft. 4" iron pipe, all very cheap. Some used bricks and 2 new glaced flues, 8"x8". Phone 1282-L, 518 Sixth St.

ONE McCLARY "GARRY" WOOD and coal kitchen range, $15.00. One McClary circulating wood and coal living room heater, $25.00 One Vaughan Drag Saw. Come and see it working, $100.00. Sam Fisher, Bonnington Falls.

FOR SALE — SHOW CASES, chairs and tables, empty tool chest, large veneer chest, record cabinet, wash tubs and bench, stove pipe and board, saws. Apply 77 Freight Depot, 321 Baker Street.

PIPE — FITTINGS — TUBES, SPEcial low prices. Active Trading Co., 935 E. Cordova St., Vancouver.

FRIDGE FOR SALE — GOOD condition. Also 8 day clock. Phone 77 or apply 201 Terrace Apts.

FOR SALE—MAROON CONVERTible baby buggy, new condition. Phone 1229-R-1.

FOR SALE — ENTERPRISE kitchen range for sale, reasonable. Phone 387-Y-3.

FOR SALE — 420 ½ INCH GALvanized pipes. Apply P. J. Lebedoff, Glade, B.C.

FOR SALE—48 BASS "ACCORdiana" accordian, like new. Phone 671-L after 5.

MEN'S AND WOMEN'S SUITS tailored to measure. Jack Boyce Men's Shop.

The MICRONIC HEARING AID Sales — P.O. Box 39—Service

WHEEL-CHAIR AND GUITAR. Phone 723-R.

FOR SALE — VIOLIN OUTFIT, price $15. Phone 1332-R.

WALNUT VENEER DINETTE table. Phone 1197-X.

FOR SALE — GIRLS' GREEN coat with hood, size 12. Ph. 252-L1

GOOD BABY BUGGY $16, HIGH chair $10. Ph. 855-R. 261 Baker St.

CUSTOM BUILT HEARING AIDS and supplies. Phone 508-R3.

PETS, CANARIES, BEES, ETC.

WANTED — MALE AIRDALE pup. Will give it good home. A. Leaf, Taghum.

PHONE 144 FOR CLASSIFIED

LOANS

Reorganize Your Finances

Reduce your problems by exchanging many creditors for only one . . . one who is competent to offer sound financial guidance. A Niagara Loan can pay off your debts, and be repaid systematically by convenient instalments. Talk it over with our Manager. He is qualified to advise you. Your life is insured for unpaid balance at no extra cost.

NIAGARA
FINANCE COMPANY LIMITED
Est'd. 1930
Suite 1, 560 Baker St., Nelson
Phone 1095

MACHINERY

LOGGERS LUMBERMEN

New and Used Tractors

Power Units

Complete Portable Sawmill

See us about the new two-drum Skagit Logging and Loading Hoist, complete with motor ——— $1500

We stock choker hooks, loading hooks, tongs, blocks, wedges, main line hooks and cable.

FINNING TRACTOR
& Equipment Co. Ltd.
Nelson, B.C.
Box 119 Phone 930

IF IT IS

Pumps or Pump Parts

YOU REQUIRE, LOOK US UP

Remember we are distributors for

Pumps and Power Ltd.

Who manufacture pumps for all purposes.

Nelson Machinery Equipment Co.
214 Hall St. Phone 18

Mining, Milling and Sawmill Machinery, Building and Contractors' Supplies

"If It's Machinery You Want Consult Us"

CONTRACTORS — SAWMILL — LOGGING & MINING EQUIPMENT CO. LTD.
SEND YOUR ENQUIRIES TO NATIONAL MACHINERY
Granville Island MA. 1251
Vancouver, B.C.

CUSTOM MACHINE WORK AND welding. Portable welding equipment for field work. Stevenson's Machine Shop, 708 Vernon St., Nelson, B.C.

FOR HIRE OR CONTRACT, D-4 cat, equipped for excavating, roadbuilding, etc. C. Ross, phone 588-R or 1376-L, Nelson.

CATERPILLAR D-4 WITH BLADE and Bucyrus-Erie ½ cu. yd. shovel for sale. Interior Contracting Co. Ltd., Penticton, B.C.

FOR RENT OR SALE—D8, D7, D6 and D4 cats with 'dozers and scrapers. A. G. Bayes Construction, Cranbrook, B.C.

WANTED, MISCELLANEOUS

SHIP US YOUR SCRAP METALS or iron. Any quantity. Top prices paid. Active Trading Company 916 Powell St., Vancouver, B.C.

WANTED — SMALL GAS COOK stove and gas heater. Phone 1567.

SHIP YOUR HIDES TO J. P. MORgan, Nelson, B.C.

SCHOOL AND INSTRUCTION

NELSON BUSINESS COLLEGE
Day and Night Classes

Nelson — Trail
Rossland Freight
J. C. MUIR
Phones: Nelson 77; Rossland 171; Trail 1001
Connections for:
SALMO — KASLO — CRESTON — NAKUSP

ROOM AND BOARD

WANTED — ROOM AND BOARD for construction men, in vicinity of Hall Mines Road. Apply Box 235 Daily News.

ROOM AND BOARD AVAILABLE for young business man. Close in. Phone 1392-X.

TORONTO STOCKS

MINES (Closing Prices)

Acadia Uranium	.55
Akaitcho	1.16
Anglo Huronian	10.00
Arjon	.30
Aumaque	.23
Aunor	3.00
Bagamac	.26
Barymin	.75
Base Metals	.60
Bevcourt	.39
Bobjo	.11½
Bonetal	.38
Bralorne	6.80
Broulan	.56
Buffadison	.12
Buff Can	.22
Campbell R L	2.20
Can Mal	.68
Central Patricia	.71
Coast Copper	1.60
Cochenour	1.52
Coniaurum	.72
Cons Beatty	.47
Cons Mining & Smelt	119.65
Conwest	1.88
Delnite	1.25
Discovery	.42
Dome	14.65
Donalda	.57
East Amphi	1.55
East Malartic	7.50
Elder Gold	.56
Eldona	.23
Eureka	.50
Falconbridge	6.90
Frobisher	3.05
Giant Yel	7.10
Gold Eagle	.13
Golden Manitou	2.92
Hardrock	.31
Hedley Mas	.41
Hollinger	9.75
Hudson Bay	56.75
Inspiration	.32
Int Nickel	38.15
Jack Waite	.16
Joliet Que	.66
Kayrand	.29
Kelore	.10
Kenville	.15
Kerr Addison	16.35
Labrador	5.80
Lake Dufault	1.02
Lakeshore	10.25
Lake Wasa	.60
Leitch	1.05
Lingman (new)	.25
Little Long Lac	.37
Lynx	.19
MacDonald	.65
Macassa	2.05
MacLeod Cock	2.10
Madsen R L	2.20
Malartic G F	2.35
McIntyre	58.00
McMarmac	.11¼
Mining Corp	16.00
Moneta	.29½
Mosher L L	.13
Negus	.96
New Calumet	2.18
New Goldvue	.20
New Jason	.27
New Lund	2.35
Nicholson	.40
Nipissing	1.08
Noranda	70.50
Normetals	4.75
Norseman	.12
O'Brien	1.45
O'Leary	.18
Osisko	1.28
Pamour	.90
Paymaster	.50
Pend Oreille	9.25
Picadilly	.65
Pickle Crow	1.76
Pioneer	2.35
Porc Reef	.60
Powell Rouyn	.83
Preston E D	1.38
Quebec Man	.94
Queenston	.92
Quemont	24.65
Reeves Mac	4.80
San Antonio	2.50
Sen Rouyn	.24
Sherritt Gordon	2.20
Shawkey	.23
Sigma	6.00
Silvermiller	.93
Silanco	.16
Sladon Mal	.62
Stadacona	.37½
Steep Rock	4.05
Sylvanite	1.21
Teck Hughes	2.50
Torbrit	1.03
Union Mining	.10½
United Keno	9.40
Upper Canada	2.02
Ventures	8.50
Waite Amulet	9.80
OILS	
Anglo Can	5.35
A P Con	.50½
Atlantic Oil	2.97
B A Oil	30.25
Cal & Ed	8.40
Calmont	.95
Central Leduc	2.30
Chem Research	1.10
Com Pete	1.85
Dalhousie	.38
Davies Pete	.24½
Del Rio	1.18
Federated Pete	5.25
Foothills	5.15
Globe	.63
Home	16.50
Imperial Oil	29.00
Inter Pete	13.25
Leduc West	1.06
Nat Pete	2.40
Okalta	1.82
Pacific Pete	7.55
Royalite	14.35
Roxana	.39
Tower Pete	.51
United Oils	.47½
INDUSTRIALS	
Abitibi	38½
Algoma Steel	23¼
Aluminum	.90
Argus	8½
Atlas St	11⅝
Bathurst Power	33½
Bell Telephone	40⅞
Brazilian	23¼
B C Electric	89½
B C Forest	4.75
B C Packers A	14
B C Packers B	9½
B C Power A	30
B C Power B	4.35
B C Pulp	140
Brown Co	5⅝
Brown Co pfd	111
Bruck Silk A	19
Bruck Silk B	7
Building Products	30
Burl Steel	15¾
Burns B	27
Burrard A	8½
Canadian Celanese	40¼
Can Cement	42
Can Malting	50
Can Packers B	30¼
Canadian Bakeries	8½
Canadian Breweries	22¼
Canadian Canners	19⅝
Canadian Car & Fdy	13½
Canadian Car & Fdy A	17¼
Can Oil	16
Canadian Celanese	40¼
Canadian Dredge	25
Canadian Ind Al	10⅞
Canadian Marconi	3.85
Canadian Pacific Rly	21⅝
Canadian West Lmbr	6¼
Cockshutt	18⅜
Coast Copper	1.25
Cons Mining & Smelting	119⅝
Cons Paper	26⅜
Dist Seagram	26
Dom Bridge	47¼
Dom Foundries	36¾
Dom Steel & Coal B	22½
Dom Stores	10¼
Eddy Paper	18
Famous Players	15¾
Fanny Farmer	34⅜
Fleet Air	1.80
Ford A	55¼
Gatineau 5 % pfd	105¾
Gen Steel Wares	19¼
Goodyear	95
Goodyear pfd	53½
Great Lakes	21¾
Great Lakes pfd	47
Gypsum Lime	20
H R MacMillan A	14
H R MacMillan B	14
Imperial Oil	29
Imp Tobacco	13
Int Metal	37
Int Nickel	38
Int Pete	13¼
Kelvinator	18
Lake of Woods	24½
Laura Secord	15
Loblaw A	33½
Loblaw B	33¼
Maple Leaf Milling	10½
Massey Harris	33¼
Massey Harris pfd	33
Mercury Mills	4.00
M & O Paper	23½
Mont Loco	19¼
Moore Corp	84
McColl Frontenac	15⅞
Nat Steel Car	24½
Ogilvie Flour	22½
Page Hershey	47¼
Power Corp	19½
Shea Brew	15⅝
Simpsons A	31½
Simpsons pfd	99¼
Southam	20½
Steel of Canada	28
Steel of Can pfd	28½
Standard Paving	15½
Standard Chemical	9½
Taylor Pearson	7
Union Gas of Can	15¾
United Corp B	30½
United Fuel A	57
United Steel	8¾
H Walker	49¾
Western Grocers A	34½
Winnipeg Elect	38
Winnipeg Elect pfd	100½

Winnipeg Grain

WINNIPEG, Sept. 13 (CP) — Winnipeg grain cash prices: Oats, No. 1 feed, 91½. Barley, No. 1 feed, 1.48¼.

DOW JONES AVERAGES

30 industrials 223.42 up 2.61
20 railroads 66.76 up .78
15 utilities 39.04 up .05
65 stocks 80.40 up .79

PHONE 144 FOR CLASSIFIED

LONDON (CP)—No one seemed particularly worried when an animal escaped from the London Zoo. Officials gave up the search but assured visitors they were quite safe. The fugitive was a tiny field mouse.

'Hunters' Specials'

1- '30 Ford 'A' Sedan
New Paint, New Tires, 2 Spares.
Ready To Go Anywhere.
Full Price, Including Tax
$206

1- '32 Ford Model B Roadster
New Tires, A-1 Shape
Full Price, Including Tax
$309

1- '31 Chev. Coupe
Good Tires.
Lots of Power.
Full Price, Including Tax
$177

Kootenay Motors (Nelson) 1949 Ltd.
Cash - Terms - Trades
Baker St. — Phone 117

NEW CRUISER
22' x 8' - 97 H.P.
New Chrysler Marine Engine
Water cooled. Clutch, forward and reverse shifts.
Will Trade In
Car — Truck — Boat
SACRIFICE PRICE
Inquire Today
PEEBLES MOTORS LTD.
Phone 1090 Nelson, B.C.

EXECUTORS AND TRUSTEES FOR HALF A CENTURY

OUR RESPONSIBILITY

YOUR WILL should do more than distribute your property. It should conserve your estate . . . protect your heirs . . . assure full and lasting benefits from the property you have accumulated.

Many years of experience in the administration of estates and the management of property enable our Estate Officers to be of assistance in planning your Will . . . and then in carrying out your wishes with efficiency and sympathetic understanding.

The **ROYAL TRUST** COMPANY
626 WEST PENDER ST., VANCOUVER • MA. 8411
GEORGE O. VALE, MANAGER

Fall Fair Visitors

We sincerely hope that you enjoy your visit to Nelson.

We invite you to make our store your up-town headquarters

EVERY MEMBER OF OUR STAFF IS PREPARED TO ASSIST YOU

Let Your Slogan Be

"I'll Meet You at

MANN'S DRUG STORE

HAVE YOUR FURNITURE EXPERTLY RECOVERED

at the

Nelson Upholstery

409 Hall St. Phone 146

RADIATORS

CLEANED & REPAIRED RECORING

Jim's Radiator Shop

301 Ward St. Phone 63

NOTICE

Under the provisions of the B.C. Natural Produce Act and by authority of the B.C. Interior Vegetable Marketing Board, the sale of all sacked potatoes, turnips, carrots, beets, cabbage, onions and parsnips is prohibited other than through the appointed agent of the Board. The effective date of this notice is September 15th.

By Order of the

B.C. Interior Vegetable Marketing Board.

A. C. Carne,
Kootenay Representative.

Box 37, Nelson.

At These Special Fair Prices

Produce Departments

Golden Bantam Corn Fresh daily. Doz.	48¢	Hubbard Squash Lb.	7¢
Carrots, Beets 3 bunches	25¢	Individual Squash Lb.	12¢
Green Onions, Radishes 2 bunches	15¢	Sweet Potatoes 2 lbs.	29¢
Tomatoes Local, field. 3 lbs.	25¢	Cauliflower Snow white heads. Lb.	19¢
Tomatoes Local, for canning. 30-lb. case	$2.15	New Potatoes Local. 7 lbs.	25¢

Okanagan Peaches, Bartlett Pears, Okanagan Cantaloup, Grapes, Watermelon, Green Peppers, Red Peppers, Pickling Onions, Cucumbers, etc.

Meat Departments

Fricassee Fowl	Cut and cellophane wrapped. Lb.	Lb. 45c
Breakfast Sausage	Homade.	Lb. 55c
Loin Pork Chops	Trimmed.	Lb. 69c
Fresh Cod Slices		Lb. 33c

Grocery Departments

Pacific Milk	16 oz tins. 2 for 29¢	Salad Dressing	Miracle Whip. 32 oz. jar 73¢
Nabob Coffee	Per lb. 99¢	Cheese	Kraft Canadian or Velveeta. 1-lb. pkt. 56¢
Tomato Juice	20 oz. tins. 2 for 29¢	Purex 2 rolls	21¢
Grapefruit Juice	Honduras. 20 oz. tins. 2 for 47¢	Peanut Butter	Squirrel. 16 oz. jar 37¢

STAR GROCERY

H. A. D. GREENWOOD

PHONES 10-11 488 BAKER ST. FREE DELIVERY

THE SUGAR BOWL

902 JOSEPHINE ST. PHONES 1370-1371 FREE DELIVERY

'Heigh Ho'

Come to the Fair!

We hope everyone enjoys the Fair and invite you to visit our store for the Fall showing of **BETTER** men's clothing.

REMEMBER ALL MAIL ORDERS PREPAID

Emory's Ltd.

BOX 100 NELSON, B.C.

The Poodle first appears as a separate breed of dog in the 17th Century.

THOMPSON FUNERAL HOME

"Distinctive Funeral Service"

AMBULANCE SERVICE

515 Kootenay St. Phone 361

J. A.C. LAUGHTON

OPTOMETRIST

Medical Arts Building

SUITE 206

Philco Radio

Sales and Service

Jeffery Radio Service

Phone 1302 446 Ward St.

Rexall

"REGS"

Chocolate-Flavored Laxative For relief of constipation. Pleasant to take.

35¢ Package

Sold Only at Your Rexall Store

City Drug Co.

Nelson's Dispensing Chemists

PHONE 34 BOX 460

Trans-Canada Air Lines fly more than 20,000,000 miles each year.

WIGINTON MOTORS LTD.

PONTIAC — BUICK
G.M.C. TRUCKS

Metal and Paint Work Specialty

Have the Job Done Right

VIC GRAVES

MASTER PLUMBER

PHONE 815

PHONE 144 FOR CLASSIFIED

F. T. HUNTER

Plumbing and Heating

Phone 1389-Y

516 Hall St. Nelson, B. C.

FLEURY'S Pharmacy

Prescriptions Compounded Accurately

Med. Arts Blk. PHONE 25

CAMPBELL, SHANKLAND & IMRIE

Chartered Accountants
Auditors

560 Baker St. Phone 235

GENERAL ELECTRIC KETTLE

FAST... the Hi-Speed G-E Calrod element is inside the kettle—*right in the water.*

CONVENIENT... Plugs into any electrical outlet—anywhere at home, office or summer cottage.

ECONOMICAL... Uses less current. The same element under an ordinary kettle would take twice as long to boil the same amount of water.

Boils enough water for four cups of tea in 3 minutes

Model K40 $12.50

Nelson Electric Co.

Authorized GE Dealer

574 Baker St. Nelson, B. C. Phone 260

We Extend a Very Cordial Welcome to All Visitors

We sincerely hope that you'll thoroughly enjoy Nelson and the West Kootenay Exhibition.

KOOTENAY

STATIONERS & SPORT SHOP.

456 Ward St.

Horton Electrohome Home Laundry

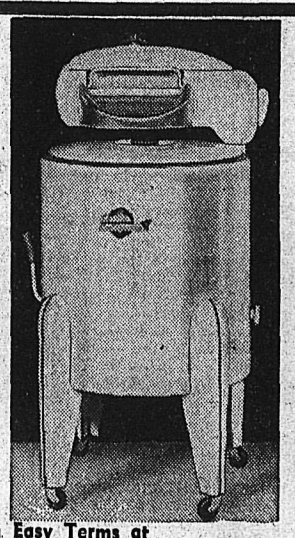

Double wall, insulated washer. Holds 9 lbs. of wash, permanent lubrication, improved easy rolling castors, safety wringer, ¼ h.p. electric motor. Finish will not chip or stain. Maintains white lustrous finish.

Sold on Easy Terms at

STERLING

HOME FURNISHERS

441 Baker Street Nelson, B. C.

PHONE 553

The larva of the Gypsy moth has caused millions of dollars of damage to New England areas since its introduction in 1868.

We serve the West with

Ellison's Best Flour

Try our All Purpose Brand

ELLISON MILLING AND ELEVATOR CO. LTD.

Welcome to the Fall Fair

FOR FASHION AND VALUE SHOP AT

IRENE'S

MILLINERY AND DRESS SHOP

For Real Home Comfort use

KLEENBURN

Northern Wyoming Coal

NO soot annoying gases clinkers

AVAILABLE IN LUMP, GRATE AND OIL TREATED STOKER SIZES

a ton of KLEENBURN is a ton of Satisfaction

KLEENBURN

Northern Wyoming Coal

TOWLER FUEL & TRANSFER

Phone 809

Fall **SUNSET SALE**

MC & MC

SALE STARTS THURSDAY, SEPT. 14th — ENDS SATURDAY, SEPT. 23rd

FURNACE SCOOPS

A timely value. "D" handle style, with black japanned, wrought steel, socket pattern blade. Smooth finished handle. Sunset Sale Special 1.19

20-PIECE STARTER SET

Outstanding value in a service for four. Set consists of four each cups and saucers, 4" plates, 7" plates and cereal dishes. Gold lace pattern. Sunset Special 3.89

ELECTRIC HEATER

Long-lasting element radiates heat through specially designed grille. Brown crackle finish. Complete with cord. Sunset Special 5.95

NEST OF SAWS

Polished hardwood handle, complete with spring steel compass, keyhole and pruning blades. Sunset Sale Value 1.59

Fall Heating Accessories

HEARTH SET—A lovely 4-piece set in polished brass. Consists of brush, shovel, tongs and poker. Sunset Special 10.95

FIRE SHOVELS—Strong, durable. Sunset Special 29c

COAL HOD—Sheet steel body, seamed and pressed. Black japanned finish. Size at top, 17". Sunset Special 1.09

Kitchen Unit	1.69
Adjustable Desk Lamp	2.95
Metal Bed Lamp	1.79
Quality Heat Pad	5.89
Coffee Maker Stove	2.59

Save! Save!

On Exclusive Pattern Japanned Ware. "Delicious Apple" Pattern

Waste Basket	79¢
Double Bread Box	$2.59
Refuse Can	$1.59
Dust Pan	43¢
Bread Box	$1.69
Cake Safe	$1.09
4-Piece Cannister Set	$1.19
Tumblers, 6 for	49¢

SPECIAL FOOD CHOPPER

A medium-size family food chopper made for long-lasting service. With four keen-edged cutters. Sunset Special 1.79

FLOUR SIFTER

Sturdy construction. Double screen. Trigger type agitator. Highly polished, heavy gauge tin plate, 5 cup capacity. Get yours today! Sunset Special 98c

SPECIAL BEDROOM FIXTURES

Smartly designed to add beauty and charm to your bedroom. Priced so low you'll want two or three. Sunset Special 1.98

LONG HANDLED SHOVEL—Round point. Sunset Sale Special 1.79

AXE HANDLES—Single and double bit. Sunset Special 59c

BOW SAW—Rigid tubular steel frame with 36" lancetooth blade. Sunset Sale Value 2.79

LAWN RAKES—Have 16 spring wire teeth. Sunset Special 69c

Speedway Electric Drill

Shockproof, heavy gauge steel body. Improved 3-jaw type ¼" chuck, built-in switch. Weighs only 2¼ lbs. Sunset Sale Value 13.95

EXTRA SPECIAL VALUE 3-Cell Flashlight

A real buy, this 3-cell flashlight has a metal and plastic case, highly polished reflector, shatterproof lens and pre-focused bulb. Complete with batteries. Sunset Special 1.43

Hunting Knife	.89
Sturdy Vice	4.95
50-Ft. Steel Tape	4.95
Weatherstrip	.13
Glass Knob Latch Set	1.85
Soccer Ball	3.29
3-Piece Carving Set	2.29
Pen and Pencil Set	.99
Paring Knife	.13
3-Piece Barber Set	2.39
Alarm Clock	2.25

ELECTRIC STEAM IRON

Don't miss this value! Featherweight electric steam iron, pleats and presses—irons the most delicate fabrics, without scorching or burning. Sunset Special 13.95

MODERN TORCHIERE

Your chance to get a beautiful Torchiere at an economy price. Smart bronze pedestal and column. Attractive glass reflector bowl. Less globe. Sunset Special 12.95

FIRE SCREEN

An outstanding value. Attractive black mesh screen with polished brass channel, handles and ornaments. Three-fold style. Sunset Special 4.98

77-PIECE DINNER SET

A complete service for eight persons, consisting of 51 pieces of lovely Pyrex Blue Diningware and 26 pieces of glassware. Early shopping advised. Sunset Special 9.95

Potato Chipper	1.39
Oval Dish Pan	.98
2-Piece Bowl Set	.29
Colored Egg Cups	.06

Hockey Stick and Puck

Look, fellows! A regular size hockey stick made from tough ash wood, has reinforced blade and is well balanced. Sunset Sale Value 89c

HOCKEY PUCK

Sunset Sale Value 11c

MC & MC LTD (NELSON)

476 BAKER ST. NELSON, B. C. PHONE 1300-1301