PROVINCIAL LIBRARY
VICTORIA, B.C.

Nelson Daily News

1902 — Fifty Years of Daily Service to the Kootenay-Boundary — 1952

50 NELSON, B. C., CANADA—TUESDAY MORNING, APRIL 1, 1952 No. 289

WEATHER FORECAST

Variable cloudiness with a few snowflurries over the mountains in the afternoon. Little change in temperature. Winds light. Low and high at Cranbrook 20 and 40, Crescent Valley 25 and 45.

Feb 31 March 53
Provincial Library
Victoria B.C.

Nelson to Have Canada's Second Largest New Diesel Service Plant

Development of diesel train service on the Canadian Pacific Railway's Kootenay-Kettle Valley line will take a big stride ahead this Spring when construction starts here on a large diesel service plant.

The shop will be the second largest one of its kind in Canada to be built from the ground up, the first having been completed recently at Calgary for diesel operation on the C.P.R. main line through the mountains. Other such servicing plants have been adaptions of existing steam locomotive facilities.

The four or five acre area between Cottonwood Creek and the W.W. Powell Company lumber mill at Nelson has in the past week been a scene of intensive activity. Bulldozers and men have cleared trees and underbrush. Materials have been piled in preparation for the new construction. Tests for foundations have also been carried out.

The new program is a further step in Nelson's continued development as transportation centre for the industrially-expanding Kootenay-Boundary. Another C.P.R. move of the near future will see Nelson become Western terminal of a passenger and express service that in effect will double Kettle Valley service from Nelson East.

BIG BUILDING

Designed to provide maintenance and inspection for diesel locomotives that will move between Medicine Hat and Vancouver, the new plant will measure approximately 260 by 100 feet. Made of steel and concrete with asbestos siding, it will be equipped with a 25 ton crane, a 5-ton auxiliary crane, plus all other facilities necessary for the servicing of diesels short of very heavy repairs.

Its construction represents the latest step in the Canadian Pacific's dieselization program which started in 1943 when diesel-electric switchers were introduced to Montreal yards.

Since then the program has expanded greatly, moving from territory to territory and being applied first to freight and then to passenger service. This type of careful development was considered sounder than the more showy procedure of immediately putting a streamlined diesel on a "name" passenger train.

Destined to change the face of Canadian railroading, diesels, in spite of their sleek appearances, are hardy workhorses. Although checked over after each trip, their performance calls for a detailed inspection only once a month. Exhaustive tests by the C.P.R. for the past two years have made it possible to adapt them completely to all seasonal conditions through the mountains.

New Record Ahead For '52 Investments

OTTAWA, March 31 (CP)—Canada's 1952 [illegible] program is shaping into a peak [illegible],003,000,000 making project with greater emphasis on federal-[illegible] spending.

Trade Minister Howe, tabling his annual for[illegible] public and private investment in the Commons toda[illegible] mated that the program will be boosted by $422,000,000 the previous high of $4,581,000,000 in 1951.

The 44-page report forecasts a $227,000,000 increase in federal government expenditures, compared with a rise of only $171,000,000 by private business.

Provincial governments plan to boost their capital investment programs by about $12,000,000 and municipal governments by $11,000,000.

The forecast contained an indication of:

1. A big part of the increase for capital investment is not for consumer goods but for defence and defence-supporting industry.

2. Spending for new housing construction is expected to be down about 10 per cent from 1951.

3. The total sum to be spent by the manufacturing industry for expansion is expected to be slightly higher, but this is mostly because of higher prices. Out lays for manufacturing in most of the big cities, with the exception of Victoria, Toronto, Hamilton and Saint John, N.B., are expected to decline.

PRIVATE

Total investment by private business is forecast at $3,545,000,000, up from $3,373,000,000 last year. Investment by all governments — federal, provincial and municipal — is expected to increase to $1,458,000,000 from $1,208,000,000.

In addition, some $2,000,000,000 will be spent for repairs and maintenance of machinery and buildings owned by industry and governments.

The forecast of a $5,003,000,000 capital-investment program is exclusive of any spendings by the defence department on military equipment. If realized, it will exceed last year's total by nine per cent.

Mr. Howe, who recently told a Labor delegation that inflation appears to be working in reverse, estimated that prices generally "are expected to be somewhat higher in 1952." And of the total nine-per-cent increase, only about four per cent will be accounted by greater volume.

Piano Tuners Will Miss Truman . . .

FORT WORTH, Tex., March 31 (AP)—Many piano tuners hate to see Mr. Truman leave the White House, F. X. Friedel of Cleveland, said here today.

Friedel is treasurer of the National Association of Piano Tuners, holding a regional convention here.

The piano-playing chief executive was "of great service to our profession," said Friedel, and pianos reached a new popularity peak.

Friedel believes the piano helped make Truman a successful politician as "music keeps a man sharp, keen and alert."

Flood Repair Bill Over $50,000

MEDICINE HAT, Alta., March 31 (CP)—Flood waters still ravaged low-lying areas of this Southeastern Alberta city tonight as most civic authorities speculated the flood repair bill will be $50,000 to $100,000.

P.F.R.A. and water resources officials reported that unless the weather turns colder "the worst is yet to come."

With little fall yet noted in the record flow of the rampaging Seven Persons Creek, another disastrous night was anticipated in Alberta's fourth major city of 16,000 population.

Already at least 50 families have been forced from their inundated homes. The number was put as high as 200 by some unofficial estimates.

Seven Persons Creek, a stagnant little stream in Summer, has been transformed into a raging torrent by Spring runoff waters it cannot contain within its banks. P.F.R.A. engineers reported the surplus runoff was going over the Seven Persons dam 25 miles Southwest of the city at a rate of more than 14,000,000 cubic feet an hour.

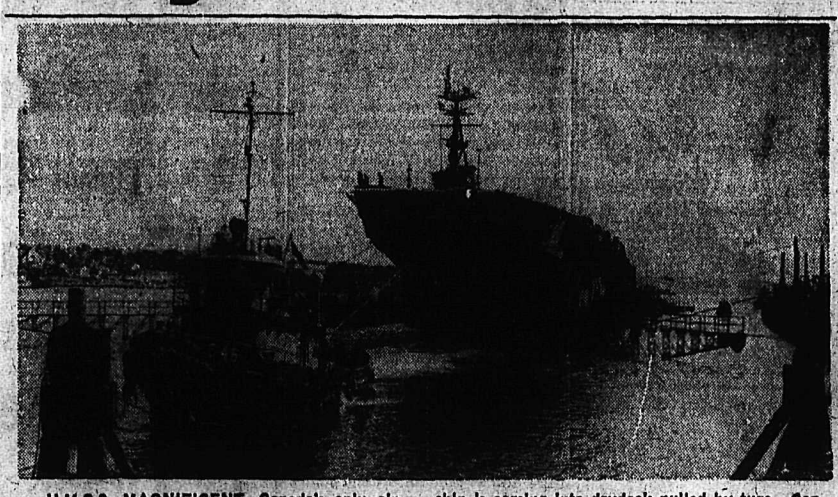

H.M.C.S. MAGNIFICENT, Canada's only aircraft carrier, is in drydock in Halifax, getting a refitting after months of service. Here the huge ship is coming into drydock pulled by tugs.—Central Press Canadian.

C.P.R. Gets Project Underway For 260 by 100 Foot Building

E. J. Zinkan, P-C Candidate for Columbia Riding

INVERMERE, B.C.—Edward Jefferson Zinkan, well known resort owner in Windermere District, was chosen Monday night to represent the Progressive Conservative Association of Columbia riding in the forthcoming provincial election.

Mr. Zinkan was named at a meeting in the Legion club room at Invermere with about 25 delegates attending Phillip Howes, provincial organizer, was present to answer questions from the floor.

Well known in Windermere district as president of Canadian Legion there, member of Windermere District Hospital Association Board of Directors and president of the Progressive Conservatives of Columbia riding, Mr. Zinkan came to the Windermere following his discharge from the army in 1946 and bought the Rocky Mountain Lodge.

He was educated in Upper Canada College in Ontario and University of Toronto School. He joined the R.C.M.P. and with the outbreak of the Second World War joined the Canadian Army as a private to serve in the Aleutian Islands and Europe. He was later commissioned as an officer.

"May I Speak to Mr. Fox?" . . .

COLUMBUS, O., March 31 (AP)—For years, April 1 has brought the same kind of telephone calls to the Columbus zoo.

"Is Mr. Baer in his office?" "May I speak to Mr. Fox, please?" "Mr. Lyon asked me to call him."

The calls averaged 43 an hour on April Fool's Day last year, zoo officials said. Finally, someone thought of a solution. It's to be tried tomorrow.

For one day only, the Columbus zoo will have its telephone disconnected.

Scout Badge to Be Called "Queen's"

OTTAWA, March 31 (CP) — The Boy Scouts Association announced today that in future the King's Scout badge will be known as the Queen's Scout badge. Association headquarters said it had just received word of the change from Imperial headquarters in London, and that Queen Elizabeth has approved.

21 RESCUED

SIDNEY, Mont., March 31 (AP) — Twenty-one persons and 1500 sheep were rescued when the Yellowstone River, backed up by an ice jam, rose eight feet and flooded lowlands south of here Sunday. The river receded rapidly shortly after midnight when the jam broke in the river near the North Dakota border.

Nine-Man Expedition Rescued Near N. Pole

BARROW, Alaska, March 31 (AP) — Rescue members of a United States nine-man Arctic expedition, who arrived here by Navy plane last night, said they never had a worry over their safety during the four days they were stranded on the Arctic ice.

Their sharpest sub-zero chill, after the wrecking of their own plane in a take-off attempt last Thursday, came when the rescue plane landed Sunday. They said that on the short, 2600-foot ice runway, the plane stopped a bare 10 feet short of an ice barrier.

The scene of the hazardous rescue about 775 miles North of this Northernmost tip of Alaska is about 500 miles from the North Pole.

It is a way point on a jump-by-jump Navy scientific expedition that aimed for the Pole itself.

Seven Navy men and two civilians are in the rescue group.

Another information-seeking group remaining on a floating ice island from 60 to 100 miles from the Pole — and closer to Greenland than to Alaska. They are members of an Air Force party that landed March 19 in a C-47. Others in the same party took off in the C-47 the same day.

A supply plane was ready to leave Ladd Air Force base, in central Alaska, tonight to fly to Greenland and then hop off again to drop supplies to the three airmen. The Air Force said the regular polar weather observation plane failed to make radio contact with the trio on the ice island Sunday.

The Navy and Air Force expeditions have been described as seeking information on weather, ice and and ocean that may be of value to science and the military.

Spain Apologizes For Damage

LONDON, March 31 (Reuters) — Spain has told Britain she regrets the recent attack made by youths on a Protestant church at Seville and has promised that "the matter will be dealt with according to law," Selwyn Lloyd said in the House of Commons today.

The minister of state added that two persons believed to have taken part in the attack were arrested but no restitution has been offered for damage done.

Conservative member Sir Douglas Savory asked that further representations be made to Spain "in view of the details which have now come to light."

He said hymn and prayer books were placed on the holy table in the Seville church, covered with inflammable liquid and set alight.

Labor member Eric Fletcher asked "how can the Franco government expect to be treated like a civilized government when incidents like this occur?"

Lloyd replied that there is "not one scrap of evidence" to show that the Spanish government was in any sense implicated.

Water, Gas Force Prison Gang to Yield

TRENTON, N.J., March 31 (AP) — A gang of 23 convicts surrendered today after holding out for 45 hours in a wing of state prison against a double-barreled barrage of water and tear-gas.

The surly convicts — segregated because they were the worst trouble-makers—had been in control of the wing since early Sunday morning, when they began breaking windows, ripping out plumbing and setting mattresses on fire.

Sanford Bates, State Commissioner of Institutions and Agencies, said the gang released six trustees held prisoner in the building and then surrendered one by one to prison guards.

The convicts were the nucleus of a larger group that rioted early Sunday, demanding better treatment from their keepers.

The convicts in their riot did everything but tear apart the segregation building, located in a wing of the prison. Prison officials called in 36 state police and a detail of Trenton police to help Sunday.

Twenty-two convicts surrendered after tear gas was shot into the building, but others were prevented from leaving the building by the gang that held out.

GUATEMALA SHUTS DOOR TO SONS

GUATEMALA, Guatemala, March 31 (CP)—The Foreign Office of this Central American republic announced today it has refused to grant a request made by British Columbia's Sons of Freedom colony to live in Guatemala.

The Freedomites made a similar fruitless request a year ago.

Unofficial comment from Foreign Office officials was that "we have sufficient problems without inviting more."

Pinay to Present French Budget

PARIS, March 31 (Reuters) — Prime Minister Antoine Pinay Tuesday will present his "save-the-franc" budget—his prescription to curb inflation and cure France's other economic ills.

Political observers reported tonight that the National Assembly will likely endorse Pinay's proposed treatment by adopting the budget.

The budget will be the first since the war which will not introduce new taxes. But it will call for:

1. Massive economies in government spending.
2. A far-reaching amnesty for past tax evasion.
3. Severe penalties for future tax evasion or failure to declare past evasions.

Cheese to Get Gov't Support

OTTAWA, March 31 (CP) —The Federal government, moving to avert a crack-up in the cheese market, is expected to announce shortly a new support program for cheddar, it was learned tonight.

The Federal support price, which will range about last year's 28 cents a pound, will be lower than current demands by producers for a boost of several cents a pound to prevent a plunge by the mrket.

This was disclosed in informed quarters after announcement in London by the British Food Minister, Gwilym Lloyd George, that a shotage of dollars will prevent Britain, for the first time in many years, from purchasing cheese from Canada.

Idea Growing That Queen Could Live in All Commonwealth Lands

By ALAN HARVEY
Canadian Press Staff Writer

LONDON, March 31 (CP) — A motion may be presented soon in the British House of Commons suggesting that the Queen take up residence in each of the commonwealth countries for a specified period, it was learned today.

The idea still is in the discussion stage and many obstacles have to be overcome. One of the difficulties is finding a formula whereby such a petition could be brought before parliament, which has strict rules governing references to Royalty.

Meanwhile, it is understood sponsors of the idea are circulating a petition for signature by members of parliament. It would read as follows:

"That a humble address be presented to her majesty praying that she may be pleased to take the advice of her ministers in this and other commonwealth countries on the desirability of her residing in each country of the commonwealth for certain periods."

Norman Dodds, Labor member for Dartford, Kent, is understood to have started parliamentary conversations on the subject after receiving letters from persons in commonwealth countries. All expressed enthusiasm for the idea of the sovereign living outside her own country for certain periods.

Columnist Hannen Swaffer, writing This Weekend in the People, a left-wing newspaper said that "Commonwealth history may be changed in a few days," by the proposal.

COURT DOUBTFUL

Court circles have given little encouragement to suggestions that the reigning king or queen should reside elsewhere, even for a limited time. It has been stressed that the sovereign is in the nature of things required to keep in daily touch with state papers.

"Obviously one can't send everything over to Canada," a Buckingham Palace spokesman said last October when it was suggested by some Canadian newspapers that Elizabeth, then a princess, should become governor-general of Canada.

Dodds is reported to feel that the growth of air travel tends to obviate such difficulties.

CANADIAN SUPPORTERS

OTTAWA, March 31 (CP) — The idea that the Queen should live in each of the commonwealth countries for a specified period has supporters in high places in Canada, including some in the cabinet authoritative quarters said today.

However, nobody here has ever done much about it beyond sugesting that it would be a good idea. It remains to be seen what will arise now that a member of the British Commons is trying to place a petition before parliament in Westminster to bring the step about.

There are a number of obstacles. One is the fact that Britain bears the financial burden of the Royal Family. Presumably if they moved to Canada for a time, Canada would shoulder their costs during that period.

50 Years Ago in Kootenay and Boundary:

A correspondent from Kaslo under date of March 30, writes: "Word has been received here from parties who can be relied upon, that gold exists in Cooper Creek, three miles from Lardo city. Proulx, Ulvin and others this Spring gave it a diligent search with the result that they have come to the conclusion that gold does exist in paying quantities. They are now organizing a company and will give it a practical test.

Proulx and Ulvin are very reticent, but they are incorporating a company under the title of the Cooper Creek Gold Mining Company. They have a force of men working on the ground and have located nine claims. They are building a dam, and will carry all the waters of Cooper Creek in a flume past the ground they intend working. A scow load of lumber left Kaslo this morning, along with other supplies, for the new company. This lumber was specially cut by the Kootenay Lakes sawmill.

The gold is decidedly coarse and very often a pan of dirt from the surface yields 25 cents. People around here are awaiting patiently for the company to finish the dam and make the test. If everything turns out as first reported the stampede to Thunder Mountain and Cariboo will not be in it.

(From the Nelson Daily Miner, March 31, 1902.

"ROCKY" TO VISIT NATIVE COUNTRY

SOMEWHERE IN KOREA, March 31 (Reuters) — Brig. J. M. Rockingham, commander of Canada's 25th Infantry Brigade, will visit Australia early in May before returning home.

Rockingham, born in Australia, said today he will recommend closer military ties among commonwealth countries.

"The closest possible integration of Canadian, Australian and New Zealand knowledge is vital for our future as free peoples.

Rockingham will hand over command of the brigade to Brig. Pat Bogert of Toronto next month. After his Australian visit he will return to Canada to take over his duties as director-general of military training.

Air Search Starts For Lost Trapper

EDMONTON, March 31 (CP)—An aerial search got under way today for a trapper unreported almost seven weeks in the Northwest Territories.

An Edmonton-based R.C.A.F. Dakota took off from Yellowknife, N.W.T., to make a nine-hour sweep along the course that 50-year-old Jack Knox was to have taken on foot from his campsite to Fort Alliance, on the Southeast shore of Great Slave Lake 500 miles North of Edmonton.

Knox left on the 122-mile hike Feb. 12 and hasn't been heard from since. The searching Dakota carried a two-man para-rescue team.

FLOOR PRICE EXPECTED

ILDERTON, Ont., March 31 (CP) —Official announcement of a government floor price for beef cattle can be expected within a week, Robert McCubbin, parliamentary assistant to Agriculture Minister Gardiner said last night.

Landslide Wrecks Portuguese Train

LISBON, Portugal, March 31 (Reuters)—A landslide thundered down a mountain side and crashed on top of a passenger train near here today. The casualty toll was feared heavy.

At least 30 injured were taken to hospital.

Rescue parties labored in pelting rain to free crushed bodies from the wreckage.

Tons of rock, loosened by two days' downpour, struck the third-class passenger-car section of the train.

N. Idaho Miners Form New Union

WALLACE, Idaho, March 31 (AP) —Some 60 North Idaho miners, dissatisfied with the International Union of Mine, Mill and Smelter Workers (Ind.), met Sunday to form a new union and applied for a charter from the C.I.O.

The new organization will be called the Coeur d'Alene Muckers, Miners and Smeltermen's Union. It claims the independent mine-mill union has too many left wing tendencies.

The mine-mill union, expelled from the C.I.O. for allegedly following the Communist Party line, holds bargaining contracts at most of the mines in the North Idaho district. Mine-mill has denied Communist leanings.

Temporary officers were elected and they said the new group hopes to win collective bargaining elections when it has more strength. A constitution committee was selected and applications completed for an industrial charter from the C.I.O.

TSK — TSK —

SALFORD, Lancashire, England, March 31 (Reuters) — The Salford streetlighting committee blames courting couples for breaking 1285 street lamps since last September. Resident reported they had seen girls and boys seeking privacy by smashing the lamps under which they were standing.

Disease Kills Eight

MOMBASA, Kenya, March 31 (Reuters) — A new outbreak of anthrax in Kenya's coastal areas has caused the death of eight Africans. Fifteen Africans died from the disease less than a month ago after eating contaminated meat.

BILL PASSED

WINNIPEG, March 31 (CP) — Manitoba Legislature today passed a bill authorizing the province to renew the 1947 tax rental agreement with Ottawa.

WATCH IT—IT'S THAT DAY AGAIN

If you have managed to get the paper and the milk in without the door slamming shut locking you out at the mercy of the elements and the stares of the neighbors, and are prepared to live another run-of-the-week days, you'd better crawl back into bed and stay there until noon.

This is the day that the practical jokers and the none-too-practical jokers have it in for unsuspecting souls like you. This is the day the office gagster passes around chocolates with soap filling, lets you smell his boutoniere which gives you a squirt of water in the eye and confidentially tells you that you didn't get all your shirt tucked in. But what's the use of warning you, you'll still spend the morning tying up shoe laces that are not untied and wiping smudges off your face that aren't there to the tune of "April Fool".

Water Levels

	Saturday	Monday
Nelson	0.50	0.65

BOSTON, March 31 (AP) — Music floated over the Boston waterfront today from a dozen hurdy-gurdies. Outside the harbor police station, Boston's official hurdy-gurdy man listed the instruments and then gave out licences.

MASSEY APPOINTS SON SECRETARY

OTTAWA, March 31 (CP)— The Governor-General has appointed his son, Lionel Massey, to be one of his two secretaries, it was announced today.

Under a revised establishment at Government House, J. F. Delaute steps up from assistant secretary to become secretary for administrative purposes.

Prime Minister St. Laurent announced the appointments and, at the same time, the resignation of Maj.-Gen. H. F. G. Letson of Vancouver who was secretary through the six-year term of Lord Alexander.

The changes are effective Tuesday.

The Prime Minister also announced that Maj. J. L. Malkin of Vancouver has been posted by the army to succeed Maj. Mark Millbank as comptroller of the household at Government House. Maj. Millbank is returning to Britain shortly.

End of the Story

LOS ANGELES, March 31 (CP)— A father, whose grief over an injured child was portrayed in a prize-winning newspaper photo, shot himself to death today after an argument with his wife. The photo award was announced Sunday.

Harold E. Dahler, 35, was snapped last May as he bent over the crumpled body of his 17-month-old daughter after a traffic accident. The picture won Schuyler Hixson of the Los Angeles Times a top award in a national contest of The Associated Press managing editors.

The daughter recovered from her injuries.

Couple Pay $800 For False Claim

VICTORIA, B.C., March 31 (CP) — A probable record penalty for illegally claiming family allowances has been assessed against a man and wife at Ashcroft, W. R. Bone, regional director of family allowances, said today.

Patrick and Cecilia Riley were fined a total of $800 and costs by Magistrate Scott in Ashcroft R.C.M.P. court Friday, when each pleaded guilty to four charges of claiming family allowances under false pretenses by means of duplicate applications.

6-Day Milk Delivery Strike in Sask. Over

MOOSE JAW, Sask., March 31 (CP)—The milk delivery workers strike in this Southern Saskatchewan city is over. It lasted six days and involved 65 to 70 workers at two of the city's three milk distributing plants.

No further Sunday milk deliveries was one of the conditions of the agreement. It also grants drivers a 5½-day work week and inside workers a 44-hour week.

CANADIAN DOLLAR UP

NEW YORK, March 31 (AP) — The Canadian dollar was quoted here today at a premium slightly higher than 1½ cents—its highest price in more than 17 years.

The exact premium at the close of trading was 1 17/32 cents. This means that the Canadian dollar, in the eyes of exchange traders, was worth $1.01 17/32 in U. S. money.

And in This Corner . . .

LONDON, March 31 (CP)—A new and exclusive organization, dubbed the Society of Pogonotrophy, has mushroomed in London overnight with a roll of 40 members.

To become a "pogo" all this is needed is the resemblance of a beard.

After a full-blown "beaver" sing-song, led by folk singer Burl Ives, the members plunged into the business of organizing.

First on the agenda was the choice of a name. After an exhaustive debate pogonotrophy got the nod—which in ordinary English means nourishment or cultivation of a beard.

LONG BEACH, Calif., March 31 (AP)—You've seen kids walk on stilts, but have you ever seen a boat ride on them?

Allyn B Hazard built one that will. Powered by an outboard motor, the skiff-size craft will go 40 miles an hour with four passengers aboard—and with the stilt-supported hull two feet clear of the water.

The lifting power is supplied by sheet metal "wings" attached to the bottom of the stilts, or struts, of which there are three, two up forward and one at the stern.

At rest, the hull floats normally. But when the motor drives the craft forward it rises until it is skimming on the wings.

Hazard says its advantage is that nearly all the power goes to driving the craft forward, little being needed to overcome drag from the water.

LAST TIMES TONIGHT — Shows at 7:00-9:00

"THE Red Shoes"

COLOR BY TECHNICOLOR

STARRING · LEONIDE MASSINE
ROBERT HELPMAN · MOIRA SHEARER

"The Red Shoes" is one you must see" —Times N.Y.

Extra — LATEST NEWS — CARTOON IN COLOR

CIVIC
A FAMOUS PLAYERS THEATRE

WEDNESDAY ONLY
"SUNNY SIDE OF THE STREET"
PLUS
"Counter Spy Meets Scotland Yard"

Council Sells Street Cars Despite Protest

Feeling that Nelson's two abandoned street cars would be unsuitable for museums and too costly to repair and move, Council Monday night sold the relics for $50 each.

The decision was made in the face of a request from the Kootenay Historical Society that one car be placed on the West end of a Vernon Street boulevard between Hendryx and Cedar Streets near Civic Centre for a year-round display of historical photographs and miscellaneous exhibits.

The organization asked that the second car be placed in Lakeside Park between the park superintendent's home and the refreshment booth, for Summer displays.

In taking the action, Council rescinded a resolution passed by 1951's Council turning the cars over to the Society.

MIGHT COST $1000

Alderman Elizabeth Wallach, chairman of the parks committee which recommended sale of the cars, said cost of repairing and moving the cars from the West end of Lakeside Park for museum purposes had been estimated at $1000.

However, Frank Holt, parks superintendent, said the Society might have held a tag day to raise the money.

Ald. Arthur Foster said the street cars are unsuitable for outdoor use 12 months of the year. A street-car museum would have to be heated in Winter to keep exhibits in good condition. Neither were they large enough for museum purposes.

Mayor Joseph Kary told Council that when he had quizzed former mayors at a get-together recently, they had expressed the opinion that the cars were of "little sentimental value". They are not original city street cars.

Ross Fleming, president of the Society, in his letter outlining his group's proposals for the cars, said any "set-back" in plans might have a "serious effect" on members' enthusiasm for establishment of a museum.

The purchasers, T. Kleef and R. Rivitt, North Shore, must move the cars before April 30.

Buses to Return To Route When Gears Installed

City buses will return to their regular Fairview route as soon as lower ratio gears have been installed.

"The gears have been ordered and should arrive any day now," Alderman W. S. Smith, chairman of the transportation committee, told Council Monday night.

"In the meantime we shall have to ask residents to bear with us until the gears have been installed."

A number of requests have been received for a return to the former route which took buses along Douglas Road instead of High Street.

Another of the five second-hand buses which Council bought at the end of last year from B.C. Electric Raliway Company in Vancouver will be placed in service Friday. It has been repainted and repaired.

Council decided to order four direction signs for the buses from a Vancouver firm at a cost of $15 each, unless a lower bid is received from a local sign painter. They will designate Fairview, uphill, extra and school buses.

SEOUL, Korea, April 1 (Tuesday) (AP)—American Sabre jets today destroyed six Russian-made Mig-15 jets and damaged two in a series of air battles high over North Korea.

The RITZ
1040 WEST GEORGIA ST.
A COMPLETE CHOICE OF WELL-APPOINTED AND FULLY SERVICED APARTMENTS AND HOTEL ROOMS at MODERATE RATES
John H. Crone Manager
VANCOUVER B.C.

RELIEF FOR COLDS

Check the discomfort of a cold—fast! Inhale Minard's Liniment. You'll breathe easier, feel better. Just try it—you'll see.

MINARD'S LINIMENT
"KING OF PAIN"

5-51

In B.C. —
It's B-W for Glass!

* Since 1904 Bogardus-Wilson—a wholly-owned B.C. company—has progressed and expanded with the province . . .
* These 48 years of "know-how" are of definite value to today's builder . . . for Bogardus-Wilson knows the province . . . knows the best applications of glass in this area.
* B-W supplies glass for domestic, industrial and commercial uses . . . manufactures and supplies mirrors.
* Phone or write to B-W for your glass needs and enquiries.

FREE ESTIMATES . . .
AND CONSULTATIONS

Kootenay Representative
R. H. "Bob" Carruthers

ESTABLISHED 1904 the house of glass

BOGARDUS, WILSON, LTD.
1000 HOMER STREET, VANCOUVER 3, B.C.
PHONE MARINE 3248-9

$100,000 for Down Payments . . .

Over 100 Families Want To Own Homes Here

Names of prospective homeowners continue to pour in to Nelson's Junior Chamber of Commerce Housing Survey Committee. To date, well over 100 names have been submitted, with over $100,000 available capital.

Jaycees have investigated the possibility of setting up prefabricated houses, however, these homes do not meet with N.H.A. requirements, necessary to obtain loans through Central Mortgage and Housing Corporation.

Officials of several financial institutions, contractors and representatives from Cetnral Mortgage and Housing will meet with members of the Jaycee Committee to discuss methods of financing.

Upper Fairview is the logical site for a new housing project, Jaycees said at a meeting Friday. The land runs in benches, adding to the feasibility of the proposed eight, or 10 block housing scheme.

Extension of vital domestic services, sewerage and water is a must it was pointed out. Mains are available in the Fairview area.

"The City would surely extend these essential services for a project this size," one member said.

Jaycees will ask the City Council to appoint a member to work with them in the preparation for a project.

Project Explained to Rotary . . .

Vibration Measurements on New Trans-Lake Power Line Under Way

Nelson Rotary Club learned Monday just how the big job of hanging Cominco's record transmission line in the sky over Kootenay Lake was done.

Donald Jamieson, field engineer for Dominion Bridge Construction Company who had charge of the world record setting job, explained problems faced and the means by which they were overcome.

The 10,656-foot span from the Coffee Creek cliffs to the East shore between Kootenay Bay and Riondel, about 27 miles North of Nelson, is 3000 feet longer than the world's next longest in Switzerland.

It is across this triple span that power from Kootenay River hydro-electric plants, West of Nelson, will flow to a branch line to Riondel this week. The main transmission line continues over the mountains to Kimberley and Marysville, scene of other major Cominco operations.

Construction of the two-mile overhead cable entailed an immense amount of development work and exploration, Mr. Jamieson told the Nelson Club.

Three alternatives were considered during exploratory stages of the West Kootenay-Kimberley power line.

1. A pole line, skirting the lake to Creston involving extensive clearing problems.

2. A submarine crossing in the area where the overhead cable now spans the lake. Armored cables were subject to damage and problems of maintenance and repairs would be great, Mr. Jamieson pointed out.

The third and final method was adopted, an overhead cable, the longest in the world.

The problem of erecting the East tower was small. Four legs were first set up, and a basket pole used to swing steel beams where they were required.

"This was a slow process of erection by ordinary standards, but it proved satisfactory," he explained.

One of the greatest problems was clearing snow. Weather was unfavorable thus hindering construction of the tower.

DANGEROUS

Erection of towers on the West shore proved much more difficult. A 25-ton mobile crane was used to set up the simple A-frame structure. The road leading to the tower site was poor and dangerous.

Rockslides on the West hillside added to hszardous conditions during cable stringing operations. The entire operation required some 24 hours.

At present, engineers are taking vibration measurements on the main conductor to determine whether additional vibration dampners are required. Readings to date, indicate no positive dangers.

RIGIDLY TESTED

The conductor, consisting of 91 wires concentrically laid, is of the highest quality. Each individual wire is drawn from a single billet; to meet with specifications, no joints or welds were permissible. Wire was subject to rigid tests or strength, conductability and galvanizing.

Guests at the luncheon included R. Capozzle of Kelowna and G. Hamblyn of Vancouver.

Warfield-Tadanac Defence Area for Housing; Two Park Areas Set Aside

TRAIL, B. C.—City Council was advised at its meeting Monday night by the Consolidated Mining and Smelting Company that Hon. C. D. Howe, Minister of Defence Production, had certified the Tadanac and Warfield plants of the company as defence plants within the meaning of the recent amendment to the National Housing Act.

Final approval was given to the $46,000 equipment bylaw to finance purchase of a power shovel, street cleaner, portable arc welder and steam cleaner.

A recommendation of Alderman F. A. Sindell, finance committee, that three categories of trade licences be raised was approved. They were banks, mail order business, theatres and amusement halls.

A donation of $200, made annually to the Chamber of Commerce was also approved.

SET ASIDE PARKS

City Council approved a Board of Park Commissioners' request that the old rink site and the playground site on the upper bench at Sunningdale be designated parks.

Concerning jubilee parks it was recommended that the park commissioners carry out improvement on the project to the extent of money available. The Park Board has requested an extra $2400 to complete this park.

Word was received from J. E. Brown, housing commissioner, advising that he would be in Trail April 1 and would confer with a committee from city council regarding changes considered for subdivision at Merrys Flats.

ENGINEER TO VISIT

A letter was received from the chief engineer, Department of Public Works at Victoria, stating that he would be in Trail on April 3 or 4 and confirming the Provincial Government's share of $5000, installation.

Trade licences were granted to (total cost $12,000) for traffic light Art. Electric Engineering Ltd., Electrical Contractor; Cutillo Brothers, bulldozing; Nathalie Gordon sale of cookware application for professional tax by Dr. Doreen Waterlow as medical doctor was approved.

A suggestion for clean-up week from Lillian Hanson was referred to the Health and Relief Committee Council.

Congratulations were extended to Trail's three B. C. championship hockey teams, the seniors, juniors and midgets.

MANY OF SALMO, YMIR AT RITES FOR MRS. PETERS

Many Nelson, Salmo and Ymir friends and relatives were in attendance when funeral services were held in Thompson's Funeral Chapel Monday afternoon for Mrs. Margaret Peters.

Ven. Archdeacon B. A. Resker was officiating clergyman. Mrs. W. A. Manson was organist when the hymns "Rock of Ages" and "Safe in the Arms of Jesus" were sung.

Representatives of the Ymir Community Club and the Salmo Pythian Sisters were in attendance.

Pallbearers were Mathew Burgess, Andrew Burgess, J. B. Bremner, John Daly, Swan Lundgren, Alex MacDonald, with interment in Nelson Memorial Park.

PRIVATE FUNERAL FOR S. SENIOR

Private funeral services for Samuel Senior were held from the Thompson Funeral Home Monday morning with Rev. Canon W. J. Silverwood of the Church of the Redeemer oficiating. Interment was in Nelson Memorial Park.

Mr. Senior was a barber in Trail for 14 years before coming to Mount St. Francis Infirmary 18 months ago.

BUSINESS LICENCE GRANTED

An application from G. R. Pickering for renewal of his business licence for painting and redecorating was granted Monday night by City Council.

A. N. Popoff, of Pass Creek, Dies

TRAIL, B.C. — Alex N. Popoff, 49, resident of Pass Creek near Robson, died Sunday afternoon in hospital at Spokane where he had been undergoing treatment for the past few days.

A member of the Spiritual Community of Christ at Pass Creek, he came to this area about 1912 and was employed by C.M.&S. as a carpenter until a year ago when he became ill.

Besides his wife, he is survived by two sons, William and Samuel, and two daughters, all at home. A brother, Nick, predeceased him at Trail a few months ago.

The Weather

Nelson, Saturday	31.6	49.7	—
Sunday	30.4	50	—
Monday	30.2	50.2	—
Calgary	24	34	—
Edmonton	22	38	—
Kamloops	23	51	—
Penticton	27	52	—
Vancouver	30	47	—
Victoria	34	49	—
Kimberley	25	42	.07
Crescent Valley	27	44	.08
Grand Forks	32	48	—
Spokane	29	44	.01

Jacques Cartier in 1535 noted that the Indians made soup of corn, beans and peas.

MAYOR GREETS NEW ALDERMAN

Alderman George Eckmier was welcomed to the City Council at its Monday night meeting.

He will become public works chairman, the position held by R. P. J. Reisterer form the first of the year until his resignation last month.

Ald. Eckmier was elected by acclamation to fill the vancancy on a Civic Action Association ticket.

Mayor Joseph Kary congratulated the new councillor and extended him well wishes for his success in civic affairs.

No-Parking Plan For Mill Street Rouses Protest

School Board request for no-parking signs in school areas and a protest against placing of the signs in the 400-block on Mill Street were received by City Council Monday night.

The problem was referred to the Council's new public works chairman, recently-elected Ald. George Eckmier.

School Board asked that no parking signs be placed on all blocks on the street side adjacent to Hume and Central schools and on Mill Street on the block adjacent to the school grounds in order to prevent blocking of school bus loading zone.

Sign would be required on the East sides of Stanley Street and Nelson Avenue in front of the schools. School and go slow signs were also sought for Nelson junior and senior high schools.

Mill Street property owners and householders "strongly" protested such action as unnecessary. Grounds at Central were easily accessible from the street and school buses could load and unload passengers inside the school grounds. It was felt there was no need to inconvenience citizens.

Council was inclined to agree to some extent with the residents and asked Alderman Eckmier to study the problem.

James Brennan, Nelson Sports Enthusiast, Dies

James Joseph Brennan, well-known baseball enthusiast, died at Kootenay Lake General Hospital early Monday morning at the age of 56.

Mr. Brennan was born in Durham, Ont., and came to Nelson in 1907, entering the butcher business. He lived for some years in Salmo where he was employed by A. Cawley, and there was catcher for the Salmo Baseball Club and later became the Club's coach.

On returning to Nelson he coached the Nelson Intermediate Baseball team for two or three years. He was always ready to lend a hand wherever baseball was concerned and backed the game to the fullest, Nelson sportsmen recalled Monday.

Mr. Brennan is survived by two sisters, Mrs. W. Gallicano and Miss Kathleen Brennan of Nelson; one brother, Thomas of Edmonton, and one grandchild in Seattle. His son, Austin, was killed overseas.

NELSON-NELWAY ROAD IMPROVED

The four-mile portion of the Nelson-Nelway Highway, just South of here is in "somewhat better condition," B.C. Public Works officials said Monday. Although rough in parts, the road is passable.

Saturday, the department advised motorists not to travel on the highway except when necessary, because of poor road conditions.

Making New Friends and Customers and Keeping Our Regular Ones Happy, Is our Aim With These

BEST BUYS OF THE WEEK

★ Tomato Juice Fancy, Libby's. 48 oz. — 2 for 75c
★ Sugar Granulated — 10 lbs. $1.25
★ Lard Burn's Shamrock — 2 lbs. 35c
★ Sardines Brunswick — 3 for 26c
★ Fresh Eggs Local, "A" Large. Cartons extra — 2 doz. 97c
★ Tomato Soup Campbell's — 2 tins 25c

JUICE SPECIALS — STOCK UP NOW!

★ Orange Juice Deep South. 20 oz. — 2 for 29c
★ Orange Juice Deep South. 48 oz. — 3 for 92c
★ Blended Juice Nabob. 48 oz. — 3 for 91c
★ Grapefruit Juice Nabob. 48 oz. — 3 for 89c
★ Apple Juice Sun Rype, clear. 48 oz. — 2 for 55c

Baking Needs

WALNUTS Shelled; 8 oz. pkg. — 37¢
SHORTENING Jewel; Lb. — 29¢
FLOUR Purity; 5 lbs. — 35¢; 24 lbs. — $1.59
COCONUT Fine; 8 oz. pkg. — 19¢
RAISINS Seeded Muscat, Sun Maid; Pkg. — 29¢

Easter Confections
Enter the Free Draw Today

Colored Eggs Pkg. — 25¢ and 39¢
Bunnies and Eggs Chocolate, Assorted; Pkg. — 35¢
Easter Baskets Filled With Easter Confections; Each — 45¢
Eggs and Bunnies Lge Choc., Individ'ly Boxed; Up from — 35¢
English Toffee Wrapped; 10 oz. pkg. — 35¢

Enter Lever's Spring Sweepstake Contest — $5500 in Prizes

BROOMS 4-string. Otter. Each — $1.35
SPIC and SPAN Giant pkg. — 69c
WINDOW CLEANER Aeromist, large size — 33c
AERO WAX lb. tin — 39c
RINSO Giant — pk. 75c
LUX Large — 2 pk. 75c
SUNLIGHT SOAP — 6 for 65c
SURF for sweeter wash. Giant pkg. — 75c

This Space Reserved for Further Announcement

Margarine Blue Bonnet — 3 lbs. 89¢
with color tab with end label off

Unconditional Guarantee
All Meats and Produce sold on money-back guarantee.
Only top quality and freshest sold at the Liberty.

Apples Cox's Orange. 5 lb. bag 35¢
Apples Northern Spy. 4 lb. bag 29¢
Oranges Sunkist. 7 lb. bag 89¢

FRESH PRODUCE
Celery Trimmed, Washed; Lb. — 13¢
Tomatoes Field; 14 oz. tube — 24¢
New Cabbage Lb. — 9¢
Potatoes Gems; 10 lbs. — 69¢
Carrots New, Clip-Tops; 4 lb. bag — 49¢

Sirloin Steak Lb. — 85¢
Breakfast Sausage Lb. — 50¢
Hamburger Lb. — 59¢
Brisket Beef Lb. — 38¢
Sliced Bacon Lb. pkgs. — 59¢
Pork Spare Ribs Lb. — 48¢

PRICES EFFECTIVE TUESDAY, APRIL 1, to SATURDAY, APRIL 5

LIBERTY FOOD STORE

Casual Shoes
Comfort and Elegance In Every Style.
Such Famous Names as
TOGA — HANNA and SUSAN
ALL COLORS AND SIZES
THE SHOE CENTRE
553 Baker St. Phone 895

ROTARIANS INVITED TO TRAIL ANNIVERSARY

Nelosn Rotarians have received an invitation to attend Trail Rotary Club's 25th anniversary banquet and dance April 19.

Guest speaker at the banquet will be J. H. Beatty of Victoria.

B-H PAINTS
last longer!

SPECIAL!
WHILE THEY LAST
Bedroom Suites
Chesterfield Suites
10% Discount and Generous Trade-In Allowance
BUDGET PLAN AVAILABLE
Simpson's

CLASSIFIED ADS GET RESULTS
PHONE 144 FOR CLASSIFIED

March Mildest In Four Years

Nelson experienced the warmest March in four years, with average high temperatures of 47.8 and average low of 28 degrees.

Lowest averages during the past four years was in 1950 with high of 40.9 and lo wof 23.9.

March 26 was the warmest day when the mercury climbed to 61. The first day of the month was the coldest; thermometers dropped to 17.

Although a generally bright month, .06 inches of snow fell on March 13. Precipitation totalled 1.24 inches during the month.

Former Cranbrook Woman's Husband Killed in Trinidad

KIMBERLEY, B.C.—Mr. and Mrs. H. L. Abbott have received word that their son-in-law, Charles Gilbert Hubah was killed in a car accident at Trinidad, West India Islands.

Mr. and Mrs. Hubah (the former Kathleen Abbott) were married in London during the war when they were members of the R.A.F. and Women's Division of the R.C.A.F. respectively.

There is a daughter, Krishna, four.

Japanese Give $110 to Red Cross

NEW DENVER, B.C.—The Japanese in the community have again responded generously to the campaign for funds for the Canadian Red Cross.

Total amount subscribed by the Japanese and staff of the sanatorium was $110.30, a few dollars more than last year.

The canvass was under the direction of Miss Gladys L. Reynolds, R.N.

Nelson Pharmacy
"YOUR FORTRESS OF HEALTH"
Invites You to Listen Tonight to
Drama of Medicine
OVER CKLN AT 6:00
PHONE 1203 RES. 894-L
433 Josephine St.

KOOTENAY PRODUCT FOR TOURIST TRADE . . .

Ceramics Industry Planned for Nelson

Ceramic manufacturers of wide reputation in Europe, Mr. and Mrs. Carl-Louis duBellier have come to Nelson to transplant an old world art and industry from Germany to the Kootenay.

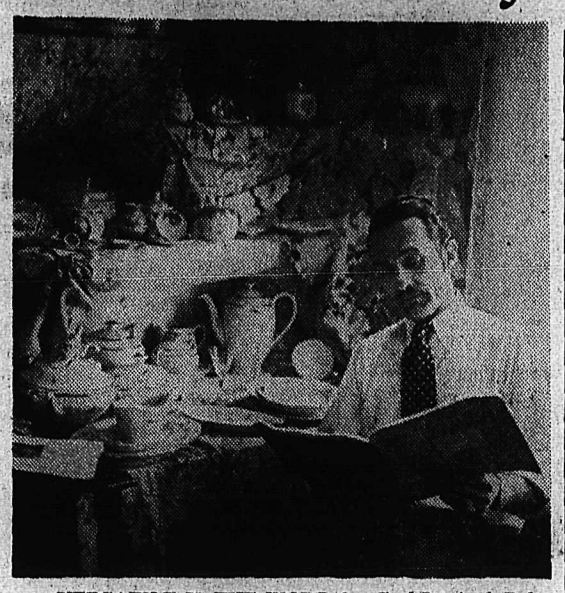

VERSATILE IS THE WORD for Carl-Louis duBellier, Bavarian-born of French Huguenot ancestry, who plans to start a ceramic industry in the Kootenays. His flair for the artistic extends from pottery to landscape painting; from textile designs to leatherwork. Samples of his crafts are shown here.—Daily News photo.

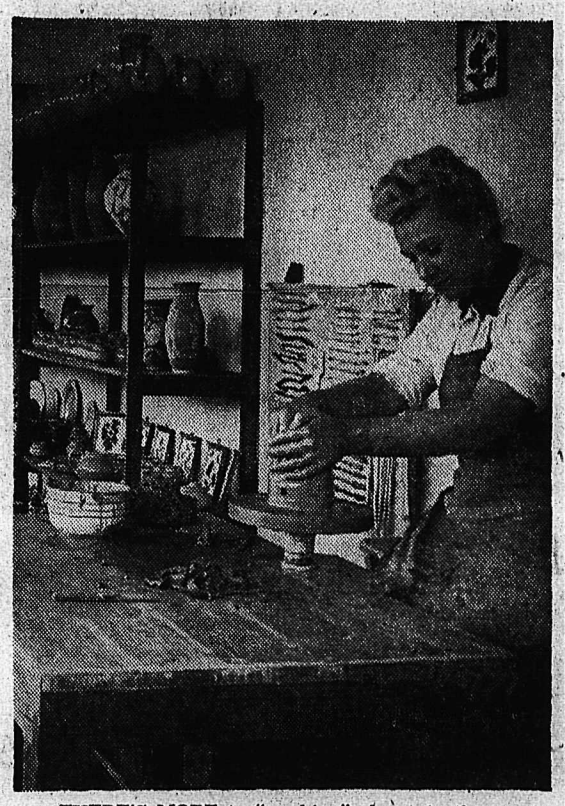

THERE'S MORE to "working" clay into the shape of a vase than just pottering around. Operating a potter's wheel requires patience and an artist's touch, as Mrs. duBellier demonstrates here. Completed ceramic articles are shown at left.

Complete equipment for manufacturing of ceramic ware, including a modern electro-kiln weighing 12 tons, will soon be on the way here for opening of their business.

In their shop, they plan to turn out ceramics from simplest designs for daily use to elegant, luxurious designs — using local clay.

In the meantime they are preparing to test Kootenay clays for pottery, and B.C. tiles for hand-painting, and for glazing.

The story behind this amazing husband and wife team in pottery dates back to 1798 when their ancestors moved from France to Bavaria. Manufacturing skills were passed from one generation to the next, with the result that the name has become well known in studios of china manufacturers such as Rosenthal, Hutschenreuther, Royal Meissner (Dresden), Karstens and others.

Three years ago Mr. and Mrs. duBellier shifted their business from a Bavarian tourist place where their work had been bought by the United States army of occupation, to Hamburg.

This was done with the intention of a possible emigration to Canada and to transfer the entire enterprise to the Dominion.

Kootenay Scenery Reminded Them of Bavaria

"We chose Nelson partly through the suggestion of friends who had settled here and partly because we were attracted by the mountain scenery which has so much in common with the Bavarian mountains," Mr. duBellier says, in his lively, accented voice.

The warm reception they received upon their arrival in Canada has buoyed their hopes for the success of the venture. "By bringing a new industry to this district, we hope to be able to share in making Nelson known to our neighbors to the South, who come every year as tourists to B.C." they point out.

With their "know-how" in the ceramic art, duBelliers combine skill in decorating porcelain, and plan to finish white china in attractive hand painted designs according to the tastes of their customers.

They are skilled in other branches of applied arts such as textile painting of dresses, blouses, handkerchiefs, shawls; manufacturing transparent lamp shades with designs of local interest, and as a specialty painting of miniature portraits on china. Fancy leatherwork is another craft they are working on.

Ceramics School for Resident, Outsiders?

They also have plans for starting an art school in all the crafts, to give district residents and visitors a chance at trying their hand at these centuries-old skills.

Mr. duBellier took time out from his preparations to explain the process from clay made ready for "throwing" (working on a potter's wheel) and "casting" (pouring into forms) to decorating and glazing the product.

"Preparing of various kinds of clay varies with the kind of work it is intended for," he says. Chemical process and preparation of the clay is based on the long years of experience of the potter and is always a strictly-guarded secret of the master and manufacturers.

For "throwing", ready made clay is centred on the rotating potter's wheel, put and held in motion by kicking with the feet or with a small electric motor. Deft fingers shape the ball of clay into the form of vases, dishes or whatever object is being produced.

The other form of pottery making consists of filling plaster of Paris forms or molds with clay in a more liquid state. In all cases, the raw pieces are air dried to a leather-hard state, then cleaned and finish drying slowly. This phase of drying must be watched closely, for if drying is too fast, the clay cracks.

Varied Processes "Fascinating, Interesting"

The next step is "bisque" or first firing which is done in a kiln heated by wood, coal, oil, gas or electricity, and requiring temperatures ranging from 1500 to 2100 degrees fahrenheit.

After bisque-firing lasting from five to eight hours, a glaze is applied. The variety of glazes, their preparation and use distinguish a master potter from an amateur. The glaze is also fired, at no less than 2100 degrees fahrenheit.

Artistry comes into painting and decorating jobs. Paint may be applied before or after the first firing, or on top of glaze for refiring. After glaze firing, the finished article is checked and any small flaws in the glaze are repaired.

"Loading" a kiln with glazed but unfired ware is a delicate operation. If a piece of "wet" ware were to touch another, the pieces would fuse inseparably. After firing (in some cases it takes 14 hours), the kiln is slowly cooled in order to avoid cracking of the ware when taken out.

It's a "fascinating, interesting" art take it from the du Belliers.

Power to Riondel By End of Week

Kootenay River electrical energy will be flowing to Riondel, site of the historic Bluebell Mine, by the end of this week. Arrival of power will mean that the wheels of operation will soon be able to turn at the mining properties where Cominco has in the last two years spent millions of prepare for production.

Just when the actual mining and milling operation will commence has not been announced, but construction officials on Cominco's new Kootenay River-to-Kimberley transmission line said power would flow along the branch line to Riondel within the next few days. Completion of the line to Kimberley is slated for later in 1952.

Development of the Bluebell includes a new crushing mill, both jaw and ball type, a highly modern change or "dry" house new warehouse and machine shop. The mill has a capacity of 500 tons.

A new community has also developed at Riondel, on the East shore of Kootenay Lake opposite Ainsworth, 27 miles North of Nelson.

Janet Wright Keeps Up Good Fight

VICTORIA, B. C., March 31 (CP) —Condition of 14-year-old Janet Wright remains unchanged, hospital officials reported today. The girl has been unconscious since being struck by a motorcycle March 21. She suffered skull and leg fractures in the accident.

PHONE 144 FOR CLASSIFIED
Classified Ads Get Speedy Results

Time's a Wastin'
Everything for
SPRING CLEANUP
BRUSHES RAKES
BROOMS HOES
MOPS FORKS
WAXES SHOVELS
CLEANERS EDGERS
A new shipment of LAMORENE and BRUSHES JUST ARRIVED
C.I.L. PAINTS
PAINT BRUSHES and SUNDRIES
WE CAN SUPPLY EVERYTHING BUT THE LABOR
NELSON HARDWARE Co.
446 Baker St. Nelson, B.C.

Rossland Light Opera Players
PRESENT
"PIRATES OF PENZANCE"
at the
Capitol Theatre
Friday April 4
8:00 p.m.
ADMISSION $1.00
Tickets May Be Obtained From Any Nelson Jaycee, Mann's Drug Store, Freeman Furniture, Liberty Food Store, and Olson's Jewellery.

CAN'T RUN TWO CARS ON ONE SET OF PLATES

Nope! It just doesn't work. You can't run two cars on one set of plates.

Frank B. Drew and Roy M. Kline discovered this Monday when they appeared in City Court on two separate charges.

Drew, owner of the plates and a small coupe, pleaded guilty to a charge of operating a motr vehicle without licence required by Motor Vehicle Act.

Kline, owner of a sedan, charged with being in possession of plates not issued to him, also pleaded guilty. Each car had carried one plate of the same set, police said.

Both were fined $25 by Magistrate William Brown.

BANK "ROBBERY" A FANTASY?

Nelson bankers are puzzled. According to a national magazine, an unintentional hold-up scare resulted from an incident in a bank here. But no one knows which bank it was. An item in Maclean's magazine stated:

"A man in Nelson, B.C., decided to take his unloaded revolver downtown to have it cleaned, so he thrust it into his back pocket and started off. On the way, he dropped into the bank to cash a cheque, reached for his wallet and drew out the revolver instead. As he laid it on the counter, two men seized him from behind. He was still trying to convince them half an hour later."

Nelson residents who read the item have been enquiring at local banks about the incident, but no one appears to know of the incident.

PHONE 144, FOR CLASSIFIED

Spending Approved

EDMONTON, March 31 (CP) — The Alberta Legislature today gave final approval to legislation authorizing the spending of government money in the fiscal year beginning tomorrow.

The bill authorizes the spending of $116,576,970 worth of appropriations approved in the budget plus slightly more than $9,000,000 for the Alberta Government Telephones.

If BACKACHE is Holding You Back
It's Dodd's You May Need!
When backache results from urinary irritation or bladder discomfort—get and use Dodd's Kidney Pills, the 60-year-old Canadian remedy. Dodd's Kidney Pills quickly and safely help your kidneys to normal action—help relieve backache and that "tired-all-the-time" feeling by stimulating the kidneys. Ask any druggist for Dodd's Kidney Pills, look for the blue box with the red band. You can depend on Dodd's. 142
Dodd's Kidney Pills

LADIES —
YOU TOO . . . CAN BE DIVORCED
from DUST . . . ASHES . . . and WOOD PILE SLAVERY
when your home is equipped with
Rocketgas
— It's Clean
— It's Fast
For LOW COST COOKING and FAST WATER HEATING ROCKETGAS is delivered to your home in clean, compact cylinders . . . and now "bulk" deliveries of ROCKETGAS are available to provide better heating and lower fuel costs for all home services.
COOKING . . . HEATING . . . WATER HEATING
McKay & Stretton Ltd.
532 BAKER ST. NELSON, B. C. PHONE 1555

Bay
Wednesday Morning
Specials
Personal Shopping Only
Reg. .89
GIRLS' T-SHIRTS
Fancy striped tee shirts for children in sizes of small, medium and large. Wednesday Morning Special ..... .59
Reg. .49
BOYS' ANKLE SOX
Styled with elastic cuff, fancy stripe patterns, cotton knit. Sizes 7½ to 10. Wednesday Morning Special ..... 3 for $1
Reg. .89 to 1.50
LADIES' GLOVES
A well made fabric glove in dark green, maroon and black. Smaller sizes only. Wednesday Morning Special ..... .49
BRAIDED RUGS
Strongly braided rugs in a good selection of colors. Size 18x30. Wednesday Morning Special 2.50
Reg. Value 1.79
CREPE SLIPS
Lovely crepe slips with lace trim. Straight cut, white only. Sizes 32 to 38. Wednesday Morning Special $1
Special Sale!
CANNON TOWELS
Seconds in Cannon towels in hand towel size. Available in all the lovely pastel shades. Wednesday Morning Special ..... .59
Hudson's Bay Company
INCORPORATED 2ND MAY 1670.

MUSIC FESTIVAL ADJUDICATOR UNABLE TO COME

Mrs. A. K. Macfarlane of Vancouver, engaged to adjudicate elocution and dancing at the Kootenay Music Festival April 21-26 in Nelson, will be unable to attend, due to the sudden death of her husband in Liverpool, England.

Secretary of Music Festival Frank Pennoyer received a wire Monday saying Mrs. Macfarlane would be unable to adjudicate as arranged.

Department of Education will appoint a substitute.

Montana School Band to Play At Kimberley

KIMBERLEY, B.C.—An international band concert will be held on April 4th when the Kimberley High School Rotary Band will be host to the Whitefish, Montana High School Band.

Under the direction of Leonard E. Hetrick, the band has won an enviable record for local performances and showings of eight superior ratings at musical festivals for the state. They will bring 53 players.

The Kimberley Band under the batoon of R Yarwood will play several selections including the popular selections from "Oklahoma".

An eclipse of the sun in July, 1851, was the first for which parties of astronomers, stationed in Sweden, were properly organized.

Give Now to
FIGHT CANCER
Guard those you love . . . Give Generously
1952 JOINT CAMPAIGN . . . SPONSORED BY
B.C. DIVISION CANADIAN CANCER SOCIETY and B.C. CANCER FOUNDATION
Education • Research • Welfare • Treatment Facilities
Mr. Harold Lupton, 502 Baker Street, Nelson, B.C.
BRITISH COLUMBIA CONQUER CANCER CAMPAIGN
686, WEST 10th AVENUE VANCOUVER 9, B.C.

Recipes . . .

Bake French, Italian Bread for the Family

By MARGARET CARR

Those crusty bread sticks which are such an essential part of the French and Italian scene can become a part of your scene, too.

Bought bread never tasted like this.

CRUSTY FRENCH BREAD

1 tablespoon shortening
1 tablespoon salt
2 teaspoons sugar
1 cup boiling water
1 cup cold water (less ¼ cup if granular yeast used)
1 cake compressed yeast crumbled or
1 package quick dry yeast dissolved in ¼ cup lukewarm water.
6 cups sifted bread flour (about)

Measure shortening, salt and sugar into a large bowl. Add boiling water; cool to lukewarm by adding the cold water. Blend in the yeast. Add gradually the sifted flour; mix until dough is well blended. Knead dough on a lightly floured board for five minutes; place in a greased bowl and cover. Let rise in a warm place (85 deg. to 90 deg. F.) until double in bulk, about 1½ hours.

Shape into long oblong loaves; place on greased baking sheet. Let rise until double in bulk, about one hour. Brush with slightly beaten egg white. With sharp knife make three light diagonal cuts across top of loaf. Bake in a moderately hot oven (400 deg. F.) 15 minutes, then at 350 deg. F. for 45 minutes.

ITALIAN BREAD

1 cake compressed yeast (or 1 package dry granular yeast)
2 cups lukewarm water
1 tablespoon salt
6 cups sifted bread flour

Soften the yeast in the lukewarm water. Add salt and then gradually the flour; mix until dough is well blended. Knead dough on lightly-floured board for 15 minutes; place in greased bowl and cover. Let rise in warm place (85 to 90 deg. F.) until double in bulk, about two hours. Knead dough for five minutes. Divide into two pieces; shape into balls. Allow to stand closely covered for 10 minutes. Shape into long oblong loaves, pointed at each end. Place on greased baking sheet. Let rise in warm place until double in bulk, about one hour. Bake in a hot oven (425 deg. F.) 10 minutes; reduce heat to moderate (350 deg. F.) and bake for 50 minutes.

Manufacture of satin was introduced in England in the 17th century by Protestant refugees from France.

Buy Your

FORT GARRY COFFEE

at the Bay

Yellow Label.... lb. 95c

Red Label.... lb. $1.01

Hudson's Bay Company

INCORPORATED 2ND MAY, 1670

"Myths" About Males Exploded by Actress

By JOAN BENNETT

That women want to attract men is not a deep secret from the male of the species. Moreover, he likes it. What he resents is our underestimating him, our attempts to attract him by superficial devices without substance. So let's begin by exploding a few myths.

JOAN BENNETT

Myth No. 1 "He Is Just a Little Boy Who Has Grown Tall"

A man has as much resemblance to his little-boy self as you have to your little-girl self. This popular and patronizing judgment about men, plus the actions it causes, can alienate the most devoted swain. Small boys can be tricked and even made to enjoy it. Small boys can be lied to successfully. They can take an amazing amount of unfair treatment without its making a lasting impression. I don't recommend any of this for small boys, but we do know the "bounce" and short memories of youngsters. Men have outgrown this resiliency. The man you attract by the tricks that work on a twelve-year-old is not "a small boy grown tall." He is a case of arrested development.

Never publicly correct a man — for his manners, his English, or his opinions.

Never break a date for a later and more attractive invitation.

Don't lie to a man. Refuse to answer, "edit" or even evade, but avoid the lie direct. It catches up with you.

Put your mother complex in moth balls and let the man run the date he has planned for you. You will be surprised how much fun it is to get taken care of.

Make requests. Don't isssue orders. Avoid sarcasm like the plague. Men hated it from their school teachers; they never forgive it in a woman.

Myt' No. 2: "All Men Fall for a Pretty Face"

It is probably true that all men like to look at a pretty face, but, far from falling for it, a large percentage of the male population shies away from the glamour girl. I remember a party given in honor of ten beautiful models. They were the loneliest girls at the party. Believe it or not, the average American man doesn't regard for himself as a Romeo or even any great prize. Since he doesn't want to be snubbed or rejected, he avoids the glamour girl who looks too far beyond his ability to charm.

Never look untouchabe. The too perfect coiffure, the too painted face, the too extreme dress, all scare men away.

Myth No. 3: "Keep 'em Guessing"

There are groups of male butterflies whom I call the "go-from-me-come-to-me" boys. These immature specimens are usually found in stag-lines or squiring the most sought-after girls of the season. There is little use learning how to attract them. They are not men — they are professional charm boys and definitely not lifetime material either as friends or as husbands. Out of their minority reactions springs the myth of "Keep 'em Guessing". This myth produces the worst manners a woman can practice — date-breaking; failure to thank a man for a compliment, a gift or an evening's entertainment; inattention to a man's conversation; flirting with men other than the escort, and all the other forms of so-called coquetry.

Men want to feel wanted, attractive and successful just as much as women do. It is customary for a man to compliment a woman; she can best return the favor by letting him know that she finds pleasure in his company.

There may be exceptions to the rules on these three myths, but follow the gambler's technique. The girls who play the exceptions usually continue to play. The girls who play the rule usually get their men.

Never deliberately tell a man about your other beaux. Don't discuss the glamorous spots you have been to — with other men.

Give your escort the courtesy of your complete attention when he is talking. Show your pleasure in the entertainment the man provides. Don't affect a blase woman-of-the-world manner.

WHAT ARE MEN LIKE?

Having attacked the three myths that I have discovered to be the most misleading, I might as well go farther out on the limb and define Homo sapiens as I have found him. Naturally, when a woman describes the "average" man, her picture is biased. It betrays the kind of man she finds worth working for.

We are discovering today that many of our popular conceptions about men and women were the results of ways of living rather than any fundamental difference. Barring physiological differences, men and women are surprisingy alike. Show me a man hungry for power and prestige, and I can show you an equally ambitious woman. Selfishness, generosity; vanity, humility; self-confidence, timidity — none of these are sex characteristics. One of the surest ways of knowing what men like is to analyze yourself and discover what you like and need from other people.

The greatest common denominator of human beings is probably fear. We are all scared. The most poised character blows up in his lines. The most complete woman of the world frequently suffers from shortness of breath before making her entry into a room full of people. Top executives confess their nervousness (which is another word for fear) when they must meet strangers.

MAKE HIM LIKE YOU

Let's consider a simple situation. You are about to meet a new man; someone has arranged it, or perhaps you have met him casually somewhere and he has asked for a date. As you get dressed, your entire aim is to make him like you. You are a little nervous, uncertain, afraid you won't appeal to him. What do you think he is experiencing as he makes his way to your house? He is undergoing a duplicate of your emotions. He wonders if he should have asked you for the date, whether the evening he has planned will be agreeable to you, whether at the end of the evening you will be glad or sorry you accepted his invitation. Stop think of your own fears, and set his mind at rest. Make it very plain to him by your smiles, your interest in what he has to say, your apparent pleasure in what he has planned for you, that he has succeeded in being an attractive man. You needn't worry what he thinks of you. You have lived up to the first rule of "success with men" — you have made him feel comfortable and assured.

Does he sound like a Milquetoast, a shy, gawky gentleman? Those fears and nervousness are not the exclusive properties of the shy lad. There may be a few smoothies who don't go through the pangs, but even most of those have a few.

Any man worth having has a broad streak of sensitiveness and timidity. The Biblical word for these qualities is humility; the psychiatric word is insecurity. Men and women need to have their self-confidence bolstered. Those who do it for one another are successful in human relations.

Advocates Licence For Social Workers

VANCOUVER (CP) — Licensing of social workers "to protect the public against quacks," has been urged by Joy Maines, national secretary of the Canadian Association of Social Workers.

She said the plan is being studied in Association chapters in British Columbia, Saskatchewan and Quebec. It was hoped that registered workers will be able to move from province to province, although licensing will probably be on the provincial level.

Next year only graduate social workers will be allowed in the Association. At present graduates and workers with five years experience are permitted to join.

Miss Maines said the serious shortage of social workers in Canada is due to absence of a pension scheme and low salaries.

There are about 50 per cent more men in social service work now than before the war and she said there would be more if salaries were higher.

Queen's Bay

QUEEN'S BAY, B.C. — The monthly meeting of the Church Guild was held at the home of Mrs. J. S. Hirst.

Mrs. Q. G. Whishaw and her daughter Iona of the Canadian Exploration Tungsten Mine spent a few days at their home here.

Ven. Archdeacon B. A. Resker of Castlegar celebrated Holy Communion here. He also showed some excellent and interesting films. He was the overnight guest of Mrs. J. S. Hirst.

Nakusp Notes

NAKUSP, B. C.—Mr. and Mrs. Peter Olsen left Sunday for Trail where Mrs. Olsen will receive medical attention.

George Murphy, who suffered a slight accident at St. Leon while working in the bush, was brought in to have attention at the Arrow Lakes Hospital by motor launch, driven by Mervin Cusick.

Mrs. A. Raymond left Monday for Cranbrook where she is visiting friends.

Rev. George A. Affleck of Kimberley, who has conducted a series of special meetings throughout the Arrow Lakes district, left for his home Tuesday morning.

Mrs. M. Cutler is a patient in the Arrow Lakes Hospital.

Mr. and Mrs. Lloyd Jordan and family who have spent the Winter in Nakusp, returned to their home in Edgewood.

Mr. and Mrs. R. Hop spent the weekend in Edgewood.

Mr. Christopher Haire left on a business trip to the Coast.

Mrs. H. G. Gardner was a recent visitor to Edgewood, guest of her sister Mrs. Iris Farrer.

Mr. and Mrs. Alfred Seaward and family left Wednesday for Claresholm, Alta., where Mr. Seaward is stationed with the R.C.A.F.

Mr. and Mrs. Kenneth Carpenter of Sandon are weekend guests of Mrs. Carpenter's mother Mrs. G. P. Horsley.

Kaslo Notes

KASLO, B.C.—Mrs. David Jones returned from Tacoma, where she was a guest of her son-in-law and daughter for a few weeks.

E. J. Leveque of Nelson visited with his family here.

Mrs. S. Stocking returned from a visit of a few weeks with relatives in Trail and Beaver Falls.

Fruitvale Legion L. A. Visited by Officials

FRUITVALE, B.C. — Mrs. Les Browett, president of West Kootenay zone council of Ladies' Auxiliaries to Legion branches, and Mrs. F. Middleton, sixth vice-president of B.C. Command, both of Trail, addressed the Fruitvale auxiliary at a meeting here.

Mrs. Middleton stressed the importnce of frequent hospital and home calls on veterans, and Mrs. Browett spoke on the forthcoming provincial convention in Nelson.

Two new members, Mrs. Mary Jackson and Mrs. Grace Grieve, were welcomed and initiated. Resignation of Mrs. D. Haines as entertainment committee chairman was accepted, her successor to be named at the next meeting. Mrs. A. Cristofanti was appointed general convener of a tea, with Mrs. F. Kalusik and Mrs. C. Veysey as bake table conveners, official delegates to the June provincial convention will be Mrs. C. Paterson and Mrs. G. Mackenzie, with Mrs. F. M. Peitzsche as alternate.

Castlegar Legion L.A. Names Delegate

CASTLEGAR, B.C. — Mrs. A. Lampard was chosen official delegate to the provincial convention in Nelson in June by Ladies' Auxiliary to Castlegar branch of the Canadian Legion at a meeting in Legion hall.

An application for membership from Mrs. J. L. Walker was accepted. Members decided to hold a work party to clean up the hall, and also decided to hold a tea and bake sale on the Auxiliary's ninth birthday anniversary. Mrs. E. Rourke was named Press reporter for the year.

GRAVELBOURG, Sask. (CP) — Mayor S. M. Bonneau has just been reelected for his 21st term as chairman of the school board in this South Saskatchewan community.

Kaslo Legion L.A. Adopts Resolution

KASLO, B.C. — A resolution concerning medical services for recipients of veterans allowances was passed at a meeting of Ladies' Auxiliary to Kaslo branch of the Canadian Legion.

Further arrangements were made for the annual Legion carnival. Mrs. W. F. Tyers, president, was named official delegate to the provincial command conference in Nelson, with Mrs. W. F. Moody as alternate delegate, and to a zone council convention to be held here in June.

PAST CHIEFS MEET

NEW DENVER, B.C. — A new visiting committee consisting of Mrs. Emma Angrignon and Mrs. Nonie Kennett was appointed at a meeting of New Denver Past Chiefs' Club at the home of Mrs. Alice Draper, president. In a game of "500." Mrs. Janet Graham won first prize, Miss D. M. Clayer, second and Mrs. Lila Thomlinson, consolation.

Laxative Slave
regains youthful regularity

"For two years I was troubled with constipation," admits woman in West Hill, Ontario. "Then I started eating ALL-BRAN regularly. No trouble of this kind since!" If you, too, suffer from irregularity due to lack of dietary bulk, why not try toasty Kellogg's ALL-BRAN? It's helped thousands to regain youthful regularity. High in iron and protein, it's not habit-forming. And the only type ready-to-eat cereal that supplies *all* the bulk you may need. Eat ½ cup every day; drink plenty of liquids. Kellogg's is so sure you'll like ALL-BRAN that if you're not *completely satisfied* after 10 days, send empty carton to Kellogg's, London, Ont., and get DOUBLE YOUR MONEY BACK!

IT'S HERE! GET IT TODAY!

GOOD LUCK—

the sweeter, fresher margarine...

Now READY COLORED

a sunny Golden yellow!

NOW you can get Good Luck Margarine ready colored a sunny GOLDEN yellow—so rich and appetizing you'll like it better than ever!

No more bothersome mixing for you! All you do is open the foil-wrapped package and serve!

Of course, this new *golden* Good Luck still has the same sweeter, fresher flavour Good Luck is famous for — that special flavour only daily sweet-churning can give!

Be sure to get a package of the new *golden* Good Luck today! It's at your grocer's now!

GET GOLDEN GOOD LUCK AT YOUR STORE TODAY

"It Pays To Buy Quality"

Golden Pheasant

- BLUE SUEDE
- HI-VAMP
- OPEN TOE PUMP
- CUBAN HEEL

Sizes 5-9½
AAAA and BB

$14.95

The most valuable thing we have to offer costs you nothing — FIT

R. ANDREW & CO.
LEADERS IN FOOTFASHION
Established 1902

It has been estimated 50,000 lives have been lost in shipwrecks on the Goodwin Sands off the English Kent coast.

ASPIRIN
RELIEVES
PAIN AND DISCOMFORT OF
COLDS
FEEL BETTER FAST!

Nelson Social

PHONE 144

All roads led to Spokane for Nelson residents over the weekend.

* * *

TO SPOKANE . . . Mr. and Mrs. John Dolphin and son Johnny were among those spending the weekend in Spokane.

* * *

TO ENGLAND . . . Mrs. E. Bradshaw and her daughter Joyce, 217 Chatham Street, left Saturday on a three-month trip to Lancashire, England, to visit Mrs. Bradshaw's mother, Mrs. Whyte and relatives. They will sail from Halifax in the Ansconia.

* * *

IN WASHINGTON . . . Mr. and Mrs. J. A. Wilson and Ald. and Mrs. Jack Coventry spent the weekend in Spokane.

* * *

NEW RESIDENCE . . . Mr. and Mrs. Stanley Morris have taken up residence at 510 Nelson Avenue.

* * *

SPOKANE WEEKEND . . . Mr. and Mrs. Reeve Harper and Mr. and Mrs. V. C. Owen and family were in Spokane for the weekend.

* * *

BACK FROM VANCOUVER . . . Mr. and Mrs. H. Rosling have returned to Nelson after a three-month sojourn in Vancouver.

* * *

VISITORS TO SPOKANE . . . Mrs. Robert Clerihew accompanied Mr. and Mrs. Ernest Cook of Trail to Spokane for the weekend.

* * *

RETURNS FROM ARIZONA . . . T. R. Wilson has returned to Nelson having spent the winter in Arizona.

* * *

AT CONVENTION . . . Mr. and Mrs. T. D. Rosling have returned from Vancouver where Mr. Rosling attended a tourist convention.

* * *

ENROUTE HOME . . . M.L.A. for Kaslo-Slocan, Randolph Harding, and wife, stopped in Nelson Monday en-route home to Silverton, following closure of the B.C. Legislature.

Engagements

Mr. and Mrs. F. H. Stringer, 924 Carbonate Street, announce the engagement of their eldest daughter, Elaine, to William Evans, only son of Mrs. W. Evans of Burnaby. The wedding will take place in Vancouver on April 10.

Retallack People Bade Farewell

RETALLACK, B. C. — Mr. and Mrs. Vere McDowall and their daughter Ann, Mr. and Mrs. O. D. Thompson and S. G. Bruce, who are leaving Retallack after several years here, were honored at a party in the community hall.

Clarence Garrett presented Mr. McDowall with a set of tools and Mrs. McDowall with a heating pad and button-hole attachments, and Ann received a weekend case. Mr. and Mrs. Thompson were presented with an electric coffee percolator, and Mr. Bruce received a two-way lamp.

Mr. and Mrs. McDowall are leaving for Balfour, and Mr. and Mrs. Thompson and Mr. Bruce are going to Rossland.

Games and dancing were on the program. The committee in charge consisted of Mrs. E. Short, Mrs. P. Paterson, F. Garrett and P. Gilchrist.

INDIAN HEAD, Sask. (CP).—Mrs. G. Skinner's hens have been surpassing themselves lately. They produced in rapid succession three outsized eggs measuring up to 6½ by 8 inches.

Needlecraft By Laura Wheeler

THRIFTY IDEA!

SNIPS AND SCRAPS are what this puppy-dog pinny is made of! And, Mother, it's easy sewing, easy applique and embroidery too!

Thrifty! Pinafore, sundress or a gay skirt! Pattern 755: embroidery transfer; cutting guides in sizes 2, 4, 6 included.

Send TWENTY-FIVE CENTS in coins (stamps cannot be accepted) for this pattern to Nelson Daily News, Needlecraft Dept., Nelson. Print plainly PATTERN NUMBER, your NAME and ADDRESS.

Such a colorful roundup of handiwork ideas! Send twenty-five cents now for our Laura Wheeler Needlecraft Catalog. Choose your patterns from our gaily illustrated toys, dolls, household and personal accessories. A pattern for a handbag is printed right in the book.

Dress Up With Marian Martin

9363 SIZES 12—20; 40

LOOK! IT WRAPS!

IT'S A BRUNCH-COAT AND A TV Coat! It's A Go-to-Market Dress! And later on a Beach Wrap! Just depends on the fabric you choose. In any fabric, it's the most useful thing you ever sewed. So good-looking, too, with outside stitching, sideline, big pocket!

Pattern 9363: Misses' sizes 12, 14, 16, 18, 20; 40. Size 16 takes 4⅝ yards 35-inch fabric.

This easy-to-use pattern gives perfect fit. Complete, illustrated Sew Chart shows you every step.

Send THIRTY-FIVE CENTS (35c) in coins (stamps cannot be accepted) for this pattern. Print plainly SIZE, NAME, ADDRESS, STYLE NUMBER.

Send your order to MARIAN MARTIN, care of Nelson Daily News, Pattern Dept., Nelson.

MRS. TRUMAN HAPPY WOMAN

WASHINGTON, March 31 (AP)—The reason for Mrs. Harry S. Truman's cheerfulness of late is now out.

Apparently President Truman's "bombshell" that he is not a candidate for reelection was no surprise to her, however much it was to others.

He frequently refers to her as "the boss" and has always talked things over with her.

Bess Truman never has liked the glass-bowl existence that goes with being first lady. Nor has she liked the formal large-scale entertaining.

She is friendly, approachable. She likes to visit with small groups. Her memory of people is excellent— her handshake firm.

She regards the presidency as a gruelling post—one of honor, but which takes a toll of health. She has been credited with opposing Truman running again.

Those in Washington who have been watching for a sign indicating what Truman planned became aware in recent weeks that Mrs. Truman seemed relaxed, happy.

WELL, Yorkshire, Eng. (CP).—Because he was ashamed to show his parents his report card, a 13-year-old boy committed suicide by asphyxiating himself in the school laboratory here.

Baptist W. A. Lauded for Work

Members of the Women's Auxiliary to the First Baptist Church were praised for their efforts in the formation of the new Young Worshippers League, at a meeting at the home of Mrs. H. R. Anderson.

They learned that more parents are attending Sunday morning services, knowing that their children are well looked after in another part of the church. The youngest charge of the Y.W.L. is under two years old.

Mrs. H. T. Miard reported on work among Indians on the Cochabamba mission field in Bolivia. "Christian missionary work is forging ahead in spite of opposition from the upper classes," she said Attendance at the 22 churches in Bolivia was increasing; there were more applications from students wishing to enter the mission college; there were 10 native pastors and a full church membership of 750.

Mrs Theo Gibson spoke on the certainty of God's miracles, yesterday and today, ending with the poem:

"If radio's slim fingers can pluck
a melody
From night—and toss it over a continent or sea;
If the petalled white notes of a violin
Are blown across the mountains or the city din;
If songs, like crimson roses, are culled from thin blue air,
Why should not mortals wonder if god hears a prayer?"

Members made discarded pillow slips and sheets into supplies for a mission hospital in India.

Renata Women Hear Talk on Nutrition

RENATA, B.C. — Miss Shirley Robinson of Nakusp, public health nurse, spoke on nutrition at a public meeting of Renata women.

Good health is of major importance, today, she said. She classified vitamins and minerals and their sources, and stated that with exception of vitamins C and D vitamin pills were not necessary unless ordered by a doctor, if meals were well-balanced. "The study of food for the maintenance of health will be as important in the next 50 years as was the study of communicable diseases in the last 50 years."

NAKUSP GROUP GREETS OFFICIAL

NAKUSP, B.C. — Mrs. P. Woodward of Rossland, district deputy grand chief, was welcomed here by Myrtle temple, Pythian Sisters, at a special meeting in K.P. hall.

Mrs. Woodward was accompanied by her sister, Mrs. M. Butcher of New Denver, and by Mrs. C. Therrien of Rossland.

Mrs. I. F. Morehouse, acting past chief, presented Mrs. Woodhouse with a corsage and a gift. Sixteen members demonstrated their drill team work.

SHE CAN HOOK RUG IN WEEK

ST. JACOBS, Ont. (CP) — Mats are Mrs. Russell Hahn's stock-in-trade. Her home is filled with them, some as large as six by nine feet and weighing 60 pounds.

Although Mrs. Hahn has been hooking mats for the last 10 years she said she prefers to make the braided kind. Material used in this type is pure wool or almost pure wool such as can be found in blankets.

Colors are bright and the red, greens and yellows are heightened by strips of navy blue. The latter originally were different colors. First they were braided and then dyed.

Mrs. Hahn has become so expert that she can make a hooked rug in a week. Patterns of this kind are varied. Blocks and floral patterns are among her favorites.

Another mat in Mrs. Hahn's collection was made from a burlap bag. The finished product has a soft appearance with muted colors. The burlap is dyed for most of the colors with a bit of wool worked in to brighten the design.

CALGARY (CP)—A. R. (Sandy) Cross of Calgary paid $29,400 at a recent sale in Perth, Scotland, for a fine shorthorn bull.

Just Arrived

A new shipment of original creations by

REGLOR of California

SEE THEM TODAY

Freeman's

COAL
TOWLER
Fuel & Transfer
Phone 889 Nelson, B.C.

Coca-Cola
is a pure drink of natural flavours

PUTTING PEP IN PASTURE

The fertility of your soil is like a bank account: You can't keep taking it out, without putting some back in.

Today's demands for more production and greater yield at lower cost need the proper use and application of fertilizers to pastures, grain fields and all areas where produce is grown. These fertilizers will help replace in the soil those minerals so essential to plant growth.

The manager of your branch of The Canadian Bank of Commerce represents a bank that has for many years taken a keen interest in promoting better farming and in looking after Canadian farmers' banking needs. Why not pay him a visit?

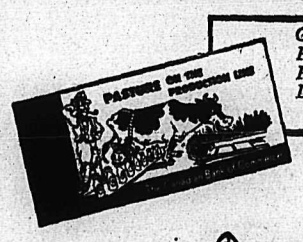

Get a free copy of PASTURE ON THE PRODUCTION LINE from your nearest branch.

175-51

The Canadian Bank of Commerce

It's here . . . in British Columbia stores!

Today's the day you get YELLOW PARKAY!

Parkay by Kraft

...the margarine with a flavor "Sweet as Clover"!

Double your money back

if you don't agree Parkay tastes better!

Compare the delightful flavor of Parkay with any other margarine. If you don't agree that Parkay tastes better and fresher, mail the empty carton to Kraft Foods Ltd., 1255 Phillips Square, Montreal, Que., with a note telling what you paid for it. We will send you a check for double your cost, plus your postage!

Nelson Daily News

Established April 22, 1902

British Columbia's Most Interesting Newspaper

Published every morning except Sunday by the NEWS PUBLISHING COMPANY LIMITED, 266 Baker Street, Nelson, British Columbia

Authorized as Second Class Mail Post Office Department, Ottawa

MEMBER OF THE CANADIAN PRESS AND THE AUDIT BUREAU OF CIRCULATIONS

Tuesday, April 1, 1952

Important to Newcomers And to the Community

The work of teaching English to newcomers to Canada is exceedingly important, and the efforts of those responsible, teachers and School District Boards, warrant the praise and gratitude of the community. They already have the gratitude of those who are the immediate benefactors, the new Canadians.

They deserve the support of the community because the community also will benefit from having new citizens more able and fitted to take up a place in their adopted land.

It is not being left to the non-English-speaking immigrant to learn the language solely by his own efforts, or go through life handicapped, as was so often the case in the past.

No less important than the early grasp of English is the feeling of welcome—welcome to a good fellowship in a land of adoption—that is held out to newcomers.

The teaching of those classes is an expression of good citizenship, and attendance at them is a mark of acceptance of that responsibility. Furthermore, it's an assurance that children of those conscientious new Canadians will travel the right road.

1, 2, 3, 4

The single transferable vote is the name given to the 1, 2, 3, 4 system of balloting when it is used in ridings where only one member is to be elected. Under this a voter marks the figure 1 beside the name of the candidate he wants to see elected, the figure 2 beside his second choice, and so on. In the counting of the ballots, the returning officer first learns how many 1's each candidate received.

If no candidate has a total greater than all the other candidates combined, he strikes off the candidate with the smallest total. He takes this candidate's ballots and distributes them among the other candidates according to the way the voters have marked their No. 2 choices. In effect, the system says to the voters: "A majority has decided that your candidate is not wanted. Now we will look at your ballot to see who, among the remaining candidates, you would like to see elected."

The process of elimination, from the bottom up, keeps on until one candidate has more votes than all of the remaining candidates put together.

Two Necessities

"Next to knowing when to seize an opportunity," said Benjamin Disraeli, "the most important thing in life is to know when to forgo an advantage."

It's Possible

We cannot do everything at once, but we can do something at once.

—*Calvin Coolidge.*

Wolf-Hunt Evolution

A generation ago the most common adult impression of Russia was of a man blazing away at a wolf pack from a sleigh, while a heavily muffled driver tried to urge the three-horse hitch to greater speed.

The assumption was that by dint of good marksmanship and stout horseflesh, the Russians ultimately reached the safety of the urban lights beckoning faintly in the distance.

At the time it seemed a hard way to live. But now it's just a starting point on the changing tableau of wolf-hunting.

The task, or sport, was revolutionized when men of Canada's North took to pursuing wolves across the ice with airplanes. Ordinary, gasoline-engined airplanes. But time and change have caught up with that, too. Now the word out of North Bay is that wolf-hunting in jet fighters armed with six .50-calibre machine guns appears to shaping up, in isolated areas.

Perhaps it's just as well a wolf can't add his derisive comment to discussion on this subject. Still feeding the same stomach, still armed with the same equipment used to pursue sleighs across the Russian countryside, the wolf is making modern engineering extend itself to control him.

If the jet attack fails, a confirmed pessimist might conclude a wolf for every door is just a matter of time.

She Tried and Quit

(Moose Jaw Times-Herald)

People have been searching for centuries for the real solution of the marriage problem. Attempt after attempt has been made to find the cause of divorce and remedy it. Commissioners have searched, organizations have searched, but to date the formula for a divorce-proof marriage has not been found.

An 18-year-old Indiana girl, however, has offered a new wrinkle in pre-marriage experiments. Perhaps she has given to marriage experts a real basis for operations. There is no claim that she has solved the problem or even promises to do so, but she has offered food for thought. She went to live with her future mother-in-law for a week.

Of course, she was not going to marry her mother-in-law. Yet there are husbands who insist that one had just as well. At any rate, the Indiana girl wanted nothing left undone. The result was a hastily abandoned wedding. After her week of experience, the prospective bride insisted that she did not desire to live in turmoil ever after.

Press Comment

DIM VIEW OF C.N.E.

The way they are scrapping over the amounts paid by midway concessionaires at the Canadian National Exhibition makes it look, as some feared, that the big show has, like some of the country fairs, developed into more of a carnival than an exhibition of what is being accomplished by Canadians in the development and the progress of the nation.
—St. Thomas Times-Journal.

LEAKS AT OTTAWA

Some of the leaks at Ottawa should be plugged, and we know several heads that would fit nicely in the loophole.—Brandon Sun.

CONSERVATION EDUCATION

The Canadian Forestry Association announces that in the past year 94,000 persons have received instruction in conservation. If this helps prevent even one unnecessary forest fire in 1951, the educational effort will have been well worth while.—Ottawa Citizen.

NO REASON WHY

The Post Office Department has announced that the printing of special delivery stamps is being discontinued, and gives as the reason the small demand therefor. It neglects to mention why the demand is small.—The Finacial Post.

GERMANY'S REPUTATION

Senior German officers are acting as advisers in the Egyptian War Office. For a country whose armies have been soundly defeated in two wars, Germany continues to retain a curious hold on its reputation for being the last word in military science.—Ottawa Citizen.

HEAVY BABIES

Today's hint for young parents: A baby will put on weight if carried a few miles after midnight.—Stratford Beacon-Herald.

BIG BOUNCE

Rubber sales in the United States have advanced 20 per cent. That's what is known as a big bounce.

? Questions ? ANSWERS

Open to any reader. Names of persons asking questions will not be published. There is no charge for this service. Questions WILL NOT BE ANSWERED BY MAIL except where there is obvious necessity for privacy.

H. R. H., Marysville—Please print address of someone in Nelson who advertised walnut trees for sale.

Mrs. C. Becker, 1418 Vancouver Street, Nelson.

"Curious", Rossland—Please let me know the whereabouts of Frank Munn, the well-known singer, who has not been heard of for four or five years.

You can get in touch with Mr. Munn through the Columbia Broadcasting System, New York, U.S.A.

Mrs. C. E. T., Trail—Where should I write regarding rent controls?

Rentals Officer, Rental Control Office, 779 Buuard Street, Vancouver.

Mrs. B., Nakusp—What is the B. C. address of the Rent Controller?

Rental Control Office, 779 Burrard Street, Vancouver.

Student, Vancouver—What is the oldest American Greek letter fraternity?

Phi Beta Kappa, organized at William and Mary College, Williamsburg, Va., Dec. 5, 1776.

Anxious, Grand Forks—Do you believe Stalin is really a sick man?

We can only assume there is some basis for the continual rumors that Stalin is ill, if only for their persistency.

Looking Backward

10 YEARS AGO

From The Nelson Daily News, April 1, 1942

D. G. Chamberlain will attend the four-day B. C. Teachers' Convention at Vancouver as delegate of the Nelson Teachers' Association. Mr. Chamberlain is a member of the Nelson Junior High School staff.

A plan to give residents in the Selby-Pine Streets region above Gyro Park an improved water service and to bring in two new services was approved in principle by the City Council Monday night, and was referred to the Fire and Water Committee and City Engineer with power to act.

25 YEARS AGO

From The Nelson Daily News, April 1, 1927

In a concerted attack on the Court House yesterday, over 100 autoists took out licences for the remaining nine months of 1927, bringing the total number of licences issued to date at the Nelson Court House to about 316.

Under terms of an agreement between the Dominion Government and the British Columbia Telephone Company, effective today, the Government telephone lines serving the Salmon Valley and the Slocan Valley pass to the ownership of the B. C. Telephone Co. The Government exchange in Nelson closes, and the Government lines serving the Arrow Lakes and the Kootenay Lake and Crow areas will come into the B. C. Telephone Co's long-distance switchboard, and be handled by the company's operators.

50 YEARS AGO

From The Nelson Daily Miner, April 1,1902

All tickets for the caribou head now at the Hume Hotel have been sold, and the drawing will take place. This affair has been for the benefit of P. Larsen, who has been a patient at the Kootenay Lake General Hospital for some time.

At the Queen's Hotel a very successful dance was given by the Ladies' Progressive Whist Club. About 75 couples were present, and greatly enjoyed the good floor and the music given by Milliward's orchestra. Supper was served at midnight.

Your Horoscope

Catch up on back work, if any, and your next year should bring success in business and other activities, but be not extravagant. With extravagance curbed and ambition stimulated, the child born today should go far in life.

It's Been Said

He was like a cock who thought the sun had risen to hear him crow.—Marian Evans Cross (George Eliot).

F-M Slaughter Reaches 15,000

LONDON, March 31 (CP) — Another outbreak of foot-and-mouth disease in Britain has been confirmed in East Sussex, it was learned today.

Under the strict policy of destroying diseased animals, the 131 sheep and 107 cattle involved in the outbreak were slaughtered. This brings the total of British far manimals killed since last November to more than 15,000.

Agriculture Ministry officials, meanwhile, are reported investigating the possibility that the spread of the disease in Southern and Eastern England has been caused by migrating birds.

One theory is that the yellow wagtail, now crossing Europe from West Africa, picks up the virus from feeding troughs and pens on the Continent and transmits it on landing on English fields.

The Lancashire countryman calls the wagtail the "cow bird" because of its habit of hovering around the hoofs of cattle in search of flies.

Red Spy Leaders Shot in Athens

ATHENS, Greece, March 31 (AP) —Four Greek Communists convicted of leading a giant spy ring were executed before dawn today by a firing squad.

The Reds were sentenced March 1 after a hearing that attracted world attention. The sentences of four others condemned to die were commuted to life imprisonment.

Executed were Nicholas Beloyannis, the ringleader, and three other top Reds — Nicholas Calumenos, Demetrios Batsis and Elias Arghyrides.

Moscow radio, heard in London, was quick with charges that the execution was an "atrocious crime" engineered by the United States.

Best known for the Eiffel Tower at Paris, the French engineer Alexandre Eiffel also designed the immense locks of the Panama Canal.

Queen at Duke of Kent's Confirmation

WINDSOR, England, March 31 (Reuters) — The Queen and the Duke of Edinburgh, were among Royal Family, members who attended the confirmation of the Duke of of Kent, 16, in a private chapel of the Royal Lodge in Windsor Great Park today.

N. Zealand Cuts Foreign Imports

WELLINGTON, March 31 (Reuters) — New Zealand importers will get less foreign currency this year to pay for imports, the Federal Reserve Bank said today.

In an effort to cut unfavorable trade balances ,the bank has ordered trading banks to limit importers to 80 per cent of the exchange they used in 1950. Applications for more than this will be considered by the Reserve Bank, in consultation with the government.

The new restrictions are described as "additional safeguards" to recent import reductions.

The bank gave three main reasons for the restrictions:

1. Drops in prices for wool and other farm products;

2. Restrictions by other Commonwealth countries on sterling area imports, including those from New Zealand; and

3. The high rate of private imports, now about $750,000,000 a year.

Runaway Bus Wrecks Coast House Porch

VANCOUVER, March 31 (CP) — Three persons had a rude awakening today when a runaway bus from a B.C. Electric Parking area, jumped a curb, tore out a boulevard tree and crashed into the front porch of a duplex house.

Occupants of the house, Mr. and Mrs. A. B. Goodlad, were unhurt, but treatment for shock was required for Mrs. William Hallet, who lives in the other half of the duplex.

Damage to the house is estimated at $1000. The porch was completely demolished.

The bus rolled out of the parking area seconds after the driver had removed the blocks from the front wheels.

The Swiss Discovery for

Skin Troubles

F "99"

The discovery, made by clinical research in many Countries, established that the lack of unsaturated fatty acids in the body metabolism can be one of the main causes of skin diseases. This has already brought new hope and happiness to thousands of people suffering from Eczema, Boils, Leg Ulcers, Infantile Eczema, Acne and in some cases of Psoriasis.

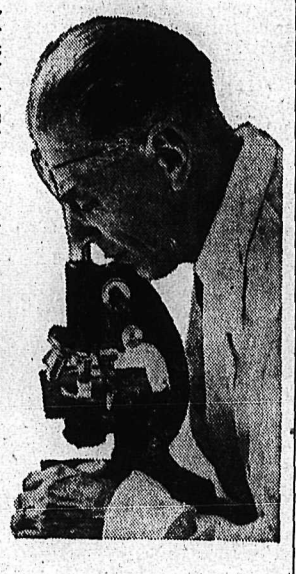

Ten Years Research

Ten years of untiring efforts by a Swiss Chemist resulted in extracting from pure vegetable oils, a concentration of highly purified and biologically active essential fatty acids. These highly unsaturated fatty acids are now contained in the F "99" preparations. F "99" taken internally, is readily digested by the stomach and absorbed into the blood stream, and has a decisive influence in the treatment of skin diseases.

Eczema - Leg Ulcers Boils - Infantile Eczema...

As its name suggests, the F "99" Two-Way Treatment acts both internally (Capsules or Liquid) and externally (Ointment). While F "99" Ointment treats the external visible symptoms of the ailment, F "99" Capsules give the body power to help suppress the cause and to combat Eczema, Boils, Leg Ulcers, Infantile Eczema and Acne. Even in Psoriasis, some good results have been reported but it is not possible to pre-determine which cases do not respond to this treatment. To many thousands of skin sufferers all over the world, F "99" Two-Way Treatment has already proved its tremendous value. It is being used with remarkable results even in cases where all ordinary treatments have failed.

HOW TO USE F "99" TWO-WAY TREATMENT

Eczema	F "99" Capsules and Ointment
Children's Eczema	F "99" Liquid and Ointment
Boils	F "99" Capsules and Ointment
Leg Ulcers	F "99" Capsules and Ointment
Acne	F "99" Capsules and Ointment
Psoriasis	F "99" Capsules and Ointment

Always consult your Doctor for a correct diagnosis of your ailment.

F "99"

Two-Way Treatment for Skin Diseases

Available at all Drug Stores

F-18

Letters to The Editor

Letters to the Editor of sufficient interest, but of too great length for the usual letters column will, on occasion be reproduced in news columns. All letters to the Editor must be signed, though a nom de-plume may be used for publication.

Golden Rule Before Doctrine

To the Editor:

Sir: Your contributor "Convert", in his letter appearing on the 19th, very kindly advised me to "look to my doctrines."

Which are they? Are they the ones to which he has been constrained to believe?

Where would he like me to begin and how many of the following doctrines shall I have to absorb and believe before I can perform any Christian actions?

The Bible Story of Creation and the theory of Original Sin, Predestination and Freewill, The Trinity, the Immaculate Conception and the birth of Jesus the Christ, His death by crucifixion and His atonement for the sins of all the people of this World.

Satan or the Devil for whom and his Angels God is said to have prepared a place of abode fitted to their wrongdoing. Apparently knowing full well that it would be needed as an everlasting Hell of torment for the unsaved, Purgatory, Heaven or a place of everlasting happiness for the saved.

The second coming of Jesus Christ, and the theory of Infallibility.

To which of the many theological colleges would Convert recommend me to go to study the Doctrines?

How long would I have to study and think over what their professors would desire me to learn and know?

When I know the Doctrines Convert thinks and believes that I shall be able to engage in Christian action, to think otherwise is a delusion and a snare.

All action succeeds thought be it good or bad. Somewhere, I have read "keep thy heart with all diligence for out of it are the issues of life," and "as a man thinketh in his heart so is he." In my previous letter, I said if we think or believe that God is the essence of goodness as demonstrated in the life and teachings of Jesus, then we can be Godlike in so far as we absorb the spirit which pervaded Him and his teachings.

This morning, I listened to the broadcast "The Way of the Spirit", which was an impressive rendering of the parable of the Good Samaritan.

A Priest passed by the beaten-up and broode Jew. Then a lawyer did the same thing. Their knowledge of God's or man's laws did not move them to have compassion on or love for the dying Jew, but the Samaritan came along and, although he recognized the sufferer as a Jew, he bound up his wounds, put him on his ass, took him to an Inn, left him there in the care of its keeper and agreed to pay all costs incurred.

Who is your neighbour? Anyone who needs your help, the loving help and care that does not depend on one's learning and knowledge of doctrines.

The doctors and nurses at a blood bank don't ask you if you are a Catholic, a Protestant, an Agnostic, or an Infidel. Why not? Because the blood of one is as good as any of the other three. They are all Good Samaritans, because they love their neighbours, their fellowmen. If any ulterior motives prompt them to donate their blood, then their actions are not and cannot be called Christian.

Perhaps Convert "agrees" with me when I contend that we need a new economic system, one that will allow us to be Christians and enable us to love our neighbours as we love ourselves, but I have my doubts.

Today it is reported that in the U.S.A. 2,700,000 workers are unemployed, and in Canada we probably have a number of such proportionate to our population. Over the radio, we were told a few days ago that 75 percent of the people of the world are underfed, yet we are also told that we have surpluses of foods in some countries.

We produce for sale at a profit. If we can't sell at a profit, we destroy foodstuffs and pray God to take care of starving people. Ironical! I wonder what God thinks about our stupidity and hypocrisy.

In a column of your paper adjacent to Convert's letter a writer charged our dairies with thieving from the milk producers. Charges were brought recently against a number of bread bakeries and the manufacturers and distributors of glass, for taking illicit profits on the bread we eat and the glass we see through. These are only three examples of the way in which our so-called Democratic economic system operates, a system backed and supported by our Churches and their ministers. But why?

Does a person need to be a believer in the doctrines previously referred to in order to see and comprehend the wickedness of our present system, which encourages greed, graft and corruption?

W. H. FOSTER

810 Victoria Street, Nelson.

Mr. Eisenhower, Or General, to Decide on Policy

WASHINGTON, March 31 (AP)—Should Gen. Dwight D. Eisenhower be nominated for president, the range of topics he could discuss in campaign speeches could be governed by whether he retires from active duty or resigns his commission.

Some of the things he could talk about as "Mr. Eisenhower" would be different from matters he would be privileged to discuss as retired officer of the United States Army.

A retired officer continues subject to army regulations. An officer who resigns ceases to be subject to army regulations. He also forfeits retirement benefits.

In a decade of holding some of the most responsible military assignments in United States history, Eisenhower has been privy to international and national decisions of transcendent importance.

How much should he tell of the communications and documents he saw, of the conferences he attended?

Either "Mr." Eisenhower or "General" Eisenhower will have to decide should he become the republican nominee.

Steelworkers Postpone Strike

NEW YORK, March 31 (AP)—The steel industry and the United Steelworkers (C.I.O.) today postponed indefinitely their wage talks.

The Union has threatened a country-wide strike April 8 unless it gets the 17½-cents-an-hour wage raise recently recommended by the War Stabilization Board.

The Union was to have met with six major steel producers here today for the first time since the S.S.B. handed down its controversial findings in the bitter dispute.

An industry spokesman said the indefinite postponement was asked by John Stevens, vice-president of United States Steel.

DEATHS

TORONTO — Nicholas Ignatieff, 48, Russian-born warden of Hart House, University of Toronto and Second World War lieutenant colonel.

TORONTO — Dr. Howard P. Whidden, 80, former president of Brandon College and former chancellor of McMaster University.

LONDON — Sir Andrew Duncan, 67, chairman o Britain's huge Iron and Steel Federation, former Minister of Supply and former director of the Bank of England.

LE PUY, France — Eugene Peb ellier, 86, oldest member of th French National Assembly..

Lulu Island Horse Show Names Winner

VANCOUVER, March 31 (CP) — First annual B.C. all hunter show was held Sunday on Lulu Island with nearly 50 entries from the lower mainland and Vancouver Island.

Top honors went to Bearex, a dapple gray mare owned by Mr. and Mrs. Jack Simpson of Victoria and ridden by Fred Ball. She won the senior championship and four firsts.

Have ARROW Handle Your Move!

Let it be an automatic choice to call the firm that specializes in moving furniture.

ARROW SERVICE is built around its staff of highly skilled furniture moving operators, using only equipment specially designed for the safe and efficient movement of household effects.

MOVING BY ARROW is so easy, all YOU have to do is telephone NELSON 1106, every detail of your move will then be handled in an efficient and economical manner.

LET ARROW MOVE YOU

PACKING
CRATING
SHIPPING
VAN MOVEMENT
STORAGE
LONG DISTANCE
POOL CAR SHIPMENTS

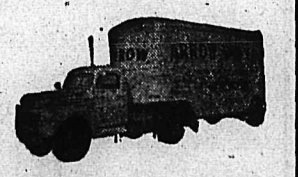

ARROW Van & Storage Ltd.

Successors to Williams Van Lines
212 STANLEY ST., NELSON

They'll Do It Every Time — By Jimmy Hatlo

Today's Bible Thought

But Solomon failed to use it in ordering his own life. Had Solomon paid more attention to morals rather than seeking power, his kingdom would not have been divided under his son.

—God gave Solomon wisdom and understanding.—I Kings 4:29.

Aunt Het

Jim ain't wicked. He just don't give much to the church because he can't collect what the liberal givers owe him.

Rollins Likely Returnee For Last-Ditch Stand

TORONTO, March 31 (CP) — Toronto Maple Leafs tonight hoped that a lineup suffle would halt Detroit Red Wings' unbeaten string of victories in their Stanley Cup hockey semi-final.

Managing director Conn Smythe said he planned "two or three changes" for the fourth—and possibly last—game of the best-of-seven series tomorrow night. He declined to give details.

It seems likely that the big change will be goal. Al Rollins, who was in the nets when the Leafs absorbed a 3-0 defeat in the opening game in Detroit, is likely to go back into action again. He sat out two games while veteran Turk Broda went down 1-0 and 6-2 in the 100th and 101st Stanley Cup playoff games of his career.

Word from the Red Wing camp at Hamilton is that they'll go with the same lineup that scored a convincing 6-2 victory in the third game. Len (Red) Kelly, injured in the second game is expected to sit it out again.

Aside from the goalie shift, two or three changes are open to the Leafs. They can use defenceman Hugh Bolton who played in the first game, or left wing Danny Lewicki, who has sat out all three games. Another possibility is young Earl Balfour, a junior who saw some action with the club in the National Hockey League scheduled season.

HORNETS CAN'T HELP

The Toronto Club's best possible help is from Pittsburgh Hornets, their American Hockey League farm club. But these players aren't available because the Hornets are still in the A.H.L. playoffs.

Smythe said injuries or sickness won't keep any of his players out of action tomorrow night. And except for Kelly, the Wings are free of injuries.

Some Toronto hopefuls aren't counting their team out yet. They pointed to the 1942 series when the Wings had a 3-0 edge and the Leafs came back to take four in a row. But such optimists are scarce.

If Toronto should stem the tide tomorrow night, the fifth game will be at Detroit Thursday night.

CHINA CLIPPERS GIVE CASTLEGAR GOOD RUN, 31-25

CASTLEGAR, B.C. — The Stanley Humphries High School boys on Friday evening downed the China Clippers from Nelson 32 to 25 before a crowd of about 100 fans.

The Clippers, who have been playing the game for only two months, put up a game fight but were unable to overtake the locals who got away to a fast start.

For the winners it was Johnny Ross with nine points and J. Magwood with six. For the Clippers it was Don Bates with nine and Sammy Mah and Lawrence Mah each with six markers.

Castlegar led 20-11 at half time. It was the Clippers' first game against male opposition since formation.

Pats Lead Series on 4-2 Win

Two Third-Period Goals Break Tie, Give Edmonton 2-1 Lead; 4th Wednesday

TRAIL, B.C., March 31 (CP)—Edmonton Pats took a one-game lead in the Western Canadian Allan Cup semi-finals tonight by defeating Trail Smoke Eaters 4-2 in the third game of a best-of-seven series.

Pats now lead the series two games to one. In Edmonton last week Pats won the series opener 5-2 and then dropped a 4-2 verdict.

The fourth game is scheduled here Wednesday night.

The Edmonton squad showed no effects of a train trip from the Prairies which brought them into Trail less than two hours before game time. After being outplayed badly in the opening period, Pats held their own in the second frame and then went on to score two unanswered markers in the final frame.

Although outshot 16-5 in the first period, Pats got good netminding from Jack Manson and managed a 1-1 deadlock. Both teams again split a brace of goals in the second.

Johnny Black notched the winner for Edmonton early in the third period, and then Gordie Watt iced the fixture with another at the three-quarter mark in the period. Other Pat scorers were Freddie Smitten and Dutchy Van Deelan.

Trail marksmen were Bill Ramsden and Terry Cavanagh.

Trail opened the scoring in the first period when Ramsden counted on a play engineered by Mike Shabaga. The two Smokies broke away on a lone Pat defender and Manson had no chance on a close-in backhand drive.

MANSON STARS

Smokies continued to carry the play after the goal and only smart net minding by the Pat goal keeper kept them to one marker.

After Edmonton's Van Deelen was beaten on a breakaway, Gostick tied the score for Pats as he banged in a rebound while standing off the Trail goal. Ed and Jack Zuhiwski drew assists on the goal

Four penalties were called in the period; three to the visitors, but neither team was able to take advantage of the extra man.

Trail again took the lead in the second period. Cavanagh sailed in from left wing, pulled out the goalie and flipped the puck home at 14:07. Seconds after Trail's goal Watt got the equalizer for Edmonton with a blue line drive that was deflected high into the rigging behind goalie Johnny Sofiak.

At 1:57 of the third Pats took the lead for the first time in the game. Black picked up the puck in front of the Trail goal and made no mistake with a high shot from close range.

Edmonton was contented with the one-goal lead and proceeded to check Smokies to a standstill. While doing this they found time for another marker, Smitten adding the clincher at 14.09.

Referees Chick Little of Regina and Ike Morrison of Moose Jaw handed eight penalties, four to each club.

Lineups:

Edmonton — Goal, Manson; defence, Morris, Kilburn, Watt, Cutts; forwards, E. Zukiwski, Maher, Kreller, Black, J. Zukiwski, Gostick, Van Deelan, Smitten, Pringle.

Trail—Goal, Sofiak; defence, Fischer, Kotanen, Sinclair, Hamilton; forwards, Weist, Shabaga, Turik, Stanton, Staley, Ramsden, Kromm, Cook, Cavanagh.

Officials: Ike Morrison and Dick Little.

SUMMARY

First period — 1. Trail, Ramsden (Shabaga) 7:06; 2. Edmonton, Gostick (J. Zukiwski, E. Zukiwski) 15:38.

Penalties—Hamilton, Van Deelan (2), Watt.

Second period—3. Trail, Cavanagh (Weist) 14:18; 4. Edmonton, Watt (Kreller, Van Deelan) 14:36.

Penalties — Ramsden (2), Watt, Sinclair.

Third period — 5, Edmonton, Black (Kreller) 1:57; 6, Edmonton, Smitten (Kilburn) 14:09.

Penalties—none

LEAFS-WINGS TILT TO BE AIRED

The network has been cleared and fans from coast to coast will hear the fourth and possibly final game of the National Hockey League semi-final series tonight between Detroit and Toronto.

CKLN will carry the broadcast locally, starting at 8:05 p.m.

Leteilier Leafs Bounce Back To Whip Forts

WINNIPEG, March 31 (CP)—Leteilier Maple Leafs tonight defeated Fort Frances Canadians 5-2 in the fourth game of their best-of-seven series in the Western Canada Allan Cup playoffs.

Fort Frances leads the series 2-1 with one game tied. About 2000 fans saw the game.

Showing a complete reversal in form from Saturday's game at Fort Frances when they were thumped 10-3, the Leafs skated man for man with the speedy Canadians.

While slim Murray Balagus bagged two goals for Leteilier, it was defenceman Joey Tergeson who stole the show. Besides scoring one goal and setting up two others, Tergeson was the pick of the rearguards as he time and again broke up strong opposition rushes.

Little Joe Bedard and Ken Hayward accounted for the other Leteilier goals.

The Scoreboard

By the Canadian Press

Alexander Cup

MARITIME MAJOR SEMI-FINALS

Glace Bay 1, Saint John 5.

(Saint John wins best-of-seven series 4-1)

Allan Cup

ALL-ONTARIO FINAL

Sault Ste. Marie 3, Stratford 4.

(Stratford leads best-of-seven series 2-0, one game tied.)

EASTERN SEMI-FINAL

Jonquiere 5, Pembroke 3, (overtime).

(Best-of-five series tied 1-1).

Memorial Cup

OHA FINALS

St. Catherines 4, Guelph 5.

(Guelph wins best-of-seven series 4-1.)

WESTERN INTERMEDIATE SEMI-FINAL

Dauphin 10, Keewatin 2.

(Dauphin leads best-of-five series 2-1, one game tied).

Canmore 3, Kamloops 8

(Canmore leads best-of-five series 2-1).

SENIOR TIGERS TO ORGANIZE FOR NEW BALL SEASON

Nelson Tigers aim to take over where they left off last season—only on a more organized and larger scale, when they hold a reorganization meeting Thursday night.

Last season the self-sponsoring Tigers bought their own equipment, paid their own way, and still managed to provide a good brand of baseball as their many fans will remember.

This season, it's planned to form a larger executive and distribute the managerial duties more evenly to allow the players and coaches to concentrate on playing.

With most of last year's enthusiastic Tigers available and many new players wishing to join, it may be necessary to form a secondary team as well as the senior Tiger club which operated last season.

Carter Title at Stake Tonight

LOS ANGELES, March 31 (AP)—Jimmy Carter risks his world lightweight boxing title for the second time tomorrow night when he fights Laura Salas, California featherweight king.

Jimmy, Cinderella champion from New York with a rapid punch, rates the solid choice to whip his lighter foe in the scheduled 15-rounder.

However, Salas, a surprise choice whose scarred brows bespeak more than five years of ring warfare, figures he has a chance to pull an upset.

Carter figures to weigh in just under the 135-pound limit. Salas, whose previous fighting has been mostly in the featherweight class, probably tips 130.

BRITISH SOCCER

ENGLISH LEAGUE

Division I

Tottenham Hotspur vs Huddersfield Town, postponed to April 2.

Division III (Southern)

Milwall 3, Gillingham 1.

Division III (Northern)

York City 1, Lincoln City 0.

Exhibition Baseball

By The Associated Press

Detroit (A)	0	3	1
New York (A)	3	9	1

Gray, Foytack (7), McLeland (8) and Batts; Schaeffer, Miller (8) and Berra, Houk (7).

St. Louis (N)	8	9	2
Philadelphia (N)	7	12	4

Presko, Schmidt (6) and Rice, Fusselman (5); Possehl, Miller (3), Drews (5), Hansen (7) and Burgess, Lopata (7).

Invermere Ball Team Reorganizes

INVERMERE, B.C.—At a meeting of the Lake Windermere Ball Club, officers for the coming season were elected. These are Gestur Palmason, president; Ray Clement, secretary-treasurer.

A fund committee was set up, comprised of Sam Slump as chairman, Vernon Byman, Bill Cochran, Ray Clement and Gestur Palmason.

A number of important matters will be discussed at the meeting April 6 at Invermere of the Lake Windermere Baseball League. This will be held in the David Thompson Memorial Fort.

Stratford Ontario Senior Champions

STRATFORD, Ont., March 31 (CP)—Stratford Indians, their eyes on an Allan Cup playoff berth, tonight defeated Sault Ste. Marie Greyhounds 4-3 in the third game of their best-of-seven Eastern Canada cup series. Stratford leads the series 2-0, with one game tied.

The Indians won 4-3 in Sault Ste. Marie Saturday night. The first game, played Friday, ended in a 2-2 deadlock.

The beluga or white whale caught in Hudson Bay may reach as much as 4000 pounds weight.

TOPS IN NELSON'S LITTLE BONSPIEL . . . was Art Ronmark and his rink from the Emerald Mine which swept through the three-day event undefeated to carry off the primary event and the Hampton Gray Memorial trophy as the 12th annual competition wound up Sunday, writing finis to the Nelson curling season. M. B. Ryalls, president of the Nelson club (left), is shown presenting the trophy to skip Ronmark while rink members (left to right), are Stan Hill, third, John Duval, second, and Ross Wakely, lead.

Bruins Are Confident

BOSTON, March 31 (AP)—Coach Lynn Patrick said today that if his awakened Boston Bruins just retain their new-found speed and hustle they can square their Stanley Cup semi-final series with Montreal's Canadiens tomorrow night in the Garden.

After being outscored 9-1 in the first two contests in Montreal, Boston made a few line-up changes for Sunday night's third game and looked great while shipping the Canadiens 4-1. The best-of-seven series now stands 2-1 for Montreal

"The thing I liked best about us last night," Patrick said, "was our increased speed both on defence and up front. We were slow afoot in the first two games in Montreal, but in that third one we got rolling.

"Getting that first goal — something we didn't do in Montreal — gave us a tremendous lift, too."

While veteran defenceman Hal Laycoe sparked the Bostonians' attack Sunday night, many other Bruins could be singled out for praise. Youngsters Bob Armstrong and Leo Labine were a lot of help in their game after coming up from the Hershey Farm in the American Hockey League.

The Canadiens—who like Boston took the day off today because of lack of ice—have their work cut out for them from here in because of injuries.

The loss of centre Kenny Mosdell with leg fractures suffered in the second game has forced a realignment of Montreal forwards which has weakened their attack. He is the second centre the club has lost—Johnny McCormack having suffered a broken arm late in the regular season.

Coach Dick Irvin moved prize rookie Dickie Moore back from left wing on the "punch" line with centre Elmer Lach and Maurice Richard to centre the third line. Moore isn't nearly so effective there and Richard and Lach don't combine so well with Bert Olmstead—Moore's replacement.

EILERS TWO DOWN IN WEST FINAL

WINNIPEG, March 31 (CP) — Winnipeg Varsity Grads tonight took a 2-0 lead in their best-of-five Western Canada senior men's basketball final, defeating Vancouver Eilers 72-62 before a crowd of 2000.

Varsity won the opening game Saturday 68-61. Third game will be played here tomorrow.

King Carl Ridd again led the Varsity attack with 24 points and Roy Williams potted 22.

The lanky bucket duo of Ridd-Williams proved Grads' most potent scoring punch but much of the credit must go to diminutive Jack Willett who scored 11 points and turned in a standout defensive job.

Tantivy Carries Canadian Hopes in Grand National

By ALAN HARVEY
Canadian Press Staff Writer

LONDON, March 31 (CP)—Tantivy, an 11-year-old bay gelding which will fly Canadian racing silks in next Saturday's Grand National Steeplechase, was the victim of a rather back-handed compliment today.

His trainer and part owner, Tom Hanbury, summed up the horse's chances this way:

"He is safe conveyance and will jump the course but my main worry is whether he will have the necessary stamina. But then, the National is not always won by a stayer."

M. Westwick, the amateur jockey who will ride the Canadian-leased gelding in the toughest of all steeplechases, said somewhat more generously: "Tantivy jumps well and I expect him to give me a good ride."

Tantivy is by Foxhunter, renowned for stamina, out of Tivoli II, and has a consistent record, with two victories, five seconds and two thirds in his last 14 races. But he has been running in slightly inferior company and he now is one of several 100-1 shots in the National.

SPECIAL SILKS

Charles Burns, a Toronto investment dealer, arranged an 11th-hour partnership deal under which the horse will run in Burns' name and will wear special silks ordered by Burns—"white with green maple leaf front and back, and green cap."

Burns, who has a farm in King, Ont., wanted to buy Tantivy outright but Hanbury said he obtained the horse two years ago on condition it should never be sold.

Tantivy will revert to Hanbury's ownership after Saturday's big race.

"The important thing," said Burns, "is that we will have the big thrill of seeing our colors carried in the Grand National. We're hoping Tantivy will become the first Canadian-owned horse to complete the course."

Burns will watch the race with his wife Janet, daughter of Senator Cairine Wilson of Ottawa.

CLASSIFIED ADS GET RESULTS

Do Not Disturb — Athlete at Work

LONDON, March 31 (AP)—A judge declined today to dispossess Sylvia Cheesman from her home while she is training for the Olympic Games.

The landlady sought possession of the house on the ground that she wanted to live in it herself. Sylvia, a 23-year-old sprinter and one of Britain's hopes in the Summer Games at Helsinki, protested that a move now would disturb her training.

Ruled Judge Tudor Rees:

"She ought not to be disturbed at a time when she is hoping to exceed her own performance and add lustre to this old country in the realm of sport."

ZIONS ZOOM

HAMILTON, March 31 (CP) — Roaring back after a slow start, Zion Ramblers won the Eastern Canada basketball championship here Saturday when they defeated the starry Point St. Charles team of Montreal 77-65 in the second of a two-game series for the ladies' title. Zion won the opener Friday 46-40.

Crawford Bay Shuttlists Top East Kootenay Junior Tournament

KIMBERLEY, B.C. — Crawford Bay took top honors in the East Kootenay Junior High School badminton tournament here Saturday.

They won the boys' singles, the boys' doubles and the mixed doubles, and the grand aggregate with 34 points, leading Cranbrook, their closest contenders by seven points.

The girls' singles went to Kimberley and the doubles to Cranbrook.

Results were as follows:

Grand Aggregate — Crawford Bay (CB) 34. Cranbrook (CBK) 27. Kimberley (K) 17. Invermere-Athalmer (AI) 12. Creston (CR) 5. Michel-Natal (MN) 4. Edgewater (E) 1.

Girls' singles — finals, P. Ratcliffe (K) defeated M. J. Levirs (CBK) 11-8, 11-4.

Boys' singles — finals, McGregor (CB) defeated Stewart (CB) 15-0, 15-6.

Girls' doubles — finals, Bridges and Levirs (CBK) defeated Pratt and Riley (CB) 15-6, 15-9.

Boys' doubles — finals, McGregor and Stewart (CB) defeated Walmsley and McDannold (CBK) 15-6, 15-7.

Mixed doubles — finals, Pratt and McGregor (CB) defeated Seel and Tunnacliffe (AI) 15-6, 14-13.

Cups were presented to the winners by R. D. Young, Kimberley High School principal. Responsible for the tournament was Miss R. Dallas, Kimberley High School girls P.T. instructor, assisted by the Athletic Council, headed by D. Annesley. Judges were Miss Cole, Miss Caulderwood, Miss Lockhart, G. Haras of Cranbrook, A. Day, L. Beduz, G. Malone.

ARE DOLLARS LEAKING FROM YOUR HOUSE?

HOLD IT! Don't waste those dollar bills. Insulate with J-M Spintex and keep valuable heat inside your house where you need it. Spintex Insulation, an improved Rock Wool, will keep your house snug and warm all winter and *pay for itself in fuel savings.* It keeps your house up to 15 degrees cooler in summer, too. Available in all standard forms, Spintex is ideal for new construction and existing buildings. For free literature and complete facts see your J-M dealer or write Canadian Johns-Manville, Dept. 44, 199 Bay St., Toronto.

B-571

FIRST IN ASBESTOS JM FOR EVERY PURPOSE Johns-Manville BUILDING MATERIALS

Nelson Machinery Co. Ltd.
Phone 1139 Nelson, B. C. 214 Hall St.
Distributors for the Interior

Arctic Insulators & Roofing Ltd.
1424 Cedar St. Nelson, B.C. Phone 955
AGENTS

Nelson Woodworking
273 Baker St. Nelson, B.C. Phone 1150
AGENTS

THE Fabro Building & Supply Co. Ltd.
Kimberley, B.C. Phone 46
AGENTS

D. B. Merry Lumber Co. Ltd.
Phone 444 Trail, B. C. 1080 Spokane St.
AGENTS

See and drive the newest of the new!

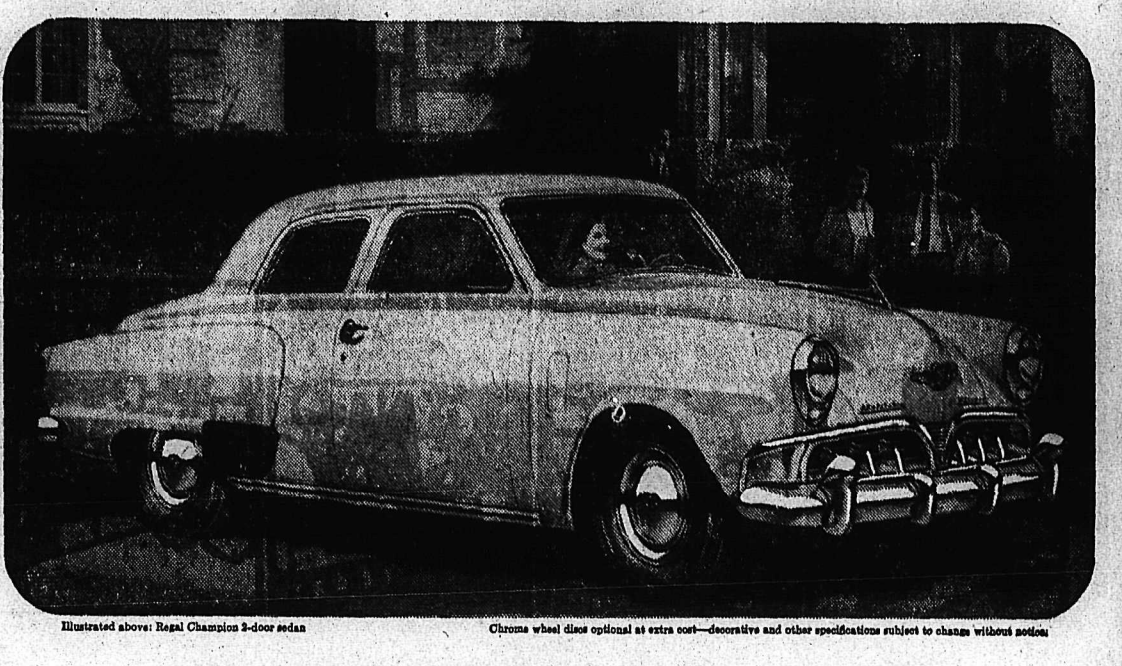

Illustrated above: Regal Champion 2-door sedan

Chrome wheel discs optional at extra cost—decorative and other specifications subject to change without notice.

HERE'S THE THRILLING, THRIFTY 6-CYLINDER STYLE STAR!

1952 STUDEBAKER CHAMPION

It's Canada's top-value car in the low-priced field!

New aerodynamic styling that's beautiful beyond words!

Unquestioned economy that saves you real money on gas and repair bills!

Now on display at your Studebaker dealer

Studebaker Automatic Drive or Overdrive available in all models at extra cost

DEFOE SERVICE LIMITED
213 BAKER ST., NELSON, B. C.

BUILT IN CANADA • • • BY CANADIAN CRAFTSMEN

L'IL ABNER

HENRY

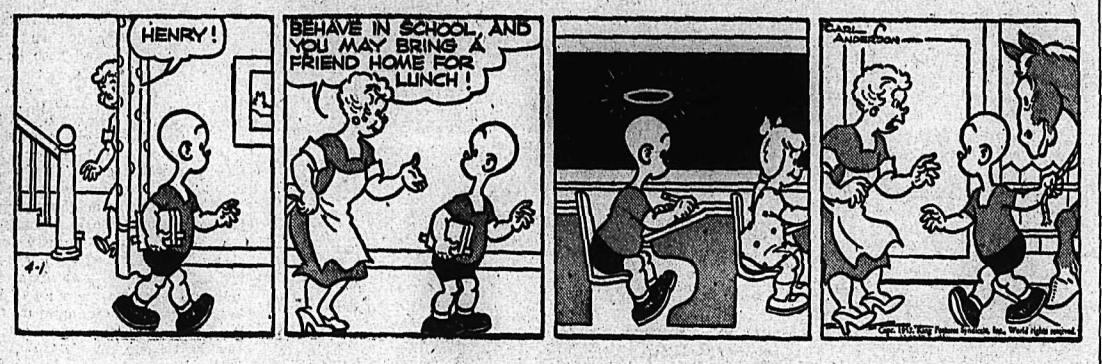

KING OF R.C.M.P.

BLONDIE

SECRET AGENT

DONALD DUCK

BUZZ SAWYER

JIGGS

TORONTO STOCKS

MINES	
Amal Larder	.18
American Y K	.55
Anacon	3.20
Anglo Huronian	11.75
Ankeno	.34
Arjon	.12
Aumaque	.19
Aunor	3.10
Bagamac	.16
Base Metals	.50
Bevcourt	1.10
Boymar Gold	.12
Bralorne	6.10
Brewis R L	.16
Broulan	1.45
Buffadison	.14½
Buffalo Ank	1.30
Buff Can	.24
Calliman	.27
Campbell R L	6.20
Can Mal	.60
Cariboo Gold	1.45
Castle Treth	3.60
Central Patricia	.64
Central Porc	.28
Centremaque	.15
Cesterville	.33
Cochenour	1.58
Coin Lake	.15
Coniaurum	.75
Cons M & S	35.26
Delnite	1.40
Detta R L	.17
Discovery	.50¼
Dome	19.75
Donalda	.42
Duvay	.15½
East Malartic	2.29
East Sullivan	2.15
Elder Gold	.62½
Eldona	.26
Estella	1.90
Frobisher	7.20
Giant Yel	11.15
Gillies Lake	.11
God's Lake	.38
Gold Eagle	.14
Golden Manitou	6.65
Halcrow	.10
Hardrock	.14
Harricana	.13
Hasaga	.27½
Heath	.27½
Heath	.17¼
Heva	.12
Hollinger	13.75
Homer Y K	.22
Hudson Bay	55.00
Inspiration	.40
Int Nickel	44.25
Jack Waite	.14
Joliet Quebec	.45
Kelore	.19
Kenville	.30
Kerr Addison	17.75
Kirk-Hudson Bay	2.06
Kirkland Lake	.80
Kirk Townsite	.20
Labrador	8.75
Lake Dufault	1.10
Lakeshore	11.75
Lake Wasa	.34
Leitch	1.12
Little Long Lac	.75
Louvicourt	.34
MacDonald	1.42
Macassa	1.90
MacLeod Cock	2.90
Malsen R L	2.03
Magnet	.20
Malartic G F	1.95
Marcus G	.11
McIntyre	79.00
McKenzie R L	.43
Mining Corp	15.65
Moneta	.42
Negus	.74
New Calumet	2.30
New Goldvue	.40
New Jason	.10
New Lund	1.23
Nipissing	2.21
Noranda	78.50
Normetals	4.95
North Can	.58
North Inca	.10
O'Brien	1.25
Orenada	.10
Osisko	.98
Pamour	.94
Pickle Crow	1.83
Placer Develop	44.50
Preston E D	1.50
Quebec Lab	.28
Quebec Man	2.75
Queenston	.51
Quemont	21.50
San Antonio	2.55
Sen Rouyn	.17
Sherritt Gordon	4.30
Sigma	7.25
Silvermiller	1.65
Silanco	.36
Siscoe	.68
Sladon Mal	.42
Stadacona	.38
Starratt Olsen	.44
Steep Rock	7.10
Sudbury Cont	.17½
Surf Inlet	.11
Sylvanite	1.41
Teck Hughes	2.38
Thompson-Lund	.18
Tombill	.35
Torbritt	1.85
Trans Cont Res	.50
Union Mining	.39
United Keno	13.75
Upper Canada	1.79
Ventures	18.00
Waite Amulet	12.50
OILS	
Anglo Can.	9.05
A P Consolidated	.58
B. A. Oil	22.00
Calgary and Edmonton	16.75
Calmont	1.93
Central Leduc	3.85
Chemicl Research	1.23
Commonwealth Pete	4.10
Dalhousie	.42
Davies Pete	.47
Decalta	.43
Del Rio	2.98
Eastcrest	.26
Federated Pete	12.75
Highwood	.35
Home	15.12
Imperial Oil	39.12
Inter Pete	39.00
Kroy Oil	2.50
MacDougal Segur	.36
Mid Cont.	.51
Nat. Pete	3.45
New Pacalta	.18
Okalta	4.15
Pacific Pete	12.75
Royalite	18.75
Roxana	.39
Tower Pete	.45
United Oils	2.37
INDUSTRIALS	
Abitibi	16¾
Algoma Steel	30
Aluminum	106½
Atlas St.	21¾
Bathurst Power	45
Beattie Bros.	7¼
Bell Telephone	35⅝
Brazilian	10⅞
B.C. Packers A	18½
B.C. Packers B	15
B.C. Power A	30½
Burns B	27½
Brown Co.	12
Can. Cement	70½
Canadian Breweries	17½
Canadian Canners	31
Can. Oil	27½
Canadian Celanese	39¾
Canadian Pacific Rly	40
Canadian West Lmbr	8⅞
Cockshutt	17
Cons. Mining & Smelting	35¼
Cons. Paper	34⅝
Dist. Seagram	23½
Dom. Bridge	80
Dom. Steel & Coal B	16⅝
Dom. Stores	10½
Eddy Paper	25
Famous Players	17¼
Fanny Farmer	22½
Ford A	59¾
Gatineau 5% pfd	99¾
Gen. Steel Wares	15¼
Goodyear	96
Great Lakes	18½
Gypsum Lime	30
H R MacMillan A	22
Imperial Oil	39⅛
Imp. Tobacco	10
Int. Metal	40⅛
Int. Nickel	44¼
Int. Pete	39

Canadian and foreign investors are reaping profits from the Prairie oil boom. A stockbrokers' survey of the past two months reveals an increase in prices of a number of Western oil shares of as much as 100 per cent. Most of the trading was done in the lower-priced stocks, though most of the higher listings have climbed. Brokers say the active market is due to the fact that investors are just beginning to have confidence in the continued production of the Prairie oilfields.—Central Press Canadian.

Vancouver Stocks

MINES	
Beaver Lodge	1.14
Canusa	.07
Giant Mascot	.96
Highland Bell	.75
Int C & C	.88
Kootenay Belle	.73
Pend Oreille	7.10
Pioneer Gold	2.25
Premier Border	.30
Quatsino	.57
Sheep Creek	1.60
Silver Ridge	.38
Silver Standard	2.35
Surf Inlet	.11
Vananda	.19
Van Roi	.48
Western Exploration	1.15
Western Uranium	4.55
OILS	
Anaconda	.21
Anglo Canadian	9.00
A P Consolidated	.60
Calgary & Edmonton	16.75
Calmont	1.97
Commonwealth	2.50
Home	15.50
Mercury	.32
National Pete	3.55
Royalite	18.65
Vanalta	.67
INDUSTRIALS	
Alberta Dist.	2.55
Alberta Dist. V.T.	2.45
Capital Estates	17.25
Inter Brew	4.50
Loblaw A	32
Loblaw B	32½
Maple Leaf Milling	8
Massey Harris	11⅛
M & O Paper	25¼
Mont. Loco	15¼
McColl Frontenac	39½
Nat. Steel Car	27¾
Powell River	25½
Power Corp.	29¾
Shawinigan	42
Simpsons A	36
Simpsons pfd	95
Steel of Canada	31¾
Standard Paving	13½
Union Gas of Can	28
Weston George	22¼
Winnipeg Electric com	39¼
Winnipeg Electric pfd	99

Historic Building To Be Destroyed

IPSWICH, Suffolk, England, March 31 (Reuters) — The workhouse in the nearby village of Barham—reputed to be the birthplace of Oliver Twist—is going to be torn down. Novelist Charles Dickens is believed to have conceived the idea for the novel "Oliver Twist" while scanning the records of the old workhouse. The gloomy building ceased to be used as a workhouse in 1925.

U. S. Votes in Favor Of Extra Combat Pay

WASHINGTON, March 31 (AP)—The United States senate today voted extra "combat pay" of $45 a month for all men and officers who fight in Korea.

The pay will go to all men who have been wounded or sent to hospital in Korea and to those who come under enemy fire at least six days a month.

Calgary Livestock

CALGARY, March 31 (CP) — Trading was active and prices steady to strong on the Calgary Livestock Market today. Receipts were light, due to road ban, and only 131 cattle and calves were available.

Good butcher steers were strong to $1 higher and butcher heifers steady to strong. Cows were fully steady, the odd choice, light cow bringing up to $20. Bulls were about steady. Veal calves were steady to strong.

Hogs closed steady last week at $23.75.

Good to choice butcher steers 23.50 to 25.00; common to medium 19.00 to 22.50. Good cows 18.00 to 19.00; common to medium 15.50 to 171.50, canners and cutters 10.00 to 15.00. Good bulls 18.00 to 19.00; common to medium 15.00 to 17.50. Good to choice veal calves 32.00 to 37.00; common to medium 25.00 to 31.00.

DAILY CROSSWORD

ACROSS

1. Network
5. Madam (shortened)
9. Vexed
10. Of the ear
12. Among
13. Very hot and moist
14. Italian river
15. Metal
16. Krone (abbr.)
17. Doctrine
19. Water god (poss.)
20. Sheltered side
21. Merchant
23. Light bedsteads
24. Aegean island
25. Perched
26. Fluff
28. Loose skin on back of neck
31. Frost
32. Sign of the Zodiac
33. Title of respect
34. Music note
35. Source of sugar
36. Negative reply
37. Reverberated
39. Ship's prison
41. Slope
42. Cries, as an owl
43. Female sheep
44. Parish priest (Fr.

DOWN

1. Full of fissures
2. High priest
3. Spread grass to dry
4. Man's nickname
5. Handles roughly
6. Old (Scot.)
7. Skill
8. A selling place
9. Quick
11. Musical instruments
13. Fly aloft
15. Turns to the right
18. New England state
20. Floral emblem of Egypt
22. Fate
23. Elevator cage
25. Native of Scotland
26. Citrus fruits
27. Pendant of ice
28. Plant ovule
29. Having definite limits
30. Leaping amphibians
32. Manor courts (Eng. Hist.)
35. Piece of skeleton
38. A hawthorn berry
39. Cut the hair
40. Steal
42. Exclamation

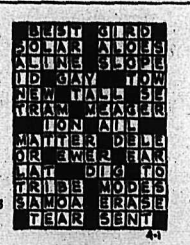

Yesterday's Answer

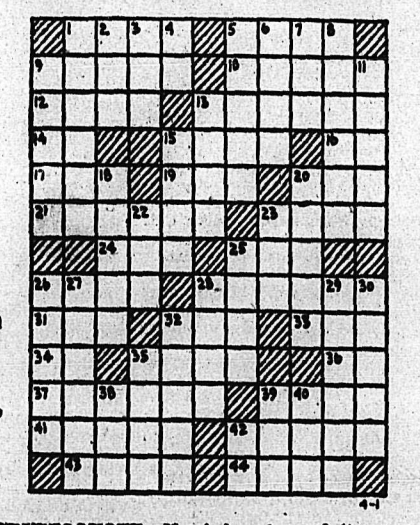

DAILY CRYPTOQUOTE—Here's how to work it:

A X Y D L B A A X E
is L O N G F E L L O W

One letter simply stands for another. In this example A is used for the three L's, X for the two O's, etc. Single letters, apostrophes, the length and formation of the words are all hints. Each day the code letters are different.

A Cryptogram Quotation

N N N L G R K N J L S U B G C K V M C N K E C
N L K N N S N T M C L H V G R L G E G N L G
C D Y U C V N R W T K J D — C R U V W B E V G.

Yesterday's Cryptoquote: THEY DO NOT DREAM FOR A MOMENT OF THE DEVIL OF RESENTMENT THIS WAR WILL AROUSE—WELLS.

Distributed by King Features Syndicate

ON THE AIR

CKLN PROGRAMS . . . 1240 ON THE DIAL

PACIFIC STANDARD TIME

TUESDAY, APRIL 1, 1952

7:00—News
7:05—Norm's Coffee Club
7:30—News
7:35—Norm's Coffee Club
8:00—News
8:10—Sports News
8:15—Breakfast Club
8:45—Towler Serenade
8:55—Meal of the Day
9:00—Western Tunes
9:30—Morning Concert
10:00—Morning Devotions
10:15—Riders of the Purple Sage
10:30—Kenny Baker
10:45—Guestin' With Kestin
11:00—News
11:05—Dorothy Douglas
11:10—For You Madame
11:30—Aunt Mary
11:45—Forbidden Diary
12:00—Notice Board
12:15—News
12:25—Sports News
12:30—Farm Broadcast
12:55—Musical Interlude
1:00—Afternoon Concert
1:45—School for Consumers
1:56—Women's Compty
2:00—School Broadcast
2:30—Album of Melody
3:00—Sacred Heart
3:15—Charlie Kunz Piano
3:30—Pacific News
3:45—Novel Time
4:00—Sunshine Society
4:30—Cook of the Seven Seas
4:45—Lyrical Lady
4:55—Report From Parliament Hill
5:00—Tony the Troubadour
5:15—John Fisher
5:20—Meet Louis Armstrong
5:30—Sports News
5:35—Superman
5:50—News
6:00—Drama of Medicine
6:15—Conservation Calling
6:30—Cavalcade of Melody
7:00—News
7:15—News Roundup
7:30—Leicester Square
8:00—Nation's Business
8:15—Commodores
8:30—Jazz With Jim
9:00—Sweet and Lively
9:30—Family Theatre
10:00—News
10:15—Trans-Atlantic Travellog
10:30—Nocturne
11:00—News Night Cap

CBC PROGRAMS

PACIFIC STANDARD TIME

WEDNESDAY, APRIL 2, 1952

8:00—News
8:10—Bill Good
8:15—Breakfast Club
8:45—Laura Limited
9:00—BBC News Commentary
9:15—Aunt Lucy
9:30—Morning Concert
10:00—Morning Visit
10:15—The Happy Gang
10:45—Musical Kitchen
11:00—Kindergarten of the Air
11:15—A Man and His Music
12:15—News
12:25—Showcase
12:30—B.C. Farm Broadcast
12:55—Five to One
1:00—Afternoon Concert
1:45—My Own Mother
1:56—Women's Compty
2:00—B.C. School Broadcast
2:30—Album of Melody
3:00—Brave Voyage
3:15—Program Resume
3:30—Solo Guest
3:45—Novel Time
4:00—Jimmy Shields Sings
4:15—Piano Pops
4:30—Maggie Muggins
4:45—Something in Harmony
4:55—News
5:00—Rawhide
5:20—International Commentary
5:30—Have You Heard?
5:45—Question Box
6:00—Neighborly News
6:15—Intro to Wed. Night
6:30—Christianity in an Age of Science
7:00—News
7:15—CBC News Roundup
7:30—Recital
8:00—Caesar's Friend
9:30—The Psalm of David
10:00—News
10:15—Supplement
10:30—Showpiece
11:00—U N Today
11:15—Metropolitan Auditions of the Air
11:45—Night Cap
11:57—News

CLASSIFIED ADS

PERSON-TO-PERSON WANT ADS FOR QUICK RESULTS!

Phone 144 Deadline for Classified Ads—5 p.m. **Phone 144**

BIRTHS

RAMSDEN — To Mr. and Mrs. Alan R. Ramsden, 805A Victoria Street, at Kootenay Lake General Hospital March 31, a son.

LEFEVRE — To Mr. and Mrs. Frank Lefevre of Kimberley at McDougall Hospital March 25, a son — stillborn.

McPHAIL—To Mr. and Mrs. John McPhail of Hope (formerly of Kimberley) March 26, a daughter.

TAYLOR — To Mr. and Mrs. Robert Taylor of Kimberley at St. Eugene Hospital, March 20, a son.

WEBBER — To Mr. and Mrs. James Webber, 124 Silica Street, at Kootenay Lake General Hospital, March 29, a daughter.

OAKLEY — To Mr. and Mrs. Hudson Oakley, R.R. 1, at Kootenay Lake General Hospital, March 29, a son.

CROSSMAN — To Mr. and Mrs. Donald Crossman, Remac, B.C. at Kootenay Lake General Hospital, March 29, a daughter.

HELP WANTED

STAFF POSITION

A permanent position is open with a national firm for a person with some accounting experience. The position offers entrance into administrative work eventually. A wide range of staff benefits is available including sickness, accident and life insurance, pension and holidays. Write Box 9446 Daily News.

SERVICE SALESMAN WANTED immediately. Steady job, good wages, pleasant working conditions. Apply in person. Peebles Motors.

WANTED AT ONCE BY LEADING Nelson garage—Ambitious, intelligent young man for office and front-end service. Apply Box 9432, Daily News.

WANTED — YOUNG MAN FOR shipping department automotive wholesale. Must be Nelson resident. Apply in own handwriting to Box 9353, Nelson Daily News.

RESPONSIBLE LADY TO DO light housework and care for 2 children, 5 days a week. Must be fond of children. Phone 1222-L.

WANTED — AN EXPERIENCED farm hand, able to milk if required. Room and board. State wages. Plim Drake, Box 27, Rossland.

WANTED—STENOGRAPHER FOR uptown radio station office. Apply in writing to P.O. Box 250, Nelson, B.C.

WANTED — OPERATOR FOR EMco 104 Loader. Apply Emerald Mine, Salmo, B.C.

WANTED — MACHINE DOCTOR. Apply P.O. Box 44, Salmo, B.C.

AGENTS WANTED

CALL ON PROPERTY OWNERS—Earn big money taking orders for remarkable product that saves building owners 70% on maintenance. R. C. Patton started with us in January and earned $11,754.60 first 10 months. Many other equally exceptional money making records. If 25 or over and willing to work full 8-hour days, write Vice-President, Dept. C.A., Box 789, Fort Worth 1, Texas.

SITUATIONS WANTED

FEMALE COOK WANTS WORK IN small camp or as helper in large camp. Phone 381-L, Rossland.

PETS, CANARIES, BEES, ETC.

7 Lovely

COLLIE PUPS

MOTHER — PEDIGREED

FATHER — DOUBTFUL

Sacrifice at

$10 Each

Delivery approximately April 15

H. HARROP

Nelson Daily News

Classified Advertising Rates:

15c per line first insertion and non-consecutive insertions.

11c line per consecutive insertion after first insertion.

48c line for 6 consecutive insertions.

$1.56 line per month (26 consecutive insertions). Box numbers 11c extra. Covers any number of insertions.

PUBLIC (LEGAL) NOTICES, TENDERS, Etc.—20c per line, first insertion. 16c per line each subsequent insertion.

ALL ABOVE RATES LESS 10% FOR PROMPT PAYMENT

Subscription Rates:
(Not More Than Listed Here)

By carrier, per week, in advance	.30
By carrier, per year	15.60
United States, United Kingdom:	
One month	$ 1.25
Three months	3.75
Six months	7.50
One year	15.00
Mail in Canada, outside Nelson:	
One month	1.00
Three months	2.75
Six months	5.50
One year	10.00

Where extra postage is required, above rates plus postage.

AUTOMOTIVE MOTORCYCLES, BICYCLES

Specials! Specials!

1938 Plymouth Sedan	$450
1940 Ford Coupe	$550
1938 Willys Coupe	$350
1938 Ford Sedan	$300
1937 Ford Sedan	$300
1936 DeSoto Sedan	$350
1936 Ford Coach	$350

AND

New 1951 Ford Sedan
1951 Austin Sedan
1950 Mercury Pickup
1950 Austin Sedan
1951 A-70 Pickup
1949 Dodge Express
1948 International ¾-Ton
1948 G.M.C. Pickup
1947 Chevrolet Pickup
1948 Plymouth Sedan
1947 Ford Sedan
1941 Chevrolet Sedan

EMPIRE MOTORS

803 BAKER ST. — NELSON, B.C.
PHONE 1135
Austin Sales and Service

FOR SALE—1951 CHEV. ½-TON. Red color with all chrome deluxe cab. 3800 miles. Save $400. Price $1800. Phone Passmore Store, Passmore, B.C.

1947 FLAT DECK, STEEL BODY, 2 ton Studebaker truck. Oversize dual tires. Low mileage. First class condition. P.O. Box 40, Silverton, B.C.

FOR SALE—'48 MERCURY COACH in nice condition. Heater, radio, sun visor and other accessories. Phone 634-L.

'46 PONTIAC SEDAN — ENGINE just overhauled, excellent condition, $1250.00. Mr. Vetrov, Castlegar; phone 3786.

FOR SALE—1950 B.S.A. 500-TWIN motorcycle. Excellent condition. Only 6000 miles. Contact D. Marshall at Daily News after 5 p.m.

FOR SALE — BY PRIVATE OWNER, 1950 Oldsmobile sedan, radio, air conditioner and heater. Low mileage. Phone 1553.

FOR SALE — WELL-KEPT 1950 Anglia, 16,000 mileage, only $865, or best offer. Phone 359-Y or Box 9356, Daily News.

DAMAGED 1951 HILLMAN SEDAN —Only 1600 miles. Price $650. Also 1947 G.M.C. 2½-ton dump truck. Phone 530.

MAN'S BIKE, GOOD CONDITION. Light, kick stand and wing handlebars. What offers? Ph. 253-R3.

1948 CHEV. SEDAN PANEL DLY. One owner, in first class condition. $1300. Box 9222 Daily News.

FOR SALE—1941 FORD SEDAN; good condition. Apply 130 Chatham St or phone 306-R.

1936 FORD ½-TON IN RUNNING order; $225. Phone 451-Y.

FOR SALE—3 MEN'S BICYCLES, very cheap. Phone 508-R3.

RENTALS

WANTED IN NELSON OR DISTRICT, house or apartment suitable for family, two boys aged 10 and 8 (well disciplined). Advance rent and references. Apply Box 9223 Daily News.

WANTED — SMALL HOUSE OR large suite, unfurnished or furnished. Urgency exceeds everyone's. Please contact G. Q. Lake at City Hall, Nelson, B.C.

WANTED — 3 OR 4 BEDROOM house. Must have by April 1st. Phone 458-L mornings, or phone Royal Hotel.

URGENTLY NEEDED — TWO OR three bedroom house for middle-aged couple and daughter. Ph. 129.

FOR RENT—SINGER PORTABLE electric sewing machine, $6.00 per month, delivered and picked up. Phone 41. Singer Sewing Centre.

WANTED TO RENT—2-BEDROOM house, furnished. Adults. Mrs. Reinhardt, phone 265.

HOUSE OR SELF-CONTAINED apartment urgently required by young couple. Please phone 56.

WANT TO RENT — 2-BEDROOM house, unfurnished, by April 1st. Phone 378-L1.

2-ROOM UNFURNISHED SUITE with bath. Apply No. 5, View St.

NEW 2-BDRM. HOUSE FOR RENT, N. Shore. Box 9408, Daily News.

WANTED TO RENT—FURNISHED suite. Business couple. Ph. 1409-L.

BEDROOM FOR RENT, CLOSE IN. Phone 653-R.

Winnipeg Grain

WINNIPEG, March 31 (CP) — Winnipeg grain cash prices:
Oats, No. 1 feed, 89.
Barley, No. 1 feed, 1.21½.

MACHINERY

Time For SPRING CLEANING

You will soon be thinking of renovating the kitchen, bedroom or bathroom with a paint job. We recommend to you

Glidden Spred Satin

THE WONDER PAINT

Spred Satin is the wonderful rubber-like interior wall paint that revolutionized home decorating.

You can paint over plaster, wallpaper, old painted surfaces, wallboards and woodwork, and in 20 minutes it is dry to the touch.

An outstanding feature of SPRED SATIN paints is that they retain their luxurious appearance regardless of how many times you wash them.

NOW AVAILABLE IN ALL THE NEW DECORATIVE COLORS in QUARTS or PINTS.

Sole Distributors

NELSON MACHINERY Company, Ltd.

214 Hall St. Nelson, B.C.

Ramp Body and Fender Works

Dealers for

KING

LOWBED TRAILERS UP TO 65 TONS. DOLLIES, LOGGERS, POLE TRAILERS, LINE CONSTRUCTION BODIES, POLE DERRICKS, AERIAL LADDERS, REPAIR TOWERS.

Prices on Application.

PHONE 195 — Nelson, B.C.
556 JOSEPHINE ST.

FOR SALE—DISMANTLED SAWmill plant. We are dismantling a sawmill breakdown plant at Ocean Falls. Majority of equipment is for disposal including log haul chain and drive, log loading equipment, 10-foot Clark band mill, jump saw, 60" Sumner edger with synchronous drive, trimmers, etc. All or part for sale. For additional details write or wire Mr A. R. Dyrsmid, P.O Box 879, Vancouver, B.C.

BULLDOZER FOR SALE—1 T.D.9 International with Isaacson angle dozer and Isaacson logging winch. Electric starter and operator's logging guard. All in good condition. Apply Moynes Motors and Transfer, Trail, B.C.

NATIONAL MACHINERY CO. LIMITED
DISTRIBUTORS FOR: MINING, SAWMILL, LOGGING AND CONTRACTORS' EQUIPMENT
Enquiries invited.
Granville Island, Vancouver 1, B.C.

FOR SALE—NO. 30 GAS CATERpillar Tractor, wide gauge, overhead cable angle dozer and winch in good running condition. Recently overhauled. Price $1200.00 cash. Apply Box 8, Nakusp, B.C.

FOR RENT—ONE LeROI MODEL 60 air compressor and breaker. Apply Creighton-Horswill Construction Company, Limited, Castlegar, B.C. Telephone 3721.

TRUCK, TRACTOR AND LOADing winches available from stock LeRoi 105 Compressor for rent. Bayes Equipment Co., Cranbrook, B.C.

WANTED, MISCELLANEOUS

TOP MARKET PRICES PAID FOR scrap iron, steel, brass, copper, lead, etc. Honest grading Prompt payment made. Atlas Iron & Metals Ltd., 250 Prior St., Vancouver, B.C Phone Pacific 6357.

WANTED — 4 BURNER PROPANE gas stove in good condition. Cottage type preferred. Maple Leaf Cafe, Salmo, B.C

SHIP US YOUR SCRAP METALS or iron Any quantity Top prices paid. Active Trading Company 916 Powell St., Vancouver, B C.

WANTED TO RENT, GOOD PIANO or will store for use of same. No small children. Phone 1558-X.

CEDAR POLES, ALL CLASSES and lengths Larch poles Glacier Lumber Co., Box 450, Nelson, B C

SHIP YOUR HIDES TO J. P. Morgan, Nelson, B.C.

PROPERTY, HOUSES, FARMS ETC., FOR SALE

WE SUGGEST

You list your property with us TODAY. We can help finance and get you all cash. Give us your listing, and we will advertise regularly. Our window on Baker Street attracts many buyers.

PHONE 269 TODAY

C. W. APPLEYARD & CO. LTD.

FOR QUICK SALE

Immediate occupancy. 1½ story house. 2 lots. Fairview district.

$6300 CASH

Small bungalow. Cement foundation; 1 acre land. 2 blocks from busline.

F. A. WHITFIELD

Real Estate, Fire and Car Insurance
302 Baker St.
Phone 312 or 408-L

WHY RENT, WHEN YOU CAN buy a 5-room house (needs some finishing), 9 acres land; good garden, soil, fruit trees, small fruits; outbuildings, all for $4750. On main highway to Trail, 5½ miles from Nelson. Phone 189-X1 evenings. D. A. Hellikson, Taghum.

NEW HOUSE, 1½ STOREY, 3 BEDrooms, best of plumbing, really a lovely new home. About 5 acres, lake frontage, North Shore. Terms $8000; cash $7000. Box 9466, Daily News.

FOR SALE—10-ACRES LAND IN timber at Fruitvale. Timber good for cordwood or pilings. Enough to pay for price of land. Apply Box 9120, Daily News.

20 ACRES, BEASLEY. WONDERful for auto camp. New 7000 gal. water tank. Must sell. Apply H. Clark, Corra Linn, B.C.

1 ACRE, ALL CLEARED, WITH 2 houses, 1½ miles on Ymir Rd. Price $2500. For further information, write Box 7854, Daily News.

FOR SALE — 5-ROOM HOUSE. Reasonable terms. Phone 517-Y.

FOR SALE—2-BEDROOM HOUSE, uphill. Phone 464-R3.

LIVESTOCK, POULTRY AND FARM SUPPLIES, ETC.

"THE CHICKS WHICH GIVE RESULTS." For over 30 years Western Canada Poultrymen have successfully raised "The Chicks Which Give Results." This year the following breeds are available: White Leghorns, New Hampshires, Barred Plymouth Rocks, Rhode Island Reds, Light Sussex, Black Australorps, Rock-Hamp Cross, Leg-Hamp Cross, Austra-White Cross, R.I. Red-Leghorn Cross. Order early, price list and further particulars upon request. Order now and Remember "It's Results That Count." Rump & Sendall Ltd., Box N, Langley Prairie and Vernon, B.C.

R.O.P. SIRED—ORDER YOUR REquirements now from one of the most popular breeds; S.C. White Leghorns, New Hampshires, Rhode Island Reds. Now available at the Triangle Chick Hatchery, phone 3201, Armstrong, B.C.

WANTED — THREE OR FOUR good milk cows, recently freshened or to freshen soon, Ayrshire or, Holstein preferred. Apply Box 107, Trail, B.C. Phone 1719.

FOR SALE — 2 AYRSHIRE BULL calves from excellent cows and Shannon stock. Wanted: 1 saddle horse, young and well broke. L. Bourgeois, Crescent Valley, B.C.

IF YOU INTEND BUYING BABY chicks or pullets this year, write for catalogue of breeds and prices to APPLEBY POULTRY FARM, MISSION CITY, B.C.

1 HOLSTEIN COW, 6 YRS. OLD, due to freshen July. 1 sow, heavy in pig. Apply Hood, Creek Street. Phone 602-Y.

FOR SALE — ALFALFA HAY, 12 tons, also 4 tons timothy. Alex Ivany, Lister, B.C.

HAY, SELLING BALED NO. 1 alfalfa. Two miles South of Lister P.O. Hutchings, Lister, B.C.

FOR SALE — PUREBRED HOLstein bull, 2 years old, about 1200 lbs. Price $225.00. Quin, Harrop.

GOOD SOW FOR SALE — PHONE 792-Y.

QUIET HORSE FOR SALE—APply P. Popoff, Blewett.

BOATS and ENGINES

WANTED — GOOD SMALL ROWboat, 14-15 ft. preferred. Square stern, round bottom; oars. Must be in A-1 shape. Also Elto Service Twin, heavy duty, 13 h.p. for sale. Allsebrook, Kaslo, Phone 44-F.

FOR SALE — 5 H.P. GENERAL Electric motor, overload breaker switch, and main switch. All A-1 condition. Two motor cycle generators and other parts of 1937 H.D. single cylinder. Write W. R. Lindgren, Kimberley, B.C.

24 FOOT CABIN CRUISER, 7 FT. beam, tonnage approximately 324. Phone 404-L or write 323 Nelson Ave.

FOR SALE — REVERSIBLE PROpellor ¾-in. shaft. Complete Good as new. C. F. Grant, Procter, B.C.

FOR SALE — 16 FOOT CLINKER built-boat. 5'6" beam. Like new. $180. Phone 1383-L.

FOR SALE MISCELLANEOUS

FOR SALE — COAL AND WOOD range with warming closet and water jacket. Also bed and mattress. Phone 182-L or apply 406 Silica Street.

"Nu-Life" Stainless Steel double bottom waterless cooking utensils, offer a special trade-in allowance on your old cookware Box 333, Nelson, B.C.

SPACE-MAKER 1951 G.E. FRIDGE, 9 cu. ft. 1 G.E. combination coal and wood and electric range. — Phone 462-Y5 after 6:00 p.m.

FOR SALE — SEVERAL 2 WHEEL lumber buggies in good condition. Apply Glacier Lumber Co. 905 Gordon Rd.

FOR SALE—PURE INDIAN RUG, 8'x12'. Plain maroon, almost new, felting included. Phone 816-X3.

CRESS WART REMOVER — Leaves no scars. Your Druggist sells CRESS.

FOR SALE — HOTEL-SIZE SIMplex electric ironer; also pool table 4'6" x 8'9". 419 Baker St.

FOR YOUR WOODWORKING REquirements ph. 1282-L evenings. Amoroso and Fazio, 518 Sixth St.

FOR SALE—BLACK PIPE, 1¼". Good; used. 16 cents per foot. Write 2017 2nd Ave., Trail, B.C.

PIPE — FITTINGS — TUBES SPEcial low prices. Active Trading Co 935 E Cordova St., Vancouver.

MICRONIC HEARING AIDS.—Write P.O Box 39 Nelson, B.C.

AUSTRALIAN CONEY FUR COAT —Size 14. Ph. 1564-R before 4 p.m.

PERSONAL

J. R. WATKINS QUALITY PRODucts. Phone 816-Y2.

WAWANESA MUTUAL FIRE INsurance Co., D. L. Kerr, Agent.

ALMER HOTEL, OPPOSITE C.P.R Depot. Clean rooms and moderate rates $1.50 to $2.00 single, $2.50 to $3.00 doubles Vancouver, B C

I WILL NOT BE RESPONSIBLE for any debts incurred in my name by anyone other than myself after this date. Signed Carl Clifford Linn, Fort Steele, B.C.

ATTENTION SCHOOL BOARD Secretaries. We have a large stock of newsprint, mimeo and bond paper and can fill any order immediately Daily News Printing Dept., Nelson, British Columbia

ADULTS! PERSONAL RUBBER goods 25 deluxe assortment $1 bill. Tested, guaranteed, fine quality Mailed in plain, sealed package, including free Birth Control Booklet and bargain catalogue of Marriage Hygiene Supplies. Western Distributors, Box 1023-PN Vancouver

ROOM AND BOARD

FOR BOARD AND ROOM, APPLY 920 Edgewood Ave. Phone 359-Y.

Two of the Northern provinces of Chile in former years produced 95 per cent of the world's supply of nitrates.

PROFESSIONAL DIRECTORY BUSINESS AND

ASSAYERS AND MINE REPRESENTATIVES

E. W. WIDDOWSON & CO. Assayers 301 Josephine St., Nelson

H. S. ELMES, ROSSLAND, B.C. Assayer Chemist, Mine Rep.

AUTO WRECKERS

DAVIES TRANSFER AND AUTO Wrecking Phone Rossland, 171.

ENGINEERS AND SURVEYORS

R. W. HAGGEN Land Surveyor. Mining and Civil Engineer, Grand Forks and Rossland.

BOYD C. AFFLECK, 218 GORE ST. Nelson, B.C., Surveyor, Engineer

INSURANCE AND REAL ESTATE

McHARDY AGENCIES LTD. INsurance, Real Estate—Phone 135

LIVESTOCK DEALERS

WE BUY OR SELL LIVESTOCK—Contact H. Harrop, Phone 117.

MACHINISTS

BENNETTS LIMITED
Machine Shop, acetylene and electric welding, motor rewinding
Phone 593 324 Vernon St

TIMBER CRUISING, ETC.

TIMBER CRUISING ANYWHERE in B.C. E. H. Hird, Slocan City.

CLASSIFIED DISPLAY

NIAGARA FINANCE COMPANY LTD.
SUBSIDIARY OF INDUSTRIAL ACCEPTANCE CORPORATION LTD.
SUITE 1
Phone 1095 560 Baker St.

Snow Halts Racing, Frost Warning Out

LONDON, March 31 (AP)—Snow stopped all horse racing in Britain today but the Aintree course over which the Grand National steeplechase will be run on Saturday was in good shape.

The managers of the track near Liverpool, said "there is no snow on the Aintree racecourse, the sun is shining and conditions are good."

Weather forecasts indicated a continuing slow thaw today, but Air Ministry exeprts warned that heavy frost might hit Britain within the next 24 hours.

Buy, Sell, Trade the Classified Way

CLASSIFIED DISPLAY

Truckers Attention!

1947 Willys Jeep

4-wheel drive.
Excellent condition.

$595

1946 Ford 3-Ton

178-inch wheelbase. Complete with flat deck and hydraulic hoist.

Full Price $950

FARMERS' SPECIAL

1934 FORD 1½-TON

Excellent flat deck. Dual wheels. Good rubber.

$295

DUMP BOXES AND HOISTS

7-yard box with 8-inch Heil Hoist

Practically new.
Special bargain.

6-yard steel box with 8-inch Hoist

Good condition.

$595

3-yard steel box

With Practically New Hydraulic Hoist.

2-yard dump body and hoist

Full price $100

We are pleased to announce that we have been appointed representatives of

HAYES MANUFACTURING CO.

for custom-built trailers (single or tandem; logging equipment; winches and hoists; custom-built trucks; gas and diesel operated.

PHONE US COLLECT ON SPECIAL EQUIPMENT REQUIREMENTS.

PEEBLES MOTORS LTD.
CHRYSLER · PLYMOUTH
FARGO · Dunlop TIRES
Phone 1090 · Nelson, B.C.

Market Trends

NEW YORK, March 31 (AP) — Prices were a pretty even mixture of gains and losses.

Canadian issues were mixed. Canadian Pacific gained 2, McIntyre increased 1, and International Nickel was up ¼. Hiram Walker slipped ¼, and both Dome Mines and Distillers Seagrams dropped ⅛.

TORONTO (CP) — Prices pushed slowly higher toward the close after sttrong mid-session gains.

Base metals were firm. Ascot, New Calumet, Noranda, Quemont, Steep Rock, United Lead and Ontario Pyrites strengthened. Barvue, Eureka, Hudson Bay, and United Keno Hill traded lower.

Senior golds showed strength as Dome, Giant Yellowknife, Kerr Addison, Malartic, Sigma, Teck Hughes and Wright-Hargreaves turned upward. Junior producers and prospects were strong.

MONTREAL (CP) — Prices were irregularly higher near the close.

Mines and Western Oils followed the industrial trend and were stronger. Trading continued at an active rate. Higher were East Malartic, MacDonald, and New Pacific. In the oil section, Decalta, Kroy, Long Island Petroleum and Admiral were stronger.

LONDON (Reuters) — The trend was irregular.

A feature was the early rise in Japanese bonds following official confirmation that Japan is to make a deposit of £20,0000,000 in the United Kingdom as a gesture of goodwill towards settlement of Japanese debts. Prices for these bonds recorded gains of up to three points before being reduced by profit-taking.

Jan Ladislav Dussek, the great Bohemian composer who died in 1812, was an accomplished pianist at the age of five.

"PROTECTION AGAINST INFLATION"

Ask your Investment Dealer for the above folder and prospectus of

CALVIN BULLOCK Ltd.

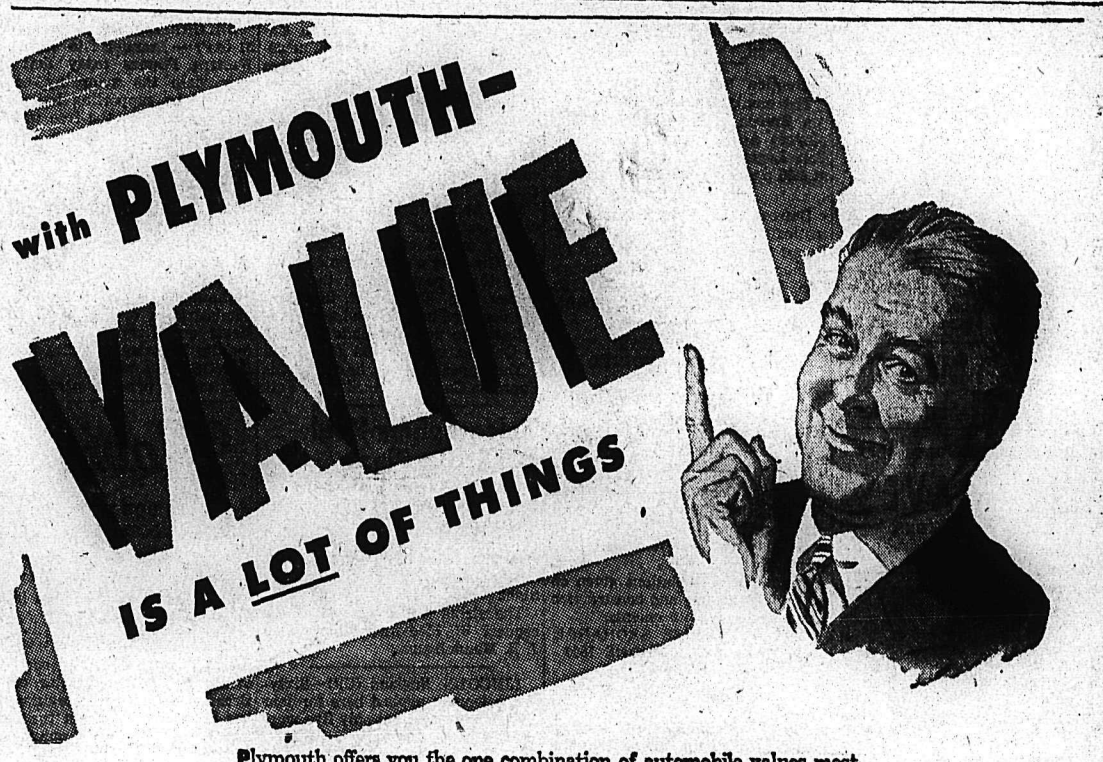

Plymouth offers you the one combination of automobile values most desired by thousands of Canadian motorists—Comfort, Safety, Performance, Convenience—and long-lasting Economy that pleases the pocket-book!

Plymouth proves its worth to you with features like: Ignition-key starting with automatic choke . . . the positive action of *6-cylinder* Safe-Guard Hydraulic Brakes . . . the extra protection of Safety-Rim Wheels . . . the comfort and quiet of Floating Power and the amazing smoothness of Plymouth Safety-Flow Ride. These are only a few of the Plymouth value features—your dealer will gladly point out and demonstrate many more. As a final test, he'll invite you to drive Plymouth and find out for yourself why Plymouth owners are so enthusiastic about its outstanding performance.

DRIVE A '52 Plymouth

with Safety-Flow Ride . . . the smoothest of all!

Built in Canada by Chrysler Corporation of Canada, Limited

SEE YOUR CHRYSLER-PLYMOUTH-FARGO DEALER!

PEEBLES MOTORS LTD.
153 Baker St. Phone 1090

MOYNES MOTORS & TRANSFER LTD., Trail, B.C.
GRAND FORKS GARAGE, Grand Forks, B.C.

For a woman's crowning glory
or a man's thinning locks

There is no better exercise than the use of a good hair brush morning and night

Hughes Nylon Bristle
HAIR BRUSHES
$1.00 $2.95 $1.50

MANN'S DRUG STORE

News of the Day

RATES: 30c line, 40c line black face type; larger type rates on request. Minimum two lines. 10% discount for prompt payment.

MAC'S COFFEE AND MILK BAR. QUALITY ALL THE WAY.

Don't wait until after the fire, INSURE NOW. Blackwood Agency.

Bingo Tomorrow Night, Cathedral Hall.

More miles per foot on shoe repairs at TONY'S REPAIR SHOP.

Want a certain color of your favorite yarn? Well, we have it.
Mc & Mc (NELSON) LTD.

Boys' and girls' gabardine coats, detachable hoods or Eton caps.
TOT-N-TEEN SHOP.

Orders taken now for Easter Candy. See our specials today.
GRAY'S.

MONAMEL in handy 2 oz. size — 12 bright colors and clear — 29c.
BURNS LUMBER CO.

L.A. to F.O.E. meeting Wednesday night, 8 p.m. Election of officers and initiation. All members please attend.

For your dog. — Collars of all sizes, padlocks, leather and chain leads, muzzles, harnesses, brushes.
HIPPERSON'S.

Braided cotton rugs, 24" oval, $1.98; woven cotton yarn rugs, 40"x24"—$4.50.
STERLING HOME FURNISHERS

WATCH REPAIRS
For reliable repairs at moderate prices try COLLINSON'S JEWELLERY STORE, 561 Baker Street.

Family Bean Supper — Baked beans, Boston style; veg. salad, br. bread, lemon pie, coffee. St. Paul's Church April 4, 6 p.m. 50c and 25c.

Order early for Easter. — Potted plants, fresh-cut flowers for friends and shut-ins from
VALENTINE'S — PHONE 125.

Swagger Bags—The new shopping, day trip or overnight travel bag. Plaid or brown color. — $3.50.
WADES'.

Silk jersey T-shirts, assorted colors. New, attractive; unshrinkable. 95c and $1.19.
THE CHILDREN'S SHOP.

Kirsch curtain rods, adjustable, round or flat; extensions to fit. Also curtain cranes, brass curtain rings, curtain hooks, etc. HIPPERSON'S.

Easter Flowers—Wired or mailed anywhere. Phone 962 today for Bonded Service from
COVENTRYS' FLOWER SHOP

If BUTTERFIELD can't fix it, throw it away. Watch work promptly done and fully guaranteed at reasonable prices.

The Woman's Institute tea, bake and apron sale in W.I. Room, Civic Centre, April 1st, 3-5. Admission 35c. Door prize.

T. H. WATERS & CO. LTD.
Household, store and office fixtures. We build all types to suit your individual requirements.
101 Hall St. Phone 156

Attention B.C. Gov't Employees
The monthly meeting of the Nelson Branch of the B.C. Gov't Employees Assoc. will be held in the Can. Legion Hall tonight, April 1st, at 8:00 p.m. Films and refreshments.

Defrost Your Refrigerator Automatically with a Philips Defroster. Keeps freezing unit free of frost for economical, efficient food protection. Set it and forget it. — $13.50.
WOOD VALLANCE HARDWARE

ON SALE TODAY
YOUR OLD FAVORITE
BOCK BEER
IN BOTTLES ONLY.
SUPPLY LIMITED.
KOOTENAY BREWERIES LIMITED

Imperial Cook Stove Range $199. We will allow $50 exchange on your old range.
We buy and sell new and used furniture.
Special price quotations given on all mining, logging and construction camp bedding requirements.
HOME FURNITURE EXCHANGE
413 HALL ST. PHONE 1560

CARD OF THANKS

Mrs. Senior and Family wish at this time to thank the Sisters and staff and all at Mount St. Francis for the loving care and kindness shown the late Mr. Samuel Senior.

CARD OF THANKS

The family of the late Mrs. Margaret Peters wish to express their sincere thanks and appreciation to the many friends for their kind words and acts of sympathy extended to them in their recent sad bereavement. Also for the many beautiful floral tributes received at the funeral. 1

FUNERAL NOTICE
BRENNAN — Requiem Mass for the late James Joseph Brennan will be sung at the Cathedral of Mary Immaculate Wednesday at 9 a.m. Rosary will be recited in the Thompson Funeral Home Tuesday at 7:30 p.m. Interment will be in Nelson Memorial Park.

Have the Job Done Right
VIC GRAVES
MASTER PLUMBER
PHONE 815

CUTLER'S JEWELLERY
WATCH REPAIRS
20 YEARS EXPERIENCE
NELSON, B.C.

Children's
SADDLE OXFORDS

White and Brown
Sizes 5-8. Pair $4.35
Sizes 8½-12. Pair $4.50
MISSES'
White and Blue
Sizes 11-3. Pair $4.50
Lyons SHOE STORE
Phone 1114 Nelson

Duncan Hospital Runs Out of Beds

DUNCAN, B.C., March 31 (CP) — King's Daughters' Hospital must either instal more beds or add a wing to the present building to avoid overcrowding, Ferguson Hoey, administrator, told the board at its last meeting.

During February it ran over its capacity of 101 beds for 17 days, he said.

At present the board holds eight acres of ground on Gibbins Road, bought as a site for a proposed new hospital.

Little Theatres Impress Lefevre

TORONTO, March 31 (CP)—Nine Little-Theatre groups from six provinces will take part in the Dominion Drama Festival at Saint John, N.B., April 28 to May 3.

Seven of the groups were selected to compete in the 13th annual show by Pierre Lefevre, regional adjudicator. In a two-month tour of area competitions, he saw 47 full-length plays and 13 short plays.

Two of the groups — from Belleville, Ont., and Montreal — have been asked to put on plays but not to compete.

After the executive meeting which drew up the list of entrants in the festival, Mr. Lefevre said his tour convinced him that Canadian theatre is "alive," although the choice of plays was not as varied as he would like.

FESTIVAL LIST

Program at the Dominion Drama Festival will be:

Saint John Theatre Guild, "Hay Fever" by Noel Coward, April 28.

St. John's Players of Newfoundland, "Ladies in Retirement" by Edward Percy and Reginald Denham, April 19.

Halifax Theatre Arts Guild, "Second Threshold" by Philip Barry, matinee, April 30.

Regina Little Theatre, "Tomorrow the World" by James Gow and Arnoud Drusseau, evening, April 30.

Saturday Players of Ottawa Little Theatre, "The Enchanted" by Jean Giradoux, May 1.

The Actors Company, Toronto, "Golden Boy" by Clifford Odets, May 2.

St. Genesius Players Guild, Montreal, "Glass Menagerie" by Tennessee Williams, matinee, May 3.

King's Troop to Retain Name

LONDON March 31 (CP)—At the wish of the Queen, the King's Troop of the Royal Horse Artillery will retain its present title in recognition of the late King's interest in the troop.

The War Office in releasing the announcement said the formation was created in 1947 when the King altered the title from the "Riding Troop" to the "King's Troop." Tong its duties is the firing of royal salutes in Hyde Park on the anniversary of the sovereign's birthday, the state opening of Parliament and other state occasions.

SUIT TO GO TO SUPREME COURT

VANCOUVER, March 31 (CP) — The suit of Mrs. Yvonne Guay against the Sun Publishing Company for damages for a false report of the death of her three children and estranged husband will be taken to the Supreme Court of Canada.

It will be the first time in Canadian legal history that a newspaper has been sued for damages solely on the grounds of negligence in connection with verification of a news item it printed.

The British Columbia Court of Appeal yesterday gave Mrs. Guay's counsel leave to take the case to Ottawa.

The Appellate Court of B.C. recently set aside Mr. Justice H. S. Wood's award of $700 damages to Mrs. Guay for a report printed more than three years ago in the Vancouver Sun. The report, telling of the death of her husband and three children in an automobile accident in Ontario, later proved groundless.

The appeal will be heard by the Supreme Court of Canada this Fall.

Telegraphers Hold Off Strike Plans

WASHINGTON, March 31 (AP) — The Commercial Telegraphers Union (A.F.L.) today put off a strike of the union's 31,000 members until Thursday. The walkout had been scheduled to begin at midnight tonight.

The strike was postponed at the request of Mediation Commission J. R. Mandelbaum.

LINCOLN, England (CP)—Sixty-seven women applied here for jobs as police women, but only five were accepted.

LITTLE BONSPIEL WINNERS . . . were these two Nelson foursomes which Sunday won the Putnam and Chamber of Commerce trophies as the 12th annual event wound up the season here. At top is the Milne rink, winner of the Putnam (secondary) event. Left to right are Jim Milne, Jim Leeming (third), Nick Lutkiwich (second), and Fred Graves (lead).

Lower shot shows the L. J. Maurer quartet, Nelson Curling Club champions, who carried off the Chamber of Commerce (consolation) trophy. Left to right are L. J. Maurer (skip), D. M. Killeen (third), Frank Chase (second), and Walter Misko (lead). Art Ronmark's Emerald Mine rink won the primary event. Thirty-eight rinks participated.

Tito Warns West to Keep Hands Off Trieste

BELGRADE, Yugoslavia, March 31 (AP) — Premier Tito warned the Western Powers today that they may "lose the sympathy of our peoples" by supporting Italian territorial claims in the free territory of Trieste.

From the floor of the parliament he called upon Italian Premier Alcide de aGsperi to answer the question: "Do you wish to be friends or enemies?" He served notice that Yugoslavia never will accept a dictated settlement of the Trieste dispute in favor of Italy.

Simultaneously he demanded joint adminstration of Trieste by Yugoslavia and Italy and "protection" for the Yugoslav minority in Italy.

DANGEROUS ISSUE

Trieste, a pre-war part of Italy, now is governed in one section by British and United States military authorities and in another smaller section by Yugoslavia. Italy and Yugoslavia are disputing the future of the Adriatic port and its surrounding territory.

Britain, the U.S. and France urged in a 1948 declaration that Trieste be returned to Italy. At that time Yugoslavia was a member of the Moscow-dominated cominform. Since Tito's break with the Russians, the Allies have not pushed the issue.

Last week, however, after pro-Italian demonstrations broke out in Trieste and spread to Italy, the Western Big Three agreed to discuss with Italy the sharing of their zone's administration. The Yugoslavs objected.

Movie Gossip

By BOB THOMAS

HOLLYWOOD, March 31 (AP) — To you and me, a walk is simply a method of getting somewhere. To Valerie Bettis, a walk gives insight to a person's character.

Miss Bettis is an expert on how people move. She is a successful dancer and dance director on the Broadway stage and television. She has been here to direct the movements (in the dance number) of Rita Hayworth. Miss Bettis also has a role in the new Hayworth film.

While discussing people's walks, the dancer observed: "You can read a person's character by the way he walks. It is one of the few unconscious movements that people make, and for that reason, you can judge their real nature. A person may be the nervous type, or completely assured; he may be artistic or not too bright. It all shows in the walk."

Miss Bettis then enumerated the 19 most famous walks in Hollywood and what makes them unique:

1. Charlie Chaplin. "He's a slew-foot. His mincing, awkward duck-walk gives the perfect comic impression of an uncertain, shy little character."

2. Betty Hutton. "She's the athletic type — energetic, uninhibited and full of vitality. She bounces when she walks."

3. Groucho Marx. "His sleuth-like prowl is another classic comedy walk. This ridiculous position makes him all the funnier."

4. Betty Grable. "Hers is a bouncy kind of sex, exhibited by a hip and shoulder wiggle. She is the glorified secretary type."

5. Marlene Dietrich. "This is a sultry, exotic kind of sex. She slinks with a graceful, undulating movement."

6. Katherine Hepburn. "To me, she is the most graceful of all. She is athletic without being masculine. She glides unconsciously, her head floating over the rest of her body. She has the grace of a pony."

7. James Cagney. "He is typical of all short, wiry men He is full of pent-up energy and has the drive of a bulldog."

8 Gary Cooper. "He lopes like a giraffe. The feet move first, and the body follows afterward."

9. Fred Astaire. "He is the epitome of a ballroom dancer. His style is meticulous, but not overdone."

10. Rosalind Russell. "She is the perfect clothes horse. She has the poise, sophistication and self-confidence that go with wearing clothes well."

Skunk's Landlord Suspects That His Trouble Has Not Come Singly

NORTH VANCOUVER, B.C. March 31 (CP) — S. H. G. Saunders who has had troubles for the last three weeks, is afraid he will shortly have six to 10 times as much trouble.

Mr. Saunders is the unwilling landlord of a skunk. That's bad, but he has an uneasy feeling that he may shortly be host to a lot of little skunks.

Mrs. Skunk took up residence in the Saunder's attic about three weeks ago. Since then Mr. Saunders has tried "dozens" of ways to evict her.

First attempt at routing the "guest" resulted in her natural defensive methods contaminating the household for days.

"What with the skunk clattering away in the rafters day and night, my answering the phone to people suggesting new methods of trapping the marauder and my wife waking me up three or four times a night with the idea that prowlers are forcing entry, I've been falling asleep at my desk," Mr. Saunders said today.

EXPERT ADVISE

This is what happened when he followed the advise of one "expert."

He entered the attic through a small aperture in the ceiling, clutching a powerful flashlight."

"The idea was to shine the flashlight in the skunk's eyes, and back up slowly. They said the skunk would follow."

The skunk did just that.

Caught up with the spirit of the thing, Mrs. Skunk, charged the light and Mr. Saunders as fast as her stubby legs would carry her and with such ferocity that Mr. Saunders fell headfirst through the attic entrance, caromed off the step-ladder and came to rest under the laundry tubs.

HOW ABOUT CATS?

Then—between naps at the office—Mr. Saunders decided on cats.

Rusty and Pinky were their names. Both large and fearless. They were boosted through the trap door and left to their own devices.

"Strange sounds came from over our heads all night. Poundings, purrs and strange sounds, and when I opened the trapdoor the cats jumped languidly down, stretched and relaxed comfortably by the kitchen fire."

Mr. Saunders now has constructed a trap using a wooden box and a strip of bacon.

"We've been asked how we know it's the motherly type," he said, "and the answer is quite involved. But my major concern is knowing that skunks have a litter from six to 10 young ones."

Canadians Win Top Perry Award

NEW YORK, March 31 (AP) — "The Fourposter," co-starring Canadian-born Hume Cronyn and his wife, Jessica Tandy, Sunday was award as the outstanding play of awarded the Antoinette Perry 1952.

Cronyn, a native of London, Ont., and Miss Tandy are the only two people who appear in the two-character comedy.

"The King and I," by Richard Rodgers and Oscar Hammerstein 2nd was selected as the year's top musical.

Jose Ferrer scored a double triumph by taking the prizes as the year's best actor in a drama and as the best director. He was honored for his performance in "The Strike," and for his outstanding direction of three hits: "Stalag 17," "The Fourposter," and "The Shrike."

Gertrude Lawrence of "The King and I," was honored for the most distinguished feminine performance in a musical; and Julie Harris, of "I Am a Camera," won a similar award for drama.

The top award for a male performance in a musical went to comedian Phil Silvers, of "Top Banana."

Known as the "Tony," the Antoinette Perry prizes are among Broadway's top awards. They are given by the American Theatre Wing, an organization of actors, actresses, authors and producers.

Special "Tony" awards went to singer Judy Garland, for an important contribution to the revival of vaudeville; and to Charles Boyer for a distinguished performance in the reading of "Don Juan in Hell."

Typed Letter Admits Outrage

PARIS, March 31 (Reuters) — Paris newspapers today received a copy of a typed letter purporting to be from a "Jewish partisans' organization" claiming it was responsible for last week's parcel-bomb attempt on German Chancellor Konrad Adenauer.

The letter was dated Zurich, Switzerland, and had been mailed in Geneva.

It said: "Our comrades carried out their first action on German soil on March 27."

"A book containing explosives cellor of the People of Murderers," the letter added.

was sent to Dr. K. Adenauer, Chan-

"The German people must know that there can be no pardon for their crimes. We shall pay them back all they deserve for their crimes. We have just sent them the first gift; others will follow."

An unidentified man handed the "Book Bomb" to two boys to mail to Adenauer in Munich last week. The boys were suspicious, took it to a police station. There it went off, killing an explosives expert and injuring four other persons.

Costs More to Visit The Stately Homes

LONDON, March 31 (AP) — The price of admission to the stately homes of England went up a few pennies. The lords and ladies say times are getting tougher.

Rising costs were blamed for a new boost in pices for the chance to see what Britain's great used to live in. The annual open house season begins tomorrow and a full run of big houses will be available again on a pay-and-look basis, all comers welcome.

The new prices — up seven cents usually — average about 35 cents a visit. And there'll be no free tea.

The way things have been in Britain these past few years, many baronial halls and manor houses had to be put on exhibition to help pay the bills. Present occupants generally live in one small wing or two of the great establishments.

Kefauver Ready to Meet Joseph Stalin

WASHINGTON, March 31 (AP)—Senator Estes Kefauver said today that if elected President he will be willing to meet Premier Stalin anywhere in the world "if there was a possibility" of a real settlement with Russia.

"I would not stand on my dignity while the fate of the world hangs in the balacne," Kefauver said in a copyrighted interview in U. S. News and World Report, a weekly news magazine.

Kefauver said he favors a get-tough policy to end the stalled Korean truce negotiations. He said he would offer whatever political and military settlement the United Nations decided on "and have a time limit fixed for the acceptance of it."

He said he would have "no political compunctions" to bombing Manchuria's military concentrations and, with U.N. support, blockading China.

Jockey to Pay Tax

WELLINGTON, March 31 (Reuters) — The New Zealand appeal court decided today that whatever a jockey makes betting on horses is part of his earnings — and therefore liable to income tax. Joseph Albert MacFarlane was assessed for income tax on £4000 sterling gained between 1941 and 1946 from betting.

The Bible, in whole or in part, has been translated into 1200 different languages and dialects.

Personal Example, Not Ritual, Order of Simple Buddhist Laws

By BILL BOSS
Canadian Press Staff Writer

BANGKOK, Thailand, April 1 (CP) — Every Siamese man spends part of his life as a priest in a Buddhist temple.

Every man is a walking mirror to the conscience of a Buddhist priest. He may know more about his religion than the saffron-robed monk who passes him on the street.

He also knows the standard of conduct and dress expected of the priest and is as quick to spot one falling short of the mark as another monk ought to be.

A man may enter temple life any time and leave anytime. Most Siamese spend three months there before marrying.

The result is diffusion among the people of a profound understanding of the religion they practice—daily, not just once weekly.

UP TO INDIVIDUAL

Buddhism is a religion of the individual. Each must work out his own path to Nirvana—the state of Everlasting Enlightenment. All Buddha did was say, in effect, "All I can do is show you what I have learned. The rest is up to you." There are no prophets or messiahs in pure Buddhism, no rituals and no ceremonies.

Since religion is a matter for the individual, there is complete religious tolerance. Early American missionaries first preached the Christian gospel in a Buddhist temple at the invitation of the patriarch of the day.

In Thailand, the monarchy sought to preserve its despotism by placing the church under its patronage. It introduced Brahministic rites to lend Buddhism the trappings of ceremony. Lately there has been a revision of procedure. The number of monks has been reduced.

Marriage is not a religious event in Siam. It is enough for a young couple to live openly together for their union to be recognized. The law simply requires them to register the fact and there is no legal ceremony though unions may be blessed by the priest if a couple wishes. A man may have concubines.

Divorce is as simple as marriage. One merely orders, before witnesses, that the woman go home.

BONE DRYS
For the outdoor workmen we have a good stock of Drybak clothing.
YOU'RE GOING TO NEED IT
Jackets — $12.50
Pants — $10.95
Hats — $2.25
Emory's Ltd.
The Man's Store

CLASSIFIED ADS GET RESULTS
Classified Ads Get Speedy Results

FLEURY'S Pharmacy
Prescriptions Accurately Compounded
Med. Arts Blk. PHONE 25

G. R. (Bob) Pickering
PAINTER and DECORATOR
PHONE 44-R2, NELSON, B.C., FOR FREE ESTIMATES

WIGINTON MOTORS LTD.
PONTIAC — BUICK
G.M.C. TRUCKS
Metal and Paint Work Specialty

HAVE YOUR FURNITURE EXPERTLY RECOVERED at the
Nelson Upholstery
409 Hall Street Phone 149

WEST KOOTENAY STEAM LAUNDRY
MAKE YOUR CLOTHES LINE OUR TELEPHONE LINE
182 BAKER ST. PHONE 1175

RADIATORS
CLEANED & REPAIRED RECORING
Jim's Radiator Shop
301 Ward St. Phone 63

CAMPBELL, SHANKLAND & IMRIE
Chartered Accountants
Auditors
576 Baker St. Phone 258

THOMPSON FUNERAL HOME
"Distinctive Funeral Service"
AMBULANCE SERVICE
515 Kootenay St. Phone 361

J. A. C. LAUGHTON
OPTOMETRIST
VISUAL TRAINING
Medical Arts Building
Suite 206 Phone 141

Haigh Tru-Art Beauty Salon

Phone 327
576 Baker St.

Your Grocer Has Our New
VIJO PANCAKE AND WAFFLE MIX
Phone 238, or Call at
Ellison Milling & Elevator Company, Ltd.
523 Front Street

YOUR DOCTOR'S PRESCRIPTION
IS SAFE IN OUR HANDS
GRADUATE PHARMACIST
PURE CHEMICALS
PRICES MODERATE
City Drug Co.
"Nelson's Modern Pharmacy"
Phone 34 Day — 807-R Night
BOX 460

KOOTENAY PLUMBING & HEATING COMPANY LTD.
A Complete Plumbing and Heating Service
Phone 666
351 Baker St. Nelson, B.C.