PROVINCIAL LIBRARY VICTORIA, B.C.

1441

Nelson Daily News

WEATHER FORECAST
Kootenay – Cloudy with mixed rain showers and snow flurries. Little change in temperature. Low and high at Cranbrook and Crescent Valley 30 and 38.

5 CENTS A COPY · NELSON, BRITISH COLUMBIA, CANADA—WEDNESDAY MORNING, NOV. 23, 1949 · NUMBER 176

PROVINCIAL LIBRARY 1950 31 MAR. VICTORIA B.C.

Police Scatter Panama Rioters

Ousted President Leads Demonstrators To Home of Successor; Child Killed

By LOUIS NOLI

PANAMA, Nov. 22 (AP) — Dr. Daniel Chanis, ousted President of Panama, led thousands of demonstrators tonight in a march on the residence of his successor. The near revolt was smashed by National police gunfire that killed a three-year-old boy and wounded nine others, including two members of Parliament.

Rioting flared for two hours after the marchers were scattered by bullets and tear gas. A half dozen buses were overturned and some were set ablaze. Looting was reported.

The shooting started after hundreds of persons streamed from the Legislature into the streets in a demonstration supporting Mr. Daniel Chanis, Jr., who was ousted as President during the weekend.

Chanis appeared in the Legislature tonight and ripped up his letter of resignation.

Legislators and persons in the public galleries streamed toward the residence of Chiari, who took over from Chanis, after Chanis' repudiation.

DISAPPEARS

Chanis was at the head of the procession as it marched, witnesses said. There was no immediate word on what happened to him, but it was known he was in the crowd when the firing began.

Chiari was sworn in as President of Panama Sunday after Chanis was ousted in a clash of authority with Police Chief Col. Jose Remon.

Chiari was Second Vice-President and cousin of Remon.

At issue in the Assembly was whether it would accept Chanis' resignation. Chiari had been sworn in at 6 a.m. Sunday before the Assembly knew of the coup which ousted Chanis, 58-year-old physician.

Chanis shook with anger as he told the Assembly that "never in my life" would I have signed the resignation if he had not been under threat of attack from the police.

The Assembly had indicated earlier it was prepared to accept the resignation, but Chanis declared to the legislators:

"I withdraw my resignation."

Chanis was overthrown by three police leaders when he accused them of having an interest in the beef slaughtering and bus monopolies, declared illegal by the Supreme Court.

Careful Consideration Wanted Before Releasing Combines Report—Garson

By MEL SUFRIN
Canadian Press Staff Writer

OTTAWA, Nov. 22 (CP) — A tense House of Commons today heard Justice Minister Garson answer charges that the Government had perpetrated a conspiracy against the constitution.

In a careful, 2½-hour speech, Mr. Garson attempted to justify the Government's action in delaying for 10 months the publication of the report of alleged price-fixing in Canada's flour-milling industry.

From every quarter of the Opposition in recent weeks has come sharp accusations that the Government deliberately broke the law by failing to make the report public within the specified 15 days of receipt from the Combines Investigation Commission.

Today Mr. Garson told of Cabinet disagreement over the whole basis of the flour-milling report and offered a number of reasons why it was withheld from Dec. 29 until early this month when he issued it to the accompaniment of the resignation of F. A. McGregor, Combines Investigation Chief. Mr. McGregor resigned because of the delay in publishing the report.

Mr. Garson said the so-called price-fixing actions of the flour-milling companies during the war resulted directly from the policies and regulation laid down by the Prices Board.

As such, the Government did not want to make the flour-milling report public without the "most careful consideration" and investigation of the basis for the report.

The conclusion reached by the Government was that the flour-millers should not be prosecuted for something they had done under direction of a Government department.

These explanations were brushed aside by the Progressive Conservatives.

"We have nothing less than a conspiracy against our constitution," said J. M. Macdonell, (PC-Toronto Greenwood).

There was no evasion of the fact that the Government had clearly broken the law.

John Diefenbaker (PC-Lake Centre), referring to Mr. Garson's speech, said "the Minister pleaded guilty with extenuating circumstances."

In speaking for 2½ hours, Mr. Garson got around the 40-minute limit on speeches when he said:

"I am the Minister replying to what in substance is a motion of want of confidence in this Government and am not restricted as to time."

The amendment suggested that instead of voting on the principle of the bill now, the Commons should send it to the standing committee on banking and commerce. The committee could make recommendations and could report on the extent to which the effective administration of anti-price-fixing legislation "has been, or is being, prejudiced by action of the Government" in delaying publication of the flour-milling report.

The Progessive Conservatives, Social Credit and C.C.F. supported the amendment when it was defeated 149 to 53 in a roll-call vote.

The Commons took up Combines after receiving one bill and approving the principle of another.

Legislation authorizing the Federal Government to pay 50 per cent of the cost of completing a trans-Canada Highway was introduced by Works Minister Fournier in place of Reconstruction Minister Winters who was absent because of illness.

Approval was then given to the principle of a bill to modernize bankruptcy laws. One provision gives debtors the opportunity of proposing ways of meeting debts before, instead of after, going into bankruptcy.

GUIDING HAND

At several stages of the Combines debate, Opposition speakers suggested that Trade Minister Howe had been the guiding hand in the Government's decision to postpone publication of the flour-milling report.

One remark, by Mr. Macdonnell, was later withdrawn.

"The Minister is an authoritarian," he said. "If the Minister will not object to my saying it, I would say that he is a Fascist, a nice Fascist, who by chance got into a democratic assembly."

Mr. Garson said that technically he did not receive the report in its final form until after Oct. 22. There had been various changes made by Mr. McGregor between last Dec. 29 and then.

Thus, if the report in final form were considered to be the report, he had made it public within the necessary 15 days. It had been issued Nov. 7.

Mr. Macdonnell expressed regret that the people of Canada apparently are not impressed with the seriousness of the Goverhment's action.

Bk... U.N. ... TRUSTEESHIPS

Claim Resolutions Beyond U. N. Powers; Illegal Interference

REFUSE ORDER

By NORMAN ALTSTEDTER
Canadian Press Staff Writer

LAKE SUCCESS, N.Y., Nov. 22 (CP) — Britain today told the United Nations in effect to keep its hands off her trusteeship and non-self-governing territories.

John Fletcher-Cooke, top adviser on colonial matters to the British delegation to the U.N., told a Press conference that resolutions passed by the Assembly last week go beyond the U.N. Charter and attempt to interfere illegally in administration of the territories.

He said the present Assembly session has shown "there is a full-scale assault on the administering authorities and an attempt to rewrite the United Nations Charter by Assembly resolutions."

Britain will not comply with the Assembly recommendation that the U.N flag be flown wherever the flag of the administering authority is flown in a trusteeship territory, Fletcher-Cooke said.

The flag is the sign of the administering authority responsible for the territory and the U.N. is not responsible, he pointed out, adding:

"You can't have 59 masters in a territory administered by one master."

Those making the "assault" on the administering authorities, he said, could be grouped as follows:

1. Those who wished to embarrass the administrating powers.

2. Those who genuinely wanted to help the colonial peoples but who were ignorant of the facts or unwilling to fix the difficulties of the proposed changes.

3. Those who have a political ax to grind in connection with the territories.

Chinese Reds to Announce Verdict On U. S. Prisoners

WASHINGTON, Nov. 22 (AP) — The Chinese Communists reported today that their "people's court" at Mukden has finished an investigation and will give a verdict on Consul-General Angus Ward of the United States and four members of his staff "in a matter of days."

This first word on their fate was received by the State Department and gave new urgency to American efforts to free the five from jail.

Two versions of the Mukden radio broadcast reported from Nanking and Shanghai call Ward and his staff members "criminals" and "culprits" and said they have been questioned repeatedly since their arrest Oct. 24. They were charged with beating a Chinese employee of the Consulate.

Discuss Recapture Of Cargoes for Canadian Fleets

OTAWA, Nov. 22 (CP)—Shipping experts today tackled the touch problem of recapturing United Kingdom and other sterling cargoes for Canadian charter fleets.

Top-ranking Canadian and United Kingdom officials attended a secret all-day conference to discuss the problems of devaluation which sent part of Canada's shippoing fleet into mothballs.

TORONTO, Nov. 22 (CP) — Final settlement of the Lithographers' strike, that idled 850 union workers in Quebec and Ontario since last June, was announced here tonight.

The Amalgamated Lithographers of America (CIO-CCL) announced the union has voted to accept the offer made by the Canadian Lithographers Association.

The employers offered a wage increase of 17 cents an hour and a contributory welfare plan.

VANCOUVER, Nov. 22 (CP) — Establishment of a Community Committee to study recent juvenile vandalism here will be discussed Wednesday at a special meeting, Mayor Charles Thompson announced today.

Outvote Amendment To Delay Oil Lines

OTTAWA, Nov. 22 (CP)—The Commons tonight voted 152 to 44 against a Progressive Conservative amendment that would have given a six-month hoist to a bill incorporating Prairie Transmission Lines Limited.

The amendment moved by T. L. Church (PC—Toronto Broadview) would have killed the bill for this session. The measure and one incorporating the Alberta Natural Gas Company have met persistent opposition from some members in recent weeks.

The opposition is on the grounds that the companies plan to follow mostly United States routes in building pipe lines from Alberta fields to the Western States and British Columbia.

EGG PRICES DUE TO TUMBLE

VANCOUVER, Nov. 22 (CP)—Egg prices in Vancouver are due to tumble within a few days, say retailers.

Packers say the price of Grade A large will drop about six cents to 59 cents a dozen.

Alberta egg suppliers have cut the price seven cents on large, five cents on medium and two cents on pullets.

Non-renewal of the United Kingdom contracts and indications that Britain will buy few Canadian eggs is said one reason for the decline.

YOUNGER DRIVERS MAY PAY MORE FOR CAR INSURANCE

VANCOUVER, Nov. 22 (CP) — British Columbia's young drivers may have to pay more for their automobile insurance if the present trend of accidents continues.

Insurance companies and the Provincial Motor Vehicle Branch are now studying the incidence of accidents in he age groups between 18 and 25.

Insurance men say that the 18-25 group are the worst accident risk.

"Discrimination" Against Highway Transport in Canada

OTTAWA Nov. 22 (CP) — The trucking industry today told the Royal Commission on Transportation" against highway transport in Canada

Opening its submission before the three-man body investigating national transportation problems, the Canadian Automobile Transportation Association entered these complaints:

1. Commercial truckers are barred from the haulage of feed grains from lake ports to inland points on which the Federal Government pays a subsidy to farmers under a feed-grains assistance policy.

2. A ban on through hauls by way of national parks against commerical motor vehicles is "intended to protect the railways."

3. Trucks are barred from carrying most forms of alcoholic liquor from the United States into Canada.

Solve Problem of Steel Hull Corrosion

HALIFAX, Nov. 22 (CP)—Four Canadian physicists have discovered the solution to one of shipping's most expensive problems—steel hull corrosion.

The scientists say that all a shipowner has to do is bolt bars of magnesium to the vessel's hull. When steel hull, magnesium and water react together, they produce an electric current which prevents ionization — or corrosion — of the steel.

BOY SURVIVOR TAKEN FROM WRECKED PLANE

26 Bodies Found, Six Missing, Search Continues

MAY RECOVER

OSLO, Norway, Nov. 22 (AP)—Police announced today they recovered 26 bodies from the wreckage of a Dutch plane which had carried 28 Jewish refugee children and seven adults. The Police said one child is known to have survived.

The child who survived was taken to a hospital at Drammen, 20 miles from Oslo, Police said. A doctor there was quoted as saying the boy has a good chance of recovery.

The boy, one of the pitiably underfed refugeee children who had been on their way to rest and rehabilitation in Norway, speaks French, officials said, but it was impossible for the time being to persuade him to tell his name.

All the children had been destined eventually to go on to Israel.

At first there had been reports that nine persons had been found inside the plane.

The searchers found the twin-engined DC-3 Transport after searching since Sunday through the dense forests of Southern Norway. It was lost en route from Tunis, North Africa, to Norway with the 28 under-nourished refugee children, three nurses and a crew of four.

The plane smashed into the forest, cutting a broad swath through the trees. The front part of the chartered aero-Holland craft was badly damaged, but the rear section was said to have been almost intact. As rescue workers came upon it, some of feeble cries.

them reported they could hear faint.

It was reported that the lone survivor was a 12-year-old boy.

Several bodies were found strewn about in the dense woods.

The plane was found near Flitvet, a small town on the West side of the Oslo Fjord, about 30 miles from the Norwegian capital. The nearest house to the crash scene is almost two miles away, and apparently its occupants did not hear the explosion when the plane crashed.

Even though hopes were slim for any more survivors, squads of ambulance and rescue teams were sent to reinforce those at the scene.

Butter Stocks Up

OTTAWA, Nov. 22 (CP) — Canada has almost 51,000,000 pounds of creamery butter stored in nine cities, an increase of 20,000,000 pounds over last year, the Bureau of Statistics reported today.

Full Nationhood Responsibilities By End of '50 Sought--St. Laurent

OTTAWA, Nov. 22 (CP)—Prime Minister St. Laurent expressed the hope tonight that "by the end of 1950 Canada will have assumed all the attributes and all the responsibility of full nationhood."

Speaking as leader of the Liberal Party in a free-time CBC broadcast, he said the "last traces of colonial status" will disappear only when the Federal and Provincial Governments agree on a method of amending the constitution on matters affecting both of them.

A conference to seek that agreement is being called Jan. 10, he said, and its success will "depend on the goodwill, cooperation and statesmanship of provincial governments as well as of the Federal Government."

Referring by inference to the argument between himself and Premier Duplessis of Quebec, he said:

"It does not matter whether the British North America Act is considered a contract or merely a statute ,it cannot be denied that the Act—Canada's constitution — conferred certain exclusive powers on the Federal authorities and other exclusive powers on the provincial authorities.

"We do not think the Federal authorities require provincial assent to deal with Federal matters nor do we think the provincial authorities require Federal consent to deal with provincial matters."

The Provincial Governments always had had power to amend provincial aspects of the constitution. Now Parliament had agreed that Ottawa should have power to amend Federal aspects. That left only those matters which affected both still to be referred to London for amendments.

Armistice Day in Steel War

Signatures have been affixed to the agreement ending Big Steel's 42-day-long strike, and it's handshakes all around. C.I.O. steelworker President Phil Murray, at left, grins broadly as he shakes hands with John A. Stephens, U. S. Steel Vice President in charge of industrial relations, who signed for U. S. Steel. Mr. Stephens manages to restrain his glee, if any. —Central Press Canadian.

B.C., Federal Housing Program Announced

Would Build Large Blocks of Houses To Relieve Shortage in Province; Premier Johnson to Call Conferences

VICTORIA, B.C., Nov. 22 (CP) — Premier Johnson announced today that the Provincial Government, subject to approval of the Legislature, will enter into an agreement with the Federal Government to embark on a construction program to relieve the housing shortage in British Columbia.

The plans call for large blocks of houses to be built and offered for rental or purchase.

Mr. Johnson said conferences will be held shortly with municipal authorities so that the basis on which municipalities can participate may be determined.

The legislation provides for the Federal and Provincial Government to join in the assembling of land and construction of houses for sale and for rent under arrangements by which the cost, profit and loss would be shared on the basis of 75 per cent federally and 25 per cent provincially.

Recognizing the municipal responsibility to solve the housing shortage, Mr. Johnson said he would forthwith call four distinct conferences as follows:

1. With civic authorities of Vancouver.

2. Civil and municipal authorities of New Westminster and the Fraser Valley.

3. Greater Victoria and Island communities.

4. Representatives of all other municipalities and cities throughout the province.

The plan for Federal-provincial housing in British Columbia was the fruit of Mr. Johnson's visit last week to Ottawa during which he conferred with Reconstruction Minister, Robert Winters. Mr. Johnson placed the proposed plan before the Provincial Cabinet this morning.

Mr. Johnson said he had arranged through Mr. Winters for Dominion representatives to be present at the conferences with the municipal authorities.

Although the Federal legislation is still before the Parliament, no major changes are anticipated.

Asked to comment upon the housing construction program announcement from Victoria, Mayor T. H. Waters of Nelson, Vice-President of the Union of B.C. Municipalities, said that it appeared to be a step forward in the solving of the housing situation.

One of the ambitions of municipalities of the Province had been to obtain action by Dominion and Provincial Governments on the housing situation. Most municipalities were not financially equipped for the job.

He said he could not say just what benefit might be derived by the City of Nelson, preferring to wait until he had seen full details of the announcement.

Blasting on North Shore For Trail

The mystery of blastings occurring along the North Shore opposite the Nelson waterfront has at last been solved.

It was reported Tuesday that ranchers West of the Nelson Ferry were blasting rock just below Pulpit Rock to extend a wide trail which will eventually stretch from North Shore residences to Grohman Creek. Work on the trail began some time ago and blasting will continue for the next 10 or 15 days.

It was hoped to make a complete road to Grohman Creek later. The road would aid farmers in that area especially during the Winter months when the lake froze over. The trail will also aid a North Shore prospector who is prospecting in the Pulpit Rock vicinity.

The blastings heard during the last week brought a number of inquiries from Nelson residents. Inquiries of the C.P.R., Public Works Department, City offices and Police failed to bring an explanation until a report was obtained from the prospector.

SENATORS ARGUE AGAINST DAYLIGHT TIME

OTTAWA, Nov. 22 (CP)—Party lines were split in the Senate today as members argued fast time versus "God's time".

Fifteen Senators, mostly farmers and representing all parts of Canada, had their say. Eleven opposed daylight saving; Four expressed approval

Senator W. D. Euler (L—Ontario), whose persistence got the Supreme Court to rule on the legalization of the sale and manufacture of margarine, initiated the discussion. He moved a motion to make daylight time compulsory and uniform throughout Canada for periods specified by the Government. He insisted, too, that the railways should follow suit.

The motion carried no legislative weight and was merely an "expression of opinion" of the Senate. However, as a matter of form it was declared without a vote.

Senator R. B. Horer (PC—Saskatchewan), a farmer, led off a list of speakers who opposed daylight time. He sympathized with the objection to the confusion caused, but felt the answer was to stick with standard time. Daylight time had never worked with farmers and last year the province of Alberta had outlawed it entirely.

Report Shows B. C. Mining Leads In Highest Wages

VICTORIA, B. C., Nov. 22 (CP) —Coal mining paid the highest average weekly wages of 25 B. C. industries during 1948, the annual report of the Provincial Labor Department showed today.

Average weekly wage of the coal mining industry in 1948 was $54.40. In 1947 coal industry placed sixth among high wage payers.

Other phases of B. C.'s mining industry paid the second and third highest average weekly wages. Smelting and concentrating placed second, with an average weekly wage of $52.13 while metal placed third with $51.72.

Pulp and paper manfuacturing held fourth position with $51.25 while oil refining was fifth with $50.38.

"Real Good" Battle For Any Attack On West Europe

WASHINGTON, Nov. 22 (AP) — Any country that attacks Western Europe will have a "real good" battle on its hands, Field Marshal Viscount Montgomery said today.

The British war hero, victor over Rommel's Afrika Corps in North Africa, now is Chairman of Europe's Western Union Defence.

Britain, France, Belgium, The Netherlands and Luxembourg are members of the union, a key unit in the North Atlantic defence pact for which Congress has voted $1,000,000,000 in arms aid.

Lord Montgomery, here for a two-week unofficial visit, told a National Press Club audience that if the West can rebuild its military strength, "we shall have peace."

Rents Up to New High

OTTAWA, Nov. 22 (CP) — A rental survey by the Bureau of Statistics shows that rents have reached a new peak in urban areas.

The survey, based on October, 1947, rents equalling 100, estimates that Canadian rents on the average since that time advance 2.9 points, touching 102.9 last June.

Biggest advance, four points, was recorded in the Maritimes. Increases of 2.7 points were shown for the Prairies and British Columbia.

Narrow Escapes, $300 in Damage In Kaslo Car, Truck Accidents

KASLO, B.C., Nov. 22 — Three separate auto vehicle accidents in this District caused damage totalling $3000. No serious injury was sustained by occupants, however, Provincial Police said.

Today, about 1 p.m., a car owned by Leonard H. Hackett of Trail and a dump truck owned by Claude Lavoie of Nelson were damaged extensively in a unique collision about eight miles South of Kaslo.

They met on an extremely narrow section of road, about 11 feet wide .Mr. Lavoie, noting Mr. Hackett's car coming toward him, and realizing they could not pass without colliding, ran his truck up the bank when his brakes failed to respond. The truck toppled and landed on top of the car, crushing the top in on Mr. Hackett, who miraculously escaped death. A few minor bruises and cuts only were sustained by Mr. Hackett despite the fact the steering wheel was driven into the car seat.

Damage to the car was about $1200, and to the truck, $500. Traffic was held up for about 2½ hours until the vehicles could be moved.

Monday morning, about 9:30 a.m., Torao Shimizu also had a narrow escape when a loaded ore truck he was driving ran away on a hill as he came towards Kaslo on the road from New Denver. Damage was estimated at $1200.

As the truck started downhill, it jumped out of gear and the brakes failed. When the truck came to a left angle corner, it plowed straight ahead into a field, three or four feet below the road, to come to a halt. The truck was owned by Lakeview Motors. It barely scraped between a power pole on one side and a post on the other.

Sunday night, about 7:30 p.m., John Wilkinson of Ainsworth escaped injury when his car headlights went out as he was driving downhill just West of Ainsworth. The car went over the bank and struck a telephone pole. The pole snapped off and the car was almost demolished. Loss was estimated at $200.

And in This Corner —

TORONTO, Nov. 22 (CP)—Police had a bit of a chat today with the driver of a vehicle which struck Mrs. Alice Mayberry, 75, fracturing her wrist.

They debated, too, whether he should be charged. Finally, they sent him home with a reminder that five-year-olds should be careful with their tricycles.

NEW YORK, Nov. 22 (AP)—Paintings by some people who are famous—but not for painting—were sold under the hammer last night, and the prices seldom went above the two-digit bracket.

The critics on hand said it was the best pictures and not the biggest names that brought the highest prices.

Altogether, the auction of "paintings by famous amateurs" netted about $10,000 for the Urban League, the sponsor. The League is a national organization devoted to improving conditions for Negroes.

"Lion Couchant and Worried," by Robert Sherwood, the playwright, brought $600—the highest bid of the evening—and there may have been a special reason for that. His wife was the bidder.

TORONTO, Nov. 22 (CP)—Magistrate F. C. Gullen ruled today that a man who takes money from his wife can't be charged with theft unless the couple are legally separated.

He dismissed a theft count against John Tunstead, 45, whose wife had complained he stole her purse and $36 when he returned home after a month's absence.

CREWE, Cheshire, England, Nov. 22 (CP)—This town's Council is trying to find a way to discourage the old men who, day after day, sit for hours on the window-sills of the civic restaurant.

The pensioners have nothing else to do, and the 12-inch sills are the most comfortable seats in town.

The mayor suggested that to "raise the tone" of the restaurant spikes should be built into the sills. But it will be left to the surveyor to try to persuade the old men of Crewe to find somewhere else to sit.

OTTAWA, Nov. 22 (CP)—A Commons Committee listened today to something Parliament doesn't often hear—a Government official explaining why his department didn't spend $1,000,000 it said it would.

A. D. P. Heeney, Undersecretary of State for External Affairs, said only $4,290,000 was spent on Canadian representation abroad in the last fiscal year when it originally estimated it would spend $5,361,000.

The Department had been advised by Government experts to boost estimates 12 per cent beyond the previous year because of various developments, he said. This proved too high.

SANTA MONICA, Calif., Nov. 22 (AP)—A flock of pelicans and seagulls yesterday gobbled up a deckload of sardines from a fishing boat here while the captain and crew were ashore.

The boat had tied up for refuelling.

Hundreds of hungry pelicans and gulls swooped down and gorged themselves until many were unable to fly. They floated around the harbor, listing blissfully.

Fishermen on the pier said several hundred pounds of sardines must have been consumed.

RUPERT, Vt., Nov. 22 (AP)—Fourteen-year-old John McGraw bagged a deer yesterday but he didn't boast about his marksmanship.

With only two shots in his rifle, McGraw missed with the first and only wounded the small buck with the other.

However, the shot felled the deer and that gave McGraw his chance.

He dragged the buck to a nearby stream and drowned it.

WINDERMERE OKAYS $42,000 BYLAW FOR SCHOOLS BUILDING PROGRAM

INVERMERE, B.C., Nov. 22 — Money bylaw of School District No. 4, Windermere, was overwhelmingly supported by 93 per cent of the property owners to provide $42,000 for a building program to include a one-room school for Brisco, a one-room addition at Edgewater, a one-room school at Windermere and a two-room High School with gym-auditorium at Athalmer-Invermere. Athalmer-Invermere vote 100 per cent in favor bylaw passed in every attendance area.

Council of Churches Open Meeting Today

WINNIPEG, Nov. 22 (CP) — The first meeting of the Canadian Council of Churches to be held in Western Canada will open here tomorrow.

Anglican, Baptist, Disciples, Evangelical, United Brethern, Lutheran Presbyterian, Reformed, Reformed Episcopal, United Church, Salvation Army, Society of Friends, Y.M.C.A. and Y.W.C.A. representatives are expected to attend the conference, which will end Saturday.

PENTICTON, B. C., Nov. 22 (CP) —Provincial Police reported tonight that two men held up the Keremeos, B.C. liquor store this afternoon and escaped with $138.

A Province-wide alarm has been sent out.

LAST TIMES TONIGHT—Complete Shows 7:00-8:26
ALLAN LADD in "CHICAGO DEADLINE"
TOM CONWAY in "13 LEAD SOLDIERS"
That "SITTING PRETTY" Man is Back!
Clifton WEBB and SHIRLEY TEMPLE
Mr. Belvedere Goes To College
TOM DRAKE · ALAN YOUNG
Starting Thursday
Civic

Nelson Artist In Trail Recital

Mrs. Arthur Bradshaw, talented Nelson soprano, gave a half-hour recital before a Trail audience Monday night. The recital was on the invitation of the Trail Women's Musical Club.

Her varied program of classical and more modern songs found a hearty reception with the Trail listeners.

Mrs. T. J. S. Ferguson accompanied Mrs. Bradshaw.

R. R. Potter, High School music supervisor, gave a short address. Trail Club. was Chairman.

The invitation from the prominent Mrs. W. G. Small, President of the Trail group was regarded as a tribute to the Nelson artist, who has won honors both in the West Kootenay and Provincial musical festivals.

CONDEMN TWO TRAIL BUILDINGS

TRAIL, B.C., Nov. 22—Assistant Fire Marshal's action in condemning two Bay Avenue buildings was endorsed by Trail City Council.

Ordered destroyed within 90 days were a plumbing shop and the drying room of a laundry. The room is separate from the actual laundry building.

Fire Chief L. W. Ronald said later that should fire start in either of the buildings it would spread quickly.

DON'T LET THOSE BEARDS FOOL YOU!

MODERN SCIENCE PROVES this formula has 3 top cough relief ingredients

Here's why Smith Brothers have been famous for over 100 years . . . and popular too! These prescription-type cough drops contain 3 medicinal ingredients used for years by doctors, help 3 ways:
1. Ease throat tickle.
2. Soothe raw, irritated membranes.
3. Help loosen phlegm.
You can't beat this formula for quick relief from coughs due to colds or smoking.

STILL ONLY 10c

Castlegar-Nelson Section Closed Part of Thursday

Provincial Public Works Department at Nelson announced Tuesday that the Castlgar-Nelson Highway will be closed between Mile 17 and Mile 29, from 1 a.m. to 7 p.m. Thursday, Nov. 24. The road will be blocked during this period to enable equipment to move a large building.

Operatic Carnival Here Tonight

Music lovers from throughout the District will enjoy the colorful "Operatic Carnival' which is being staged in the Capitol Theatre here tonight.

This brilliant attraction will include such stars as Boris Fawcett, Baritone, Hubert Loth, Winni Hutt and Vera Bryson, all well-known Canadian singers.

Sponsored by the Nelson Rotary Club, the carnival music has been described by critics as . . . the finest Basil Horsfall production yet. . ."

Equipment Bylaw May Again Go Before Property Owners

Nelson property owners may have another opportunity to vote on the $50,000 Public Works Equipment Purchase Bylaw. In the voting Nov. 14, nine more favorable votes would have won the three-fifths majority required. Of 2245 eligible voters, only 434 turned out, 251 voting in favor and 182 against.

City Council Monday night instructed City Clerk W. A. Gordon to apply to Victoria for permission to put the Bylaw to the voters on election day, Dec. 8.

The Bylaw authorizes borrowing of $50,000 for purchases of snow removal and street repair, maintenance and building equipment.

In Trail, property owners will vote election day on a similar bylaw for purchase of $43,000 worth of equipment.

No Reply to Council Resolution Asking For Alberta Gas, Oil

No reply has been received from fuel control authorities in connection with a City Council resolution asking that this area be placed in a zone which would enable it to obtain gas and oil at cheaper prices, City Clerk W. A. Gordon told Alderman Alex Sutherland Monday night. Ald. Sutherland had sponsored the resolution, which pointed out that fuel could be obtained from Alberta at more favorable prices.

The Clerk called attention to the fact that the West Kootenay-Boundary Central Farmers' Institute at a meeting here Saturday urged that gas be shipped to Nelson District via Calgary instead of Vancouver.

Nelson Board of Trade is to be given a copy of the Council resolution to discuss at its Thursday meeting.

ANNUAL
SEMI-ANNUAL
3rd INSTALMENT
PAYMENTS ARE Due!
NOVEMBER 30TH
HOSPITAL INSURANCE is now of more importance to you than ever before. It is the cheapest and easiest way to protect yourself and your family against the high cost of hospital care.
Return Billing Certificate with Payment!
B.C. HOSPITAL INSURANCE SERVICE

Spencer J. Newell Is Candidate For Council Seat

S. J. NEWELL

Spencer J. Newell, Nelson resident for 24 years and President of the Canadian Legion for the past six years, is an aldermanic candidate for the civic elections Dec. 8.

Mr. Newell is the second aldermanic candidate to date, H. J. Witchell having previously offered.

A Canadian Pacific Railway machinist, he is a Past President of the Nelson Lodge of the International Association of Machinists, in which he has been a member for 24 years.

Until recently, he was President of the Trades and Labor Council, organized here in January 1947. The Council was organized by Nelson locals of the American Federation of Labor.

For many years Mr. Newell was an active bandsman, playing with the City Band under the late Fred L. Irwin, then serving as bandmaster. He was also Bandmaster and Instructor of the Nelson Boys Band, a pre-war organization.

An active member of the Knights of Pythias Order, he was Chancellor Commander for five terms, and District Deputy Grand Chancellor for two years.

In 1942, he was President of the Kootenay West Federal Riding C. C. F. Council.

He spent nearly five years in the Canadian Army in World War 1.

Mr. Newell has maintained a high interest in civic affairs, being an unsuccessful aldermanic candidate on four previous occasions.

The Highways

Nelson-Cranbrook — Nelson-Balfour fair; Kootenay Bay-Kushanook good; Kushanook-Creston rough; Creston to M4 East good; M4 East of Creston to M7 construction one-quarter mile muddy;—M7-M20 East of Creston good — detour on two bridges; remainder fair to good.

Nelson-Kaslo—Fair to good.

Nelson-Monashee—Fair to good, but Monashee summit icy with eight inches of snow, use chains.

Nelson-Nelway—M0-M8 fair; M8-M30 good; M30-M42 fair; some rough sections.

Rossland-Cascade — Fair, some snow, use chains.

CITY TO BUY SNOWPLOW BLADE

Price quotations on a snowplow blade are being sought by the City of Nelson following a warning by City Engineer W. S. Jackson that heavy snowfalls would severely tax present equipment.

Council Monday night instructed Mr. Jackson to obtain prices on a blade. A second blade may be purchased later.

Snow removal equipment would have been purchased if the Public Works Equipment Purchase Bylaw had passed Nov. 14. Earlier this Fall, however, the Council decided that if the Bylaw met defeat, snowplow would be purchased if the Bylaw met defeat, snowplow blades would be purchased.

Mr. Jackson told the Council that the caterpillar constantly required repairs and would not face up to heavy snow, and only one snowplow blade was on hand.

MRS. C. LIDGATE LAID AT REST

Many friends gathered at the Thompson Funeral Chapel Tuesday afternoon to attend funeral services for Mrs. Charlotte Lidgate, Nelson resident for 21 years who died here Sunday. She was 85 years old.

Stanley Chrishop officiated.

Pallbearers, who carried Mrs. Lidgate to rest, included her two sons, Alexander and Keith, two grandsons, Leo and Ivan Heroux and J. Watson and R. Jones.

Interment was in the Nelson Memorial Park.

TO ELECT '50 FAIR OFFICERS FRIDAY

Officers for 1950 of the West Kootenay Agricultural and Industrial Exhibition Association will be elected at a general meeting of the association to be held in the City Hall Council Chambers Friday night.

A financial statement of the year's activities and the Fall fair will also be presented. Joseph Kary is now President of the Association.

ACHING JOINTS?

Are your joints and muscles stiff and painful? Do you seem to "ache all over," because of Rheumatic, Arthritic or Neuritic pain? Get quick relief with T-R-C's. Used and endorsed by thousands for relief of these pains; also Lumbago and Neuralgia. Ask for T-R-C's, 60c, $1.25 at drug counters. T-84

Nelson Boy Scout 40th Anniversary Today

Today marks the 40th anniversary of the formation of the first Boy Scout group in Nelson.

It was 40 years ago that an enthusiastic group of men met in the offices of W. H. Bullock-Webster and formed the first Nelson Branch of the Boy Scouts. Steps were taken to carry out the plan of organization as given by Lieut.-General Baden-Powell, distinguished founder of the Boy Scout movement.

Leslie Craufurd was elected President of the Branch, G. S. Akrigg Secretary and S. A. Kelly, Scout Master. A committee appointed to have general supervision of the organization included Mr. Craufurd, C. W. Busk, C. J. Broadwood, Rev. F. H. Graham, D. O. Thomas, W. H. Bullock-Webster, Mr. Kelly R. W. Markhom, E. A. Bateman, G. S. Akrigg and H. H. Currie. Ven Archdeacon Fred H. Graham, now of the site now known as Camp Busk Trail, and Mr. Currie alone of this group servive.

It was C. W. Busk who donated at 12-mile, to the organization.

A decision was made at this meeting to commence with two patrols of six boys each. The boys were trained during the followning Winter months by the scoutmaster. Activities included methods of scouting and woodcraft and other useful knowledge in Scout law.

Mr. Craufurd, Mr. Kelly and Mr. Graham were appointed to select 12 boys to be trained for patrol leaders and to carry forward the organization of the two patrols.

GROWTH

Since the first troops were organized the number of boys who have joined the Nelson and District Boy Scout Association has increased until today there are about 350 boys in the Nelson group, making up 4 Scout troops and five Cub packs. The boys are under the supervision of 22 Scout and Cub leaders.

District groups include one Cub and one Scout troop at Salmo a Cub pack and Scout troop at South Slocan, while a Cub pack is being organized at Willow Point. Another Scout troop was organized at Ymir Tuesday night which at present will affiliate with the Salmo group. There are six leaders instructing the district groups.

With Stane And Besom

Results of Tuesday night's games in the Nelson Curling Club's Round Robin Competition follow:

M. B. Ryalls 10, R. D. Wallace 7.
F. H. Smith 9, A. H. Whitehead 11.
A. B. Ronmark 8, L. Peerless 9.
E. L. Vance 12, A. H. Allan 6.
H. Ronmark 12, W. DeFoe 10.

Manslaughter Case Opens

Three witnesses took the stand Wednesday as the Crown opened its case in the manslaughter trial of Suyeo Tagami of Slocan City.

Charge arose from the death of 20-year-old Miss Kimiho Hashimoto May 24 when a car driven by Tagami left the road on the Slocan-Arrow Lakes Highway at Rosebery hill.

The girl's death was the result of severe brain damage, with concussion and haemmorrhage and skull fracture, Mr. Justice A. M. Manson and the Fall Assize Court jury was told.

Dr. Stuart C. Robinson of New Denver said the girl was in "critical" condition when brought to the Slocan Community Hospital on the afternoon of May 24. Bleeding of the left ear indicated haemmorhage inside the skull.

"I operated immediately. The patient died within a minute after I made an opening into the brain covering."

She had been injured either through contact with a heavy object, or by being thrown "in such a way that the neck was pushed into the head."

HIGHWAY GOOD

James A. Dennison, District Engineer, Public Works Department, said the condition of the highway was "good," and spot where the accident occurred was on only a slight incline. There was a straight stretch of several hundred feet.

A blueprint of the road, showing where the car had veered off and stopped near a tree, was entered by C. B. Garland, K.C., Crown Prosecutor, as exhibit 1.

Under questioning by W. W. Ferguson, Counsel for the Defence, Mr. Dennison said the rocks on the road shoulder could not be described as cobbles. "There were none bigger than three inches in diameter."

The girl's father, Juntaro Hashimoto, said he last saw his daughter as she went out of the house at approximately 1:30 p.m. She had told him she was going with Tagami to the May 24 celebrations.

Case continues today at 10 a.m.

Jury members are J. R. Bailey of Nelson, foreman; Norman E. Bainbridge of Boswell, Donald S. Bell of Trail, James H. Smith of Robson, A. L. Gustafson of Nelson, Jack Segal of Trail, Frank Rowley of Nelson, Charles H. Fleck of Camp Lister; Victor Nelson of Trail, Dan F. McKay of Nelson and James C. Meek of Rossland.

CANN HEADS TRAIL LEGION

TRAIL, B.C., Nov. 22 — A margin of 45 votes won H. P. Cann the presidency of the Trail branch, Canadian Legion. He succeeds F. E. DeVito.

His only opponent in the annual elections was Vice-President Al King.

Robert Cann was elected First Vice-President. and Charles Hand, Second Vice-President. Committee heads are James Hall, Management; Chuck Ashworth, Membership; and Len Evans, Sports.

CITY TO BUY SCOUT CHRISTMAS TREES

City of Nelson is to purchase Christmas trees for its Baker Street Yuletide decoration program from the Nelson and District Boy Scout Association. The trees will be "of excellent quality," the City Council was assured by the Association Executive Monday night.

School Board Head Retiring

DR. C. E. BRADSHAW

Dr. C. E. Bradshaw, Chairman, announced his resignation from the Nelson School District No. 7 School Board, Tuesday night.

A member of the Board for six or seven years he has been chairman for the past two years. Pressure of his business has made his resignation necessary, Dr. Bradshaw said.

Joining the School Board to fill the vacancy created by the resignation of the late Leslie Craufurd he has served on all its committees. His resignation will take effect on Dec. 31 of this year, one year before his term ended.

The Weather

Synopsis: The storm which moved inland over the coast is bringing mixed rain and snow to the Interior. Mild showery weather will persist over the province until night when a second storm low 1000 miles to the Southwest of Vancouver Island reaches the coast with more rain and strong Southerly winds.

NELSON	30	38	.06
Montreal	18	24	.01
Toronto	13	31	—
North Bay	2	22	—
Port Arthur	12	28	—
Kenora	21	25	—
Winnipeg	20	29	.01
Brandon	24	28	—
The Pas	12	26	—
Regina	22	33	—
Saskatoon	20	30	—
Prince Albert	21	26	—
North Battleford	22	30	—
Swift Current	28	41	—
Medicine Hat	28	45	—
Lethbridge	45	56	—
Calgary	28	52	—
Edmonton	31	39	—
Kamloops	29	40	—
Penticton	35	39	—
Vancouver	45	54	—
Victoria	44	52	.47
Kimberley	18	37	—
Crescent Valley	22	35	.07
Kaslo	37	37	.04
Prince Rupert	42	56	1.53
Prince George	27	35	.04
Grand Forks	26	34	.08
Seattle	39	53	.63
Portland	37	47	.44
Spokane	31	35	.04
Chicago	15	38	—
San Francisco	48	63	—
Los Angeles	44	70	—
New York	25	32	—
Whitehorse	15	27	.01

Final City Payment On Airfield Okayed

Final payment of $322 for this year towards purchase and upkeep of the Castlegar airport was authorized by City Council Monday night. The City's share for this year was $100, while Castlegar and Kinnaird paid $200 apiece, under original arrangements.

An agreement by which title to the airport land will be conveyed to the City of Nelson was studied by Council. Purchase price was $3200. It was decided at a meeting of representatives of the three municipalities here last July that the purchase would be made in the name of the City of Nelson. This was decided upon when it was found the two villages could not legally enter into joint purchase with the City under the Village Municipal Act.

A estimated 5000 stars are visible to the naked eye.

PYLTONE for Piles

PYLTONE did not get such an amazing record of success through accident It required years of extensive research by skilled chemists; first, to remove that inner cause, secondly, to repair broken internal tissue. PYLTONE (a liquid taken by mouth) even exceeded their expectations. Regardless of severity or length of time you have suffered, we guarantee satisfaction with the first bottle or money refunded. The taste may be disagreeable but the results are marvellous. At all modern drug stores (his wholesaler has it in stock).

Assize Jury Acquits Blanchard of Manslaughter; Warned to Use Caution

Avery Francis Blanchard was acquitted of a manslaughter charge by a Fall Court of Assize jury here Tuesday evening.

A warning for better precautions in future handling of guns came from Mr. Justice A. M. Manson of Vancouver. "In days to come be certain of what you are shooting. It is a very serious matter to take the life of a man; no other man has a right to.

"Remember, there's no string on a bullet. You can't pull it back."

He remarked that the indictment had carried no clause on lesser negligence, so "I was unable to instruct the jury it could convict you on a lesser degree".

The jury brought its verdict in two hours and 15 minutes after it retired at 3.45 p.m.

Blanchard was charged with manslaughter following the Sept. 15 death of Jake Fehr in a shooting accident at Renata. The 30-year-old Renata rancher died when Blanchard fired at what he believed to be the gleam of a bear's eye, he told the Court. He was the only witness in the defence case.

CRIMINALLY RESPONSIBLE

Mr. Justice Manson in his charge to the jury said "everyone who has charge of a gun or rifle, which with lack of proper precaution or care, may endanger human life, must take reasonable precautions. And he is criminally responsible if failing to perform such duties".

It had been suggested, he said, that if Friesen and Fehr had yelled the shot would not have been fired; it was "suggested to you as contributory negligence.

"There is no such thing as contributory negligence in criminal negligence cases. Mere negligence on the part of the deceased would not be the answer to criminal negligence, unless it was so great as to have been the direct cause of the action.

"You've got to be careful when you shoot a gun; a bullet on its way can't be stopped.

"It occurs to me it would be better to have one bear go free than to have one man go to the cemetery."

DEFENCE THEORY

Theory for the defence, as outlined by His Lordship, was: 1. Lack of gross negligence. 2. Honestly believed it was a bear's eye he saw. 3. No one was likely to be around. 4. I shot innocently.

He warned the jury that no one of them was to be witness for the others. "You are not to discuss your own experiences. Some of you may be trained hunters, others may not; it is not up to you to inform your fellow jurors."

Avery Blanchard had waited 15 to 20 seconds before he shot, A. G. Camerson, of Trail, Counsel for the defence, said. "That man waited to see a second gleam".

He explained the reddish-green" light described as a bear's eye, as possibly coming from the flashlight shining on the barrel, or as originating in the light itself. (Jake Friesen, who was accompanying Jake Fehr in the hunt for the marauding bear, carried a 30.06 calibre rifle rigged with a flashlight.)

"Consider", he asked the jury, "If Blanchard and Charles Morey had suspected there were humans around, they would have whistled or shouted.

"Remember too, there was a bear hanging around. The hunter was keyed up. A bear is not a plaything."

It was not the action of a "trigger-happy boy or greenhorn"; Blanchard had not the faintest indication anyone was in the orchard. "He knew there was a bear."

The Defence Counsel held that if Friesen had played his light along the wall it would have been a "proper" signal—"or even a whistle. But he stood camouflaged and stayed silent".

The jury was warned by Crown Prosecutor C. B. Garland, K. C., to "not consider what should have been done. Neither Frisen nor Fehr are on trial".

He reminded the jury that Sept. 15 was the opening day of the hunting season and "any number of people could have been in that orchard.

"Your concern is whether or not there was negligence."

Six Crown witnesses and Blanchard took the stand Tuesday to tell the story of the bear-hunting accident.

SAW GLEAM TWICE

Blanchard testified he saw the "gleam of a bear's eye" twice before he fired the shot. He advanced ahead of Morey, who was holding a lantern-like flashlight above his head, when they both saw the "flash".

"I stayed in one spot for 15 or 20 seconds. On second appearance of the flash, I fired at what I thought was a bear".

He testified he did not see any form or "anything else except what I thought was the reflection".

After he heard a man yell, he ran forward and "found one man on his feet—Jake Friesen—and Jake Fehr was laying on the ground".

Blanchard went for help.

Asked if he knew anyone was in the orchard,he said "I had no knowledge of anyone being in the orchard, except ourselves".

He saw no signal from the direction of the cabin where Fehr and Friesen were standing.

Six Crown witnesses were Nettie Letkemann, Louis Chrizmazia, Alma Mary Harms, Peter Peters, Percy W. Howarth, and Robert L. B. Michelin.

Members of the jury were J. J. McEwen of Nelson, foreman; S. A. Curwen of Salmo, James W. Riley of Nelson, C. H. Cain of Nelson, Frank D. Cummings of Boswell, Arthur J. Shankland of Nelson, Herbert L. Lamb of Trail, Bert Walton of Nelson, Garfield S. Gamble of Nelson, Duncan M. Elder of Rossland, and Henry A. Eastman of Creston.

WEST KOOTENAY TASTES SNOW

Winter's first snow fell on West Kootenay Wednesday.

It covered the upper sections of Nelson with a blanket of white, but melted quickly on Baker Street's pavement. The fall, recorded at .06 of an inch moisture content early Wednesday evening, started shortly after 1 a.m.

The snow was grief to motorists, who were stalled in two inches of snow on Bonnington hill, Taghum hill and at the Rosemont bridge in Nelson.

Temperatures here ranged between 38 and 30 degrees above. In Trail a heavy sleet was falling and thermometers were skidding at midnight.

Brother of Nelson Man Dies at Coast

VANCOUVER, B.C. Nov. 23—Anton Milosevich, 48, died at Vancouver General Hospital last week. Besides his wife and daughter of Vancouver, he is survived by one brother in Nelson, and one brother and two sisters in Yugoslavia.

Viyella Flannel
White, pink, powder, maize and aqua. 54" wide. Yard $2.95
FINK'S
READY-TO-WEAR

Lions Club Chairs For Hospital

President G. S. Cooper told the Nelson Lions Club Tuesday evening that two easy chairs, to be presented to the Kootenay Lake General Hospital, had been delivered that afternoon.

He also announced the appointment of D. A. McRae and James Harvey to the executive of the club.

W. G. Valin and Robert Phillips were asked to represent the Lions Club at a meeting of representatives of various Nelson service clubs, at which it will be decided if the clubs are in favor of forming an inter-club committee to discuss facts of interest to all of them.

PHONE 144 FOR CLASSIFIED

STOPS HEADACHE
Even for double the price you can't buy anything better than
ASPIRIN
GENUINE ASPIRIN IS MARKED THIS WAY

KIWANIS · SPECIAL

News concerning the new hospital for Nelson. Listen to Radio CKLN on Thurs. 6:30 p.m. Address by Hospital Board President.

Eczema and Athlete's Foot Prescription
Good Results
Although Eczema and Athlete's Foot are two totally different complaints, this prescription has shown remarkable results in both cases with the same treatment. The prescription is a clear, colorless and odourless liquid containing no oil or grease and will not stain. The treatment consists of washing the affected parts with a pure soap and warm water and the prescription Exoff Concentrated is then patted on with a small swab of cotton,—apply night and morning.
Your druggist can supply you with this prescription, simply ask for 3 ozs. of Exoff Concentrated and if your skin is tender, cracks or gets dry, you should also obtain ½ oz. of Exoff Ointment. Cut this out, it is worth trying.

Mellow . . . softly fragrant . . . and robust of body, Old Inspector is first choice in B.C. with men who really know fine Rum!

Old Inspector RUM
OVER FOUR YEARS OLD
This advertisement is not published or displayed by the Liquor Control Board or by the Government of British Columbia.

PHONE 33
And Have Our Many Years of Experience Help You SOLVE THESE PROBLEMS
Packing...

Moving...

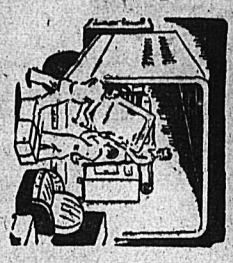

Storage...

or

WEST TRANSFER CO.
Phone 33 P.O. Box 116
NELSON, B.C.

SHOE SALE
Continues
See our racks loaded with bargains
Also 10% off all shoes not on the racks.
The Shoe Centre

Bevin to Leave London for Rest

LONDON, Nov. 22 (AP)—Foreign Secretary Ernest Bevin is leaving London Saturday for a rest on the advice of his doctors, the Foreign Office said today. A spokesman declined to say where Bevin would go. Bevin, 68, suffers from asthma and a heart ailment. The spokesman said there has been no turn for the worse in these conditions.

The first stagecoaches in England carried goods and passengers in the 16th century.

GRATEFUL FOR SMALL MERCIES

LONDON, Nov. 22(AP)—Scotland Yard sent out word today to arrest a robbery suspect who "resembles Errol Flynn."

Newsmen quickly called the Hollywood star, who is making a movie here.

"I ain't done nothing," Flynn said. "The only thing I ever stole was an apple, and that was 20 years ago."

The wanted man is about 25, five feet nine, with "darkish, mousy hair." Flyn said he's 39, six feet two, and has brown hair.

Told that Scotland Yard also described the man as good-looking, Flynn commented: "That's something, anyway."

ORDER
Christmas Cards NOW!

Remember your friends at Christmas-time with cheery Greeting Cards . . . .
They are not expensive, but think of the pleasure you afford the receiver of a Greeting Card with your personal message.

Priced from $3 to $6.50

Printed with your name and address and sold in lots of 2 dozen only

Nelson Daily News
CHRISTMAS CARD DEPT.
PHONE 144 NELSON, B. C.

Somebody has to be first!

It is not surprising that "Black & White" grows in popularity. You have only to taste it to know why. If you ask what makes this whisky so much preferred, the answer is — the secret is in the blending. Take whiskies from Scotland's famous distilleries, blend them in the special "Black & White" way, and you have truly great Scotch Whisky. *Always* ask for "Black & White!"

The Secret is in the Blending
BUCHANAN'S
"BLACK & WHITE"
SCOTCH WHISKY
Distilled, Blended and Bottled in Scotland
29-B Contents 26½ ozs.

This advertising is not published or displayed by the Liquor Control Board or by the Government of British Columbia

Peace Plans Not Peaceful For United Nations

LAKE SUCCESS, N.Y., Nov. 22 (CP).—The United Nations Assembly returned today to committee debate on rival Soviet and British-American proposals for peace after deciding overwhelmingly to make a sovereign country o. Libya.

The rival peace plans, now before the Political Committee, go to the core of East-West disagreement in the United Nations. They have produced heated debate and are expected to continue to do so until the Assembly finally disposes of the issue.

Involved is a Soviet request for a non-aggression pact among the five major powers—Britain, the United States, France, Russia and China; and the British-American counter proposal reaffirming the binding nature of the peace pledges contained in the U.N. charter.

Canada's Export Stocks Lower Than in Pre-War

WASHINGTON, Nov. 22 (CP) —Agriculture Minister Gardiner of Canada told the fifth Annual Conference of the Food and Agriculture Organization that Canada no longer has large surplus stocks of food available for export.

Joining in early debate as the two-week conference swung into stride, he took exception to official F.A.O. documents which noted that the most significant feature of current international trade was "the massive increase in the share of the United States and Canada in world exports."

NOT TRUE TODAY

This statement, he said, may have been true of Canada in the war and post-war periods, but it is not true today.

He pointed to declines in Canadian exports of cheese and pork and warned that a misleading impression would be given the world if the conference indicated that "because the Canadian people had greatly increased production during the war and made large food surplus available for export, in part by denying themselves, that this same state of affairs existed today."

"It no longer does," he added.

NO PLANS FOR FUTURE, SAYS CAPT. TAYLOR

SARNIA, Ont., Nov. 22 (CP) — Capt. William Taylor, whose certificate has been ordered suspended as a result of the Noronic disaster, says he hasn't thought about plans for the future.

Interviewed at his home in nearby Mooretown, the 66-year-old veteran of 42 years' service on the Great Lakes said he has not had time yet to study the report of a Federal inquiry into the Sept. 17 fire in Toronto which destroyed his ship.

The report by Mr. Justice R. L. Kellock of the Supreme Court of Canada said Canada Steamship Lines Ltd., Noronic owners, and Capt. Taylor were at fault for the loss of life, having failed to carry out basic fire precaution measures.

The death toll was 118.

Capt. Taylor declined comment on whether he will appeal the order suspending his certificate for a year.

FREE
SPENDING MONEY AND CASH FOR CHRISTMAS
$75.00 every week **$400.00** at Christmas
Just send your name and address to "FREE MONEY" Palmolive, Toronto 8

If your entry is drawn from the mail received in any week, you win $25 CASH—TRIPLED TO $75 if your entry contains 2 black bands from Palmolive Soap or a Fab boxtop.

All weekly winners, plus 25 more entries from each week's mail, will be held for the Christmas Grand Prize of $100 CASH—TRIPLED TO $300 if the winning entry contains 2 black bands or a Fab boxtop. EXTRA $100 will be added to the Grand Prize if the winning entry contains black bands from *Bath Size* Palmolive or a boxtop from *Giant Size* Fab—making the Christmas prize $400!

Enter each week! The more times you enter, the more chances you have of winning each weekly prize as well as the GRAND PRIZE OF $400!

Winners will be notified by mail. Contest open to all residents of Canada except agents and employees of Colgate-Palmolive.

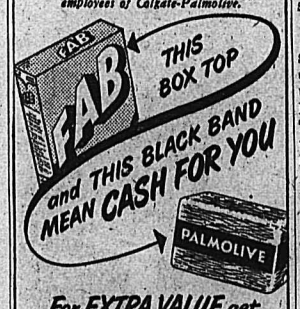

For EXTRA VALUE get
BATH SIZE PALMOLIVE
GIANT SIZE FAB

Starts 2nd Year, Plump and Happy

Plump and healthy Prince Charles Philip Arthur George of Edinburgh poses in London with his mother, Princess Elizabeth, on the anniversary of his first birthday. In keeping with King George's desire, the celebration was kept as private as possible.
—Central Press Canadian.

Radio Hot Spot for Royal Commission

By PIERRE DUBOIS
Canadian Press Staff Writer

TORONTO, Nov. 22 (CP).—Radio and its future in Canada has emerged as the hotspot of the Royal Commission on Arts, Letters and Sciences.

William Guild of Lethbridge, Alta., Chairman of the Board of Directors of the Canadian Association of Broadcasters, expresses the view that the report of the Commission headed by Rt. Hon. Vincent Massey will fix the pattern of Canadian radio and television for the next 20 years.

A. D. Dunton, Chairman of the C.B.C. Board of Governors, agrees the importance of the Commission to Canada's radio future can not be over-emphasized.

Radio has been the major subject. Of the 205 submissions since the Commission began hearings at Ottawa Aug. 3, practically all have dealt with radio at least in part and many exclusively.

Briefly ,the radio fight has been public ownership against private enterprise. Each has received a measure of support in presentations by various non-radio groups.

URGES NATIONALIZATION

The publicly-owned C.B.C. urges that in the interests of Canadian listeners the nation's radio should be controlled by a national system, controlled and owned by the public. Coupled with this recommendation is the B.C.C.'s plea that it needs more money to maintain service.

NO OBJECTION

Mr. Guild says the C.A.B. has no objection to operation of a publicly-owned broadcasting system. "In fact, it believes there should be one. The private broadcasters should also have the right to establish their own networks, either regionally or nationally, and thus have equal opportunity with the publicly-owned system to contribute to the national development of Canada.

"The result would be a publicly-owned network and a privately-owned-and-operated network, both regulated by an independent body."

Private ownership argues that it risks its own money and must operate efficiently in the public interests to survive. It suggests there is no need for a $2.50 licence fee on radio receiving sets when private radio will operate without such tax, paying its costs from advertising revenue. It feels the C.B.C. should be financed by statutory grants.

The C.B.C. suggested a $5 licence fee is necessary to maintain its present standards but a Transport Department spokesman said in Ottawa last week the Department does not plan to recommend an increase.

COMPLICATED PICTURE

Complicating the picture is the impending advent of television. Only a few channels are available and TV operating costs are tremendous compared with those of regular radio. The C.B.C. requires a $4,500,000 Government grant to establish television stations in Montreal and Toronto and it has granted two licences to private operators so far.

They'll all get their final say when the hearings wind up at Ottawa in April.

Legion Ladies Plan Christmas Party For Denver Children

NEW DENVER, B. C., Nov. 22—The Ladies' Auxiliary Canadian Legion Branch No. 101 at their meeting Thursday, heard a report on the Armistice Dance and Whist Drive held in October.

Visiting Committee for the following month will be Mrs. Q. A. Forsythe and Miss Shirley Dennis.

It was decided that a children's Christmas party will be held in December. The committee in charge will be Mrs. W. G. Thring, Mrs. P. J. McCrory and Mrs. J. H. McDonaugh.

Scholarship or Bursary was discussed and the meeting of the representatives will be held Nov. 29.

The hostesses, Mrs. T. R. Buckham and Mrs. N. F. Brookes, served refreshments.

Explains Why Some Children Born Deaf

PHILADELPHIA, Nov. 22 (AP)—The University of Pennsylvania Hospital said today it has found a clue which apparently explains why some children are born deaf or with hearing defects that later lead to total deafness.

The hospital said the RH-negative blood factor "can be directly responsible for impaired hearing in the children of parents who have what is known as RH incompatibility."

"He's a Skunk!"

NEW YORK, Nov. 22 (AP) — Zinka Milanov had three words today for the Russian writer who said she was Marshal Tito's girl friend.

"He's a skunk!"

Mme. Milanov, Yugoslav opera star who arrived in the U.S. for a concert tour, was still very much upset by the report in the Moscow Literary Gazette two weeks ago. The Gazette linked her romantically with Tito, alleged he had showered her with gifts and said she was an American spy in Belgrade.

FOR **COUGHS COLDS-** YOU CAN'T BEAT
BUCKLEY'S MIXTURE

Gov't Rejects City Call For Aid on Airport

Further representation will be made by Nelson City Council for Dominion Government aid in developing of the Castlegar airport.

This was decided by Council Monday night after a letter was read in which it was stated it was not considered "economically sound to make an expenditure of Federal funds to further develop the airport at the present time."

H. W. Herridge, M.P. for West Kootenay, called attention to the remarks in a letter to the Council. He said it had been received from Hon. Lionel Chevrier, Minister of Transport.

The Minister's letter said field officers had inspected the airport and vicinity, "and they report no satisfactory alternate site in the area, and that the present airport could only be enlarged at great cost."

"As the airport will be restricted to daylight, visual flight rule weather conditions because of surrounding precipitous terrain, and as it at the present time fulfills the essential requirements of providing a scheduled air service to the community," the field officers felt it unwise to recommend development expenditure by the Government.

Hot Summer on Yangtze, Says Cruiser Captain

VANCOUVER, Nov. 22 (CP) — A British sea pilot who played an unsung hero's role in the Amethyst saga today described it only as a "hot" Summer on the Yangtsze.

He is 50-year-old Capt. William Sudbury, who was on the bridge of the cruiser H.M.S. London, in April, when she ran the gauntlet of red artillery in a vain attempt to reach the crippled and stranded sloop.

Capt. Sudbury, for 35 years a pilot in Chinese waters, brought his wife to a "safe place" here for the next few months while he returns to China to continue his mine-sweeping job.

The British sea pilot modestly told interviewers today he brought the London back to Shanghai after the navigator was mortally wounded, the Chinese pilot killed outright, and Capt. J. Gazalet, in command of the cruiser, wounded by Red shellfire.

"It was a warm time," said Capt. Sudbury. "The most unpleasant three-and-a-half hours I have ever experienced, in fact."

CLEARING MINES

On his return to the Orient in the new year, he will continue his job of clearing mines laid by Nationalists in Communist waters.

For the mine-sweeping operations, Capt. Sudbury directs a fleet of launches with Chinese crews.

In San Francisco at the end of August, he travelled 14,000 miles back to China to pilot the American President liner General Gordon up the 60 miles of the Yangtze to Shanghai, returning to San Francisco with 1000 refugees aboard.

Russia, Moscow, Komsomolia Small Stars, Big Names

CAMBRIDGE, Mass., Nov. 22 — (AP)—Dr. Harlow Shapley, Director of Harvard College Observatory, says three new planets which Russian astronomers claim to have discovered "are just additions to a large group of asteroids."

He said the first one of this group of "minor planets" was discovered 149 years ago. Since then some 1500 have been found by astronomers all over the world.

Russia said the three planets which move around the sun in orbits between Mars and Jupiter had been sought 150 years. The Soviet news agency Tass said they were named "Russia, Moscow and Komsomolia." Komsomols are the Soviet Young Communist Leagues.

THE Bay
Wednesday Morning
SPECIALS

Men's Dress Socks
Sturdy knit yarns in the latest Fall patterns. Fine variety of colors. Wed. A.M. Special **49**

Children's Rubber Boots
All white fleece-lined, rubber boot style, hard rubber heel. Sizes 5 to 10. Regular 1.59. Wednesday Morning Special .... **.99**

Belgian Oriental Rugs
Small scatter rugs in rich shades of blue, rose and brown in oriental patterns. A rug with many uses. Wednesday Morning Special **4.25**

Flannelette Sheets
Seconds. Size 70x90. Regular 4.95. Wednesday Morning Special, Pair **4.59**

Women's Winter Hose
Made of wool and cotton. Good quality. Winter colors. Regular 1.25. Wednesday Morning Special .... **.69**

Housedresses
Fast colors. Sizes 16 to 20 and 38 to 44. Wednesday Morning Special **1.79**

Hudson's Bay Company
INCORPORATED 2ST MAY 1670
NELSON, B. C.

J. TATEISHI MAYOR OF DENVER TEEN-TOWNERS

NEW DENVER, B. C., Nov. 22 — Teen-Towners held their meeting in the Knights of Pythias hall Friday with a good turnout of members. Les R. Campbell was master of ceremonies and James Draper, chaperon.

Election of officers resulted as: Mayor, Jimmie Tateishi; Deputy Mayor, Lance Steele; City Clerk, Joe Mikita; Treasurer, Miss Sumi Yoshida; City Engineer, Iwas Saruyama; Council, George Kako, Miss Virginia Bradshaw, Miss Maureen Peterson and Miss Yoko Matsushida.

Heinz Soups

Lantigen "B"
- for -
Bronchial Asthma, Antrum, Sinus and other Respiratory Troubles

Enjoy the blessed relief and freedom from the pain of these complaints which sap vitality, reduce efficiency and make life miserable.

Price $6.00 Bottle

Classified Ads Get Results

BILL TULLY

Bill is a native of Manitoba, being born in Oakville.

He has been at the automotive and mechanical game for 36 years and has had varied experiences—ran his own shop as well as in charge of shops for others.

Bill is well qualified as an expert in anything automotive.

Bill is married—no children.

His pet hobby is metal and woodworking. Has his own hobby shop in his basement.

This is the man you meet when you bring your car in for expert mechanical personalized service at

Queen City Motors Ltd.

The More We Are Together

The happier and healthier your dog will be if you feed him Dr. Ballard's. Because the meaty, satisfying goodness of Dr. Ballard's veterinarian-developed pet food formulas will keep him in the pink of condition. The more often you mix ONLY Dr. Ballard's pet foods together, the healthier your dog will be. Dr. Ballard's biscuits, kibble, tinned food and meal available everywhere.

Free! Free!! Free!!! Solid brass dog tag ...engraved with your dog's name and address for ANY THREE DR. BALLARD'S labels. *Mailing instructions on the package.*

FOR YOUR PET... BETTER GET
DR. BALLARD'S *Champion* DOG & CAT FOODS

Page for Women

Law Journal Says Margaret Co-Heir to British Throne

LONDON, Nov. 22 (AP) — The British Law Journal says today that Princess Elizabeth is not the sole heir to the throne.

According to law, the Journal states, Princess Margaret might have just as good a claim in court.

The Journal suggests that they might even have to be enthroned as co-queens upon the death of the King.

"It seems to be commonly considered that on the death of His Majesty, the King without male issue, the Crown would unquestionably descend to the Princess Elizabeth," says the provocative article in the Journal.

"However, a survey of English constitutional history reveals that there is no precedent to cover such a situation, and that what commentary exists is of doubtful value.

Nonsense, a Buckingham Palace spokesman told reporters.

The spokesman said the issue was settled in 1937, when Elizabeth was 10 and Margaret 7. The law offices of the Crown looked into the matter, he told newspaper men, and gave a formal opinion that Elizabeth will have sole claim to be Queen.

But the Law Journal article points out that the title to the Crown stems from the Royal Act of Settlement passed in 1701.

Under that Act, it says, claims to the Crown are limited to the Princess Sophia "and the heirs of her body."

It commented that these "are, of course, the precise words appropriate to the creation of an entail" —a legal device to insure that possessions stay in the family of the person who owns them.

Such words, the Journal says, "would appear to carry with them the usual incidents of an entail as to inheritance, including co-parcenery among females."

CO-PARCENERY

"Co-parcenery" is joint ownership of an estate. In England, elder male heirs, especially of a noble line, receive the family title and lands. If there are only female heirs, the lands are shared.

"Co-parcenery would clearly on all counts be a most unsatisfactory and inconvenient tenure in respect to the Crown," the Journal says.

"And although there is perhaps no practical possibility of the situation being allowed to arise yet . . . the mere inconvenience of a particular state of law does not of itself effect an alteration in the law."

The Journal suggests that all doubts should be removed by passing a law in Parliament. The article says "it is difficult to understand" why this was not done when the question came up in 1937.

HOBART, Tasmania (CP) — A copy of the National Convent of Scotland, signed at Edinburgh in 1638, has turned up in Tasmania in the possession of Dr. Ian Pearson. Dr. Pearson's grandfather, a descendant of the original signer, brought it here in 1841. The document is now back in Scotland for expert examination.

Tonight! Be His Lustre-Creme Dream Girl

LUSTRE-CREME SHAMPOO WITH LANOLIN LEAVES YOUR HAIR
• Fragrantly clean
• Glistening with sheen
• Soft, easy to manage

NOW! NEW! IMPROVED!

VEL 25% more weight More Cleaning Power More Suds...

New Improved VEL Does This for You

1 VEL cuts dishwashing time in half.
2 Cuts grease, banishes soap scum.
3 Gives you soft water washing.
4 Safer for woolens, stockings, lingerie.
5 Milder to hands.

SAVE MONEY! Use only half as much VEL as soap...

Christmas Cards

PRINTED WITH YOUR NAME

Our Cards are from the leading Canadian manufacturers and are purchased in lots of two dozen only . . . which makes them exclusive.

If you want them in a hurry we are here to give you speedy service.

PHONE 144

Nelson Daily News
CHRISTMAS CARD DEPT.

For Parents . . .

Use Tact With Bed-Wetters

By GARRY C. MYERS, Ph.D.

Any child as old as eight or ten who wets the bed has gone through years of being shamed and scolded and of inner suffering which may surpass anything you and I can imagine full. Suppose this child still wets the bed at fourteen!

Hardly any parent of such a child will have neglected to have him checked by a competent physician, even by a specialist. Even so, there may be physical causes not yet disclosed. Nevertheless most of these bed-wetting cases are wholly psychological. (My bulletin, "Some Psychology of Bed-Wetting" may be had in a stamped envelope sent me in care of this paper.)

"Dear Dr. Myers: I have a fourteen-year-old boy who has always wet the bed much of the time. He is a perfectly normal boy, apparently. He has two brothers, 11 and 15.

"When he gets asleep he is so sound asleep that the need of going to the bathroom does not waken him. I get him up between 10:30 and 11:30 p.m., when he is so sound asleep he doesn't know he was up in the night. I have tried every means to stimulate his pride but to no avail. He is always pleased when he goes a night without wetting."

RECORD OF SUCCESSES

I wrote this mother in about this fashion: You indicate that the boy sleeps dry occasionally. Celebrate each such occasion, but show no feeling over his failures. Help him keep a record of these successes. Tell him that when he has recorded a total of five of them you will have a gift for him.

Much will depend on the attitude of the brothers. Win them to cooperate so as never to refer to the matter and to work with you and Dad to build up this boy so he will feel himself a very worthy member of the family. Assure the lad, you and Dad, that you will never again feel any annoyance at him over the matter but that you are going to treat him henceforth as if there were nothing irregular about his "accidents".

AN ALARM CLOCK

Now if this plan does not work, purchase him an alarm clock. Have Dad take responsibility for working out with the boy a schedule of setting the clock and of being on hand to waken the boy fully the first few times the clock rings so he can later take care of himself. The lad will see that as soon as the clock-schedule he starts with works, he should lengthen the intervals gradually. Of course, a rubber sheet is desirable not only for your convenience but also for making the boy feel more secure.

SETS OWN STYLE, COURT APPLAUDS

LONDON, Nov. 22 (CP) — A woman witness, when asked in the county court if there had been any recent change in women's fashions, replied:

"I don't go by fashion. I dress according to my figure."

"You are the most sensible woman I have met for a long time," said Registrar Lloyd Williams.

The woman, Mrs. Ena Anderson, gave evidence when her sister, Mrs. Joan Baker sued a dry cleaning firm.

Mrs. Baker said she sent her India-lamb coat to be dyed brown, and it was "not correctly remodelled" after dying. The registrar awarded her £20 ($62) damages.

Love Problems . . .

LEAVE THIS GIRL, THERE ARE LOTS BETTER

Dear Miss Atkinson:

I am a fellow of 24, and my girl and I have been planning to get married next June. I haven't got a job yet, but I am going to school to learn a trade. My father owns a business in this trade, and I will start work with him in December. The reason I didn't start sooner was because I was 6½ years in the Army and only got out last April.

My girl tells me she loves me but she wants a house right away as soon as we get married. I tell her I haven'ot got the money for a house, so we will have to take an apartment until we can save enough. We could live rather nicely if I didn't have to go into debt for such 'a thing. She also wants me to get a car. One day she tells me she'll work after we're married and the next day she says she won't work.

Another thing is, that we went to see my friend's wife in the hospital where she was having a baby, and my girl got so scared she wanted to break off with me.

I want to get married, because I love this girl very much, and I wish you would give me some advice.

B. F.

Dear B. F.:

Nothing you tell me about this girl makes it clear to me why you love her so much. She sounds to me like a very shallow, unreliable sort of person, and unless she changes a good deal, and develops some character, any man who gets her for a wife is going to have a difficult time of it.

The kind of wife a man like yourself should have would be one willing to take responsibility and help out where it's necessary, not one who would run her husband into debt to satisfy her unreasonable demands.

If you take my advice, you'll think twice before you let yourself get involved in the kind of trouble a girl like this is certain to bring you.

Girls Found Tops At Keeping House By McGill Registrar

MONTREAL, Nov. 22 (CP) —The protests of young bachelors to the contrary, girls are tidier than boys —so says Mrs. J. C. Grant of McGill University.

The habits of boys and girls living away from home at university are well known to Mrs. Grant, who supervises the McGill rooms registry, finding accommodation for out-of-town students in crowded Montreal.

"The girls are apt to be more tidy than boys," she says, "making their own beds and cleaning up after themselves if they have kitchen privileges."

But, says Mrs. Grant, girls are a headache when it comes to placing them in rooms. They're fussier and require more privileges.

Students come to Mrs. Grant, seeking rooms and apartments, from all parts of the world,—South Africa, India, England and the United States.

"The dream of every student is to get a room a stone's throw away from college," says Mrs. Grant. As far as price is concerned, they consider between $5 and $8 reasonable for a room. However, there are a few registered at $10 and $12.

Pakistan's rivers receive a perennial supply of water from the melting snows of the Himalaya Mountains.

9423
SIZES
12–20
30–40

Marian Martin

SWEET DREAM GOWN

Make a dream come true—that lovely new nightgown for her gift! Anyone can sew it — the Empire lines are very simple. Embroider the dainty nosegays (transfer inc.)

Pattern 9423 in sizes 12, 14, 16, 18, 20; 30, 32, 34, 36, 38, 40. Size 16 takes 3⅝ yards 35-inch.

This easy-to-use pattern gives a perfect fit. Complete, illustrated Sew Chart shows you every step.

Send your order to MARIAN MARTIN, care of Nelson Daily News, Pattern Department.

Don't miss our Marian Martin Fall and Winter Pattern Book! Smart, new clothes to sew at home. Gift ideas by the score. Send 25 cents in coins for this book—a Free Pattern is printed in the book—a new weskit to wear with skirts and dresses!

733

Laura Wheeler

TOTS LOVE HIM

More fun than a circus! For Cuddle Clown, use one man's size 12 sock, straw yarn for hair, felt for nose, wool for gay pompons.

To keep your Toddler happy, easy- sew sock doll! Pattern 733: directions; clothes patterns.

Laura Wheeler's improved pattern makes needlework so simple with its charts, photos and concise directions.

Send TWENTY-FIVE CENTS in coins (stamps cannot be accepted) for this pattern to Nelson Daily News, Needlecraft Department. Print plainly PATTERN NUMBER, YOUR NAME AND ADDRESS.

Good news! Send 25 cents more, IN COINS, for our Laura Wheeler Needlecraft Book. 104 illustrations of your favorite needle hobbies. Beginner-easy designs and ideas worthy of ar expert's attention. Free needlework pattern is printed in the book.

Luxurious and Useful

By ALICE ALDEN

Beautiful and certainly smart they are, those accessories coming in to us from all over the world. But we leave it to our manufacturers and our designers to come up with luxury and beauty that combines the practical with fine craftsmanship. To show you what we mean, here is a handbag by Evans fashioned of antelope, using as an ornament a lift-out watch set against a beautiful golden background. In the bag is a completely fitted carryall of satin that also lifts out and serves as an evening bag.

Honor Miss J. Fontaine At Kimberley Shower

KIMBERLEY, B. C., Nov. 22 — Miss Jeannette Fountaine, popular bride-elect of this month, was honored recently when some twenty of her friends gathered at the home of Mrs. R. Resetz for a miscellaneous shower.

Court whist was played, Mrs. Don Lord receiving first prize and Mrs. M. R. McFadden, consolation. The lucky cups prize went to Mrs. J. Campbell and the lucky chair prize to Mrs. O. Fontaine.

Mrs. S. Peterson presented the gifts in a gaily decorated doll buggy. A sing song was followed by the serving of dainty refreshments. Mrs. Resetz being assisted by Miss Peterson, Mrs. G. Eccleston and Mrs. E. F. Brown.

Movie Gossip

Teresa Wright Seeks Return to Stage, Likes Hubby Producer

By BOB THOMAS

HOLLYWOOD, Nov. 22 (AP).—Fed up with playing a Polly-Anna on the screen, Teresa Wright is seeking a return to the stage. "I don't particularly want to play bad women,' 'she remarked on "The Men" set. "But I would like to play a girl who has a few problems and doesn't always know how to solve them.

"I would like to work with a stock company for a few seasons, then try a play in New York. I don't feel up to facing Broadway now; it has been eight years since I was on the stage."

Teresa said her role in "The Capture" has more "spunk" than she is usually allowed. No wonder—it was written and produced by her husband, Niven Busch, who agrees with her views. She found working with him was "stimulating."

"We had our disagreements during the picture," she said, "but we worked them out. It brought us closer by giving us more in common."

CUFF NOTES

Sterling Hayden is delighted with his hoodlum role in "Asphalt Jungle." "Those panty-waist roles I had before weren't acting," he admits. If he proves himself in the part he will land an M.G.M. contract.

Sterling is a different man since his wartime and postwar days when he sneered at Hollywood. "Everybody has to grow up some day," he admitted.

DEANNA AND VAUGHAN

Winnipeg's Deanna Durbin tells me she dined recently with her first husband, Vaughn Paul. He dropped from sight after he and the songbird divorced and has been ailing.

A juvenile actor in his first screen role watched Robert Walker fluff a few lines in "The Skipper Surprised His Wife." Before the kid was hustled off to the classroom, he said to Bob, "Maybe you'd better come back to school with us."

TRANSFUSION FOR ACTRESS JEAN WALLACE

LOS ANGELES, Nov. 22 (AP) — A blood transfusion was given Jean Wallace, blonde actress, today in treatment for a stab wound police say she inflicted upon herself after a party with her former husband, actor Franchot Tone.

The hospital reported her condition "satisfactory."

Miss Wallace, 26, and Tone, married in 1941, obtained a final divorce decree last Oct. 1.

DO YOUR NERVES PLAY TRICKS ON YOU?

If your nerves "*jump*" at a sudden noise . . . or you feel so edgy and low in spirits that you pick a quarrel without meaning to . . . *look out!* Perhaps your store of *nervous energy* may be almost used up . . . and your body needs help!

That's when you need a good tonic, like Dr. Chase's Nerve Food . . . to help build you up so you can get your *proper rest at night*. That's when you'll really feel the benefit of the Vitamin B_1, iron and other needed minerals this time-tested tonic contains! For Dr. Chase's Nerve Food has been proven in over 50 years of use. And Canadians, by the thousands, say they *rest better, eat better, feel better*—yes, and *look better*, too!—after taking Dr. Chase's Nerve Food.

So if worry, anxiety or the strenuous pace of modern living is upsetting your nerves—get Dr. Chase's Nerve Food today. The name "Dr. Chase" is your assurance. The large "economy size" is your best buy. 12

Aussie Housewife Sea-Shell Expert

SYDNEY, Australia, Nov. 22 (CP) —An Australian housewife, who leads a double life as the Australian Museum's expert on sea-shells, is writing and illustrating a book which will introduce Australians to the colorful undersea life surrounding the continent.

She is Mrs. H. W. Kirkpatrick, known by scientists as a conchologist, and her book, describing more than 3000 Australian shells, will be the first "popular" book of its kind.

Her 12 color drawings and 500 ink sketches will deal especially with the varied and colorful species in the Great Barrier Reef off the coast of Northern Queensland.

She writes under her maiden name of Joyce Allan. She began studying shells while in her teens and gained her specialized knowledge as a cadet scientist at the museum.

A handsome brunette with a charming smile, Mrs. Kirkpatrick finds time to join her husband in a game of golf while writing her book.

"It's fascinating work," she says. "I have never been bored in my life."

PRIZE WINNER FOR 40 YEARS

AYLMER, Que., Nov. 22 (CP) — A 94-year-old woman is blazing the championship trail for a family of needlework and embroidery artists.

Mrs. Mary Elizabeth Moussette of Aylmer has been winning prizes at the local fair for her handiwork through 40 of the 75 years she has been threading a needle.

This year she won 15 first prizes. Three granddaughters she taught also were prize winners. She admits to wearing glasses occasionally, but only for reading.

Apart from her needlework, Mrs. Moussette has also won prizes for her pickles and canned fruits.

She is the daughter of the late James Mulligan¼ former Mayor of Aylmer, and she has lived here all her life. A brother, the late George Mulligan, also sat in the chief magistrate's chair.

DIPTFORD, Devon, England (CP) —An Iron Age site found here is expected to yield important historical data. Experts have already identified arrowheads, borers, and sling stones.

Heinz Soups

"Easy to take home"

HANDY CARTON 25¢ PLUS DEPOSIT 2¢ PER BOTTLE

211

Authorised bottler of Coca-Cola under contract with Coca-Cola Ltd.

McDonald's

Nelson, B. C. Phone 1055

PHOTOGRAPHS

Will Be

Welcomed

For the Nelson Daily News

Annual Pictorial Edition

This interesting edition of the Nelson Daily News, which becomes more popular and is more widely distributed every year, will be published as usual at the end of January next.

Pictures depicting all phases of the Industrial life of this great and busy part of B. C. such as, Mining, Lumbering and Agriculture, will be welcomed.

Photographs are now being prepared for it. Pictures that are illustrative of life in the Kootenay-Boundary area, help make the edition a great force in advertising this district. Consequently, those who send in pictures, perform a real service to Kootenay-Boundary.

Pictures showing happy scenes taken while Hunting, Fishing and Mountaineering will add greatly to the effectiveness of the forthcoming edition, and scenes showing Community activities from every part of our district will give outsiders a good idea of the very attractive conditions under which we live in this part of our Province. They will be enjoyed by the thousands of readers of this Annual Pictorial Edition.

Please send in pictures early. Preparatory work prior to publication involves considerable time.

Clear, sharp prints are needed, negatives not required.

All photos will be carefully handled and returned to sender.

Address pictures, with descriptive matter, to

Photo Editor
Daily News Annual Pictorial Edition

Nelson, B. C.

"It Pays to Buy Quality"

Airstep

The Shoe with the youthful feel. Brown calf elasticized Pump. Cuban heels.

$10.50

AA-B widths, sizes 5 to 10

R. ANDREW & CO.

LEADERS IN FOOTFASHION
Established 1904

CORNOR BROOK, Nfld. (CP)—A new freight run between Halifax and this Western Newfoundland port begins in October. The two-week service will be maintained by a new freighter, the Fort Avalon, which carries 3500 tons of cargo.

See Our Windows for
Mid-Week Specials
at the
Butcherteria
Phone 527

50 Years of Wedded Life Noted at Michel

MICHEL, B. C., Nov. 22—Marking the fiftieth anniversary of their marriage at Clynstaff Church, Pontypridd, South Wales, Mr. and Mrs. William Thomas of Michel were guests of honor at a party arranged by friends at the home of Mr. and Mrs. Stanley Grocutt. Friends who attended the party combined on a gift presented on their behalf by Richard Hughes. A big wedding cake was cut and a toast to the bride and groom proposed by Robert Winstanley. Entertainment was singing and dancing.

Mr. and Mrs. Thomas came from Pontypridd to Michel in 1927 and Mr. Thomas engaged in coal mining. He is now retired. Four of their children live at Vancouver and the fifth is still at Pontypridd.

Nelson Social

By MRS. M. J. VIGNEUX

● Mr. and Mrs. Hugh Blunt of the Akiskinock resort in the Windermere district were guests of Mr. and Mrs. J. L. Kerr and Mr. and Mrs. D. H. Mollison, 917 Silica Street.

● Mr. and Mrs. Roy Pollard, Silica Street, have returned from a motor trip to coastal cities.

● Mrs. A. H. Jepsen, who suffered a broken arm has left the Kootenay Lake General Hospital for her home on Latimer Street.

● Mr. and Mrs. W. Easton of Castlegar visited Mrs. Easton's parents, Mr. and Mrs. W. Byers, Hall Mines Road.

● Mrs. C. M. Young, Nelson Avenue, has returned from a holiday at the coast.

● Planning to make their home in Nelson on their return from a honeymoon at the Coast are Mr. and Mrs. Lloyd Swenson, recently married in a pretty double ring wedding ceremony at St. John's Lutheran Church. The bride is the only daughter of Mrs. Margaret Morrow and the late R. G. Morrow, and the groom is the second son of the late Mr. and Mrs. E. Swenson of Birch Hills, Sask. In an earlier account of the wedding, the name of one of the serviteurs—Mrs. William Kalynuik—at a reception at the Memorial Hall was misspelled.

● Miss Shelagh Best has taken up residence in the Kerr Apartments.

● Mr. and Mrs. H. B. Forse and daughter have left on a trip to Victoria.

● Mr. and Mrs. W. C. Mawhinney, Silica Street, have had as guest Mrs. W. C. Mawhinney of Kaslo.

New Denver

NEW DENVER, B. C.—Mrs. Randolph Harding, Silverton, is a patient in Slocan Community Hospital.

Mrs. D. Santano and baby of Silverton have been discharged from Slocan Community Hospital.

Tosh Okahori returned to his home after spending several months at Kamloops.

T. Okamura, Slocan City, has been discharged from Slocan Community Hospital.

K. Sato, New Denver, is a patient in Slocan Community Hospital.

Norman F. Brookes and Quentin A. Forsythe attended a council meeting of the Board of Trade at Slocan City on Thursday.

E. Strand, Slocan City, is a patient in Slocan Community Hospital.

Miss Dora M. Clever spent the weekend with her brother and sister-in-law, Mr. and Mrs. Hermann and two children, returning to Trail Monday.

Master Tom Kobayashi is a patient in Slocan Community Hospital.

Miss M. Clinch returned from Ontario where she visited friends for a month.

M. Naki is a patient in Slocan Community Hospital.

Miss Betty Holt returned from Nelson where she was guest of her parents, Mr. and Mrs. Frank Holt.

Mrs. P. Vanzloff of Hills Siding is a patient in Slocan Community Hospital.

William Hamilton of Sandon is a patient in Slocan Community Hospital.

L. Marsh of Trail is a patient in Slocan Community Hospital.

Mr. and Mrs. R. E. Crellin and son Bobbie were visitors in Trail where they accompanied the former's mother, Mrs. May Crellin, who will spend the Winter with her son-in-law and daughter, Mr. and Mrs. Hugh MacLeod.

B. Benson of Trail is a patient in Slocan Community Hospital.

Mr. and Mrs. J. R. Humphis of Nakusp were visitors of their son-in-law and daughter, Mr. and Mrs. Alf. H. Anderson and daughter Karen.

G. A. Lindsley of Beaton is a patient in Slocan Community Hospital.

Mrs. B. Benson of Trail visited her husband, a patient in Slocan Community Hospital.

L. Marsh's mother, sister and brother of Trail visited him in Slocan Community Hospital.

Olaf K. Anderson of Sandon visited his brother-in-law and sister, Mr. and Mrs. Harry L. Taylor and daughter Jacqueline.

Procter . . .

PROCTER, B. C.,—Mr. Mason and Mr. McDug of Trail spent Sunday fishing here.

Margaret Walsh of Nelson was guest of Mr. and Mrs. D. Walsh.

Mrs. L. Jennings of Kaslo was guest of Mrs. J. Riley.

John Simpson, who has been guest of Mr. and Mrs. D. Butler, has left for Sandon where he is employed.

Battering rams are believed to have been first used in war by the ancient Assyrians.

News of the Day

RATES: 30c line, 40c line black face type; larger type rates on request. Minimum two lines. 10% discount for prompt payment.

Fountain Drinks a Specialty at WAIT'S NEWS DEPOT.

LADIES' AUX. TO F.O.E. MEET TONIGHT AT 8 P.M.

Don't wait until after the fire, INSURE NOW. Blackwood Agency.

TEA AND BAKE SALE
First Presbyterian Church
Friday, December 2

Electrical contracting — wiring alterations — hot water heaters. McKAY & STRETTON—Phone 544

Machinists' tool chest 20"x9"x12" only $15.95. SUNSET SALE
Mc & Mc (NELSON) LTD.

If BUTTERFIELD can't fix it, throw it away. Prompt service on watch work; fully guaranteed.

ELECTRICAL CONTRACTING
Alterations, New Installations
R. C. Catton Phone 389

Bricks, flue liner, lime and cement; also fireplace bricks.
T. H. WATERS CO., 101 HALL ST.

Miners! "Winter" plastic coated gloves. Outwear all others. $1 pair.
AT WADES'

Why not give us a call to increase your fire insurance protection today?—C. W. APPLEYARD.

Building or remodeling quickly and expertly done. Estimates free. Phone 658-L-1.

Laux Vello—Casien Paint—10 pastel colors—5 lb. box $1.35.
BURNS LUMBER & COAL CO.

Bring that valuable timepiece to COLLINSON'S for reliable repairs at moderate prices.

Figured Flannelette, 36 in.
At 65c per yard.
STERLING HOME FURNISHERS

For that sweet tooth in your home, VALENTINE'S offer everything from fine brand chocolates to all-day suckers.

Pyrex Percolator replacement parts. Bowls, covers, pumps and baskets.—HIPPERSON'S.

PROGRESSIVE WHIST DRIVE BY LEGION AUX. TONIGHT 8 P.M. followed by social entertainment. Adm. 35c. Everybody welcome.

ATTENTION
Scouts, Cubs and Fathers of 1st Nelson Group remember banquet Thurs. 6 p.m. at Catholic Hall.

8 inch Fairbanks-Morse Oil Heater $99.50. Limited supply. Sterling Home Special.
STERLING HOME FURNISHERS

NOTICE
All Gyro Trout Derby entries and ticket returns must be in by Saturday, Nov. 26, 1949. No entries accepted after that date.

ARBORITE — AN ATTRACTIVE AND LASTING SURFACE FOR SINK AND TABLE TOPS.
NELSON WOODWORKING CO.
OPP. DAILY NEWS PHONE 1150

The perfect Xmas gift—a beautiful portrait of yourself. Make your appointment now.
RENWICK'S PORTRAIT STUDIO
PHONE 1465 FOR APPOINTMENT

Phone number 1 for expert Typewriter or Adding Machine Repairs. D. W. McDerby, "The Typewriter and Adding Machine Man," 554 Stanley Street.

OLD NEWSPAPERS 10c A BUNDLE. NELSON DAILY NEWS.

BINGO — TONIGHT
CATHOLIC HALL

All members of Schuylar Club Past Noble Grands of Queen City Rebekah Lodge and friends are reminded of the pot luck supper to be held in I.O.O.F. Hall tonight 6 p.m. followed by whist drive.

Spalding badminton equipment. Steel shafted racquets $13.50 and up. Wool shafted racquets $7.50 and up. Spalding Top-Flite shuttlecocks 50c each.—HIPPERSON'S.

Patients in the Kootenay Lake General Hospital can have the Daily News sent to them every morning. Phone 144, Circulation Dept., Daily News.

OUR BIGGEST SALE YET!
Kiddies' sweaters, VN Brand, all wool turtle neck, sizes 4, 5 and 6. Regular $2.75, on sale for $1.95. Variety of wools on special—6 oz. for 97c.
THE CHILDREN'S SHOP

EXTRA SPECIAL
Muskrat Flank Coats
$245.00
GREENWOOD FURS
580 Baker St.,
Nelson, B.C.
From Trapper to Wearer.

Food parcels for overseas. Xmas gifts should be made up now. Let us provide you with a large variety of canned goods and staples, fresh quality stock.
FAIRWAY MEAT MARKET
PHONE 1177 OR 1178

SERVICE ON PAPERS
IF YOUR DAILY NEWS CARRIER BOY MISSES DELIVERING YOUR PAPER, PLEASE PHONE 144 BEFORE 10 A.M. FOR DELIVERY.
NELSON DAILY NEWS

Chimneys, stoves, furnaces, hot and cold air ducts cleaned by vacuum, chimneys topped, thimbles applied or stopped. Prices reasonable. Pounder's Chimney Service. Phone 1028-Y during the day, 968-X after 6. p.m.

A general meeting of the West Kootenay Agricultural and Industrial Exhibition will be held in the Council Chambers of the City Hall on Friday, Nov. 25th at 8 p.m.

Purpose of meeting — Election of new officers for 1950 and presentation of financial statement.

TONIGHT! TONIGHT!
A RARE TREAT FOR LOVERS OF FINE MUSIC. THE PRODUCTION YOU HAVE LOOKED FORWARD TO IS HERE FOR TONIGHT ONLY. THE CAPITOL THEATRE, 8:15 P.M. SHARP. THE BASIL HORSFALL PLAYERS PRESENT AN OPERATIC CARNIVAL. RESERVED SEATS $1.50, STUDENTS 75c. NELSON ROTARY CLUB.

FUNERAL NOTICE
Funeral services for the late Mrs. Mary Gould will be held from the Thompson Funeral Home Thursday at 3:30 p.m. Cremation will follow.

FUNERAL NOTICE
Requiem mass for the late Edmund Fletcher will be sung at the Church of the Blessed Sacrament, Fairview, Thursday at 10 a.m. Rosary will be recited in the Thompson Funeral Home Wednesday at 8 p.m. Interment will be in the Nelson Memorial Park.

FUNERAL NOTICE
Funeral services for the late Ernest Bates Harlan will be held from the Thompson Funeral Home Thursday at 2 p.m. Rev. G. Gordon McL. Boothroyd of Trinity United Church will officiate and interment will be in Nelson Memorial Park.

New Line

By ALICE ALDEN.

It is wonderful what a designer can do when draping a skirt. A simple piece of fabric, cut straight or on the bias, is capable of all sorts of variations. Hattie Carnegie proves this by coming up with something new, a tubular skirt with a drape. This model is a handsome dress of Lido blue Venetian silk. The wrap-around skirt is enhanced by an enormous loop and an uneven sash end. A soft-standing loop flanks the plunging neckline.—Central Press Canadian.

New American Headlines

By ALICE ALDEN

This department's enthusiasm and admiration for fine American design reached a new high at a recent showing. The collection included a brilliant array of colorful hats, designed by none other than an American Indian, Is-Ti-Opi—a name destined to take its place with those of our top flight milliners. As should be, this talented artist likes colors and feathers, both of which are particularly well handled. Shown is a gold velour toque, its draped, manipulated crown held by two large curling red and yellow, gold tipped pheasant feathers.

Sirdar . . .

SIRDAR, B. C.,—Mr. Lindsay and Mr. Crammer of Bonners were here on a fishing trip.

S. Bell, N. DeFoe and E. Fredrickson of Castlegar, were here hunting and got a good bag.

Miss V. Brown of Creston, was a weekend visitor here.

Violet Adams has returned to her home at Gray Creek.

G. Potter of Vancouver, C. P. R. operator, who has been relieving here, has left for Michel.

Sylvia Kollman has returned from Kimberley.

Club Completes Bazaar Plans

Last minute arrangements for the annual bazaar were completed Monday night by Trinity United Church Service Club, meeting at the home of Mrs. Vincent Prior. Fancy work prepared for the event was displayed, and 13 members who participated in a mincemeat making bee were thanked by the President.

Plan Yule Bazaar

The St. Paul's Excelsior Club made plans for their annual Christmas bazaar in December when they met at the home of Miss Irene Laughton Monday night.

Twenty members attended.

SELL THE CLASSIFIED WAY

Freeman Furniture Co.
The House of Furniture Values
PHONE 115 — NELSON, B.C.
Christmas is so much nicer with a nice piece of
FURNITURE
from
FREEMAN'S

HALIFAX (CP)—It was a serious matter—to the police. In a lightning raid they uncovered a hidden cache of contraband in a small down-town grocery store. The forbidden goods—firecrackers, whose sale is prohibited in Halifax.

Heinz Soups

"BUILD B.C. PAYROLLS"

After School Treat

Children love cocoa for a warming, satisfying drink. Try cocoa made with Pacific Milk when the kiddies arrive home from school cold and hungry. It's economical, too!

Pacific Milk
Irradiated and Vacuum Packed

MILADY'S FASHION SHOPPE
LADIES
Invest in one of our
FUR COATS
For Satisfaction.
Terms available.

Watch for Our
Weekend Specials
BRADLEY'S
MEAT MARKET—Phone 832

Snuggledown
Nightgowns and Pyjamas
$3.95 and $4.95
Fashion First Ltd.

PASTEURIZED
MILK
IS SAFE FOR CHILDREN
KOOTENAY VALLEY DAIRY

ADDS THE FINAL SATISFYING TOUCH!

HP Sauce improves all meals

Where finest foods are served, HP Sauce holds unmatched esteem for its zestful appetizing flavour. The good wholesome fruity tang of this famous old recipe has never been equalled through the years. With roasts, steaks, stews, salads . . . all meats and meat substitutes . . . HP Sauce brings out the subtle flavour that makes a feast or a snack an event of true enjoyment.

BE SURE TO ASK YOUR GROCER FOR
HP sauce
43D

NEW IMPROVED SUPER SUDS
With PYRAY Gives You
CLEANER, WHITER CLOTHES

★ New Improved Super Suds gives you MORE extra-sudsy, longer-lasting suds.
★ Safer for colors.
★ Contains PYRAY—no bleach required — no hard scrubbing.

SUPER SUDS SAVES YOU MONEY!

PROOF! THAT BRUSHING TEETH RIGHT AFTER EATING WITH

COLGATE DENTAL CREAM HELPS PREVENT TOOTH DECAY!

Exhaustive Research by Eminent Dental Authorities Proves How Using COLGATE DENTAL CREAM Helps Prevent Tooth Decay!

NOW dental science offers *proof* that always brushing teeth with **Colgate** right after eating helps prevent tooth decay. Proof—based on hundreds of case histories, two years of continuous research at leading universities—the most *conclusive* proof in all dentifrice research on tooth decay.

Under the direction of eminent dental authorities, one group of college men and women always brushed their teeth with **Colgate Dental Cream** right after eating—while another group followed their usual dental care. The average of the group using **Colgate** right after eating was a startling reduction in number of new cavities—*far less tooth decay!* The other group developed new cavities at a much higher rate.

Modern research shows tooth decay is caused by mouth acids which are at their worst after meals or snacks. When you brush your teeth with **Colgate Dental Cream** right *after eating, you help remove acids* before they can harm enamel. And **Colgate's** penetrating foam reaches crevices in teeth where food particles often lodge.

THE MOST CONCLUSIVE PROOF IN ALL DENTIFRICE RESEARCH ON TOOTH DECAY

The **Colgate** now at your dealer's is the same formula used in the tests. **Colgate** contains all the necessary ingredients, including an exclusive *patented* ingredient, for effective daily dental care. No risk of irritation to tissues and gums! And no change in flavor, or foam—and no change in cleansing action.

No claim is made that using **Colgate** can stop *all* tooth decay, or help cavities already started. But brushing teeth right after eating is the *proved* way to help prevent tooth decay with **Colgate Dental Cream.**

NO OTHER DENTIFRICE OFFERS PROOF OF THESE RESULTS

Always use COLGATE RIBBON DENTAL CREAM right after eating
CLEAN YOUR BREATH AS YOU CLEAN YOUR TEETH
HELP PREVENT TOOTH DECAY

MOST COSTS ARE UP BUT LACO LAMPS COST NO MORE THAN BEFORE THE WAR—THEY'RE DEPENDABLE BRIGHTER-LASTING

LACO LAMPS
INCANDESCENT and FLUORESCENT

Easy — yet Glamorous
Jell-O Layered Fruit

1 package Raspberry Jell-O
2 cups hot water (or hot water and peach syrup)
1 cup drained canned peach slices
1 cup sliced bananas

Dissolve Jell-O in hot water, or in water and peach syrup. Pour into mould. Add peaches, distributing evenly with a fork. Add bananas and distribute with fork. Chill until firm. Unmould. May be garnished with peaches and maraschino cherries. Makes 8 servings.

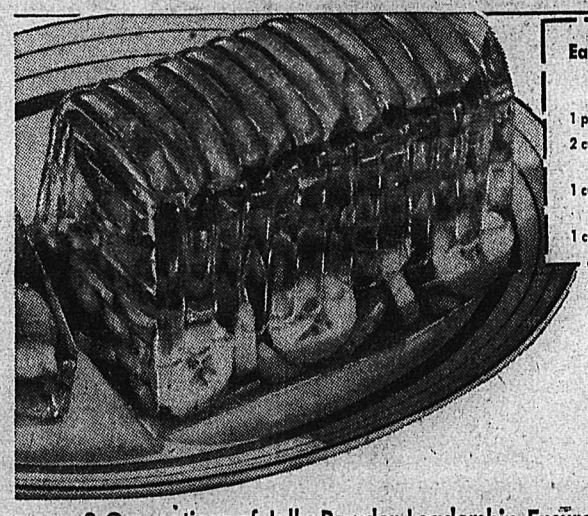

Gay, quivery and tender — with flavor that's amazingly fruity and tempting — Jell-O makes desserts and salads that are so much more appealing and satisfying! And you can let your family and guests enjoy delicious Jell-O for less than 2¢ a serving.

Naturally Jell-O tastes better — gives sure, sure results. For it enjoys the benefit of *over 50 years'* experience in making jelly powders that good cooks depend on, and folks prefer. Your choice of seven glorious "locked-in" flavors. Insist on *Jell-O* Jelly Powders. Jell-O is a trade-mark owned by General Foods, Limited.

2 Generations of Jelly Powder Leadership Ensures
MORE DESSERT ENJOYMENT

Favorite Dessert — New Twist
Jell-O Prune Whip

1 package Lemon Jell-O
1 cup hot water
1 cup prune juice
1 egg white, unbeaten
1 cup sweetened cooked prunes, pitted and cut in small pieces

Dissolve Jell-O in hot water; add prune juice. Cool, pour half of Jell-O into dessert glasses. Chill until firm. Chill remaining Jell-O until slightly thickened. Set bowl in larger bowl of ice water, add egg white and whip until thick and fluffy. Fold in prunes, pile over set Jell-O in dessert glasses, and chill until firm. Makes 6 to 8 servings.

A Product of General Foods

JELL-O

J-220

Nelson Daily News

Established April 22, 1902

Published every morning except Sunday by the NEWS PUBLISHING COMPANY, LIMITED, 266 Baker Street, Nelson, British Columbia. Authorized as Second Class Mail, Post Office Department, Ottawa.

MEMBER OF THE CANADIAN PRESS AND THE AUDIT BUREAU OF CIRCULATIONS.

WEDNESDAY, NOVEMBER 23, 1949

A New Playground

An important contribution is being made to Nelson's parks program by a small group of men creating, as a volunteer project, a playground for youngsters of the city's uphill section. Their public-spiritedness is such as to win applause from every quarter.

It is not by its size that the project can be measured. It is important in that it gives neighborhood recreational facilities in an area not previously provided for, and as the first real addition to Nelson's parks program in a considerable period.

Not since Nelson Fish and Wildlife Protective Association some years ago launched its program of trout rearing pond construction and improvement at Sportsman's Park has a similar volunteer project been undertaken. There is the additional parallel in the two cases in that both projects have the wholehearted support of the City Council, and City equipment and crews have aided the volunteers.

Already considerable progress has been made in preparing the field on Cemetery Road for an outdoor skating and hockey rink. The grounds, on the return of the Summer season, will be converted to tennis courts.

Foresight of City Councils in setting aside lands for parks purposes has been an essential factor in these volunteer works.

Peter Leslie, E. W. Kuhn and R. T. Cassan are leaders in the playground effort. The volunteers have been lauded by Nelson City Council as "the type of men who can be relied on to carry their intentions through." Nelson has reason again to say she is fortunate in her citizens.

No Laughing Matter

A Communist labor organization completely at odds with the two major labor bodies and embracing at least 50,000 Canadian trade unionists is possible by next Spring, says a well-known trade union officer. This man expressed the opinion that, since the Commies believe in the inevitability of an East-West war, they are busy forming a strong Red unit in the Western democracies.

His words do point up the chink in democracy's armor. It is only in a true democracy that a subversive element is allowed, almost completely unhindered, to peck away at the foundations of a society which continues to tolerate it.

One can hardly conceive of, shall we say, a dissident group of unionists getting very far in one of the so-called people's democracies on the wrong side of the Iron Curtain. They'd be told in short order to toe the line or else!

A classic example of the tolerance of our peculiar form of democracy for Communists is reported in a recent edition of the London Economist. Blackpool Corporation, which owns the famous beach, refused the local Communist gang the right to meet on the sands. However, three strips of sand under the piers are owned privately by the pier companies and so far the Marxists have been meeting there because the owners have refused to say nay.

Comments the Economist: ". . . my not the Blackpool Communists' redness of cheek be due, in part, to the fact that they owe this right to advocate the abolition of private property to the fact that private property still exists?"

This, of course, is merely funny, but the thought of Moscow controlling a Canadian labor movement involving 50,000 men is not exactly a laughing matter.

Britain's Huge War Repair Bill

In all the analyses made on this side of the Atlantic of British production and degree of postwar recovery, little attention has been paid to a condition for which there is no counterpart here or in the United States.

It was the necessity of Britain's devoting a large amount of money and productive capacity to the restoration of her own war damage.

Between 1940, when the aerial blitz on Britain began, and the end of the war, 3,420,000 buildings were damaged or destroyed. Ninety-two per cent of the damaged buildings were homes and half of them were in Greater London.

The payment of claims resulting from this tremendous amount of damage has been one of the reasons for Britain's high postwar budgets. The Government has already paid out £1,100,000,000, and the spending of another £300,000,000 will be necessary before all claims are satisfied.

Funds for war damage compensation do not all come directly from the Treasury. About one-quarter of the total came from insurance premiums which the wartime Government compelled property owners to pay. But in the last analysis the money has had to come from one source—the people—and since it had to be spent restoring damage it was not available to help finance postwar expansion of Britain's productive machine.

Now, however, Britain is within sight of the end. It is expected that she will complete the payments in a year or so.

Her record in this respect is much better than that of the other European belligerents. According to a recent survey, Italy, Greece and Germany have done little so far to meet any civilian claims and have devoted whatever funds were available to the reconstruction of roads and public utilities.

Belgium, France and The Netherlands have placed their programs on a long-term basis, which in the case of The Netherlands will not be completed until 1970.

Press Comment

MADE TO ENDURE

The Associated Press reports that workers cleaning up bomb damage in Valenciennes, France, found a cache of gold and silver coins of the 17th century.

The French and Spanish Governments that issued that money have long since passed away. But their money is still better than the money of 90 per cent of the Governments of this 20th century. It will still pass over any store counter in the world. Something to think about when you are inclined to dismiss that hoard at Fort Knox as foolish deference to an outmoded custom.—Chicago Daily News.

Sometimes it takes a disaster to bring us to our senses. The fire the other day at Merritton, Ont., is an example. There a grocery store and two apartments were gutted, while a hydrant across the town line in Thorold remained unused until that town's firemen appeared on the scene. The Merritton firemen were helpless; their wrenches did not fit. The incident stresses the necessity of standardization in fire equipment over as broad an area as possible.
—Toronto Telegram.

DONE BY STAGES

An old-timer remembers when baby-sitting was done by the next oldest child, and in many cases the sittee was almost as big as the sitter.—Kitchener Waterloo-Record.

FINANCIAL

Don't borrow trouble; borrow money, and trouble will come of its own accord.—Brandon Sun.

? Questions ? ANSWERS

Open to any reader. Names of persons asking questions will not be published. There is no charge for this service. Questions WILL NOT BE ANSWERED BY MAIL except where there is obvious neces-

Mrs. F. H., Nelson—We are indebted to "S. C.", Salmo, for the following information: "The firm's name that sold nylon brushes for 50 cents and a box top was Spic and Span."

A. B. K., Nakusp—Please give address where I can get copyright for song, and price for same.

Write to the Registrar of Copyrights, Ottawa, Ont.

I. T., Nelson—To settle an argument, who wrote the words of "Drink to Me Only"?

Ben Jonson, but the sentiment was taken from a letter written by Philostratus: "Drink to me with your eyes alone . . . And if you will, take the cup to your lips and fill it with kisses, and give it so to me."

Anonymous, Nelson—Will you please give me a recipe for making crumpets?

The first necessity is several wide rings, which any tinsmith could cut for you, and next, an old-fashioned griddle. Mrs. Beeton gives the following recipe: One quart of water, two ounces of yeast, quarter pound of potatoes, half an ounce of salt, flour. Wash, peel, and boil potatoes, rub through sieve, dissolve yeast and salt in water and add to potatoes, stir in sufficient flour to make mixture more of a batter than sponge. Cover and leave for half an hour. At the end of that time take a large wooden spoon and beat the batter well, cover again, leave for another half hour, then beat the batter again thoroughly. This process must be repeated three times with intervals. When completed, have griddle quite hot, lay some greased rings on it, pour in enough batter to make crumpets. When cooked on one side, turn over with palette knife or slice. When done place on clean, dampish cloth to cool. Toast to serve same day as they are made.

Looking Backwards

10 YEARS AGO

From The Daily News of Nov. 23, 1939

Means of training younger men to the City Hall staff so that they would be ready to step into the shoes of their seniors when the latter retire was the basis of a discussion in the City Council Tuesday.

Mr. and Mrs. Jack Leeming won first prize at a partner whist drive held Wednesday evening at the Canadian Legion Hall under the auspices of the Vasa Lodge.

Mrs. J. Black, Carbonate Street, has returned from a few days spent at the Kootenay Belle Mine.

25 YEARS AGO

From The Daily News of Nov. 23, 1924

Alderman A. S. Horswill presided at the City Council meeting last night in the absence of Mayor Choquette. One point of business was a request for free City power by the Nelson Radio Club.

Two new members, G. A. C. Walley and Ronald Smyth, were admitted to the Nelson Gyro Club last night.

"The vital elements in Rotary" was the subject of a short address given by Dr. H. H. Bingham of Calgary at the regular Rotary luncheon in the Hume yesterday.

40 YEARS AGO

From The Daily News of Nov. 23, 1909

At an enthusiastic meeting in the offices of W. H. Bullock-Webster last night a Nelson branch of the Boy Scouts was founded, and steps were taken to carry forward the plans for organization.

E. B. Stevenson, Manager of the Canada Drug and Book Company, has moved his family from Winnipeg to this city.

A masquerade ball will be held in Lindsay's Pavilion Friday, with Wilkinson's Orchestra in attendance.

Your Horoscope

It is forecast that many pleasant experiences are scheduled for your next year, and your affairs should progress satisfactorily. Born on this date, a child probably will have much talent and exhibit many fine traits.

It's Been Said

Not for the mighty world, O Lord, tonight, nations and kingdoms in their fearful might. Let me be glad the kettle gently sings, let me be glad for little things.—Edna Jaques.

It Happened Today

1744—Abigail Adams, wife of the second United States President, was born. 1804—Franklin Pierce, 14th President of the United States, was born. 1939—In World War II, Germans used planes to mine British waters.

Aunt Het

Bill and Amy Lou have settled down to normal. He's got so he forgets to shave, and she's got so she don't care.

Newfoundland, which became a Province of Canada this year, is an island nearly half the size of Great Britain.

AT HIS OWN CONVENIENCE

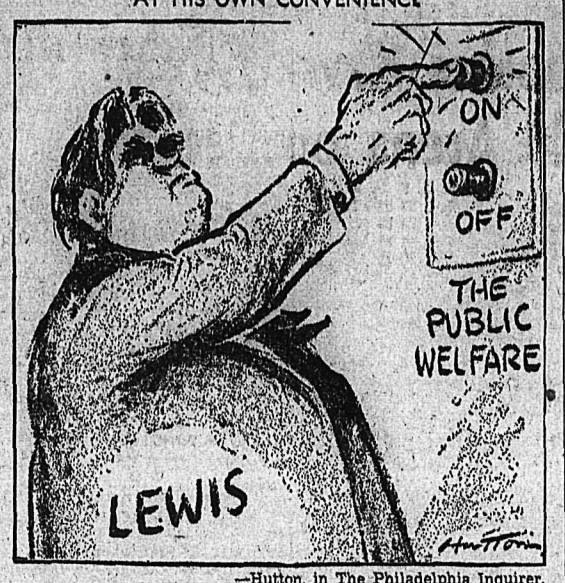

—Hutton, in The Philadelphia Inquirer.

Labor Member Adds Idea to Collection

By ALAN HARVEY
Canadian Press Staff Writer

LONDON, Nov. 22 (AP)—Smiling, sun-bronzed Dr. Mont Follick, Parliament's foremost man of ideas, has just come up with another nifty one—joyrides to Malta.

To help solve Malta's money worries, Dr. Follick would like to see Britain fit out four obsolete aircraft carriers for pleasure cruises to the George Cross Island. Each ship would take about 500 passengers.

The 66-year-old Labor Member for Loughborough, whose pets include a rotating tooth brush and a system of phonetic spelling, said that if the cruises went on all year the cost would be £1 ($3.10) a day for each traveller.

CHEAP SMOKES

About 20,000 persons a year could make the trip. Whisky would cost about 8s. A bottle and cigarettes would be cheap.

Colonial Secretary Creech Jones, replying to Dr. Follick, said the Member of Loughborough had ignored many practical problems. He promised that his department would give all possible help to Malta in developing tourist traffic and in obtaining ships for emigration.

Monty True Idealist, Great Soldier, Religious Leader

By DEWITT MACKENZIE
Associated Press News Analyst

It's seven years ago, barring a few days, that North America's distinguished British guest, Field Marshal Viscount Montgomery, gave me the toughest chase I ever experienced in rounding up a subject for an interview—not that he was trying to avoid me, but it just happened that way.

This was in the Libyan Desert in December of 1942, just before the crucial battle of El Agheila between Monty's Eighth Army and the Germans under the famous Field Marshal Rommel. The British General was moving his headquarters for the great show-down, and he personally was hopping from place to place so fast that the British Press unit to which I was attached never could catch up with him.

FIND MONTY

Finally my colleagues threw up their hands, gave me an armored car with a military driver and said: "Go find Monty yourself!" A couple of days later we finally ran to earth the man whom Gen. Dwight D. Eisenhower, Supreme Allied Commander, has described as "one of the great soldiers of the war . . . a figure who will live always, not only in British but in world history."

The General was in his caravan—a little "headquarters" office-on-wheels which could be got under way in a few moments. When I knocked he gave me a cheery "Come in—I'm glad to see you," and grinned when I told him about my long chase.

The first moment of an interview with a stranger often is the most important, for it is in this brief instant that the interviewer sizes up his subject. I find that in my notes of the interview I recorded this first impression:

CRUSADER'S FLAME

"There burns in his grey eyes the unmistakable flame of the crusader. If he were not a great general he would be in some other field of leadership and it would involve idealism, if I've sized up my man rightly."

There would seem to be nothing in subsequent developments to change that viewpoint. Associated with that thought is the fact that he is intensely religious, and in a manner of speaking fought with the Bible in his hand. His own battle cry was: "Let God arise, let his enemies be scattered." He told me of messages he was receiving from all over the world and said:

"I was particularly touched by one letter from a Sunday School teacher in Atlantic City. He wrote to say that the boys of his classes were praying that I might have strength in the coming battle."

"And these messages help you?" I asked. "They strengthen your morale?"

He nodded, and there was moisture in his eyes.

Port Alberni and Alberni To Get New Hospital

PORT ALBERNI, B. C., Nov. 22—(CP) — The twin cities of Alberni and Port Alberni will get a new $600,000 hospital.

Representatives have reached an agreement and plans for construction now are being considered by hospital directors and Provincial Government officials.

Community Chest funds will provide $100,000 toward construction of the new hospital. Port Alberni City will furnish $75,000 and Alberni $25,000. The balance will be provided by Federal and Provincial Government grants and a loan.

Adopt Plan for Toronto Development

TORONTO, Nov. 22 (CP)—City Council tonight by a vote of 14 to 5 adopted the City's "master plan" for future development, an ambitious plan extending over a period of 30 years and estimated to involve expenditures of $179,000,000. The plan includes development of the islands across Toronto harbor in Lake Ontario by construction of a tunnel and roadway around the lake short of the islands, at present reached only by ferry.

Minorities Dislike Cold War, Romulo Halts Jibes

By NORMAN ALSTEDTER
Canadian Press Staff Writer

LAKE SUCCESS, N. Y., Nov. 22 (CP)—Small countries in the United Nations today are expressing louder than ever before their distaste of the cold war.

All but Yugoslavia continue to vote almost without exception with the big Western powers when it comes to an East-West showdown in the U. N. Assembly. The representative of Premier Tito alone gives voice to the idea of a "plague on both your houses" and supports both Russian or Western resolutions on various issues.

NO "WORD WAR"

While small powers voiced unstinting support of the Anglo-American plan last week, they gave no less emphasis to their disapproval of the "word war" conducted by Russia and the United States in U. N. conference rooms."

Assembly President Carlos P. Romulo of the Philippines — who hopes the present session will be known as the "peace assembly" — took an unusual step at the week-end. Demanding that insults be stopped, he ruled that henceforth such phrases as "satellites of Moscow be taken from the records.

It was too early to determine whether the pleas to end the verbal part of the cold war in the U. N. will have any permanent effect.

But there were some signs that both East and West delegates are toning down their attacks.

B. C. FAMILY ALLOWANCES HIGHEST YET

VICTORIA, B. C., Nov. 22 (CP)—Family allowance payments in British Columbia reached an all-time high in November, the National Health and Welfare Department announced today.

A total of $1,756,939 was paid out on behalf of 293,706 children in 153,604 families.

This is an average of $5.98 per child.

During the period 664 families in receipt of family allowance came to this Province, while 347 left for other parts of Canada.

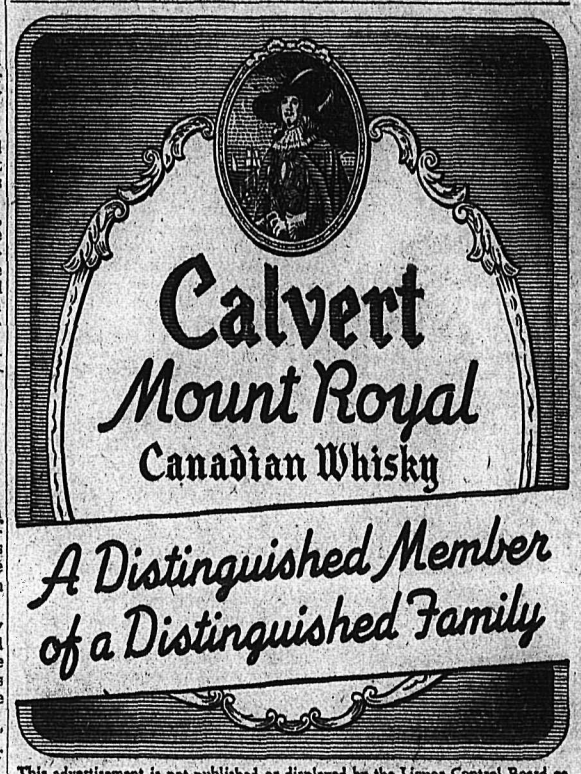

This advertisement is not published or displayed by the Liquor Control Board or by the Government of British Columbia.

Our Beautiful and Productive
Kootenay-Boundary District

Industry

Sports

Community Activities

Send in your pictures of Kootenay-Boundary activity NOW, so that they will appear in the 1950 Pictorial Industrial Edition of the Nelson Daily News.

The district in which we live is important to all of us—good publicity will help build it better.

Black and white prints are best—negatives not required.

Nelson Daily News

They'll Do It Every Time — By Jimmy Hatlo

SPORTS

Winlaw of Legion Tops Big-3 Scorers

Doug Winlaw, shifty wingman r the Legion, has come from be- nd to take over the scoring pa- de in the Big Three hockey loop th 16 points. However he is close- followed by his wingman, Swede rson with 15 and Norm Hick- n of the Vets with 14.

Buzz McDonald and hard-hitting b McDonald of the Legion each ve spent six minutes in the cool- and are tied for bad man hon- s.

Bill Freno of the Vets and A. zzi of the Juniors are tied in e goal keeping records each al- wing five goals per game.

Team standings:

	G	W	L	T	Pt.
ts	5	4	1	0	8
gion	5	2	3	0	4
niors	4	1	3	0	2

Points standing:

	G	G	A	Pt.	Pe.
Winlaw, L.	5	6	10	16	4
Larsen, L.	4	9	6	15	0
Hickman, V.	5	8	6	14	0
McDonald, V.	5	5	6	11	6
Wicken, V.	5	6	4	10	0
Boyar, V.	5	6	4	10	4
Bachynski, J.	4	3	5	8	2
Malcolm, L.	5	5	3	8	0
Nash, V.	5	2	5	7	2
Hufty, J.	4	5	2	7	4

DOUG WINLAW

KILBURN NEW PRAIRIE HOCKEY PENALTY LEADER

CALGARY, Nov. 22 (CP) — oung Colin Kilburn of Edmon- n Flyers, who has paced the oint parade in the Western Can- a Senior Hockey League since e season opened, also is the new nalty leader in statistics released day by President D. P. McDon- d of Calgary.

The league's rookie-award win- er of last season has amassed 14 als and five assists in games up Nov. 19 inclusive for a one-point ge over line-mate Steve Lat- ki. Kilburn leads in total goals hile Latoski, a veteran pivot, eads the the assist department ith 13.

The Flyers' ace sophomore, who rned down a professional contract ith Montreal Canadiens in Fall aining, has taken over from De- enceman Dick Kotanen of Regina apitals as the league "bad man." ilburn has served 38 minutes in e penalty box, including 20 min- es for misconducts. Kotanen has een off for 32 minutes.

Your 'RONSON' Lighter
Promptly Repaired With
GENUINE RONSON PARTS
Special Attention to Mail Orders
LIGHTER REPAIRS LTD.
571 Granville St. Vancouver

On the 10-Pin Alleys

C. Charles Deferro of the W. Leslie team toppled the pins for a high single of 182 points while R. Brown captain of his team, rolled high aggregate of 286 Tuesday night. W. Leslie's team was high scorer.

W. LESLIE—Mrs. W. Leslie, 182; C. DeFerro, 277; V. Graves, 267; W. Leslie 241. TOTAL—967.

R. BROWN—P. Porteous, 161; Mrs. O. Anderson, 238; Mrs. Edwards, 272; R. Brown, 286. TOTAL—957.

C. H. A. Suspends Two 'Peg Players

TORONTO, Nov. 22 (CP) — Bob Kaye and Gord Miller, two former Winnipeg hockey players who had a brief whirl in the English Hockey League and then quit for undisclosed reasons, stand suspended in organized hockey in Canada, G. S. Dudley, Secretary-Manager of the Canadian Amateur Hockey Association, said today.

Dudley, reached by telephone at his Midland, Ont., home, said the brief whirl consisted of one game.

"The players had lined up with Harringay Racers and Dudley said he had cleared them for the English League only two or three weeks ago.

"The team flew them to England and they received three weeks' pay," Dudley added. "Then, after a single game, they decided to try their luck elsewhere. I understand they have already sailed for Canada."

Dudley said the suspensions would stand until "the boys themselves straighten out their cases" with the E.H.L.

The Medal Scotch of the World!

Awarded more than 50 medals and prizes for merit.

DEWAR'S
Special Liqueur
OLD SCOTCH WHISKY

Contents 26½ oz. 49S

DISTILLED, BLENDED AND BOTTLED IN SCOTLAND

This advertising is not published or displayed by the Liquor Control Board or by the Government of British Columbia.

Nelson 7, Trail 4 . . .

Smokies Bow Out of Old Arena on Defeat

	W	L	T	F	A	Pct.
Nelson	7	3	2	57	50	.667
Spokane	9	8	1	78	69	.531
Kimberley	5	5	0	44	34	.500
Trail	2	7	1	30	56	.250

Next game: Nelson at Kimberley Friday, Nov. 25.

TRAIL, B.C., Nov. 22 — "Off with the old, on with the new."

That was the feeling of Smoke Eater fans last night as they watched their Smokies go down 7-4 to the high-riding Nelson Maple Leafs in the old Trail rink. It was a farewell to the old arena, scene of hockey classics of years gone by and once home of world championship Smokie team.

The new Cominco Arena opens Nov. 29.

The victory boosted the Leafs Western International Hockey League lead high. Second place Spokane Flyers fell 6-4 to the Dynamiters at Kimberley.

The Leafs displayed consistent rushing that broke down only once during the entire tussle. Scoring opened at 3:45 in the first period, with the Koehle Kids pairing up. Fritz scored from Red and later got an assist on a goal at 18:10 when Appleton rapped in the disc from Fritz and George Barefoot.

Trail recouped in the dying moments of the first when Turik caught Anderson's pass.

The second session was Trail's most aggressive when they nicked the twine for two—Nicol from Cavanagh, the second was a lovely solo score by the bold professor Don Anderson.

Nelson's Collings slid the rubber past Duke Scodellaro on an assist by Vickers.

GOAL ON PENALTY SHOT

With the third just three minutes old Trail's bad boy, Lui Corrado pulled down Appleton who was home-free on the Duke. Vickers, Nelson's sharp-shooter, drove a low one in at 3:49 to take the penalty shot. Turik slapped in Trail's counter on a pass from Secco. Shortly after this "Fighting" Frankie was nailed a terrific check as he was about to let go from the blue. He was helped off.

The Leafs took control on three goals—Fargher from Vickers, and two by Haldane from Kilpatrick. Between scores there was a great deal of between-the-blue-line play and although Trail showed spirit they lacked the deadly consistency of the triumphant Leafs.

Lineups:

Nelson—Kneeshaw; McNaughton, Fischer; Barchyn, Haldane, Kilpatrick. Subs — Collings, Appleton, Vickers, Fargher, F. Koehle, Koehle, McIntyre, Barefoot.

Trail — Scodellaro; Pasqualatto, Christensen; Anderson, Turik, Secco. Subs—Cavanagh, Nicol, Gardiner, Chmiel Wylie, Mailey, Corrado, McDougald.

Summary;

First period—1, Nelson, F. Koehle (R. Koehle) 3:45; 2, Nelson, Appleton (F. Koehle) 18:10; 3, Trail, Turik (Anderson) 18:42.

Penalties—Corrado, McNaughton.

Second period — 4, Trail, Nicol (Cavanagh) 3:42; 5, Trail, Anderson, 9:37; 6, Nelson, Collings (Vickers) 13:23.

Penalties—Corrado.

Third period—7, Nelson, Vickers, 3:49; 8, Trail, Secco (Turik) 8:30; 9, Nelson, Fargher (Vickers) 9:57; 10, Nelson, Haldane (Kilpatrick) 17:35; 11, Nelson, Haldane Kilpatrick) 19.00.

Penalties—None.

Referees — Jimmy Morris and Mike Wellock.

Puck Pourri

By CLIVE FLEMING

Eddie Shore certainly hasn't done anything to build up a reputation for easiness in his hockey dealings with players, and it is gradually getting worse. Just a little while ago, it was announced that there was going to be an investigation into Shore's tactics in signing players.

Last year, an "A" contract—a form of agreement under which a player must attend the training camps of the professional club, Springfield, whenever the club calls him, and is obligated to sign any contract offered him by the club after the tryout, on mutually agreed terms—was given to Eddie Crouch as a form of insurance against injury during practices. He only attended two workouts of the four day camp, and was excused by Shore for the others.

Later, Shore asked that he be suspended by the C.A.H.A. because he failed to live up to the terms of the agreement. Hap Emms, Barrie Flyers coach, talked it over with Shore, and he told Crouch that the only way he could have his suspension lifted was to sign a "C" form. He did that, received $100 from Shore for signing, but still there was nothing in the way of reinstatement.

Johnny Black is in Shore's bad books, too, since he left the Springfield Indians, saying that "everyone was crazy down there," and returned to Edmonton. He was sold to Springfield by Cleveland Barons when he failed to show up for the Fall training camp, because he was pondering whether to play for Edmonton Flyers or Cleveland. He asked Ken McAulay what he could do about getting a release from Shore, but he likely won't be freed unless someone pays a good price for him.

Nelson Coach Joe Benoit doubts that he will get free from Shore because he is on the suspended list. Benoit isn't even on the suspended list, and Shore won't let him go from the Springfield list.

Right now, Black and Dutchy Van Deelan, who will hightail it for Kimberley as soon as the docs say his legs are good enough to play hockey (he broke both kneecaps), are refereeing junior hockey in Edmonton.

Hockey is really a business now. Even junior hockey. Wetaskiwin Canadians sold three of their players to other junior clubs, netting $2900 for the trio. Fred Huckle went to Moose Jaw, Brent McNabb went to Calgary and Bob Leek went to Medicine Hat.

Down in Ontario, a while back this season, a goalie was sold to another junior club for over $1000.

It Should Happen To A Fighter

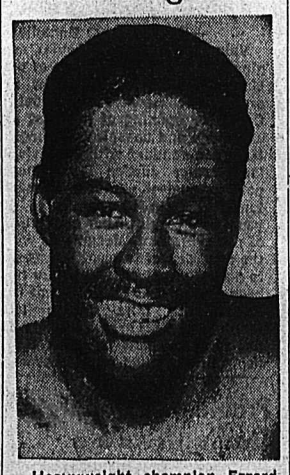

Heavyweight champion Ezzard Charles limped back into Los Angeles, Calif., with a leg injury, suffered while he was refereeing a wrestling match between Jimmy Londos and Wee Willie Davis in Phoenix, Ariz. "It may not be fractured, but the muscle is torn," declared Jake Mintz, Charles' manager. "It's the last wrestling match Ezzard is refereeing. You should have seen this 300 pounds of Wee Willie hit him. And I thought he'd be safe in there. I should have my head examined."

—Central Press Canadian.

Strikes 'n' Spares

In the Men's Commercial League bowling Frank Beresford rolled a high single of 374 and a high aggregate of 824 points. Leading team was Madden Hotel with 3248 points.

The league standing follows:

Madden Hotel, 30; Brackman-Ker, 26; Safeway, 24; North Shore Motel, 23; Royal Hotel, 22; Mc and Mc, 20; Wood Vallance, 19; Standard Cafe, 19; Queen's Hotel, 17; Waters, 15; Brewery No. 2, 13; Brewery No. 1, 11.

ROYAL HOTEL—B. Wright 633, J. Seaby 639, B. Quinn 540, B. Wigg 553, B. Riddell 511, Spot 135. Total 301.

QUEEN'S HOTEL—B. Kelly 507, K. Lowen 477, M. Vecchio 699, T. Leblanc 567, C. Locatelli 653. Total 2903.

SAFEWAY—J. Fiest 594, B. Kenzie 476, J. Koenig 585, J. Grindrod 645, W. Hallman 588. Spot 39. Total 2927.

BRACKMAN-KER—D. Hall 576, B. Brown 610, C. Lindsay 462, R. MacPhedran 654, L. Woods 495. Spot 42. Total 2839.

Mc AND Mc—G. Dick 557, R. Stenson 583, J. Brown 637, A. Wilson 480, D. Cathcart 600. Total 2847.

WATERS & CO.—G. Gullivan 554, B. Cartwright 556, D. Sinclair 649, G. Richardson 589, F. Aikins 612. Spot 252. Total 3212.

STANDARD CAFE — Ted Perry 530, A. Peters 605, D. Norris 398, E. Wheeler 464, D. Macrae 685. Total 2682.

MADDEN HOTEL—N. Nelson 674, F. Beresford 824, F. Wah 592, A. Macrone 499, A. Herchuk 659. Total 3248.

WOOD VALLANCE — G. Barnhardt 507, B. Schneider 513, I. Lewis 364, J. Wallach 607, A. Schneider 469. Spot 12. Total 2472.

NORTH SHORE MOTEL—R. McCandlish 532, B. Jarbeau 544, B. Proudfoot 373, L. Gagnon 465, C. Stevenson 447. Total 2361.

BREWERY NO. 2—B. Bennett 388, L. Chaluck 377, L. Mott 603, G. Lane 354, S. Grill 592. Total 2314.

BREWERY NO. 1—Chaluck 225, MacIntosh 407, Bolton 387, Lyons 475, Maglio 415, Spot 231. Total 2140.

Police Come to Settle Stamps' Ticket Dispute

TORONTO, Nov. 22 (CP) — Police were called today when about 80 fans, seeking tickets for next Saturday's Dominion football final agency there were no tickets for here, were told by a downtown sale.

Some of the crowd threatened to kick down the agency's door and shouted the office was "holding out."

Ticket agencies said there are no tickets to the Montreal-Calgary game for public sale. Downtown agencies said they received less than their usual quota. One of the largest (Moody's) reported it got only 25 per cent of last year's quota.

One agent said: "A couple of hundred thousand want tickets for a stadium that seats about 20,000."

Light Workouts for Stamps, Alouettes

MOTREAL, Nov. 22 (CP)—Montreal Allouettes went through a light workout on a snow-coated field today in preparation for Saturday's East-West football final against Calgary Stampeders.

The Montrealers will wind up drills Thursday and leave Friday afternoon for Toronto. Once there, they will be kept pretty much in seclusion in their hotel quarters, away from pre-game high jinks and frenzied ticket-hounds.

No heavy work or scrimmage was attempted today and the same type of drill will likely be followed Wednesday and Thursday, both afternoon workouts. Coach Lew Hayman had his squad rehearsing plays and running back kicks, then sent them from the hard, frozen ground to the clubhouse.

All players were in good condition except Jack Harper, lanky halfback who suffered a dislocated shoulder in Sunday's Eastern final against Hamilton Tigers. The shoulder was still bothering Harper but is expected to show much improvement before Saturday.

Present worry of the Alouette management is the ticket situation. They have laid down a rule that local season subscribers who have applied for tickets for the Grey Cup game will be limited to two each, as far as even this plan can be carried out.

The home field stadium box office will be open tomorrow and Thursday to look after applicants, but all must be able to produce their season-ticket cards.

The management has said only season subscribers can be given consideration. There are 6000 of these, and with an allowance of 3000 tickets to Montreal the scramble is in full swing.

TRAIN TO MUSIC

OAKVILLE, Nov. 22 (CP)—You could almost set the Calgary Stampeders training sessions to music but don't let this apparent light heartedness fool you. They just like their music while they work.

The Dominion Football Champions, in training here for Saturday's Grey Cup final against Montreal Alouettes, go for the "Hey-Bop-A-Re-Bop" chant while practising. It's sweet music to coach Les Lear's ears. It means they work harder and a team spirit is created that is probably unique in Canada.

A good example was shown in today's workouts. The morning session, a tough scrimmage, was staged with lots of chatter and go-get-'em spirit before a handful of spectators, and the afternoon workout was held under the same circumstances.

The afternoon pratice, a two-hour drill, was sissy's play compared to the before-lunch, 1½-hour workout when the boys put on the heavy harness and let practically anything go. In both, their continual chatter echoed around the field.

Their calisthenics session, before the actual workout, was staged in a sort of musical comedy setting with the players bending, twisting and kicking to the beat of the "Hey-Bop-A-Re-Bop" chant The music master was Ezzrett (Sugarfoot) Anderson, six-foot, four-inch end with hands like prongs, who has developed into the teams character.

The Stampeders are in top condition, and if training preparations are to beused as a yardstick, Montreal should have their hands full on Saturday. Lear figures this year's club is a "lot easier" than last year when the Stamps came East and where promptly tabbed as 7-5 and 8-5 underdogs.

"We were tight before the 1948 Final," the usually-silent coach said in an interview tonight, "and that probably was due to the fact that we were the first Calgary Club to come East in 37 years."

Eastern bookmakers are playing it close to the vest, wagering 6-5, pick your own team, and they probably hit it right on the nose.

Says District Could Provide Fishing For 100,000 Visitors if Cash Available

Game Inspector G. F. Kearns Tuesday night told the Nelson Lions Club members "there is more wildlife in British Columbia than there was 100 years ago." The game population reached a peak about 10 years ago; since a gradual decline had resulted.

Until about 50 years ago the animals in America were being killed off, without regard for the future supply. About the turn of the century a few far-sighted individuals in B.C. combined to form the first Rod and Gun Club for the conservation of wildlife. No funds were forthcoming for the carrying out of their plans, and little could be done. However in 1913 when the firearms licence was imposed, funds raised were given to this organization for conservation purposes.

The average game warden had between 1000 and 10,000 square miles to cover, and this could not be done without the cooperation of the Rod and Gun Clubs across B.C. "There is a terrific amount of cooperation from every community," he stated.

HUNTERS' NUMBER DOUBLES

"We are up against a problem that did not exist 10 or 20 years ago," he said. Improved roads and airplanes were making the horizons unlimited for hunters, and the number of hunters was increasing. In 1938 there were 30,000 licenced resident hunters in B.C. and in 1948 there were 60,000 licenced hunters in the province.

Last year there were 14,000 non-resident fishing licences issued in this district. There was no reason, he said, that this number could not be raised to 100,000 if the money was available to restock, and conserve the fish in the lakes and streams.

He said that there were generally about a dozen game wardens in the Nelson District. The inspector's main job was not to do with the hunters, but to placate the irate farmers who complained of deer and other wildlife descending on their farms and nibbling up their vegetables and orchards. The deer, moving down into the valleys naturally, broke into the easy feeding grounds of the farmer. Mr. Kearns said they now had a deer repellant, which he hoped would work.

He defined game as anything living in the wild that flies, walks or swims. In a lot of cases it represented something that gave an incentive to get out in the wilds for enjoyment.

An amusing pantomine was enacted by W. G. Valin and H. E. Stevenson, in which Mr. Stevenson was the hunter and Mr. Valin the duck. The purpose, Mr. Valin said, was to show the members the particular way in which one of his friends, a good hunter, did his hunting.

President G. S. Cooper reported on executive committee decision to make a donation of $10 to the Canadian Legion Cenotaph Fund.

Hockey Scores

By The Canadian Press

CAPE BRETON SENIOR
Sydney 8, North Sydney 2.
MARITIME SENIOR
Moncton 2, Halifax 7.
Saint John 10, Amherst 1.
QUEBEC SENIOR
Valleyfield 4, Sherbrooke 1.
Ottawa 3, Shawinigan Falls 2.
EASTERN CANADA SENIOR
North Bay 3, Cornwall 8.
QUEBEC JUNIOR
Montreal Canadiens 6, Montreal Nationale 4.
OHA JUNIOR
Stratford 2, Guelph 6.
Toronto St. Michaels 6, Galt 4.
THUNDER BAY JUNIOR
Fort William Rangers 10, Fort William Canadiens 1.
WESTERN CANADA SENIOR
Calgary 2, Saskatoon 5.
USHL
Minneapolis 2, Omaha 4.
Tulsa 1, Louisville 7.
OHA SENIOR
Hamilton 2, Owen Sound 0.
QUEBEC SENIOR
Quebec 7, Montreal Royals 1.
AHL
Springfield 2, St. Louis 5.
JUNIOR EXHIBITION
Port Arthur 7, Winnipeg Black Hawks 2.

St. Kitts' Centre Signs With Boston

Coach Art Jackson (at left) of St. Catharines Junior Teepees, was presented with a problem when George "Red" Sullivan (right), his captain and one of the main reasons why his team is crowding the top rung, jilted him to sign a professional contract with Boston Bruins. Sullivan will take the place of Eddie Sandford, centre, who received a leg injury during a recent game in New York.

—Central Press Canadian.

Dynamiters Outplay Flyers 6-4 in Overtime

KIMBERLEY, B.C., Nov .22 — Punching home two goals in overtime, Kimberley Dynamiters scored a 6-4 overtime win over Spokane Flyers in a Western International Hockey League contest here tonight before 1500 wild fans.

Unassisted goals by Calles and Smith held the fate of the Flyers, climaxing 60 minutes of rough and ragged game.

The Spokes put on the squeeze play when Coach Scoop Bentley pulled Denny McManus from the nets. The extra attacker paid off when Carrigan netted the puck with 50 seconds of regulation time to go.

Dynamiters were two goals up on tallies by Sullivan and Bell after 20 minutes of listless hockey in the opening sessions. Two Spokane goals by Scott and Luke and a single one to Kimberley by Calles made it 3-2 for Dynamiters going into the third chucker.

Turning on the heat in the last 20 minutes, the Spokes pulled even at 4:30 on Hughie. Scott's second counter and Kimberley again went out in front at 16:30 on a tally by Tatchell. Carrigan's tying goal came just before the final siren and the stage was set for the Dynamiters overtime surge.

Sixteen minor penalties were handed out, 10 to the Flyers and six to Kimberley.

Lineups:

Spokane—McManus, Bentley, Lusk; McBride, Snider, Rypien; Marchant, Waldner; Currillo; Petrucci, Thomas, Scott, Michaluk, Carrigan.

Kimberley—McLay; Brown, Johnston; Sullivan, Smith, MacDonald, Jones, Young, Tatchell, Calles, Kavanagh, Mellor, Tarnow, Bell.

Officials were Swaney and Kemp.

SUMMARY

First period—1. Kimberley, Sullivan (Smith) 7:35; 2. Kimberley, Bell (Mellor) 18:47.

Penalties — Marchant, Currillo, Bentley, Mellor.

Second period—3. Spokane, Scott (Bentley) 7:58; 4. Kimberley, Calles (Tatchell, Kavanagh) 11:20; 5. Spokane, Luke (Petrucci) 14:30.

Penalties — Carrigan, Currillo, Mellor, Luke, Bentley.

Third period—6. Spokane, Scott (Michaluk) 4:30; 7. Kimberley, Tatchell (Kavanagh, Calles) 16:30; 8. Spokane, Carrigan (McBride) 19:10.

Penalties — Tarnow, Johnston, Waldner, Tatchell.

Overtime—9. Kimberley, Calles (unassisted) 1:40; 10. Kimberley, Smith 8:20.

Penalties—Brown, Marchant, and Waldner.

Awarded Western Football Trophy

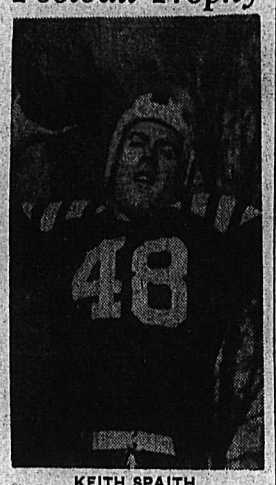

KEITH SPAITH

Calgary Stampeders' ace quarterback, Keith Spaith, has been named winner of the Jeff Nicklin Memorial Trophy, awarded annually to the player most valuable to his team in the Western Provincial Football Union. Spaith, an American import, also won the award last year, his first season with the Stampeders. Second in the poll was Del Wardien, fleet backfielder with Regina Rough Riders, who received six votes less than Spaith.—Central Press Canadian.

For all interior and exterior painting. Brush and spray work.
Free estimates given
PAPER HANGING
Roof Spraying a Specialty
KOOTENAY
Painters and Decorators
PHONE 53
Nelson, B.C.

Science is playing an increasingly important role in Canada's *new* Army. In heavy anti-aircraft, for example, complex radar equipment predicts to within a few feet exactly where the target is and will be. The gunners, their backs to the target, fire with amazing accuracy by instrument.

Training men in the use of modern scientific equipment is a major requirement in Canada's *new* Army. Thousands of young men are attending some of the finest schools in the country, specializing in electronics, radar, radio and telephone. In addition, there are openings for clerks, drivers, mechanics and many other trades.

New higher pay, good food and quarters, trades training and the opportunity for advancement make the Canadian Army Active Force one of the most attractive careers open to young men today. You are eligible if you are 17 or over and can meet Army requirements. Visit your nearest recruiting office soon for full details. Bring certificates of birth and education with you.

No. 11 Personnel Depot, 4th Ave. & Highbury St., Jericho, VANCOUVER, B.C.
CS1-BC

THE CANADIAN ARMY
"INSURANCE FOR PEACE"

JOIN THE CANADIAN ARMY ACTIVE FORCE NOW!

Listen to "Comrades In Arms" every Wednesday night on the Dominion Network

LI'L ABNER

HENRY

KING OF R.C.M.P.

BLONDIE

SECRET AGENT X9

DONALD DUCK

BUZZ SAWYER

JIGGS

On the Air

WEDNESDAY, NOV. 23, 1949

CKLN

1240 ON THE DIAL

7:00—Sign On. O Canada
7:05—Top of the Morning
8:00—CBC News
8:10—Bill Good
8:15—Breakfast Club
8:45—For You Madam
9:00—BBC News
9:15—Western Tunes
9:46—Kate Aitken
10:00—Time Signal and Train Time
10:01—Ellen Harris
10:15—Old Favorites
10:45—Radio Kitchen
11:00—Kindergarten
11:15—Five Roses Kitchen
11:20—Concert Corner
11:25—Concert Corner
11:45—Notice Board
12:15—Stirling News
12:25—Maple Leaf News
12:30—Farm Broadcast
12:55—Sports News
1:00—Afternoon Concert
1:30—Waltz Time
1:45—Commentary
2:00—Easy Listening
2:30—Your Little Show
3:00—Odds and Ends
3:15—Messrs Islanders
3:16—Train Time
3:30—U.N. Commentary
3:45—Divertimento
4:00—Bernie Braden
4:15—Ann Skelton
4:30—Maggie Muggins
4:45—Merry Go Round
5:00—Rendezvous Room
5:30—Peerless News
5:45—Sacred Heart
6:00—Fairway Time Signal
6:01—Fire Fighters
6:15—To Be Announced
6:30—Cavalcade of Melody
7:00—CBC News
7:15—News Roundup
7:30—CBC Presentations
10:00—Peebles News
10:15—CBC
10:30—"Rejuvination"
11:00—Sign Off. The King.

CJAT

610 ON THE DIAL

6:30—News
6:35—Good Morning Neighbor
7:00—News
7:05—Good Morning Neighbor
7:25—Your Hymn for the Day
7:30—News
7:35—Good Morning Neighbor
8:00—CBC News
8:10—Here's Bill Good
8:15—Breakfast Club
8:45—Laura Ltd.
9:00—Coffee Time
9:15—Aunt Lucy
9:30—Five Roses Radio Kitchen
9:35—Housewive's Hit Parade
10:00—Modern Kitchen
10:15—Happy Gang
10:45—Rita Martin's Musical Kitchen
11:00—News
11:05—Music for Milady
11:45—Eddy Arnold Show
12:00—Luncheon Concert
12:30—News
12:45—Saddle Rockin Rhythm
1:00—Afternoon Recess
1:45—Comm: Country Women
2:00—B.C. School Broadcast
2:30—Waltztime
2:45—Christmas Calendar
3:00—Brave Voyage
3:15—CJAT Goes Calling
4:00—Bernie Braden
4:15—Club Calendar
4:30—Old Corral
4:45—Superman
5:00—News
5:05—Supper Serenade
6:00—Freeman Singers
6:30—Miniature Concert
6:45—Miniature Concert
7:00—CBC News
7:15—CBC News Roundup
7:30—CBC Wednesday Night
10:00—News
10:05—Sports Cavalcade
10:15—Painters in Profile
10:30—Family Worship Hour
10:45—Reverie
11:00—Opera Time
11:55—CBC News

THURSDAY, NOV. 24, 1949

CKLN

1240 ON THE DIAL

7:00—Sign on; O Canada
7:03—Top of the Morning
8:00—CBC News
8:15—Breakfast Club
8:45—For You Madame
9:00—BBC News
9:15—Western Tunes
9:45—Musicale
10:00—Time Signal
10:01—Ellen Harris
10:15—Old Favorites
10:45—CBC T.B.A.
11:00—Kindergarten
11:15—Five Roses Kitchen
11:20—Concert Corner
11:45—Notice Board
12:15—Stirling News
12:25—Maple Leaf News
12:30—Farm Broadcast
12:55—Bowldrome Sports News
1:00—Afternoon Concert
1:30—Waltz Time
1:45—Commentary
2:00—School Broadcast
2:30—The Little Show
2:45—Let's Read
3:00—Odds and Ends
3:15—Sketches in Melody
3:14—Train Time
3:30—U.N. Commentary
3:45—Diverimento
4:00—Bernie Braden
4:15—Tony the Troubador
4:30—Sleepy Hollow Farm
4:45—Merry Go Round
5:00—Bands
5:30—Peerless News
5:45—Sacred Heart
6:00—Fairway Time Signal
6:01—Your Hit Parade
6:30—Cavalcade of Melody
7:00—CBC News
7:15—CBC Roundup
7:30—Eventide
8:00—Citizens' Forum
9:00—Winnipeg Drama
9:30—L.D.S.
9:45—Canadian Health Society
10:00—Peebles News
10:15—Miscellany
10:30—Dance With CBS
11:00—Sign off. The King.

PRESTON, Ont. (CP)—Not content with a new headquarters in a converted stone barn, Preston's Girl Guides are looking for more money to furnish it. They are hunting soap box tops in hopes of winning a prize from the soap company.

TODAY'S News Pictures

Firemen Train Hoses on Burning Plane

Firemen move in closer to train hoses on burning fuselage of a cargo plane which crashed into a Detroit house during a landing approach at the City Airport. Three persons were killed and three injured, one seriously. —AP Wirephoto

Keeps Old West Still Alive

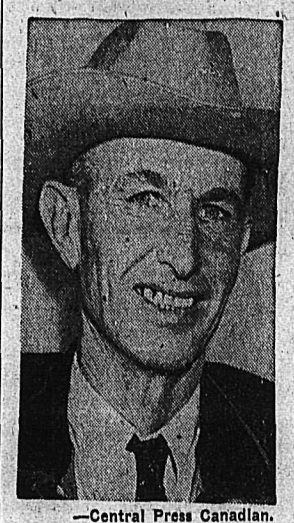

—Central Press Canadian.

While others groom their cattle and select their grain for judging at the Royal Winter Fair, Toronto, Joe Fisher reminds visitors that Alberta is a ranch country too, where saddle horses are prized. In wide-brimmed hat and spurs, and with beautiful leather saddle trappings, he entered the saddle-horse judging at the Fair.

Has Forgotten His English

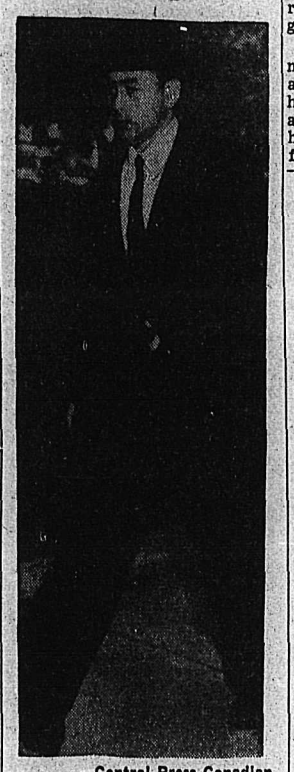

—Central Press Canadian.

Valentin Gubitchev, Soviet engineer and former employee of the United Nations, is shown as he arrived at New York Federal Court for opening of his trial on espionage and conspiracy charges. He is codefendant with Judy Coplan, former Justice Department political analyst, who is under sentence of from 40 months to 10 years as a result of her conviction of removing State documents with the intention of transmitting them to a foreign power. Gubitchev has been free on $100,000 bail since his arrest with Miss Coplon last March. Since his arrest, he says he has forgotten how to speak English, talks through an interpreter.

Problem of Dollar, Sterling Trade

OTTAWA, Nov. 22 (CP) — The drop in Maritime trade with the British West Indies is simply another instance of dollar-sterling trade problems, Senator Wishart Robertson told the Senate tonight.

The Government leader of the Upper Chamber was speaking in debate on an inquiry by Senator J. J. Kinley (L—Nova Scotia) asking if any steps had been taken by the Government to improve the "restricted state" of trade in the Maritime areas.

Just a Couple of Modern D'Artagnans

The much-publicized duel between Parisian lawyer Jean Louis Tixier-Vignancourt, at left, and schoolteacher Roger Nordman "rages" in a secluded dell on the outskirts of Paris, with both men showing great respect for the other's sword point. Police had trailed the pair for days to prevent what they feared might be a duel to the death. However, the affair did not have such a grisly ending. Nordman, whose "insult" angered his lawyer opponent and started the affair of honor, went home with a pinked arm. Honor was satisfied all around. —Central Press Canadian.

ANN SHERIDAN SUES ON CONTRACT BREACH

LOS ANGELES, Nov. 22 (AP).—Ann Sheridan has filed a $350,000 breach of contract suit against RKO Radio Pictures, Inc.

The actress' suit, filed yesterday, claims she was contracted to play the feminine lead in the film "Carriage Entrance," but that the studio gave the role to Ava Gardner.

Miss Sheridan said the studio terminated her contract Aug. 17. She asks $150,000 for what she would have received for 16 weeks' work and $200,000 she estimates she would have received as 10 per cent of the film's net profits.

NEW DELHI, Nov. 22 (CP) — Delegates from some 22 Asiatic countries will meet in India capital here during the last week in December to discuss one of the continent's biggest problems — the welfare of many millions of people living in those 22 countries.

Originally a conference on social work in India alone, delegates from the other countries will join in discussions on state and social service, family and child welfare, youth welfare and social work in industry.

An account of social work in other continents will be presented by representatives from the United Kingdom, Soviet Russia, the United States, Australia, Sweden, Switzerland and Czechoslovakia.

DAILY CROSSWORD

ACROSS

1. Skin tepee (Am. Indian)
6. Card game
10. Bay window
11. Additional
12. Flowering shrubs
14. Constellation
15. Bellows
16. Tricks
18. At home
19. Take rise
21. Ova
24. Land-measures
25. Onion-like plants
27. Cessation of life
31. Exclamation
33. Edible rootstock
34. Swiveling rollers for furniture
38. Indefinite article
39. Excite to action
40. Swiftly
43. Female dee
44. Squeamish
46. Girl's name
48. Mother-of-pearl
49. Trust
50. Formed into hardened mass

DOWN

1. Small medicated tablet
2. Verbal
3. Plant of parsley family
4. Web-footed birds
5. Guido's highest note
6. Samarium (sym.)
7. Arborean marsupial
8. An edict
9. Plague
12. One of David's mighty men (Bib.)
13. Turf
17. Insert
20. Mother
22. Earth as a goddess
23. A flat-bodied ray
26. A ledge
28. Rough lava
29. Trailed
30. Sweet secretion of bees
32. Argent (sym.)
34. Expressed juice of apples
35. Cleansing plant
36. Incantation
37. Capital of Yemen, Arabia
41. Pluck
42. Measure of land
45. Incorporated (abbr.)
47. Affirmative vote (var.)

STAGE GOAISLE
ARENA ALGUE
PASTIES ORE
TALITHIS
POT SOUSE
ANCHOR PLAIN
ITS ABUSE PE
LEFT EDDIES
STEEL ODD
REPAIR
OBI BERMUDA
PERSE MANOR
STEAL SMART
11-23

Yesterday's Answer

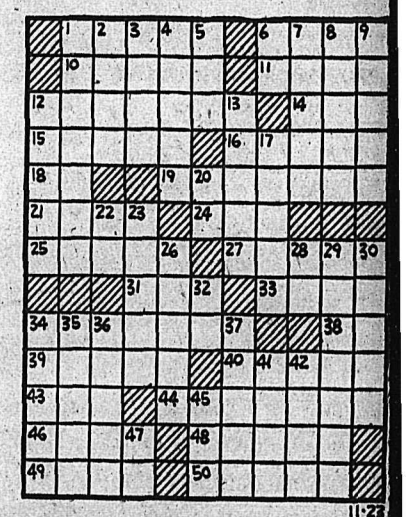

DAILY CRYPTOQUOTE—Here's how to work it:

A X Y D L B A A X R
is L O N G F E L L O W

One letter simply stands for another. In this example A is used for the three L's, X for the two O's, etc. Single letters, apostrophies, the length and formation of the words are all hints. Each day the code letters are different.

A Cryptogram Quotation

LE LY FVY BTWW YV UMEE MBMN THT WLGT KMYK WVEY LYE DHLAKY-FTEE? — K M E Y L F A E.

Yesterday's Cryptoquote: FLATTERY IS MONSTROUS IN A TRUE FRIEND—FORD.

CLASSIFIED
PHONE 144

BIRTHS

BOZZER — To Mr. and Mrs. O. Bozzer of Kimberley at McDougall Hospital, Nov. 7, a son.

PATTERSON—To Mr. and Mrs. Lloyd Patterson of Kimberley at McDougall Hospital, Nov. 8, a daughter.

ROTH—To Mr. and Mrs. J. Roth of Kimberley, Nov. 10, a daughter.

ROPER—To Mr. and Mrs. G. Roper of Kimberley at McDougall Hospital on Nov. 10, a daughter.

JACOBSON—To Mr. and Mrs. O. Jacobson, of Kimberley at McDougall Hospital, Nov. 10, a daughter.

TURK—To Mr. and Mrs. F. H. Turk of Kimberley at St. Eugene Hospital, Cranbrook, Nov. 13, a son.

McLean—To Mr. and Mrs. W. McLean of Kimberley at McDougall Hospital, Nov. 14, a daughter.

KAVANAGH — To Mr. and Mrs. C. Kavanagh of Kimberley at McDougall Hospital, Nov. 16, a daughter.

McCORRISTER—To Mr. and Mrs. H. McCorrister of Kimberley at McDougall Hospital, Nov. 15, a son.

REDMOND—To Mr. and Mrs. Stewart Redmond, 623 Mill Street, Nelson, at Kootenay Lake General Hospital, Nov. 21st., a son—Robert Wayne.

HELP WANTED

WANTED

Dealer for Nelson and District for exclusive line of Farm and Garden Machinery. Representative in town this week. Investment of about $600 required.

BOX 4504 DAILY NEWS

HELP WANTED—RELIABLE MEN and women to do long hand writing and typing in their own homes. Earnings in excess of $20 a week in your spare time only. This work consists of compiling names and addresses of Canadian and American direct selling mail order dealers. Send $2.00 to cover our cost of handling, and we will send you by return mail, complete details and immediate work. Your satisfaction guaranteed, or your money will be refunded. Rand Mail Service, 3716 Cleveland, Tampa 9, Florida, U.S.A.

WANTED—AUTOMOTIVE MECHanic, must be good electric welder, Top pay for suitable man. Commence work Dec. 1. Apply New Denver Garage, New Denver, B.C.

AGENTS: SELL A GOOD CHRISTmas item for men. Fully patented. Not sold in stores. Write: Station K, Box 23, Toronto 12.

PERMANENT HELP WANTED IN good home. Write for particulars, P.O. Box 191, Trail, B.C.

EXPERIENCED WAITRESS wanted. Apply Bowladrome.

EXPERIENCED WAITRESSES wanted. Apply Standard Cafe.

WANTED—EXPERIENCED WAITresses. New Star Cafe.

SITUATIONS WANTED

MAN WITH 3 TON FORD TRUCK with hydraulic dump will do contract work anywhere. Write Box 4273 Daily News.

GIRL WOULD LIKE JOB DOING housework. Phone 1140-Y.

WANTED—HOUSEWORK. PHONE 337-R.

SCHOOL AND INSTRUCTION

NELSON BUSINESS COLLEGE
Day and Night Classes.

BUSINESS AND PROFESSIONAL DIRECTORY

CHIROPRACTORS

J. COLIN McLAREN, D.C., CHIROpractic X-Ray, Spinography, Strand theatre Bldg. Trail, Ph. 328.

ASSAYERS AND MINE REPRESENTATIVES

E. W. WIDDOWSON & CO. ASsayers, 301 Josephine St., Nelson.

H. S. ELMES, ROSSLAND, B. C. Assayer, Chemist, Mine Represnt.

DIAMOND DRILLERS

NATIONAL DIAMOND DRILLING Co., Ltd., Drilling and Bit Service. Box 508, Rossland. Ph. 420.

ENGINEERS AND SURVEYORS

HAGGEN AND CURRIE, B. C. Land Surveyors, Mining and Civil Engineers, Rossland, Kelowna, Grand Forks. Ph. Rossland 384.

BULLDOZING, TRUCK HAULING, sand and gravel. Contract. H. Harron. Phone 117.

BOYD C. AFFLECK, 218 GORE ST., Nelson, B.C., Surveyor, Engineer.

INSURANCE AND REAL ESTATE

McHARDY AGENCIES LTD. INsurance, Real Estate—Phone 135.

MACHINISTS

BENNETTS LIMITED
Machine Shop, acetylene and electric welding, motor rewinding. Phone 593 324 Vernon St.

STEVENSON'S MACHINE SHOP—Specialists in mine and mill work, Machine work, light and heavy. 708 Vernon St., Nelson. Phone 98.

SALES AGENTS

Fuller Brush Sales — J. C. McKim. Write Box 123 — Phone 799-R.

PHONE 144 FOR CLASSIFIED

PUBLIC NOTICE

Province of British Columbia
Department of Public Works

CASTLEGAR-NELSON ROAD

The travelling public is advised that the Castlegar-Nelson Road will be closed from 1:00 a.m. to 7:00 a.m. Pacific Standard Time on the morning of Thursday, November 24th, between Mile 17 and Mile 20. The road will be blocked at this time by equipment moving a large building.

H. T. MIARD,
District Engineer.

Court House,
Nelson, B.C.
November 21st, 1949.

APPLICATIONS WANTED

Applications will be received for position of clerk, treasurer, assessor and collector of the Corporation of the Village of Creston.

Please state age, qualifications and when available. Address all communications to The Commissioners, Corp. of the Village of Creston, Creston, B.C. before Dec. 1, 1949.

By orders of the Commissioners,
Per R. GARDNER,
Clerk.

FOR SALE, MISCELLANEOUS

FOR SALE — UPRIGHT HOOVER vacuum cleaner with complete set of attachments. Outfit in perfect shape and less than 6 months old. Price $75.00. Phone 1337-L or view at 803 Anderson St.

GOOD MIXED WOOD FOR SALE in 14 or 16 in. length. $14 a cord delivered. Apply Dick Kleef, R.R. No. 1. Phone 401-L-4.

FOR SALE — HOUSEHOLD FURniture, davenport chesterfield and misc. items. Apply 1123 Front St. between 2 and 8.

FOR SALE — BREAKFAST SUITE, table, buffet, 4 chairs, bargain. Phone 386-L.

PORK FOR YOUR LOCKER. ONE mile South of Slocan City. H. H. Reimer, Slocan City.

JACK BOYCE GUN EXCHANGE. Guns for sale, exchange and for rent and expert gun repairing.

PIPE — FITTINGS — TUBES, SPEcial low prices. Active Trading Co., 916 Powell St., Vancouver.

FOR SALE — BEATTY WASHER, $50. Phone 656-R.

RENTALS

LIVE IN COMFORT THIS WINter. Individual central heated bungalows. Fully furnished. Bluetop Bungalow Court, phone 265.

NORTH SHORE MOTEL SINGLE cabins for rent. Central heating, fully modern, fully furnished. Daily, weekly, monthly rates. Phone 387-L-4 after 5 p.m.

FOR RENT — SMALL SELF CONtained apartment suitable for single person or couple only. Write Box 550, Nelson.

FURNISHED HOUSEKEEPING rooms suitable for business or working couple. Phone 335-X.

APARTMENT OR SMALL HOUSE wanted for business man and wife. Apply Daily News Box 4193.

MODERN CABINS AT WINTER rates. Ferry Auto Court. Phone 387-R-1.

FOR RENT — BEDROOM WITH cooking facilities, suitable for 2 girls. Box 4199 Daily News.

WANTED — GIRL TO SHARE apartment. Apply Box 4607 Daily News.

ROOM FOR RENT — PHONE 371-Y or call at 923 Vernon St.

FOR RENT — WELL HEATED bedroom, close in. Phone 778-X.

FOR RENT — FRONT ROOM, centrally located. Phone 653-R.

BEDROOM FOR RENT. PHONE 750-R.

FOR RENT—3 BEDROOM HOUSE. Phone 207-X.

PETS, CANARIES, BEES, ETC.

MORRHILL KENNELS RE'G AT stud. Champion Alberta Gunner, red and white. Alberta Call Me Charlie, black. Puppies: Red and white, blacks, buff. $25 to $50. Percy Morris, owner. Box 518, Greenwood, B. C.

REG. AMERICAN COCKER SPANiel at stud (Koppa Kanyan Andy). Beautiful fawn in color, bred from finest Eastern stock. $20. Phone 1242-Y.

Nelson Daily News

Classified Advertising Rates:
15c per line first insertion and non-consecutive insertions.
11c line per consecutive insertion after first insertion.
48c line for 6 consecutive insertions.
$1.56 line per month (26 consecutive insertions). Box numbers 11c extra. Covers any number of insertions.
PUBLIC (LEGAL) NOTICES, TENDERS, Etc.—20c per line, first insertion. 16c per line each subsequent insertion.
ALL ABOVE RATES LESS 10% FOR PROMPT PAYMENT

Subscription Rates:

Single Copy	$ .05
By Carrier, per week, in advance	.25
By Carrier, per year	13.00
Mail in Canada, outside Nelson:	
One month	1.00
Three months	2.50
Six months	4.50
One year	8.00
United States, United Kingdom:	
One month	1.00
Three months	3.00
Six months	6.00
One year	12.00

Where extra postage is required: Above rates plus postage.

MACHINERY

Quality Equipment
by

Caterpillar
Tractors, dozers, graders, diesel engines and electric generator sets and marine engines. 30 H.P. to 500 H.P.

John Deere
Tractor and all quality farm equipment. The new model M wheel type and MC track type tractors are sensational.

Skagit Donkey Hoists
One, two or three drum with any horse power required. For skidding, loading or drag line.

Joy Mine Equipment
Compressors, any size and type rock drills, hoists, mucking machines, Amsco manganese scrapers, blocks, ventilating fans, all mine hardware as hose couplings, plug and water valves, column bars and accessories, chuck wrenches.

Call or write for catalogue

Finning Tractor
& Equipment Co. Ltd.
BOX 119 NELSON, B.C.

CONTRACTORS — SAWMILL — LOGGING & MINING EQUIPMENT
SEND YOUR ENQUIRIES TO NATIONAL MACHINERY CO. LTD.
Granville Island MA 1251
Vancouver, B.C.

CUSTOM MACHINE WORK AND welding. Portable welding equipment for field work. Stevenson's Machine Shop, 708 Vernon St., Nelson, B. C.

FOR SALE — 7 IN. BRANTFORD Anothony hoist with 4-5 yd. box in A-1 condition. Apply to N. N. Kazakoff, West Grand Forks.

D4 CAT. FOR RENT OR CONtract. Equipped for excavating, road building, land clearing, etc C. Ross, Phone 588-R, Nelson.

15 K.W. 110-220 VOLT. A.C. DIESEL Generator Set, with switchboard. Top shape. Bayes Equipment Co., Cranbrook, B.C.

FOR SALE — 1947 MASSEY HARris No. 30 with gang plows. J. R. Allison, Box 365, Rossland, B.C.

PERSONAL

WAWANESA MUTUAL FIRE INsurance Co., D. L. Kerr, Agent.

SPENCER SUPPORTS FOR style and comfort. Ph. Mrs. T. A. Gibson, 1436.

ALMER HOTEL, OPPOSITE C.P.R. Depot. Clean rooms and modern rates. $1.50 to $2.00 single, $2.50 to $3.00 doubles. Vancouver, B.C.

10 CENTS! BIRTH CONTROL INformation and catalogue of hygienic supplies. Write Western Distributors, 61-L Ray Building, Vancouver.

MEN'S PERSONAL DRUG SUNdries, 19 Deluxe assorted $1.00, mailed in plain sealed wrapper. Finest quality, tested, guaranteed. Bargain catalogue free. Western Distributors Box 24RN Regina

LOANS

EVERYDAY LOANS
TO
Everyday People
FOR
EVERYDAY NEEDS

At Niagara you'll appreciate the friendly, quick way you get a loan. No other company has as wide a range of plans to choose from. Almost anyone can get the cash they need the way they want it at Niagara. Your life is insured at no extra cost.

NIAGARA
FINANCE COMPANY LIMITED
Est'd 1930
Suite 1, 560 Baker St., Nelson
Phone 1095

PROPERTY, HOUSES, FARMS

FOR SALE—89 ACRES (TIMBER) House and extention of 3 rooms, bathroom partially finished, barn, chicken house, workshop. Patterson Highway, 4 miles from Rossland, $4000. Apply Box 1284, Rossland, B. C.

QUICK SALE — 6 ROOM HOUSE, 3 bedrooms, cement basement, furnace, corner lot, fruit trees, immediate possession. 902 Latimer St., Phone 386-L.

WANTED, MISCELLANEOUS

SHIP US YOUR SCRAP METALS or iron. Any quantity. Top prices paid. Active Trading Company, 916 Powell St., Vancouver, B. C.

WANTED — ONE OR TWO 6'x12' billiard tables, or 5'x10', and for 2 pooltables. Box 4175 Daily News.

SHIP YOUR HIDES TO J. P. MORgan, Nelson, B. C.

LIVESTOCK, POULTRY AND FARM SUPPLIES, ETC.

FOR SALE — 6 WEEK OLD registered Yorkshire pigs. Write Box 365, Rossland, B.C. or phone 55-X-1, Rossland.

FOR SALE—PIG (2 YEARS) DUE to farrow 1st February. $90. Apply Box 1284, Rossland, B. C.

MOTORCYCLES, BICYCLES AUTOMOTIVE

PRICES SLASHED!

NEW DODGE 5 Pass. Coupe
New Austin A90 Convertible
1949 Monarch Sedan
1948 Dodge Coupe
1947 Ford Coupe
1938 Dodge Sedan $850
1938 International Light Delivery $600
1935 Chev Sedan $275
1935 Plymouth Sedan $400
1934 Plymouth Sedan $450
1936 Dodge Panel $375
1935 Dodge Light Delivery $550
1931 Chev Coupe $200
1929 Model A $290
Plus 3% Tax

TERMS and TRADES

We pay cash for good used cars 1940-1949

EMPIRE MOTORS
803 Baker St. Nelson
Phone 1135

We Are
CLEANED OUT!
of 1949 Model
Passenger Cars
BUT
We still have a few
Used Car Bargains

1946 Mercury Tudor
1941 Chev. Pick Up
1939 Hudson Sedan
1934 Hudson Sedan
1938 Ford Coupe

Beacon Motors
NELSON, B.C.
"Better Buys at Beacon"

FOR SALE — 1948 CHEV. ¾ TON pickup in first class condition. Low mileage, bought in 1949. Air conditioning unit. 8 ply tires on rear and Prestone anti-freeze. $1665.00. A snap for cash or terms. Cash preferred. Apply Oswald Motors, Castlegar, B.C.

LATE '33, V8 COUPE FOR SALE. New paint, battery and good rubber, heater, anti-freeze, $400. Phone 1373-L.

FOR SALE — 3-ROOMED TRAILer coach, insulated, stove, heater, twin bunks, etc. Contact Rev. B. Hartley, Box 105, Nakusp.

FOR SALE — 1930 CHEV. SEDAN. Motors A-1. Body and tires O.K. Phone 508-R-3.

ROOM AND BOARD

HEATED ROOM FOR RENT, VERY close in. Breakfast or board if desired. Vacant Monday. Phone 965-Y.

BUSINESS OPPORTUNITIES

FOR SALE—THE SELKIRK HOtel, Silverton, B.C., fully licenced, modern. For details apply to Mrs. Ruth Barnes, Silverton, B.C.

LOST AND FOUND

LOST — 1 BLACK AND WHITE female terrier, answers to the nam eof Britt, no license. Phone 752-X.

LOST — FRIDAY, HAT BOX CONtaining 5 hats. Reward. Phone 797-Y.

VANCOUVER STOCKS
CLOSING PRICES

MINES	
Bralorne	10.00
Canusa	.10
Cariboo Gold	1.40
Golconda	.35
Grandview	.20¼
Hedley Mascot	.33
Highland Bell	.60
Int C & C	.22
Kootenay Belle	.35
Pac Eastern Gold	.16
Pend Oreille	5.65
Pioneer Gold	3.40
Reeves MacDonald	2.25
Sheep Creek	1.20
Silver Ridge	1.20
OILS	
Anaconda	.09¼
Anglo Canadian	4.35
A P Consolidated	.25
Cal & Edmonton	7.40
Calmont	.52
Commonwealth	1.00
Dalhousie	.43
East Leduc	.27
Foothills	3.10
Globe	.69
Home	13.50
Mercury	.14½
Okalta Com	2.05
Southwest Pete	.35
Vanalta	.22½
West Leduc	.35
INDUSTRIALS 3	
Coast Breweries	3.30

TORONTO STOCKS
CLOSING PRICES

MINES	
Akaitcho	.70
Amal Larder	.20
American Y. K.	.10
Anglo Huronian	9.35
Aunor	3.50
Bagamac	.27½
Barymin	.66
Base Metals	.27
Belloterre	7.75
Bevcourt	.28
Bobjo	.14½
Bonetal	.52
Boymar Gold	.20
Bralorne	10.00
Broulan	.53
Buffadison	.18
Buffalo Ank.	2.20
Campbell R L	3.30
Can Mal	.70
Cariboo Gold	1.45
Castle Treth	1.81
Central Patricia	1.13
Chesterville	1.58
Coast Copper	.85
Cochenour	2.65
Colomac	.17
Cons Beatty	.56
Cons Mining & Smelting	109.00
Conwest	1.08
Crestaurum	.16
Croinor	.45
Delnite	1.75
Discovery	18.75
Donalda	.55½
Duquesne	1.05
East Malartic	2.42
Elder Gold	.40
Eldona	.46
Frobisher	2.15
Giant Yellowknife	6.70
Gillies Lake	.07
God's Lake	.39
Goldale	.16
Golden Manitou	1.89
Hallnor	4.00
Hardrock	.25¼
Hollinger	18.85
Hosco	.14
Hudson Bay	46.75
Inspiration	.38
Int Nickel	32.75
Int Uranium	.13
Jack Waite	.13
Joliet Quebec	.66
Kerr Addison	19.25
Kirk-Hudson Bay	.70
Kirkland Lake	1.36
Kirk Townsite	.14
Labrador	5.25
Lake Dufault	1.01
Lake Rowan	.06¾
Lakeshore	14.25
Lake Wasa	.42
Lamaque	6.65
Leitch	1.25
Lingman	.36
Little Long Lac	.47½
Louvicourt	.18
Macdonald	.45
MacLeod Cock	1.68
Madsen R L	3.15
Malartic G F	3.15
Marcus G	.14
McIntyre	67.75
McKenzie R L	.58
Negus	1.75
New Calumet	1.20
New Goldvue	.30
New Jason	.52
Nicholson	.66
Nipissing	1.15
Noranda	67.00
North Can	.44
O'Brien	2.08
O'Leary	.20½
Osisko	1.14
Osulake	.11
Pamour	1.37
Paymaster	.33
Pend Oreille	5.70
Pickle Crow	2.03
Porc. Pen.	.73
Powell Rouyn	1.05
Preston E D	1.91
Quebec Lab	.17
Queenston	.80
Quemont	20.75
Reeves Mac	2.15
San Antonio	4.00
Sen Rouyn	.35
Sherritt Gordon	2.63
Sigma	9.00
Silanco	.39
Silvermiller	.50
Sladon Mal	.65
Stadacona	.51
Starratt Olsen	.75
Steep Rock	2.05
Sylvanite	1.65
Taku River	.15
Teck Hughes	3.10
Toburn	.44
Trans Cont Res	.55½
Upper Canada	3.05
Waite Amulet	9.35
OILS	
Anglo Can	4.40
Atlantic Oil	1.26
B A Oil	26.75
British Dom	.23½
Cal & Edmonton	7.45
Calmont	.51
Dalhousie	.43
Foothills	3.10
Globe	.67
Imperial Oil	23.25
Inter Pete	9.00
Okalta	2.02
Pac Pete	3.90
Roxana	.50
Royalite	9.40
United Oils	.17
INDUSTRIALS	
Abitibi	23
Algoma Steel	14⅛
Aluminum	58½
Argus	7½
Atlas St	7⅞
Bell Telephone	41
Brazilian	18¾
Brew & Dist	15
B C Electric	90½
B C Forest	2¾
B C Packers A	12½
B C Packers B	6½
B C Power A	28
B C Power B	6½
B C Pulp	89
Building Products	34½
Burns A	.27¾
Burns B	17
Burrard A	8
Can Cement	35
Can Malting	52
Can Packers A	37
Can Packers B	.19½
Canadian Bakeries	7⅞
Canadian Breweries	24
Canadian Canners	20½
Gypsum Lime	.18
H R MacMillan A	9⅝
Canadian Car & Fdy	.12
Canadian Car & Fdy A	.15
Can. Oil	.15
Canadian Steamships	3⅞
Canadian Celanese	.28½
Canadian Dredge	.24½
Canadian Ind Alcohol	8¾
Canadian Steamships	.13⅞
Canadian Marconi	2¾
Canadian West Lmbr	.4
Cahadian Pacific Rly	.16¾

Winnipeg Grain

WINNIPEG, Nov. 22 (CP) —Winnipeg grain cash prices:
Oats—No. 1 feed, 79.
Barley—No. 1 feed, 1.37¾.

Canadian West Lmbr	4
Cockshutt	.15
Cons. Minning & Smelt	1.09
Cons. Paper	.20⅝
Dist. Seagram	.19⅝
Dom. Stores	.34⅞
Dom. Tar & Chemical	.24-B
Fanny Farmer	.38
Fleet Air	1.50
Ford A	.25½
Gatineau	.18¾
Gatineau 5% pfd	1.06
Gen. Steel Wares	.17½
Famous Players	.15¾
Coast Copper	1.00
Imperial Oil	.23⅛
Imp. Tobacco	.15
Int. Metal	.27
Int. Nickel	.32¼
Lake of Woods	.28
Loblaw A	.32¼
Loblaw B	.31½
Massey Harris	.22¾
Massey Harris pfd	.26½
M & O Paper	.16
Mont. Loco	.21½
Moore Corp.	.78½
McColl Frontenac	.15½
McColl Frontenac pfd	.99
Powell River	.45
Power Corp.	.17
Russ. Industries	.18
Shawinigan	.25
Shea Brew.	.14½
Sicks Brew.	.21
Southam	.20
H. Walker	.34½
Weston George	.26¼

CALGARY LIVESTOCK

CALGARY, Nov. 22 (CP)—General market conditions were on a steady basis at the Calgary livestock yards today with a good demand for all classes. Heavy, fat calves were in particularly keen demand—the bulk for export account—and 50 cents stronger than last week.

Suitable slaughter cattle continued scarce. Fewer of this class are on offer than during the same period last year.

Yesterday 1440 cattle were sold and weighed. About 800 were on offer at the opening with a fair truck run indicated.

The Dominion Livestock Markets Service reported yesterday's saleable receipts as 1037 cattle, 144 calves, 429 hogs, 11 sheep.

Today's saleable receipts were 160 cattle, nine calves, 65 hogs, 23 sheep.

Hogs sold yesterday at 27.35 for A's at yards and plants, sows 15.00 live weight.

Good lambs 21.00 to 21.75; good ewes 8.00 to 9.00. Good to choice butcher steers 20.00 to 21.15, common to medium 16.00 to 19.50. Good butcher heifers 18.00 to 18.50, common to medium 15.00 to 17.50. Good cows 13.00 to 13.50, common to medium 11.50 to 12.50, canners and cutters 9.00 to 11.00. Good bulls 14.50 to 15.50, common to medium 12.00 to 14.00. Good to choice veal calves 18.00 to 19.00, common to medium 15.00 to 17.50. Good stocker and feeder steers 17.50 to 18.50, common to medium 15.00 to 17.00.

Market Trends

MONTREAL (CP)—Stocks were marked down near the final hour on Montreal Stock Exchange and Curb Market today.

Changes were small and few were as high as a point.

NEW YORK (AP) — The stock market embarked on a timid advance late today after earlier indecision.

Gains ranged around a point for favored issues. It was far from a one-sided market, though, for a variety of stocks either remained at Monday's closing levels or backed down slightly.

TORONTO (CP)—Activity slowed to a crawl as prices continued their easier trend for the second successive session on the Toronto Stock Exchange today. Some recovery tendencies appeared toward the close.

VANCOUVER (CP) — Oils continued their orderly retreat on Vancouver Stock Exchange today as base metals and golds firmed in morning averages.

LONDON (Reuters) — Polish bonds were marked down on the London Stock Exchange today. Declines of three points followed the news of a breakdown in the Anglo-Polish trade and financial talks.

Other sections of the Exchange were featureless with only a meagre volume of business.

DOW JONES

30 Industrials	193.23 up .88
20 Railroads	48.88 up .40
15 Utilities	39.34 off .02
65 Stocks	68.48 up .29

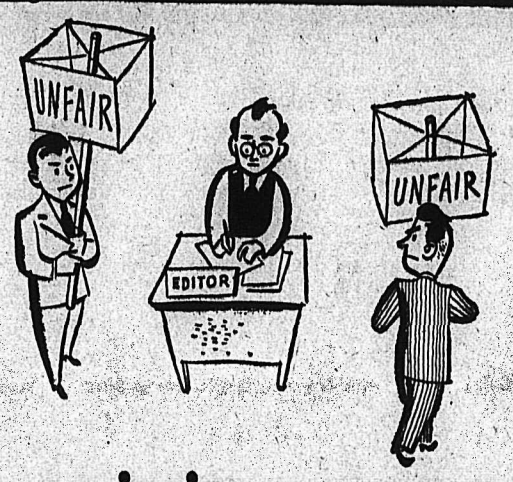

No opinions wanted!

EACH day we get letters from readers. They praise and condemn, approve and protest. They are a yardstick of freedom.

As long as you can pick up your pen and express your opinions, one way or the other, about something that appears in this newspaper, you are a free citizen. And when you cannot comment because this newspaper cannot print the facts and opinions that stir you to write, freedom in this country is dead.

* * *

Look through this issue. Note the array of happenings, good and bad, that are reported so that you can be informed and shape your life accordingly. Read the opinions—ours and those of lawmakers, labor leaders, businessmen and educators. Some may please. You may disagree with others. But they are here for you to read, study, accept or reject as you wish.

Imagine not being able to do so! Don't think it can't happen. When the war was raging, you were concerned about freedom. Perhaps for the first time you saw how much people need a free press in order to be free. Because Mussolini and Hitler are dead, don't take it for granted that freedom is safe. To keep it intact calls for ceaseless vigilance.

Today there are men and women—some well-meaning but short-sighted, some malignant—who would enslave you. They form committees, pass high-sounding resolutions and agitate for laws.

One of their first attacks is on your freedom to know. They would deny you access to information—facts and opinions—except that which they claim is good for you. In effect they want no opinions published except their own. *They know that, if they can control what you read, they can control your mind.* They seek to limit the free exchange of facts and opinions now available. They talk about the necessity of limiting the press. When they say that, they mean limiting you.

* * *

Freedom of the press doesn't belong exclusively to newspapers. It belongs to everyone. The newspapers are minority owners. Freedom of the press means freedom to read as well as freedom to publish. When newspapers become propaganda mouthpieces, they are not free—and neither are you.

The choice is yours. You can shut off your access to what is going on in this country and throughout the world by following these self-styled leaders. Or you can refuse to be led into ignorance and slavery—refuse to give up your right to know as a self-governing free citizen.

Your right to know is the key to all your liberties

Nelson Daily News

RHEUMATISM
ARTHRITIS

Here is a message of importance to all who suffer the pains and discomfort of arthritis and rheumatism. Thousands of victims of these diseases report that they have been able to resume their normal occupations and once more enjoy the fullness of living by taking DOLCIN. Go to your druggist today and get DOLCIN which is a skillfully-compounded product designed to bring prompt relief of pains due to arthritis, rheumatism, sciatica and neuritis. Profit by the experience of many thousands. Results are what count. Whether your rheumatism or arthritis is mild or severe, don't delay! Get your DOLCIN tablets today from your druggist . . . for prompt and prolonged relief from the pains and misery of rheumatism, arthritis, lumbago, sciatica and neuritis. There is no reason for you to suffer pain that may be completely needless, for DOLCIN costs amazingly little. One hundred precious tablets cost only $2.39 . . . the large, economy-size bottle of 500 tablets only $10.00. The sooner you use DOLCIN, the sooner *your* condition may be improved. Get your DOLCIN today!

MANN'S
DRUG STORE

American, Briton Arrested as Spies, Saboteurs

BUDAPEST, Nov. 22 (AP)—Hungary announced today it had arrested Robert Vogeler, American business man, and Edgar Sanders, a Briton, on charges of spying and sabotage.

Vogeler is an Assistant Vice President of the International Telephone and Telegraph Company, and its Eastern representative, with headquarters in Vienna. Sanders represents the Company in Budapest.

The Hungarian Government announcement said Vogeler and Sanders had confessed to sabotage and spying.

Banner Day in Libya, Tripoli

TRIPOLI, Libya, Nov. 22 (AP).—A general holiday was proclaimed here today in honor of the United Nations decision to make Libya an independent nation not later than 1952. Flags and banners decked the city.

Read the Classified—It Pays

Have the Job Done Right
VIC GRAVES
MASTER PLUMBER
PHONE 815

YES — Your New Wave
is bound to be MORE STYLISH, LAST LONGER and LOOK LOVELIER
at the
HAIGH TRU-ART

Mrs. H. Gould, Resident Here 28 Years, Dies

A resident of Nelson for over a quarter of a century, Mrs. Harry Gould died at her home early Tuesday morning in her 83rd year.

Mrs. Gould was born in Brighton, England, in 1866, and first came to Canada and to Edmonton in 1898. She later moved to Fernie in 1902 and then to Nelson in 1921, where she had lived since.

Besides her husband, Mrs. Gould is survived by three daughters, Mrs. J. C. Ingram Rogers of Nelson, Mrs. Barbara Millikin and Mrs. F. Fawcet of Vancouver; two sons, Frank at Salmo and Clifford at Powell River; one sister, Mrs. B. C. Chamberlain of Edmonton, Alta., and one brother, Colin Campbell of Vancouver.

William Wallace Again Remanded On Murder Case

CALGARY, Nov. 22 (CP)—William Wallace, charged with the murder of Yvonne Levesque, 24, in an East Calgary auto cabin Aug. 11, was remanded for an additional eight days when he appeared in police court today.

It was the second such remand requested by the Crown since Wallace was returned here from Detroit Nov. 13 after Detroit police said he confessed to killing the young woman during an attempted robbery.

NEATLY DRESSED

Wallace appeared today neatly dressed in a light brown gabardine suit, light shirt and multi-colored tie.

Miss Levesque was beaten to death in the cabin of Donald W. Henderson, 33, of Clive, Alta., whom she was engaged to marry.

Henderson fled from the cabin shortly after police arrived in answer to a telephone call that an accident had occurred. Police swore out a warrant the following day charging him with the murder, and he is still being sought.

Grant Special Permit For Construction

Application for a special building permit authorizing removal of interior partitions at a cost of $300 has been granted L. Hanic for a building undergoing renoviation at 413 Hall Street.

Approval was given by City Council Monady night. A special permit was required because one had already been granted for stuccoing of the front of the building at a cost of $900. As the building is in the No. 1 Fire Zone, and is of wooden frame construction, a permit for contsruction of more tha 40 per cent of the assessed value cannot be issued from the City Engineer's office. It is assessed at about $2500.

HAVE YOUR FURNITURE EXPERTLY RECOVERED
at the
NELSON UPHOLSTERY
413 Hall St. Phone 146

Kimberley Fire Extinguished by Group of Citizens

KIMBERLEY, B. C., Nov. 22 — The fire truck was called out at 12:35 a.m. on Wednesday evening when a fire was discovered in Blondy's Flower and Pet Shop, on Spokane St. prompt action by Cpl. McHale and Sgt. Davidson of the Police Force, boys of 235 Taxi and Mr. McKinnon of the Blue Spot, had the fire under control on arrival of the truck.

The fire apparently started in a garbage container behind the counter but exact cause of the blaze could not be determined.

Meet Discusses Farm Problems Of Slocan City

SLOCAN CITY, B. C., Nov. 22—An Agricultural meeting sponsored by the Women's Institute was held in the Slocan City Elementary School Friday. Guest speakers were H. R. Anderson, District Agriculturist, and J. E. Swales, District Horticulturist, both of Nelson.

Farm scene films were shown and discussion type of meeting was favored in lieu of the usual speech.

Mr. Anderson briefly described the interest shown by the young people in Agricultural clubs at Fruitvale and Trail. Possibilities of forming a similar club in the district if sufficient members could be obtained were mentioned. While raising prize cattles would prove rather expensive to begin with, potato farms perhaps were more worthwhile the speaker suggested.

Possibilities of forming a co-operative cannery was discussed. Further investigations on this matter are to be studied by the local farmers.

In connection with fruits, Mr. Swales suggested that strawberries would be the best in this district. Local farmers were also advised as to various treatments for worm infested cherries, which are found in some of the orchards.

Mrs. Swales agreed to arrive in this district again at a future convenient date to give a demonstration in pruning fruit trees.

New Economic Era For Canada, Abbott Tells N. Y.

NEW YORK, Nov. 22 (CP)—Finance Minister Abbott of Canada said today that recent discoveries of raw materials in the Dominion "mark the beginning of a new era of economic growth for Canada."

In an address prepared for delivery before the Bond Club of New York, Abbott cited these important new discoveries of raw materials: iron ore in Northern Quebec and Labrador; uranium in the Northwest, oil in Alberta and titaniferous ore in Quebec.

Goes to Church, Not to Worship But To Steal

NEW YORK, Nov. 22 (AP)—Each Monday for the past seven or eight weeks, Lorenzo E. Morin of Boston has travelled to New York to go to a mid-Manhattan church — not to worship, police charge, but to steal.

Morin, 24, was arrested last night on charges of burglary, possession of burglar tools and petty larceny after he allegedly slipped currency from two offering boxes in a chapel of the Holy Cross Roman Catholic Church.

Police said Morin used a pair of tweezers and a cardboard stick, with a wad of gum on the end of it, to extract the money from the boxes after he had kneeled for a while as if in prayer. They quoted him as saying he got $65 or $75 in the past seven weeks.

Cranbrook Lad Dies

CRANBROOK, B. C., Nov. 22 — Funeral services will take place at the St. Eugene Mission for Peter Leonard Michel who died in the hospital here Sunday. He was born in June in Cranbrook, son of Mr. and Mrs. Joe Michel of St. Mary's Reserve.

RADIATORS
CLEANED & REPAIRED
RECORING
Jim's Radiator Shop
301 Ward St. Phone 63

MAKE YOUR CLOTHES LINE OUR TELEPHONE LINE
WEST KOOTENAY STEAM LAUNDRY
PHONE 1175—182 BAKER ST.

FLEURY'S Pharmacy
Prescriptions
Compounded Accurately
Med. Arts Blk.
PHONE 25

J.A.C. LAUGHTON
Optometrist
MEDICAL ARTS BUILDING
Suite 205

Rev. A. R. Eagles Rural Dean In East Kootenay

KIMBERLEY, B. C., Nov. 22—The East Kootenay Deanery Chapter and Conference and the W. A. Deanery Conference were held in Golden on Nov. 8, with delegates present from Kimberley, Fernie, Cranbrook Creston, Windermere and Golden.

The Primate of All Canada and his wife, Mrs. G. F. Kingston addressed the meetings.

The Rev. A. R. Eagles, Rector of All Saints Church Kimberley was appointed Rural Dean, succeeding Canvon T. Proctor who is leaving for Salmon Arm.

The following W. A. Deanery offices were appointed:

President, Mrs. Ivor Middleton, Kimberley; Vice-President, Mrs. A. R. Eagles, Kimberley; Secretary, Mrs. A. B. McKenzie, Cranbrook.

Tony Demers Gets Fifteen Years For Manslaughter

SHERBROOKE, Que., Nov. 22 (CP)—Tony Demers, one-time hockey star, today was sentenced to 15 years in penitentiary on a charge of manslaughter in connection with the Sept. 16 death of his girl friend.

The 32-year-old hockey player—voted most gentlemanly player in the Quebec Senior Hockey League last year—did not bat an eye as Mr. Justice Cesaire Gervais pronounced sentence.

REJECTS MURDER CHARGE

A King's Bench Court jury which tried the star of last year's Sherbrooke Hockey Team rejected a charge of murder in favor of the lesser count of manslaughter.

Judge Gervais said that in view of the fact that Defence Counsel as well as the jurors had asked for clemency, he would not impose the 25-year sentence he had in mind but would reduce it to 15 years.

Demers' woman friend, Mrs. Anita Robert of Coaticook, Que., died in a Magog, Que., hospital Sept. 16 after a drinking party which began with Demers the previous day.

Mrs. Robert's husband is a chef in a Banff, Alta., hotel.

LAST RITES FOR FRED POWERS AT CAMP LISTER

CAMP LISTER, B. C., Nov. 22—Funeral services were held Monday from All Saints Church for Fred Powers, who died last Thursday in the Creston Valley Hospital. Mr. Powers had been ill for several months.

Interment was in the All Saints Church Cemetary.

Born at Hosley-Woodhouse Derbyshire, Eng., April 6, 1889, Mr. Powers came to Canada in 1910 and after a short residence in the Manitoba country, moved to Winnipeg where he entered the Post-Office Dept. He served overseas from 1916-1919 and in 1920 was married to Miss Marjorie Frost of London, Eng.

He came to Camp Lister the same year and became one of the settlers under the Soldier Settlement. He engaged in the orchard and chicken business and captured award's Al-Brandon, Man., where his hen's won first-place in egg-laying contests.

Mr. Powers was a farmer director of the Creston Co-Operative Fruit Exchange. He asisted in Community projects being interested in School Board activities.

Besides his widow he leaves one son Manning, a patient in the Shaughnessy Hospital, Vancouver, two daughters Margaret and Betty at home, two sisters in Lister, Mrs. Rose Palmer and Mrs. John Bird, two brothers Harry at Brooks Alta. and George at Pouce Coupe and another brother Albert in England.

License Suspended

CRANBROOK, B. C., Nov. 22—On instructions of the Provincial Liquor Control Board Corporal J. M. Hicks, Provincial Police, suspended the beer license of the Cross Keys Hotel last week for a indefinite period. No reason for the suspension was given, and further action on the matter is between the Provincial Board and the hotel.

The license is held by O. R. Atkinson, former operator of the hotel which has been operated for the past several months by Frank Eccles.

Wanderers From Soviet Germany

Denied permission to remain in the Allied zone of Germany, some of 30 refugees who fled the Soviet sector are shown leaving a camp at Uelzen in their march on Bonn, the Western capital. The group of aged men and women, children and disabled veterans hopes to be supported on their long march by welfare authorities. —Central Press Canadian.

Kimberley Pioneer Lodge "Truly a Community Effort"; Tenants Move In

By MRS. BETTY OLIVER

KIMBERLEY, B.C., Nov. 20 — Truly a community effort is "Pioneer Lodge," Kimberley's Senior Citizens' Home, which will receive its first tenants early this week. The building was thrown open for public inspection on Sunday afternoon and the lovely sunny weather brought out a steady stream of visitors who inspected the comfortable apartments and enjoyed the tea supplied by members of the Board.

Built with the financial aid of the various service groups, community chest, I.O.D.E., Auxiliaries to the Legion and Union, P.T.A., church groups and donations through various channels, and matched by the Government allotment the project needs but $1000 to complete financing. Plans are under way to have this paid off before the New Year.

FOUR APARTMENTS

The unit consists of four apartments, built in pairs, and joined by a central area which contains a community laundry and locker space, with a furnace room beneath it.

Each apartment measures fifteen feet by nineteen feet and consists of a complete bathroom, large bedroom, sitting room and a small cabinet kitchen with electric rangette. The large room has a good sized clothes cupboard with sliding doors.

The woodwork is cream throughout with matching walls except in the large room, where the walls are kalsomined green. The curtains, made and donated by the Hi-Y Club at the local High School, are of various pleasing patterns and add to the look of airiness.

USE OWN FURNITURE

The furnishing of the apartments was the work of a special women's committee headed by Mrs. N. Aason and each tenant will find a comfortable bed, chairs, table, and rugs as well as chinaware and silver all in readiness. Pensioners are allowed to bring their own furniture so will soon have their rooms looking home-like.

Each tenant will pay a rent of 30 per cent of his or her pension which will mean a maximum rent of $15 per month. This includes water, light and heat, and will be used to assist in the paying of a caretaker.

The Lodge will be under the supervision of a Board of Directors, being representatives of various contributing organizations.

Members of the present Board are City Clerk A. D. Corker, M. Beduz as represenative of the Welfare organization, A. Profit, A. Jones, K. Doherty, Mrs. S. James and Mrs. M. Benninatti.

The project is one of which Kimberley may well be proud and it is expected that many other cities will establish similar lodges for their pensioners, that they too may spend the closing years of their lives among the friends and surroundings that are so dear to their hearts.

Chow Mein Dinner Attended by Crowd At Slocan City

SLOCAN CITY, B. C., Nov. 22—A huge crowd attended the chow mein dinner sponsored by the Women's Institute Saturday. The event was the first of its kind held here and it met with a total success as well as interest of the local citizens.

Members of the W. I. were assisted by Mrs. Shimoda who was in charge of the preparation of the chow mein and demonstrated the art of cooking rice.

Among others who helped in the kitchen were Mrs. H. M. Parker, Mrs. S. Perkinson, Mrs. A. Oasis, Mrs. T. Higashi and Mrs. T. Marchi.

To Dump Sawlogs From City Wharf Site

Providing there will be no interference with City undertakings, James Tedesco of Nelson may dump sawlogs into the West Arm from the old City wharf, City Council decided Monday night.

Mr. Tedesco tol dthe Council in a letter that he planned to begin handling sawlogs shortly. They were to be milled at the Glacier Lumber Company mill in Fairview. The wharf was the only convenient point at which he could dump the logs into the lake to be floated to the mill's pond.

Council approved the application, but with the understanding that the site would not be used for this purpose when projects, such as projected construction of a floating wharf, were under way.

Easy Trick if You Know How

Truck driver Wesley Chamberlain got quite a lift from his one-day job when he went to dump a load in Norwood, Ont., and forgot to release the tail gate. Chamberlain, standing under the wheel, was only helping the truck owner for a day. —Central Press Canadian.

Treks 5000 Miles To Raise Funds For Poor Children

BIG DELTA, Alaska, Nov. 22 (AP)—Cecil A. (Mush) Moore, bothered with dog trouble, repaired harness and two lines today, and resumed his 5000-mile sled trek from Fairbanks, Alaska, to Maine.

After a repair job, he's going to try liniment to foil his team of Alaska Huskies, who have their own ideas on dogsled pulling.

Moore checked in here Sunday after covering about 100 miles on the Alaska Highway since his departure from Fairbanks a week ago. His journey is to raise money for underprivileged children.

When he arrived, part of his team's harness and the half-inch rope towlines had been chewed up by the dogs. The liniment idea is his own. He hopes that dousing the leather and rope with the strong-smelling stuff will discourage the animals.

He plans to reach Halfway House, 30 miles away, today.

Most of his stops thus far have been at cabins along the highway, but on two nights he had to pitch his tent in below-zero weather.

Rock Fill Necessary For Wharf Extension

About 3000 yards of rock would be required to extend by 190 feet the fill at the old City wharf site, City Engineer W. S. Jackson told Council Monday night.

The extension was required before building of a floating wharf could begin, the Council was advised by Dominion Government authorities. An appropriation of $15,000 was made available for the wharf's construction by the Government.

The fill must be 16 feet wide and 12 feet above the low water level, Council was told. Mr. Jackson said rock would be necessary, as the extension would carry the fill into the "wash and blow" of the lake.

Council decided to authorize turning over of the landing in the area to the Dominion as required before construction can take place.

WHITE HOUSE DENIES MANTIC ATTACHMENTS

WASHINGTON, Nov. 22 (AP). — The White House brushed aside today any suggestion of a romance involving Miss Margaret Truman.

The President's press secretary, Charles G. Ross, in response to questions, said he knew "of no romantic attachments" in Miss Trumans' life.

Ross was asked if Miss Truman is "keeping company" with Ed Wall, 28, editor of an A.F.L. newspaper in Albany, N.Y.

"The answer is no," Ross replied.

Wall's name has been linked romantically with Miss Truman's in recent broadcasts by Walter Winchell, New York columnist.

Send Cranbrook Christmas Trees To Honolulu

CRANBROOK, B. C., Nov. 22 — Honolulu was the songignment point of a carload of Christmas trees from Cranbrook last week, shipped by F. W. Evans of Mount Baker Forest Products, local company, for the holiday trade. This is the farthest destination of East Kootenay's famous trees so far. The carload contained five to 6000 trees and was routed via Portland.

Carload shipments from Cranbrook so far amount to around 125,000 trees in 25 cars with the shipping season close to its final fortnight and not yet at peak. Other shipping points in East Kootenay are at Lake Windermere, points along the Kootenay Central Railway South to Cranbrook, and at Elko.

Shipments are expected to be about the same at last year when they reached approximately three-quarters of a million trees from the district.

Revenue to the district from this annual harvest amounts to a considerable sum and is widely spread. Estimated cost of each tree loaded for shipment is about 25 cents and divides among grower, stumpage and royalty, yard worker and trucker.

This has been continuing for ten years and still district people intent on holiday decorations usually have to locate their own Christmas tree when the holiday approaches. None of the half dozen operating producers market their trees locally.

Farthest destination on the continent this year so far has been Texas. After export trees are cleaned up the market in the Prairies provinces is filled. By that time, in early December, tree operators are through for the season and go out of business here until Summer contracts are let for next season.

For Dependable
PAINTING and PAPERHANGING
See
Murphy Brothers
Phone 555 745 Baker St.

SECOND HAND TIRES
VALVES GROUND
OVERHAULING—TUNEUPS
Satisfaction Guaranteed
MANN'S REPAIR SHOP
Phone 392-L—2021 Stanley Street

THOMPSON
FUNERAL HOME
"Distinctive Funeral Service"
AMBULANCE SERVICE
515 Kootenay St. Phone 361

STROMBERG-CARLSON
RADIOS
Jeffrey Radio Service
446 Ward St. Phone 1302
Nelson, B.C.

Satisfaction Guaranteed on
Ellison's Vita B
All Purpose Flour
ELLISON MILLING & ELEVATOR CO. LTD.

Give Him a
Sweater
A pure wool sweater would really be appreciated. Button cardigans, zipper jackets, pullovers, sleeveless and knitted vests.
All the new Fall colors
Emory's Ltd.
THE MAN'S STORE

To Remove Machinery From Street Car For Playground Use

Removal of the under carriage and motors of the City streetcar housed in the car barns so that it can be moved to the uphill playground is to be undertaken shortly.

Permission to have former Street Railway Superintendent Leslie Hall, now in charge of Public Works equipment, supervise the work was granted by City Council Monday night.

The playground, located at the site of the old Stookum Tillicum tennis courts on Cemetery Road, is being developed by a group of Nelson citizens.

Read the Classified—It Pays

Children's
WINTER-WEAR
For play and best
The Children's Shop

CAMPBELL, SHANKLAND & IMRIE
Chartered Accountants
Auditors
560 Baker St. Phone 235

WIGINTON MOTORS LTD.
PONTIAC — BUICK
G.M.C. TRUCKS
Metal and Paint Work Specialty

General Electric
COMBINATION RADIOS
with three-speed Record Player
Nelson Electric Co.
Authorized GE Dealers
Phone 260 574 Baker St.

DOMESTIC SIZES
KLEENBURN
Northern Wyoming Coal
NO soot annoying gases clinkers
Try a Load of KLEENBURN
Oil Treated Special Stoker Coal
ABSOLUTELY DUSTLESS
a ton of KLEENBURN is a ton of Satisfaction
KLEENBURN
Northern Wyoming Coal

TOWLER
FUEL & TRANSFER
PHONE 889 NELSON
526 STANLEY STREET

NO. 3
Shall press for the continued standardization and improvements of streets until brought to a successful conclusion.
VOTE
WITCHELL
for Alderman

The Musical Treat of The Year
OPERATIC CARNIVAL
BASIL HOFFALL
SENSATION ACCLAIMED BY EVERY AUDIENCE PRESS AND RADIO HEAR ACT III SCENE I "FAUST" Highlights from Light OPERAS and "PAGLIACCI"
CAPITOL THEATRE
WEDNESDAY, NOV. 23rd
8:15 P.M. SHARP
Reserved Seats $1.50
Students ..... .75
Tickets can be purchased from any member of the Rotary Club or at box office.
Proceeds in aid of the Rotary Club Charitable Activities
Don't Miss This Great Show