PROVINCIAL LIBRARY VICTORIA B.C.

1426

Nelson Daily News

WEATHER FORECAST
KOOTENAY—
Variable cloudiness. Milder. Winds light. Low and high at Cranbrook 35 and 42. Crescent Valley 35 and 45.

VOLUME 49 COPY NELSON, BRITISH COLUMBIA, CANADA—MONDAY MORNING, NOV. 6, 1950 NUMBER 166

Plan 2nd Kootenay Ferry, Cascade Blacktop

Queen's Bay Man Wins High Award

Ramsay Memorial Fellowship Presented Dr. R. W. A. Attree, Brilliant Chemist

Dr. R. W. A. (Dick) Attree, son of Mr. and Mrs. Kenneth Attree of Queen's Bay, brilliant young chemistry student, has been awarded a Ramsay Memorial Fellowship for chemical research at Bristol University where he is doing post-doctorate work.

DR. R. W. A. ATTREE

Sir William Ramsay (1852-1916), a great chemist, was appointed principal of the Technical College of Science at Bristol in 1881. Ramsay fellowships are extremely rare.

Dr. Attree has been studying at Princeton University, and after spending a few weeks this Summer with his parents, left for Bristol where he now works at Royal Fort House under Professor N. F. Mott, famous physicist.

He is looking forward to spending his weekends touring the countryside around Bristol on a bicycle.

Dr. Attree is one of only three students to receive the new Ramsay Memorial fellowships for chemical research in 1950-51. The other two were Edward Gelles, who received a British fellowship of £500 a year at University College, London, and Miss M. J. Molera, who has received a Spanish fellowship at Oxford University.

An outstanding student at Nelson Junior and Senior High Schools, he received his Bachelor of Arts and Masters' degrees at University of B.C. Between working for his Ph.D. at Princeton, he was a Summer student at Chalk River, Ont.

Earlier this year he received from the National Research Council of Canada a post doctoral overseas fellowship to enable him to go to Bristol. He is the holder of the LaFevere Medal, highest award given for chemistry at U.B.C., and last year was awarded the American Cyanamid Company Fellowship at Princeton.

Princess Pat Battalion to Korea

Calgary-Based Men To Finish Training In Far East; No Fighting for 2 Months

OTTAWA, Nov. 5 (CP)—Canada is sending a battalion of partly-trained front-line troops to Korea late this month.

Ending weeks of uncertainty concerning the disposition of the Army's 11,000-man Special Brigade, Defence Minister Claxton announced Saturday one battalion and supporting troops are going to Korea and the remainder of the self-contained force will train at Fort Lewis, Wash.

The infantry unit chosen for Korean service is the 2nd battalion of the Princess Patricia's Canadian Light Infantry, a calgary-based formation of about 900 men.

It will be accompanied by an unannounced number of Ancillary troops, and in Korea it will join an advance party of 350 men due to arrive in Pusan Monday to set up an establishment for the unit.

The advance party sailed Saturday night (Japan time) from Yokohama, Japan, on the final leg of a trans-Pacific ocean trip from Seattle, Wash.

Movement of the troops still in Canada to Fort Lewis and Korea will begin Nov. 15, with all the men arriving by Nov. 23 at Fort Lewis. From there, the P.P.C.L.I. will push off for Korea.

Date for the move to Korea was not announced, the defence minister merely saying the battalion would leave directly for Korea late in November.

In Korea, he said, the Princess Pats would "continue training and assist other United Nations forces."

(Dave McIntosh, Canadian Press staff writer, reported from Yokohama Saturday that the advance party would stake out a training area outside Pusan, South Korean port, for the later arrivals.)

Meanwhile, Mr. Claxton said, the bulk of the force would "continue training at Fort Lewis and be available for service to assist in discharging undertakings by Canada under the United Nations charter or the North Atlanic treaty."

Expectations were that these two battalions and their supporting units would spend at least most of the Winter at Fort Lewis, going to Korea in the event they should be needed there. Otherwise, they would go to Europe later.

There was little official information available on how the Princess Pats would be employed in Korea.

The expectations were that the Canadians would not do any fighting for two months at least—they wouldn't be fully trained till then—and that the best bet was that they would be used in an occupational role.

In any case, they probably would be in training at least until some time in January.

The Pats will be led to Korea by Lt.-Col. J. R. (Jim) Stone, D.S.O., M.C., 42-year-old Second World War veteran from Salmon Arm, B.C., and Blueberry Mountain, Alta.

Company Commanders are: Maj. C. V. Lilley of Edmonton; Maj. G. A. Flint of Montreal; Maj. G. F. Fnare of Saskatoon and Maj. Gordon E. Henderson of Regina. The Quartermaster is Capt. A. M. Pyne of Winnipeg.

It was understood Brig. J. M. (Rocky) Rockingham, the special brigade commander, would not go to Korea in the initial movement but would remain with the larger part of the force moving to Fort Lewis. However, it was expected he would visit his men in Korea from time to time.

Mr. Claxton announced that all Canadian forces employed in the far East—Navy, Army and Air Force—will be relieved in rotation if their stay is prolonged.

CALL FOR LIFTING OF IRON CURTAIN

Foreign Ministers Demand End to Calls For "False Peace"

ROME, Nov. 5 (AP)—Western European foreign ministers Saturday night called on Russia to lift the iron curtain, open the frontiers between East and West, and stop making appeals in the name of a "false peace."

The action was taken at the conclusion of a three-day session of the Foreign Ministers' Committee of the Council of Europe. The Committee adopted a resolution proposed by Britain and directed that it be sent to the lower body in the Council, the Consultative Assembly, with a recommendation for adoption.

The ministers also signed a convention of human rights which binds them to protect the basic rights of their citizens.

Twelve of the 14 countries represented at the ministers' meeting, plus the Saar, signed the convention: Belgium, Denmark, France, Germany, Iceland, Ireland, Luxembourg, The Netherlands, Norway, Turkey, Britain and Italy.

It was the first time since the war that a German government—associated with the Western powers—has signed an international agreement. Western Germany and the Saar are associate members of the Council of Europe, without the power to vote.

Sweden and Greece indicated they would sign soon.

Countries signing agreed to:

1. Maintain the simple and basic human rights.

2. Set up a European Commission of Human Rights to which complaints could be made and which could investigate.

3. Set up a European Court of Human Rights, to decide disputed points, if eight states so desire.

Boy-Ruler Still In Tibet's Capital

NEW DELHI, India, Nov. 5 (AP)—India's representative in Tibet informed his government by telegram today that the 16-year-old Dalai Lama, facing up to the Chinese Communist invasion of his country, still is in his capital at Lhasa.

The Indian diplomat, Dr. S. Sinha, broke a week-long silence to report that, although considerable confusion prevailed in the isolated capital, the earthly and spiritual leader of 3,000,000 Tibetans and his elderly regent, Takta Rimpoche, still were in control.

QUADRUPLETS BORN

GEORGETOWN, British Guiana, Nov. 5 (Reuters) — Quadruplets were born today to the wife of Philip Sultan, a laborer of Plaisance village on the East Coast of Demerara.

She already has nine children.

It is the first recorded birth of Quadruplets in British Guiana.

Alien Red Forces in Korea—MacArthur

TOKYO, Nov. 6 (Monday) (AP)—Gen. MacArthur said today that "alien Communist forces" from Manchuria are fighting in Korea and must be destroyed.

Any reinforcement of them from their large body of reserves "beyond the limits of our present sphere of military action," will be "a matter of the gravest international significance," MacArthur said in a communique which he signed.

The United Nations commander did not mention Chinese Communists.

(In Kansas City, Presidential Secretary Charles G. Ross said President Truman, who returned home Sunday for the U.S. election, would not comment. It is presumed the President is familiar with the MacArthur statement and the developments that led up to it).

American officers in the field in Korea have said that Chinese Reds totalling at least three divisions are fighting the U.N. forces and are largely responsible for the repulse of the Allies in the last week.

South Korean Republican officers have said at least six Chinese divisions are in action, and both quarters have estimated possibly 1,000,000 Chinese Red troops within committing distance of the Korean war front.

MacArthur kept silent until today's communique. In it he declared that the United Nations forces under his command had brought the Korean war to a practical conclusion with the "decisive" defeat of the North Korean Red army when the "alien Communists" moved in.

"In the face of this victory of United Nations arms," the communique said, "the Communists committed one of the most offensive acts of international lawlessness of historic record by moving without any notice of belligerency, elements of alien Communist forces across the Yalu River into North Korea and massing a great concentration of possible reinforcing divisions with adequate supply behind the privileged sanctuary of the adjacent Manchurian border."

MacArthur charged that the Reds "thereby surreptitiously laid" a trap which he said was "calculated to encompass the destruction of the United Nations forces."

However, he said, "this potential danger" was avoided with minimum losses "only by the timely detection and skilful manoeuvring of the United Nations commander responsible for that sector."

SEOUL, Korea, Nov. 5 (AP) — United Nations forces jockeyed for position in frigid weather today against a threatened Communist thrust in a weaker central section of the Northwest Korea battle front.

Minor advances and withdrawals, supported by Allied air power, took place as American and South Korean forces endeavored to tighten the line extending Northeast and East across the peninsula from Sinanju to Tokchon and Kilchu.

North Korean Reds, bolstered by Chinese Communist forces estimated to total from three to six divisions, appeared to be shifting their main strength eastward from the Anju area near the West coast, where the only American bridge across the Chongchon River was in jeopardy.

Field reports placed U.N. forces in this array, from Sinanju eastwards.

The U.S. 24th Division met a thrust by Chinese and North Korean Reds against a soft spot in the line Southwest of Yongbyon. The enemy made a "slight penetration," not considered serious.

The 24th Division's 19th Regiment repulsed a small-arms attack by enemy forces six miles East of Pakchon. Pakchon is eight miles North of Sinanju. Yongbyon is 15 miles Northeast.

The Commonwealth Brigade, threatened with encirclement on its right flank, pulled back four miles to new positions East of the Taegyong River and North of Pakchon. The Commonwealth Brigade comprises British and Australian troops.

CANADIANS EXPECTED

Meanwhile, the 350-strong advance party of Canada's Special Brigade was expected to reach Pusan, South Korea, by ship Monday morning.

Except for the salient along the Taeyong River, the Allied lines in Northwest Korea generally followed the Chongchon River northeastward from its mouth to the Kunu vicinity, thence eastward across mountainous country.

LONDON, Nov. 5 (AP) — Communist China's "democratic" political parties, called today for "positive action" to oppose American forces in Korea, Moscow radio announced.

The broadcast of a dispatch from Peiping, capital of Communist China, quoted a declaration of Chinese political groups that "the aggressive actions of imperialists headed by the United States constitute a serious threat to the security of China."

Shaw's Body To Be Cremated Today

LONDON, Nov. 5 (CP)—The body of George Bernard Shaw—unaccompanied by flowers or friends—was carried to a London crematorium today.

But on the lid of his coffin lay a tiny sprig of evergreen—Rosemary from the garden of one of his closest friends, the late famed English actress, Ellen Terry.

A little card reading "Rosemary from the Ellen Terry's garden. For remembrance of her partnership with 'Bernie'," rested on the coffin lid as the body was carried by four men from the hearse into the Golders Green Crematory Chapel.

Shaw's body will be cremated tomorrow and his ashes will stand beside those of his wife, Charlotte, until their disposition is decided upon. Dame Ellen Terry died in 1928 at 81. For years she and Shaw carried on a warm "paper courtship" in hundreds of letters.

The sprig of Rosemary was sent by Author Christopher St. John, a friend of Shaw's who edited for publication the hundreds of letters in the Shaw-Terry correspondence.

"I put the name of Bernie on it," she told inquiring reporters, "because she always called him by that name".

Inquest This Week Into Oasis Death

TRAIL, B.C., Nov. 5 — Inquest into the death of Irwin Simister, six-year-old Oasis boy will be held Wednesday afternoon here.

The jury, which met Friday under Dr. J. S. Daly, coroner, consists of Donald Brown, foreman; F. M. Graham, James McNeil, Goerge O'Farrell, William Shankaruk and Eugene Dilling.

Funeral for the lad, killed Thursday afternoon when he ran into the side of a moving truck, was held Saturday afternoon with Rev. W. P. Irving officiating. His parents are Mr. and Mrs. Arthur Simister.

STREAMLINE FISHERIES FIELD SERVICES

OTTAWA, Nov. 5 (CP) — A general reorganization and streamlining of the field services of the Federal Department of Fisheries in Nova Scotia, New Brunswick and Prince Edward Island was announced tonight by Fisheries Minister Mayhew.

Vaccine To Be Used In T.B. Battle

VANCOUVER, Nov. 5 (CP) — A new step in British Columbia's fight against tuberculosis will be started immediately by the T.B. Division of the Provincial Department of Health.

Dr. W. H. Hatfield, Director of the Division here, announced Friday that children of families affected by the disease will be given B.C.G., a potent vaccine widely used in Scandinavian countries to battle tuberculosis.

No Discrimination Asked by B.C. Civil Servants

VANCOUVER, Nov. 5 (CP) — A resolution demanding "no discrimination based on sex" was endorsed Saturday by civil servants at the B.C. Provincial Government Employees Association convention.

The resolution added: "This Association favors a regulated promotion policy in which practical experience and ability have the same recognition as academic standing."

Life memberships in recognition of service rendered to the Association were granted to James Williams of Quesnel B.C., W. Jenkins and G. Grey of Tranquille, B.C., and John Bogies of Victoria.

PRISONER HANGS SELF

VICTORIA, B.C., Nov. 5 (CP) — R.C.M.P. headquarters here today confirmed a report that a 17-year-old youth being held for trial at Princeton jail hanged himself Saturday. As the prisoner was a juvenile, headquarters would not disclose the youth's name.

RECAPTURE ESCAPEE

KINGSTON, Ont., Nov. 5 (CP) — Police tonight recaptured one of two convicts who escaped from the prison farm at Kingston penitentiary Saturday night and were still searching for the other.

Provincial Constable E. E. Jacobs arrested Jean Bernard, 24, in the village of Sydenham, about 15 miles Northwest of Kingston and four miles from where a stolen car was found abandoned.

BOSTON, Nov. 5 (AP) — Michael Strange, poetess, author, actress and second wife of the late John Barrymore, died today at Massachusetts General Hospital. She was 60.

Takes Usual Morning Walk

President Truman, apparently unperturbed by assassination attempt, leaves Blair House on his usual early morning walk. He is flanked by Secret Service men Henry Nicholson (right), and Jim Rowley (left, rear), as he passes through area where gun battle took place. (AP Wirephoto.)

B. C. Civil Servants to Ask 5-Day Week

VANCOUVER, Nov. 5 (CP)—The British Columbia Government will be asked to institute a maximum five-day, 40-hour week without reduction in take-home pay for civil servants. The present workweek is 5½ days.

Decision to ask for shorter hours was taken today at the B.C. Government Employees' Conference, attended by 85 delegates.

Another resolution adopted asked that immediate steps be taken to secure an upward revision of salary and wage scales.

A resolution dealing with the hiring of Government workers over the age of 40 and 45 was referred back to committee for review.

A delegate said that the non-hiring of people above that age worked to the detriment of school children.

"When the father is fired at 45, or unable to get a job then, his teen-age children must quit school to go to work."

E. P. O'Connor, General Secretary of the Association, said that whether people over 45 should be hired was not a matter for the Association. It was a national problem and should be dealt with federally.

The meeting endorsed a resolution requesting that all monthly paid employees receive time and one-half for overtime.

David R. Monk of Victoria was elected president. He is public relations officer for the B.C. Forestry Service.

HUNTER SHOT, DIES

VANCOUVER, Nov. 5 (CP) — A 20-year-old Vancouver youth, victim of a hunting accident, died in hospital today.

Police said William Paton suffered a rifle wound in the abdomen yesterday while hunting in the Howe Sound area. They said he accidentally discharged the gun.

Gunman

Oscar Collazo lies impassive at Emergency hospital in Washington. He is expected to recover after he was shot down at the steps of Blair House. Collazo, 37, of the Bronx, N.Y., and another Puerto Rican revolutionary tried to shoot their way in to assassinate President Truman. A policeman died after the gun battle and Collazo faces a murder charge. (AP Wirephoto.)

PLANE WRECKAGE FOUND; ALL 48 BELIEVED DEAD

GENEVA, Switzerland, Nov. 5 (AP)—Swiss fliers located the wreckage of a missing Air India Constellation near the top of Mont Blanc, in the Alps, today and air line officials said they believe all the 48 persons aboard are dead.

The plane, en route from Bombay to London a charter carrying 40 East Indian seamen to man a newly-launched vessel in England, had been missing since Friday. All the crew of eight were Indians, except the pilot, Capt. Alan Saint, a Briton.

Chinese Reds Plan Major Step?

By STANLEY RICH

HONG KONG, Nov. 5 (AP)—The impression grew here today that the Chinese Communists are preparing for a major step soon which might touch off international repercussions.

What that step might be is anybody's guess.

In this British colony, likely to be the first victim of any Far Eastern explosion, observers were put on edge by:

1. An unconfirmed report that Chinese Communists have placed Darien, Port Arthur, Mukden and two other Manchurian cities under martial law.

2. The equally unconfirmed report that the vital rail line between Peiping and Mukden has been closed to passenger traffic and reserved for military use. The line branches Southeast to Antung on the Manchurian border—70 miles from the fighting front in North Korea.

3. A Chinese Communist announcement that shelters are being built and "air raid protection measures" taken in Mukden. Private reports said these precautions were being hastened because the Chinese Reds expect "something will happen" soon in the Mukden area.

4. Release by the Communist New China News Agency of a six-page, sabre-rattling article. It said the United States was threatening China's border; therefore Chinese support of the North Koreans "is not only a moral duty . . . but is determined by the necessity of self-defence."

Name Salmo School Area Representatives

SALMO, B.C., Nov. 5 — Three representatives for the Salmo School Attendance Area were named at a meeting here Saturday night at the Salmo High School.

Those named were Smith Curwen, Bud Taylor and Chris Hansen. They will meet with representatives from Sheep Creek, Erie and Ymir to elect a trustee for those areas on Nov. 18.

House Guest, Jewelry Disappear

VANCOUVER, Nov. 5 (CP) — A guest at the home of Dr. J. K. Kelly was sought by police today after theft of $10,000 worth of jewelry.

Dr. Kelly told police a young woman, resident in Victoria, disappeared shortly before the theft was discovered Friday.

Doubled Lake Service Alternative to Immediate Salmo-Creston Highway

VICTORIA, B.C., Nov. 5 (CP)—Public Works Minister E. C. Carson announced today improvements will be carried out on the Southern Provincial Highway through B.C. by the Provincial Works Department following a meeting with a delegation from the Trans-Canada Highway Association (Crow's Nest Route).

The delegation included Ernest R. McFarland, Lethbridge, President of the Association, and J. V. Rogers, Trail, a member.

Mr. Carson said it was proposed:

1. To double the ferry service on Kootenay Lake between Balfour and Kootenay Bay and to order a new ferry next year for delivery in 1952 to further improvement of the service; and

2. To blacktop the Cascade Road between Rossland and Grand Forks pending leasing of a route over a less mountainous grade through a 22-mile section of the U.S.

The delegation was told that lack of money and crews made it impossible for immediate work on the road between Salmo and Creston, so the improved ferry service was proposed instead. Only one ferry now operates on the lake, the M.V. Anscomb which has been in operation the last four years.

On the Cascade road, Mr. Carson said he was reluctant to make any further surveys until it was found impossible to carry out the Victory Route plan through the U.S.

The Minister was hopeful the new highway route will be obtained.

Meanwhile, about $500,000 was required to blacktop the 42-mile stretch of the Cascade road between Grand Forks and Rossland which would put the hilly highway in good shape for about four years.

The delegation was told by the Minister it was proposed to carry out patching work next year on the section of the highway between Fernie and Crow's Nest.

SURVEY FOR '52; NO ELKO-FERNIE RELOCATION

In a telephone call to the Daily News from Victoria Saturday, Mr. McFarland said the Minister had assured him the proposed Salmo-Creston route survey would be made in 1952. Even if the required funds were available for a survey next year, a crew could not be obtained.

In two years time, the whole Southern route would be hard surfaced Mr. Carson had said. The Kuskanook-Wynndel stretch, only section unsurfaced between Kootenay Bay and Wynndel, was scheduled next year.

Despite rumors to the contrary, the highway between Elko and Fernie was not to be relocated.

His Department was considering doubling of the Anscomb ferry crew so that more trips could be made. Any decision on ferry expansion would be governed by the traffic factor, however.

The 2½ hour conference left the delegation "quite optimistic" over the future of the Southern route. Cooperation and support of the Vancouver Board of Trade is sought in connection with this. Mr. McFarland is spending a short time in the coast city.

U.S. ELECTION CAMPAIGN ENDS

NEW YORK, Nov. 5 (CP)—A Korea-and-Communism controversy stirred the United States tonight as the country's political parties wound up their campaigns for Tuesday's congressional elections.

The Republicans charged through National Chairman Guy George Gabrielson:

"The people appear determined to register their protest against the policies of appeasement toward Communists in Asia, and the domestic program leading to Socialism."

Through Mrs. India Edwards, National Vice-Chairman, the Democrats firmly in the political saddle, retorted:

"The false issues called 'Communism' and 'Socialism' are used to cover up the real issue: Whether the selfish lobbies can gain their ends at the expense of the American people."

The Gabrielson-Edwards statements came near the end of a not-too-robust campaign for an off-year election to decide control of the 82nd Congress. They followed Saturday night addresses by the spokesmen of the two main political parties, President Truman and Harold E. Stassen.

The voters will decide Tuesday. Between 40,000,000 and 45,000,000 are expected to take part in the election of a new Congress and of 32 State Governors.

19 Killed in East Over Weekend

TORONTO, Nov. 5 (CP) — Nineteen persons met violent death as a result of accidents in Eastern Canada during the week-end. Fifteen of the fatalities were in traffic mishaps.

U.N. Lifts Ban Against Spain

NEW YORK, Nov. 5 (AP)—The United Nations Saturday lifted its diplomatic blockade of Franco Spain imposed four years ago.

Sweeping aside Soviet protests, the U.N. also voted to allow Spain to join U.N. specialized agencies such as the World Health and Postal organizations.

The U.N. kept on the book, however, the 1946 denunciation of the Franco regime and the ban against Spain's full entry into the United Nations.

The roll-call vote in the U.N. Assembly was 38 in favor and 10 against a Latin-American resolution softening the restrictions. Twelve countries abstained. Canada supported the resolution although the Dominion has no diplomatic representative in Spain.

While the United States supported the resolution, President Truman told a press conference Thursday that it will be a long, long time before the U.S. sends an ambassador to Spain. The U.S. at present has a charge d'affaires in Madrid.

Reprimanded by CCF

VANCOUVER, Nov. 5 (CP) — Rod Young, former C.C.F. Member of Parliament for Vancouver Centre, has been reprimanded by the C.C.F. Provincial Executive, it was announced by party headquarters here Saturday.

An investigation was ordered when it was reported Young had urged at a meeting Aug. 24 that leftwing members "disaffiliate" from the C.C.F.

And in This Corner—

BRISTOL, Va., Nov. 5 AP)—Life looks a lot different to Martin Otis McDaniels since, a little more than a month ago, he enrolled in the first grade at Highland Park School.

McDaniels is 48 years old. Just before the school opened in September, he was employed as its janitor. Now he's reading second-grade books.

McDaniels never cared about reading or writing before he came to work at the school.

One day he was putting up some lights in the school building. James Bash, the principal, happened along. McDaniels asked him what the words were that were written on the bulbs.

McDaniels tells it:

"Mr. Bash got after me not knowing how to read and write, and asked the first-grade teacher to help me. I couldn't write my name. Now I can write so anyone can read it."

STADTOLDENDORF, Germany, Nov. 5 (Reuters)—An elderly German woman fainted in the market place here today when a faulty penny-in-the-slot weighing machine gave her weight as 378 pounds.

LITTLE ROCK, Ark., Nov. 5 (AP)—Leaders of United Drys, fighting for state-wide prohibition, wanted to broadcast activities of a rally at the state capital Saturday.

A telephone outlet was needed to hook up the radio microphone.

Naturally they wanted the handiest outlet; they used it:

In the offices of the Alcoholic Beverages Division of the Arkansas Revenue Department.

MANSFIELD, O., Nov. 5 (AP)—The Jack and Jill Shop, an infant wear concern, took in a buck Saturday—and it wrecked the place.

The buck had four legs and antlers.

The sprightly and frightened animal announced his presence in downtown Mansfield by jumping through the plate-glass window of the shop. After knocking down an unidentified woman and spraying merchandise all over the store, the buck went back out the window.

It succumbed to a police bullet.

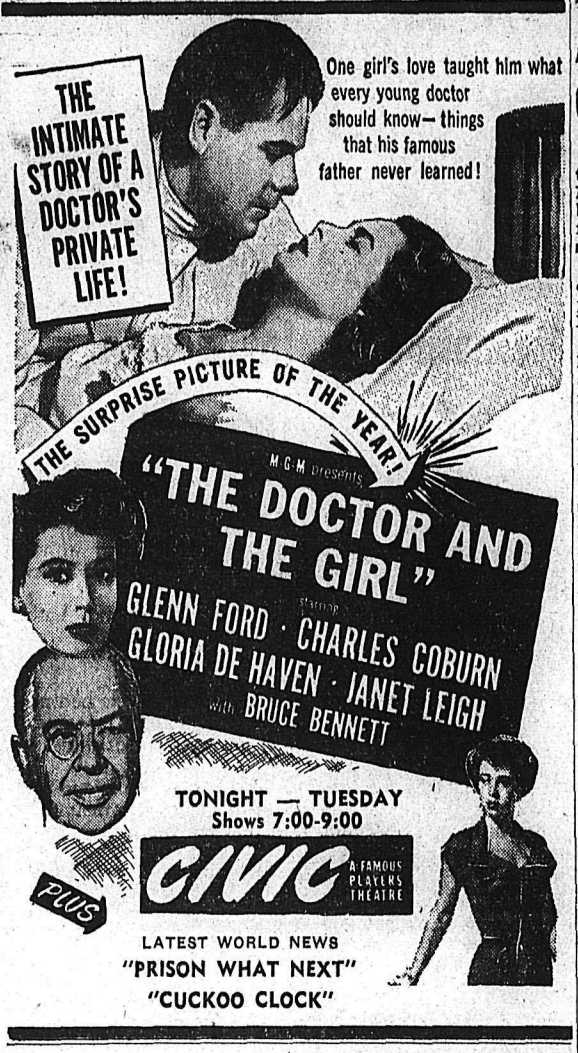

FLIN FLON, Man. (CP) — Road-building is tough in the muskeg country. Forty feet of road disappeared into the muskeg South of here, sinking six feet. Big trees were felled and put in the hole and finally there was enough to make another platform of sand and clay.

Insist on BUCHANAN'S 'BLACK & WHITE' SCOTCH WHISKY

The Secret is in the Blending

40-50

This advertisement is not published or displayed by the Liquor Control Board or by the Government of British Columbia.

This Is Farmers' Week

B & K SELLING OUT SALE

PRICES REDUCED Up to 20%

- Electric Brooders
- Feeders
- Fountains
- Fencing
- Netting
- Tonics

ALL YOUR Poultry Needs

DAIRY SUPPLIES

- Filter Discs
- Strainers
- Dairy Brushes
- Hardware
- Brooms
- Shovels
- Rakes
- Cultivators

BUY NOW AND SAVE AT THESE PRICES

BRACKMAN-KER
A DIVISION OF
PURITY FLOUR MILLS, LTD.

Nelson Legion Attends Special Church Service

More than 50 men and women of the Nelson branch of the Canadian Legion paraded to the First Presbyterian church Sunday morning for the annual Remembrance Day service.

There they heard a special service conducted by Rev. Dr. Thomas Murphy on the subject, "The Law of Heroism and Sacrifice."

Dr. Murphy used the text "Greater love hath no man than this, that a man lay down his life for his friends" (St. John 15:13) in recalling the sacrifices of those who have fought for freedom.

"The willingness to lay down the life, if need be, for one's friends, for one's country, seems to be the crowning proof of all love, loyalty and patriotism.

"It is further affirmed by The Master of Men, that 'he who would save his life must lose it, and he who would lose his life shall find it', and he who would be remembered by others must forget self," Dr. Murphy said.

The parade to church was led by the Kootenay Kiltie Pipe Band.

Duplicate Swiss Laboratory on Vancouver Island

A duplicate of the Swiss laboratory which produces the essential fatty acid claimed to be Vitamin F has been constructed at Saanichton, Vancouver Island.

Dr. E. A. Wyler and Mr. E. G. Locher, both of Zurich, Switzerland, arrived here recently to personally supervise production at the new plant. Dr. Wyler is first assistant to Dr. C. Schmitz, who is credited with the discovery of preparing, concentrating and refining the essential fatty acid. He worked nearly seven years in his Swiss laboratory to produce the first drop of the product. The results gave an essential fatty acid of a 99 per cent purity. It took a further three years of intensive research work to finally design a manufacturing laboratory capable of turning out quantities on a commercial scale.

Clinical tests over a period of 2½ years are reported to show amazing response to treatment, especially in chronic cases of eczema, leg ulcers, boils and psoriasis.

Of the raw materials used 95 per cent are of Canadian origin.

I Was Nearly Crazy With Fiery Itch—

Until I discovered Dr. D. D. Dennis' amazingly fast relief — D. D. D. Prescription. World popular, this pure, cooling, liquid medication speeds peace and comfort from cruel itching caused by eczema, pimples, rashes, athlete's foot and other itch troubles. Trial bottle, 35¢ First application checks even the most intense itch or money back. Ask druggist for D. D. D. Prescription (ordinary or extra strength).

Motor Vehicle Branch Trail Office Moves

TRAIL, B.C., Nov. 5 — Trail branch of the Motor Vehicle issuing office has been moved from the Strand building to a basement suite in the Masonic Temple. Also installed in the new suite is Constable E. H. Fleetwood, district R.C.M.P.

The suite includes separate offices for motor vehicle issuing, registration of vital statisics, drivers' examinations and an R.C.M.P. office.

B. R. Jacklin continues as clerk in charge and D. M. Armit as clerk.

Carson at Trail Nov. 17

TRAIL, B.C., Nov. 5—Trail Board of Trade will be host to Hon. E. Carson, minister of public works, and the council of the Associated Boards of Trade of British Columbia at a dinner meeting here Nov. 17.

The board, which was scheduled to meet Nov. 16, changed its dinner date to coincide with the visit by Mr. Carson, expected to arrive in the evening of the 16th, and with the session here of the trade board council.

It is expected that discussions of road problems in the district will highlight the session.

15 TRAIN FOR GUIDE LEADERS AT KIMBERLEY

KIMBERLEY, B.C., Nov. 5 — The first leader training meeting for Guide and Brownie leaders was held at the home of Mrs. J. Wilson, with 15 trainees.

Mrs. Ruth Young, district commissioner, announced that arrangements had been made for the formation of group committees for each section of the city to assist the packs should any difficulties arise. These groups will attend the monthly association in place of Guide and Brownie leaders.

Brownie and Guide enrolment ceremonies, and Girl Guide roll call and inspection drill were taught, along with the knots required by both Guides and Brownies.

Rossland Ambulance Housing Arranged

ROSSLAND, B.C., Nov. 5 — It was reported at Friday night's meeting of the Rossland and District Ambulance Association that nine calls for the ambulance had been received during October. It was emphasized that the ambulance service is available to anyone in Rossland and district, and that it is on call 24 hours a day through a telephone call to the Fire Hall.

President Herb Christian announced that arrangements have been made by which permanent housing will soon be ready for the vehicle. It was decided to ask the Rossland Welfare Society for a grant to meet the Association's financial needs until the service is able to pay its own way. The meeting also authorized the preparation of the ambulance for use under Winter-time weather conditions.

Miss M. Hazelwood, 28, Nurse Here For Year, Passes

Miss Muriel Maxine Hazelwood died Sunday at Kootenay Lake General Hospital after a short illness. She was 28 years of age.

Born in Admiral, Sask., Miss Hazelwood lived there until 1943 when she enlisted with the Women's Division, R.C.A.F., serving as a wireless operator until May, 1945.

On discharge Miss Hazelwood entered the nurse's training school at Providence Hospital in Moose Jaw, Sask., graduating in January, 1949. She did special duty work there for several months before coming to Nelson where she served for a year at the Kootenay Lake General Hospital.

She is survived by her mother and step-father, Mr. and Mrs. O. J. Hagen at Admiral, Sask.; a stepbrother, Don Hagen at Nelson; her grandmother, Pearl Hazelwood; an uncle, R. C. Hazelwood; and a cousin, Eleanor Stewart, all of Admiral, Sask.

TORONTO (CP) — More than 100 members of the Canadian Council on boys' and girls' clubs are arriving in Toronto Nov. 12 for the 20th annual National Club Week. The meeting coincides with the Royal Agricultural Winter Fair.

"I just didn't see the LIGHT"

"I'm a radio actor and I'm supposed to watch the red light in the studio to cue me onto the air. One day I was so busy yawning I didn't see the light for nearly half a minute. That could have been the end of *that* job, but I learned in time why I was so droopy, slow, tired, and sluggish. Bad digestion and constipation were slowing me down.

"That's when the programme director put me on to Kruschen Salts. Told me what a pinch of Kruschen in a morning cup of tea, coffee or fruit juice can do for a guy. He wasn't kidding. It made a new man of me in no time flat. I'm billed for the lead in the next programme."

Why don't *you* try Kruschen if you are off-colour and feeling dragged out? See how Kruschen can put new life in you, tone up the old tissues and put a sparkle in your eye. Start with Kruschen today.

Get R-E-G-U-L-A-R . . . get that active feeling!

KRUSCHEN

Rev. V. K. Lund New Pastor of Mission Covenant

Rev. V. K. Lund is the new pastor of the Evangelical Mission Covenant at Nelson, succeeding Rev. H. O. Peterson who left several weeks ago for the Prairies.

An American by birth, Mr. Lund served the church in Mount Vernon, Wash., before coming to Nelson. He has been studying at North Park Theological Seminary in Chicago and is now serving his internship. Mr. Lund and his wife were married in June of this year.

Within the next few months the Lunds will be moving into a permanent home for Evangelical Mission Covenant pastors and their families. Blocks will be laid soon for an apartment building which will be an extension of the church. The new pastor hopes that the work will be completed by the beginning of 1951.

Kinauction to Feature Singers

Third of this year's series, Kinauction of the Air will be heard again in Nelson tonight. The well known Kinsmen Club program will be broadcast by CKLN, with auction proceeds to go to the Aquatic Centre project.

This will leave only one more broadcast to be heard. Kinsmen Club has reported the 1950 series the most successful in several years. Objective has been $20,000.

Tonight's entertainment will include Jock Hawkins, popular singer of Scotch songs, Dick Stevens, tenor; George Spence, tenor, W. Hadiken, singer and guitarist, Bud Darough and Jim Ostlin, accordionists; Gabriel Rattelade, vocalist and the Kin Chorus.

Legion Week Is On in Nelson

It's Legion Week.

Nelson Branch 51 of Canadian Legion has a full program for the week marking the silver jubilee of the organization.

It started on the weekend with poppy day and a parade to Presbyterian church for a memorial service.

Tonight branch and Ladies' Auxiliary members will attend a smoker; Wednesday and Thursday nights there will be cards and entertainment; Friday night a radio play over CKLN written especially for Legion Week by Nelson playwright David Scott.

Culmination Saturday will be a cenotaph unveiling and annual Remembrance Day service, a banquet for 200 and a dance.

Scrolls Honor Legion Dead

Names of members of Nelson branch of the Canadian Legion who have died since 1917 (outside service) have been perpetuated.

Four framed scrolls bearing 162 names have been prepared by Nelson artist J. C. Ingram Rogers, and hang in Legion hall. Above is a similar plaque designating the memorial as an honor roll of Nelson branch 51 and the words "Lest We Forget."

The list will be brought up to date year by year.

The scrolls have been placed in the hall at an appropriate time, Legion Week, commemorating the founding of the Canadian Legion 25 years ago.

Mrs. Metcalfe of Sheep Creek Dies

Mrs. Theresa Metcalfe, resident of Sheep Creek for the past three years, died Nov. 4 at Mount St. Francis Infirmary in her 52nd year.

Born in Rovno, Russia, on Sept. 14, 1899, Mrs. Metcalfe came to Canada 37 years ago when her family took up a homestead near Winnipeg. In 1944 she moved to Vancouver and three years later to Sheep Creek, where she has resided since.

She is survived by her husband, Richard; three daughters, Miss Georgina Metcalfe, at home; Mrs. T. Cameron at Lethbridge; and Mrs. Homer Johnson at Welland, Ont.; two sons, F. Restan at Welland, and Seaman Buddy Restan, R.C.N.

NELSON GIRLS BECOME R.N.s

Four Nelson and district girls have passed B.C. Registered Nurses' Associtaion examinations.

They are Miss Dolores Smith, daughter of Mr. and Mrs. F. H. Smith, and Miss Margaret (Peggy) Wood, daughter of Mr. and Mrs. G. F. Wood, both graduates of Vancouver General Hospital school of nursing; Miss Mary Davis, daughter of Mrs. A. W. Davis and the late Major Davis, a graduate of St. Paul's Hospital school of nursing in Vancouver, and Miss Ella Gustafson, graduate of Royal Jubilee Hospital in Victoria and the daughter of Mr. and Mrs. H. Gustafson of Perry Siding.

CHURCHILL, Man. (CP) — L. H. Smith, Churchill business man, says it may sound like a pipe dream but an oil pipe-line should be built to this Hudson Bay port. He said such a line would be invaluable in supplying Northern Military establishments and shipping.

The Weather

Nelson	33	47	—
Saturday	33	51	.09
Halifax	51	61	.12
Montreal	39	43	.52
Toronto	29	39	.19
North Bay	20	26	.21
Port Arthur	28	39	.07
Kenora	29	37	.10
Winnipeg	32	47	.04
Brandon	33	54	.02
The Pas	30	37	—
Regina	31	48	.22
Saskatoon	32	40	.35
Prince Albert	33	38	.53
North Battleford	32	37	.26
Swift Current	35	48	.02
Medicine Hat	38	48	.01
Lethbridge	33	46	.02
Calgary	25	42	.03
Edmonton	28	38	—
Kamloops	30	47	.14
Penticton	31	52	—
Vancouver	36	49	—
Victoria	44	53	.07
Kimberley	31	47	.03
Crescent Valley	30	50	.07
Prince Rupert	36	43	.22
Prince George	26	38	.01
Seattle	44	49	.01
Portland	42	53	.11
Spokane	34	47	—
Chicago	25	53	—
San Francisco	52	77	—
Los Angeles	55	82	—
New York	47	56	2.39

B.C. School Curling Playdowns January 26-27

The B.C. school curling playdowns will be held in Nelson January 26 and 27 instead of January 29 and 30 as previously announced.

T. A. Wallace, Nelson school curling organizer, announced the change in date over the weekend.

The B.C. champions will be decided well in advance of the Dominion school curling championships which are scheduled for February in Nelson.

HOW TO RELIEVE SIMPLE SORE THROAT

Apply warm oil freely to neck. Rub in well, massaging muscles and glands. At druggists' for 85 years.

DR. THOMAS' ECLECTRIC OIL

Beautiful Black Kid One Strap Shoes
As illustrated
AAA and B
$12.75

JUST RECEIVED
SMART UMBRELLAS
$2.95 Each

FINK'S FOOTWEAR

C.G.I.T. Has Novel Initiation

New members of St. Paul's C.G.I.T. were initiated in a novel way at a Hallowe'en party sponsored by the youth organization.

Members who started this year were required to invade a downtown cafe, obtain the autograph of the last man in the last booth, and return for games.

The new members wore their fathers' shoes, pajama legs under shorts, and their fathers' vests over long sleeved sweaters. Donna Jean Culley won the prize for the best costume, and Pauline Chernenko, for last year's members.

The Kigmies were in charge of the initiation.

PHONE 144 FOR CLASSIFIED

ASTHMA

Do you sit up night after night fighting for breath because of asthma? Templeton's RAZ-MAH will give you comforting relief and quickly—lets you breathe freely—sleep restfully. One 60c box of Templeton's RAZ-MAH will convince you.

Paris Inspired

Lovely To Use

Perfume
Beautifully Packaged
50c to $9.60

Cologne
$1.00 to $9.60

Toilet Water
$3.00

"YOUR FORTRESS OF HEALTH"

NELSON PHARMACY

"Featuring Nationally Advertised Lines"

433 JOSEPHINE ST. — JUST BELOW BAKER ST.

PHONE 1203 NELSON, B.C. RES. 394-L

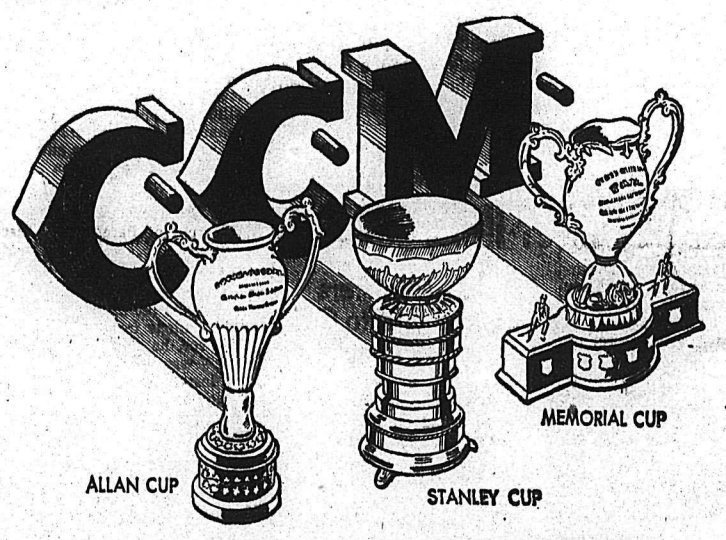

Back of HOCKEY VICTORIES

C.C.M. "Prolite", C.C.M. "Special" Skate and Shoe Matched Sets for Professional and Amateur Hockey

C.C.M. "Extra" and "Cyco" Hockey and Pleasure Skating Matched Sets.

IT'S ALL down in the records, season after season.

The Stanley Cup — emblematic of the World's Professional Hockey Championship — won by Detroit Red Wings with all but one player wearing C.C.M. Matched Hockey Sets.

The Allan Cup — emblematic of the Canadian Senior Amateur Hockey Championship — won by Toronto Marlboros with all players wearing C.C.M. Matched Hockey Sets.

The Memorial Cup — emblematic of the Canadian Junior Amateur Hockey Championship — won by Montreal Canadiens, completely equipped with C.C.M. Matched Hockey Sets.

Yes; it's all down in the records! . . . C.C.M.'s help make champions everywhere.

For trophy winning performance, champions also choose C.C.M. Laminated Hockey Sticks — the tough, shock-resisting stick that is made from carefully selected, seasoned-grained hardwoods . . . Resilobonded for greater strength.

When choosing your hockey equipment, insist on C.C.M.

62E

C·C·M·Matched Sets
FOR HOCKEY, FIGURE OR PLEASURE SKATING

SEE YOUR LOCAL C. C. M. DEALER

Wood, Vallance Hardware Co. Ltd.
593 Baker St. Phone 1530

Hudson's Bay Company
402 Baker St. Phone 456

BALLET SHOES
Women's and Children's
THE SHOE CENTRE
Phone 895 553 Baker St.

Health Education Rack at Trail, Coming to Nelson

TRAIL, B.C., Nov. 5—A travelling "health education rack", set up by the B.C. Tuberculosis society, has been displayed here for the benefit of Trail residents.

Trail is the first stop for the rack, which is made up of up-to-date health information pamphlets, available to the public free of charge.

"Mrs. H. P. Kingwell, who represents Trail on the board of directors of the tuberculosis socitty said that the rack would be here until Nov. 11, when it would move to Nelson.

The rack, set up by funds provided by the annual Christmas T.B. sea salt, carries all types of health literature, all authoritative and reacross Canada including B. C. Among subjects discussed in the pamphlets are the common cold, cancer, child training, nutrition, venereal disease, tuberculosis and other communicable diseases.

The rack is a part of the educational program launched by the T.B. Society. Its primary object is to give the public the latest information on health problems but it is also expected to increase awareness of public health services in the province.

Dr. Murphy To Attend Presbyterian Synod in Vancouver

Rev. Dr. Thomas Murphy, pastor of the First Presbyterian Church in Nelson, leaves today for Vancouver where he will attend the B.C. Synod of the Presbyterian Church in Canada.

The synod will last for one week and will be held at Mount Pleasant Church.

Dr. Murphy was accompanied by Elder Malcolm McLeod.

A good yew bow, still regarded as the best type by British archers, costs as high as $125.

Athletic Union Proposed For Cranbrook

CRANBROOK, B.C., Nov. 5—New sports facilities available to Cranbrook people in the Memorial Arena and the Mount Baker Junior-Senior high school, with existing city parks for baseball and softball were discussed at a meeting of representatives of about a dozen sports clubs already in operation. Purpose of the meeting was to consider abvisability of forming an athletic union of those sports wishing to join to use facilities for most efficiency.

Ed Swanson, Holly Hutton and A. A. Bouchard outlined to the meeting the basic idea of uniting groups so that established organizations can aid new organizations in a practical way, though each member group maintains its own identity and and financial control.

No conclusions were reached through detailed discussion, and a further meeting has been called for Nov. 17 when reports will be heard on operations of other athletic unions in the interior, part Pro-Rec mighttake, and feeling of eligible groups toward such a union.

At the later meeting proposed methods of financing, and the money responsibilities of the proposed union will also be considered in more detail. Friday's meeting considered assessing a small annual membership fee in the union from each member of each affiliated group. There was also speculation on the amount of help which would be available from the provincial government through Pro-Rec and from the city.

Serious consideration was also given to the proposal that main function of this proposed city sports union could be coordination of the available financial resources to employ a full-time sports director to operate a schedule for all sports for the available facilities, and part ticularly to undertake aiding children and juvenile groups toward expert participation in the sports currently operating, and at present aided in a casual way by volunteers and service clubs.

NEW EQUIPMENT FOR N. DENVER FIRE BRIGADE

NEW DENVER, B.C., Nov. 5 — Decision to purchase two spotlights and a new overhead door for the fire department was made at a meeting of the New Denver Volunteer Fire Brigade.

The building committee will also purchase an additional 1000 feet of shiplap to be used in connection with a work-bee to be held Monday, starting at 6:30 p.m.

The group also decided to hold its annual meeting on Dec. 7 to be followed by a mixed social. Attendance by the village commissioners will also be invited.

At the business meeting the Tresurer announced that the old engine block had been sold to McKenzie White and Dunsmuir for $10.

It was decided that a charge of $1 would be made for badges not turned in.

A new member, Anthony Thomas, was welcomed.

Twelve members were present with Fire Chief R. E. Crellin in the chair.

E. D. Smith, Brother Of Fruitvale Resident, Dies

VANCOUVER, B.C., Nov. 5 — Funeral services for Edgerton Dwight Smith, who died Nov. 2 in Victoria, were held Saturday morning at the Chapel of Chimes in Vancouver.

Survivors include Mrs. G. D. Christie, sister, of Fruitvale, B.C.

Lighting, Floats, Costumes Planned For Rossland Santa Claus Parade

ROSSLAND, B.C., Nov. 5—Tentative plans for the Santa Claus parade on Dec. 9 were discussed at the last meeting of the Parade Committee. Cliff Davidson heads the committee.

Art Lawry, chairman of the floats section, reported that seven floats have been entered in the parade so far. If possible large sleighs will be obtained and the floats will be erected on these.

The costume and make-up section under the supervision of Al Lepage has dispatched lettters to several costumers in order to obtain quotations on the price of costumes. A varied assortment of costumes is expected for this year's parade.

The director of the lights section, Jim Duff, hopes to have the colored street ligths up for the parade and he is locating other lighting facilities to accentuate the parade as it progresses through the main street.

Bill Hrick, parade marshal, was unable to attend, but his committee has contracted several bands to provide music for the parade. They are the Rossland City Band, Trail Pipe Band, Maple Leaf Band of Trail, and the Trail Legion Band. It is hoped that all will be on hand for the parade.

A suitable method of handling the book-keeping of the parade committee will be drawn up by the treasurer and purchasing agent. This section of the parade is being handled by Jim Jecks.

KIDS TO SEE SANTA

Chuck Waldman, reporting for his arena entertainment section, stated that he had attended the last meeting of the R.A.A. in order to obtain the Rossland Arena for the festivities of the parade. He also said that he had contracted the chairman of the Trail Figure Skating Club and it is hoped they will be on hand to thrill Rosslanders with their splendid performances. Plans have been drawn up for Santa's stand which will be situated in the Arena. The proposed arrangement will afford every kiddie a chance to see and perhaps talk to Santa.

Posters and other methods of advertising are planned under the agenda of the publicity committee. George Bourchier heads this committee.

Parent-Teachers Sponsor Border Conferences

KIMBERLEY, B.C., Nov. 5 — Border conference, one in Vancouver, Nov. 10 and one in Coulee Dam, Washington, Nov. 18 are to be sponsored by the Provincial Parent-Teacher Federation.

These conferences date back some 25 years and are proof of the cordial relations existing between the American and Canadian organizations.

The Western Border conference will be addressed by Prof. G. C. Andrew, President of the United Nations Society and his topic will be "P.T.A.—A Link in World Understanding". Speakers will be Mrs. Ernest Evans, President of the B. C. Federation and Mrs. Herman Nordfors, President of the Washington Congress of Parent and Teachers.

The program will demonstrate the practical application of P.T.A. policies and aims. P.T. Associations from B. C. and Washington will deal with actual, successfull carried-out projects in their groups.

The Border Conference to be held at Coulee Dam will deal with the theme "Power for Progress". The chairman and co-chairman will be Mrs. G. Tindeen of Washington and Mrs. H. W. Poole of B. C., both Vice-Presidents in their respective organizations.

Both Mrs. Evans and Mrs. Nordfors will take part in the discussions. Sections will discuss the problems of leadership program planning and projects as they affect local P.T.A. activities.

Mrs. A. E. Oliver, delegate from Kimberley P.T.A., will take part in the discussions.

The chief speaker will be Mrs. P. Wannamacker, State Superintendent of the schools of Washington. Her topic will deal with "Educations as Power for Progress."

Plans are underway by many groups in the Eastern part of the Province to be represented at the conference. Enquiries have been received from Nelson, Penticton, Edgewater, Radium and Cranbrook, Kimberley P.T.A. is urging any interested member to consider the invitation to attend. Mrs. A. E. Oliver and Mrs. H. W. Poole are in charge of arrangements.

New Policing Contract For Cranbrook

CRANBROOK, B.C., Nov. 5 — Initial terms for a policing contract between the city and the Royal Canadian Mounted Police to be effective in January were given approval by the City Council at a special meeting when R.C.M.P. Inspector J. D. Lee outlined changes.

Present contract to Dec. 31 was engaged at a total cost of slightly over $10,000 for the year at an average of about $2500 for each of the four-man detachment. Proposed new contract, though drawn up on a different basis, will cost approximately the same.

For more efficient policing of the organized Cranbrook area increase to five men in the detachment is proposed. The city is charged $1400 per man with the Dominion government paying the rest of his salary, and the city is also responsible for housing accomodation for the single men of the detachment. The city is required to supply and maintain a car for policing work by the detachment within the city.

Survey of the terms shows the cost for 1951 on this new basis will be the same as the cost for 1950 when the additional equipment is bought, but that annual cost in subsequent years would be lower for this policing service providing financial terms remain the same as at present.

Requiem Mass For Mrs. R. Daniels, Cranbrook Pioneer

CRANBROOK, B.C., Nov. 5 — Requiem mass was celebrated at St. Mary's Church Friday for a Kootenay Orchard pioneer, Mrs. Rosseanne Daniels, who died after a long illness Wednesday at St. Eugene Hospital.

She was born Roseanne Colgan at Killkeel, County Down, Ireland, 74 years ago and as a young girl came to the United States and settled in Wyoming. She married Daniel Daniels there and they came to Cranbrook district in 1908 where they established a ranch in the Kootenay Orchard section just outside the city. Her husband died in 1935.

Surviving her are one daughter, Mrs. John Lancaster, three sons, William of Sacramento, California, Henry and Dan in Cranbrook, 15 grandchildren and two great-grandchildren.

IRISH WRESTLER, DANNY O'MAHONEY DIES

DUBLIN, Ireland, Nov. 3 (AP)—Irish wrestler Danny O'Mahoney, who campaigned in the United States and Canada for many years, died tonight from injuries suffered in an automobile accident. O'Mahoney's car hit a parked truck near Port Laighaise. Both his legs were broken.

Throng Enjoys Kimberley Musicale

KIMBERLEY, B.C., Nov. 5 — A throng attended a musicale sponsored by senior and intermediate pupils of the Sisters of Charity in the high school autitorium.

The program consisted of a play by the kindergarten pupils, a morality fantasy in which the pricipal roles were taken by Lynn and Joan Miller, and another play. Also on the program were vocal solos, piano selections readings. Accompanists were Miss Jean Holland and Finn eDagle.

Elementary pupils will take part in a studio recital later.

Classified Ads Gets Quick Results

FOR SIMPLE SORE THROAT YOU CAN'T BEAT BUCKLEY'S MIXTURE

You'll never miss . . .

- - the money you put into a Government Annuity!

Ask your local Government Annuities Representative, or clip and mail the postage-free coupon below, for full details on the plans available. There's a practical plan to suit even the most modest budget.

No medical examination is required.

There is *no* better savings investment open to Canadians than a Government Annuity.

Annuities Branch
DEPARTMENT OF LABOUR
MILTON F. GREGG, *Minister* — A. MacNAMARA, *Deputy Minister*

Mail this coupon today POSTAGE FREE

Annuities Branch, Department of Labour, Ottawa. 14D
Please send me COMPLETE INFORMATION about Canadian Government Annuities.
NAME .....
(PRINT CLEARLY)
ADDRESS .....

Announcing a great new motor oil

NEW "RPM" DEVELOPED BY ATOMIC ENERGY

Our atom scientists equipped test engines with piston rings treated at the Atomic Energy Commission's Oak Ridge Plant. For the first time they measured wear *as it happened*—determined with Geiger Counters why motor oils fail. An entirely New "RPM" was developed!

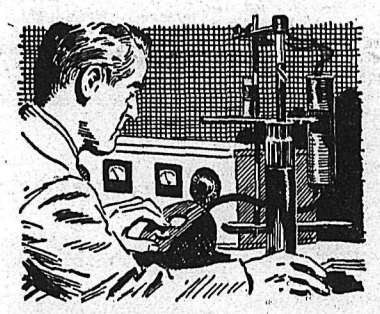

Cold-operation tests under rigid controls were used to simulate stop-and-go driving conditions, toughest kind a motor meets. New "RPM" was compared with the best of conventional motor oils.* Results were startling!

New RPM Motor Oil was proved in laboratory tests to *double the life of average automobile engines* between major overhauls due to lubrication. Severe road service backed it up. Sold with money-back guarantee of satisfaction.

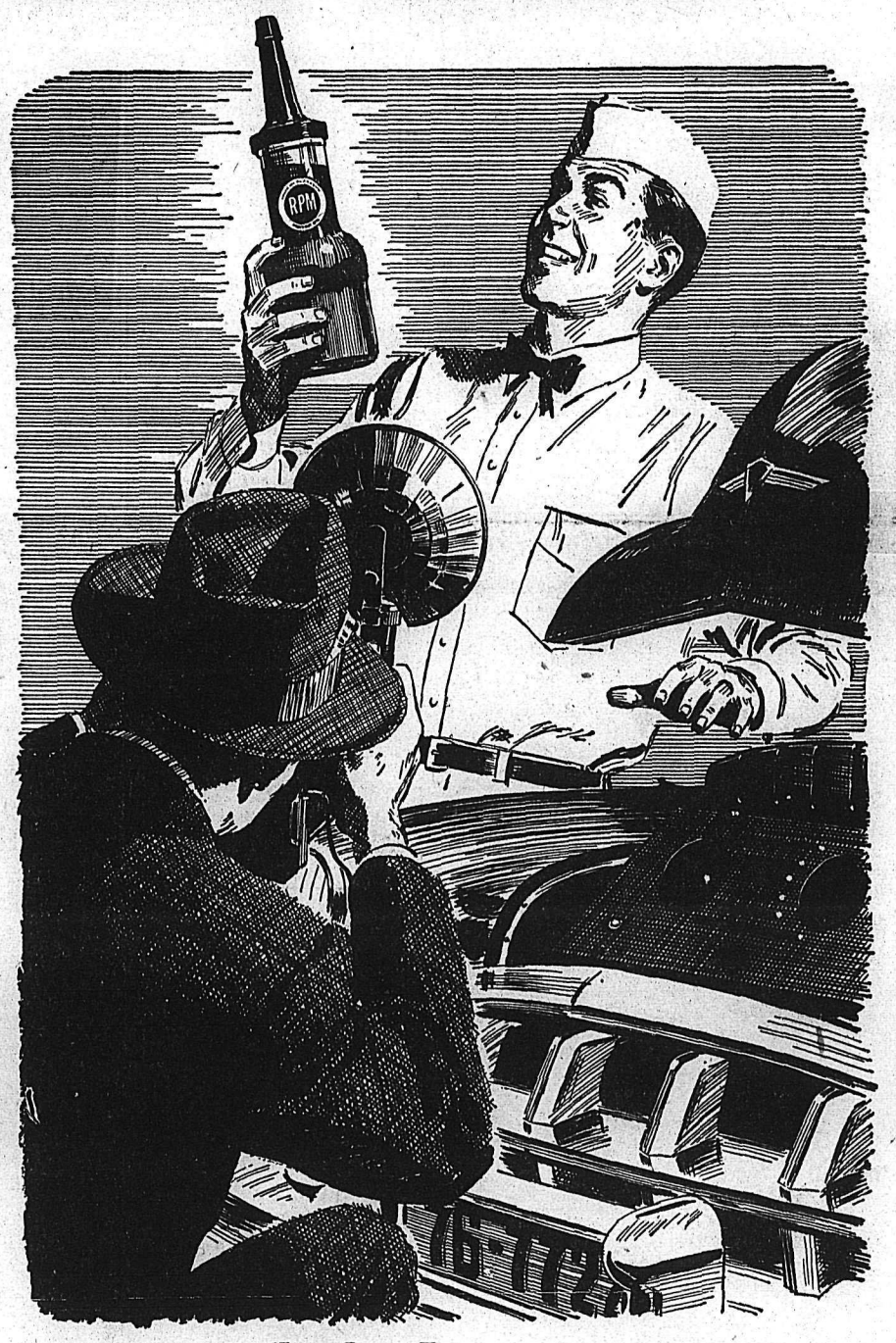

Doubles engine life!

...in the toughest test a motor gets!

All tests showed the same thing . . . that no motor oil gives you better protection than New "RPM." Compared with conventional motor oils,* it doubles the life of average auto engines between major overhauls due to lubrication. It cuts in half the wear-rate of critical engine parts. It doubles protection against gummy carbon, acid, corrosion, rust and varnish . . . maintains the low-oil-consumption life of the average auto engine twice as long. Sold with a money-back guarantee of satisfaction.

100% PURE PARAFFIN BASE
RPM
REG. T.M.
MOTOR OIL

STANDARD STATIONS

CHEVRON GAS STATION

We take better care of your car

* "Premium Type" oils designated by the American Petroleum Institute.

Movie Gossip—

Further Nominations for National Oblivion Week

By BOB THOMAS

HOLLYWOOD, Nov. 5 (AP)—National Oblivion Week is catching on.

Recently I suggested a week for doing away with certain items in the movie world that have seen too much service. Nominations included water-skiing shorts, stars who complain about income taxes and pictures that end with concertos.

I am happy to report that further nominations have come in from alert movie fans (columnists are always happy to have someone else do their work). Here are some of them:

A Hollywood girl wrote: "I'd like to see an end to that famed line in every film biography of a composer. He says, 'Will anyone ever hear my music?' And his girl friend replies, 'Some day everyone will hear your music.'"

And from Palto Alta, Calif.: "I'd like to nominate the movie hero who discovers—by complete surprise — that he is going to be a father."

"How about the gangster who is holed up in a house surrounded by police?—Does he always have to yell 'come in and get me!'?" asked another fan.

Another nomination is "the lad who always goes to pieces when the submarine is resting on the bottom of the ocean; he always has to be slapped by Cary Grant or John Woyne, whichever is handier."

As for myself, I'll select the Christmas nose-presser. He's the be-draggled guy who always looks in on he gay Yuletide celebration. When the family brings him in the house, he turns out to be Betty Grable's old vaudeville partner.

STARTS TO WORK IN 2 SECONDS
ASPIRIN
TRADE MARK REG. IN CANADA
RELIEVES PAIN AND DISCOMFORT OF COLDS
FEEL BETTER FAST!

• Tonight — Hear
• Hon. Herbert
• ANSCOMB
• Leader of the Progressive Conservative Party in B.C. and Minister of Finance in the Johnson-Anscomb Coalition Government, speak on—
• ?
• CKLN — 10:15 p. m.

Needlecraft by Laura Wheeler

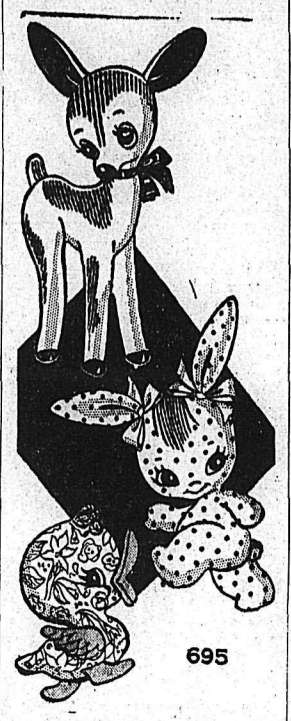

TODDLERS' DELIGHT

Make these cuddle toys by the dozens. Give them to little visitors at Christmas, to hospital kiddies. They're easy!

Just two pieces plus ears and wings. Children love 'em! Pattern 695; transfer of 4 toys.

Laura Wheeler's improved pattern makes crochet and knitting so simple with its charts, photos, and concise directions.

Send TWENTY-FIVE CENTS in coins (stamps cannot be accepted) for this pattern to Nelson Daily News, Needlecraft Dept., Nelson. Print plainly PATTERN NUMBER, your NAME and ADDRESS.

New! Household accessories to knit! Motifs to paint on textiles! Send twenty-five cents (coins) for our new Laura Wheeler Needlecraft Book. Illustrations of crochet, embroidery patterns plus many fascinating hobby ideas. And a free pattern is printed in the book.

Baptism Held in Slocan Church

SOUTH SLOCAN, B.C., Nov. 5 — The daughter of Mr. and Mrs. Fred Buckley, of Trail, was christened Sunday in St. Matthews' Church where her mother was also christened, confirmed and married. The baby was given the names Neela Kay. Her god-parents were Mr. and Mrs. H. E. Dyer of Trail. Later a christening tea was held in the home of Mr. and Mrs. J. D. Yeatman.

Women's Institute Sponsors Party

WILLOW POINT, B.C., Nov. 5— At the first card party sponsored by the Women's Institute and held at the church room, Mrs. C. Haycroft and Mrs. C. Shannon were hostesses.

Dr. A. Norrington and Mrs. R. A. Grimes carried off the bridge prizes and Mrs. M. Jennings and Mrs. J. Arichuck the whist.

Tea was served by the hostesses.

Willow Point . . .

WILLOW POINT, B.C.—Mr. and Mrs. L. R. Duff motored with Dr. M. Irwin of Kaslo to spend a few days in Calgary.

Mrs. Ray Shannon and daughter Beverley, left Friday for home in Capreol, Ont., after visiting her mother, Mrs. G. E. Saunby of Balfour and her uncle and aunt, Mr. and Mrs. C. Shannon.

Mrs. R. L. Rudat and sister-in-law, Mrs. E. Shannon, have returned from a motor trip to Spokane.

Mr. and Mrs. J. H. Blunt are the guests of their daughter, Mrs. B. Dickson of Nelson.

Miss Dorothy Heskett of Trail is the guest of her uncle and aunt, Mr. and Mrs. H. Hankin.

Sunshine Bay...

SUNSHINE BAY, B. C. — Mrs. Leonard of Nelson was the guest of Mrs. J. Dosenberg.

Mr. and Mrs. Cleland Taylor and children Rona and Glen, visited Mr. Taylor's parents, Mr. and Mrs. D. S. Taylor.

Mrs. Albert Fletcher has returned to Nelson after spending sometime with her parents, Mr. and Mrs. J. Sewell.

Miss C. MacLean and G. A. Edwards visited Mr. and Mrs. Nick Dosenberger.

"NERVES" She Called It

Losing interest—losing friends—she never went out any more—always too tired. "Nerves", she thought—but it was her kidneys—the filters of her blood—that needed attention. She used Dodd's Kidney Pills at once. The improved action of her kidneys helped to clear away blood impurities and excess acids. Fatigue, backache, headache, lack of energy disappeared. Dodd's Kidney Pills contain essential oils and medicinal ingredients that act directly upon the kidneys—and help restore their normal action. 144

Dodd's Kidney Pills

South Slocan Masquerade Attracts Largest Gathering in Many Years

SOUTH SLOCAN, B.C., Nov. 5— A Hallowe'en masquerade held in the Institute Hall was the largest gathering of its kind for years. The party was given by J. Hendren under the auspices of the Women's Institute.

The judge were Mrs. W. P. Rogers, Mrs. H. H. James, Mrs. F. Scott and Mrs. J. H. Jerome. The Grand March in which Princess and Scare Crow, Fairies, Hoboes, Clowns and Pirates, Witches and Kewpie Dolls, Bo Peep and her Sheep, Red Riding Hood and Robin Hood's intermingled was a great spectacle.

The prizes were given according to ages, girls aged 3—Verna Kootnikoff, Kewpie Doll; Donna Ritchie, Red Riding Hood; 4 years—Gail Bodgener, a Pirate couple, 6 and 8 years, Jean and Irene Street; Spring and Autumn; 6 years—Beverley Ann Dempsey; Kitchen Maid, Judy Hendren; Drum Majorette; 8 years—Roberta Bor, Ballet Dancer; Leslie Hendren, Witch; 11 years—18th Century Lady; Ann Brewster, Donna Trozzo, Safety First; 13 years — Princess, Annie Konkin; Scare Crow; Polly, Nimikin.

Boys, 3-6—David Garrett, Cowboy; Danny Ritchie, Red Riding Hood; 6 to 8—D. Parker, Tramp; 8 to 10—Devil, Denis Helbecque; 11-13—Indian Chief, Leslie Parker; Ole Man, Fred Flanigan. Mrs. H. Nixon and Mrs. W. W. Conkin, presented the prizes.

A real Hallowe'en supper was served with Mrs. Bodgener, Mr. and Mrs. J. Hendren and Mary Woykin, serving.

Games were supervised by Mrs. C. Murray, Mrs. G. Weir, Mrs. L. Hammond and Miss Teresa Smith. Music was supplied by Mrs. A. Muir and Mrs. M. Murray. Piano accordian selections by Donna Mae and Donald Trozzo.

Dress Up With Marian Martin

ONE-YARD APRON

One yard 35-inch for each given size. One main pattern part! Just add petals for pockets, and ties, and you have the smartest apron you ever cut. Make a whole flock of these pretties for yourself, for bazaars and gifts. Pattern 9129; sizes small (14-16); medium (18-20).

This easy-to-use pattern gives a perfect fit. Complete, illustrated Sew Chart shows you every step.

Send TWENTY-FIVE CENTS (25c) in coins (stamps cannot be accepted) for this pattern. Print plainly SIZE, NAME, ADDRESS STYLE NUMBER.

Send your order to MARIAN MARTIN, care of Nelson Daily News, Pattern Dept., address.

NEW season styles for you! Send twenty-five cents (coins) for our Marian Martin Fall and Winter Pattern Book. Fashions for the young and young in heart plus Christmas ideas galore! A free pattern of a blouse to make from a yard of 39-inch fabric is printed in the book.

School Inspector Recommends Extra Room for Procter

PROCTER, B.C., Nov. 5 — At the annual meeting of the ratepayers of Procter School District in Procter Superior School speakers were E. E. Hyndman, Inspector; G. R. Sargent, F. N. Emmott and George Latta of District No. 7 (Nelson) School Board.

Mr. Sargent gave the annual report on the educational affairs of the district, which included the Board's approval for the instruction of grade eleven pupils in the Procterior Superior School.

Mr. Hyndman has recommended that an additional class-room be provided at Procter. All speakers expressed need for an over-all program of building throughout the district, one of the most important being a new high school for Nelson to meet requirements of city and rural pupils.

They hoped the ratepayers would give thought to the educational needs of the children throughout the whole district and that everyone would recognize a responsibility in citizenship with work for "better schools and better citizens."

Neil McLeod was reelected representative for Procter District.

Trail Deaconess to Address Willow Point Auxiliary

WILLOW POINT, B.C., Nov. 5 — The Women's Auxiliary held their November meeting with Mrs. W. Spooner as tea-hostess.

The Secretary was instructed to pay all pledges and fees due for 1950, amounting to $47.

A letter was read from Deaconess T. Morrison of Trail, accepting an invitation to talk to the W. A. at some future date.

A donation will be sent to the Anglican Theological College in Vancouver.

Arrangements were made for the sale and tea and conveners appointed to take charge.

PHONE 144 FOR CLASSIFIED

ROSSLAND CIRCLE PLANS FOR RALLY

ROSSLAND, B.C., Nov. 5 — Friendly Circle of St. Andrew's United Church at its monthly meeting, made plans for a big Circle rally in November, and Christmas cards were distributed for sale among the members. The annual "white elephane sale" was held to raise talent money.

A Hallowe'en party for the children present was enjoyed. Mrs. G. Spilker told a Hallowe'en story, and Mrs. Harry Smith led them in a sing-song.

Mrs. P. L. Swift invited members to meet at her home, November 17 for their sewing meeting.

Prize to Anthony Spencer for Costume

WYNNDEL, B.C., Nov. 5 — The school children had their annual Hallowe'en Party in the school house. Many and varied were the costumes and the judges had a hard time giving prizes. The winners in Grades 1, 2 and 3 were Joanne Taylor, W. Mather, Ron Freed and H. McDonald, Maureen Jones and Jackie Johnson, G. Mountford and Don Taylor. In Grades 4, 5, 6 winners were Helen Komar, Carol Smith, Garry Burch and Brian Hulme, Ursula Shumaker, Joan Prentice, C. Larsen and J. Merrian. Most appropriate costume was won by "Hallowe'en Witch", Anthony Spencer. Games were played and the afternoon ended with refreshments.

Garry Burch on behalf of the students thanked the judges.

Funeral Services For Ernest Wall

WYNNDEL, B.C., Nov. 5 — Funeral services for Ernest Wall were held in the United Church, Creston, with Rev. McNeill officiating. Pallbearers were Messrs. L. Abbott, W. J. Abbott, R. Clarke, Ray, G. Lowery and Turner. Many floral tributes attested to the esteem in which the deceased was held in the valley.

Archbishops of Canterbury are enthroned in an early 13th Century chair of Purbeck marble.

Esteemed THE WORLD OVER FOR ITS AGE AND MELLOWNESS

distilled and bottled by WILLIAM GRANT & SONS LIMITED Scotland GLASGOW

also distillers of famous Grant's BEST PROCURABLE (12 YEARS OLD)

G-5C

This advertisement is not published or displayed by the Liquor Control Board or by the Government of British Columbia.

Bridge, Crib Played

ROSSLAND, B.C., Nov. 5—Nine tables of bridge and five tables of cribbage were in play at a card party which followed a meeting of Deborah Rebekah Lodge No. 13, I.O.O.F., with its social committee in charge of arrangements.

For bridge Mrs. P. G. Palmer won the first prize, and Mrs. H. Knudsgaard the consolation. In cribbage, prizes were awarded to Mrs. Walter Grubisic, firsht, and Mrs. T. Fisher for low score.

Rossland Legion L.A. Plans Poppy Sales

ROSSLAND, B.C., Nov. 5 — Final arrangements for the sale of poppies Tuesday and Wednesday were made by Ladies Auxiliary to Rossland branch of Canadian Legion, at its monthly business meeting.

Further plans also were discussed for a tea and sale to be held later this month.

Mrs. Jack Cox was installed as standard-bearer.

PHONE 144 FOR CLASSIFIED

Alberta's honey production for 1950 is estimated at 5,000,000 pounds, or 171 per cent less than 1949.

HOW TO RELIEVE SIMPLE SORE THROAT
Apply warm oil freely to neck. Rub in well, massaging muscles and glands. At druggists' for 85 years.
INSIST ON
DR. THOMAS' ECLECTRIC OIL

J-339

Javex TRADE MARK
CUTS BLEACHING COSTS IN HALF

GOES TWICE AS FAR!
Prove this to your own complete satisfaction. Use Javex, and see how much less it takes to do an immaculate job.
MADE IN BRITISH COLUMBIA

WHO Said You Can't Afford a Vacuum Cleaner!
Buy Now—While Stock Lasts—Prices on the Increase
BRAND NEW 1950 Cleaner complete
One Year Guarantee
19.50

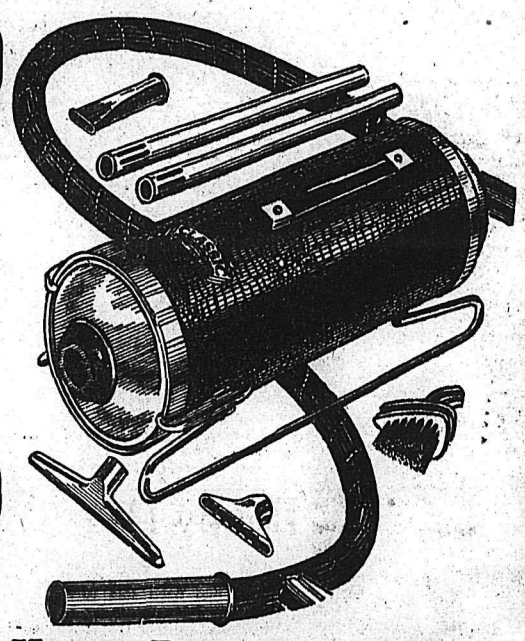

For Free Home Demonstration Write to:
BOX VS, Nelson Daily News, Nelson, B. C.

New Westminster, Phone N.W. 4068
Chilliwack ---------- Phone 21851
Victoria ------ Phone Beacon 2231
Vernon ---------- Phone 861
Kelowna --- Write Box 859, Courier
Penticton ---------- Phone 1077

ELECTROLUX
REBUILT and GUARANTEED! ONE YEAR
Complete with attachments. Model 11. Manufactured by State.
FULL CASH PRICE ONLY 19.50

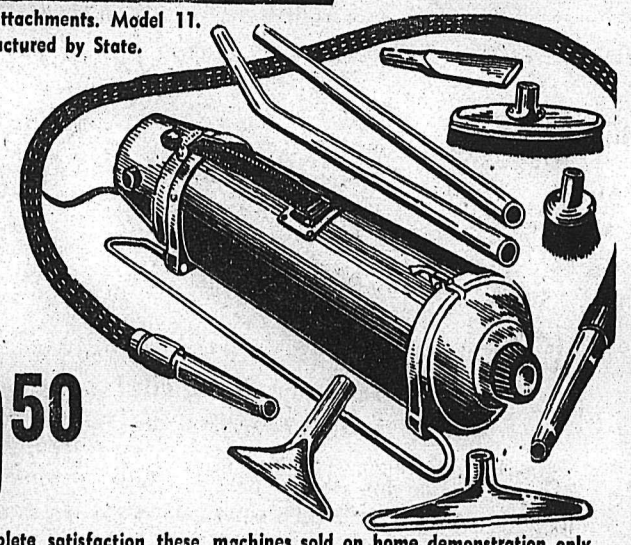

To ensure complete satisfaction these machines sold on home demonstration only.
24 Hour Phone Service
STATE VACUUM STORES OF CANADA LTD.
829 GRANVILLE ST.
TA 1577

STATE VACUUM STORES OF CANADA LTD.
I would like a free home demonstration of a fully guaranteed rebuilt Electrolux or Hoover vacuum cleaner.
Name ----------
Address ----------
City ---------- Prov. ----------
---------- Phone ----------

Stores in principal cities of Canada, U.S.A. and England.

"IT PAYS TO BUY QUALITY"

R. Andrew & Co.
Leaders in Footwear
ESTABLISHED 1902

The British post office teletype systems contain more than 26,000,000 miles of wire.

PASTEURIZED MILK IS SAFE FOR CHILDREN
KOOTENAY VALLEY DAIRY

LOVELY FALL HATS AND COATS
MILADY'S FASHION SHOPPE

DESMOND T. LITTLEWOOD
OPTOMETRIST
Successor To J. O. Patenaude
PHONE 293 NELSON, B.C.

Your Dealers in Nelson are

Burns Lumber Co.
602 Baker St. Ph. 1180

Hudson Bay Co.
402 Baker St. Phone 456

Diverting Notes in Diary Of Press Gals' U.K. Tour

(Editor's Note: The writer of the following was one of a party of Canadian newspaper women who toured British industrial areas as guests of Britain's Dollar Exports Board and Canada's Dollar-Sterling Trade Board.)

BY KAY REX
Canadian Press Staff Writer

LONDON, Nev. 5 (CP)—The story behind nine Canadian women and their three-week tour of industrial Britain has been wrapped into a few smudged diary notes, and a lot of interesting recollections.

The words are blurred in spots. Often they were jotted down on the run—while touring a candy factory near Birmingham or watcing "export" automobiles swinging off a Coventry production-line.

Sometimes they were scratched in a car moving between Stoke-on-Trent and Manchester or Edinburgh and Glasgow.

Such was the diary of this trip the women made as guests of Britain's Dollar Exports Board and Canada's Dollar-Sterling Trade Board.

It contains more than details of the some 20 factories visited, the manufacturing heads and government officials interviewed.

It relects on the fact that one can sip a Cuba Libre 19,000 feet over the Atlantic.

There's a discription of the first view of Scotland from the air — tidy green patches of fields, muffin-like straw-stacks. All was bathed in sunshine although a watch moving on Canadian time said three o'clock in the morning.

SERVICE TO STRANGERS

London and the helpfulness of a bus-driver to a lost Canadian . . . a cafe on Fleet Street where the proprietress, Montreal-born Mrs. Alma Francioni, said she would like to visit Canada . . . dinner in the club rooms of the London Women's Press Club which is just three years old and has approximately 500 members . . .

An inn at Stratford-on-Avon where you find a hot water bottle in the bed at night and the maid brings you tea and biscuits in the morning . . . each room is named after one of Shakespeare's plays. There's "Titus Andronicus" and even a "Love's Labor Lost . . ."

Scotland and being piped at a formal dinner by a kilted pipe major revelling in the beauty of Edinburgh Castle specially "lit up" one night for the Canadian visitors . . .

And finally luncheon at a hotel in the cosy Scotish border town of Hawick and a Scottish grace by a genial host, Charles Rutherford of the Scottish Council:

"Holy, Holy 'Round the Table,
Eat as Much as Ye Are Able,
Eat a Pooch, Nen—
Holy, Holy—Amen."

Principals in Nelson Wedding

The first cut of a wedding cake is almost as important to nuptial couples as the "I dos". Mr. and Mrs. Michael Robert Vecchio are shown here performing the ritual after their marriage in rectory of the Cathedral of Mary Immaculate at Nelson. The bride, the former Norma Burdett, daughter of Mr. and Mrs. A. Burdett, and the groom, the son of Mr. and Mrs. B. Vecchio, were married by Rev. Father W. J. Harrison.—Alice Stevenson Photo.

TRINITY CIRCLES TEA AND SALE REALIZES $115

More than $100 was netted in a tea and sale of sewing staged by Circle I of Trinity United Church Women's Association Saturday in the church parlors. Circle II, which arrange a bake table, brought in an additional $15.

Mrs. R. S. Nelson was convener, and pourers were Mrs. G. C. Arnesen, Mrs. R. L. McBride, Mrs. Robert Todd and Mrs. A. R. T. Dixon

Mrs. William Brown and Mrs. J. H. Long were in charge of the tea tables; Mrs. G. B. Russell and Mrs. E. Swanson, the sewing table and Circle members organizing the bake table were Mrs. J. L. Smith and Mrs. R. S. Scott. Mrs. W. H. Smedley handled kitchen arrangements

Life Membership For Essay Writer

TORONTO, Nov. 3 (CP) — Mrs. Kenneth Carter of Toronto has been made a life member of the Henry Fielding Foundation for an essay she wrote on "The Mid-Twentieth Century's Challange to Individual Responsibility," it was announced today.

Nelson Social . . .

By MRS. M. J. VIGNEUX

● Mr. and Mrs. W. A. Gordon, 423 Silica Street, have had as guests, Mr. and Mrs. A. B. Robertson, formerly of Nelson, now of Kimberley, who are enroute to spend the Winter at the coast. Mr. Robertson will be remembered as a former Manager of the Bank of Montreal, Nelson.

● Mr. and Mrs. J. Blazina and daughter Miss Helen Blazina and Miss Betty Apostoliuk have returned from Midnapore, Alta., where they went to attend the marriage of their eldest daughter, Mary and Stephen Bruketa in St. Patrick's Church October 28.

● Mr. and Mrs. Harold Lakes of the Emerald Mine, where Mr. Lakes is General Manager, left at the weekend to attend a mining convention in Vancouver.

● Mrs. George M. Benwell, Nelson Avenue, recently returned from a visit in Vancouver at the home of her son-in-law and daughter, Mr. and Mrs. Johnny Johnston and in Ocean Falls with her son and daughter-in-law, Mr. and Mrs. Billy Benwell, who have since moved to Smithers.

● Mr. and Mrs. J. H. M. Greenwood motored to Spokane at the weekend.

● Arthur Foster, 705 Kokanee Avenue, is a patient in Kootenay Lake General Hospital.

● Mrs. Leonard Clark of Gray Creek, authoress of the recently published children's story, "The Golden Pine Cone" spent the weekend in Nelson and left last evening for Vancouver, where she will be greatly feted by various clubs while attending "Young Canadian Book Week," and on Wednesday morning will speak on the radio on Ellen Harris program hour. While away Mrs. Clark will also visit in Victoria with her two sisters.

● Mrs. Edith Edgar, 518 Carbonate Street, entertained the Circle of the Cathedral of Mary Immaculate at her home Friday night when prizes were won by Mrs. Ruth Lunn and Mrs. M. DeGirolamo.

● George Benwell sr., who has been a patient in Kootenay Lake General Hospital, has recovered sufficiently to return to his home on Nelson Avenue.

Scout Auxiliary Meets

Discussion on a Hallowe'en party held for Scouts and Cubs of Group No. 6 and their leaders took place at a meeting of the Mothers' Auxiliary to the group. Members met at the home of Mrs. W. A. Fowles.

Telephone lines carry vibrations 200 to 3500 a second although full voice range is from 100 to 8000.

BUILD B.C. PAYROLLS

Protected Goodness

Pacific's wholesome pure milk goodness is protected by vacuum packing, homogenized for easier digestion and **Vitamin D. increased** to give added nourishment. Grand in coffee and in babies' formulas. Try convenient Pacific Milk today.

Pacific Milk
"Vacuum Packed and Homogenized"

3 PIECES
$175
HERE IS A STEAL!
Better Buys at
Freeman's
of Nelson

WINKLER, Man. (CP) — Funds are being raised for a cairn to be erected near Gretna, Man. at the international boundary. It will commemorate the pioneers of Southern Manitoba's Mennonite settlements.

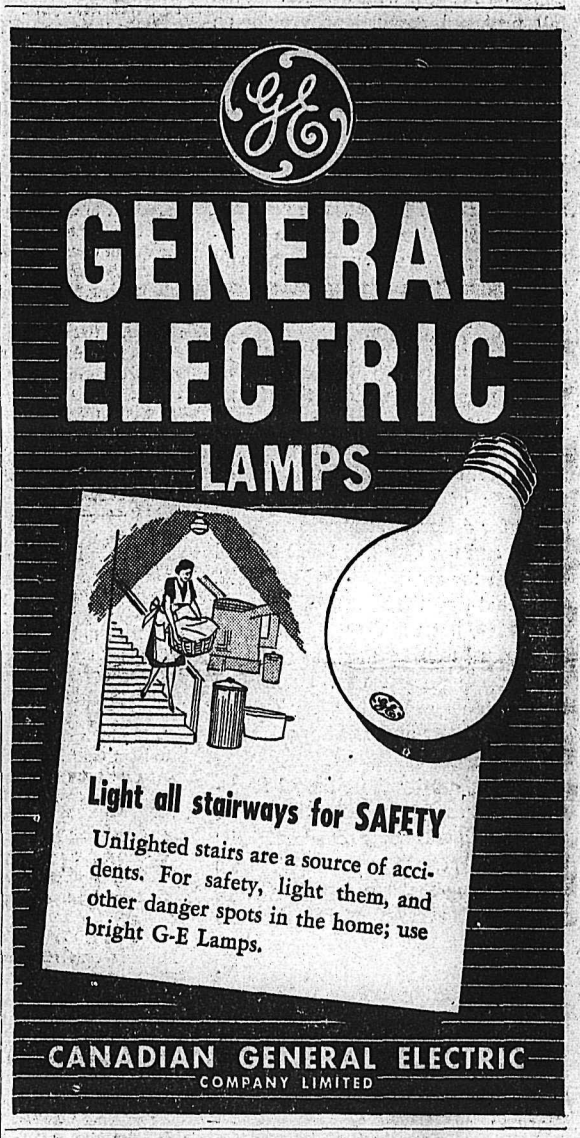

Nelson Electric Co.
Authorized GE Dealer
574 Baker St. Nelson, B. C. Phone 260

Rossland Guide Ass'n Meets New Commissioner

ROSSLAND, B.C., Nov. 5 — New District Commissioner Mrs. J. Burnham of Trail was introduced to the members of Rossland Girl Guide Association at their November meeting at the home of Mrs. Harry Lefevre.

An account of a special meeting of the Association held recently was given, with mention of the visit of Provincial Commissioner Mrs. J. Quinnell.

It was decided to purchase a wreath for Remembrance Day, and it was also suggested that Guides attend Memorial services on Sunday evening.

The Association was asked to supply strips of canvas for use of Guide Companies practising for the E. A. G. Colls Cup first aid competition.

A meeting is to be arranged to organize a Ranger Company with Mrs. H. R. Mann of Trail as leader.

BAZAAR PLANNED

The main discussion centred around a tea and bazaar to be held early in December. Each Brownie Pack and Guide Company is preparing its own section of interesting articles for the bazaar, and Guides will assist members in serving tea. Mrs. A. G. Woodruff was appointed conveenr with Mrs. J. E. Taylor as her assistant. Mrs. Ed Haley is in charge of tickets.

Mrs. Burnham spoke briefly on the Dockerill Cup for Guide competition.

Annual meeting will coincide with the next monthly meeting December 5.

Poppy Day Brings $600

Poppy day in Nelson Saturday was a feather in the cap of Ladies' Auxiliary to Nelson branch of the Canadian Legion.

The 150 taggers brought in $600, which, while slightly lower than last years' take, was considered to be a high total. Mrs. Steve Cameron was convener.

Five auxiliary members canvassed downtown store for donations Friday. They were Mrs. O. Hanson, Msr. C. E. Thompson, Mrs. J. Dawson, Mrs. J. Dawney and Mrs. C. O. Anderson.

Tag organizers were Mrs. R. Keffer Mrs. Anderson, Mrs. W. H. Cox, Mrs. E. S. Elliott and Mrs. A. Van Ruyskensvelde, and branch members Miss J. McDonald, Miss Porteou, Fred Castle and C. O. Anderson.

PROCEEDS OF KIMBERLEY PARTY FOR REDECORATING

KIMBERLEY, B.C., Nov. 5 — Proceeds of a successful Hallowe'en tea held by Anglican Junior W.A. in the church club rooms, will go toward redecorating the club room.

Pouring were Mrs. E. Potter, Mrs. A R. Eagles and Mrs. R. Shannon.

Hallowe'en motifs were the order of the day, and serviteurs wore black and orange caps.

Members also held a masquerade paraty, Joan Horrobin and Lucille Evans being the prize winners. Hallowe'en games were played.

PHONE 144 FOR CLASSIFIED.

News of the Day

RATES: 30c line, 40c line black face type; larger type rates on request. Minimum two lines. 10% discount for prompt payment.

POUNDER CHIMNEY SERVICE AWAY FOR 1 WEEK.

EAGLES MEET TONIGHT AT 8 P.M.

Fresh popped corn any hour of day at WAIT'S

If BUTTERFIELD can't fix it, throw it away. Prompt service on watch work; fully guaranteed.

We buy and sell used furniture antiques. HOME FURNITURE EXCHANGE. Phone 1560. 413 Hall St.

CURLING CLUB CONCESSION for season available. Contact R. P. Riesterer at Seven Taxi Office.

Bring that valuable timepiece to COLLINSON'S for reliable repairs at moderate prices.

Have you investigated Floater Policy Insurance? See BLACKWOOD AGENCY

Why not give us a call to increase your fire insurance protection to day?—C. W. APPLEYARD.

Laux casien glue — self bonding — 1 lb. tin 90c — 3 oz. tin 25c. BURNS LUMBER COMPANY

Practical gifts. Use our easy layaway plan from STERLING HOME FURNISHERS.

A new stock of blazers and sweaters for schoolwear. THE CHILDREN'S SHOP

FOR A NIGHT YOU WILL REMEMBER, COME TO THE SHRINE DANCE, OCT. 10, CIVIC CENTRE.

L.A. TO CANADIAN LEGION
Members wishing to go to Slocan City, Phone 646-X Monday and Tuesday mornings.

DON'T MISS THIS. Whist drive and entertainment 8 p.m. SHARP at Canadian Legion, Wednesday, Nov. 8. Come one, come all.

B.S.A. rifles, 30-06 calibre, only $69.50 and $84.95. These are finely finished and balanced and exceptional value at these prices. HIPPERSON'S

CURLERS ATTENTION
Curling starts Nov. 15, 1950. Membership list closes Nov. 10, 1950. Sign now at Wood Vallance, Albert's Barber Shop, 7 Taxi.

ATTENTION
British Columbia Provincial Government Employees Association meet in Canadian Legion hall Tuesday, Nov. 7, at 8 p.m. Nomination of officers, films and refreshments.

For fuel oil for furnace, heater and range, use Liquid Kleen Flo Oil Conditioner. Insures cleaner, hotter fires, reduces carbon and soot. Keeps system water-free. Try a bottle today. HIPPERSON'S.

ELECTROLUX SALES - SERVICE PHONE NELSON 1108 OR 553

Attention All Legion Members Church parade Sunday Nov. 5, 10:30 a.m. All members requested to fall in at Legion at 10:30 to attend church parade at Presbyterian Church.

Fireplace accessories, Fire-screen solid brass mesh $16.95; fire dogs highly polished brass $11.75; hammered polished brass wood boxes $29.95; polished brass companion set $14.95.
Mc & Mc (Nelson) LTD.

BE A WEDNESDAY NITER
FOR ADULT PROGRAMME SKATING
EVERY WEDNESDAY
8:15 P.M. TO 10:15 P.M.
ADMISSION 35c

Canadian Legion
Get your ticket for the smoker Monday, Nov. 6 from Comrades Newell, Anderson or Bailey at the Legion Office. Only paid up members. One guest only allowed. Admission is free, but by ticket only. Accommodation is limited.

We have the most up-to-date typewriter and adding machine repair shop in the Interior of B.C. Further we carry the largest stock of new parts for all makes. Our mechanic has had 35 years' experience strictly in the typewriter and adding machine business. D. W. McDerby, 554 Stanley Street, Nelson.

A meeting will be held in the City Hall, Nelson, B. C., on Wednesday, Nov. 8, 1950, at 8 p.m., for all property owners and residents of South Nelson, interested in the formation of an Improvement District in that area, also for the discussion of sewer problems in this area.
R. JARDINE,
Sanitary Inspector.

FUNERAL NOTICE
Funeral services for the late Theresa Metcalfe will be held from the Thompson Funeral Home, Tuesday Nov. 7 at 2 p.m. with Very Rev. T. L. Leadbeater officiating. Interment at Nelson Memorial Cemetery.

PYTHIAN SISTERS' CHIEF VISITS KIMBERLEY

KIMBERLEY, B.C., Nov. 5. — Kimberley Pythian Sisters were honored with a visit from Grand Chief Mrs. Mary Gold of Vancouver.

Some 60 Pythians and Pythian Sisters attended a banquet in K.P. hall at which corsages were presented to Mrs. Gold and other district officers.

A special meeting held afterward was attended by 15 visitors from Cranbrook.

Classified Ads Gets Quick Results

Yes your dog will MORE THAN GET BY, if you always feed him DR. BALLARD'S. All the essential vitamins, minerals and proteins are scientifically blended in the correct proportions. Your pet will relish the hearty meatiness of Dr. Ballard's tinned food! Dr. Ballard's balanced diet, is a diet designed to keep him in tip top condition. Make sure your dog receives the benefits of balanced feeding—ask for Dr. Ballard's tinned foods, biscuits, kibble and Dry Meal Formula at your grocers.

Free! Free!! Free!!!
Solid brass dog tag . . . engraved with your dog's name and address for ANY THREE DR. BALLARD'S labels.
Mailing instructions on the package.

Golden CREAM STYLE Corn
... makes delicious corn fritters!
ROYAL CITY
CANNED FOODS
506

Nelson Daily News

Established April 22, 1902

British Columbia's Most Interesting Newspaper

Published every morning except Sunday by the NEWS PUBLISHING COMPANY, LIMITED 266 Baker Street, Nelson, British Columbia

Authorized as Second Class Mail Post Office Department, Ottawa

MEMBER OF THE CANADIAN PRESS AND THE AUDIT BUREAU OF CIRCULATIONS

MONDAY, NOVEMBER 6, 1950

The Aquatic Centre Is for All of Us —Let's Give a Hand

When it comes to getting things done in the matter of community service fellow townsmen will readily concede that Kinsmen Club members are up among Nelson's leaders. That is one of the reasons we fully expect to see an early start made on their ambitious project, an Aquatic Centre for Lakeside Park.

Another of the reasons is that it is a good project, and Nelsonites generally are not backward in rallying to a good project and giving its sponsors a hand. The proposed Aquatic Centre will fill a real need for improved facilities at Lakeside Park; it will, if carried to its full proposed proportions, provide an attraction for neighbors of the surrounding District and to tourists.

The project is envisioned in two parts. Initial construction would provide a bathhouse or changehouse for swimmers, locker room, rowing club and concession space. It is so designed that the attractive features of a pavilion for spectators at aquatic events and Park visitors, tea room and dance floor can be second developments.

When first launched, the project, it was estimated, would cost $40,000. Under present conditions that figure has become $80,000. At the outset, Nelson City Council of the time entered the project on behalf of the citizens on the basis of matching the Kinsmen dollar for dollar. A start was made on a fund and the City had $4000 banked to match the service club's first $4000. Since that time the Kinsmen have raised $20,000, but the City fund has not been added to, later City Councils, including the present one, not having seen their way clear to carry out the dollar-for-dollar undertaking of earlier City Fathers.

That stand by the citizens' representatives, especially since the earlier undertaking was never disapproved by the public, is one to be regretted. There is no denying that the Aquatic Centre proposal fills every requirement for acceptance as a true community project. And there is no denying that the project has public approval as witness the support given such money-making programs as the Kinsmen's present Kin-auctions of the Air.

However, as we have said, the Kinsmen are never laggard when it comes to getting things done, and with the public's continued support, Nelson will in all likelihood see a start made on an Aquatic Centre for its citizens, its youngsters and visitors next Spring.

Beer Glass Tragedy

There's one terrible thought that has come to us with the Liquor Control Board's latest tricks with drinks, prices and such. Somebody's liable to hiccup and swallow that new small-sized beer glass.

Why Shortages

Nobody knows how much cement, nails and other building materials are stored away in small lots in private garages, sheds and other odd places. But if this hoarded supply could be located and put to use it would probably keep house building going for a considerable time. Furthermore, while it was being used normal production would get some chance of catching up with backlog orders.

To a very considerable extent this scare buying is responsible for shortages in building materials. Many builders won't start a job, sometimes won't even bid on it, until they have their hands on the necessary brick, lumber, cement, hardware, etc. It is quite possible where two or three small contractors may be after the same job, that all of them have an accumulation of materials.

This sort of thing puts an extra strain on production. Normally these builders would be perfectly safe in buying their standard materials as they went along. Now they are afraid to take chances.

Only a sudden halt to house building or a new and possibly uneconomic jump in output of materials would cure this situation quickly. In either case there might be unpleasant repercussions. A better way would be for every builder, large and small, to keep his purchases more in line with his immediate necessity, and above all, to give grey and black marketeers a wide berth.—The Financial Post.

Merritt Road

It is reported from Princeton that the Provincial Public Works Department has brought about a notable improvement in the Princeton-Merritt Highway. There are reports, as yet unconfirmed, that the improved roadway will be paved next year.

That is good news, particularly since Kamloops Board of Trade recently was informed by Hon. E. C. Carson that the work on the Princeton-Mtrritt Road will be duplicated on the Merritt-Kamloops Highway.

The roadway via Merritt and Princeton is this area's access to the Hope-Princeton Highway, and, thus, to the Fraser Valley and the Lower Mainland. That route is increasingly important to us because of the likelihood that travel on our natural pathway to Vancouver—the Fraser Canyon section of the Trans-Canada Highway—will be subject to more or less serious interruption during the five years that will be required to reconstruct it to modern standards. (Of course, when the Fraser Canyon section is modernized, neither we nor our visitors will consider travelling by any less spectacular route!)

Until then, however, Kamloops and its tributary territories will be off the "beaten path" of the tourists unless the connection with the Hope-Princeton Highway, via Merritt, is made attractive.—Kamloops Sentinel.

Verse

To Each His Road

To heed to Nature must be done,
For men are born to some pursuit;
But ne'er acknowledge Nature's aim,
And men will not be worth a hoot.

It has been said that each man's work
Is born unto this world with him,
And men must give themselves to it
Or else go dawdling in the dim.

His bent and aim he must attain,
He must get on a lifelong limb;
But feebly climb and always feign,
And Lord knows what will come of him.

Decision is the major key,
Upon which rests man's state of mind;
Resolve and man invites success,
Delay and he'll be left behind.

Along the path in misty times
A little help is needed too,
Which goes to prove that in man's grind
Success bestrides a service true.

As has been writ so oft before,
And well would do to write again:
That faith and courage man must have
So as to mine that force within his brain.

To give to each and ev'ry man
Strange Nature has the right intent;
So one idea man must have,
In search of which he must be sent.

—D. WILLIAM TURNBULL.
Penticton, B. C.

It's Been Said

Trust him with little, who without proofs, trusts you with everything, or when he has proved you, with nothing.—John Caspar Lavater.

?Questions? ANSWERS

Open to any reader. Names of persons asking questions will not be published. There is no charge for this service. Questions WILL NOT BE ANSWERED BY MAIL except where there is obvious necessity for privacy.

K.K., Castlegar—I have a wild chipmunk in the house in a cage and am told that we are apt to get all kinds of diseases from it. Would like to know if that is so. Also, what should I give him to eat? Are shavings OK for his cage as bedding?

We would advise you strongly to let the chipmunk run free and live his own natural life. Wild animals or birds frequently die if kept in a cage. Let him go, and he may come back next year to visit you but don't try to confine him in a small space. The little creatures are easily tamed, but it is mistaken kindness to keep them in captivity. Rodents of all kinds are responsible for transmitting disease. Chipmunks, like the others, are often infested with vermin that are better outside a house than inside. The writer has had several tame chipmunks in the garden, tame enough to sit on a form and take cake-crumbs from the palm of the hand, and that is a satisfactory way of making friends with them.

Miss M.J., Trail—Please supply me with recipe for making Yule Logs.

Half-pound stronchium nitrate, one ounce lithium chloride, one pound copper sulphate, half-pound sodium chlorate, half-pound barium nitrate. Dissolve ingredients in one gallon boiling water in crock or wooden pail, never use metal. Roll up newspapers tightly, pack into utensil and leave for two weeks.

B.W., Nelson—Referring to your question, would you please contact the Social Welfare Branch, 556 Ward Street, Nelson.

Mrs. J.E.S., Salmo—Please give me the address of Fairfield's Woolen Mills, Vancouver.

Fairfield's Woolen Mills, 3176 Kingsway (near Joyce), Vancouver.

H.H.C., Nelson—Was the Gene Kelly, who shared with Mel Allen the reporting of the World Series over the air, the brilliant movie actor, dancer, and swordsman of that name or another sports' reporter?

It was not the movie actor but a sports reporter of the same name.

Looking Backward

10 YEARS AGO
From the Daily News of Nov. 6, 1940.

Another group of miners have given the Kootenay Bomber Fund a boost. A number of employees of the Gold Belt Mining Co. Ltd., dug into their wallets and pockets for a gift of $19, boosting the fund total to date to $5553.

Three Scouts of the No. 2 Troop of Nelson have gained their King Scout Badges. They are Gordon Pickard, Robert Percival, and Tony Triggs. A King Scout must successfully pass four proficiency badge tests of which Ambulan man and pathfinder badge tests are compulsory, over and above First Class Scout badge work.

25 YEARS AGO
From the Daily News of Nov. 6, 1925.

D. StDenis left Nelson yesterday on the Great Northern for Vancouver where he will represent the West Kootenay Hockey Association at the annual meeting of the British Columbia Amateur Hockey Association which will be held at the coast city Saturday night.

Miss Thomas Gibson and Miss A. Cant have returned from a few weeks visit spent in Kaslo as guests of Dr. and Mrs. Barclay.

40 YEARS AGO
From the Daily News of Nov. 6, 1910.

The second streetcar was placed on the tracks yesterday and both cars are now at the barns on Hall Mines Road. Some difficulty was experienced yesterday in getting the car up Stanley Street owing to the rusted tracks which had been idle for so long, President J. E. Taylor said.

G. M. Annable of Moose Jaw, a well known lumberman, arrived from the prairie last night with a small party of landseekers from the Moose Jaw District.

Your Horoscope

Make room for entirely new vistas and horizons, as some good fortune should be yours during your next year. Although today's child may be of a somewhat critical nature and prone to fault finding, some success is indicated.

J. O. Patenaude 'Dean' Of City Business Men

When J. O. Patenaude sold his optometry business last month, he had been in business in Nelson longer than any other man—without having changed the name or location of his business.

Today, in fact, is the 53rd anniversary of the day when the soft-spoken, alert French Canadian, now in his 80th year, opened his offices.

Actually, Mr. Patenaude came to Nelson October 6, 1897, but it took a month for his equipment to arrive from the East, goods having to be shipped from Revelstoke by boat down the Arrow Lakes at that time.

J. O. PATENAUDE

While he has been in business here 53 years, it is 63 years ago that he learned the profession which was to be his livelihood in Nelson.

He joined Henry Birks and Sons in Montreal in 1887 and later joined Montreal Optical Company. Anxious to learn more about optical work, he studied in Eastern Canada and in Chicago and was awarded one of the first diplomas issued in Canada in optometry.

"There were no optometrists in those days," he explained, "they were only opticians."

In order that he might have a second profession at hand, Mr. Patenaude studied watchmaking, as well.

Mr. Patenaude always kept up with the latest developments in optometry and in the early days of his career introduced into Canada a new high grade lens then in use in the United States.

He places paramount importance on the eyes from a health standpoint. He recalls that when he came West he had an illness which baffled doctors, but which was cured by prescription of glasses. He has since been able to prove the point with his own patients time and time again.

ON COUNCIL

During his active years in Nelson, Mr. Patenaude was an ardent enthusiast of water sports. He served on Nelson City Council and in Nelson Board of Trade.

It was during his time on City Council and on the Board of Trade's industrial section, whose aim was the promotion of mining activity in Nelson District, that Mr. Patenaude became interested in a complex ore reduction company operated by the late Tom French.

The interest—which started when Mr. Patenaude gave some assay equipment that had lain for years at the back of his office to Mr. French—ended in an $8,000,000 law suit against the Consolidated Mining & Smelting Company of Canada, Ltd., with Mr. Patenaude leading the fight.

Mr. Patenaude took the case to the Supreme Court of Canada after four years preparing the case in which he claimed $8,000,000 in royalties due, it was claimed because of the installation of Mr. French's process for treating zinc ore at Trail.

The Company attacked the validity of the firm's patents in the Exchequer Court, judgment was passed in favor of the Company and the Supreme Court judge sustained the judgment. Mr. Patenaude would have continued the battle to the highest legal authority, Privy Council, he says, "had I had the money."

Apart from this venture and the purchase of mining shares which turned out to be "wallpaper", Mr. Patenaude has stuck to his business. He did, however, own a Penticton theatre which he sold only last year.

A devout Roman Catholic, and one of the principal benefactors of the Cathedral of Mary Immaculate, Mr. Patenaude has lately taken an active part in the building of Mount St. Francis Infirmary, and is now turning his attention to Notre Dame College.

"I plan to put a lot of study into that this Winter," he says.

A bachelor, Mr. Patenaude has nevertheless brought up more children than most married couples can manage.

"I was destined, it seems, to have other people's children left with me," he laughs.

It all started before the First World War when the care of four homeless children was entrusted to Mr. Patenaude. They were placed in a convent, and in 1914, Mr. Patenaude received his first real ward. Since then he has had about 10 wards.

He is proud of all of them, particularly with his first, who now lives in Bellingham, Wash., and with Jeanette Leriger, who has risen to the post of secretary to the Canadian Ambassador to Eire, with headquarters in Dublin. Periodically they visit him with their children.

"You see," he smiles, "I am a grandfather without children!"

New York in Mood To Be Entertained

By FRED KERNER

NEW YORK, Nov. 5 (CP)—The New York theatre season is rolling along at a frivolous pace.

Though several sombre subjects have been explored dramatically since the season opened six weeks ago, they have not claimed the popular attention that the antic doings have. Of 10 openings—both on and off Broadway—dring October, seven have been in a light vein.

One of the three serious pieces that showed during the month has been closed, one is staggering along weakly and the third is holding on mainly because of its star, Basil Rathbone. Only one of the comedies folded.

Among the better of the straight comedies are "The Day After Tomorrow," an innocuously-amusing piece about British society by Frederick Lonsdale, and revival of the late George Bernard Shaw's "Arms and the Man" done by the Arena Theatre group.

A pleasant little comedy by a former Canadian newspaper man, Hed Farah, called "Angel With Red Hair," is presented by a top off-Broadway group, The Blackfriars' Guild. Farah a native of New Liskeard, Ont., received fair notices from the critics for his first produced effort in theatre.

Newcastle Disease Appears in Alberta

MONARCH, Alta., Nov. 5 (CP)—Newcastle disease among poultry has broken out in the Monarch-Nobleford District of Southern Alberta, 20 miles Northwest of Lethbridge.

One block of 380 birds was condemned and destroyed by Alberta Government officials yesterday. It was owned by J. Molenaar. Other flocks are under suspicions.

Baby chicks on the Molenaar Farm came from a hatchery in British Columbia, where the disease has been the most prevalent. But other chicks from the same hatchery and in the same shipment appear to be free of the disease.

The Alebrta Government this week modified its regulations governing the import from British Columbia at a meeting of the Agriculture Ministers of the two Provinces. B. C. poultry raisers had protested the regulations were too severe.

WELLINGTON, N. Z. (CP) — Brown bread causes more domestic upsets than anything else, asserts M. Moohan, member of the New Zealand Parliament. He told the House of Representatives: "If you want to make a success of this diet business don't go peddling the story that people won't keep well unless they eat brown bread. I detest it."

B. C. Sulphate Mill Ready About Feb. 1

PRINCE RUPERT, B.C., Nov. 4 (CP) — The Columbia Cellulose Company's $35,000,000 sulphate mill under construction at Watson Island, near Prince Rupert, is scheduled to go into actual production about Feb. 1.

George Schneider of New York, Vice-President of the Celanese Corporation of America, announced here today the date of the start of operations of the big plant.

Accompanied by George Richards, Secretary of the Celanese Corporation, he visited Auxiliary Enterprises, including logging operations up the Skeena River, and inspected the Port Edward plant. He commented later that "everything appears to be going according to schedule."

"WEAK" BACK?

Many say they get "cold" in the back—or the kidneys—so easily! That's why thousands keep Dr. Chase's Kidney-Liver Pills always on hand. For this reliable remedy is like two treatments in one—works faster to relieve painful backaches due to faulty kidneys. Dr. Chase—a name you can depend on. 51

DR. CHASE'S KIDNEY-LIVER PILLS

LONDON (CP) — In an experiment here an usherette in a movie theatre wore a pedometer on her leg for 12 months. Now it's being checked and shows that she walked 904 miles in the year, showing patrons to their seats.

DON'T GAMBLE ON HOME INSULATION!

Money can't buy a better home insulation than Johns-Manville's Longfibre Rock Wool Batts

Just *any* insulation won't do a completely satisfactory job. For maximum comfort and fuel savings, insist on the best!

Johns-Manville's Longfibre Super-Felt Rock Wool Batt with its many advantages ensures a perfect insulating job. This outstanding J-M Batt is strong, tough and firmly felted. Unlike ordinary batts, J-M Batts fit snugly between the joists and rafters. They won't sag or "settle" . . . they provide a thick, fireproof blanket of insulation with no voids or thin spots through which heat can flow. Before you buy home insulation, compare the efficiency of this batt with any other insulation. You'll decide on Johns-Manville, because it's the best!

Insist on JOHNS-MANVILLE LONGFIBRE ROCK WOOL BATTS

they're tough! they're strong! they're fireproof!

B-258

J-M "BLOWN" ROCK WOOL PROVIDES THE SAME DEPENDABLE EFFICIENCY!

J-M also manufactures nodulated Longfibre Rock Wool which is pneumatically installed by J-M Approved Contractors in wall and ceiling spaces of existing homes. For free folders on J-M Batts or Blown Insulation (state which), write Johns-Manville, Dept. N-6, 199 Bay St., Toronto or

SEE YOUR NEAREST JOHNS-MANVILLE DEALER

In Nelson Your Dealer Is

Nelson Machinery Equipment Co.

214 HALL STREET PHONE 18

In Trail Your Dealers Is

Lazareff & Company

1705 BAY AVENUE PHONE 201

In Creston Your Dealer Is

Creston Builders' Supply

PHONE 40

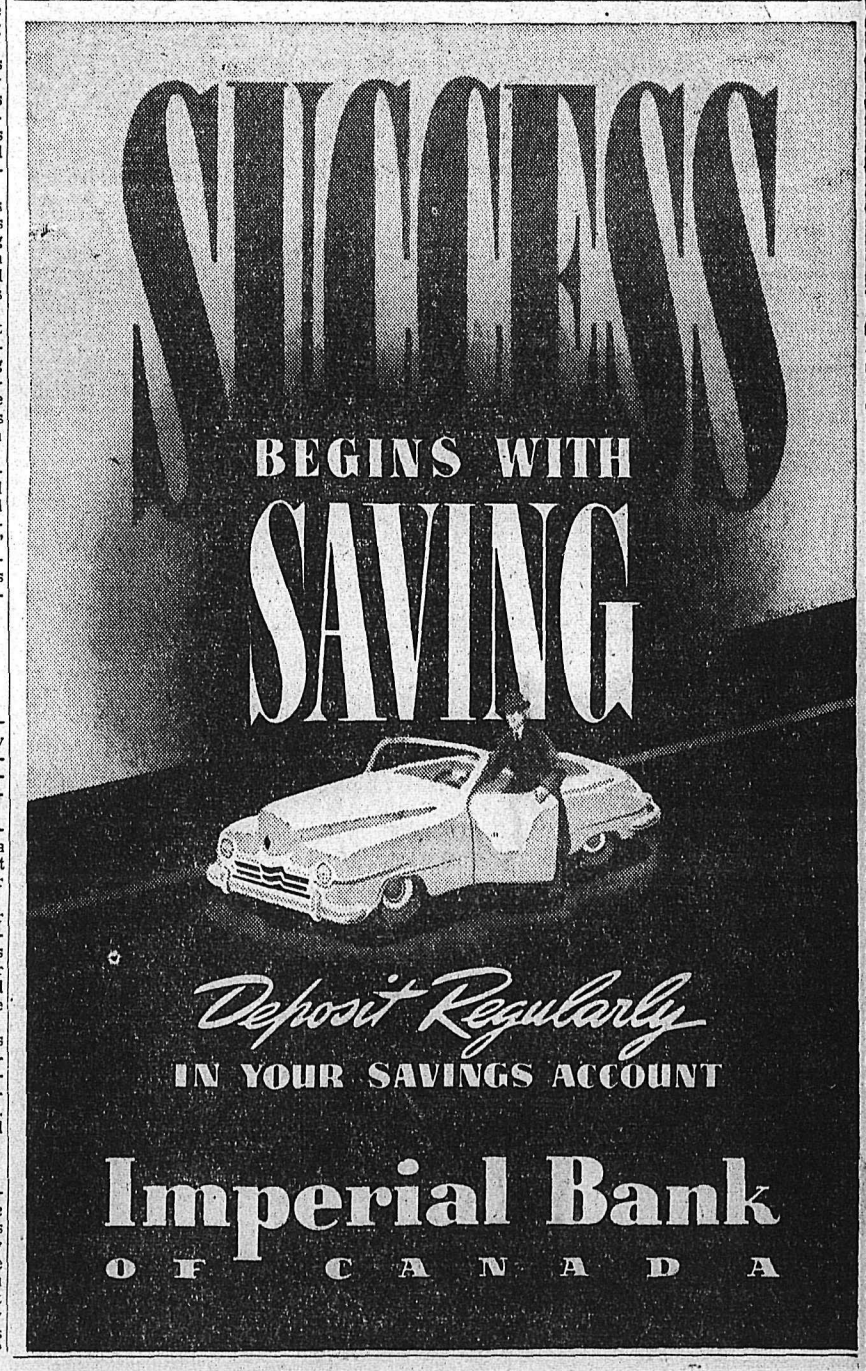

They'll Do It Every Time — By Jimmy Hatlo

Today's Bible Thought

There is no lovlier picture than that of a pair of old saints, still deeply in love with each other. It comes from fine unselfish living. —Let thy fountain be blest; and rejoice in the wife of thy youth.—Prov. 5:18.

Aunt Het

Life is lots simpler for a modern girl. She can hold a few ounces of nylon above her head and wiggle and she's dressed.

Fourteen or 15 years was considered the marriageable age for girls in French Canada two centuries ago.

SPORTS

(For Additional Sports News See Page 9)

The Sports Eye

By CLIVE FLEMING

Johnny Black, who played outlaw hockey last season because he was in Eddie Shore's bad books and refused to play for the notorious badman of hockey, has quickly become friendly with Scotty McPherson of Vancouver Canucks.

It seems that Al Rittinger, captain of the Kerrisdale Monarchs, founded the "Do Not Sit Next to Scotty McPherson" Club. Almost every Canuck player to sit in the stall next to McPherson soon got his release, and his amateur card.

It started in 1947, when Rittinger came highly rated to the Canucks, and shacked up beside McPherson. Al lasted 16 games before receiving his release and his amateur card. Next in line, in the 48-49 season were Bill Wilson and Spokane's George Horbe. Horbe lasted there only "long enough to change his undies'". Ike Eizensoph was the next victim. He joked with Scotty all last season, and was then rewarded with his amateur card this year.

Now steps in Johnny Black. The temperamental puckster refused to play for Eddie Shore at Springfield last year. After futile attempts to get his amateur card so he could play for Edmonton, he was forced to play for Yellowknife in the Company of former WIHLer Bob Proulx, Dutch Van Deelan and Danny O'Neil who tried out for Nelson this term.

If he now gets his amateur card, he'll right away pack up and go back to Edmonton, where he played when the Flyers won the Allan Cup a few years ago.

"Me and Scotty are going to hit it off really friendly," said Black. "He's my ticket back to Edmonton."

Former Trail Smokies Larry Kwong and Don Menzies are still going strong. Playing on Valleyfield's first line, Kwong centres Menzies, and Benoit, (no relation to former Nelson coach Joe Benoit) Kwong in a recent game scored a pair of goals which gave the Braves an overtime victory, and Menzies assisted on both.

One of the referees in the Quebec Hockey League is a former Trail Smoke Eater, who played on Trail's Allan Cup squad, Mel Snowden.

See that Earl Betker, goaltender of the Kamloops Elks, B.C. championship club last year announced that he would return home to Yorkton to play intermediate hockey in that centre. He was beaten out of his spot as Kamloops goalie by Lorne Lussier.

By the way, the Mainline Okanagan League has an entirely new crop of first string goalies. Kamloops has Lorne Lussier for Earl Betker; Kelowna has Ray McMeekin for Al Laface; Vernon has Cliff Dobson for Glen Bowler; Kerrisdale has Stan Pion for Roy Worrall and Nanaimo has Dinny McManus for Stew Hendry.

In the Western International sector, Spokane has Gerry Fodey for Dinny McManus; Trail has Johnny Sofiak for Duke Scodellaro and Bob Bartlett; Nelson has Bobby McNabb for Vern Kneeshaw. To make the list complete, Kimberley would have to put Sammy Quigley in the top goaltending role over holdover Dave McLay.

Kid Hockey

The N.A.H.A. Kid Hockey leagues team scores for last week Monday through Saturday were as follows:

Bantam League

Rangers 1, Red Wings, 5.
Maple Leafs, 2, Canadiens 5.
Red Wings, 6, Maple Leafs 3.
Canadiens, 6, Rangers, 2.

Midget League:

Red Wings, 5, Rockets, 2.
Dynamiters, 3, Black Hawks, 5.
Rockets, 4, Red Wings, 2.
Black Hawks, 4, Dynamiters, 1.

Juvenile League:

Rovers, 3, Tigers, 2.
Tigers, 2, Rockets, 2.

Schedule:

The kid hockey schedule for this week follows:

Monday, 5-6—Bantam Rangers vs Maple Leafs.

Wednesday, 4:05-5—Bantam Red Wings vs Canadiens.

5-6—Midget Black Hawks, vs Rockets.

Thursday, 10-11—Juvenile Rockets vs Rovers.

Friday, 5-6—Midget Dynamiters vs Red Wings.

Saturday, 12:30-1:30—Bantam Pool, team 1 vs team 2.

1:30-2—Bantam Pool, team 3 vs team 4.

2:30-3:30 — Juvenile Rovers vs Tigers.

Sunday, 1:45-4—Big four hockey.

N.A.H.A. executive and coaches have requested kid hockey players to arrive at the rink so as to be geared and ready to play hockey five minutes before ice time scheduled.

Eleven kid hockey game reporters have been selected and in future fuller reports will be presented twice during the week. It is planned to select kid-reporters so that kid league team and player statistics will be recorded by the boys and it is hoped that summaries can be published before the end of November.

The Festival of Britain, 1951, marks the centenary of the great Crystal Palace Exhibition.

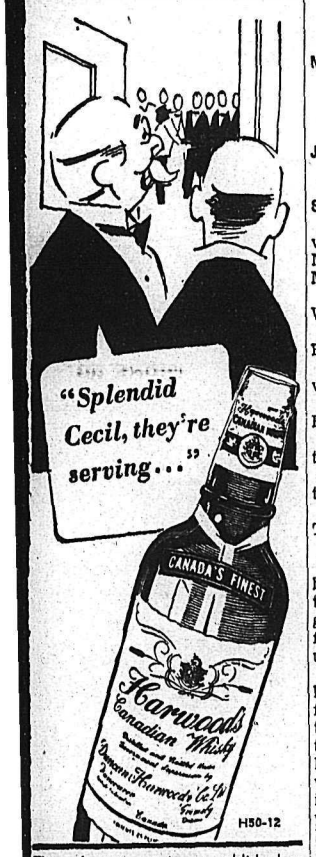

This advertisement is not published or displayed by the Liquor Control Board or by the Government of British Columbia

Leafs Split Games at Spokane

SPOKANE, Nov. 5 (AP)—Nelson Maple Leafs exploded into sudden action in the second period of a hockey game today to score five goals in less than seven minutes and defeat Spokane's Flyers 5-2.

The Flyers had taken a 1-0 lead in the first period of the Western International League contest, but managed to score only one more goal in the second period after the Leafs went on the rampage. No player on either team tallied more than one goal.

Tonight's win split a two-game weekend series, Flyers having beaten Leafs 5-2 last night.

NELSON — McNabb; Barefoot, Steel; Haldane; Allen, Zuback. Subs — Collings, Willock, Wares, Gare, F. Koehle, R. Koehle, McClenaghan, Griffith.

SPOKANE — Fodey; Luke, Bentley; Snider; Carrigan, Scott. Subs — Marchant, McNally, McAuley, Nadeau, Wylie, Horbe, Cirrullo.

First period—1. Spokane, Wylie 15:28.

Penalties—Cirrullo, Zuback.

Second period—2. Nelson, Allen 8:09; 3. Nelson, F. Koehle 9:18; 4. Nelson, Gare 10:33; 5. Nelson, Willock (Griffith-Gare) 11:21; 6. Spokane, Bentley (McNally) 13:44; 7. Nelson, Haldane (Allen) 14:59.

Penalty—Collings.

Third period—Scoring—None.

Penalties—Bentley, Griffith.

Most Valuable

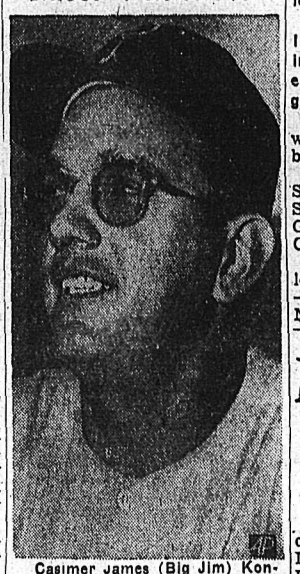

Casimer James (Big Jim) Konstanty (above) won the National League's Most Valuable Player award and thus became the first relief pitcher ever so honored. Konstanty, a rubber-armed right hander, has been credited with a major share in hurling the Philadelphia Phillies to their first major league flag in 35 years. Konstanty received 18 of the 24 first votes of a committee of the Baseball Writers' Association of America. (AP Wirephoto.)

Hamilton Tops Big Four; Esks Win Final Opener

By The Canadian Press

Hamilton's Big Four entry, downtrodden for 15 years, pushed to the top of the league Saturday by defeating Ottawa Rough Riders 11-3 in Ottawa. Meanwhile, Montreal Alouettes, holders of the Dominion crown, won over Toronto Argos 18-17 at Toronto but were eliminated from the Grey Cup picture by the Tiger-Cats' victory.

In the senior Ontario Rugby Football Union final playoffs, Toronto Balmy Beach roared from behind Sunday to a 17-11 victory over Sarnia Imperials. The game, at Toronto, was the first of a total-point playoff series for the O.R.F.U. championship.

Edmonton's Eskimos fought an uphill battle for a 17-16 decision over Winnipeg Blue Bombers at Edmonton Saturday night in the first game of the Western Interprovincial Football Union final. A converted touchdown by Rollin Prather on a pass from Lindy Berry in the last four minutes decided the issue.

In the Eastern intercollegiate circuit, the underdog University of Toronto held McGill to a 6-6 tie at Montreal while Queen's Golden Gaels edged Western at Kingston 13-10. Both games were played Saturday.

Tiger-Cats earned their league leading position in the Big Four, their first since 1935, in the worst weather of the 1950 football season. Four inches of soft snow, followed by rain, turned the field into a muddy mess by game time.

The Big Four results left Hamilton and Toronto to play a two-game, total-point title series.

HITS REFEREE

Import Nick Scollard of the Als knocked Judge-of-Play Jimmy Simpson to the slush-covered turf in the Als-Argo game with a right to the chin. He was banished from the game and suspended indefinitely.

The blow followed a ruling in which officials called back a Montreal touchdown scored on a play that isn't specifically covered in the rule book. They held it was illegal for Als to throw a forward pass off a blocked kick and penalized them 25 yards.

Scollard was angered by this rul- and further enraged when another penalty was called against Als on the next play.

Simpson finished the game but later had four stitches taken to close a two-inch gash on his chin.

Passing was almost impossible in the Hamilton-Ottawa game because of field conditions. At kicking, the major single factor, Ottawa's Bruce Cummings held a wide edge over Hamilton, who used Doug Smith in the spot vacated by Fred Kijek. But the stalwart ground running of Edgar (Special Delivery) Jones and his running mate, Bill Gregus, helped swing the balance.

The punching incident in the Montreal-Toronto game came in the third quarter, with Montreal leading 13-7 in a see-saw struggle. Playing conditions didn't help frayed tempers, either. A cold rain turned the snow-covered field into a quagmire of slush and then mud. Fumbles were frequent.

Ralph Toohy, Rod Pantages and the veteran Ches McCance scored Montreal touchdowns, the latter on a 20-yard plunge just when Argos seemed headed for victory in a fourth-quarter drive. Scollard, former New York Bulldogs outside, converte dthe first two and kicked a single on a placement attempt before his blow-up.

Joe Krol scored the first Argo major on a 45-yard gallop from a fumble and Bob Westlake and Rod Smylie ran for the others. The usually-surefooted Nick Volpe converted only one of three, his final attempt rebounding from a goalpost.

With the Eskimo victory a record Western football crowd—14,900—went wild and fans stormed onto the field and hoisted Eskimo Coach Annis Stukus on their shoulders. His convert of Prather's major provided the winning point.

Red Wings Advance To Second Place

By the Canadian Press

Detroit Red Wings took over second place in the National Hockey League by trimming the hapless Boston Bruins 4-2 in a rough-and-tumble game in Detroit Sunday night.

In the only other Sunday night fixture, Chicago Black Hawks downed New York Rangers in a penalty-filled contest in Chicago stadium.

The Wing's victory put them a point ahead of Montreal Canadiens in the standing and five points back of Toronto Maple Leafs who lead the circuit.

Rookie goalie Terry Sawchuk of the Red Wings was aided by a stout-hearted defence as he hung up 21 saves while Gelineau was getting 33.

During a scoreless second period, of the Chicago game, 10 of the match's total 14 penalties were called. A five-minute major infraction sent New York's Tony Leswick to the box for a charge of slashing with intention to injure. The Hawk's Bill Gadsby drew four infractions, two short of a league record.

Summaries:

DETROIT-BOSTON

First Period — 1. Detroit, Howe (Kelly) :23; 2. Detroit, Prystal (McFadden, Goldham) 9:30.

Penalties—Horeck (2) Abel, Howe.

Second Period — 3. Detroit, G. Stewart (Couture, Gee) 4:44; 4. Boston, Creighton (Horeck, Sandford) 8:53; 5. Detroit, Couture 13:22.

Penalties—none.

Third Period — 6. Boston, Creighton (Horeck) 15:08.

Penalties—Horeck (major), Lindsay (minor and major), Flaman.

CHICAGO-NEW YORK

First Period — 1. Chicago, Fashoway (Stasiuk) 2:41; 2. Chicago, Mosienko (Babando, Bentley) 18:04.

Penalties—Raleigh, Gadsby.

Second Period—Scoring—none.

Penalties—Leswick (minor and major), Gadsby (2), Dewsbury, McCaig, Kullman, Kyle, Stewart, Egan.

Third Period—3. Chicago, Guidolin (Bodnar, Olmstead) 4:22; 4. New York, Kullman (McLeod, Mickoski) 18:13.

Penalties—Gadsby, Egan.

Boston Bruins broke their winless hoodoo in the National Hockey League by edging Montreal Canadiens 3-2 in Montreal Saturday night. New York Rangers held Toronto Maple Leafs to a 2-2 tie the same night in Toronto.

In a wide-open, rugged game at the forum the Bruins scored almost half as many goals in this one game as they had gathered in their eight previous games this season.

The cellar-dwelling Bruins, with only seven goals in their previous five losses and three ties, placed themselves one game behind the fifth-place New York Rangers.

Canadiens used four of their injury-harassed defencemen, Butch Bouchard, Doug Harvey, Glen Harmon and Hal Laycoe. Bouchard again hurt his damaged ankle in the third period and limped from the ice. Boston was without Milt Schmidt who suffered a shoulder separation Thursday night in a game with Chicago Black Hawks.

Summaries:

BOSTON-MONTREAL

First Period—1. Boston, Peirson, (Ferguson) 7:50; 2. Boston, Sandford (Creighton) 13:35.

Penalties—Johnson, Smith.

Second Period—3. Boston, Harrison (Reigle, Sandford 78:33; 4. Montreal, Lach (Richard, Dussault) 14:07; 5. Montreal, Gravelle (Reay) 15:30.

Penalty—Kryzanowski.

Third Period—scoring—none.

Penalties—none.

NEW YORK-TORONTO

First Period—scoring—none.

Penalty—Raleigh.

Second Period—1. New York, Mickowski (Stanley) 6:53; 2. Toronto, Smith (Kennedy, Bentley) 8:50; 3. Toronto, Kennedy (Bentley, Sloan) 9:49; 4. New York, Slowinski (Raleigh, Lund) 16:45.

Penalties—Leswick (minor and misconduct), Eddolls, Lewicki, Sloan, Rayner.

Third Period — scoring — none.

Penalties—Juzda, Leswick.

NEW SCHEDULE FOR MAPLE BUDS

A new practice time has been set for the Maple Buds, Art Wallace's hockey stars of tomorrow.

They will learn the ABCs of the ice sport from 3.45 to 4:45 p.m. Mondays, starting today.

Blue Bombers Enter West Junior Football Finals

CALGARY, Nov. 5 (CP) — Calgary Mustangs' hopes of a Canadian junior football championship came to an abrupt end Saturday.

Going into the game with a 26-point lead, Vancouver's powerful Blue Bombers made it official at Mewata Stadium by edging Mustangs 18-12 to move into the Western Canada junior football finals.

It marked the second Saturday in a row that the Bombers mastered the Mustangs. They won the first game of the home-and-home series 32-6 a week previously in Vancouver. Vancouver won the series 50-18.

Two touchdowns, by Bob Holburn and Bob Reid—along with two converts by Reid and Tommy Smith had Bombers out in front 12-0 when the teams changed ends.

Reid went over for another touchdown early in the second quarter, and after that, Vancouver elected to coast home.

REGINA, Nov. 5 (CP) — Winnipeg Light Infantry downed Regina Bombers, 4-1, here Saturday to advance into the Western Canada junior football finals against Vancouver Blue Bombers.

Knockout Blow Ends in N. S. Ring Fatality

SOUTH RIVER, N.S., Nov. 5 (CP) —Alex Chisholm, 23, died in hospital in nearby Antigonish early today after failing to gain consciousness from a knockout blow delivered in a fight card here last night. His death is believed to be the first Maritime ring fatality.

His opponent in a six, two minute round preliminary was Kid Sutherland, also 23, of nearby Country Harbor. Both weighed 150.

The knockout blow to the jaw was delivered in the first seconds of the second round. Chisholm was carried from the ring and driven six miles to St. Martha's Hospital in Antigonish where he died a few hours later. Most of the crowd of 800 spectators did not know of his serious condition.

U.S. Horsemen Best

NEW YORK, Nov. 5 (AP) — The Republic of Ireland Army team won the third and final heat of the three-day international low-score competition today at the National Horse Show, but the United States took the trophy on the best over-all performance.

The Canadian team from Toronto placed fourth in the event.

WINS GENEVA TENNIS

GENEVA, Nov. 5 (AP) — Jaroslav Drobny, self-exiled Czech tennis player now living in Egypt, won the Geneva International covered courts tennis tournament here today by defeating Heraldo Weiss of Argentina 6-0, 6-1, 6-3.

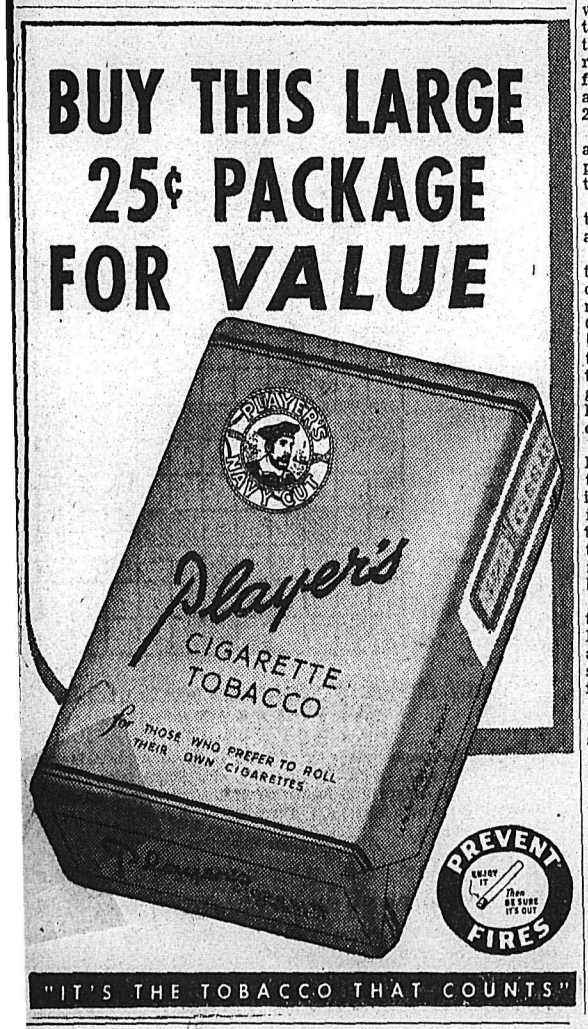

This advertisement is not published or displayed by the Liquor Control Board or by the Government of British Columbia.

D'Amour Loses to Johnson

EDMONTON, Nov. 5 (CP)—Leo Johnson of Winnipeg beat Frenchy D'Amour of Trail, B.C. 9-8 tonight to win the Associated Canadian Travellers' Automobile Bonspiel.

Johnson was one down going home when he scored two to win the four shiny new automobiles.

In a way, his win was poetic justice. Last year in the first automobile bonspiel, a single brilliant shot by D'Amour, the same man he defeated today, lost him the cars.

Before Johnson's winning shot play was tight. D'Amour was lying shot. Johnson drew up to the face of D'Amour's rock on the eight-foot ring. D'Amour missed with his last rock and Johnson drew to the four-foot to win.

Other members of Johnson's rink are Fred Smith, Lorne Wakefield and Al Wallace. All members of Winnipeg's Strathcona Curling Club. Smith is the only one who did not own a car.

Members of D'Amour's rink were Fred Tinling, Fred Wendell and Johnny Carmeron.

Score by ends:

D'Amour	002 030 101 010—8
Johnson	010 202 000 202—9

Today's game was the deciding one in a best-of-three series. D'Amour won the first game Saturday morning. Then Johnson came back in the afternoon to even the series.

With his last rock in the first game Johnson had a wide open chance to score and take the match, but his shot turned wobbly on heavy ice and D'Amour's single was enough for a win. Score by ends:

D'Amour	020 201 100 011—8
Johnson	101 020 020 100—7

Johnson took charge from the start in the second game, scoring three on the first end. D'Amour kept slugging all the way but never managed to tie the count.

Score by ends:

D'Amour	010 020 011 010—6
Johnson	300 101 100 100—7

STAMPS MOVE INTO SECOND SPOT TIE IN 5-1 WIN

CALGARY, Nov. 5 (CP) — A greatly-improved band of Calgary Stampeders rolled to a convincing 5-1 victory over Regina Caps in a Western Canada Senior Hockey League fixture at Victoria Arena Saturday night.

The victory allowed Stamps to move into a tie for second place with Saskatoon Quakers and left Caps mired in the cellar.

Scoring for the winners was well divided as Sid Finney, Dunc Grant, Mitch Pechet, Johnny Milliard and Norm Larson each flicked the red light on.

Ab McDougall, on a pass from Lou Hauk, accounted for Regina's lone marker.

Trail Bowling

TRAIL, B.C., Nov. 5 — Results of games in the Trail Ladies' League played at the Legion alley, follow:

MONTANA—J. Baldassi 498; H. Zentner 612; G. Archibald 429; M. Bunn 629; Low Score 323; Spot 81. Total 2572.

ELLAYES—J. Letcher 538; P. Reid 488; C. MacDonald 431; M. Fletcher 456; M. Barry 358. Total 2271.

WONDERS — H. Flynn 397; P. Walton 430; W. Murlarski 293; L. McLaren 233; Low Score 204; Spot 54. Total 1611.

DREADNOTS—J. Alton 594; B. Casey 305; M. Trivl 402; E. Mawdsley 414; J. LePage 219. Total 1934.

TRAIL SHOE—J. Melatini 454; M. Ruckstuhl 521; E. Demore 436; S. McLaren 397; H. Miscisco 581; Spot 48. Total 2437.

BEAVERS—G. Fletcher 508; T. Mardinuik 431; J. Yerex 328; L. Spain 340; L. Boessamutti 385. Total 1992.

ROOKIES—M. Karliner 499; M. Cronie 444; D. Grayson 676; D. Rawlinson 437; M. Wishneski 349; Spot 681. Total 3086.

DEMORE'S—H. Rothery 553; L. Casey 439; L. Buckna 557; O. Watson 769; M. Cronie 819. Total 3137.

Out of 7,000,000 population Sweden has almost 900,000 enrolled in civil defence organizations.

Football Playoffs

TORONTO, Nov. 5 (CP) — First game in the two-game total-point big four football playoffs will be played in Hamilton next Saturday between Toronto Agronauts and Hamilton Tiger-Cats, it was announced today. Second game will be played in Toronto the following Wednesday, Nov. 15.

Winner of this series will meet the winner of the O.R.F.U. playoffs for the Eastern title.

Winner of Eastern finals will meet the Western Champions in Toronto for the Grey Cup, Nov. 25.

SKATING TONIGHT

ADULTS

8:15 — 10:15 P.M.

KAMLOOPS KERRISDALE KIMBERLEY

SPOKANE VERNON NANAIMO TRAIL

HOCKEY

TRAIL SMOKE EATERS vs NELSON MAPLE LEAFS

Tuesday, Nov. 7

8 P.M.

Advance Seat Sale Monday and Tuesday
10:00 a.m.—6:00 p.m. — Civic Centre Office

RESERVED SEATS $1.00 GENERAL ADMISSION 75c
STUDENTS 35c

TO EVERY VETERAN OF WORLD WAR II

What YOU should know about Veterans Insurance

Re: Veterans Insurance—

Your Right to Apply Has a Time Limit

The Veterans Insurance Act put time-limits upon the right of the Department to accept applications for this insurance. Extension of these time-limits was discussed at the last session of Parliament, and may come before the House again next year. But as the law stands today, the time-limits remain as follows:

If you were discharged before February 20, 1945, your application for insurance must be approved before February 20, 1951.

If you were discharged after February 20, 1945, your application must be approved within six years of the date of your discharge.

If you are interested in Veterans Insurance, we suggest, therefore, that to *be on the safe side* you get in touch with the nearest district office of the Department of Veterans Affairs as soon as possible. A trained counsellor is on hand at every office to assist you with your insurance problems. If it is more convenient for you, write directly to the Superintendent of Veterans Insurance, Department of Veterans Affairs, Ottawa.

Who is Eligible?

Any man or woman who has been discharged after service in the Canadian naval, military or air forces *during World War II.*

Any man or woman who has been discharged after service in the naval, military or air forces of His Majesty *during World War II,* who was living in Canada at the commencement of such service.

The widow or widower of a veteran as above, if the veteran was not insured under the act.

Certain classes of Merchant Seamen. Members of the Corps of (Civilian) Canadian Fire Fighters and Auxiliary Services Supervisors, with service overseas.

Any other person in receipt of a pension under the Pension Act relating to World War II.

Is There A Medical Examination?

No—except in a very few special cases. Consequently, Veterans Insurance is of particular value to those who cannot meet the requirements of a commercial insurance company.

How Much Does It Cost?

Rates are comparable with the lowest for similar policies with commercial companies. PREMIUMS MAY BE PAID FROM RE-ESTABLISHMENT CREDITS OR FROM PENSION. The policy has cash value after two years.

What Kind of Insurance is Available?

There are a variety of plans from ten payment life up to life paid up at 85. Insurance is obtainable in multiples of $500 up to a maximum of $10,000.

DEPARTMENT OF VETERANS AFFAIRS

Hon. Hugues Lapointe, Minister

LI'L ABNER

PHONE **1032** **HOME FURNITURE CO. LTD.** NELSON B. C.
JUST ARRIVED! LARGE SHIPMENT OF PICTURES. SEE OUR WINDOW

HENRY

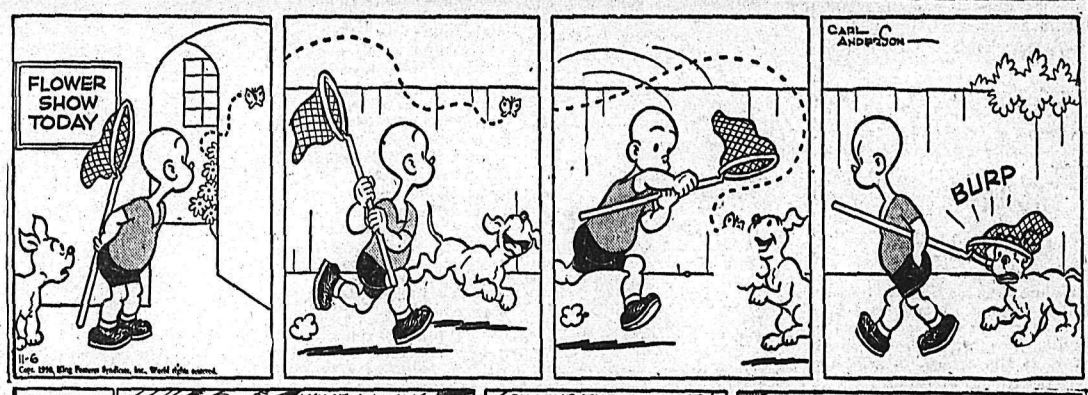

KING OF R.C.M.P.

BLONDIE

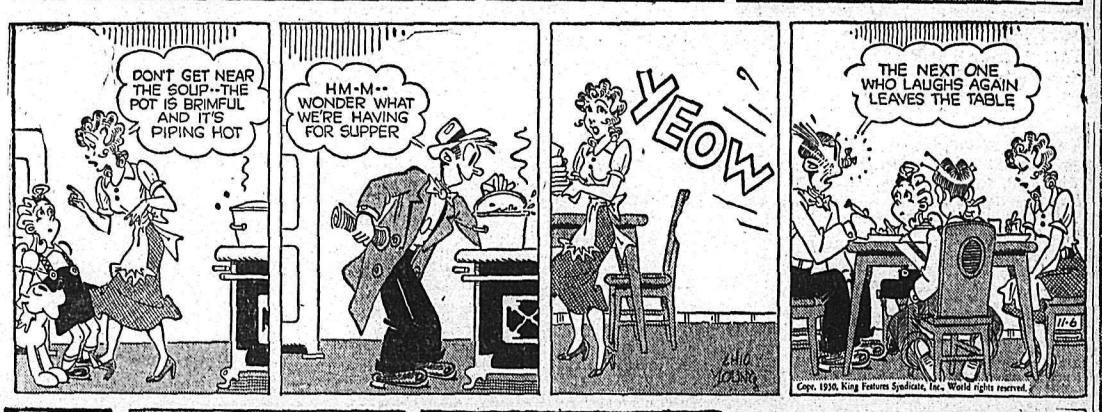

SECRET AGENT JOIGGS

DONALD DUCK

BUZZ SAWYER

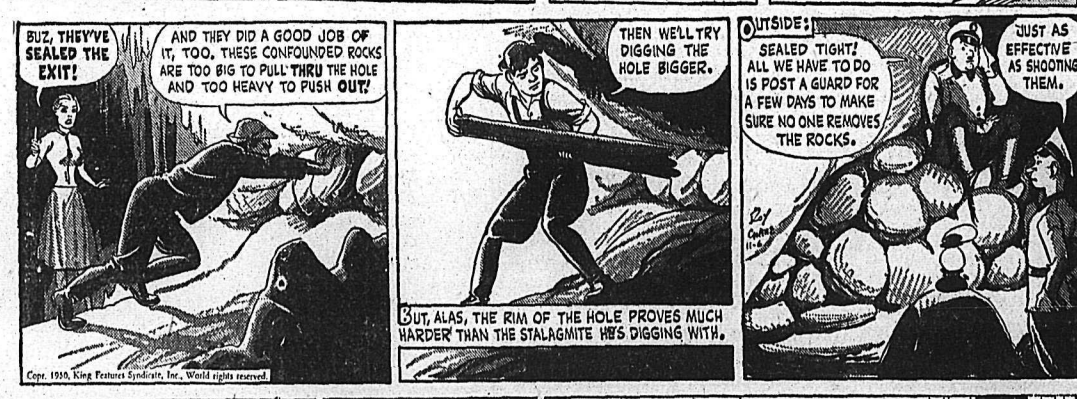

JIGGS

TODAY'S *News Pictures*

Liberation and Good Food

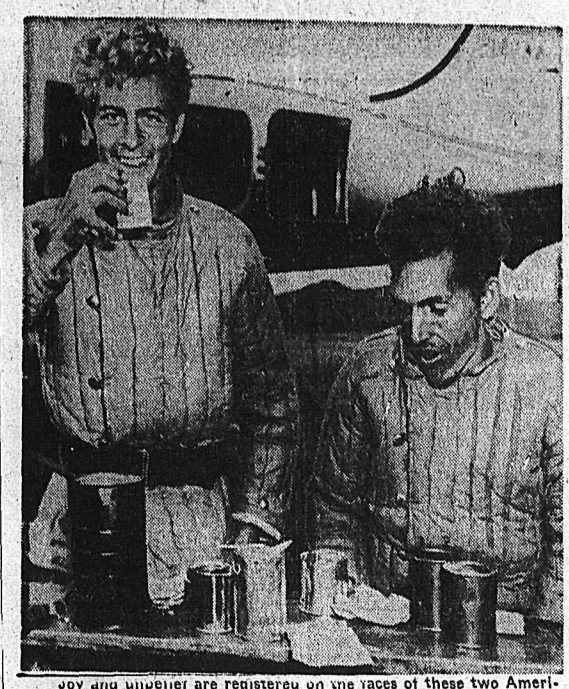

Joy and unbelief are registered on the faces of these two American prisoners of war liberated from the North Koreans, as they parleft, and William Henninger, St. Paul, Minn., among the first P.O.W.'s take of the first decent food since their capture. James W. Yeager, liberated, enjoy American chow before being flown to hospitals for recuperation.—Central Press Canadian.

Preview of Future of Alberta Gas?

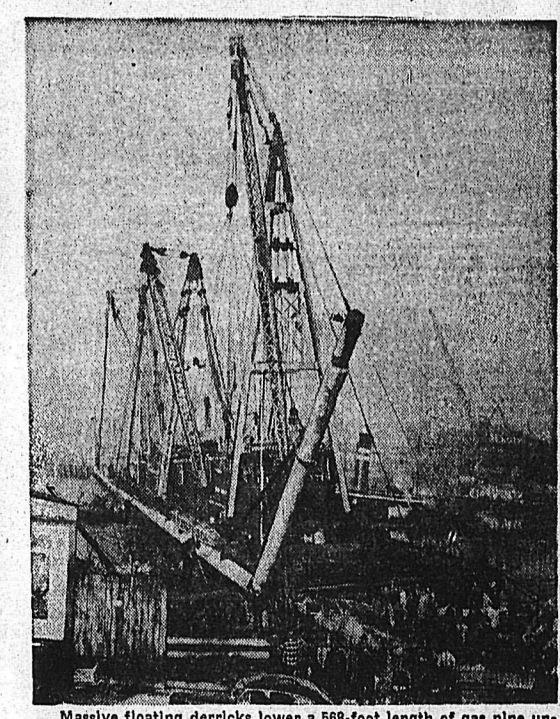

Massive floating derricks lower a 568-foot length of gas pipe under the Harlem River in New York, completing one of the last links in the pipeline which will bring natural gas to across the continent to New York. Canada's plans for gas pipelines go so far as to supply the Northwest U.S., the Prairie Provinces and even Ontario from the abundant gas reserves in Alberta oilfields.—Central Press Canadian.

Shot Down in Attack

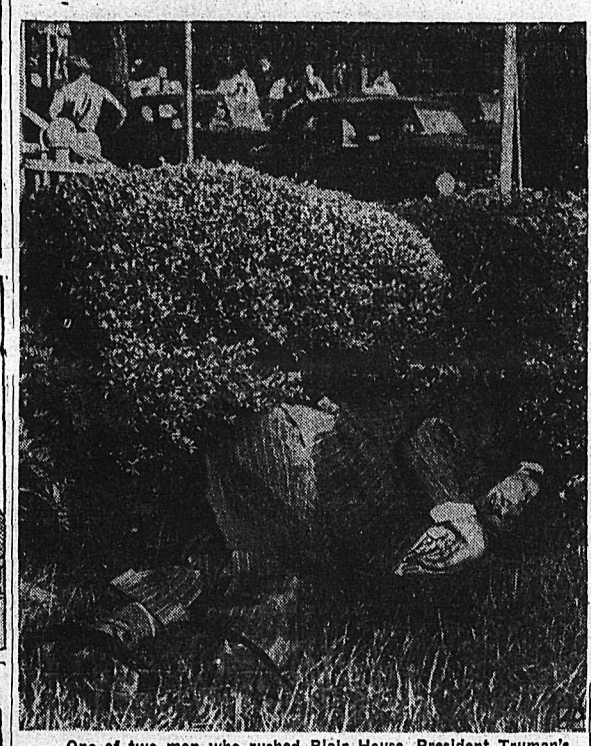

One of two men who rushed Blair House, President Truman's residence, lies beside a hedge adjoining the house after they were shot down by White House guards. A pistol is on the ground near man's knee. He was identified by his wife, as Oscar Collazo, 36, of the Bronx, N.Y., and as a member of the revolutionary Puerto Rican Nationalist Party. (AP Wirephoto.)

Topic of the Day: Atom Bomb Control

Andrei Vishynsky, Russian delegate to the United Nations, never lacks an audience even for informal discussion. Here he absorbs the attention of John Foster Dulles, left, with his views on atom bomb control.—Central Press Canadian.

G. C. Alexander, Dies

ST. PAUL, Minn., Nov. 5 (AP) —Grover Cleveland Alexander, a fabulous major league pitcher in his day, died Saturday of a heart ailment.

Alexander had been in ill health in recent years. He had lost an ear to cancer.

In 1938 he was voted into baseball's Hall of Fame at Cooperstown, N.Y. He had earned it with an assortment of records chalked up in a career that extended from 1911 to 1930.

CAPTURES EMPIRE CITY HANDICAP BY A NECK

NEW YORK, Nov. 5 (AP) — John W. Nizlek's All At Once, a 25-1 shot, pulled a major upset Saturday when he splashed home in the $30,000added Empire City handicap before 26,777 rain-soaked fans at Jamaica.

With the veteran Nick Wall up, the three-year-old son of Grand Slam-Blue Su staved off a stretch lunge by Ted Atkinson on J. M. Seider's Royal Castle. The winning margin at the end of the one and three-sixteenths miles was a neck.

ON THE AIR

SATURDAY, NOV. 4, 1950
CKLN
1240 ON THE DIAL

7:00—News
7:05—Top of the Morning
7:30—News
7:35—Top of the Morning
8:00—News
8:10—Bill Good
8:15—Breakfast Club
8:45—For You Madam
9:00—News
9:01—Betty and Bob
9:15—Western Tunes
9:45—Musicale
10:00—Time Signal and Train Time
10:01—Ladies Choice
10:15—Tel Oliver Show
10:45—Robin Hood Musical Kitchen
11:00—News
11:05—Song Parade
11:30—Aunt Mary
11:45—Notice Board
12:15—News
12:25—Sports News
12:30—Farm Broadcast
12:55—Report from Parliament Hill
1:00—News
1:01—Monday Serenade
1:45—Cooking School
1:56—Women's Commentary
2:00—B. C. School Broadcast
2:30—Kootenay Concert
3:00—News
3:01—Mid-Afternoon Listening
3:14—Train Time
3:15—Don Messer's Islanders
3:30—CKLN-Pacific News
3:40—Musicale
4:00—Song Time
4:30—Magic Adventures
4:45—Young Man With a Song
4:55—CKLN Reports
5:00—Sacred Heart
5:15—Superman
5:30—News
5:40—Strikes and Spares
5:45—Myrt and Marge
6:00—Dinner Date
6:30—Cavalcade of Melody
7:00—News
7:15—News Roundup
7:30—Time Out
7:45—What's Your Verdict?
8:00—Kinauction of the Air
10:00—News
10:15—Kinauction of the Air
11:00—U. N. Today
11:15—Biltmore Hotel Orch.
11:30—It's Time To Dream
11:55—News Nite-cap

QUEENSTOWN, South Africa (CP)— ASouth African and possibly a world record was established by two pigeons which competed in a 1000 mile race from Salisbury, Southern Rhodesia. They arrived here at the average speed of 1400 yards a minute.

SUNDAY, NOV. 5, 1950
CKLN
1240 ON THE DIAL

7:00—News
7:05—Top of the Morning
7:30—News
7:35—Top of the Morning
8:00—News
8:10—Bill Good
8:15—Breakfast Club
8:45—For you, Madame.
9:00—News
9:01—Betty and Bob
9:15—Western Tunes
9:45—Musicale
10:00—Train Time and Time Signal
10:01—Ladies Choice
10:15—Tel Oliver Show
10:45—Wife Saver
11:00—News
11:05—Song Parade
11:30—Aunt Mary
11:45—Notice Board
12:15—News
12:25—Sport News
12:30—Farm Broadcast
12:55—Report from Parliament Hill
1:00—News
1:01—Tuesday Serenade
1:45—Allison Grant
1:56—Women's Commentary
2:00—B. C. School Broadcast
2:30—Musical Program
3:00—News
3:01—Mid-Afternoon Listening
3:14—Train Time
3:15—Western Five
3:30—CKLN Pacific News
3:40—Musicale
4:00—Lyrically Yours
4:30—Heroes of the North
4:45—Lyrical Lady
4:55—CKLN Reports
5:00—Sacred Heart
5:15—Superman
5:30—News
5:40—Strikes and Spares
5:45—Myrt and Marge
6:00—Dinner Date
6:30—Cavalcade of Melody
7:00—News
7:15—News Roundup
7:30—Leicester Square
8:00—Science Reporter
8:30—Frankie Lane
8:45—Barry Wood Show
9:00—Piano Moods
9:15—Van. Symphony Pops
10:00—News
11:00—U. N. Today
11:30—St. Francis Hotel Orch.
11:15—Biltmore Hotel Orch.
11:55—News Nite-Cap

PAARL, South Africa (CP) — J. J. C. Moster, 49, was drowned while trying to wade across the Wemmershoek River, running strongly after heavy rains. He had made a wager of $2 that he could cross it.

DAILY CROSSWORD

ACROSS
1. Remaining
5. Storage cribs
9. Light boat
10. Rugged mountain crest
12. Valuable marine mammal
13. Of the lobes
14. Hail!
15. Cooling device
16. Nickel (sym.)
17. A revolution
20. One-spot card
21. Exclamation
22. Regulates
24. Mulberry
25. Hawaiian bird
26. Inflates
31. Selenium (sym.)
33. Wine receptacle
34. Inhumanity
36. Music note
37. Elevation (golf)
38. Breeze
39. Hawaiian greeting
41. Part of a bird's wing
43. Wampum (var.)
44. Goes on horseback
45. Knows (Scot.)
46. Disorder

DOWN
1. European country
2. Come in
3. Enemy
4. Thrice (mus.)
5. Juice of bullytree
6. Metal
7. Bird's beak
8. Posture
9. Tutor
11. American Indians
15. Pinaceous tree
18. Shout
19. Biblical city
20. Past
23. Organ of smell
24. A wing
26. Rose-red ruby spinel
27. Grandson of Esau (Bib.)
28. Seas
29. Coin (Swed.)
30. Greek letter
31. Step over fence
32. Chestnut colored wildcats
35. Praises
37. A conjunction
40. To be in debt
42. Fortify
43. Falsehood

HOBO FALL
STRES ASIAN
ANIS ACHENE
IDE ARE SEW
GULPRITS
RID PALE
STEAL ALLIED
OILY ARC
SUGGESTS
ATA LEO HIA
RELIED DOLL
ALARM LEVER
AREA OWED
Yesterday's Answer

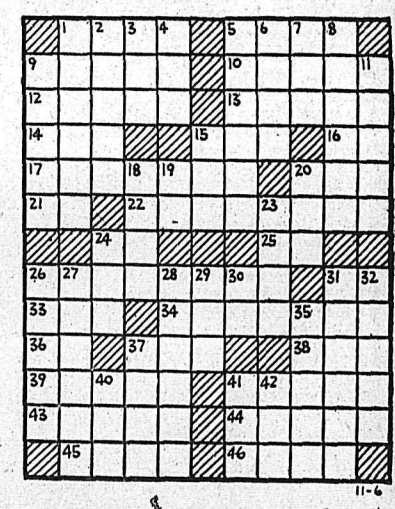

DAILY CRYPTOQUOTE—Here's how to work it:

A X Y D L B A A X R
is L O N G F E L L O W

One letter simply stands for another. In this example A is used for the three L's, X for the two O's, etc. Single letters, apostrophies, the length and formation of the words are all hints. Each day the code letters are different.

A Cryptogram Quotation

F C P S J T Q E U V B E U P Z F Q L P W B F V P F V B E U P Z F Q L P — S J T.

Saturday's Cryptoquote: THEY WILL NOT LIVE, AND DO NOT KNOW HOW TO DIE—SENECA.

Distributed by King Features Syndicate

CLASSIFIED ADS

PERSON-TO-PERSON WANT ADS FOR QUICK RESULTS!

Phone 144 Deadline for Classified Ads—5 P.M. **Phone 144**

HELP WANTED

WANTED — SALESMAN, BY prominent Canadian Manufacturer of sanitary and janitor supplies. Car essential. Established interior territory. Good earnings for high calibre producer. Must be prepared to live in Okanagan or Kootenays. Protected territory on straight commission. Applications invited from young inexperienced but ambitious men. Box No. 7785 Daily News.

WANTED—CONTRACT OPERATor with D6 or better Cat. to skid logs stump to landing. Good timber and good ground. H. B. Murray Lbr. & Tbr., Yahk, B. C.

WANTED — FIRST AID ATTENDant. Western Exploration Company Limited, Silverton, B.C.

WANTED—EXPERIENCED WAITresses. New Star Cafe.

SITUATIONS WANTED

Nelson Building Contractors Building and remodelling. Specialize in architecture. No jobs too large or too small. 1323 McQuarrie Ave. Phone 364-X-3.

LADY WILL CARE FOR CHILdren any hour of day or evening. Phone 1009-L.

FOR SALE, MISCELLANEOUS

FOR SALE SHOE REPAIR EQUIPment, consisting of a stitcher, finisher. Singer sewing patcher, and all tools with it. Very reasonable. Write or see Fred Sevetlikoe, Box. 74, Castlegar, B. C.

FOR SALE—BRIGGS & STRATton ½ h.p. engine in good condition; also battery radios. 410 Josephine St., phone 799-R.

ELECTROLUX FOR SALE, PRACtically new. Will sell at reasonable price. Phone 864. Lakeside Auto Court.

PIPE — FITTINGS — TUBES, SPEcial low prices. Active Trading Co., 935 E. Cordova St. Vancouver.

LADY'S BEAVER FUR COAT, MEdium size. Fair condition. Phone 782-R-4.

1 OIL HEATER AND PUMP, Large Duo-Therm. Like New. 1 kitchen range. Ph. 1007-R or 77.

6 ONLY 10.00 x 18 12-PLY HIGH speed Firestone tires and tubes. Apply Glacier Lumber Co.

FOR SALE — 3-BURNER GAS range, with automatic oven control. Used one month. Ph. 1478-X.

FOR SALE—TUXEDO, PERFECT condition; size 37. Cheap. Phone 732-X.

FOR SALE — MEN'S WINTER overcoat, nearly new. Size 42, apply 417-4th. St.

FOR SALE—VATRIC VACUUM cleaner. Good condition. Phone 451-Y.

TELESCOPE SIGHTS AND mounts. Jack Boyce Men's Shop.

FOR SALE—CULL LUMBER. S. P. Pond, Nelson, B.C.

FOR SALE—LARGE BRICK-LINed coal heater. Phone 926-L.

BATHTUB AND TOILET BASIN, $30. Mrs. Blackwood. Phone 84.

FOR SALE—MAYTAG WASHING machine; 1 yr. old, $100. Ph. 1019-R

The MICRONIC HEARING AID Sales — P.O. Box 39—Service

SCHOOL AND INSTRUCTION

NELSON BUSINESS COLLEGE Day and Night Classes

BUSINESS AND PROFESSIONAL DIRECTORY

ASSAYERS AND MINE REPRESENTATIVES

E. W. WIDDOWSON & CO. ASsayers, 301 Josephine St., Nelson

H. S. ELMES, ROSSLAND, B.C. Assayer, Chemist, Mine Represent

ENGINEERS AND SURVEYORS

BOYD C. AFFLECK, 218 GORE ST., Nelson, B.C., Surveyor, Engineer

INSURANCE AND REAL ESTATE

McHARDY AGENCIES LTD INsurance, Real Estate—Phone 135

BULLDOZERS, TRUCKERS, ETC

BULLDOZING, TRUCK HAULING sand and gravel. Contract H Harrop Phone 117

MACHINISTS

BENNETTS LIMITED Machine Shop, acetylene and electric welding, motor rewinding Phone 593 324 Vernon St

Nelson Daily News

Classified Advertising Rates:
15c per line first insertion and non-consecutive insertions.
11c line per consecutive insertion after first insertion.
48c line for 6 consecutive insertions.
$1.56 line per month (26 consecutive insertions) Box numbers 11c extra. Covers any number of insertions.
PUBLIC (LEGAL) NOTICES, TENDERS, Etc.—20c per line, first insertion. 16c per line each subsequent insertion.
ALL ABOVE RATES LESS 10% FOR PROMPT PAYMENT

Subscription Rates:

Single Copy	$ .05
By Carrier, per week, in advance	.25
By Carrier, per year	13.00
Mail in Canada, outside Nelson:	
One month	1.00
Three months	2.50
Six months	4.50
One year	8.00
United States, United Kingdom:	
One month	1.00
Three months	3.00
Six months	6.00
One year	12.00

Where extra postage is required Above rates plus postage

PUBLIC NOTICE

THE CORPORATION OF THE CITY OF NELSON

COURT OF REVISION VOTERS' LIST 1950-51

Court of Revision for the purpose of correcting and revising the Voters' List for the City of Nelson will be held in the City Hall, Wednesday, Nov. 15, 1950, at 10 a.m.

W.A. GORDON, City Clerk.
Dated at Nelson, B. C.
November 3rd, 1950.

CORPORATION OF CITY OF SLOCAN

The Court of Revision for the purpose of revising and correcting the Voters' List for the City of Slocan will be held at 7 p.m., on Wednesday, November 15th, 1950.

W. E. GRAHAM, City Clerk.
Slocan City, B. C., Nov. 3, 1950.

MACHINERY

Contractors
Farmers
Loggers
Miners

We are distributors for:
CATERPILLAR EQUIPMENT
JOHN DEERE FARM MACHINERY
SKAGIT LOGGING HOISTS AND DRAG LINES
JOY COMPRESSORS AND ALL MINE EQUIPMENT
YOUNG LOGGING EQUIPMENT
KOHLER LIGHT PLANTS

Consult Us for Your Needs

FINNING Tractor and Equipment Co.
PHONE 930 BOX 119
NELSON, B.C.

CONTRACTORS — SAWMILL — LOGGING & MINING EQUIPMENT CO. LTD.
SEND YOUR ENQUIRIES TO NATIONAL MACHINERY
Granville Island MA. 1251
Vancouver, B.C.

LOGGING WINCHES FOR INTERnational and Caterpillar tractors. Bayes Equipment Co., Cranbrook, B. C.

FOR HIRE OR CONTRACT, D-4 cat, equipped for excavating, roadbuilding, etc. C. Ross, phone 588-R or 1376-L, Nelson.

CATERPILLAR D-4 WITH BLADE and Bucyrus-Erie ½ cu. yd. shovel for sale. Interior Contracting Co. Ltd., Penticton, B.C.

RENTALS

FOR RENT—UNFURNISHED SELF contained apartment, centrally located. Available Nov. 15, business couple preferred. Box 1533, Daily News.

FOR RENT—FULLY FURNISHED, fully modern cottage, including water, light, gas stove. Steam heated. Windsor Cabins, 821 Nelson Avenue.

ELECTRIC SEWING MACHINE for rent by week or month. We deliver and pick up. Phone 41. Singer Sewing Machine Company.

CABIN FOR RENT. APPLY 1011 4th St. Also bedroom for rent at 614 Josephine St., phone 967-X2.

FURNISHED ROOM FOR RENT. Private entrance. Also garage for rent. Phone 668-Y.

LIGHT HOUSEKEEPING ROOMS with double bed, at Winter rates. Lakeside Bungalow Court.

ONE NICELY FURNISHED LARGE housekeeping room. Close in. 112 Vernon Street.

WANTED — 3-BEDROOM HOUSE, adult tenants; will pay top rent. Box 7768 Daily News.

TWO BEDROOMS. 213 VICTORIA. Phone 351-Y.

HOUSEKEEPING ROOM FOR rent. Apply 401 Silica Street.

BEDROOM FOR RENT. APPLY 519 Silica St. Close to Baker St.

FOR RENT — 3 ROOM MODERN house. Apply 610 Front Street.

BEDROOM FOR RENT. — APPLY 920 Edgewood Ave., after 5:30.

FARM, GARDEN & NURSERY

4 YEAR OLD WALNUT TREES, $2.50; blue and white grapes, 75c and $1.00; shrubs 75c; raspberry canes 75c per dozen, $5.00 for 100; early and late strawberries 50c and 60c per dozen; Bleeding Heart and Lily of the Valley. Phone Mrs. Becker, 1418 Vancouver St.

PETS, CANARIES, BEES, ETC.

MALE PUPS FOR SALE. PHONE 1124-R.

AUTOMOTIVE MOTORCYCLES, BICYCLES

NEW AUSTINS
Immediate Delivery
New A70 Hampshire Sedan
New A40 Sedan
New A40 Station Wagon

THE BEST IN USED CARS
1948 Chevrolet Coach
1948 Plymouth Sedan
1947 Dodge Sedan
1949 Austin Sedan
1949 Austin Pickup
1947 Mercury Sedan
1947 Mercury Sedan
1947 Dodge Pickup
1946 Merc Pickup
1939 Chevrolet Sedan
1938 Ford Convertible
1936 Ford Coach
1935 Ford Sedan
1934 Plymouth Sedan
1933 Chevrolet Coupe
1930 Hudson Coupe
1947 Dodge 2½ Ton Special
1936 Maple Leaf $250

TERMS and TRADES

Empire Motors
803 Baker St. Nelson
AUSTIN SALES and SERVICE

IN STOCK
Immediate Delivery
NEW DODGE

DF4-52 14,500 LLB. G.V.W., 152" chassis and cab. Red. 2-speed axle, brake booster, deluxe cab, air control. Delivered price

$2963.25
PLUS 3% TAX

CUTHBERT MOTORS Ltd.

1948 DODGE 3-TON SPECIAL, equipped with St. Paul hoist and Timken double reduction rear end. A-1 throughout. New rubber, steady work. Apply box 2143 Daily News or phone 158-R.

1947 MERCURY 1-TON TRUCK for sale. Priced reasonable. A-1 condition. V. Alexander, Port Crawford, B. C.

1948 MONARCH SEDAN, RADIO, heater, block heater, overdrive, Winterized. A-1 condition. $1400. Apply 305 Ward St., or ph. 562-X.

'48 CHEV. PICKUP. A BEAUTIFUL buy. Phone 158-R or box 2145 Daily News.

1942 FORD 2-DOOR COACH AND 2-wheel trailer with steel box. Apply 713 Baker Street.

FOR SALE — '37 CHEV. COACH. 510 Carbonate St., after 6 p.m.

PERSONAL

WAWANESA MUTUAL FIRE INsurance Co. D L. Kerr, Agent

FULLER BRUSH SALES, SERvice. Phone 1067-R. Ted Mills.

CRESS INGROWN TOE-NAIL Salve. Your Druggist sells none better.

LET ME HELP YOU WITH YOUR beauty problems on any subject. Any number of questions $1.00. Box 7789 Daily News.

ALMER HOTEL, OPPOSITE C.P.R Depot. Clean rooms and modern rates $1.50 to $2.00 single. $2.50 to $3.00 doubles. Vancouver, B.C.

Dressmaker — Remodelling
Learn practical dresmaking. Evening classes. June Ife, 317 Richards Street.

HYGIENIC SUPPLIES (RUBBER goods) mailed postpaid in plain sealed envelopes with price list. Six samples 20c. 30 samples, $1.00. Mail Order Dept. J-50. Box 120, Asbestos, P.Q.

WANTED, MISCELLANEOUS

SHIP US YOUR SCRAP METALS or iron. Any quantity Top prices paid. Active Trading Company 916 Powell St., Vancouver B C

WANTED — CEDAR POLES AND fence posts. Al Maida, Box 1119, Castlegar, B.C.

SHIP YOUR HIDES TO J P. MORgan Nelson B C

LIVESTOCK, POULTRY AND FARM SUPPLIES, ETC.

FOR SALE—ONE GOOD SKIDding team horses. Single or double. Weight 1650. Galloway Lumber Co., Galloway, B. C.

FOR SALE—GOOD YOUNG AYRshire cows; also 1 purebred Ayrshire bull, 3½ years old. J. O'Genski, Apex, B.C.

PROPERTY, HOUSES, FARMS

8 ROOMED HOUSE
Suitable for a family or could be made into suites. Wired for electric range. Good location. Priced to sell. Terms. $5200

F. A. Whitfield
REAL ESTATE and INSURANCE
302 Baker St.

FOR SALE
Six-Room House
Three bedrooms, cement basement, 1½ lots on Hoover St.
Price $4500
$2500 will handle.
Apply
P. POULIN
PHONE 70

8-ROOM HOUSE, FULL BASEment with furnace and store rooms. Electric stove and gas, cabin and garage. Good revenue home, one of best locations in city. Owner leaving Nelson. Ph. 351-Y or call 213 Victoria.

FOR SALE — 5-ROOM HOUSE, 3 bedrooms, 3-pce. bathroom, basement. About ¾ acre land in fruit trees and garden; chicken house, 2-car garage, on highway at South Slocan. Apply D. G. Davis, South Slocan, B.C.

CHEAP FOR CASH, ON KOOTEnay Lake — Store building with living quarters. Light and water. Would consider car as part payment. Apply 712½ Josephine St., Nelson, B.C.

WANTED TO RENT OR BUY — Acreage or small farm, electricity and water. On highway between Nelson and Oliver. Write Box 11, Macleod, Alta.

FOR SALE — FOR IMMEDIATE occupancy, 5 rooms and bath, full basement. One acre of land, 15 fruit trees. Adjoining city limits. Apply P. E. Poulin, phone 70, Box 130, Nelson, B.C.

FOR SALE—GOOD HOME ON main highway, near Riondel. Inquire P. O. Box 13, Port Crawford, B. C.

FOR SALE OR TRADE — LATE model car for farm or timber lot close to Nelson. Box 2001 Daily News.

FOR SALE—VACANT BUSINESS lot, 25x100, centre of City of Trail, opposite Bus Depot. Apply to Box 2151 Nelson Daily News.

FOR SALE—NEW HOUSE, READY to move in. Near school. Terms. S. P. Pond, Nelson, B. C.

FOR SALE—NEW 4-ROOM HOUSE at Castlegar. Apply P. Cheveldave, Robson, B.C.

SIX ROOM HOUSE ON BAKER St., $4500.00. half cash. Immediate possession. Phone 387-L-1.

FOR SALE—NEW HOUSE ON nice lots. Apply 417-4th Street.

FOR SALE—LOTS. APPLY TO D. Maglio, 1019 Latimer Street.

LOST AND FOUND

LOST—WHEEL AND TIRE, WILlys Jeep truck. Red wheel, 700-16 6-ply heavy duty commercial Goodrich Silvertown. Lost Friday night between Nelway and Nelson. Reward. Phone 482-L1.

BOATS and ENGINES

ROWBOATS FOR SALE. — Smoothskin, 4-months-old. Bargains for cash. Ph. 434-R3 Nelson.

Market Trends

NEW YORK (AP) — A sluggish market slowly declined Saturday.

There was no selling pressure to speak of. Losses ranged to around $1 a share. Turnover dropped to around $1 a share. Turnover dropped to around 500,000 shares.

TORONTO (CP) — Prices stayed in a narrow path in the short Saturday session Saturday.

All groups on the board were mixed. Activity was quiet and the volume was about 800,000 shares.

MONTREAL (CP) — No trend was established near the close Saturday as prices moved at a hesitant pace. Trading was dull.

A large section of the comparatively small market was unchanged, while changes were evenly distributed in a narrow path.

METAL PRICES

NEW YORK, Nov. 5 (AP)—Spot nonferrous metal prices: Copper 24½ cents a pound, Connecticut Valley. Lead 17 cents a pound, New York. Zinc 17½ cents a pound, East St. Louis. Tin $1.38 a pound, New York.

Winnipeg Grain

WINNIPEG, Nov. 5 (CP) — Winnipeg grain cash prices Saturday:
Oats: No. 1 feed, 84⅞.
Barley: No. 1 feed, 1.34⅞.

WINS PIMLICO CUP

BALTIMORE, Nov. 5 (AP) — C. Ewing Tuttle's Double Brandy took charge with less than a mile to go Saturday to score a seven-length victory in the Pimlico Cup.

SASKATOON (CP) — Farmer S. V. Svoboda is looking for a prickly friend. A porcupine which for years wandered around his farmyard has disappeared. He fears it was killed by a coyote.

British Soccer

LONDON, Nov. 5 (Reuters)—Results of soccer games played Saturday in United Kingdom:

ENGLISH LEAGUE
Division III
Aston Villa 0, Middlesborough 1.
Blackpool 4, Everton 0.
Bolton Wanderers 1, Stoke City 1.
Charlton Athletic 1, Chelsea 2.
Derby County 3, Huddersfield Town 0.
Fulham 0, West Bromwich Albion 1.
Liverpool 2, Newcastle United 4.
Manchester United 1, Burnley 1.
Sunderland 5, Sheffield Wednesday 1.
Tottenham Hotspur 5, Portsmouth 1.
Wolverhampton Wanderers 0, Arsenal 1.
Division II
Barnsley 7, Queen's Park Rangers 0.
Blackburn Rovers 2, Preston North End 1.
Brentford 1, Notts County 3.
Doncaster Rovers 3, Grimsby Town 1.
Hull City 3, Birmingham City 2.
Leeds United 1, Manchester City 1.
Luton Town 0, Leicester City 2.
Sheffield United 4, Chesterfield 1.
Southampton 1, Bury 0.
Swansea Town 1, Cardiff City 0.
West Ham United 3, Coventry City 2.
Division III Southern
Aldershot 3, Walsall 0.
Brighton and Hove Albion 2, Southend United 1.
Bristol Rovers 3, Plymouth Argyle 1.
Colchester United 2, Ipswich Town 3.
Crystal Palace 0, Reading 3.
Newport County 0, Exeter City 3.
Northampton Town 4, Gillingham 1.
Norwich City 3, Bournemouth 0.
Notts Forest 2, Millwall 0.
Port Vale 1, Bristol City 3.
Swindon Town 2, Leyton Orient 0.
Torquay United 3, Watford 2.
Division III Northern
Bradord City 3, Southport 0.
Chester 2, Bradford 0.
Crewe Alexandra 1, Carlisle United 1.
Darlington 3, Scunthorpe United 2.
Gateshead 3, York City 0.
Halifax Town 1, Rotherham United 2.
Hartlepools United 6, Barrow 1.
Lincoln City 2, Wrexham 1.
New Brighton 1, Accrington Stanley 1.
Rochdale 2, Tranmere Rovers 3.
Shrewsbury 2, Oldham Athletic 2.
Stockport County 3, Mansfield Town 1.

SCOTTISH LEAGUE
Division A
Aberdeen 1, Third Lanark 2.
Clyde 1, Celtic 3.
Falkirk 4, Airdrieonians 1.
Hearts 4, Partick Thistle 5.
Morton 4, East Fife 2.
Motherwell 4, St. Mirren 0.
Raith Rovers 0, Duundee 1.
Rangers 1, Hibernians 1.
Division B
Albion Rovers 4, St. Johnstone 4.
Alloa Athletic 2, Hamilton Academicals 4.
Arbroath 1, Dunfermline Athletic 1.
Ayr Untied 4, Forfar Athletic 1.
Cowdenbeath 3, Kilmarnock 0.
Dundee United 1, Stirling Albion 3.
Queen of the South 1, Dumbarton 2.
Queen's Park 4, Stenhousemuir 1.

IRISH LEAGUE
City Cup
Ards 1, Glenavon 4.
Ballymena United 0, Bangor 0.
Cliftonville 4, Derry City 1.
Coleraine 3, Crusaders 1.
Distillery 2, Linfield 4.
Portadown 0, Glentoran 1.

Football Scores

By The Canadian Press

BIG FOUR
Hamilton 11, Ottawa 3
Montreal 18, Toronto 17

WESTERN SENIOR
Winnipeg 16, Edmonton 17
(Edmonton leads best-of-three Western final playoff, 1-0)

EASTERN INTERCOLLEGIATE
Varsity 6, McGill 6
Western 10, Queen's 13

O.R.F.U.
Sarnia 11, Balmy Beach 17 (Sunday)
(First game of home-and-home, total-point final playoff)

U.S. COLLEGE
EAST
Notre Dame 19, Navy 10
Princeton 45, Colgate 7
Army 28, Pennsylvania 13
Columbia 20, Cornell 19
FAR WEST
U.C.L.A. 20, Oregon State 13
California 14, Washington 7
Southern California 7, Stanford 7
Idaho State College 31, College of Idaho 7
Wyoming 14, Idaho 7
Colorado College 27, Western (Colo.) State 18
San Francisco 24, Denver 6
Washington State 21, Oregon 13
Arizona 38, New Mexico 0
Brigham Young 27, Utah State 13
College of Pacific 33, Santa Clara 14
Colorado State 18, Adams State 18
Colorado A & M 26, Colorado Mines 0

U.S. PRO
NATIONAL LEAGUE
Cleveland 10, Chicago Cardinals 7
Baltimore 41, Green Bay 21
Chicago Bears 35, Detroit 21
Pittsburgh 9, Philadelphia 7
New York Giants 24, Washington 21
Los Angeles 28, San Francisco 21

LILLOOET, B. C. (CP) — Crews of workmen are pouring gold-bearing cement for more than a mile of sidewalk in this town 200 miles Northeast of Vancouver. The gravel was taken from the famous banks of the Cayoosh Creek, but the workmen don't bother panning the stuff. Oldtimers say it wouldn't yield more than a few dollars for 12 hours' work.

HOCKEY SCORES

By The Canadian Press
SATURDAY

NATIONAL LEAGUE
Boston 3, Montreal 2
New York 2, Toronto 2

AMERICAN LEAGUE
Buffalo 4, Hershey 2
Providence 4, Springfield 3
Indianapolis 6, Cleveland 2
New Haven 2, Pittsburgh 4
Cincinnati 3, St. Louis 3

UNITED STATES LEAGUE
St. Paul 3, Tulsa 2
Milwaukee 3, Kansas City 9

ONTARIO SENIOR "A"
Hamilton 4, St. Michael's 11

ONTARIO JUNIOR "A"
Stratford 4, Oshawa 3
St. Catharines 6, Galt 2
Barrie 7, Waterloo 3

EASTERN CANADA
Hull 3, North Bay 2

QUEBEC SENIOR
Chicoutimi 2, Ottawa 3 (overtime)

QUEBEC JUNIOR
Montreal Royals 3, Quebec Citadels 7

WESTERN SENIOR
Regina 1, Calgary 5

WESTERN JUNIOR
Medicine Hat 2, Moose Jaw 3

MANITOBA JUNIOR
Winnipeg Canadiens 3, Brandon 4

SASKATCHEWAN JUNIOR
Saskatoon 7, Flin Flon 4

MARITIME SENIOR
Moncton 3, Halifax 3 (overtime)
Saint John 3, Charlottetown 1

WESTERN CANADA JUNIOR
Lethbridge 4, Crow's Nest 6

E.C.S.H.L.
Hull 3, North Bay 2

SUNDAY

SASKATCHEWAN JUNIOR
Saskatoon 2, Flin Flon 5

QUEBEC SENIOR
Chicoutimi 2, Valleyfield 7
Shawinigan Falls 1, Quebec 5
Ottawa 1, Montreal 4

ONTARIO JUNIOR A
Windsor 6, St. Michael's 3
Guelph 2, Toronto Marlboros 4

QUEBEC JUNIOR
Montreal Nationale 6, Three Rivers 5 (overtime)

A.H.L.
Cleveland 7, Indianapolis 2
Hershey 6, New Haven 2
Cincinnati 3, Pittsburgh 2
Springfield 4, Providence 6
St. Louis 3, Buffalo 4

U.S.H.L.
Tulsa 2, St. Paul 5
Kansas City 5, Milwaukee 3

QUEBEC JUNIOR
Quebec 7, Montreal Royals 4

PCHL
Tacoma 2 Portland 1.

WIHL
Nelson 5 Spokane 2.

Colorful Display of Gay Attire At Robson Hall Hallowe'en Party

ROBSON, B. C., Nov. 5—A monster Hallowe'en party was held in the Robson hall. Games and fireworks were enjoyed by all children and parents.

Judging of the best costumes was made from the grand parade of all people in fancy dress.

Winners of the prizes were: Frances Magwood, representing "Night"; J. Webster, dressed as the "Devil"; Douglas Hay as "Mickey Mouse"; Leslie Waldie as a "Chinaman"; Dawn Waldie dressed as a "bride"; John Magwood as a "Sandman", Helen Leduc as the "Fuller Brush Man"; Nancy Hayens as "Aunt Jemima"; and a comedy act titled "Mummy, Daddy and the Hawling Babby" with Reg Bro, Bob Moffat and Wilf Leduc taking part.

After the judging was over the comedy act was joined by Mr. and Mrs. H. Card as a doctor and a nurse and they all put on a short skit in the middle of the hall in which the Doctor and Nurse performed an operation on the Hawling Baby.

The children were all presented with a bag of treats before they left for home. A dance for the teenagers and parents finished the enjoyable evening.

Bellevue Game Takes Over Four Hours

BELLEVUE, Alta., Nov. 5 (CP) — Crow's Nest Pass Lions skated to a 6-4 win over the league-leading Lethbridge Native Sons here Saturday night in a Western Canada Junior Hockey League bame which required four hours and 15 minutes to finish.

The game, which started at 8:30 p.m., came to a sudden halt five minutes later when a power line was knocked down during a furious rain storm and all the lights in the arena went out. Power wasn't restored until two hours later. The game began again at 10:40 p.m., and the final whistle blew at 12:45 Sunday morning.

Vern Pachal and Walter Trentini paced the Crow's Nest Pass attack, each scoring a pair of markers. Gene Achtymichuk and Leonard Allen poked in the other goals. Bill Dea tallied twice for the losers with Jerry Towle and Joe Conners registering singletons.

Rides 314th Winner

SAN MATED, Calif., Nov. 5 (AP) —Willie Shoemaker celebrated his last day at Bay Meadows Saturday by bringing home four winners.

Shoemaker, already well in front in the race for this year's United States' riding honors, thus boosted his 1950 total of winners to 314. His nearest rival, Joe Culmone, riding at Pimlico, had two winners Saturday, raising his total to 304.

A copy of the Prospectus has been filed with the Registrar of Companies for the Province of British Columbia

A copy of the Prospectus describing these Shares has been filed with the Secretary of State of Canada in accordance with the provisions of The Companies Act, (1934), as amended.

The Shares referred to herein are being offered in Canada but not in the United States of America. This advertisement is not and under no circumstances is to be construed as a public offering or a public solicitation of any of this issue for sale in the United States of America or the territories or possessions thereof or a public offering to any resident thereof or a solicitation therein of an offer to buy any of these Shares.

Additional Issue

$2,000,000

British Columbia Telephone Company

(Incorporated by Special Act of the Parliament of Canada)

Ordinary Shares

($100 Par Value)

Transfer Agent and Registrar: Montreal Trust Company, Vancouver, Winnipeg, Toronto, Montreal and Halifax.

In the opinion of Counsel, these Ordinary Shares will be investments in which companies registered under The Canadian and British Insurance Companies Act, 1932, Canada, as amended, may invest their funds.

CAPITALIZATION

(After giving effect to the present financing)

	Authorized	To be Outstanding
First Mortgage Bonds	(1)	
3¾% Twenty-five Year Bonds, Series A, due 1971		$16,500,000
3⅛% Twenty-four Year Bonds, Series B, due 1971		3,000,000
3¼% Twenty-three Year Bonds, Series C, due 1971		8,000,000
4% Fifteen Year Notes, due 1962		4,707,000 (2)
Capital Stock	$25,000,000 (3)	
6% Cumulative Preference Stock (Par Value $100)		1,000,000
6% Cumulative Preferred Stock (Par Value $100)		4,500,000
4¾% Cumulative Redeemable Preferred Stock (Par Value $100)		6,500,000 (4)
Ordinary Stock (Par Value $100)		8,000,000

(1) First Mortgage Bonds may be issued without limitation in amount but subject to restrictions of the Trust Deed.
(2) Additional Notes may be issued but only subject to the restrictions of the Note Indenture.
(3) Of which $20,000,000 is to be outstanding as noted. The sale or other disposition of the balance of $5,000,000 is subject to approval of the Board of Transport Commissioners for Canada.
(4) Including $3,000,000 of 4¾% Cumulative Redeemable Preferred Stock presently being issued.

We offer, as principals, these Ordinary Shares, if, as and when issued and received by us and subject to prior sale and change in price and to the approval of legal proceedings by Messrs. Dixon, Claxton, Senecal, Turnbull & Mitchell, Montreal, on our behalf and by Messrs. Farris, Stultz, Bull & Farris, Vancouver, on behalf of the Company.

PRICE: $139 per Share

It is expected the Interim Share Certificates will be available for delivery on or about November 15th, 1950.

W. C. Pitfield & Company Limited
Wood, Gundy & Company Limited

Nesbitt, Thomson & Company Limited
The Western City Company Limited
Pemberton & Son Vancouver Limited
Dominion Securities Corpn. Limited
Royal Securities Corporation Limited
McLeod, Young, Weir & Company Limited
Greenshields & Co Inc
Odlum Brown Investments Ltd.
Midland Securities Limited
James Richardson & Sons
Cochran, Murray & Co. Limited
Yorkshire Securities Limited
C. M. Oliver & Company Limited
A. E. Jukes & Co. Limited
Collier, Norris & Quinlan Limited
McMahon & Burns Limited
Okanagan Investments Ltd.
H. A. Humber Ltd.
H. J. Bird & Company Ltd.

Our FITTING ROOM Is a BUSY PLACE

Elastic Trusses, Steel Trusses,
Baby Umbilical Trusses
Surgical Supports, Abdominal Belts,
Maternity Belts, Elastic Hosiery,
Athletic Supports — Hernia Belts

Many years of Fitting Experience enable us to guarantee the suitability and comfort of every garment or appliance we sell.

MANN'S DRUG STORE

Ability to Develop World Harmony Hinge to World Fate 50 Years Hence

James McCool of Parkersburg, West Virginia, was winner of the $1000 scholarship awarded by the Knights of Pythias in their annual international speaking contest held earlier this year.

In the Canadian speaking contest Nelson's Frank Turner placed first in the West Kootenay finals while Carmen Foerster of Creston won first place in the East Kootenay finals. Title of the talks was "Fifty Years Hence."

James McCool's address follows:

"Today, we human beings, as we stand at the half way mark of the twentieth century, are like the atomic scientist who could split an atom but could not drive a car. By this comparison I wish to indicate that man, throughout the history of civilization, has made outstanding technical advances. Yet, he has failed to solve his most fundamental problems; he has advanced in art, philosophy and science, but he still has with him the ancient enemies of hunger, cold, sickness and fear.

A CHALLENGE

The question may arise in your mind: How does this unbalanced picture of man's progress concern our future 50 years hence? And I can answer: It contains a challenge for us. The human race has within its grasp the solution of ancient and basic needs. Yet, we can also destroy our civilization in the next five decades.

The last 50 years have given knowledge which may soon prove to be a blessing or a curse. This is clarified by a quick preview of some advancements since the opening of the 20th century.

In 1901, Marconi sent the first primitive code signals across the Atlantic and the miracle of radio was born. Two years later, the Wright brothers flew the first practical airplane. In 1922 radar was in its early stages of development. Of course, we cannot omit energy in the form of an atomic bomb on Hiroshima in 1945.

These, and similar discoveries and inventions, are the potency of the next half-century. They may either be constructive or destructive. Radar, for example, may aid in the safety of peacetime flying or in the detection of enemy planes. The atom's energy may benefit us in many fields or destroy us on the battlefield. And so down the line of modern inventions we find enormous possibilities which can serve for good or evil.

The one factor can determine whether our technical knowledge will help build or destroy civilization in the next 50 years. And that factor is our development or our own failure to develop world harmony.

We could say that our future is precariously balanced on the edge of a cliff. It will be secured at the top of the cliff if we solve or at least advance toward the solution of international cooperation. Let us suppose we do not find the solution. In that case, here is a probable prediction for 50 years hence.

Imagine we are living in the year 2000 A. D. The Third World War ended five years ago in 1965. Communism and Democracy had carried on an increasingly heated "cold war". Nations and individuals had not learned to cooperate and as a result the cold war became a hot war—the hottest in history. Guided missiles, supersonic planes, hydrogen bombs, soon took their toll for many of the world's leading cities. The war did not last long—just about eight months, but that eight months set civilization back hundreds of years. The survivors realize, only too well, that there was no victor in this war. The whole human race was lost. . . that might be the general picture 50 years from now—if we fail to establish human relations on a large scale.

AGREEMENT VITAL

Now consider the year 2000 in a different light. The world has gone through many phases of "cold war". As for example, the Korean outbreak in 1950. Finally, after much contesting, nations have realized that world agreement is absolutely necessary for civilization. Slowly an international era has been reached. The United States of Europe has been built from the first and timid steps taken in 1950. Asiatic populations have been drawn together by bonds of natural interest. In the new world, the Pan American Union has been greatly strengtnened. All these regional groupings are related to the U. N., and cooperate with the main purpose of this central governing body.

Under these conditions civilization has advanced. More men are provided with the necessities of life. The basic problems of hunger, cold and sickness which disrupted the picture of progress a half-century ago are greatly diminished in this year 2000. An increasing number of products, vegetable as well as animal, are coming from the ocean. Even lakes and ponds are being scientifically farmed. We find that robot machines now replace the work animal in the field.

STEAK STILL BEST

Predictions indicating that a man of the 21st century would be subsisting mainly on a diet of vitamins and concentrated pills have not materialized. The average man still prefers a thick juicy steak to the most delicious pill. The worker of 2000 A. D., is enjoying an atmosphere of safety ond comfort. Mechanical efficiency has reduced this work-week to 20 hours.

There is no doubt that scientifically ,technologically and socially, the world has made rapid advances since 1950.

The future offers a challenge to us. The challenge of progress. Let us remember that in all fields of endeavor, we have just begun to scratch the surface of progress. In industry—the best automobile is yet to be built. In literature—the best bood is still to be written. In art—the best picture has not been painted. In medicine— we have not cured the common cold.

There are two views of fifty years hence. We have a choice. If we fail to advance toward the solution of international cooperation; if we fail to develop spiritually and morally; if man fails in his attempts to get along with man, it is a dim future. On the other hand, if a solution is reached, civilization will climb to new heights.

In many ways, at the present time the outlook is dark. The problem which may determine our future is very weighty. But our attitude in facing that problem should be similar to the attitude expressed by a young doctor several years ago. The doctor was embarking on a ship for China. Despite the plea of his friends he insisted on making the voyage. "Look," they said, "you are absolutely helpless against the suffering of the great nation. You'll disappear in that vast mass of humanity. What can you do against war, famine, flood?"

As he stepped up the gang-plank the young man gave his answer: "When it is dark about me," he said, "I do not curse at the darkness; I just light my candle."

We must adopt that optimistic and even heroic attitude in regard to the next half-century. Only with such courage can we insure our future "Fifty Years Hence."

Tonight's M.C.

DR. T. H. BOURQUE

. . . who tonight will be master of ceremonies for the Kinsmen Club's Kinauction of the Air, third of this year's series to be heard over CKLN.

Must Abide by Rule When Buying Stock or Else Pay Consequences

By FORBES RHODE
Canadian Press Business Editor

Somebody who is supposed to know about markets said Friday:

"A rising market stumbled over a batch of selling orders.

If you know what that means, you are kidding yourself.

There wasn't a thing this week that could mean anything to anybody.

But, dealing with the pundit's remarks, meant, of course, that while some people were buying some people were selling.

Now, isn't that something? As if we didn't know. For there's never a sale but there must be a buyer.

This writer feels a certain sense of frustration at trying to sum up a week like this. For he has said since 1947—and thinks there is nothing more to say—and that is:

If you think a stock has a solid stake in Canada, and it is well managed, then buy it and you can't lose; not if you buy it outright and don't need your money back quickly.

ABIDE BY REDS

If you don't want to abide by that rule, then, presumably, you know what you are doing or are content to abide by the consequences.

Here are some statistics:

Toronto Stock Exchange indices—industrials up 1.53 at 281.26; golds down 1.43 at 80.74; base metals up 1.36 at 155.58; Western oils down 2.56 at 81.91.

Look at these indices. Industrials and base metals are up a bit, but not much, reflecting the demand of defence programs and resulting activity. Golds are down slightly because what is encouraging to other issues at the moment is discouraging to them. Western oils are more markedly down, but this doesn't mean that the oil resources of Western Canada are worth a cent less than they were last week.

Stock markets over a period will reflect a long-range condition; but, over a week, they reflect only human vagaries in a narrow sense.

Flannelette
Pyjamas

• Cold weather is coming . . . Be comfortable in these warm flannelette pyjamas.

Neat or bold stripes.
Pre-shrunk.

3.75 to 5.95

Emory's Ltd.
THE MAN'S STORE

PHONE 144 FOR CLASSIFIED

HAVE YOUR FURNITURE EXPERTLY RECOVERED at the
Nelson Upholstery
409 Hall St. Phone 146

SHRINE DANCE NOVEMBER 10th

ALD. ALEX SUTHERLAND

on the publicity committee says "Make a date now to be at the Shriners Dance in the Civic Centre Nov. 10th. ****

Crehan Meredith and Co.
CHARTERED ACCOUNTANTS
AUDITORS
W. H. Kitto, C.A.
Resident Partner
560 Baker St. Phone 1584

Monte Rosa has the highest peak in the Swiss Alps, reaching 15,217 feet.

Satisfaction Guaranteed on
Ellison's Vita B
All Purpose Flour
ELLISON MILLING & ELEVATOR CO. LTD.

Donald E. Hunter
OPTOMETRIST
431 Baker St. Phone 333

FOR DEPENDABLE PAINTING AND PAPERHANGING
See
MURPHY'S
Phone 555 745 Baker St.

START THE DAY WITH A WHISTLE!

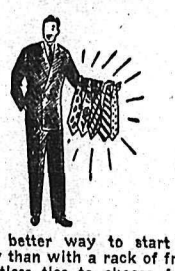

No better way to start the day than with a rack of fresh, spotless ties to choose from! No matter how old or stained, your ties will look like new when they come back to you.

Remember Our
2 Day Service
Free Pick-Up and Delivery
Just Phone 288
EMPIRE DRY CLEANERS

Denim Work
PANTS
7¼ and 8 oz. Blue Denim
Sanforized Shrunk
$3.50 Pr.
G.W.G. Snobak Denim (9 oz.)
Sanforized Shrunk
$3.95 Pr.
ALL SIZES
WADES'

DR. C. E. BRADSHAW

General Chairman of the 1st Annual Shrine Ball says his committees are working hard to produce "Fun for all and all for fun" at the Civic on Friday night, Nov. 10th. ****

Acute Steel Conditions Next Year Expected

CLEVELAND, Nov. 5 (AP)—The magazine Steel reported today that because of increasing defence orders, acute steel supply conditions are expected to deelop next year.

"Steel procurement difficulties are mounting in step with the expanded defence program," the magazine said in its weekly summary of the metalworking industry.

The U.S. ingot rate last week dropped four points to 98.5, the lowest rate recorded since the first week of September.

Man Fatally Injured Under Timber Pile

NORTH VANCOUVER, B. C., Nov. 5 (CP) — William Mainer, 42, of Vancouver, was fatally injured Friday when trapped under a pile of timber in the plant of the King Lumber Company here.

Witnesses said he was stooping over to pick up a sack of tools when the timber pile tumbled over him. It took workmen more than an hour to recover his crushed body.

The Show Goes On

PORTLAND, Me., Nov. 5 (AP) — There were hospital trips on both ends of plucky Lynn Fontanne's State Theatre performance in "I Know My Love."

She broke her left wrist in a sidewalk fall less than two hours before curtain time last night. The bone was sent in a hasty visit to Maine General Hospital. Miss Fontanne played as scheduled opposite her husband, Alfred Lunt, to a roundly applauding capacity house of 2200.

The English-born actress gave no sign of discomfort in what Press Herald drama critic Harold E. Cail called a "dynamic" performance. The audience gave her six curtain calls.

Then Miss Fontanne returned to the hospital to rest overnight before appearing in the play's two scheduled performances today.

To Extend Airline Routes on Prairies

MONTREAL, Nov. 5 — Grant W. G. McConachie, President of Canadian Pacific Airlines, has confirmed a Saskatoon report that C.P.A. have been granted the right to operate a service linking Edmonton, Lloydminster and North Batleford. He said C.P.A. expected to start the new service within sixty days.

This is actually an extension of Canadian Pacific's long established Prairie air service connecting Regina with Moose Jaw, Saskatoon, Prince Alebrt and North Battleford. By adding the Lloydminster-Edmon leg through service is established.

"Important developments in the oil fields of that area make the choice of Lloydminster, on the Saskatchewan-Alebrta boundary, a natural one for an intermediate stop," Mr. McConachie said. "We are assured by the people of the cities served that the new service fills a long-felt want."

ASCOT, England (CP) — Officials of an automobile club here found overalls stored ready for a big race had been torn to shreds. Squirrels had used them to line their nests.

Australia Turns to Holland, Germany, Italy for Workers

MELBOURNE, Nov. 6 (Reuters)—Australia—a country in effect more British than Britain herself — is looking to non-English-speaking countries for immigrants.

Unable to get all the immigrants she wants from Britain, she has turned to Holland, Italy, Germany and other countries to maintain the flow in future years. Australia wants 200,000 immigrants a year until 1960 to bring her population to a total of 10,000,000. At present the population is about 8,000,000.

PHONE 144 FOR CLASSIFIED

RADIATORS
CLEANED & REPAIRED
RECORING
Jim's Radiator Shop
301 Ward St. Phone 63

MAKE YOUR CLOTHES LINE OUR TELEPHONE LINE
WEST KOOTENAY STEAM LAUNDRY
PHONE 1175 — 182 BAKER ST.

TAKE
ENO'S
'FRUIT SALT'
The Pleasant Way of Keeping Fit!
98¢ 59¢
At Your Rexall Store
City Drug Co.
Nelson's Dispensing Pharmacists
Box 460
Phone 34 Day — Night 807-R

Haigh Tru-Art Beauty Salon
Phone 327
576 Baker St.

THOMPSON
FUNERAL HOME
"Distinctive Funeral Service"
AMBULANCE SERVICE
515 Kootenay St. Phone 361

Have the Job Done Right
VIC GRAVES
MASTER PLUMBER
PHONE 815

WIGINTON MOTORS LTD.
PONTIAC — BUICK
G.M.C. TRUCKS
Metal and Paint Work Specialty

Philco Radio
Sales and Service
Jeffery Radio Service
Phone 1302 446 Ward St.

Truman Attacks Republican Critics

ST. LOUIS, Nov. 5 (CP)—President Truman Saturday night lashed out at Republican critics and declared that a vote for "isolationism" next Tuesday would be a vote for "national suicide" in the face of Communist imperialism.

In a campaign address, the President said American leadership to repel aggression in Korea is "the greatest step toward world peace that has been taken in my lifetime."

And he said the Democrtic Party "has done more to defeat Communism in this country than any other group, public or private."

With all the fire of his "give-'em-hell" 1948 campaign, he poured scorn on what he called the "isolationists" of today, although he paid tribute to the "many honorable men and women" in the Republican Party who have backed his bipartisan foreign policy.

Brother of Would-Be Assassin Arrested

SAN JUAN, Puerto Rico, Nov. 3 (CP) — Elio Torresola, brother of one of the would-be assassins shot Wednesday outside President Truman's home in Washington, has been charged by police here for his part in the abortive Nationalist revolt against American rule.

Police charged him, along with three other Puerto Ricans, with burning down the post office at Jayuya.

Poor Old Santa Claus

BERLIN, Nov. 5 (Reuters)—The Russians are sore at Santa Clause.

Toy manufacturers in the Soviet zone of Germany have been forbidden to produce Santa Clauses or Christmas Angels, the West Berlin newspaper Die Welt said today.

Instead they have been told to make dolls wearing blue shirts and carrying blue flags of the Communist youth organization.

ANDOVER, Hampshire, England (CP)—A soldier near here forgot that he had an engagement ring tied up in a handkerchief. The handkerchief was washed in a local laundry before the ring was found.

Adopt Resolution Against Satellites

NEW YORK, Nov. 3 (AP) — The United Nations Assembly today adopted a resolution denouncing Russia's Balkan satellites, Romania, Bulgaria and Hungary, for trampling on human rights.

Classified Ads Gets Quick Results

CAMPBELL, SHANKLAND & IMRIE
Chartered Accountants
Auditors
560 Baker St. Phone 235

J. A.C. LAUGHTON
OPTOMETRIST
Medical Arts Building
SUITE 206

FLEURY'S Pharmacy
Prescriptions Accurately Compounded
Med. Arts Blk.
PHONE 25

TONIGHT AT 8 P.M.
Listen in to CKLN and take part in the
Third of our Eleventh Annual Series
of
KINAUCTIONS OF THE AIR

Phone Your Bids to 1540

DR. T. H. BOURQUE, Master of Ceremonies

Tonight's Broadcast
Sponsored By
CUTHBERT MOTORS

Tickets purchased on Nightly Raffle entitle holder to participate in Grand Raffle which will be drawn on the last Auction. Tickets sell 3 for $1.00.

Tonight's Raffle Prizes

1 pr. Tone Ray Aviation Sun Glasses, value — Donated by Imperial Optical Co.	$10.00
1 Genuine Sheepskin Fitted Toilet Case, value — Donated by Nelson Pharmacy.	$7.75
1 Man's Hat, value — Donated by Gilkers' Ltd.	$7.50
1 Green and Black Shepherd's Check Blouse, value — Donated by Milady's Fashion Shop.	$6.95
1 Electric Iron, value — Donated by Anonymous.	$6.00
1 Spice Set with 12 Assorted Containers, value — Donated by Butchers and Packers Supplies.	$5.25
1 Christmas Cake, value — Donated by Canadian Bakeries Ltd.	$5.00
1 Keystone Nylon Hair Brush, value — Donated by Mann's Drug Store.	$4.40
1 Hot Top Sportsman's Cap, value — Donated by Jantzen Knitting Mills.	$2.50
6 Carry Home Coco-Cola, value — Donated by McDonald Jam Co.	$2.20
1 Fish Scale, 30-lb. capacity, value — Donated by Sam Brown.	$2.00
1 Fish Knife, value — Donated by Sam Brown.	$1.45

GRAND RAFFLE PRIZES

1 double pass to Civic Theatre, 6 months— Civic Theatre (Courtesy of C. J. Hughes, Mgr.)	$60.00
1 double pass to Civic Theatre, 6 months— Civic Theatre (Courtesy of C. J. Hughes, Mgr.)	$60.00
1 Russian Squirrel Fur Stole—Greenwood Furs	$50.00
1 pair Hudson's Bay wool blankets—Hudson's Bay Co.	$42.00
1 Royal Winton 16-piece tea set—H. Butterfield	$20.00

SPONSORS
Tuesday, Oct. 24—Empire Motors
Monday, Oct. 30—Hume Hotel
Monday, Nov. 6—Cuthbert Motors
Tuesday, Nov. 14—Burns Lumber Co.

"The average man is 40 around the chest, 98 around the golf course and a nuisance around the house!" claims Hannah.

Yes, and we have been around Nelson for the past 51 years, serving the local needs of this community, whether it be for

Storage Packing or Moving

Anything — Any Place

WEST TRANSFER
LOCAL AND LONG DISTANCE MOVING
STORAGE PACKING

BAR-FLEX
Women's White Canvas Athletic Shoe. With outside flexible cushion arch-support on cushion insole. The fast and rugged shoe of champions.
SIZES 3½ to 9
Price
$3.15
The NELSON SHOE Co. Ltd.
PHONE 1114
411 Baker Street Nelson, B.C.