PROVINCIAL LIBRARY VICTORIA B.C.
S29 31 Mar. 50
Provincial Librarian
Victoria B.C.

1387

Nelson Daily News

WEATHER FORECAST
Kootenay: Cloudy with scattered showers. Little change in temperature. Wind light. Low and high at Cranbrook 30 and 42, Crescent Valley 30 and 40. Outlook for Friday Cloudy.

VOLUME 48 | 5 CENTS A COPY | NELSON, BRITISH COLUMBIA, CANADA—THURSDAY MORNING, NOV. 10, 1949 | NUMBER 166

In Memory of "Daddy"

—Central Press Canadian

NELSON TO OBSERVE REMEMBRANCE DAY IN TRADITIONAL CEREMONIES

Veterans of two wars will honor comrades who lost their lives in battle at the traditional Vernon Street Cenotaph ceremony in Nelson Friday.

At the solemn hour of 11 a.m., two minutes silence will be observed. Brief addresses will be given by Mayor T. H. Waters, Rev. Father W. J. Harrison and Rev. A. L. Anderson.

Selections will be played by the High School Band. "The Last Post" and "The Reveille," will be sounded by Bugler S. J. Newell, while a Lament will be played by Pipe Major Jack Stout.

Wreaths are to be laid by the Canadian Legion, the Legion Ladies' Auxiliary, the City of Nelson and the I.O.D.E. Other wreaths will follow in rotation.

Court Commits Four, Receives Statements

To Be Tried for Verigin Tomb Blast; Went to B. C. Police "Voluntarily"

Four men charged with the bombing of the tomb of Peter (The Lordly) Verigin on April 17 this year, were committed to trial at preliminary hearings in Provincial Police Court Wednesday afternoon.

Nick Konkin, Paul Popoff, Peter W. Kinakin, and Mike Zarubin were charged with blasting the tomb at Brilliant, in the early morning hours of April 17.

Stipendiary Magistrate William Irvine presided. Appearing for the Crown was W. W. Ferguson, while the accused spoke on their own behalf. Nine witnesses were called by Mr. Ferguson, while none appeared for the defendants.

This brings the number of persons who have been charged in connection with the bombing to seven. Peter Swetlishoff, Mike Berisenkoff and William G. Konkin, charged last June with blasting of the tomb on June 10 were committed to trial at the Fall Assizes.

At Wednesday's hearings John J. Verigin, Secretary of the Union of Christian Communities of Christ, testified that on hearing a "loud noise" about 1:00 a.m. April 17 he drove to the tomb, and upon seeing the damage drove to Castlegar and informed Provincial Police Constable J. R. Payne of the blast.

SAW GAPING HOLE

He stated that he did not leave the road to examine the tomb, 300 yards distant from the highway, until after returning from Castlegar. Upon examination, he said, he saw a gaping hole, about 10 long and six feet in depth, extending about four feet underneath the cement slab on top of the tomb. He said that there had been no guards on duty that morning.

L. (Larry) Spielmans, Inspector for the Land Settlement Board, testified that the land on which the tomb was situated belonged to the Land Settlement Board, and rent was paid for it by Union of Spiritual Communities of Christ.

Constable Payne said that he saw a piece of black dynamite fuse hanging in a cherry tree about 20 feet from the tomb, evidently blown there by the force of the explosion. The burned fuse, about 100 feet long, was entered as the first exhibit.

He also stated that he found a lump of dynamite on a pathway, under a fence, about 340 feet away from the tomb and within a few feet of the road. It had been removed from the wrappers surrounding the individual sticks, and was pounded into a "doughy mass." Later in the day he destroyed it, he said, as he considered it "too dangerous to have lying around."

He had taken a picture of the blasted tomb, and the negative and enlargement of the print were entered as exhibits.

SIGNED STATEMENT

Carl Ledoux, Inspector for the B. C. Police, at Victoria, testified that on Sept. 27 a voluntary, signed statement was given him by Nick Konkon, pertaining to the part which Mr. Konkin allegedly had played in the blasting of the tomb. He stated that he told Mr. Konkin that he was under no obligation to make the statement, to which Mr. Konkin replied that he was willing to give it of his own free will.

He said that the statement had been taken down by Miss D. Neate, head clerk of the Criminal Investigation Branch at Victoria, in shorthand and later typed out and signed by Mr. Konkin.

Miss Neate was called upon and testified that she had heard Mr. Ledoux tell Konkin that he was under no compulsion or obligation and also that he had warned Mr. Konkin that this statement could be brought up against him if he was brought to trial.

Inspector R. S. Nelson of the B.C. Provincial Police at Nelson testified that Paul Popoff had come to him on July 19 and stated that he wished to give him a statement of his alleged part in the explosion. Mr. Nelson said that he had given Mr. Popoff the same sort of warning as Mr. Ledoux had given Konkin, and that Mr. Popoff was still willing to give the statement and sign it.

After giving Inspector Nelson the statement Popoff had asked to be allowed to leave and talk to some of the others involved and ask them to make statements also, so that innocent people would not be accused. He was taken into custody again on Oct. 31, Inspector Nelson said.

Corporal T. A. Quigley of Kelowna, formerly of Nelson, told of the circumstances leading to the writing of the statement, and said he had signed the statement as a witness.

Inspector Nelson also gave evidence that on Oct. 27 Paul Kinakin had given him a statement after receiving a warning, and said that Constable W. Martin had witnessed the writing, and signed the statement.

Constable Martin told of meeting Mr. Kinakin on Baker Street in Nelson that morning, and asking him if he wished to talk to Inspector Nelson. Mr. Kinakin agreed, and voluntarily went down and gave Inspector Nelson the statement.

Testimony was also given by Inspector Nelson that Mike Zarubin had been brought to his office on Nov. 1 and had asked to be allowed to make a statement.

Constable J. Ehly of Grand Forks told of asking Zarubin if he wished to make any statement at the Grand Forks office, but Zarubin had told him that he would make a statement only to Inspector Nelson. When Constable Ehly brought him here, he said that Mr. Zarubin had written his statement in the presence of Inspector Nelson.

All these statements were entered as exhibits.

38 SHOPPING DAYS BEFORE CHRISTMAS

CBC GOVERNORS TO MEET DEC. 5, 6

OTTAWA, Nov. 9 (CP)—The CBC Board of Governors will hold its next meting in Ottawa Dec. 5 and 6, it was announced today by A. D. Dunton, CBC Chairman.

RENT HOIDS TO BE BASED ON PRE-1948 RATE

Increases Differ For Heated, Unheated Dwellings

NOT CUMULATIVE

OTTAWA, Nov. 9 (CP) — The barest bit of relief for Canada's rent payers was disclosed today.

A Government spokesman explained that the base rate for figuring new rent increases, effective Dec. 15, will be the rents prevailing just before increases were granted in 1948.

In November, 1948, increases of 10 per cent on unheated houses and 15 per cent on heated accommodation were granted. Finance Minister Abbott announced last Thursday that additional increases of 20 and 25 per cent will be permitted.

Under the method of calculation adopted, the amount added to the present rate for heated houses and apartments will be 25 per cent of the pre-1948 rate (not 25 per cent of 115 per cent). Thus the total of the 1948 and 1949 increases will be a flat 40 per cent of the pre-1948 rents.

Similarly, the amount added to the present rental of unheated dwellings will be 20 per cent of the pre-1948 rate, making the total of the 1948 and 1949 increases a flat 30 per cent of the pre-1948 rate.

The spokesman said increases granted landlords in specific cases for renovations, tax boosts and other local adjustments during the entire period of rent controls, started in 1941, will be considered as part of the pre-1948 rate.

Details of the rent-increase calculation likely will be included in the new regulations which may be issued tomorrow by the rentals administration.

Bond Sales Here Nearly Double Last Year's Total

Three of Nelson's four banks reported Wednesday that to date 288 applicants have purchased bonds in the fourth Canada Savings Bond drive for a total of $151,300.

This was nearly double the amount of bonds sold last year for the same period when 156 applicants purchased $89,000 worth of bonds.

All banks reported that sales were being made daily.

INCH OF SNOW FOR ROSSLAND

ROSSLAND B. C., Nov. 9—Rossland, the Golden City, has snow again.

Some snow fell with the rain that swept the Kootenays yesterday, but it melted before landing. this morning Rosslanders awoke to see the earth blanketed with more than an inch of snow. And it was still snowing.

Disappearing Hemline

The newest thing in hems is no hem, or the double skirt effect featured in this purple chiffon evening dress. Shown in London's Grosvenor House by Paris designer Jean Gaumont-Lanvin, this creation has the material looping at the bottom, doubling back to form a double skirt. In the back it is tied with a huge bow at the neck while in the front it forms part of the bodice.

—(AP Wirephoto.)

B. C. to Wear Fir Sprigs on Nov. 19 Anniversary

NEW WESTMINSTER, B.C., Nov. 9 (CP)—Sprigs of Douglas fir will be worn by the public on Nov. 19, the anniversary of the birth of British Columbia.

On this day in 1858 Sir James Douglas was sworn in as first governor of the colony at Fort Langley.

Special celebrations will mark the occasion.

DETECTIVE SAYS STATEMENT BY WALLACE VALID

Arranging Return Of Pair, Once Here, For Calgary Trial

LITTLE DELAY

DETROIT, Nov. 9 (CP) — Det. Sgt. Bruce McCannell of Calgary tonight conferred with United States police about returning a Canadian and his wife to Calgary to face a double murder charge arising from the beer-bottle slaying of Yvonne Levesque, 23.

McCannell, who arrived here last night with warrants charging murder against William L. Wallace, 42, and his American-born wife Wilhelma, 32, told The Canadian Press:

"I have interviewed Wallace today and he says nothing further to a statement he gave Detroit police earlier."

SPEED RETURN

McCannell said later:

"There will be little further delay in returning the couple to Calgary if they both are Canadian citizens . . . I am getting excellent cooperation from United States authorities in untangling the intricate legal problems that must be straightened out."

Detroit Detective John Morin, investigating the case for U. S. authorities, reported earlier that Wallace gave him a statement in which he confessed to the slaying in a Calgary auto camp Aug. 11 and said he struck the woman with a full beer bottle while his wife held her.

McCannell said reports that Wallace "has since repudiated" the statement "are incorrect." He added that the statement "is a valid and well-taken statement" and that "it will be acceptable in Canadian courts."

Wallace, born in Oxbow, Sask., was arrested here Nov. 3 on a U. S. Immigrant warrant charging him with illegal entry. His wife, Detective Morin said, was picked up later and held for murder investigation, after Wallace's statement was taken.

The pair were recognized by Nelson authorities as two who spent several months in Nelson, B.C., in 1946-47 and were married here.

McCannell said today "as far as I know," another warrant charging murder and made out soon after the slaying against Donald W. Henderson of Clive, Alta., "still stands." The drinking party that ended in murder allegedly took place in Henderson's cabin. Since the crime Henderson has been sought throughout Canada.

EDMONTON, Nov. 9 (CP) — Officials of the University of Alberta today denied that William Lee Wallace, questioned at Detroit in connection with the slaying of an Edmonton waitress at Calgary last August, is a graduate of the University.

Police in Detroit said Monday that Wallace was a graduate of the University in Electrical Engineering.

Says Gov't Grants Needed in Education

OTTAWA, Nov. 9 (CP) — John Blackmore (S.C., Lethbridge) said today in the Commons that the Government should make grants to the Provinces to enable them to provide equality of educational opportunities for all children.

He spoke during renewed debate on the budget and quoted figures showing a wide divergency of expenditures on education in the various Provinces.

Mr. Blackmore dealt at length with the salaries paid teachers in the various Provinces. He said that while Canadian Breweries paid its workers an average of $29 a week, teachers received an allowance of $10.

Canada paid more to keep a man in jail than it paid some teachers.

Help Police, End In Reformatory

HEARST, Ont., Nov. 9 (CP)—Two "junior crime-busters" who went all out to help police solve 14 burglaries admitted today to being the culprits.

Rene Vandette, 19, and Alphonse Johnson, 18, pleaded guilty tot all 14 charges and were sentenced to two years each in reformatory.

"They were a great help to us, we thought," said police officers. "They were all over town with us on the trail of the burglars."

Information given police by a witness to one of the crimes led to the arrests.

COULDN'T GET BED, BALKS AT PREMIUM

$10 Fine Levied at Coast for Hospital Insurance Default

GUARANTEE ASKED

VANCOUVER, Nov. 9 (CP)—Because he couldn't get a hospital bed during an illness last Winter, Alec Chadwick didn't pay his hospital insurance premium.

He was fined $10 today for his default.

"I figured I would be paying for something I didn't get," he said.

G. J. Davidson paid a $15 fine because he wanted a "written guarantee" of hospital service before he paid his premium.

Eleven other offenders were fined $5 each.

Red Atom Blast Releases River For Power Plant

BERLIN, Nov. 9 (AP) — The Russian-licenced newspaper Nacht Express said today Soviet use of atomic energy to blast an entire mountain has opened the way for a man-made river bigger than the English Channel.

A power plant 800 times the capacity of the Hoover (Boulder) Dam will be built in Southwestern Russia, to turn a desert into 75,000,000 irrigated acres for cotton planting, the newspaper said.

Nacht Express gave additional details tonight of the atomic explosion upon which it had reported Saturday. The story said the chief engineer on the project disclosed the information before the Moscow Institute of Energy.

The Nacht Express is Communist-controlled but has no official standing with the Russian occupation in Germany. Its atomic story apparently had the approval of the Russians, but not necessarily their sponsorship. They use the Red Army's Taegliche Rundschau for official announcements.

Lewis Suspends Strike 3 Weeks

CHICAGO, Nov. 9 (AP) — John L. Lewis abruptly ended the soft-coal strike in the United States today, but said it will start again in three weeks unless a contract settlement is reached. The strike was in its 52nd day.

In a sharp reversal of the traditional "no contract, no work policy," Lewis told his 380,000 striking United Mine Workers (Ind.) to resume digging coal immediately under the old contract that expired July 1.

Some mines began partial operations at once.

ARCHERS BAG 500 DEER

MILWAUKEE, Nov. 9 (AP) — Hunters always get plenty of exercise during Wisconsin's famed big-game season for the bow and arrow. This year they also bagged a record number of deer. The 15,000 archers who journeyed from all over the country accounted for something over 500 deer, according to incomplete tabulations. The previous State record for a bow season was Winsoncsin's also—368 in 1947.

This is Wisconsin's fifth annual season for bow alone. The State's rifle season this year is a five-day affair for antlerless deer opening Nov. 19.

MISTAKEN FOR DEER, SHOT TO DEATH

LITLE CURRENT, Ont., Nov. 9 (CP)—Avery Parker, 55 railway switchman from Fort Erie, Ont., was shot dead today when mistaken for a deer. Lloy Smith, also of Fort Erie, told reporters he mistook Parker's faded blue and white trainman's overalls for a deer in the dense bush.

Remembrance Day Statutory Holiday

VICTORIA, B. C., Nov. 9 (CP) — The Provincial Secretary's Department today made it clear that Remembrance Day was a statutory holiday in British Columbia, and as a result the vast majority of British Columbians won't go to work next Friday.

Factories and shops, banks and other financial houses, along with almost all the other employers of labor, will shut down for the day. Only British Columbians having to work next Friday will be those maintaining essential services.

The Provincial Government's 8000 employees, like other workers, will have the day off.

East Kootenay Logger Sentenced to Hang

Erik V. Backstrom, 54, Found Guilty In Shooting Death of Fellow Worker

CRANBROOK, B.C., Nov. 9 — Fifty-four-year-old Swedish Navy veteran Erik Valfred Backstrom of Columbia Valley was found guilty late this afternoon of murder August 15 of Rudolph Stoller, 24-year-old logger of Windermere. He was sentenced by Mr. Justice A. Manson to be hanged January 27.

Stoller died at the Wengers logging camp above Skookumchuck an hour after he sustained a rifle wound in the back in a fight.

Key witness was Nick Rogers, a fellow logger of both men who witnessed the affair. He described how the two men were fighting over the rifle, Brackstrom's property in front of Brackstrom's cabin. Stoller started to get up, the rifle discharged and he fell back to the ground fatally injured.

Other evidence showed ill feeling had existed between the two men.

The verdict was returned by the jury three hours after they were charged. Only 11 jurors conducted the deliberations establishing a precedent in the province in implementing a 1948 amendment to the criminal code. Twelve jurors were sworn when the case opened and subsequently one had to be withdrawn because of illness. Under the amendment the virdict of the remaining jurors was allowed without augmenting the jury and starting the case again.

Backstrom has logged in the Columbia Valley for many years and has no relatives in the district.

Alan Graham prosecuted the charge, and D. M. Mitchell and T. A. Chandler of Fernie and R. E. Read of Cranbrook represented Backstrom in the three-day hearing.

No Paper Friday

The Daily News will not publish on Friday, Nov. 11, Remembrance Day.

MURDER VICTIM FOUND IN FALSE CREEK

Authorities Note Similarity to Earlier Killing

LEFT FOR MOVIE

VANCOUVER, Nov. 9 (CP)—Police tonight said Ferne Blanche Fisher, 45-year-old spinster whose body was found floating this morning in False Creek, was murdered.

Reversing previous statements that no foul play was suspected, they said the department store employee may have been attacked criminally.

Post-mortem examinations so far have not disclosed the cause of death. The body was clad only in top coat and dress. A skin abrasion on the head is the only sign of violence.

Miss Fisher left her home last night to attend a movie but was last seen outside the theatre. Her sister and three brothers with whom she lived said she went to theatres regularly each Tuesday and Saturday.

BROTHERS SEARCH

Body hair had been shaved, police said, but hair on the head was intact.

The woman's relatives said the killer "must have known and watched her habits."

Her three brothers searched the city by car last night when she failed to return home at the usual time. They said she had no male friends and did not drink or smoke.

Nor, they said, was there anything untoward in her behavior the night she last was seen.

The case recalled the disappearance Sept. 17 of 25-year-old Joyce Monasterski whose nude, shaven body was found Oct. 8 on a Vancouver beach. Police described her case as murder but no arrests have been made.

Claims Rules for Track Maintenance Men Could Be Better

OTTAWA, Nov. 9 (CP) — The chief engineer of the Canadian National Railways told the Board of Transport Commissioners today he is not satisfied with the clarity of rules for track maintenance men.

Marton Wheelwright, the engineer, said the rules could be improved and he hoped a number of them would be rewritten when the railway's rule book is reprinted. The book was last revised in 1939.

He was cross-examined by Maurice W. Wright, Counsel for the Canadian Brotherhood of Maintenance of Way Employees (T.L.C.) which is seeking a Board order to have more section men employed by the railways.

Claims Wife Poisoning Admitted

JACKSON, Miss., Nov. 9 (AP)—County Attorney Julian Alexander says Houston Roberts, charged with the poison murder of his granddaughter, has admitted he poisoned his first two wives for their insurance. Alexander said the 42-year-old dairy herdsman admitted yesterday that he gave the two women strychinine. The prosecutor said no charges had been filed in the deaths of the wives. Roberts is charged with murder in the death last July 16 of his granddaughter, Mary Louise Hill, five months old.

To Hold Seaborne Memorial Service

VANCOUVER, Nov. 9 (CP)—A special seaborne memorial service for naval or merchant seamen lost at sea during two wars will be held here Nov. 11.

Yacht Club ships will rendezvous offshore to hear services read from the deck of the Commodore's flagship.

Wreaths will be committed to the sea.

REPORTS RUSSIAN TROOPS LEAVING ZONE

FRANKURT, Germany, Nov. 9 (AP)—The Newspaper Abendpost said today that Russian troops have been withdrawing by night from the Soviet Zone of Germany. A United States Army intelligence source at Heidelberg said he was unable to confirm the report.

"Take Very Good Care of Them"; Nelson-Raised Kiddies Abandoned

BRANDON, Man., Nov. 9 (CP)—The two children were found today sitting pathetically in the bus depot.

The boy clutched a tin cigarette box. Inside was a Christmas card on which was written:

"I can't get work . . . I'm not well . . . have no money . . . used up my last cent . . . my wife can't work, she's sick . . . please take very good care of them, please . . . the boy is Tommy, age 8, the girl is Diana age 7 . . . born at Vancouver, B.C.; School, Central School, Nelson, B.C."

On the card's back was the printed inscription "Joy at Christmas."

It was signed "Mr. L. J. Jourdan and Mrs. Jourdan."

A waitress in the depot said a woman brought the children in and bought them a meal. Then she left.

The waifs said they arrived here last night and spent the night at a hotel. They now are under the care of the Children's Aid Society, while police search for the missing couple.

Nelson Ships 7 Cars of Jam To Prairies

McDonald's Jam Company Ltd. of Nelson has shipped seven carloads of assorted jams so far this season. The jam has gone to the Prairie markets.

MAY SELL 'PEG STREET

WINNIPEG, Nov. 9 (CP) — City solicitor G. F. Bond mulled over the aspects today of selling one of Winnipeg's streets.

The Public Works Committee tossed the matter into his lap after receiving a request last night from a citizen who wants to buy the street—or at least part of it. The citizen wants to build a home smack-dab in the middle of it.

The Committee admitted that West End Pratt Street, the avenue in question, could easily be closed off to conform with the citizen's building plans. One problem still has to be settled. Under city regulations, the owner on either side of any city property gets first chance when the property is put up for sale. So City Solicitor Bond may find himself involved in a three-way battle for purchase of the "street."

Manslaughter Trial Opens

CRANBROOK, B. C., Nov. 9 — Trial of William Melville Pratt of Calgagry and Fernie, charged with manslaughter in the death of William Kuchka at Fernie September 5, opened with this afternoon's assizes session. The jury was chosen, and the case will proceed Thursday. Kuchka died on a Fernie Street a few minutes after he was struck by a car while sitting on a bench on the sidewalk in front of a hotel. The car, allegedly driven by Pratt, was reported to have jumped the curb and the impact severed Kuchka's leg. He died before he could be removed to hospital.

$300 FINE FOR EXPORTING CASH

VANCOUVER, Nov. 9 (CP) — Illegal export of $3500 in United States currency cost Chris Boyd of Vancouver a $300 fine in Police Court today.

He obtained the money to buy a racehorse on a permit from the Foreign Exchange Control Board. He was convicted of having spent the money for other purposes.

And in This Corner—

It's a comfort to have the odd candle or two around the house in case the lights go out, but not always, Mrs. J. Coleman, Silica Street, learned Monday night.

When Nelson became dark due to a power failure, Mrs. Coleman recalled two candles she had seen lying in a drawer when moving into her new suite about a month ago.

Quickly, she proceeded to light them—or tried to that is. Still unsuccessfully trying to light them when the lights came on again five minutes later, she discovered the candles were imitation wooden ones.

OTTAWA, Nov. 9 (CP)—Finance Minister Abbott, who announced boosts of 20 and 25 per cent on rental ceilings last Thursday, won't feel the pinch himself for at least two years.

The lease on his five-room Sandy Hill apartment had expired earlier this year. He arranged to renew it for another two years at the rate of $150 monthly—long before the rental boosts were announced.

The apartment building is owned by A. A. Sterns, an official in the Cost Inspection and Audit Branch of Mr. Abbott's department.

Mr. Abbott said he didn't know who owned the apartment before he got it.

MUNCIE, Ind., Nov. 9 (AP)—Howard Finney, 23, told police he got some consolation when two men robbed him of $64. They missed $19.50.

The comfort didn't last long. He said two other men held him up as he continued on his way home and got the $19.50.

ST. PAUL, Minn., Nov. 9 (AP)—As policeman Harold Wifall was giving cab driver John Brandt a ticket for speeding, the cab's two-way radio went into action.

"445, slow down, a cop's chasing you," said the radio operator. Wifall picked up the transmitter and acknowledged the tip:

"This is 445. We got him."

NORTH BAY, Ont., Nov. 9 (CP)—Mrs. Marlin Gauthier, a farm woman, took a group of embarrassed hunters into the woods today and showed them four bears she killed Monday with four shots — all between the eyes.

Mrs. Gauthier said she came across a large female bear and three almost full-grown cubs in a clearing. She picked off a cub with her first shot, then the female, then another cub. The last bear she chased over about two acres before bringing it down with a fourth shot.

The hunters confirmed each animal was shot between the eyes.

LONDON, Nov. 9 (Reuters)—At least one woman driver was given the "okay" by a critical male today.

The driver was Princess Elizabeth—but the car was stationary.

Verdict of "a very careful driver," was pronounced by Chief Instructor H Holdom after the Princess had "driven" a static trainer car for 15 minutes at a road safety exhibition.

Last Times Tonight—Shows at 7:00-9:01
"UNFAITHFULLY YOURS"
With Rex Harrison—Linda Darnell—Rudy Vallee

STARTING TOMORROW AT 2:00 P.M.

Paramount presents
BURT Lancaster · PAUL Henreid · CLAUDE Rains · PETER Lorre
in HAL WALLIS' PRODUCTION
"Rope of Sand"
with SAM JAFFE · and introducing CORINNE CALVET

Matinee at 2:00—Two shows evening, 7:00-9:00
Evening prices all day.
Civic
Nelson Famous Players Theatre

Free After 22 Years, To Face Old Charges

Man, Who Admitted 100 Crimes, to Leave Sing Sing; Only $50,000 Of $4,000,000 Loot Every Found

NEW YORK, Nov. 9 (AP)—The man rated by Police as one of the most successful jewel thieves of all time, will leave prison next week—only to face some old counts left over from his heyday.

Arthur Barry, now 59 and white-haired, admitted at least 100 burglaries and his loot was estimated by Police Department and Insurance Companies at between $4,000,000 and $10,000,000, of which only $50,000 ever was recovered.

Barry is to be paroled next Tuesday from Sing Sing Prison. He will be met by Police with eight yellowed bench-warrants left over from the $100,000 robbery of Financier Jesse L. Livermore.

Gut District Attorney Frank Nassau County admits he doesn't know how much of a case he has against Barry.

Said Gulotta of the eight warrants charging Barry with first-degree assault, robbery and burglary in the Livermore case:

"I don't know what I can do with them. District Attorney Elvin of Detectives Harold R. King is retired, and most of the Detectives are dead or retired. But Barry will be arranged anyway, next Wednesday or Thursday."

Livermore, himself, committed suicide nine years ago.

The Livermore robbery dates back to May 2., 1927, and it was that robbery that proved the undoing of Barry and his partner, Earl Monaghan, known as "Boston Billy."

They were captured and tried in 1927 on a number of indictments.

Barry testified against Monaghan, who was sentenced to 50 years and died in prison of tuberculosis.

Barry was sent to prison for 25 years.

Cominco Now Producing Rare Metal

TRAIL, B.C., Nov. 9—According to an announcement by the Consolidated Mining and Smelting Company, indium, one of the rarer metals, has been added to the long list of metals produced by the Company.

The newcomer is now available in commercial quantities following a prolonged research program at the Company's plants here. It has been possible to recover and refine indium from the minute quantities present in the ore of the Sullivan mine because of the large-scale operations at Tadanac. All metal produced will be 99.99 per cent minimum purity.

Several large mining companies in the United States are producers of indium, but the use has been and still is confined within a limited range such as dental work, some kinds of plating, as a non-tarnishing agent on silverware, and for motor bearings. During the last war certain high speed airplane motor bearings were indium treated.

The company hoped by further research and development to broaden the fields of possible utility. It will market all its indium under the well-known "Tadanac" brand and it will be steadily available in any reasonable quantities for commercial users.

Blouse Special
Fine quality silk crepe. 1 4to 20. Price $2.95

Purses
Dozens and dozens of smart handbags. So irresistible and so inexpensive.
$2.95 $3.95 $4.95

50 Fall and Winter Skirts
Sizes 14 to 20. Regular to $6.95. Sale $3.95

Snuggle-Down Gowns and Pyjamas
$3.95 and $4.95

A complete stock of
FALL DRESSES
Silks and wools. Smart styles. Sizes 14 to 20, 18½ to 24½.
$6.95 to $19.95
See this selection today

We are showing an amazing range of
Winter Coats
You'll be simply thrilled with the many different materials and styles we have for you.
Dozens of beautiful styles — all sizes.
Prices $29.50 to $79.50
Coats all chamois lined. Colors wine, green, brown, black, grey and blue.

Station-Wagon Coats
Electrified shearling lining and wood-tuft sleeve interlining. Coat itself is made of "Elkskin." The finest cloth available. Regular $39.50. Sale $29.50

Sweaters
Teen-Age Styles
which appeal to everyone
MODERATE PRICES

Evening Skirts
Black taffeta. Sizes 12 to 18. $16.95
Black bengaline. Sizes 12 to 18.

FINK'S Ready-to-Wear

Pupils Take Over New $55,000 Sunningdale School Nov. 21

TRAIL B. C., Nov. 9—Pupils will file into the classrooms of the new Sunningdale Elementary School Nov. 21.

A Nov. 29 official opening for the $55,000 building was planned Wednesday night by a meeting of the Board of Trustees, Trail School District No. 11. An opening ceremony after the school had been "live in" was recommeneded by Inspector W. E. Lucas, who felt parents would have a better chance to see the actual conditions under which their children studied.

Gordon V. Frew, East Trail School teacher, was named Principal. Mr. Frew, who is in his second year of teaching, was described by a trustee as a "very promising teacher, just the man for the job." Three other applications were received.

The school itself is ready for classes with the exception of placing of desks and a few last-minute touches. A full staff has been assigned.

It is part of a $3,250,000 school building and repair program under way. Basement of the Rossland High School has been poured and contractors are working on the boiler floor. Over 500 props necessitated by the soft loam of the site have been set.

Trail High School, which will be used as a elementary school when the new High School is completed, is being decorated. Crews are at work in the old wing.

Extension of Bosun High Grade Vein Disclosed

It is officially reported by R. Crow-Swords, President of Santiago Mines Limited, operator of the Bosun mine situated at New Denver, that an extension of the high-grade silver lead vein encountered on number 755 sub-level East of the main shaft, has been disclosed, and now apepars "very strong" in the West face of the sub-level.

Shipments made from the East end gave smelter recoveries of over $200 per ton in silver-lead, while the ore now showing in the West face appears equally as rich.

Bosun shipments to the Smelter are continuing regularly.

On number six level parallel vein, a shoot of "very high grade silver-zinc ore" has also been exposed, and is now being extracted. This is being held over for future separate shipment. In the meantime a shipment of mixed silver-lead-zinc ore has gone forward from this new area.

$5000 SUIT AGAINST CBC SETTLED

TORONTO, Nov. 9 (CP)—A $5000 sit against the CBC was settled out of Court today after the plaintiff Mrs. Edith Branton, collapsed in the witness box and was unable to proceed. Mr. Justice Kelly said that by agreement of both parties the action would be dismissed without costs. Mrs. Branton said she suffered injuries to her head and legs when she fell in a CBC studio last year.

$13 Million in Radio Licence Fees

OTTAWA, Nov. 9 (CP) — Canadian radio owners shelled out more than $13,000,000 in radio licence fees during the last three years, Transport Minister Chevrier disclosed today in a reply tabled in the Commons.

The fee is $2.50 yearly.

Those who failed to pay and were caught by the Government's radio inspectors paid more than $200,000 in court fines and costs. Figures were tabled for C. W. Hodgson (PC—Victoria, Ont.)

The cost of collecting the licence fees amounted to approximately $1,700,000 in the three years. Of this amount, $1,000,000 was paid out in the form of commissions for those who issued the radio-using permits.

Overnight Relief
Why let a cold get you down? — get Reid's GRIP FIX for safe, effective, overnight relief. In tasteless, easy-to-take capsules, available at all drug stores and counters.
45¢
Reid's GRIP FIX

BOTTLE-FED BABIES
If your baby is bottle-fed, be sure to watch little bowels closely. Mother's milk has a natural laxative effect which helps take care of baby's need. Lacking this, a bottle-fed baby often gets fretty, feverish and suffers constipation and upset stomach. Let Baby's Own Tablets help you keep baby's bowels on schedule—sweeten upset stomach—relieve feverishness and teething troubles. No "sleepy" stuff — no dulling effect. Easily crushed to a powder, if desired. Don't let your baby suffer—get Baby's Own Tablets today. 90¢.

Trail Teachers Accept Scale

TRAIL, B.C., Nov. 9 — Teachers in Trail School District No. 11 Wednesday ended a year of negotiations when they notified the Board of Trustees they would accept an offered salaried schedule.

The Trail-Rossland Teachers Association in a letter handed to Secretary-Treasurer S. S. McDiarmid just previous to Wednesday's Board session said it agreed to the schedule but upheld the protest of the women secondary school teachers.

The new schedule, which will go into effect Jan. 1 will cost an additional $28,000. It brings the range of wages in the elementary schools to a $1700 minimum and a $28000 maximum for women; and $1800 minimum and a $3000 maximum for men, and in the High School to a $2000 minimum and a $3600 maximum for women; and a $2100 and a $4000 maximum for men.

The accepted schedule was one of two offered.

The Highways

Nelson-Cranbrook — Nelson to Balfour good except M2-M4 and M18-M20 rough; Kootenay Bay-Kuskanook good; Kuskanook - Creston fair; Creston to M5 East good; M5-M7.4 East of Creston construction—muddy if wet; M7.4-M18 good; M18-M20, construction but no delay; remainder fair to good.

Nelson-Kaslo—Fair to good; gravelling Balfour Junction to Coffee Creek.

Nelson-Monashee—Fair to good.

Nelson-Nelway—M0-M8 fair; M8-M30 good; M30-Nelway fair to good.

Nelson-Trail-Paterson — M18-M21 construction; M21-27 paving; no difficulty; remainder good to fair.

Rossland-Cascade—fair.

Big Bend Highway—Closed from Golden to Revelstoke for the Winter months.

Banff-Windermere Highway — Closed between highway No. 1 to Radium Hot Springs for Winter construction.

Failure to File Tax Return Brings Fine

Charged under the Income War Tax Act for failing to make out an income tax return, Fleetline Cab Ltd., was fined $25 in City Police Court Wednesday morning.

The charge was first laid by W. W. Ferguson, solicitor, acting for the Department of National Revenue, last Oct. 19 and final hearing was heard in Court Wednesday.

H. C. Irving, solicitor, pleaded guilty for the Company before Police Magistrate William Brown.

BROADHURST REELECTED TO TRAIL SCHOOL BOARD

TRAIL, B.C., Nov. 9 — Eric B. Broadhurst of Warfield tonight was reelected to a two-year term as rural representative on the Board of Trustees of Trail School District No. 11. Mr. Broadhurst's current term expires Dec. 31.

He was elected by the annual meeting of the attendance area representative of the School District.

Flight Without Wings

SANTA MONICA, Calif., Nov. 9 (AP)—With unvarying precision, student pilots wheeled their Douglas AD-1 Skyraiders down the taxiway at Charleston, R. I., for simulated carrier takeoffs.

The routine was the same for each — taxi, lower the folded wings, zoom into the air.

Then the control tower officer froze at his post when he noticed suddenly that one of the students had rolled far beyond the 300-foot mark where the planes usually become airborne.

At 2500 feet distance the plane finally left the runway and began to climb. At 250 feet altitude it banked steeply to the left and plunged into a clump of trees.

"What happened?" queried the dazed pilot when the rescue crew freed his scratched and bruised body from the demolished aircraft.

"Nothing much," he was told. "You just forgot to unfold your wings."

It is the only known instance of an aircraft becoming airborne with its wings in the folded position, a necessity to save space aboard carriers.

The Weather

Synopsis: Cloudy showery weather was general througout the province Wednesday keeping temperatures low. The highest reading for the day in British Columbia was 52 reported at Vancouver and Prince Rupert. Slow improvement is expected in these conditions through today and Friday.

Nelson	37	44	.12
St. Johns	34	47	—
Montreal	25	39	—
Toronto	28	47	—
North Bay	14	37	—
Port Arthur	30	42	—
Kenora	29	35	—
Winnipeg	34	46	—
Brandon	31	36	—
The Pas	21	28	—
Regina	36	43	—
Saskatoon	35	49	—
Prince Albert	30	32	—
North Battleford	36	46	—
Swift Current	27	51	—
Medicine Hat	31	53	—
Lethbridge	30	48	—
Calgary	31	45	—
Edmonton	27	49	—
Kamloops	36	48	.04
Penticton	40	45	—
Vancouver	45	52	.42
Victoria	42	51	—
Kimberley	31	40	—
Crescent Valley	36	39	.22
Kaslo Missing	42	.10	—
Prince Rupert	40	52	.10
Prince George	29	41	.02
Grand Forks	39	43	.07
Seattle	40	50	.36
Portland	44	54	.37
Spokane	35	47	.08
Chicago	41	71	—
San Francisco	53	58	1.07
Los Angeles	54	60	.17
New York	51	61	—
Whitehorse	25	29	.04

Worobec, Prestyko Hangings Postponed

VANCOUVER, Nov. 9 (CP)—The hanging of John Worobec and Walter Prestyko, set for Dec. 7, today was postponed until Jan. 6 by order of Mr. Justice N. W. Whittaker.

The reprieve was obtained by Angelo Branco, Crown Prosecutor at the Fall Assizes, to await the outcome of the appeals of the two men.

Worobec and Prestyko were convicted of the strangulation murder of Michael Geluch in his suburban Vancouver home early last June. Geluch's wife was also slain, but no charges were laid in connection with her death.

FIREMEN WADE IN MOLTEN RUBBER

LIVERPOOL, England, Nov. 10 (Thursday) (AP)—Firemen waded ankle deep through molten rubber early today battling a blaze that was sweeping a million-dollar warehouse on one of the city's piers.

Fourteen firemen were injured. A squad of 250 battled the flames.

Silversmith Investigations Show Estimated 45,000 Tons Ready to Mine

R. Crowe-Swords representing Carnegie Mines Limited of Montreal, in an interview yesterday, stated that preliminary investigations now being carried out at the Silversmith, which includes Slocan Star and Slocan King mines situated near Sandon, B.C. are "very encouraging."

A large number of samples have been taken from the different zones, and from assay returns there appears an estimated tonnage of milling ore available for immediate mining of some 45,000 tons subject to installations and equipment being provided. This figure does not include a considerable tonnage of higher grade ore in other parts of the property, such as the Slocan Star from which substantial tonnage may be developed at its Eastern end of the mineralized deposit.

From information now at hand, indications point to the possibilities of blocking out extensive areas below Nos. 10 and 11 levels.

While at Sandon, Mr. Crowe-Swords made a careful survey of road conditions covering the half mile distance between the mine and C.P.R. station at Sandon and is making arrangements for the repairing of four bridges crossing Sandon Creek and reduction of heavy grades along the road in order that the movement of ore from the mine to mill and smelter may be undertaken as soon as possible.

The power plant of the mine, situated in the town of Sandon, has been maintained in first class condition, while pipe lines have also received attention where required which places this unit ready for immediate operation in supplying air required underground at the mine.

Mr. Crowe-Swords left on the Westbound train for Vancouver Thursday.

SEEK HAVEN IN FRASER VALLEY AFTER 5 YEARS OF FLIGHT, WORRY

NEW WESTMINSTER, B.C., Nov. 9 (CP)—Six-year-old Dzinta Dicamis is ready to begin her short, but unhappy life all over again.

Clutching her dolly, Dzinta arrived here with the rest of her Latvian family today on their way to a peaceful haven in the Fraser Valley after five years of persecution in Europe.

At Joseph Bayer's dairy farm, near Ladner, B.C., Dzinta's family hope she will begin to forget the terrors of flight and anxiety that she has known all her life.

She escaped with relatives in a small fishboat to Sweden when the Nazis invaded Latvia in 1944. They lived a shadowed life there until they saved up enough to come to Canada on the steamer Sarabandi last month.

"We are tired and have no belongings but we are all together and happy," her father said.

Speedy End to Steel Strike Foreseen

PITTSBURGH, Nov. 9 (AP) — New peace talks between the giant United States Steel Corporation and the United Steelworkers (CIO) begin tomorrow with the outlook bright for a speedy collapse of the most costly steel strike in American history.

Eats Leaves, Follows River to Civilization

EDMONTON, Nov. 9 (CP)—An Edmonton hunter today related how he at leaves for two days while lost in a densely wooded region near Topland, Alta.

James Nicall spent two days and two nights in the woods after becoming separated from the main body of a hunting party. R. C. M. P. Police dogs and other hunter were searching for him and a call had gone out for an R. C. A. F. plane to scour the region when Nicoll turned up.

Other than being tired and hungry, Nicoll was none the worse for his experience. He walked an estimated 40 miles in following the Freeman river into Topland, 108 miles North-west of Edmonton.

PHONE 144 FOR CLASSIFIED

MOTHER! RELIEVE YOUR CHILD'S CONSTIPATION
Without Nasty-Tasting Laxatives or Harsh Purgatives that Cramp
Children's Own Tablets, the new corrective made especially for needs of growing youngsters from 8 to 15 years are so pleasant to take—act so gently and normally without violent upsetting reactions, that even fussiest child won't object to their use. Get Children's Own Tablets today and help your child to constipation relief this modern, easy way. At druggists and

BILL HENDRICKS
Bill is our man in charge of service.
Bill's Dad says he was virtually born with a monkey wrench in his hand.
Is a local boy—married a local girl and is the proud dad of one girl. Takes an active part in service work.
Bill has had several years of mechanical experience — 6 with the R.C.A.F. then with the Department of Public Works here.
This is the man you meet when you bring your car in for personalized service at
QUEEN CITY MOTORS Ltd.

Friday, Nov. 11th, Armistice Day
Is a Legal Holiday
Nelson Retail Stores and Garages
WILL BE CLOSED
EMERGENCY GASOLINE SERVICE AT
Kootenay Motors

LAMB'S
FINE OLD
NAVY RUM
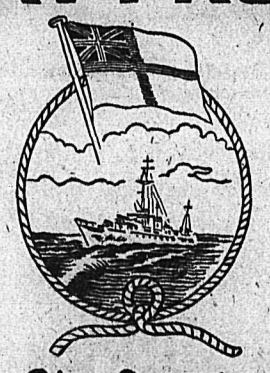
1849 The Spirit of a Century 1949
Bottled and Shipped by
ALFRED LAMB & SON LTD. London, England
This advertisement is not published or displayed by the Liquor Control Board or by the Government of British Columbia.

Comfort, Health, Rest!
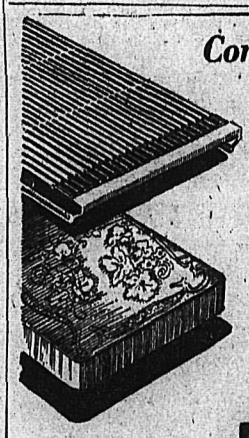
Your Restmore needs can be supplied by your furniture store. "Best for the Rest of your life."
Have you thought of Pillows for Christmas Gifts?
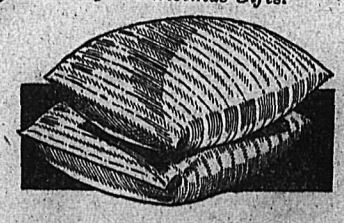
RESTMORE

Enjoy Your
1918 ARMISTICE DAY 1949
Dinner
at the
STANDARD
Nelson's Leading Restaurant
Fountain Service
Special Chinese Dishes
Enjoy Good Food — Good Service
Pleasant Surroundings

ENGLISH FELT SLIPPERS
At New Low Prices
Camel or plaid uppers with leather soles.
Men's—$1.95, $2.25
Women's $1.95, $2.25
Children's, Misses and Boys' $1.15 — $1.35 — $1.50
THE SHOE CENTRE

Commons Ends Budget Debate

OTTAWA, Nov. 9 (CP) — The Commons suddenly concluded the budget debate today without any vote being taken on a Progressive Conservative amendment moved early in the discussion.

Fewer than 100 members were in the House when the end came unexpectedly. Several Liberal speakers had been expected to keep the debate rolling at least until the 6 p.m. EDT Wednesday adjournment hour, but they made no effort to take their turn.

The Progressive Conservative amendment was to a motion for the House to go into committee of ways and means to discuss the resolutions providing for the tax changes in the 1949-50 budget, reintroduced in the Commons Oct. 20.

The amendment asked that:

"This House regrets that the Government has failed to take effective measures to prevent the present decline in our trade with the sterling area and is of the opinion that the Government should consider the advisability of inviting the nations of the Commonwealth to a conference in the immediate future for the purpose of working out arrangements to preserve and enlarge those traditional markets on which jobs and opportunities for Canadians very largely depend."

George Drew, Progressive Conservative leader, said early in the debate he did not believe the amendment could be regarded by members as one calling for a vote of non-confidence in the Government. Rather it was one that simply expressed regret that the Government had not done certain things.

Claims Crashed Plane Not Bolivian Owned

WASHINGTON, Nov. 9 (AP) — A Bolivian official testified today that the fighter plane which collided with an airliner here in aviation's worst disaster was being tested for faults that had caused his Government to reject it three times.

The witness, Maj. German Pol of the Bolivian Air Force, contended that the P-38 was not Bolivia's but was still the property of Universal Marine and Supply Company at the time of the crash in which 55 persons died Nov. 1.

Bolivian acceptance, Pol told the Civil Aeronautics Board, hinged on the outcome of the test flight by Erick Rios Bridoux, only survivor of the Collision.

Pol said the P-38 had been turned down three times for faulty brakes, faulty radio and trouble with one of its two motors.

Investigators expected the highlight of the inquiry to be the story of the injured Bolivian pilot.

Bridoux, Bolivian Director General of Aviation apparently did not hear radio instructions from the airport control tower.

FOR COUGHS COLDS— YOU CAN'T BEAT BUCKLEY'S MIXTURE

Now—She Doesn't Feel Tired The Way She Used To
...And WHAT a Difference In Her Figure and Pep!
The pepless, exhausted feeling, common to many women, is often due to low blood count. Lack of sufficient red corpuscles, resulting from iron deficiency, may be robbing your body of vital oxygen. And you must have plenty of oxygen to help explode your energy and give you "going power".
Get Dr. Williams Pink Pills today. They are world-noted for the help they give in increasing the number and strength of red corpuscles. Then with blood count up, most people regain that glorious feeling of health and energy that gets them out of the old rocking chair into the activities they need to help restore a youthful, fit appearance. Don't delay—ask your druggist for Dr. Williams Pink Pills at once.

Movie Gossip

Ava Gardner Says She's Through With Cheesecake After Eight Years

By BOB THOMAS

HOLLYWOOD, Nov. 9 (AP) — This is Ava Gardner's own emancipation proclamation—she's through with cheesecake.

"I hate it," she said. "For eight years I did nothing else but leg art. Whenever the studio wanted someone to pose for some organization, for a calendar or anything else, they would say, 'get someone who isn't working.'

"Since I was never working at M.G.M., I spent all my time in the portrait gallery posing with practically nothing on.

"I've portrayed all the seasons, all kinds of weather conditions; I've posed for every benefit I can think of. After eight years, I think I deserve a change."

Myrna Loy reports to Washington after she finishes playing the mother in "Cheaper by the Dozen." She will attend a U.N.E.S.C.O. conference.

Keenan Wynn has oiled up his writing arm and has penned two original movie scripts. Also four adventure stories, which he has sold to pulp magazines under assumed names. It's the first writing he has done since his divorce from Evie, which hit him hard. His new marriage has revived his spirits.

SIN TO COME

Howard Hughes has begun advertising "Mad Wednesday," formerly "The Sin of Harold Diddlebock." Does that mean he's finally going to release the Harold Lloyd film made four years ago?

Price Never Fixed For Sale of Gov't Stocks of Butter

OTTAWA, Nov. 9 (CP)—Officials of the Department of Agriculture said today no Government-held stocks of butter had been sold to wholesalers at 59 cents a pound and that such a price had never been fixed for sales of Government stocks of butter.

The Department announced last week that some 50,000,000 pounds of butter purchased under the Federal Butter Prices-Support Program would be sold to wholesalers at 60½ cents a pound.

No butter had been sold by the Government until the price of 60½ cents was set.

(The Canadian Press erroneously reported yesterday that a price of 59 cents had been set for sale of Government stocks although no butter was sold at that price.)

To Start Christmas Seal Sales in Cranbrook, Kimberley

CRANBROOK, B. C., Nov. 9 — Starting November 14 for Cranbrook and November 18 for Kimberley, the Christmas seals issued annually by the Provincial Tuberculosis Society to maintain treatment standards and preventive work, will go into the mails.

For the third year Cranbrook Soroptimists have undertaken this big job for Cranbrook and District. Committee members who will work continuosly at the project from now until final returns are made in February are Chairman, Miss Muriel Baxter, Treasurer Mrs. Carl Gill, and members Mrs. Verona Bulmer, Miss Goldyne Power, Miss Muriel Reade and Miss Laura Henderson.

In Kimberley the Rotary Club continues to be the sponsor, with R. B. Macleod again Chairman after several years continuous service F. W. Holmes is Treasurer, and Committee members are D. O. Davis, C. W. Crisford, Storm Maartman and Frank Nemrava.

Classified Ads Get Results

HANDMADE GIFTS
For Your Friends or Bazaar Contribution.

For $1.00 you can make:
2 Small Key-Cases
12 Linen Handkerchiefs
For $2.00
1 Wallet, English Morocco
1 Pair Mitts (Colored Lamb)
1 Penelope Needlepoint Picture.
For $3.00
1 Book Cover, Natural Cowhide
1 Pair Book Ends (to match above)
1 Pair Child's Moccasins.
Buy These Kits at
The Craft Centre
302 BAKER ST. PHONE 312

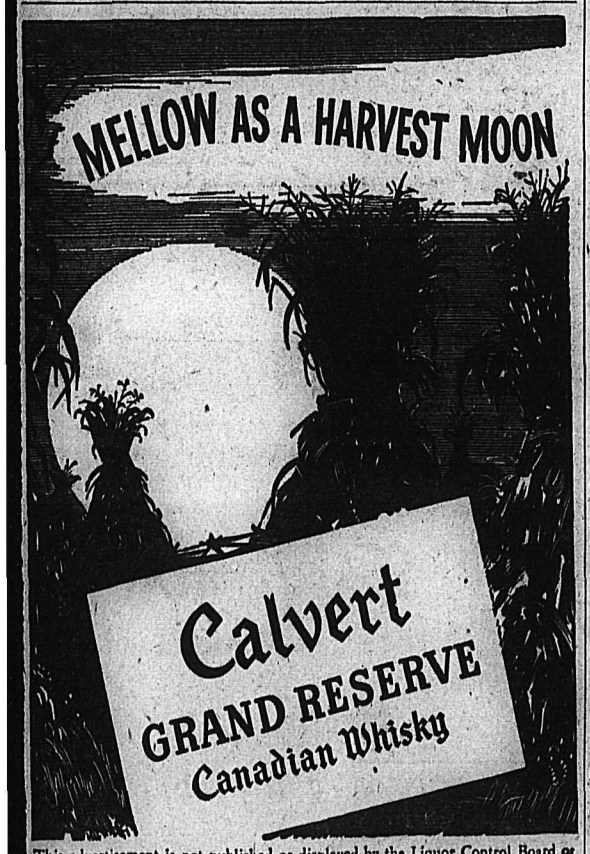

This advertisement is not published or displayed by the Liquor Control Board or by the Government of British Columbia.

Teener, Here's a Quickie

You Can Sew This In One Afternoon!

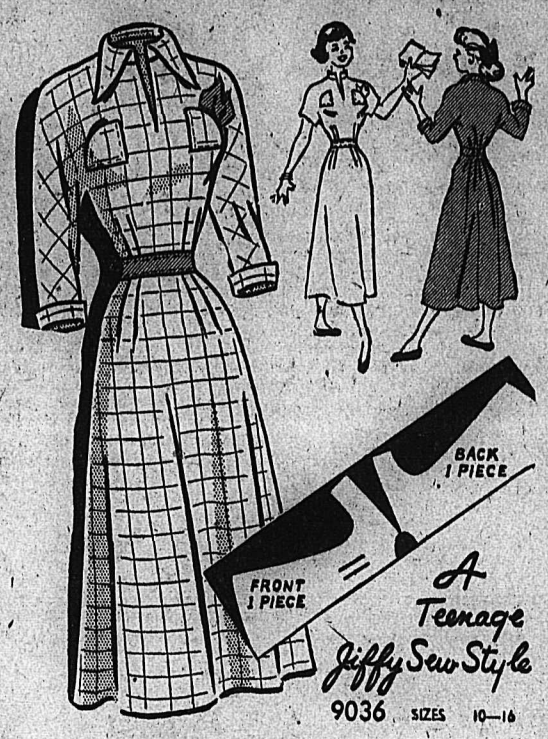

Marian Martin

ALL THE NEW FASHION ON A DRESS—CUT IN 2 MAIN PARTS!

Teener! The postman hands you this pattern one day — you're wearing your new dress the next day! That's how quickly you can sew this new Marian Martin Teen-Easy Pattern 9036. Just TWO main parts to cut and sew—plus those new fashion accents you've been longing for. Bodice bloused at back, just like the new Paris dresses, deep neckline, choice of two collars and those cocky little pockets set high to give you the new shoulder line. Send this very minute for Marian Martin Pattern 9036; comes in Teenage sizes 10, 12, 14, 16. Size 12 takes 2⅝ yards 54-inch; belt, ⅛ yard 35-inch.

Send TWENTY-FIVE CENTS (25c) in coins (stamps cannot be accepted) for this pattern to MARIAN MARTIN, care of Nelson Daily News, Pattern Dept., Nelson, B.C. Please print plainly your NAME, ADDRESS, SIZE and STYLE NUMBER.

Be sure to get our Marian Martin Fall and Winter Pattern Book! Smart clothes to sew at home, gift ideas too. Free pattern of a weskit printed in book. Send twenty-five cents for your copy!

British Women Rush Cotton Goods Stores

LONDON, Nov. 9 (CP)—Women are starting a household textile famine in some parts of the country by rushing to buy utility-style sheets and towels before cotton-goods prices rise.

Non-utility stocks are being snapped up also.

"We have had women buying half a dozen sheets at a time," said the linen buyer of one big London store.

"The demand has been enormous and if it continues we shall have to ration customers.

"Panic buying is unnecessary as the rise in raw cotton prices isn't likely to be reflected in the shops for three or four months."

The Board of Trade agrees there is a shortage and explains:

"Manufacturers have never had a chance to build up stocks because there's been a consistent demand ever since rationing ended.

"Now the prospect of higher cotton prices has caused an extra rush on the shops."

Other cotton goods in short supply are babies nappies.

Israel Assures Religious Freedom

By ERIC GOTTGETREU

HAIFA, Nov. 9 (AP) — Religious leaders of Moslems and Christian Arabs in Israel report they are satisfield that freedom of worship exists in the new Jewish state.

Spokesmen for the more than 100,000 Moslems and the 70,000 Christian Arabs say they have had no interference from and are satisfied with the Ministry of Religions headed by 75-year-old Rabbi Y. L. Maimon.

The Ministry pays the Moslem clergymen known as Imams and the Moslem religious judges called Kais. These judges head autonomous Sharia Courts which deal with questions of marriage, divorce, adoptions and inheritance.

A Government spokesman said Israel is the only non-Moslem state in the world where Moslems have independent Sharia courts. He pointed out that the Moslems comprise only one-tenth of his country's population.

The introduction of silver as a medium of coinage exchange is believed to have originated in ancient Greece.

Move Against Cattle Rustlers

VICTORIA, B.C., Nov. 9 (CP) — The Provincial Agriculture Department, in an effort to halt cattle rustling, is planning to establish a new station at Flood, four miles West of Hope, at which inspections under the Stock Brands Act may be carried out. It is to meet new threat of cattle rustling over the Hope-Princeton Road that the new station is being established.

Thomas Moore, Director of Operations under the Stock Brands Act, said cattle rustling has been quite active in recent years. Thieves apparently favor the raiding of barns at night and making off with calves which they have transported in cars to Vancouver for sale, he said.

Barn Dance Sweeps Montreal

MONTREAL, Nov. 9 (CP) — The barn dance is barnstorming Canada's largest city like all git-out.

Yep, those so-called "rural" dances—the Virginia Reel, Turkey in the Straw, the Lukey Lew and others—have attracted the feet of countless Montreal dancers, and club owners say the "movement" is constantly growing.

One of Montreal's top night spots (Normandie Roof) has introduced the barn dance as a regular nightly feature—first night club in Canada to do so. Others are preparing to get in on the old-time dance revival, which currently is a big thing in the United States.

Several dancing instructors, who claim to be up-to-the-minute on the latest dance crazes, agree "there is a definite swing toward barn dancing in Montreal."

STARTS to work in 2 seconds
STOP A HEADACHE
ASPIRIN
LOWEST PRICES
12 tablets...18c
24 tablets...29c
100 tablets...79c
GENUINE ASPIRIN IS MARKED THIS WAY
BAYER

Noted Singer to be Heard in Rotary Operatic Carnival

BORIS FAWCETT

Boris Fawcett, possessor of a baritone voice of lyric beauty has been elected by Basil Horsfall to join the Operatic Carnival troupe which will stage a performance in the Capital Theatre Nov. 23, under the sponsorship of the Nelson Rotary Club.

Born in Calgary, Mr. Fawcett now makes his home in Vancouver. He together with Hubert Loth, well known tenor of the San Carlo Opera Company, Wini Hutt and Vera Bryson, both from the famous Vancouver Theatre Under the Stars, make up this operatic company now on its fifth all-Canadian tour of 7000 miles.

Mr. Fawcett's one ambition and only goal has been opera.

His fine portrayal of Alfio in Cavalleria Rusticana and his Mephistopheles in Faust has won applause from the thousands who heard these performances.

RICHMOND, Surrey, England (CP)—This year's Royal Horse Show made a profit of £940 ($2,914).

The "Bay" For Better Food Values
PRICES EFFECTIVE THURSDAY AND SATURDAY
PHONE 193

CRISCO	1 lb. tin 43c	3 lb. tin $1.23
HONEY	Alberta, 4 lb. tin	83c
KRAFT CHEESE	2 lb. pkt.	95c
MARSHMALLOWS	Lb. pkt.	42c
MARGARINE	3 lbs.	$1.00

RICH FRUIT CAKE—Moir's
1 lb. $1.00 2 lbs. $2.00
PLUM PUDDINGS—Moir's
1 lb. 50¢ 2 lbs. $1.00
Ideal for Overseas Parcels

JELL-O	All flavors, 3 for	25c
PUREX TISSUE	6 rolls	58c
OXYDOL	Large pkt.	35c

PEAS Sussex size 4, Std. 2 for 23¢
Per case of 24 $2.69

DRINKING CHOCOLATE	Cadbury's. Lb. pkt.	43c
STRAWBERRY JAM	Columbia. 4 lb. tin	86c
KLIM	1 lb. tin	79c

COFFEE Fresh ground, Lb. 51¢

Hudson's Bay Company.
INCORPORATED 2ND MAY 1670
NELSON, B. C.

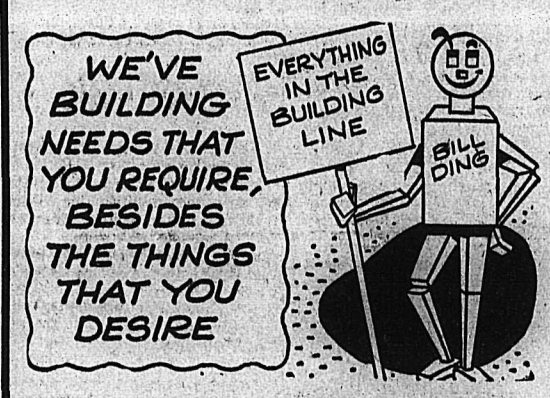

and insulation is your greatest need these wintry days, when the chill finds its way into your home by all the little chinks that are uncovered in your home

Good Insulation Will Keep Your Home Comfortable and Keep Your Fuel Bills Down.

Why Heat the Outdoors?

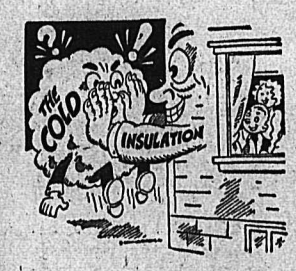

Fiberglas
BUILDING INSULATION

IN ROLLS	IN BATTS
2" medium, 23"x31' 4" 60 sq. ft. bag — $4.20	2" medium—15"x48", 60 sq. ft. bag — $4.20
3" medium, 23"x20' 11" 40 sq. ft. bag — $4.40	3" medium, 15"x48", 40 sq. ft. bag — $4.40

THE ACE•TEX —LINE—
Quality and color in asphalt shingles—Precision made—slate stays on.

ACE•TEX HEXAGON SHINGLES—Blue black, grey green, square — $10.75
Bright red, bright green, square — $11.35
ACE•TEX 210 lb. SQUARE BUTTS—Bright red, bright green, square — $13.60
Blue black, grey green, square — $13.00
ACE•TEX 90 lb. MINERAL SURFACED ROLL ROOFING—Bright red, bright green—$6.05 roll; blue black, grey green—$5.80 roll.
ACE•TEX SMOOTH ROOFING—45 lb.—$3.85 roll; 55 lb.—$4.55 roll.

ACE•TEX INSULATING SIDING
Brick type—In 5 exciting color combinations.
Shingle type—In wood grain grey
Stone type—In grey
$21.65 Per square (100 sq. ft.)

IT REALLY PAYS TO INSULATE YOUR HOME

BILL DING
BURNS LUMBER & COAL CO.
PHONE 1180 PHONE 1181
Everything for the Builder
602 BAKER ST. - NELSON B.C.

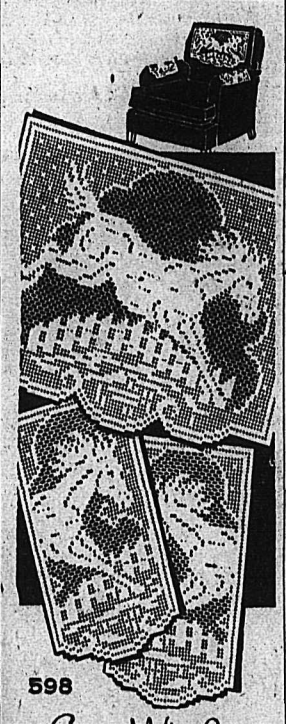
598
Laura Wheeler
Perfect for den or study! Pamper the horse-lovers of the family with this new filet-crochet chair-set. They'll like it.
Action and beauty in a new filet-crochet design! Pattern 598 has Chart shows you every step.
Laura Wheeler's improved pattern makes needlework so simple with its charts, photos and concise directions.
Send TWENTY-FIVE CENTS in coins (stamps cannot be accepted) for this pattern to Nelson Daily News, Needlecraft Department. Print plainly PATTERN NUMBER, YOUR NAME AND ADDRESS.
Good news! Send 25 cents more, IN COINS, for our Laura Wheeler Needlecraft Book. 104 illustrations of your favorite needle hobbies. Beginner-easy designs and ideas worthy of ar expert's attention. Free needlework pattern is printed in the book.

CAMERA FANS
OUR
Prices on cameras, films, and other photographic items are exactly the same as charged by large department stores and mail order houses anywhere in Canada.
BUT . . .
With every purchase made in our store you get added value in the forms of courteous and helpful personalized attention.
SO . . .
When you need dark room supplies, a film, camera or filter, etc.
LET US SERVE YOU
VOGUE STUDIO
460 WARD ST., NELSON, B.C.
"PHOTOGRAPHY IS OUR BUSINESS"

Classified Ads Get Results

Ask for CLOVER LEAF Salmon

5¢ Buys FOUR Delicious AUNT JEMIMA Pancakes!

Try this Tempting LUNCH or SUPPER TREAT

PANCAKES OR BUCKWHEATS Regular Size or 3½ lb. ECONOMY Bag

Good for You - DIGESTIBLE AS TOAST!

AJ-4912—Fin.P.—2 cols. x 50 lines—Canadian Nspps., 1949

FLOODED BY COMPLAINTS . . .

Women's Association Wires Opposition To Rent Hikes

By KAY REX
Canadian Press Staff Writer

OTTAWA, Nov. 9 (CP)—The 10,000-member Canadian Association of Consumers have expressed a dim view of the Government plan to boost rent controls by 20 and 25 per cent.

In a telegram to Finance Minister Abbott, it asked reconsideration and amendment of the date, Dec. 15, when new increases will take effect. The telegram, signed by the Association President, Mrs. F. E. Wright of Toronto, reaffirmed the C.A.C. stand that there is need for a further period of rent control in the more congested cities.

"Present rulings which have placed the mapority of tenants on monthly leases will result in choatic conditions, should all controls be arbitrarily removed on March 31, 1950," the telegram said, recalling a resolution on rentals passed at the C. A. C. Annual Meeting here last September. "Some further period is needed for levelling off in prices to take place and for normal landlord-tenant relations to be reinstituted."

It continued: "In view of Government action would request that Federal Government reconsider and amend date on which rental increases may take effect."

SWAMPED

Officials at the Association's Headquarters here said today they have been "swamped" with complaints from members since the Government made its anouncement last week on rental price ceilings.

Mrs. F. H. Lewis, President of the Vancouver Branch, wrote Headquarters that the rental change has "raised a furore" in Vancouver.

"The working girls are in a panic; They assure me they cannot meet this added 25 per cent raise."

Mrs. Lewis forwarded to the national office a resolution from her group urging that the Government be asked to continue rent controls until more adequate housing facilities are available.

Canada Not Accepting Japanese

OTTAWA, Nov. 9 (CP)—Canada doesn't admit Japanese as immigrants.

This was disclosed in a return tabled today in the Comons for Howard Green (P. C.—Vancouver-Quadra) by Resources Minister Gibson and Labor Minister Mitchell.

Mr. Green was told that a small number were admitted this year to attend Conferences, gain educations fo rthe Democratic re-education of their countrymen, but none were allowed to remain permanently.

In an exchange worked out during the war, Canada shipped 103 Japanese back home.

Since the war another 3964 have been shipped back to Japan under the Government's repatriation scheme.

Warn Holders of Gas Station Licences On Hope-Princeton Highway To Build

VICTORIA, B. C., Nov. 9 (CP)—Dr. W. A. Carrothers, Chairman of the Coal and Petroleum Control Board, said today that if holders of licences for gasoline stations on the new Hope - Princeton Highway did not start construction of the stations shortly the Board would cancel their licences.

At the present time no gasoline is available on the 83-mile-long highway between Hope and Princeton.

Dr. Carrothers said that five licences had been granted and he had tried as long ago as last May to have the licencees proceed with the construction of the stations. An application for a sixth licence is pending, and Dr. Carrothers indicated that it will be granted shortly.

The sites ror the stations were chosen by the Public Works Department. They are at Hope, at the intersection of the Trans-Canada and Hope-Princeton Highways, about a half-mile out of Hope, at Mile 7 from Hope, near the Eastern boundary of Manning Park and just West of Princeton.

The pending licence is for a station between Mile 7 and the Allison Pass summit at Mile 35.

He indicated that the Board would want to see stations established by next Summer, when heavy tourist travel is expected.

Every year rats cause $11,000 damage in the metropolitan Toronto area.

FREDERICTON, N. B. (CP) — A minimum wage scale has been set for New Brunswick workmen producing pulpwood and logs. For the Winter season the minimum wage will be $4.50 a day. If board and lodging are supplied employers can charge no more than $1.05 a day.

Taste the Difference!

MORE TENDER
MORE DELICIOUS MACARONI

The Doctor . . .

Beauty Skin Deep But Skin Beauty Goes Far Deeper

Beauty may be only skin deep but the beauty of the skin goes deeper, depending not only on the general health of the body but also on the activity of some of its most important structures—the glands of internal secretion.

For example, in Addison's disease, which is due to a deficiency of the secretion from the adrenal glands, located just above the kidneys, there is a marked discoloration of the skin.

BANE OF TEEN-AGERS

Acne, the bane of teen-agers, seems to be caused, at least in part, by changes which occur in the sex glands during maturing period.

Deposits of lime salts in the various areas of the body may occur when there is an excessive secretion from the para-thyroid glands which are located near the thyoid gland in the neck.

Many different types of skin disorders have been attributed to disturbances of the thyroid gland. A deficiency of thyroid secretion may cause loss of hair and may make the skin dry and yellow with a waxy appearance. Scaling of the skin on the lower part of the legs may also appear.

BASE OF BRAIN

In certain disorders of the pituitary gland located at the base of the brain, the skin may be raised in folds, especially in the scalp. The hair is thick and coarse, and the skin may be discolored and freckled.

Persons who have skin eruptions of these types should of course consult a physician concerning treatment with the proper gland extracts.

QUESTIONS AND ANSWERS

J. L. Y.: What causes bright red spotches to occur on my hands without any bruise or hurt? They appear suddenly, then fade into purple, then to brown and remain so.

Answer: The cause of this condition cannot be determined without a thorough examination. The spots may be due to a condition known as purpura, which is bleeding into the skin. On the other hand, the disorder may be due to some condition of the skin of the hands.

Beauty Hints . . .

TRY EATING TO LOSE WEIGHT

There is a wise saying that we should be careful to get out of an experience only the wishdom that is in it.

That certainly applies to diet. When faced with the solid fact that you really should take off some weight, you painfully recall the time you tried dieting. You felt simply wretched...nervous, cross, weak..like yourself at all. Finally your husband put his foot down and insisted you go back to sensible eating and stop all that nonsense.

NO MISTAKE

Make no mistake, if you are toting excess pounds you would feel better at normal weight. But you can't become healthily slim by the starvation plan. What do you want out of a diet? Less weight, to be sure, but more than that...you want better health and increased strength instead of weakness. Then analyze what kind of diet would do that for you and follow it. You get out of the three meals exactly what you put into them.

If you've never tried eating to slim down, there's a pleasant surprise in store. You can lose two pounds a week and have more energy, not less. Regardless of what you are trying to do about your weight, the backbone of every menu should be protein. So the start is to build each meal around a complet protein food—eggs, cheese, milk, lean meat or fish or fowl. These foods provide repair material needed to make good the daily wear and tear. The regulation minerals and vitamins are also essential in the daily menus. These are furnished by diary products, vegetables, fruits and whole grains. These protective foods ad up to health and strength.

Barbara Brent's BUYS AND WHYS
A WEEKLY INFORMATION SERVICE

MONTREAL, Nov. 10th—What's extra-good for your guests is "just right" for your family say I! Don't save TENDER LEAF TEA just for "tea-party" occasions! Serve it to your family every day of the week! Yes, Tender Leaf Tea has a special liveliness of flavour that just naturally makes it a family "favourite"! Those *little top leaves* give it a vitality that makes it the *first* choice of tea-lovers everywhere! After a hard day's work—at home or the office—just try a cup of this delicious tea! It's the best quick "pick-me-up" I know! Whenever you serve Tender Leaf Tea—so fragrant—so truly grand-tasting...you can be sure you're serving tea that will *satisfy!*

Sunday Breakfast should have a "holiday" air about it. And *here's* a truly "gala" Sunday Breakfast dish that will bring them out from behind those Sunday "Funnies" in a hurry!...*A Jelly Omelet!*—and be sure you make it with one of SHIRRIFF'S TRUE FRUIT JELLIES (Grape—Crabapple—Black Currant or Red Currant...*delicious)!* Spread the Shirriff's Jelly of your choice over the omelet just before folding—and you'll have a flavour treat to delight even the hardest-to-waken lazybones in your family! M-mmm! that luscious jelly flavour! For all the goodness of choicest rich, ripe fruit is captured in Shirriff's True Fruit Jellies...for your flavour delight every day in the year!

Of Course You Know that MAZOLA Salad Oil makes "prize-winning, praise-winning" salad dressings! But you'll discover how *truly* versatile it is, when you've read the wonderful *new recipe folder* written for you by *Jane Ashley* of Canada Starch's Home Service Department! Among her many, mouthwatering Mazola recipes...Home-Style Fried Chicken—Chocolate Jumbos! M-mmm!—makes me hungry just to read this recipe booklet! *For your free copy of this booklet by Jane Ashley!—simply write to me—Barbara Brent, 1411 Crescent St., Montreal, P.Q.!* You'll use Jane Ashley's Mazola recipes over and over again!

All "Bibbed And Tucked" In His High-Chair... baby looks good enough to eat! Yes, your tiny tot will be a model of happy, good behaviour when you treat him to a dish of HEINZ STRAINED PEACHES! The peach crop was extra-plentiful this year and the skilful Heinz chefs made the most of it for baby! Why not introduce him to *all* of *Heinz Strained Baby Foods!*—so deliciously cooked to his taste—so easily digestible! From four to twelve months you can vary baby's menu with any one of the 27 varieties of Heinz Baby Foods—and after his first birthday, you can change to coarser-textured *Heinz Junior Foods*—including fish, meats—diced and chopped vegetables and a complete Vegetable Beef Dinner!

What Desserts Are Creamy smooth, full of rich real *old-fashioned* flavour—and easy as ABC to make?—Why JELL-O PUDDINGS, of course! I'll cheer any time, *all* the time for these wonderfully delicious puddings—all *seven* of them! Mellow, buttery Caramel and Butterscotch, deep-down, rich-tasting Chocolate, delicate-flavoured Vanilla Jell-O Puddings...and those delightful Jell-O Tapioca Puddings—Vanilla, Chocolate and Orange Coconut. I can't say which is my favourite—I love them all! And to think they take but a few minutes to make! Plan to serve *nourishing* Jell-O Puddings to your family often. They'll love it—and so will your budget!

Worried About The Curve Of Your Curves? Then go and be expertly fitted in one of the famed Gossard foundations! There's nothing like it for making you feel free as air—for making you *look* so-oo sylph-like! You see, Gossard's talented designers have spent years of research and study to create garments that give you everything... support, fit and comfort! There are Gossard garments for *your* figure type and age group. Delightfully light, slimming Gossard girdles...wonderfully pliant one-piece garments like the popular Gossard MisSimplicity. I *know* you'll like GOSSARD garments—and their reasonable prices! They're designed in the States—made in Canada—sold in better stores everywhere—for *you!*

It Takes So Much Time To Be Well-Groomed! Yet, the wise woman has a whole bag of tricks that help her save time. Here's one trick: Using a powder that gives the smooth look of a fashion model without any extra fuss in applying. What powder is it? THE NEW WOODBURY POWDER! It's wonderfully flattering and yet it doesn't give that powdery look. Woodbury Powder contains a secret ingredient that gives a smooth-as-satin finish to your skin. It covers little skin flaws and has an exquisite texture that makes the powder cling and cling! And what shades! All seven of them are warm, glowing, full of life! Prices—in two convenient box sizes and one "purse" size...65c, 37c, 19c.

"Special Delivery" To Your Dinner Table...GLENWOOD FRUIT COCKTAIL gives you the rich flavour of luscious fruits in November! Yes, you'll find Glenwood Fruit Cocktail at your grocer's in the new 10 ounce tin, the 15 ounce tin that serves four, or the economical 20 ounce tin...ready-to-serve from the tin! Delicious as a "starter" course—in a jellied fruit salad—or in a fruit pie—you'll discover *extra* good flavour in a Glenwood Fruit Cocktail—for it's packed in *natural* fruit juice and pure cane sugar—it contains *more finest* quality pineapple and Maraschino cherries—the ingredients that are *so* important for superior flavour and give Glenwood Fruit Cocktail the *extra-luscious* taste! Add to this the *extra*-goodness of Canadian peaches and pears and it's easy to see why Glenwood Fruit Cocktail is a flavour favorite!

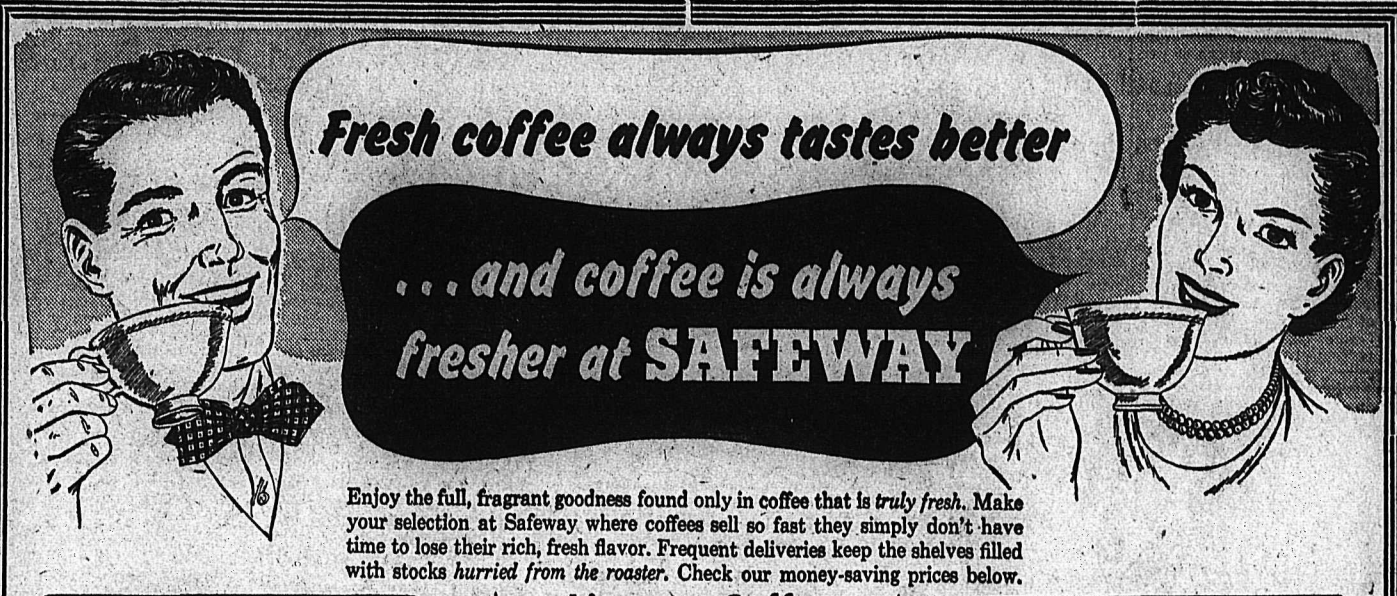

Enjoy the full, fragrant goodness found only in coffee that is *truly fresh.* Make your selection at Safeway where coffees sell so fast they simply don't have time to lose their rich, fresh flavor. Frequent deliveries keep the shelves filled with stocks *hurried from the roaster.* Check our money-saving prices below.

NOB HILL COFFEE
Freshly roasted! Freshly ground! The freshest coffee in town.
16 oz. pkg. 69c
2 lb. Bag ... 1.35

★ Airway Coffee ★
Freshness and flavour sealed in the bean . . . not ground until you buy.
16 oz. Pkg. 61c
3 lb. bag 1.78

EDWARDS' Coffee
Rich coffee always tastes better . . . and Edwards is always rich coffee.
Drip or regular, 16 oz. can 72c

Second Big Week of Canned Goods Sale
Our big pantry-stocking event is being continued another week. New pack canned goods are arriving daily. All Canned Goods advertised prices effective last week will continue all this week up to and including Saturday, November 12th.

Check These Everyday Low Prices!

Peaches	Highway Std. halves. 20 oz. tin	3 for	70c
Prune Plums	Aylmer, choice. 20 oz. tin	2 for	23c
Pineapple Juice	Australian 20 oz. tin	5 for	89c
Tomatoes	Vanity Fair, choice. 28 oz. tin	6 for	1.25
Canned Milk	All brands. 16 oz. tin	2 for	29c
Aylmer Soups	Tomato, Vege. 10 oz. tin	3 for	29c
Marmalade	Empress pure Seville orange. 48 fl. oz. tin		65c
Crisco	For all baking, 16 oz. tin		41c
Glace Cherries	Woodland. 6 oz. pkg.		39c
Mixed Peel	Woodland cut. 16 oz. pkg.		29c
Fig Bars	Red Arrow. Pkg.		19c
Ripe Olives	Lindsay, select. 16 oz. tin		29c
Walnuts	Shelled pieces. 8 oz. pkg.		43c
Black Figs	Extra choice, 16 oz. pkg.		22c
Catsup	Sun Bonnet, 20 oz. tin		22c
Popping Corn	Jolly Time. 10 oz. tin		22c
Medium Eggs	Grade "A". In cartons, doz.		67c
North Star Lard	16 oz. package		25c
Glo-Coat	Johnson's, pint tin		59c
Toilet Tissue	Purex. 8 oz. roll	10 for	95c
Dog Food	Champion. 16 oz. tin	12 for	1.57

STEAKS

T-BONE SIRLOIN — Government graded beef. Trimmed *before* weighing. *Guaranteed* perfect eating. Steak or Roast, Blue Brand, lb. 63c

Round Bone Roast	Beef, Blue Brand, lb.	38¢
Thick Short Ribs	Beef, Blue Brand, lb.	37¢
Blade Roast, Veal	Shoulder, lb.	39¢
Lamb Shoulder Roast	Square cut, lb.	45¢
★ Side Bacon	Sliced, fine flavor, ½ lb.	35c
★ Smoked Picnics	Whole or half, lb.	39c
★ Boiling Fowl	Fresh killed, Lb.	35c

POTATOES

Blue Ribbon Gems	Grand Forks.	10 lbs.	39c
	100 lb. sack		$3.65
Kootenay Gems	Arrow Lakes.	10 lbs.	39c
	100 lb. sack		$3.50
No. 1 Whites	Local.	10 lbs.	35c
	100 lb. sack		$3.35
Sunkist Oranges	All sizes	10 lbs.	89¢
Grapefruit	Florida Pink, lb.		21¢
Cranberries	16 oz. cello bag, each		30¢
Jonathan Apples	Good cookers	5 lbs.	25¢
Sweet Potatoes	Serve baked or fried	2 lbs.	31¢
Brussel Sprouts	12 oz. cello bag, each		24¢
Washed Carrots	Local, crisp, lb.		5¢
Cooking Onions	For stews, lb.		8¢
Cauliflower	Snow white heads, lb.		21¢

We reserve the right to limit quantities

CANADA SAFEWAY LIMITED

Be sure . . . shop SAFEWAY

"It Pays to Buy Quality"

Martin's Scotch Grain

Brown Brogues

Double soles, solid leather heels. Waterproof welt. Sizes 6½ to 11. B widths

$14.50

R. ANDREW & CO.

LEADERS IN FOOTFASHION
Established 1904

WIFE DIES BEFORE COMMANDER'S RETURN

FRANKFURT, Germany, Nov. 9 (AP)—The wife of Field Marshall Friedrich Paulus, German Commander captured at Stalingrad, died last night. She had expected to welcome her husband back from a Russian prison camp next month.

OPPOSE RACIAL DISCRIMINATION IN HOTELS

OTTAWA, Nov. 9 (CP) — The Dominion-Provincial Tourist Conference went on record today as "strongly opposing" racial discrimination in Canadian hotels or resorts.

A resolution, brought down as the conference wound up its three-day session, said the conference was opposed to the use of the words "restricted" or "selected clientele" on resort folders, letterheads or in advertising.

There was no open discussion on the resolution, based on a suggestion brought forward at closed sessions Monday by D. Leo Dolan, Chief of the Canadian Government Travel Bureau.

TRAIN GUARDS BATTLE BANDITS

HONG KONG, Nov. 9 (Reuters) —Train guards and bandits battled for 15 minutes between Canton and Shumchun, both in Communist-held China, when a Canton-bound train with 1000 passengers was ambushed today. Bandits killed 10 Chinese passengers and guards, and escaped with loot worth 100,000 Hong Kong dollars ($15,900 U.S.)

Nelson Social

By MRS. M. J. VIGNEUX

● Mr. and Mrs. M. C. Malcolm of Sherridon, Man., returned Tuesday night after visiting the former's mother, Mrs. M. P. Malcolm, 213 Mill Street.

● Mrs. Fred Middleton and her infant daughter have left the Kootenay Lake General Hospital for their home in Salmo.

● Miss Joyce Brown of the staff of the Canadian Bank of Commerce is spending her vacation in Ymir at the home of her parents.

● Alex Cheyne of Ernie has returned from Wilbur, Wash.

● Mrs. A. D. Papazian, formerly of Nelson, now of Los Angeles, Calif., was a visitor in the city.

● Mrs. Lobay, Silver King Road, entertained members of a group of Ukrainian ladies at her home Tuesday when the winners of the prizes were Mrs. Storey and Mrs. I. Hnatink.

● Miss Ether Arnsdorf, on the staff of the Canadian Bank of Commerce, has returned from spending her furlough in Lethbridge at the home of Mr. and Mrs. D. Carlyle where she was godmother to their child who was named Teddy Douglas Carlyle.

● Mrs. L. L. Boomer, 816 Baker Street, has returned from Medicine Hat, where she visited for a fortnight her son-in-law and daughter, Mr. and Mrs. Gordon Allan, ex-residents of Nelson.

● David Bewan Bryant, an old-time friend arrived from Regina today to be guest of Mrs. A. R. Moore Willow Point, for an indefinite visit.

● Miss Madeline Morrissey of Carbonean, Newfoundland, who is on an extended visit to her brother-in-law and sister, Mr. and Mrs. Louis Gagnon, Carbonate Street, has returned from a fortnight in California, Mexico and Utah, where she visited friends.

LEONARD-TATTRIE

● Of interest to Nelson and Sandon friends is the marriage of Nellie Edna, R.N., youngest daughter of Mr. and Mrs. John H. Tattrie, 717 West 18th Avenue, Vancouver, to John G. Leonard, son of Mrs. I. Leonard and the late Mr. Leonard, 2181 West Third Avenue, Vancouver. They were married early in November in the Chapel of Chown Memorial Church, Vancouver, by Rev. G. Stanley Packham Mr. and Mrs. Tattrie are former residents of Nelson and Sandon.

● Sunday evening friends and neighbors gathered at the home of Mr. and Mrs. G. Heinrich, North Shore, to honor and wish them farewell. Games were enjoyed by 28 guests and later refreshments were served. Afterwards a gift was presented to Mr. and Mrs. Heinrich who are leaving shortly for their new home in Camrose, Alberta.

News of the Day

RATES: 30c line, 40c line black face type; larger type rates on request. Minimum two lines. 10% discount for prompt payment.

Board Companies pay your claims promptly. Blackwood Agency.

OLD NEWSPAPERS 10c A BUNDLE. NELSON DAILY NEWS.

Reserve Sat., Nov. 12, for Job's Daughters tea in Odd Fellows' Hall. Bake table, door prize.

Electrical contracting — wiring alterations — hot water heaters. McKAY & STRETTON—Phone 544

If BUTTERFIELD can't fix it, throw it away. Prompt service on watch work; fully guaranteed.

Bring that valuable timepiece to COLLINSON'S for reliable repairs at moderate prices.

Kootenay Roofers — A better roof at a lower price. All work guaranteed, estimates free. Phone 658-L1.

As a kindly gesture of Remembrance ,send a bouquet of cut flowers.—VALENTINE'S.

All Pythian Sisters are requested to attend roll call meeting Friday, Nov. 11.

Young Canaries in good song.—Limited number at $10.00.
COVENTRYS' FLOWER SHOP

Smart hats and matching accessories arriving daily at
ADRIAN MILLINERY

Joymakers whist drive and dance. Cards 8:15, dance 11:00. Regular prices. Everybody welcome.

Capitol Theatre will be open from 1:30 to 5:00 p.m. for collections for the Kinauction.

PRE-HOLIDAY NOVELTY ARMISTICE DANCE. PLAYMOR TONIGHT.

GLYPTAL — General Purpose Cement — for General Repairs — Tube 20c.
BURNS LUMBER & COAL CO.

Down-proof ticking by the yard. 36" wide. 95c yard.
STERLING HOME FURNISHERS

Do you use THE CRAFT CENTRE Library? Books and magazine on all the crafts available.

I.O.D.E. members of Kokanee Chapter please meet at cenotaph Remembrance Day, Friday, Nov. 11 at 10:50 a.m.

OLD TIME DANCE AT PLAYMOR SATURDAY. OLD TIME AND MODERN TUNES BY THE SWINGTETTE ORCHESTRA.

ATTENTION!! SADIE HAWKINS DANCE AT PROCTER, NOV. 11th. GOOD PRIZES FOR BEST COSTUMES. FREE FERRY.

A Rawleigh Dealer is again located in Nelson. For immediate requirements Phone 197-L. W. E. Mills.

Come in and see the large display of Noma Xmas tree lights. Buy now the supply is limited.
Mc & Mc (NELSON) LTD.

Bennett Shellcraft—Plaques, Pincushions, Placecard Holders, Floral Hairpins.
TOT-N-TEEN SHOP

Easy-steering, strongly made sleds in three popular prices. Buy now for Christmas delivery.
HIPPERSON'S

CHURCH OF THE REDEEMER

Sunday next—Armistice Services at 11:00 a.m. and 7:30 p.m.

Solong folks: I'm going duck shooting for a few days. Take care of yourselves, and I will see you again on Monday.
Dr. W. Brock, Chiropractor.

THURSDAY and SATURDAY ONLY
SPECIAL
SALT AND PEPPER RANGE SETS — COMPLETE WITH RACKS — 59c
Mc & Mc (Nelson) Ltd.

For sale direct from Norway, Norwegian Grasvig Skiis. Laminated steel edge, Kandahar harness, wax ski poles. Never been used. Price $50. J. Wallach, 908 Latimer.

No increase as yet in price of Coleman Oil Heaters and furnaces. Price raise expected any day. Buy now and save. HIPPERSON'S

Rebuilt Monroe Calculator hand model. An extra good buy. D. W. McDerby, "The Typewriter & Adding Machine Man", 554 Stanley Street, Nelson.

West Arm Ratepayers Association monthly meeting Nov. 11, 7:30 p.m. Cards 8:30 p.m. Agenda: Membership drive, cattle straying. Admittance—Gents 50c, Ladies 25c with food for two.

A full assortment of Men's Rubber Footwear. From Dress Rubbers to Hip Waders. Also the popular Bar-Flex. AT WADES'

WATCH REPAIRING
IS A JOB FOR EXPERTS
Our Work Assures Your Satisfaction
H. H. SUTHERLAND
491 Baker Street

Good assortment of boys' jackets and parkas, sizes up to 18. Penman's 71, and cotton fleece lined combinations for boys, all sizes, $2.55 pair.
THE CHILDREN'S SHOP

NOVEMBER 15th is the deadline for mailing overseas Xmas parcels. Come in today and let us help you make up a wonderful food gift for friends and relatives "over there."
FAIRWAY MEAT MARKET
PHONE 1177 AND 1178

TRAVEL THE SCENIC ROUTE BY BUS TO SPOKANE, via Salmo-Nelway. Buses leave Nelson Bus Depot Daily 6:10 a.m. except Sundays. Return from Spokane 9:30 p.m. daily. Make round trip in ONE DAY with stop-over in Spokane of 4½ hours. Connections at Spokane for East, West or South. Enquire at your local Depot.

NOTICE

Requiem High Mass will be offered at the Cathedral of Mary Immaculate Nov. 11th at 10 a.m. The Mass will be over in time to enable all to attend the Civic Remembrance ceremony at the Cenotaph at 11 a.m.

Coconuts, Satsuma Oranges Arrive in Nelson

The first shipment of the season of Satsuma oranges from Louisiana and a small shipment of coconuts were received by Nelson wholesalers during the week.

Seven carloads of assorted jams have been shipped from Nelson to the Prairies so far this year.

One car of bananas, a small shipment of Florida pink grapefruit along with a car of California mixed vegetables including cauliflower and lettuce were also recevied here.

There were one car of wheat, one car of mixed grain, two cars of mill feeds, one car of salt and one car of flour received in Nelson.

There was no let-up in the local egg shortage again this week.

The usual two cars of processed and fresh meats were received.

PICKS RIGHT MAN IN FORECAST

NEW YORK, Nov. 9 (AP) — Dr. George Gallup on the Gallup poll said he was eating pheasant today —a welcome change from his year-long diet of crow.

His poll forecast the U. S. Senate victory of former Gov. Herbert H. Lehman in yesterday's New York State election.

Gallup's figures were not as close as they have been in the past, but he picked the right man.

Gallup gave Lehman 57 per cent of the vote, and his Republican opponent, Sen. John Foster Dulles, 43 per cent.

Almost complete returns from the actual balloting showed Lehman winning with 52 per cent over Dulles with 48 per cent.

Just a year ago, Gallup forecast the election of Gov. Thomas E. Dewey over President Truman, and has spent the time since then improving and refining his polling system.

Gallup was badly off on the size of Lehman's Democratic-Liberal majority, however.

GET 99.539 CENTS ON VANCOUVER BOND ISSUE

VANCOUVER, Nov. 9 (CP) — A $3,550,000 bond issue has brought the city 99,539 cents on the dollar, Comptroller Frank Jones announced.

Interest to be paid on the issue amounts to 3.76 per cent. If sold at par the rate would have been 3.72 per cent.

Tender of A. E. Ames and Co. Ltd., one of four, was accepted.

The Comptroller said interest of 3.94 per cent had been paid on an issue last Spring.

"We can only hope to come down again on our next issue."

Ottawa Girl To Be Pastor

MONTREAL, Nov. 9 (CP) — McGill University's faculty of divinity is the only such faculty in Canada where students for the Anglican and United Church ministries share joint lectures.

If this is surprising, then the fact that one of the students is a girl should be even more surprising.

Margaret Mann of Ottawa now is in the second year of a two-year course. She will not be the only United Church woman minister in Canada but her sister ministers will be few. Fourteen have been ordained since Lydia E. Gruchy was admitted to the ministry in 1936.

She is the first girl to register in McGill divinity faculty and although the faculty is only one year old, Margaret is in her second year.

She qualified for second year due to her work at the United Church training school at Emmanuel College, Toronto and at Union Theological College, New York.

She is the only member in her family to enter the ministry. Her father is a retired farmer.

Miss Mann says she thinks the field for women in the ministry is increasing because there are "some things women can do better."

TOW STRICKEN TROLLER

VICTORIA, Nov. 9 (CP) — The Troller Dorabelle, reported earlier today sinking near Cape Lazo, is being towed to Comox by a vessel named The Cairdeas, wireless reports this afternoon said.

An injured man, name unknown, was abroad the troller but was taken off by the rescuing vessel. The Dorabelle is said to be awash.

TO ESCORT TURKEY TO TURKEY . . .

McMINNVILLE, Ore., Nov. 9 (AP)—A press agent's gag—sending a turkey to Turkey—worked out pretty well for Gene Malecki—the guy who thought it up. He's going too.

Of course he'll have to feed the bird and see that it arrives in championship condition, but that's no problem. "I've talked with people who know about those things," he said.

Malecki is manager of the Pacific Coast Turkey Exhibit here.

President Ismet Inonu's Secretary-General, Cemil Yesil, said the President would be pleased to receive the fowl. C. W. Norton of Portland, President of a poultry products firm, bought Malecki a round-trip ticket to deliver the bird personally.

GRANT AMNESTY

BERLIN, Nov. 9 (Reuters)—The East-German Parliament today approved two bills restoring full civil rights to former Nazis and German army officers, and granting an amnesty to prisoners serving terms of less than six months.

Freeman Furniture Co.
The House of Furniture Values
Your $ $ $ Buy More at Freeman's
PHONE 115 — NELSON, B.C.
The Largest Supply of
RUGS
in the Interior of B.C. is yours to choose from.
Visit us and view our selection

"DEATH FROM MISADVENTURE"

NANAIMO, B. C., Nov. 9 (CP)—"Death from misadventure" was the verdict returned here today by a Coroner's Jury investigating the traffic death of eight-year-old Shirley May Kephart.

The girl died last Sunday in hospital from injuries suffered the previous night when struck by an automobile at nearby Northfield. Police named Herbert Armishaw of Nanaimo at the driver of the car.

PHONE 144 FOR CLASSIFIED

Snuggledown
Nightgowns and Pyjamas
$3.95 and $4.95
Fashion First Ltd.

MILADY'S FASHION SHOPPE
LADIES
Invest in one of our
FUR COATS
For Satisfaction.
Terms available.

PASTEURIZED
MILK
IS SAFE FOR CHILDREN
KOOTENAY VALLEY DAIRY

MONARCH
THE Complete MIX

BIGGER QUANTITY
...16 oz. Package!
BETTER QUALITY
Nothing to add but water!
CHOCOLATE AND WHITE CAKE MIX

Phone 831 832
BRADLEY'S MEAT MARKET
We Deliver Free
GERM FREE MEATS—YOUR PROTECTION WITH ULTRA-VIOLET RAY LAMPS
WEEKEND SPECIALS
Fresh Dressed Frying Chicken, Roasting Chicken, Boiling Fowl
AT SPECIAL PRICES
Beef Brisket, Lb. 25c
Spareribs, lb. 39c
Pot Roasts, Round Bone. Lb. 39c
Halibut, lb. 40c
S-A-V-E
ON OUR DAILY SPECIALS

Tasty Teammates!
PEAS & CARROTS!

ROYAL CITY
CANNED FOODS

Jane Ashley
Home Service Dept.
WRITE TODAY FOR MY NEW DELICIOUS RECIPES*
Pancakes are so much Better...
with KARO CORN SYRUP!

*FREE: JANE ASHLEY OFFERS YOU HER TESTED RECIPES— Send a Postcard to: HOME SERVICE DEPT.: The Canada Starch Company, Limited, P. O. Box 129, Montreal, P.Q.

How NESCAFÉ saves you money

● Today coffee costs you even less per cup when you use Nescafé than it does when you use ordinary coffee in cans or jars. Everywhere, smart thrifty housewives, faced with the soaring costs of ordinary coffees, are demanding Nescafé.
And what wonderful coffee you make with Nescafé! Rich, full-bodied coffee that's alive with flavour. Made in an instant in cup or coffee maker. Just add one cup of boiling water to each teaspoonful of Nescafé. No waste. No messy grounds to dispose of.
Nescafé comes in powdered form in airtight glass jars—4 oz. and 12 oz. sizes. Try Nescafé today.
Delicious coffee - quick as a wink!
More people drink NESCAFÉ than any other instant coffee!
"Nescafé (pronounced NES-CAFAY) is the exclusive registered Trade Mark of Nestlé's Milk Products (Canada) Limited to designate its Soluble Coffee Product. It is composed of equal parts of pure soluble coffee and added carbohydrates (dextrins, maltose and dextrose) added solely to protect the flavour.

GLAD WE CHANGED! KELLOGG'S BRAN FLAKES ARE FRESHER!

GUARANTEED FRESHER!
NEW! BRAN-NEW! TRY THESE CRISPER, LARGER FLAKES!
YOU'LL BE GLAD you changed! Mm-Mm! Really crisp! Fresher because they're Kellogg's Bran Flakes!
TRY THEM AT NO RISK! Double your money back if you don't agree Kellogg's are fresher than other bran flakes. Send empty carton to Kellogg's, Box 4-A, London, Ontario.
HELPFUL, TOO! Contain the bulk many need to help keep regular. Try them.
CRISPER! BIGGER FLAKES! KELLOGG-FRESH!
Kellogg's BRAN FLAKES
New! Improved
Kellogg's
MOTHER KNOWS BEST!

TALK OF DIVERTING GULF STREAM FROM BRITISH ISLES WITH ATOM BOMB

LONDON, Nov. 9 (AP)—A Labor peer said today some hotheads in the United States are talking of diverting the Gulf Stream from the British Isles with atom bombs.

Lord Strabolgi made the statement in a defence debate in the House of Lords.

"There are hotheads in the United States who talk quite glibly—'in event of your going Communist,' as they call it—of diverting the Gulf Stream by the use of immense atom power in the Atlantic," he said.

Lord Strabolgi said present atom bombs are "10 times as powerful as those which devastated Nagasaki and Hiroshima." Using them on the Gulf Stream, he warned, would have "uncontrollable results."

The British Isles owe their temperate climate to the warm waters of the Gulf Stream, which spread Northeastward from the shores of North America.

Scant Lead for Manila President

MANILA, Nov. 9 (AP).—Late official returns tonight gave President Elpidio Quirino a scant 16,000 lead over former Japanese puppet Jose P. Laurel in yesterday's bitter Philippines presidential election.

CANNED

SALMON croquettes

1 lb. Canned Salmon
¼ cup bread crumbs
1 tbsp. minced onions
1 cup thick white sauce
salt and pepper
cayenne
2 tsp. lemon juice
crumbs and 2 eggs

•

Combine salmon, white sauce, and seasoning and lemon juice. Chill and shape. Roll in bread crumbs, then in egg and again in bread crumbs. Fry in deep fat (380 degrees F.) for 3,5 minutes. Drain. Serves 4.

•

Serve Canned Salmon often . . . it's so economical

★

44-9-19

CANNED SALMON

Associated S[illegible] Canners of British Columbia

Sterling Area Largest Trading System in World

By FORBES RHUDE
Canadian Press Business Editor

The phrase "sterling area" recurs time and again in today's news.

What is it? For one thing, in the words of the United Kingdom Information Office in Ottawa, it is the largest multilateral trading system in the world, and sterling is the most widespread international currency.

It contains 25 per cent of the world's population; and, if you include the countries permitted to transfer sterling freely, it covers 45 per cent of the world's peoples.

It consists of the United Kingdom, Australia, New Zealand, South Africa, India, Pakistan, Ceylon, Southern Rhodesia, such dependent territories of the Commonwealth as Cyprus, Kenya, Tanganyika, Uganda, Nigeria Northern Rhodesia, Gandia, Gold Coast, Federation of Malaya, and the British West Indies; also the Republic of Ireland, Burma, Iraq and Iceland.

Other countries allowed to transfer sterling freely among one another are Anglo-Egyptian Sudan, Chile, Czechoslovakia, Dutch Monetary area, Egypt, Ethiopia, Finland, Iran, Italy, Norway, Poland, Siam, Spanish Monetary area, Sweden and Russia.

Says the Information Office release, a quarterly review of labor and industry in Britain:

VOLUNTARY GROUP

"From the beginning the sterling group has been a voluntary association. It grew up as a matter of mutual convenience without any deliberate act of policy being involved . . .

"Two events were of special importance in the evolution of what now is the sterling area. The first was the foreign exchange crisis of 1931, when Britain was forced off the gold standard, and other countries had to choose between 'pegging' their currencies to gold or to the pound."

English Widow Heads for Nanaimo For Goat Business

QUEBEC, Nov. 9 (CP) — A 49-year-old British widow, who gave up her 300-year-old home in Adderbury, England, and bought a small herd of goats to start a goat milk and cheese business in British Columbia, today prepared to leave this ancient city for her new home in Nanaimo, B. C.

Mrs. May Stanby, accompanied by an adopted daughter, Ann, and her housekeeper, arrived last night aboard the 10,000-ton freighter Salacia from Glasgow.

In the hold of the ship was a herd of 24 British-bred goats of Swiss extraction and eight light brown Nubian goats.

The goats were transported in a specially built enclosure at a cost of $6000. A half-dozen baby-goats were made comfortable during the 17-day sea voyage with blue and yellow trimmed woollen blankets.

MUST HAVE BEEN 100TH BEAR

JUNEAU, Alaska, Nov. 9 (AP).—Federal Judge W. Folta is considered hereabouts as almost as much an authority on hunting as on law. And he has always maintained that 99 times out of 100 a bear will run when a human shouts at it.

Back from a hunting trip yesterday, Folta told of a big she bear which came out of the brush toward him as he stood in a clearing. Remembering his "law," the Judge yelled. The bear rushed toward him.

When the animal was only 10 feet away, Folta fired once and the bear fell dead at his feet.

"It was a lucky shot and if it hadn't been good, I guess I wouldn't be telling about it," Folta declared. Then he mused:

"Wonder if that law's no good—or if I got the 100th bear."

Will Seek Amendment On Vets Land Act

OTTAWA, Nov. 9 (CP)—Veterans Minister Gregg gave notice on the Commons order paper today that at this session of Parliament he will bring in a Bill to amend the Veterans' Land Act to provide for the absorption by the Government of "past abnormal building costs."

The Act provides for settlement of veterans on farms or on small holdings.

One of the changes would make its benefits available to veterans receiving pensions for disabilities which were not the result of service but were incurred during service."

Deny Statement

OTTAWA, Nov. 9 (CP)—A spokesman for the Apostolic delegation in Ottawa today issued a formal denial that any of its members had commented for publication on the Pope's pronouncement last Sunday on divorce.

The Pontiff in a speech was quoted from Rome as saying Catholic judges "cannot pronounce, unless for motives of great moment, a decision of civil divorce (where it does exist) in a marriage valid before God and the Church."

In a story from Ottawa, carried by The Canadian Press, a spokesman for Msgr. Ildebrando Antonuitti, an Apostolic delegate, was quoted as saying Catholic judges must act in accordance with the laws of the Church and "their own conscience" when hearing civil divorce cases.

Today the Apostolic delegation issued the following statement: "The Apostolic delegation has issued no statement on this matter and the statement attributed to a spokesman of the delegation was so attributed by error."

Deaths

By The Canadian Press

PARSONS, Kansas — Clyde M. Reed, 78, United States Republican Senator.

TORONTO—Oliver E. Woods, 64, one of Canada's leading oboists who played in the Toronto Symphony Orchestra for many years.

BERN, Switzerland — Herman Scmid, 56, director of the Bellevue-Palace Hotel here and a well-known figure to thousands of tourists.

READING, England—H. T. Bell, 76, former editor of the North China Daily News in Shanghai.

LONDON — Major F. J. Barrett, 74, horse trainer for Edward VII, George V and George VI.

TORONTO—Col. Edward Charles Dean, 81, active in the Canadian militia for 38 years.

All Veterans Eligible Under Housing Project

OTTAWA, Nov. 9 (CP)—Reconstruction Minister Winters today told the Commons that all war veterans—whether htey served overseas or not—are eligible under the Government's veterans' rental housing projects. A variety of factors are taken into consideration when allocating the houses, the Minister said in a reply tabled for Stanley Knowles (C.C.F., Winnipeg North Centre).

"The rules governing the allocation of veterans' rental houses do not require that a veteran have overseas service and two or more children," the Minister said.

"Houses are allocated to suitable applicants in accordance with a point score."

The grid rating by which applicants are scored considers such factors as length of service in the Second World War, both in Canada and oversease, service disability, children, other dependents, suitability of tenant, suitability of present accommodation, whether the veteran is being evicted from present quarters, and whether the family is dispersed.

"There is an overriding rule that houses will not be allocated to veterans with only one child while there are outstanding applications from qualified veterans with two or more children."

An exception to this rule, however, is made when an application comes forward from a disabled veteran with only one dependent.

Civil Servants Urge Salary Revision With Rent Increases

OTTAWA, Nov. 9 (CP)—The Civil Service Federation of Canada, through its national executive, contended today that "the Government should be prepared to give immediate consideration to a further salary revision" for Canada's 120,000 Civil Servants because of increased rent ceilings.

GASOLINE SALES DOWN FROM PEAK

VICTORIA, B C., Nov. 9 (CP)—Gasoline sales in British Columbia during September totalled 13,897,437 gallons, a decrease of 10 per cent from the peak month of August, but a gain of 8 per cent over the same month of 1948.

The Coal and Petroleum Board, reporting this today, said sales to resellers showed an 11.87 per cent increase during September over September of last year, while commercial sales showed a slight gain.

Classified Ads Get Results

Management Objections to Extended Compensation Benefits Raised

VICTORIA, Nov. 9 (CP)— Management objections to further increases in the amount and extent of workmen's compensation began emerging today before the Royal Commission on the Workmen's Compensation Act.

Cross-examination of George Home, Secretary-Treasurer of the B. C. Federation of Labor (C.C.L.) came from Alfred Bull, K.C., Counsel for the B. C. Loggers' Association and member of a battery of management-retained counsel aiming at employee submissions.

In his 12-page brief, Mr. Home urged amendment of the Act to provide for disability compensation at the rate of 100 per cent of previous wages instead of the prevailing 66 2-3 per cent.

Asked who would bear the cost of these and other proposed changes, Mr. Home referred to the report of the 1942 Sloan Commission on the Compensation Act.

The report interpreted the Act as assuming that compensation costs would be borne by the industry and passed on to consumers, Mr. Home said.

"But there is a limit to what industry can carry in the way of costs," said Mr. Bull.

WIDE REPERCUSSIONS

He suggested that large compensation increases would result in increased production costs, which in turn, would weaken the position of Canadian producers in world markets.

As example, he cited the B. C. lumber industry.

In reply, Mr. Home said that all progressive countries were "facing the same problem" so far as compensation was concerned "and therefore, that type of competition would be met."

Later in the hearing, following description by the Union leader of "compensation as part of a modern, social security program," Mr. Bull referred to the 1942 Sloan report as saying the Act was designed to "protect those unable to carry private accident insurance" as a result of low wages.

He asked Mr. Home if wages had increased since then.

Mr. Home said they had, but were "still inadequate" from the point of view of labor.

Mr. Bull quoted a United States authority as stating that 66 2-3 per cent compensation to injured workers was really equivalent to the workers' regular wages.

Employees on compensation do not have to buy tools, work clothes, pay carfares or make other expenditures in connection with their work, he said.

Mr. Home replied that the principle of industry supplying workmen's tools was becoming more widespread and that the employee on compensation still had the cost of trips to the Compensation Board and doctors to pay for.

WOULD PENALIZE TARDY DOCTORS

Other recommendations presented in the Federation brief included:

Erection of a workmen's compensation hospital in the vicinity of the Vancouver General Hospital; provision for rejected claimants to be summoned before the whole board, present their cases verbally and hear evidence against their claims; penalizing of physicians who are tardy in turning in reports and thus delay receipt of compensation checks; right of individual choice of specialists and removal of the six-week limitation on compensation following hernia operations on grounds that few workmen, especially those engaged in heavy labor, are fit to return to work within that time.

In reply to a suggestion by Mr. Bull that he was "turning the Compensation Act into social legislation," the C.C.L. Union leader said that it was "very difficult to divorce compensation from social security."

Unified Control Seen as Prospect For Railways

By JOHN LEBLANC
Canadian Press Staff Writer

OTTAWA, Nov. 9 (CP)—A Farm Economist today told the Royal Commision on Transportation that failure of the railways to boost efficiency and economy my result eventually in unification of the systems.

Dr. E. C. Hope, Economist of the sai dpublic pressure for savings Canadian Federation of Agriculture, might bring about "some form of unified control."

The Economist was testifying under examination on a brief presented by the Federation to the Commission, which is investigating National transpotation problems for the Dominion Government.

Mostly Brass At Well Bottom

CASTAIC, Calif., Nov. 9 (AP)—California's latest gold strike petered out today almost as quickly as it started.

When Charley Allen discovered shiny metal at the bottom of a well behind his cafe, this town's 300 inhabitants came down with gold fever.

Prospectors and so-called experts converged on Castaic, just 10 miles from the site of California's first gold discovery in 1842. They told Allen he had the real thing.

Along with eight others, Allen filed a claim, then sent samples to an assayer in Bakersfield.

Today, the assay report came back. The prospectors shrugged their shoulders and left town. The assayer said there is some gold in the ground, all right, but most of the findings are plain ordinary brass.

FAIRWAY MARKET
MEATS GROCERIES
PHONE 1177 — — Free Delivery

QUALITY MEATS AT LOW PRICES

★ Leg of Lamb Half or whole, lb. — 59¢
★ Shoulder of Lamb Lb. 48¢
★ Smoked Picnics Tenderized, lb. — 42¢
★ Back Bacon Ayrshire, ½ lb. sliced — 38¢
★ Pork Roast Shoulder, lb. — 49¢
★ Pork Spare Ribs Lb. — 39¢
★ Meat Loaf Sliced, ½ lb. — 30¢
★ Side Bacon Cello, ½ lb. — 40¢

FRESH FISH

★ HALIBUT STEAKS lb. 39c
★ LING COD STEAKS lb. 32c

FRESH MUSHROOMS, CRABMEAT, SHRIMP AND OYSTERS

For Service and Satisfaction Phone 1177-1178

"My Children Love Their "Cereal and Carnation"

says Mrs. Arthur Lavecque, Toronto

• If you have children who balk at finishing up their cereal every morning — try giving them undiluted Carnation Milk to pour on it. Maybe you'll be surprised. Mrs. Arthur Lavecque of Toronto has *six* children who were *all* Carnation babies, and she finds the morning cereal no problem with Carnation in the cream jug.

Carnation is pure, whole, cows' milk, evaporated to *double richness*. Homogenization and heat-refinement make it creamy smooth and richer tasting. And you can keep Carnation on hand without refrigeration. Join the millions who use Carnation Milk *regularly*. And remember that Carnation provides all the food values of pasteurized whole milk *plus* — 400 units of "sunshine" vitamin D in every pint you use.

A CANADIAN PRODUCT

"from Contented Cows"

Probe Spending Of $400 Million On Defence

OTTAWA, Nov. 9 (CP). — The Senate's Finance Committee decided today to find out why Canada is spending nearly $400,000,000 on defence this fiscal year.

After that, its members agreed, they will ask the Finance Department to tell them how Canada's gross national debt got where it is —around $17,000,000,000.

The Committee came up with those decisions in discussing House Leader Senator Wishart Robertson's proposal that the upper chamber discuss estimates of Federal expenditures at the same time they are before the Commons.

PLAN MEETING

It agreed to meet next Tuesday to hear the Deputy Minister of Defence, C. M. Drury, explain his department's record budget. The suggestion that that Department should be probed first came from Senator W. M. Aseltine (P.C.—Saskatchewan).

The Deputy Finance Minister, Dr. W. C. Clark, will be asked later to tell the story of the national debt.

Senator John Sinclair (L.—Prince Edward Island), Chairman, suggested too, that the Senate should find out whether such Government-backed bodies as the C.B.C. and the Wheat Board are being properly administered.

SHORT OF TIME

Senator Robertson warned that only a few weeks remain at this session and that lack of time will necessarily curtail operations.

From Senator T. A. Crerar (L.—Manitoba) came the remark that the Committee should gear its studies to the international situation. Britain and Europe were in bad shape. Many people thought the United States was "riding for a fall in the next few years."

Denies Rift With Barbara's Mother

EDMONTON, Nov. 9 (CP)—Tommy Gorman, promoter of an ice show starring Barbara Ann Scott, denied today there is any rift between him and the skater's mother, Mrs. Clyde Scott.

"There never was any rift between Mrs. Scott and me," said Mr. Gorman. "She is doing the best she can under very difficult circumstances."

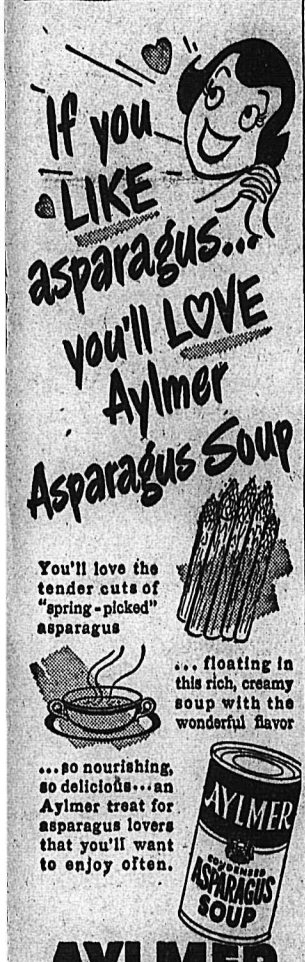

Canadian Jet Airliner Performance Proved By Britain's Comet

Britain's de Havilland Comet, similar to Canada's jet bomber, is shown at London airport after it made a flight to Tripoli, North Africa, and return in six and a half hours to shatter all airliner records. The jet airliner, flown by Group Capt. John Cunningham, averaged 450 miles an hour for the flight. On landing at the London airport, the plane had enough fuel to fly another 1500 miles. It carried no passengers on the two-way hop.

—Central Press Canadian.

Check Hay-Fever Index for Tourist Areas

OTTAWA, Nov. 9 (CP).—If you want to attract tourists, the Dominion-Provincial Tourist Conference says, check up on your "hay-fever index."

This is not quite in the same class as the cost-of-living index, except that where either index is high, folks are likely to go elsewhere.

The problem came up before the conference on the suggestion of D. Leo Dolan, Chairman of the meetings and head of the Canadian Government Travel Bureau. Mr. Dolan said it was not a problem to be sneezed at.

After consideration, other delegates agreed.

Mr. Dolan, affable salesman of what he stoutly claims is the "world's best product—Canada," is a hay fever sufferer from way back. His case, he told the Conference, was so bad he was welcomed by doctors as a clinical example.

He had been cured by serum treatments, but only after a lot of vain experiments—"I'd be glad to give any delegate advice on how to cure hay fever free—it's worth just that."

But he recalled the advertisements of some years ago in which areas were promoted as "free of hay fever." He recalled the immense relief of visiting such areas. He cited the Gaspe and Port Arthur.

He brought to the conference's attention a booklet published by the Chicago Motor Club Information Bureau, an agency also for railways, air lines, steamships and other travel interests.

Based on the length of the ragweed season, total season fall of pollen, and concentration of pollen in the air, it advised hay fever sufferers to steer clear of areas with an index of more than 10 per cent, prefer those with an index of less than five and described as "excellent" areas with an index of less than one.

On this basis the booklet, entitled "Holiday From Hay Fever," listed these as some of the Canadian indexes:

Winnipeg, 8; Brandon, 5; Morden, 0; The Pas, Man., .05; Kenora, 10; Ottawa, 11; Toronto, 23; Port Arthur, 7; Gaspe, 1; Matapedia, 0.6.

Prince Albert, Sask., the only Saskatchewan listing, got a better-than-excellent rating of .08.

NO RETURN TO "GOOD OLD DAYS"

SAN FRANCISCO, Nov. 9 (AP)—There will be no return to the good old days—if they were good—and there never was any such thing as normalcy.

That's what President C. B. Sweet of Washington told the National Retail Lumber Dealers' Association today.

Sweet told the opening of the Association's three-day convention the industry had lost faith in a "mythical prosperity and a legendary past, and grew up to face present day reality."

"Since the war, every Bill affecting your business that has been proposed or passed has contained provisions detrimental to private enterprise."

Senator Harry P. Cain (R., Wash.) said that the Government "cannot continue to spend what it does not have without going into bankruptcy —and the Government has nothing to spend except what it takes from you or the average citizen.

"This means, then, that it is you who will go into bankruptcy if the Government continues its something for nothing spending spree."

Over $ 30 Million Paid To Bolster Dairy Prices

Protest Warehouse Shortage to Store Surpluses; Blame Oleo, U. K. Market

By HAROLD MORRISON
Canadian Press Staff Writer

OTTAWA, Nov. 9 (CP).—Legalization of margarine and the effects of a shrinking United Kingdom market have combined to dig a hole in the Government's money bags.

In efforts to bolster dairy-product prices, the Government has paid out more than $30,000,000 this Summer to support Canadian cheese, butter and evaporated milk.

Even this outlay of public funds has been insufficient to clear surpluses from factories, say Government dairy experts.

In Eastern Canada, milk producers are howling that they no longer can find enough warehouse space to store unsold supplies of tinned milk.

The surpluses are not occurring during a period of unusually-high production. Canada's cows have produced about 12,000,000,000 pounds of milk, slightly below the total a year ago.

However since that time two things have happened:

1. Margarine appeared on the Canadian scene.

2. The United Kingdom began reducing purchases of Canadian milk to conserve dollars.

Some former butter buyers began buying cheaper margarine to the tune of about 5,000,000 pounds a month.

United Kingdom purchases of Canadian evaporated milk dropped from a high of 35,000,000 pounds in 1945 to about 9,000,000 this year.

As a result, sheds are flooded with milk products. Production of evaporated and condensed milk is down, but the amount in storage has climbed to 56,600,000 pounds — almost twice last year's total.

Butter holdings have zoomed to 75,830,000 pounds—compared with 57,713,000 last year.

FIRST IN YEARS

For the first time in many years a cheese surplus is beginning to show. The irony is that a year ago Canada was unable to produce enough to fill a 50,000,000-pound contract with the United Kingdom.

This year's contract now is filled and the Government has bought almost 14,000,000 pounds to appease the cheese producers.

The Government is more certain of a butter market this Winter, than it is of cheese. There is no certainty it won't take a big loss on both products, as well as on holdings of $1,000,000 worth of skim milk.

Besides its outlay of more than $30,000,000 in initial purchases, the Government has paid more than $350,000 in storage charges. More expenses are coming. The Government will be responsible for shipping and grading charges, if and when the storage holdings begin moving out.

Already it has announced a policy of selling more than 50,000,000 pounds of butter to anyone who'll buy it in carload lots. The Government wants no profit—just the average purchase price of 58 cents a pound, plus storage and shipping charges.

BATTLE LEGALITY

While the question of its legality is being battled before the Judicial Committee of the Privy Council by Canadian farmer representatives, margarine still is showing signs of unusual activity.

While a total of some 72,000,000 pounds of butter was in storage only a little more than 2,000,000 pounds of margarine has been stocked—and this during a period when more than 50,000,000 pounds were produced.

Government officials say one thing is certain this year—Canada will not have to import the 15,000,000 pounds of butter it brought into Canada last year to meet the butter shortage.

To Die for Murder Of 15-Year Girl

PORTLAND, Nov. 9 (AP)—Morris Leland, 22, will go to the Oregon Prison gas chamber for murdering a 15-year-old high school girl last August.

A Circuit Court Judge today returned a verdict of guilty.

It made no recommendation. That made death in the gas chamber mandatory.

Leland, who admitted holding Thelma Taylor overnight in a secluded spot in Portland's St. Johns area and then bludgeoning and stabbing her to death the next morning, had pleaded insanity.

Concedes Gov't Win is Certain

By ROBERT CLARKE
Canadian Press Staff Writer

WINNIPEG, Nov. 9 (CP).—Manitoba's election campaign front is quiet tonight, after a last-minute barrage of radio oratory.

The main issue has been simply whether the Coalition, established in 1940, should be continued. Premier Douglas L. Campbell and his supporters contended Coalition gave Manitoba sound administration which led to a $37,000,000 reduction in the public debt.

The C.C.F. official position, with E. A. Hansford as leader, said the Liberal-Progressives and Progressive Conservatives are seeking to perpetuate themselves in office. C.C.F. adherents maintained that the debt reduction was achieved at the expense of services to the municipalities.

Nevertheless, Mr. Hansford, running in the two-member riding of St. Boniface, has conceded that a Coalition victory is certain. He said in an interview on Nomination Day that he had "no alternative" but to admit this in view of the large number of Coalition acclamations.

The Coalition will have 53 candidates on the ballot slips Thursday, when voting takes place from 8 a.m. to 8 p.m. C.S.T. The Opposition will have 43. Forty-one seats will be at stake. There were 15 acclamations on Nomination Day Oct. 27 and voting in one riding—Rupert's Land—has been deferred until Dec. 14.

Probe Frying-Pan Attack on Bachelor

NORTH VANCOUVER, B.C., Nov. 9 (CP).—An investigation is being pressed by police here into a brutal frying-pan attack on a 60-year-old bachelor.

They are seeking the unidentified man who battered Charles McCullough on the head with a frying-pan about midnight Nov. 3, sending the National Harbors Board employee to hospital with serious head injuries.

Finest Quality—
Easy to Use
"SALADA"
TEA BAGS

Would Subsidize Non-Paying Transportation

OTTAWA, Nov. 9 (CP)—Government subsidization of non-paying transportation services was suggested by the Canadian Congress of Labor today before the Royal Commission on Transportation.

The Congress, representing 360,000 members, declared the community as a whole, rather than railways and other transportation agencies, should be called on to pay the burden of uneconomic operations.

Another recommendation in the C.C.L. brief was that all types of inter-provincial and international transport in Canada should be brought under control of the Board of Transport Commissioners, the Government body that now regulates the railways and some other transportation services.

If necessary, the C.C.L. said, the British North America Act should be amended to bring this about.

The Congress submission also urged:

1. Transportation policy should be aimed at developing new areas and preserving existing communities.

2. Transportation rates should not discriminate between different regions of the country, or against any industry.

3. Rates should be set at levels that will allow the various transportation agencies to pay their employees proper wages and earn a reasonable return on investment.

4. All subsidiary enterprises of the railways, such as hotels, should be brought under Dominion jurisdiction. This would ensure uniformity in labor relations and labor conditions.

Looks Forward To Being Last Civil War Veteran

SEATTLE, Nov. 9 (AP).—At 103, Hiram Gale still has an ambition.

"I'm looking forward to being the last Civil War veteran," he said, at Marine Hospital where he observed his 103rd birthday anniversary by joining the Elks Lodge. "If I live to be the last I'll be known the world over."

There are now only six members of the Grand Army of the Republic still alive.

REDS LOSE ONLY MAJOR U. S. PUBLIC OFFICE

NEW YORK, Nov. 9 (AP).—The Communist Party has lost its only major public office in the United States.

Benjamin J. Davis Jr., Negro member of the New York City Council, lost his re-election fight yesterday to Earl Brown, Negro magazine writer. Brown was backed by a Democratic-Republican Liberal coalition. He polled 63,039 votes to Davis' 21,962.

Davis is one of the 11 Communist leaders convicted of conspiracy to overthrow of the U.S. Government in the recent conspiracy trial. Sentenced to five years in prison, he is free in bail pending appeal.

It's so different today

The Old-Time Prizefighter trained on a heavy diet. He would have been amazed to hear of the nourishing qualities of today's popular breakfast dish—Post's Grape-Nuts Flakes. For this crisp, crunchy, temptingly-flavored cereal has the wholesome goodness of TWO golden grains... Sun-ripened wheat and malted barley.

How fortunate that would-be champions of today are so keen on the scrumptious flavor of this helpful cereal. Post's Grape-Nuts Flakes provide them with nourishment they need daily for success at school or play... useful quantities of carbohydrates, protein, minerals and other food essentials. Order now from your grocer.

GF-309

CUT FOOD COSTS with CATELLI!

Just heat the sauce and pour over steaming spaghetti.

Complete instructions on every package.

United PURITY Stores
YOUR GUIDE TO SAFE BUYING

Fairview Service
PHONE 605

Corner Store
PHONE 1188

Curwen & Bush
SALMO, B.C.

Lowery's Food Market
PHONE 406

Baker's Grocery
PHONE 46

Ymir Gen'l Store
YMIR, B.C.

SHOP WITH CONFIDENCE
Patronize Private Enterprise

DELIVERY SERVICE
(EXCEPT YMIR)

Specials Good for Thursday—Friday—Saturday

★ PORK and BEANS Malkin's Best, 15 oz. tin — 3 for 39c
★ SALMON, PINK Pink Seal, 16 oz. tin — 45c
★ ORANGE MARMALADE Malkin's Best, 4 lb. tin — 56c
★ QUICK OATS Chinaware, Quaker, pkg. — 46c

Coffee Malkin's Best. 1 lb. bag — 69c
Tea White Label. Malkin's Best. ½ lb. — 55c
Rinso or Oxydol Lge. pkg. — 35c
Rogers Syrup 5 lb. tin — 59c
Pan Cake Flour Aunt Jemima Pkg. — 23c
Bleach Javex Deal. Bottle — 2 for 25c

MALKIN'S BEST

★ WE CARRY A COMPLETE LINE OF FRESH FROZEN FRASERVALE FOODS ★

FRESH FRUITS & VEGETABLES
Sweet Potatoes Scona. — 2 lbs. for 33c
Tomatoes Scona. — 1 lb. ctn. 26c
Celery Crisp, green. Scona. — 2 lbs. 25c
Caulliflower Scona. — lb. 20c

At Our MEAT DEPARTMENTS
Beef Pot Roast Trimmed. Meaty. — lb. 40c
Round Steak Or Roast. — lb. 62c
Brisket Young beef. — lb. 22c
Halibut Thrifty. — lb. 40c

PAY TRIBUTE TO MONTREAL EDITOR

MONTREAL, Nov. 9 (CP).—Representatives of the press today paid final tribute to Guy Jasmin, editor-in-chief of Le Canada, and his mother Mrs. Rachel Jasmin, killed in a plane crash in the Azores Oct. 28.

Representatives of daily newspapers and leaders in Montreal Island's public life attended the funeral.

A tasty Port Wine

Excellent Quality

Product of

CO-OPERATIVE WINE GROWERS ASSOCIATION OF SOUTH AFRICA

This advertisement is not published or displayed by the Liquor Control Board or by the Government of British Columbia.

Damage Light In Coast Gale

VICTORIA, Nov. 9 (CP).—Crisp, sunny weather greeted Victorians this morning following a Southeast gale which lashed the Southern tip of Vancouver Island Tuesday night, but there were relatively few signs of damage by the wind which reached 62 miles an hour in gusts.

Most small craft on the Southern coast, forewarned, had sought shelter before the first signs of the gale struck late yesterday afternoon.

Spokesmen for the B.C. Electric and the B.C. Telephone Companies said damage had been light, with only a few reports of lead-ins to houses being severed by falling boughs. There was no report of a mapor break in power or telephone service.

Low tide during the storm's peak saved the damaged portion of the Dallas Road sea wall near Ogden Point from further trouble.

Old Time

DANCE

PLAYMOR SATURDAY

Old Time and Modern Tunes

by the SWINGTETTE ORCHESTRA

Weekend SPECIALS

IN WINTERIZED

USED CARS

'47 Pontiac 8 Sedan Coupe

'37 Buick Roadmaster

'46 Hudson 6 Sedan

'40 Chev ½ ton Pickup

'45 Ford 3 ton Flatdeck

Come in while the prices are right

Wiginton Motors

PHONE 122 NELSON, B. C. 206 BAKER

Turn It Into

$ CASH $

Winter sports will be starting soon—there will be lots of buyers of skates, skis, curling rocks, etc.

If you have such equipment and want to sell it, now is the time to advertise them for sale. If you want such equipment advertising in the Classifieds will find a seller for you too!

Buy or Sell

With a

Classified Ad

PHONE 144

Nelson Daily News

Two New Lead Ore Shippers To Trail Smelter

TRAIL, B.C., Nov. 9—Top custom shipper to the metallurgical plants of the Consolidated Mining and Smelting Company of Canada, Ltd., Trail, B.C., for the week ending Oct. 29 was Philipp Bros. who shipped 732 wet tons of lead ore from Bolivia. Second high lead shipper was New Calumet mine, Campbell's Bay, P.Q., with 232 wet tons of lead concentrates followed by United Keno Hill, Mayo, Y.T., with 181 wet tons of concentrates.

High zinc shipper was W. R. Grace & Company, shipping 538 wet tons of zinc concentrate from Callao, Peru. Second high was Reeves MacDonald, Salmo, B.C., with 292 wet tons zinc concentrate followed by Lucky Jim mine, Zincton, B.C., with 260 wet tons.

Two new lead ore shippers this week were Black Diamond, Ainsworth, B.C., with 7 wet tons and Owen McFadden, Stewart, B.C. with 19 wet tons.

Lead shipments totalled 1954 wet tons as compared to 1644 wet tons for last week and the 1948 weekly average of 373 wet tons.

Zinc shipments were 1757 wet tons as against last week's 946 and the 1948 weekly average of 775.

Total combined shipment was 3711 wet tons compared to last week's 2590 and the 1948 weekly average of 1149.

Details of the shipments in wet tons follow:

Arlington, Erie, B.C., ore	7
Myrtle Metals, Australia, ore	112
Base Metals, Field, concs.	59
Black Diamond, Ainsworth, ore	7
Cosun, New Denver, ore	21
Canadian Exploration, Salmo, concs.	53
Crawford, F. E., Creston, ore	20
Daisy Bell, Ainsworth, ore	7
Dundee, Ymir, ore	62
Empire, Kaslo, ore	7
Goland Bell, Beaverdell, ore	135
Granville, Nelson, ore	7
Hallic, Silverton, ore	7
New Calumet, Campbell's Bay, P.Q., concs.	232
Owen McFadden, Stewart, ore	19
Philipp Bros. Bolivia, ore	732
Reeves MacDonald, Salmo, concs.	68
Silton, Ainsworth, ore	14
Silver Hoard, Ainsworth, ore	7
Silver Standard, New Hazelton, concs.	38
Sorbelle, Tye, B.C., ore	42
Sorbrit, Alice Arm, ore	45
United Keno Hill, Mayo, Y.T., concs.	43
Molamac, New Denver, ore	29
Total	1954
Total previous week	1644

For treatment at the zinc plant:

Ainsmore, Ainsworth, concs.	49
Base Metals, Field, concs.	174
Britannia, Britannia Beach, concs.	206
Canadian Exploration, Salmo, concs.	137
W. R. Grace & Co., Callao, Peru, concs.	538
Lucky Jim, Zincton, concs.	260
Reeves MacDonald, Salmo, concs.	292
Silver Standard, New Hazelton, concs.	45
Whitewater, Retallack, concs.	56
Total	1757
Total previous week	946
Grand total	3711
Grand total previous week	2590

Average quotations for the same period:

Silver, New York, 73.25 cents per ounce.

Lead, New York, 13.00 cents per pound.

Zinc, St. Louis, 9.375 cents per pound.

U.S. exchange premium 10 per cent.

Senate Approves Right To Amend Own Constitution

OTTAWA, Nov. 9 (CP)—The Senate today approved a Government resolution aimed at giving Canada the right to amend her own Constitution in Federal matters.

The Senate's approval, which came "on division" without a recorded vote, meant that an address will be presented to the United Kingdom Government asking that Canada be allowed to amend her Constitution on strictly Federal matters.

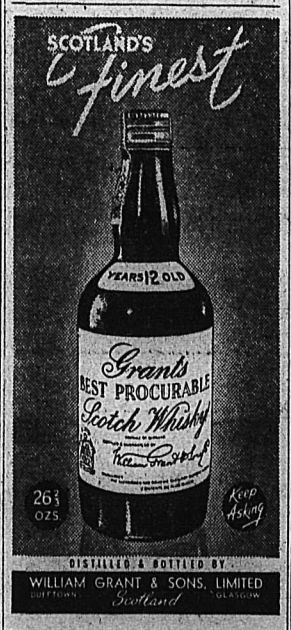

This advertisement is not published or displayed by the Liquor Control Board or by the Government of British Columbia.

Award $7000 Damages to Coast Sisters

VANCOUVER, Nov. 9 (CP). — More than $7000 damages were awarded Tuesday to two Vancouver sisters, against the British Columbia Electric Railway.

Damages to 23-year-old Patricia Shopsky, a sales clerk, and her sister, Nancy, followed a traffic accident Dec. 17, 1948.

The two were passengers in a car driven by Forest Paulson, U.S. Navy, involved in a collision with a B.C.E.R. street car.

Nancy suffered face cuts and broken teeth and Patricia permanently-damaged teeth, scars and eye injuries.

New Lord Mayor of London Takes Oaths

LONDON, Nov. 9 (AP)—The new Lord Mayor of London, wet with rain, took over his duties from his predecessor today at a centuries-old ceremony.

Sir Frederick Rowland, chartered accountant long associated with Civic affairs, assumed the decorative office at the Law Courts, where he swore an ancient oath to be faithful to his trust.

Carbon Markings From Ballot Print

OTTAWA, Nov. 9 (CP) — An official report that may lead to modification in election ballots is expected to be presented to the Commons next week.

It is the report of Chief Justice J. T. Brown of the Saskatchewan King's Bench Court who was appointed to investigate the appearance of mysterious numerals on some of the ballots polled during the voting in Regina City constituency during the June 27 Federal election.

Last month, Chief Justice Brown said the secrecy of the ballot might have been violated because heavy black printing on ballot papers could, under some circumstances, act as carbon paper.

Chief Justice Brown was appointed after complaints by J. O. Probe, defeated C.C.F. candidate, about the disallowance of 460 ballots during a recount because they had the numerals on them.

Chief Justice Brown said that if the poll book had been open to public scrutiny, the numbers on the rejected ballots could have been used to learn a voter's name and how he voted.

A recount in Regina City was held before Mr. Justice B. D. Hogarth who disallowed 460 ballots which had carbon numerals on them. After the recount, Mr. Probe, a member of the last House, was declared loser to Dr. E. A. McCusker, a Liberal, by 162 votes.

Two to Ten Years For Lover of 1001

CHICAGO, Nov. 9 (AP)—Sigmund (Sam) Engel, 74-year-old love swindler, was sentenced today to two to 10 years in prison for operating an $8700 confidence game at the expense of a red-haired widow.

Judge George M. Fisher overruled a motion for a new trial in Criminal Court, but granted the aged Lotharia a 60-day stay so he can appeal.

Meanwhile the self-styled lover of 1001 women will stay in County jail.

Attorneys for the pint-sized Romeo say they will appeal to the Illinois Supreme Court.

MONTREAL (CP) — Remember last Winter when a restaurant owner brought a palm tree from Florida and planted it on a Montreal street? Well, here's a progress report: The tree is doing just fine and has 150 coconuts—small but real—growing on it.

Easy Walking Pumps

This shoe is designed for comfort. Made of soft black crushed kid uppers and flexible leather soles. Closed toes, cuban heels. Price $5.95

IDENTO INITIALS

Installed on all rubbers purchased at our store.

NELSON SHOE CO., LTD.

Phone 1114 411 Baker St.

HIGH QUALITY — MODERATELY PRICED

Mail Orders Given Prompt Attention

This advertisement is not published or displayed by the Liquor Control Board or by the Government of British Columbia.

CELEBRATE

with an

Armistice Day Dinner

Unexcelled Food

Good Service

at the

★ Star Cafe ★

"Your Home Away From Home"

THIS IS YOUR BARGAIN LOT

WE HAVE THE IDEAL CAR FOR YOU

VANGUARD - ROVER - FLYING STANDARD

HOT HOLIDAY SPECIALS IN

U-S-E-D C-A-R-S

'40 Studebaker Sedan	$775
'36 Shev ½ Ton	$550
'35 Ford 1½-Ton	$500
'31 Willis Sedan	$250
'42 Army 8 cwt. Ford	$650
'34 Auburn	$250

BRITISH CAR SALES & SERVICE

513 Vernon St. Nelson, B. C.

WE TRADE AND SELL

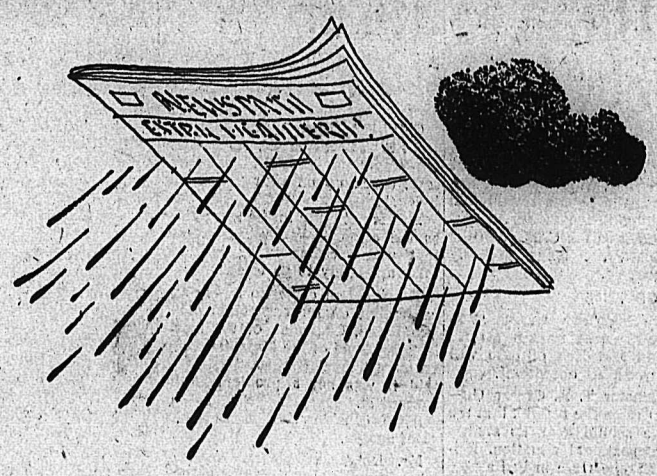

And then it rains!

ONE of life's daily dramas is the weather. The weatherman studies the situation and says tomorrow will be fair and warmer. You read about it in the newspaper and plan a picnic. And then it rains!

The newspaper brings you the report of the fact of rain and the opinions of the forecaster, the ball game score and the crop estimate, the report of a fire and the statements of the Prime Minister. * * *

Some people would have it otherwise. They would have the newspaper print no opinion—except their own. They would like to limit what you read. They think the free exchange of ideas and opinions is dangerous. It is—*to them.*

Opinions are as much a part of the news as facts. The newspaper brings you all sorts of both in order to serve you better. Facts are valuable because they help you form your own opinions. When opponents debate an issue you are better equipped to decide who is right. By reading facts and opinions you get the knowledge that guides your decisions on how to shape your life, how to invest your money, how to vote—how to stay free.

Now you can read what you want and decide as you want. Your enemies do not want you to do that. As long as you do, they cannot control you. They don't want you to know and use your wits to make the right decisions about men and issues. To achieve their aims they would close off your access to the world of knowledge.

Because the newspaper is your main source of facts and opinions it is the first to be attacked. *To control your mind—and you—there is a studied plan to control what you read in newspapers.* The scheme is to invade and take away your right of a free press—not just the newspaper's—but yours!

The newspapers have no monopoly on a free press. It belongs to everyone. And it belongs to you even though you never write a letter because the right of a free press includes your right to read. * * *

If you think your right to read freely is not in danger, read the proposals that are being offered, supposedly in your interest, by certain commissions and committees operating under lofty-sounding names and in some cases on public funds.

You may agree with some of their arguments. That is your right. But before you make up your mind, take a second look. Newspapers only head the list. Control of your sources of information means control of your opinion and, if the experience of the people under Hitler and Stalin tells anything, under such control you can expect someone, someday, rain or shine, to tell you when you can have a picnic.

Your right to know is the key to all your liberties

Nelson Daily News

NEW VESSEL CAN RIDE STORMS AT 12 KNOTS

VANCOUVER, Nov. 9 (CP)—Extensive model tests in Ottawa have proved the worth of an 87-foot survey vessel designed by Veteran Vancouver Naval Architect Robert Allan. Tenders for its construction will be called soon.

Results of the water resistance tests may result in a new trend in future designing of West Coast ships with more efficient uses of heavy power, research engineers predicted.

The model tests show Mr. Allan's vessel will take the type of seas found along the West Coast of Vancouver and also clip through the water at 12 knots an hour.

The new survey ship will be powered by a 350 H. P. Diesel engine, and will be used by the Department of Public Works.

Nelson — Trail
Rossland Freight
J. C. MUIR
Phones: Nelson 77; Rossland 171; Trail 1001
Connections for:
SALMO — KASLO — CRESTON — NAKUSP

VICTORIA to TORONTO in 4½ DAYS!

"CIRCUMSTANCES made it necessary for me to drive my Hillman to Toronto in a hurry," writes Mr. J. C. B. Keane, of 766 Monterey Ave., Victoria, B.C. "I covered the entire 2,818 mile route in only 4½ days, averaging over 55 m.p.h. for long periods through the United States. Biggest mileage covered in a single day was 696!"

"My Hillman behaved beautifully, cruising smoothly over Stillwater Pass (7000 ft.) in high gear, and handling perfectly at better than 70 m.p.h. on the highway. Despite very long sessions at the wheel without a break, I was always completely relaxed and comfortable. What's more, my Hillman steered and held the road better than any of the big cars I have owned."

"Gas consumption was at least 40 miles to the gallon. Driving costs were no more than $1.00 per 100 miles."

GET YOUR MONEY'S WORTH . . . GET A

HILLMAN MINX

FEATURES 18 ADVANCED REFINEMENTS
FOUND ON NO OTHER BRITISH CAR IN ITS PRICE RANGE

DOTES MOTORS LIMITED: 170 Bay Street, Toronto . . . Montreal Airport, Dorval . . .
509-10 Rogers Bldg., Granville St., Vancouver

PARTS AND SERVICE FROM COAST TO COAST IN CANADA AND THE U. S. A.

Dealers: Kootenay Motors (Nelson) Limited, Nelson, B.C.
Distributors: McDermott's (Vancouver) Limited, 824 Burrard Street, Vancouver, B.C.

Christmas Cards

PRINTED WITH YOUR NAME

Our Cards are from the leading Canadian manufacturers and are purchased in lots of two dozen only . . . which makes them exclusive.

If you want them in a hurry we are here to give you speedy service.

PHONE 144

Nelson Daily News
CHRISTMAS CARD DEPT.

28 Years in Convent . . .

Freed From Vows, Nun Finds New World

PINNER, Middlesex, England, Nov. 9 (CP)—Freed from her religious vows after 28 years of convent life, a former Roman Catholic nun lives alone in a trailer outside Pinner trying to find her bearings in the modern world.

Monica Baldwin, niece of the late earl who as Stanley Baldwin was four time prime minister of Great Britain, slowly is accustoming herself to freedom.

"It took me three months to learn how to swing my arms again," she said the other day, adding that in the convent sisters walked stiffly.

"We had to walk with eyes cast down, in short steps and with our hands clasped together in front of us. We were never permitted to make any noise. There was much self-administered corporal penance."

A convert from the Church of England, Miss Baldwin remains a devout Roman Catholic and tolerates no criticism of the nuns she left behind when a papal rescript freed her from her vows.

"After all those years in the nunnery," she said, "I began to feel I could not go on seeing things the way the other nuns saw them. I often cried and I longed for freedom, although it took a great deal of courage to brace myself to the thought of coming out into a world I no longer knew."

Miss Baldwin's father died when she was eight and she was brought up by "Uncle Stanley." She ignored his advice when she forsook fashionable society and became a novice.

AUSTERE LIFE

The bare austerity of the life, she says, came to her as an immense shock. A cell of bare boards without heat, it had no furniture except a plank bed, a straw mattress and a kneeling desk.

She washed kneeling on the floor before attiring herself in snow-white habit, white woollen stockings and coarse underwear. Reveille was at 4:45 a.m. and silence was observed throughout the day until 7:30 p.m., when the 30 sisters, with the motor superior, walked backwards and forwards in the communal hall with permission to talk as a group.".

Of self-inflicted punishments, she said "A nun would bare her back in the privacy of her cell and beat herself with a multi-thonged whip, or with chains. Many did this every day and at certain times, such as Lent, we gave ourselves 60 to 80 strokes a night with all our strength.

"Our food was plain and simple, with never any flavor strong enough to satisfy one's sense of taste. We lived like sparrows. Newspapers were forbidden and the Mother Superior told us only the main events, such as the declaration of war and the abdication of Edward VIII.

"When I reached the outside world I nearly swooned. I could not walk like the women I saw and I did not know how to put on their clothes. I went into the convent wearing a skirt that trailed on the ground. I was horrified to see women's legs and the amount of body they exposed. I was shocked at the advertisements for corsets.

"Everyone was so made-up they looked like people of the disreputable demi-monde that I knew in Edwardian days. Only actresses and courtesans were so 'painted' then.

"Shopgirls now look so dazzling that you cannot tell them from a duchess. I am still gasping."

British Housewives Knitting for Export

By MURIEL NARRAWAY
Canadian Press Staff Writer

LONDON, Nov. 9 (CP)—Women's Home Industries, a non-profit-making organization, is winning dollars for Britain by finding markets for articles produced by home handicrafts.

These goods have found ready sales in the United States and now, with the help of devaluation, are interesting Canadian buyers.

The goods are stocked in big United States cities from New York to San Francisco. In Washington, active support is given by Lady Franks, wife of British Ambassador Sir Oliver Franks.

Chiefly in demand are knitted items—the finer and flimsier the better. Some cardigan-and-jumper sets have been knitted in one-ply cashmere and there is much delicate two-ply work in lacy stitches.

Best-selling lines have been low-necked evening sweaters, Shetland lace jerseys with little matching scarves and Shetland shawls.

A heavier sports model for men—a waistcoat knitted in clan tartans—has sold like hotcakes.

These, and the gold-patterned Fair Isle sweaters, are finding an even readier market when they come in two sizes—one for Dad and one for Junior.

One Fifth Avenue store, which devoted a window display to these, sold out its stocks in a half-hour. Movie actor Douglas Fairbanks, Jr., has helped to set a fashion for these brightly-patterned sweaters.

Babies' layettes of high quality also sell well, the fine cashmeres holding front markets.

The only disappointing lines have been quilting and needlework. The quilting is found too similar to that produced by United States countrywomen and the needlework is hampered by a high import duty.

Recover Body Of Cave-in Victim

SEATTLE, Nov. 9 (AP) — Rescue workers who had labored for close to 18 hours, early today recovered the body of one of two men trapped yesterday by a tunel cave-in at the University of Washington.

He had been pinned down by a large beam at the bottom of a 60-foot vertical shaft. The cave-in of sand, timbers an ddirt came shortly before noon yesterday as workmen were starting to dig a tunnel from the bottom of the shaft. The excavation was for a tunel to carry heat and electrical conduits.

The Coroner's office reported the body was that of James McNabb, 36. The other victim was Ed L. Olson.

CHANGES MADE IN GERMANY POLICY

PARIS, Nov. 9 (AP)—The Foreign Ministers of the Western Powers met at length today and said progress was made on changes on "their Joint Policy in Germany." However, they announced no decisions.

fishing

Matured and Bottled in England

and

LEMON HART
ROYAL NAVY
DEMERARA RUM

This advertisement is not published or displayed by the Liquor Control Board or by the Government of British Columbia.

Slocan City Wharf Being Renewed; Other C. P. R. Jetties Completed

SLOCAN CITY, B.C., Nov. 9 — The renewing of the C.P.R. wharves up the lake having been completed, a crew of 10 in charge of G. F. McDougal of Nelson is now located in Slocan City.

A portable pile driver with complete equipment is employed to drive in poles from 20 feet to 80 feet in length. Extensive work connected with renewing the local wharf which is 500 feet in length is progressing satisfactorily, reports Mr. McDougal. He expects to complete the work before the end of the year. To Mr. McDougal's knowledge, this is the second time in history since C.P.R. first entered Slocan City in 1897 that the wharf is being renewed.

Since the pioneer days, the C.P.R. has made improvements towards good service and expansion through Slocan Valley and points on Slocan Lake. Today a regular train schedule of three times a week is maintained from Nelson to Slocan City terminus. From here the freight cars are transported to Rosebery, New Denver and Silverton by barge, towed by S.S. Rosebery. At Rosebery connection is made with the C.P.R. train from Kaslo via Nakusp.

This barge service is maintained between different points on Slocan Lake as available carload tonnage is ready. Actually the barge is kept exceptionally busy the year round with approximately 50 freight cars, each way, being handled through Slocan City each week.

All freight and express destined for local as well as up the lake points arrive from Nelson each week. And likewise, freight cars making return trips to Nelson and distant points are loaded with poles ,lumber, ties and ore from the mines around Silverton for Trail Smelter.

Paris Race-Goers Wear New Styles In Adaptable Fur

PARIS, Nov. 9 (Reuters) — The "new look" in furs is appearing on every Paris race course this Fall in spite of the unusually mild weather.

Full sleeves, bloused backs and full and box-pleated models in flat furs such as lamb are string-tied at the waist. One clever model was fitted with three folds of black faille separating strips of fur running from waist to hemline. It was worn with a matching fur skull cap trimmed with a gray osprey soaring skyward directly in front. The osprey was so full that in the distance it appeared to be a silver fox tail.

A swing-back, hip-length jacket in leopard skin, with a matching skull cap, and worn over a black spiral-cut skirt was another notable ensemble.

Smartest colors against the green track were uranium, gray and Parma violet. But the most popular color is still the traditional Parisian black, relieved this season with touches of bronze or brown.

A deep wine color is used for smart, tapered, high-heeled suede shoes, with handbag to match.

The little boy look, dating back to the middle '20s, with slender silhouette and close-cropped hair, leads the season's fashion parade. Skirts are a good 15 inches from the ground. Wrap-around skirts win the suit race, and the asymmetrical line is found in both necklines, side waist drape and millinery.

ALL-BLACK ENSEMBLES

Several women noted for their fashions have appeared at recent race meetings clad entirely in black, with very large hats. One huge cartwheel, trimmed with a ribbon of gardenias at the junction of brim and crown, was made in a fabric which looked like hatter's plush but was really pressed beaver felt.

The most popular hats, however, are small, many dipping at the side or worn on the back of the head. Feathers jut upwards from nearly all of them.

One all-over feathered skull cap was fashioned from tiny multi-shaded blue feathers from the barnyard. Bird of Paradise and osprey supply the towering touches while a few ostrich feathers curl under the tiny brims of head-hugging caps of velvet or velour.

At the "Prix de l'Arc de Triomphe" meeting, one black flat fur coat had a stiffened, stand-alone collar, a box-pelated back and tie belt. With it was worn a straight sailor hat in velvet, piped with braid and trimmed with a spray of Bird of Paradise.

A race-conscious English woman in an impeccably tailored tweed suit wore a jewelled stop watch on a chain around her neck.

A wine-red alligator bag had a binocular pocket in the back and an adjustable strap. Opera pumps to match were matched with sheer, wine-colored nylons — accessories which proved attractive with a bottle-green facecloth suit.

English fashions are also seen on the Paris race courses fairly frequently this season. Some suits were tailored with extra pockets for notebooks, pencils and programs.

SOVIET BUILDS RAILROAD TO MONGOLIAN CAPITAL

MOSCOW, Nov. 9 (AP)—Prime Minister Choi Bol-san of the Mongolian People's Republic announced that the Soviet Union has built an important new railroad to his capital at Urga (Ulan Bator), the newspaper Pravda reported today.

TEL AVIV, Nov. 9 (AP)—Premier David Ben-Gurion today announced appointment of Brig. Yigal Yadin as Chief of Staff of the Israel Army. Yadin, 32, was Chief of Operations during the Palestine war.

Girl's Tiny Purse Bequest To Church

GREENWICH, Kent, England, Nov. 9 (CP) — Just before she died, an orphaned, almost blind 18-year-old girl asked that all the money she had should be given to her parish church.

The bequest totalled 2s 6d (38 cents).

"It is one of the greatest and most humbling gifts we have ever received," said the vicar, Rev. S. H. Heaton-Shaw.

Strikes 'n' Spares

Kay Zabawa bowled the high single of 264 for the night in Ladies League games, while Jessie Gentles rolled high aggregate, of 635. High team for the night was Ross team, with 2532 points.

League standings follow:

Storey 29; Koehle 23; McKenzie 23; McLean 22; Chursinow 22; Waterer 21; Ross 21; Derbyshire 19½; Gentles 17½; Harries 16; Porteous 15; Irvine 11.

McLEAN—E. Kennedy, 424; Low Score, 369; S. Mann, 509; P. Gentles, 465; G. McLean, 536.
Total 2303.

HARRIES — W. Byres, 494; W. Stern, 362; F. Boyce, 429; Palker, 509; I. Harries, 461; Spot, 126.
Total 2391.

STOREY—Moore, 450; M. Phillips, 597; V. Blaney, 351; M. McDougall, 472; H. Storey, 523.
Total 2393.

WATERER — P. Brown, 537; M. Jones, 358; C. Brown, 369; M. Peck, 31.; O. Waterer, 560.
Total 2155.

PORTEOUS — P. Farenholtz, 486; A. Skilton, 413; M. Horton, 282; Ashortehouse, 553; F. Porteous, 544; Spot, 93.
Total 2371.

CHURSINOW—H. Morris, 473; F. Zuk, 439; G. Schneider, 400; P. Collinson, 567; D. Churinow, 427; Spot, 405.
Total, 2411.

KOEHLE — M. Batley, 441; A. Kuan, 388; G. Augustine, 491; E. Rogers, 498; L. Koehle, 414.
Total 2232.

ROSS—P. Christensen, 560; G. Culley, 458; B. Clarke, 429; K. Zabawa, 547; M. Ross, 538.
Total 2532.

GENTLES—Doe Score, 342; J. Young, 458; R. Kuntz, 389; E. Vansacker, 519; J. Gentles, 635.
Total 2323.

MCKENZIE — P. Winlaw, 429; K. Clinton, 535; J. Butler, 449; I. Localtelli, 567; R. MacKenzie, 469; Spot, 27.
Total 2476.

DERBYSHIRE—A. Brown, 495; K. Lurshin, 478; F. Gill, 453; I. Derbyshire, 558.
Total, 2421.

IRVINE—M. Paterson, 544; G. Drummond, 388; M. Peters, 380; Z. Schneider, 213; M. Irvine, 454; Spot, 201.
Total 2180.

Too Many Rats

BERLIN, Nov. 9 (Reuters)—Research workers at a West Berlin institute have only themselves to blame—but they just must get rid of rats.

In a misguided moment the research institute offered a two-mark reward for every rat delivered to its premises.

And now thousands of live rats—great rats, small rats, lean rats, brawny rats, brown rats, grey rats, tawny rats—have come tumbling through the mail, particularly from the Soviet zone.

The institute's President Albrecht, in a plaintive appeal to Berliners to end the deluge, said today, "We are being drowned with rats. Our small funds to pay for the rats are completely exhausted now—and so are we."

Delayed

BELFAST, Nov. 9 (AP)—Three days before war broke out in 1939, barber Charles Liddy ordered six razors from a firm in Germany.

Today the razors were delivered. With them was a note from Wagner and Lange, the German makers, saying they were sorry about the delay.

83-YEAR-OLD RESCUED

HULL, Que., Nov. 9 (CP)—An 83-year-old woman today was dragged from a smoke-filled apartment as a two-alarm fire raced through a business block in downtown Hull and caused more than $35,000 damage. The woman was Mrs. Norman Taller, mother-in-law of Samuel Silverman, the owner of the block at 57 Bridge Street.

SELL THE CLASSIFIED WAY

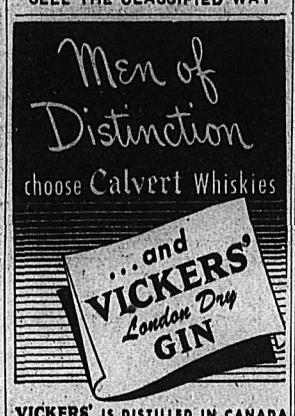

VICKERS' IS DISTILLED IN CANADA AND IS DISTRIBUTED BY Calvert

This advertisement is not published or displayed by the Liquor Control Board or by the Government of British Columbia.

Breakdown Slows Efficiency Show

LONDON, Nov. 9 (AP) — The London Business Efficiency Exhibition, showing off efficient gadgets for business, was late getting started today.

Twice during Chairman W. G. Lansley's opening address, the amplifying system broke down.

CHARGES TRAFFIC OFFICER WITH THEFT AT ACCIDENT

VANCOUVER, Nov. 9 (CP) — A traffic officer appeared in Police Court today charged with the theft of $60 from an accident victim Nov. 2.

John F. Gillard was suspended from duty following a complaint that he had retained a wallet belonging to Alexander Robertson.

SOLEX LAMPS
Sold in Nelson by
Wood Vallance Hardware Co.
593 Baker St.

PHOTOGRAPHS

Will Be

Welcomed

For the Nelson Daily News

Annual Pictorial Edition

This interesting edition of the Nelson Daily News, which becomes more popular and is more widely distributed every year, will be published as usual at the end of January next.

Photographs are now being prepared for it. Pictures that are illustrative of life in the Kootenay-Boundary area, help make the edition a great force in advertising this district. Consequently, those who send in pictures, perform a real service to Kootenay-Boundary.

Pictures depicting all phases of the Industrial life of this great and busy part of B. C. such as, Mining, Lumbering and Agriculture, will be welcomed.

Pictures showing happy scenes taken while Hunting, Fishing and Mountaineering will add greatly to the effectiveness of the forthcoming edition, and scenes showing Community activities from every part of our district will give outsiders a good idea of the very attractive conditions under which we live in this part of our Province. They will be enjoyed by the thousands of readers of this Annual Pictorial Edition.

Please send in pictures early. Preparatory work prior to publication involves considerable time.

Clear, sharp prints are needed, negatives not required.

All photos will be carefully handled and returned to sender.

Address pictures, with descriptive matter, to

Photo Editor
Daily News Annual Pictorial Edition
Nelson, B. C.

Nelson Daily News

Established April 22, 1902

Published every morning except Sunday by the NEWS PUBLISHING COMPANY, LIMITED, 266 Baker Street, Nelson, British Columbia.

Authorized as Second Class Mail, Post Office Department, Ottawa.

MEMBER OF THE CANADIAN PRESS AND THE AUDIT BUREAU OF CIRCULATIONS.

THURSDAY, NOVEMBER 10, 1949

Housing

All those seeking homes, whether to rent or buy, will be wondering how well the Federal Government's new housing plans will work out—and how quickly. Tens of thousands of these people, all across Canada, want homes now. Promise of being able to get a house in the somewhat distant future will be poor solace.

Certainly the program is a step forward. It is double-edged. One, for rental homes, requires Federal, Provincial and Municipal cooperation, with the Federal Government sharing 75 per cent of the profit or loss from each undertaking, and the Provincial Government taking the rest.

From the long-range viewpoint, this looks like a good method to encourage building of rental homes. The difficulty, for immediate purposes, is getting arrangements worked out by the three levels of government. Often it is a slow process to get action from one type of government, let alone three. It will require, to be effective, a will to cooperate and a determination to cut red tape to a minimum.

As to new homes, the endeavor is to permit low down payments. On a $9000 home, this can be as low as $1500. And the mortgage can be paid off over a long term of years at 4½ per cent interest. Lack of a down payment has been the barrier to many desiring to build homes. There are lots of people who will have difficulty scraping up even $1500.

Only time will reveal whether these proposals are a satisfactory solution to our housing problems. And, for those urgently in need of homes, time is the essence of whether the plans are of much value.

Common Law Marriages

Princess Elizabeth's denunciation of immorality and the large number of divorces has caused quite a rumpus in Britain. It has stirred up the Marriage Reform Committee which is seeking to widen the grounds for divorce.

Robert S. W. Pollard, Chairman of that Committee, estimates there are now 100,000 Britons living together out of wedlock because grounds of divorce are so restricted they cannot divorce their legal partners. Certainly too rigid divorce laws contribute to this situation. If a marriage fails, and there is no legal escape from it, many men and women are driven into "common law" marriages. They are not prepared to live what they consider to be unnatural existences simply because the law will not free them from their legal mates.

Though she deprecated the prevalence of divorce, we interpreted the Princess as primarily deploring the conditions which cause divorce. Her desire is to encourage happy and decent home lives among our people. There need be no dispute as to the desirability of that.

LETTERS TO THE EDITOR

Letters may be published over a nom de plume, but the actual name of the writer must be given to the Editor as evidence of good faith. Anonymous letters go in the waste paper basket.

Citizens' Democratic League Suggested

To the Editor:

Sir—I would like to suggest that the City Council sell tickets for admission to its next Gala Assembly. I am sure that their verbal battles and mutual recriminations would make the United Nations Assembly (Vishinsky et al) sound like a children's birthday party. Incidentally, the proceeds could be used to cover the cost of pruning trees and cleaning streets.

Yours sincerely,
DEAN T. L. LEADBEATER.

P.S.—Isn't it about time that Nelson had a Citizens' Democratic League to encourage and sponsor level-headed citizens in Municipal and other elections?

Weather

Climate is one of the greatest upsetters of human plans and activities. It dictates our economy, what we wear, the kind of house we live in, the sort of food we eat, how hard we work, and even when and where we spend our vacations. Farmers and industrial magnates must bow to it; all animal life, from insect to elephant, lives and dies under its rule.

Mankind has never known a "normal" climate. We of 1949 are at the tail end of an ice age, living in a time following a period of climatic violence as great as any the earth has known. Several of these periods can be traced in the earth's crust, and between them there have been long ages of genial climatic uniformity, looked upon by geologists as "normal" times.

Climate runs in cycles. Our oldest rocks, around Rainy Lake in Western Ontario, reveal gravel deposited under physical conditions not greatly different from those of today.

We are all familiar with the daily cycle in the temperate zones: a maximum temperature in early to mid-afternoon and a minimum shortly before sunrise. The annual range is also familiar, through the variety of temperature, rain, snow and wind that makes up Spring, Summer, Autumn and Winter.

Next in significance, probably, is the widely-accepted 11-year cycle corresponding to the cycle of sunspot frequency. Records kept for more than two centuries show that sunspots wax and wane in number and extent twice in about every 23 years on the average. Since the sun is the source of our heat and the basic cause of our weather changes, it is natural enough to suppose that cycles of weather should correspond to such changes in the sun's condition, although this is not yet proven.

One point about which there seems to be general agreement is that the earth's surface is getting warmer. Just a month ago Professor G. H. T. Kimble and Professor F. K. Hare, both of McGill University's Department of Geography, totted up the score for this Summer, added it to their charts, and decided that we are well on our way to a new type of climate in the countries bordering on the Atlantic coast.

Summers, they say, are getting progressively hotter and longer; winters are milder. But, they hasten to add, our historical records go back only a short distance—merely for seconds on the clock of the earth's progress. The present trend, detected in the 1880's, "may be just a shiver in the world's weather, but it might also be the road back to a much different climate."

We are rising out of a cold period that had its greatest depth about 1,500,000 years ago. Glaciers all over the world are receding rapidly; the permanently frozen subsoil in Northern Canada is melting slowly; ships can now reach Spitsbergen, North of Norway, during nine months of the year instead of the three months of 30 years ago. When we are entirely out of the Ice Age there will be forests in the interior of Greenland where the ice is now two miles thick.

It's Been Said

A good and true woman is said to resemble a Cremona fiddle—age but increases its worth and sweetens its tone.—Oliver Wendell Holmes.

SLUMP

The slump has hit South Africa. A Zulu belle who could be bought for 15 head of cattle can now be purchased for six head.—Brandon Daily Sun.

?Questions? ANSWERS

Open to any reader. Names of persons asking questions will not be published. There is no charge for this service. Questions WILL NOT BE ANSWERED BY MAIL except where there is obvious necessity for privacy.

Mother, Nelson—Would like to make some honey hermits. Can you print a recipe?

One and one-third cups strained honey, one-third cup shortening, two eggs, half cup milk, half teaspoon salt, one cup chopped raisins, one and half teaspoons cinnamon, half teaspoon cloves, three and half cups flour, four teaspoons baking powder. Mix strained honey and melted shortening, add eggs, milk, salt and raisins; sift cinnamon, cloves, and baking powder with the flour, beat well with other ingredients and drop on greased pan, bake in moderate oven (375-400) until brown.

Puzzler, Procter—What is a young salmon called?

A smolt.

Anxious, Cranbrook—Please tell me how to waterproof paper that is to be used for Christmas decorations.

Pass paper through a strong solution of alum and dry.

Painter, Castlegar—Will you please repeat treatment for cleaning oil-paintings?

Remove frame, then lay over the picture a piece of cloth moistened with rain water, and leave for a while to take up dirt. Several applications may be required for perfect results. When clean, wipe gently with cotton wool. Another method, known to most artists, is to peel a potato and rub that gently over the picture.

Librarian, North Shore—Is there any way to remove mildew stains from old books?

This is not an easy job, but the following suggestion has been tested: Mix two tablespoons of soft soap with the juice of a large lemon, lay it on mildew spots with brush, and let it lie about 24 hours, when stains should have disappeared. This is recommended for linen covers, but "book covers" are not specified. However, we see no reason why it should not work, as linen is and has been used for many books in place of leather.

Looking Backwards

10 YEARS AGO
From The Daily News of Nov. 10, 1939

Nelson hockey fans will see a preview of their senior hockey team for this year Tuesday evening, when the team will split up into two teams for an exhibition.

Nov. 13 to 24 has been set for the Red Cross Fund campaign, it was stated at a final meeting in preparation for the drive Tuesday. Twelve teams will canvass the city.

The machinery for a loud speaker system for the badminton hall at the Civic Centre has arrived, and will be installed by the end of the week.

25 YEARS AGO
From The Daily News of Nov. 10, 1924

About 140 members of the Rotary and Gyro Clubs and Associated Canadian Travellers sat down at a joint banquet last night at the Hume Hotel in honor of Frank C. Rigg, District Governor for Rotary.

The annual dance under the auspices of the Great War Veterans in the Armory last night was a decided success.

Miss Grace Wilkinson, Cedar Street, has as her guest Miss Mildred Craig of Trail.

40 YEARS AGO
From The Daily News of Nov. 10, 1909

The layman's convention came to an end yesterday afternoon with a ladies' meeting in the First Baptist Church and a conference in St. Paul's Church.

Arrangements are now complete for commencing work on the bridge over the Slocan River at Slocan Junction.

W. W. Bradley has been appointed Acting Government Agent. Harry Wright has resigned.

Your Horoscope

It is possible that good news may reach you on this birthday anniversary. Look for satisfactory progress in the year just commencing for you. Born on this date, a child should be kind and affectionate.

It Happened Today

1483—Martin Luther, religious reformer, born. 1620—Ship "Mayflower" sighted harbor of Cape Cod. 1728—Oliver Goldsmith, English poet and dramatist, born.

Aunt Het

I don't know anything against Helen except that she's mighty popular with everybody except the ones that see her every day.

GRAND FALLS, Nfld. (CP) — There is still plenty of wild life in central Newfoundland. In a two-day survey covering 24 miles, two wardens saw eight caribou, 40 geese, three bears, two moose, 15 partridges and numerous foxes.

They'll Do It Every Time

Registered U. S. Patent Office

By Jimmy Hatlo

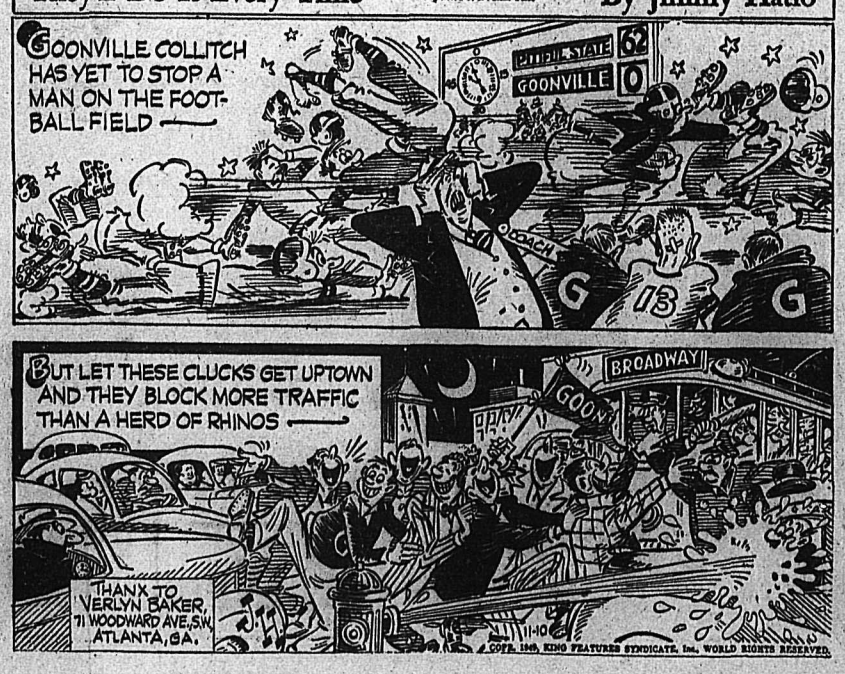

HENRY

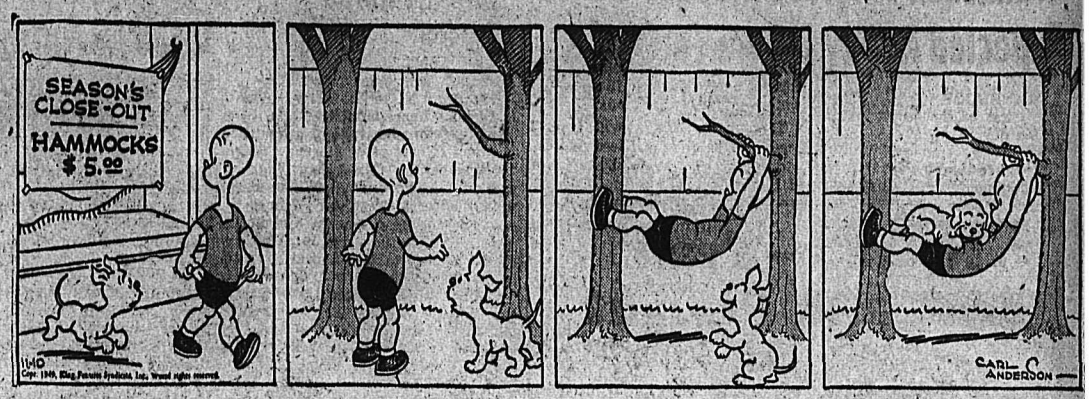

BLONDIE

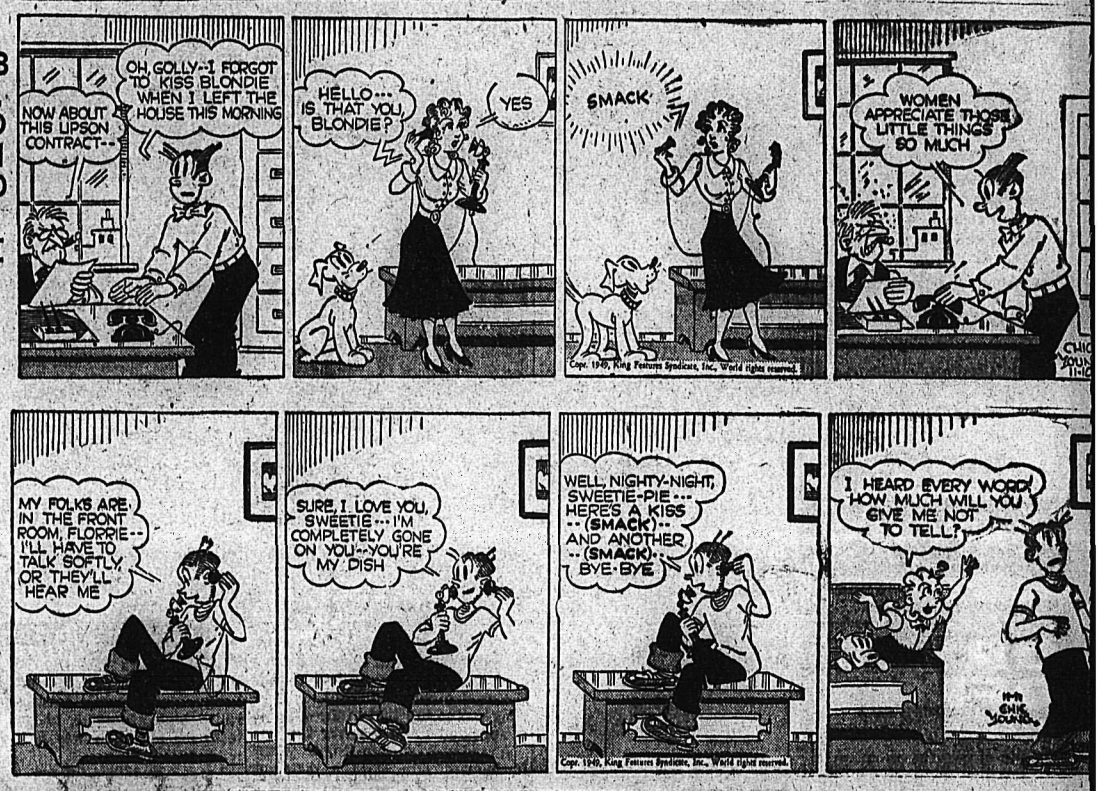

DONALD DUCK

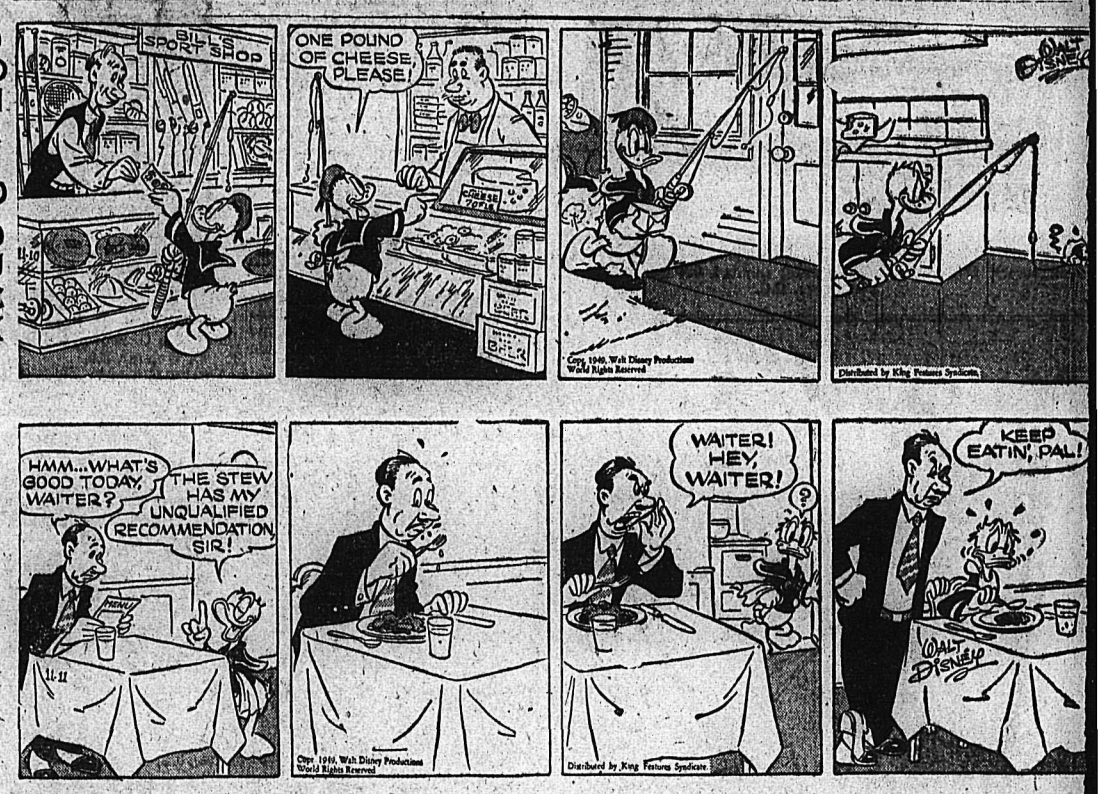

JIGGS

Cranbrook Veterans' Houses Expected Ready Before Christmas

CRANBROOK, B. C., Nov. 9 — With first of the 30 new veterans houses due to go into use the third week in November some 70 applicants are awaiting answer to their applications for this excellent new housing. Under construction for the past four months in the Southwestern end of the city by Orr and Wallach Construction Company of Vancouver, all houses will be in service by Christmas.

Two basic plans for eight three-bedroom and 22 two-bedroom homes have been used with distinctive variations in exterior and interior finish, all with concrete foundations to provide sturdy, attractively varied homes for the luck applicants. The entire project has a wonderful fountain view.

Central Housing and Mortgage Corporation is administrator of the project for the Dominion Government and will select the tenants as the houses become available starting next week.

Their agent in this work is T. A. Martin of Kimberley. Applications will be filled strictly on a statistical basis. Information with the application is compiled under eight headings, principal of which are overseas service, number of children and present accomodation. In each of the eight headings points are awarded and total points will decide who is assigned housing with the 30 top point-getters the winners.

With 40 more applicants than houses, some of these may secure secondary benefits through release of housing by tenants moving into the new homes, which should help some. Consideration of a further project cannot be undertaken for less than 50 bona fide applications, which would permit undertaking a minimum project allowed of 25 houses.

Make sure that YOU are "O.T." with your . . .
CHRISTMAS SHOPPING!

When you avoid the "Christmas Rush," stocks are plentiful and service is at its best. Early delivery allows plenty of time for gift wrapping and re-mailing—and remember . . .

Goods Satisfactory or Money Refunded, including Shipping Charges

T. EATON Co WESTERN LIMITED

EATON'S

Visit our ORDER OFFICE
497 Baker St. Nelson B.C.
TELEPHONE 700

BREWERY WORKERS PICKET REGINA PLANT

REGINA, Nov. 9 (CP)—One hundre demployees of Sick's Regina brewery went on strike for wage increases early today. A cordon of pickets was placed around the plant and only a skeleton staff remained at work.

The strikers, members of Regina Local 318, International Union of United Brewery, Soft Drink and Distillery Workers of America (CCL) are demanding a 15 cent-an-hour wage increase for a 44-hour week.

TOMORROW CAN BE SO DIFFERENT

Life can seem to be at its lowest ebb today for many people and yet tomorrow will find them bubbling with life. This is because they may have been suffering from temporary constipation—a common enough trouble which people everywhere find is quickly relieved by Beecham's Pills. This purely vegetable compound promotes a thorough bowel movement, smoothly and without unpleasant after effects. Buy Beecham's Pills today at your druggist's.

Windermere School Representative Elected

INVERMERE, B. C., Nov. 9—At annual ratepayers meetings held througout NO. 4 Windermere School District Representatives have been elected for eight school attendance areas. These are Harry Erskine (Trustee) for Canal Flat; Vaughan Kimpton (Trustee) for Windermere; Mrs. Bror Carlson for Wilmer; J. A. Liard for Sparkling Creek; G. J. Ferguson (Trustee) for Edgewater; Mrs. Ian Weir and Oswald Young for Athalmer-Invermere; Jack Snider (Trustee) for Brisco and Edward Thouret for Radium Hot Springs.

Representatives will meet November 26 to elect Trustees to replace retiring members of the Board.

Ratepayers of No. 4 Windermere School District vite November 21 on money by-law to finance proposed building program ofr district schools.

Large Attendance At Invermere P. T. A. Meeting

INVERMERE, B. C., Nov. 9—Enthusiastic atendance at the organzation meeting of a Parent-Teacher Association for the Windermere District was further evidence of the growing interest in educational affairs apparent in the Valley.

Particularly encouraging was the splendid reprensentation from the Edgewater Community which elected, to join a District organization centered at Invermere while they will form a Associated Bureau to serve the Northern end of NO. 4 Windermere School District.

It was suggested that Canal Flat might wish to form a Bureau serving the Southern area of the school district with representation in the central executive.

Mrs. H. W. Poole, President of the Kimberley Parent-Teacher Association and Regional Organizer, addressed the meeting, explaining the purpose, policy and structure of the P. T. A. Her informative address covered the organization by the meeting that a local Branch of the P. T. A. be formed.

ELECT PRESIDENT

E. C. Peatfield of Radium was elected President with Mrs. Harry Moore of Edgewater and Mrs. J. A. Laird of Invermere as Vice-Presidents. Secretary-Treasurer is W. S. Rogers of Invermere and Mrs. Rogers was appointed head of the Convener Committee.

Conveners for the Hospitality, Entertainment, Program, Parent Education, Literature and Publicity Committees will be appointed.

Monthly meetings will be held at Invermere on the last Tuesday of each month, the first regular meeting to be Tuesday, November 29.

Mr. Seell of Edgewater spoke to the meeting in support of the coming School By-Law and Inspector C. I. Taylor of Kimberley explained the design and structure of the proposed new schools and emphasized the imperative need of the building program for the District.

W. S. Rogers was Chairman of the meeting which was held at the Athalmer-Invermere School.

I. O. D. E. Gives $50 To Cenotaph Fund

The I.O.D.E. at their meeting in the Women's Institute Rooms Tuesday agreed to donate $50 towards the Nelson Cenotaph Fund. Another $50 will be made to the I.O.D.E. Endowment Fund.

Arrangements for the distribution of Christmas presents to the Nelson Hostel for the Aged, veterans in hospital and for the Meadow Creek, Lardea uand Riondel schools were discussed.

Two overseas parcels valued at $14.37 were sent to the needy in England during October.

The Thrift Shop reported a successful month and requested that the I.O.D.E. members donate articles suitable for Christmas gifts.

The Hospital Visiting Committee reported visits were made to veterans in hospital and magazines distributed them during the month.

The meeting was well attended and Mrs. E. C. Wragge, Acting Regent, was in the chair.

Fined for Operating Gaming House

Lee Sing, 624 Front Street, paid a fine of $100 in City Police court Wednesday on a charge of operating a gaming house. The charge was laid after a police raid Sunday morning.

Mr. Lee pleaded guilty to the charge and was fined by Magistrate William Brown.

When Your BACK Begins to Ache

REACH FOR

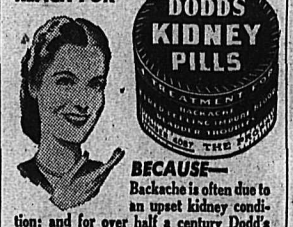

BECAUSE—
Backache is often due to an upset kidney condition; and for over half a century Dodd's Kidney Pills have helped bring relief from backache by treating the kidneys. Get Dodd's Kidney Pills today at any drug counter. Look for the blue box with the red band. You can depend on Dodd's. 155

7000 Library Junior Section Books, Read by Nelson Children, Tells P. T. A.; Arts Instruction Urged

Young Canada Book Week was the theme of the November Parent-Teacher Association meeting Tuesday at the Hume School. The Auditorium was filled to capacity to hear C. R. Mattice, Librarian of the Senior High School, talk on the subject of "Young Canada Reads."

Telling How Canadian Book Weeks had been started by the Canadian Authors' Association a few years back, Mr. Mattice stated that this was the first year that Book Weeks had been held on a national scale. The United States had a similar week running at almost parallel dates. The main objects of such book weeks is to make good literature known, and readily available—in the case of the juniors, as an attractive alternative to the present rage for comics.

Mr. Mattice praised the excellent junior section of the Nelson Municipal Library, where, during 1948, the circulation among junior readers of the city was nearly 7000. Of these, roughly 5000 books were fiction, and about 2000 non-fiction.

Some interesting facts were revealed by a survey Mr. Mattice had condudcted among Senior High School pupils. Girls on the whole read more than boys, and at an earlier stage. But in both groups reading activity tails off in the highest grades, probably owing to the pressure of studies. Girls apparently read a good number of boys' books, but boys practically ignore the girls' shelves. One conclusion reached by Mr. Mattice was that, no matter how suitable a book is considered by adults, it is not necessarily popular with the young people, and a satisfactory reading situation is not obtained until the child has a book he likes to read.

It was decidedtot hold a shower of books at the P.T.A. meeting in January. Books are tot be selected from those brought for the libraries of both city and rural schools.

The membership completed arrangements for the annual community carol singing which is arranged for Sunday, Dec. 11, at the Civic Theatre. Choirs from the various service clubs and schools will be taking part. Miss E. Etter is arranging the program of carols, C. C. Halleran has been asked to be responsible for the musical accompaniment, R. B. Morris will be master of ceremonies, Mrs. P. Amsden is in charge of the decorationo, and Mrs. Ted Swendson of the arrangements for ushers. Publicity will be handled by Mrs. C. E. Bradshaw.

ASK PRACTICAL ARTS

Many parents have been inquiring recently about the lack of practical arts instruction at thte Senior High School, since the course was dropped from the curriculum just over a year ago. A resolutiono was presented asking the School Board when it was expected the course would be reinstated, and offering the help of the P.T.A. Association in the overcoming of whatever difficulties at present stand in the way. Many parents spoke of the valueof practical arts instruction, and the resolution was carried unanimously. An invitation has been received from the School Board tot discuss the matter, and a committee of three, Mrs. J. J. Carney, Mrs. Frank Drew and H. Dahlquist, were appointed to wait upon the School Board at their next meeting, and report at the January meeting of the P.T.A.

Committee reports were received, and a resolution was passed endorsing the principle of Provincial aid for libraries while keeping the control in the Municipality. Refreshments were served in the art room by Mrs. George Scott, and a committee of Fairview parents and teachers, and a display of juvenile books for various ages attracted much attentiono.

Rush Fernie Flood Program

FERNIE, B. C., Nov. 9—Flood protection program to prevent recurrence of the threatening erosion in the city of Elk River banks during the flood of 1948 is being rushed in cribbing and filling by the City Works Department at the last danger point. The Dominion-City program at river protection ends late this month the agreement whereby the Domion pays half the cost up to $2500.

The City Council is preparing cost estimates in response to an application by adjoining unorganized West Fernie for supply of street lighting from the city system. The City Council in turn is requesting that the Provincial Public Works provide illumination at the new West approach to the new highway bridge in Western Fernie in Fernie. Several pedestrians have been injured in falls down the steep banks of the highway approach where the lighting is requested.

Gives a wax shine in seconds!

For Furniture...Woodwork

Skin Specialist Develops New Home Beauty Routine

Clinical tests show amazing results! 4 out of 5 helped to softer, smoother, lovelier skin.

● If your skin ever gets rough or dry, if unattractive blemishes ever mar its loveliness . . . here's some real news for you.

A noted skin specialist has developed a new home beauty routine. It has been clinically tested with some truly remarkable results.

New 4-Step Treatment

181 women took part in this test supervised by 3 skin specialists. One cream was used — Noxzema Medicated Skin Cream. Here is the simple 4-step routine each of these women followed for 2 weeks.

1. Morning—bathe face with warm water—cream-wash face with Noxzema on a wet cloth.
2. Apply Noxzema as a powder base.
3. Evening—before retiring, repeat morning cleansing.
4. Massage face lightly with Noxzema—pat on extra over blemishes.

The results were astonishing! Actually, 4 out of 5 showed softer, smoother, lovelier skin in 2 weeks. Yes, 4 out of 5 women were thrilled at the marked improvement Noxzema helped bring to their skin.

Medicated, helps heal

Start using this new idea in beauty care. No greasy creams to tissue off. No expensive astringents and foundations. Noxzema is dainty and greaseless—a medicated formula designed to help heal blemishes, to smooth and soften rough, dry skin.

No wonder so many lovely actresses and models are using it!

SPECIAL OFFER

Try it yourself! Now's the best time, too. While this Anniversary Offer lasts, you can get the big 6-ounce 93¢ jar of Noxzema for only 79¢—at all drug and cosmetic counters. Get yours today!

NOW ONLY 79¢
LIMITED TIME

Oakalla Escapee Recaptured

VANCOUVER, Nov. 9 (CP) — Oakalla escapee Leo St. Louis was recaptured tonight in dense bushland near the suburban Burnaby prison farm, ending a seven-hour stretch of freedom.

Prison officials said the 22-year-old escapee, serving a six-month term for narcotics possession, was returned to custody "without trouble" after he was sighted by one of the many armed guards coming the area.

They said the guard fired two warning shots over St. Louis' head.

TO SEEK REELECTION

TORONTO, Nov. 9 (CP)—Mayor Hiram McCallum is going to seek reelection next New Year's in preference to taking a position on the Toronto Transportation Commission. In a statement today, the Mayor said he believes his duty lies for the time being at City Hall.

Serve him a man's tea

Working indoors or out, *your* man will especially like a steaming cup of fragrant Canterbury—the tea that let's him *relax*. Enjoy hearty Canterbury with him—it's the traditional blend most Canadians prefer.

and it costs you less at SAFEWAY

Not for dumbbells!

EACH time this newspaper comes out it pays a compliment to your intelligence. It is not published for dumbbells.

As are all Canadian newspapers, this one is published for people like you who are smart enough to run households and businesses, to hold jobs and elect governments. People who can separate the wheat from the chaff in the day's news and come up with the right answers.

* * *

We are able to publish because you find in the newspaper the facts and opinions on which to base your thinking and shape your life.

The facts may be good or bad. Taxes may not be reduced. Rains may reduce the corn crop. How you react depends on your point of view. What you think is based on what you know.

Similarly, certain opinions may please. Others may displease. You approve the theories of one candidate for political office and deplore those of his opponent. You read both sides of a question and make your choice.

This newspaper prints all sorts of facts and all shades of opinion. It is our job to do so. Mixed with the news of weddings and wars and all the thousands of things about which you want to know are the views of legislators and educators, of labor leaders and businessmen, of conservatives and radicals.

There are those who oppose this kind of newspaper. To their thinking you should read a different kind—one that prints only the facts they want you to know—only the opinions they want you to believe.

Acting as committees with appealing titles, they are agitating for laws to limit publication of facts and opinions. They claim you cannot be trusted with all the news. What they mean is that, if they can keep you uninformed, they can steal your freedom.

* * *

Of course, they do not attack you directly. Their target is the newspaper. Because it is your main source of information they propose regulations to govern what the newspaper can print. They dress up their plans in noble-sounding sentiments.

But it all comes down to the same thing. *They know that if they can control what you read, they can control what you know. When they control your mind, they control you.*

The real attack is against you. Newspapers are a sort of front line. Their stake in a free press is no greater than yours because their right to publish is tied in inseparably with your right to read. Just as long as you are free to know—you are free. When your sources of information are gone, your freedom goes with them.

Your right to know is the key to all your liberties

Nelson Daily News

Better Dividend Break for Investor Likely After G-M Move

By T. E. APPLEGATE

NEW YORK, Nov. 9 (AP)—Possibility of a better dividend break for stockholders of American industry generally was seen by financial observers today in the wake of General Motors' plan to distribute more than $190,000,000 in December.

Some say the recent rise in stock market prices reflects such an expectation.

Owners of business and industry—from the little man with a few shares to the tycoon with large stock holdings—have complained that dollar returns in the post-war period have been too low.

Managements have agreed that in[illegible] from stocks has failed to keep pace with the rise in living costs.

But they point out that skyrocketing costs and prices have required large increases in working capital, and that a big portion of post-war expenditures for new plants and rehabilitation of existing facilities has had to come out of earnings.

PRICES OVER PEAK

Tending to support a belief that stockholders may finally be about to get a little better piece of the income pie are these factors:

Prices of many finished articles have levelled off or declined in recent months; the huge post-war construction programs are either completed or well on the way to that goal, and as debt incurred for such purpose is retired, earnings will be more available for other uses including dividend payments.

In the case of giant industrial corporations, these expenditures reach big figures. United States Steel Corporation, for example, up to Sept. 30 had spent $831,000,000 on post-war additions to and replacements of facilities ,and had only another $190,000,000 authorized and uncompleted. A year earlier the uncompleted work amounted to $296,000,000.

When General Motors directors yesterday ordered a $4.25 year-end dividend paid on its common shares, Chairman Alfred P. Sloan Jr., said "it is hoped that our dividend policy may move in the direction of the pre-war pattern."

OTTAWA, (CP)—Cream and coffee just naturally go together, but experts say that milk is best for tea.

Ask nearly any member of the Tea and Coffee Association of Canada, and he will explain that heavy oils found in cream don't detract from the delicate flavor of tea. But they mingle with, and improve, the oils found in a cup of coffee.

"Cream is a requisite for coffee, but tea men prefer milk in their beverage," says Roy Bain of Toronto, President of the Association.

Now Blade Changing's a Cinch with
THE NEW
Gillette
BLADE DISPENSER
ZIP!
There's a new Gillette Blue Blade unwrapped and ready for your Gillette Razor.
Extra Convenience At No Extra Cost

● For tops in shaving satisfaction and to save money as well, use Gillette Blue Blades. They're sharp—plenty sharp, and double-edged for double economy—and when you buy them in the modern Gillette Dispenser you enjoy extra convenience at no extra cost.
GILLETTE BLUE BLADES IN DISPENSER
10 Blades—20 Shaving Edges—50c
20 Blades—40 Shaving Edges—$1.00
IN REGULAR PACKAGE—5 for 25c

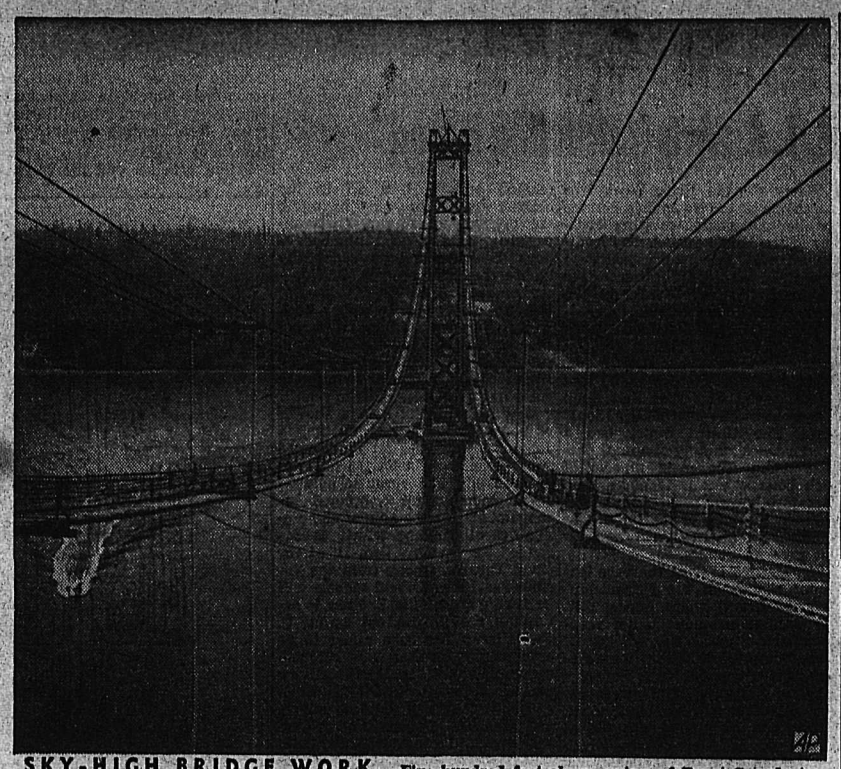

SKY-HIGH BRIDGE WORK — Five hundred feet above waters of Puget Sound at Tacoma, Wash., workmen move around narrow catwalks during construction of $13,000,000 suspension bridge. In background is one of span's two 508-foot towers. Bridge will replace the first one called "Galloping Gertie" a few miles northwest of Tacoma which collapsed almost nine years ago.

Law Bars Close U. S. Canada Atomic Cooperation; U. K. Experts Work Here

OTTAWA, Nov. 9 (CP)—Canada's relations with the United Kingdom in the atomic field are "very intimate," a Commons Committee was told today, but there is not the same degree of close contact with the United States because of an American law which prohibits it.

Dr. C. J. Mackenzie, Chairman of the Atomic Energy Control Board, touched briefly on exchanges of information and men in his first full appearance on the witness stand before Parliament's first Atomic Committee.

He said most of Britain's key atomic scientists have worked at the Chalk River, Ont., project at one time or another. The current relationship with the U.S., ruled by a 1946 law, is not based on any unwillingness by Canada to cooperate he said.

Dr. Mackenzie, tracing the story of Canada's atomic effort and occasionally moving into the international sphere, frequently asked that some of his remarks be off the record.

He told the Committee:

1. Germany's failure to produce an atom bomb was one of the "extraordinary" features of the recent war but it was fear of what she was doing which spurred development of the bomb by the Allies.

2. Canada's universities, on their own initiative, are making valuable strides in nuclear research and the Government is sharing their capital expenditures on a 50-50 basis. However, state contributions here don't compare in ratio with those in the U.S. or U.K.

3. Departure of Government atomic scientists for the U.S. or for industrial jobs is not a problem yet.

4. "All we know about Russia is that there has been a nuclear explosion . . . we don't know whether it's a bomb but I don't know that there can be any question about it."

5. The Chalk River project is "probably the safest place in the country from a health standpoint." Constant checks are made on the effects of radiation by using wristwatches, pencils and other things as miniature Geiger counters carried by the scientists.

UNIVERSITY RESEARCH

Dr. Mackenzie said eight Canadian universities now are doing nuclear research and the Government has contributed $350,000 to their efforts. The U.S. counterpart is a contribution of more than $100,000,000.

J. W. Murphy (P.C.—Lambton West) asked if "our grants are too limited?"

Dr. Mackenzie said such development should come gradually. If Canada suddenly set aside many millions for university research it would be wasted at this stage. In five years the stage might be set for such expenditures.

The Chalk River heavy water radioactive pile or reactor—the term "reactor" was gradually replacing "pile"—had allowed Canada to know more "about the heavy water process than anyone else." It represented "a remarkable engineering job" by Defence Industries Ltd., which built it, starting in August, 1944.

Tremendous difficulties had to be overcome to get the plant built, Dr. Mackenzie said. The area was remote and it was impossible to appeal to artisans and carpenters and other workers on patriotic grounds because they couldn't be told what was going on.

He said Germany's failure to produce a bomb was an example of what dictatorship does to science.

CHURCHILL, Man. (CP)—In its first year of operations, a whaling company caught 206 Beluga whales, a small species of the Dolphin family. They produced 88,000 pounds of meat for poultry and livestock and 5000 gallons of whale oil. The whales were caught in nets.

Skinny men, women gain 5, 10, 15 lbs.
Get New Pep, Vim, Vigor
What a thrill! Bony limbs fill out; ugly hollows fill up; neck no longer scrawny; body loses half-starved, sickly "bean-pole" look. Thousands of girls, women, men, who never could gain before, are now proud of shapely, healthy-looking bodies. They thank the special vigor-building, flesh-building tonic, Ostrex. Its tonics, stimulants, invigorators, iron, vitamin B_1, calcium, enrich blood, improve appetite and digestion so food gives you more strength and nourishment—put flesh on bare bones. Don't fear getting *too fat*. Stop when you've gained the 5, 10, 15 or 20 lbs. you need for normal weight. Costs little. New "get acquainted" size *only* 60c. Try famous Ostrex Tonic Tablets for new vigor and added pounds, this very day. At all druggists.

Sask. To Hold Byelections

REGINA, Nov. 8 (CP)—Byelections will be held tomorrow in the Saskatchewan constituencies of Gull Lake and Cannington.

In Gull Lake, the C.C.F., Liberal and Progressive Conservative Parties are in the field. C.C.F. candidate is T. J. Bentley, 58, former Member of Parliament for Swift Current. Premier T. C. Douglas has announced that if Mr. Bentley is elected he will get Mr. Douglas' Health portfolio.

Mr. Bentley's Liberal opponent is 38-year-old Harold Haney, a farmer. The Progressive Conservative candidate is Charles Howlett, farmer of the Orkney District.

Nelson October Building Boosted By 3 Projects

Three major projects boosted last month's building permits total to $4996. They were issued to T. H. Waters and Co., to put in stairs, and alter and erect a partition for McKenzie, White and Dunsmuir, Vernon Street, at an estimated cost of $1160; Nelson School District No. 7, to install new doors on their Vernon Street garage, $200; and L. Hanic, to change the front of the store building at 413 Hall Street, and make temporary repairs to the inside walls, $900.

However, the total is the lowest since February. Last year in October the total was $8088.

The year's building total so far is $159,746, almost $77,000 less than last year's total of $236,587.

Permits were issued to:

J. Ellason, 320 Innes Street, to remodel kitchen, $90.

N. R. Mills, 511 First Street, to remodel garage for temporary living quarters, $100.

G. R. Stewart, Lake Street, to repair footing, $50.

T. H. Waters and Co., to put in stairs, and alter and erect a partition, for McKenzie, White and Dunsmuir, Vernon Street, $1160.

D. D. McLean, 115 Victoria Street, to reshingle roof, $175.

Nelson School District No. 7 garage, Vernon Street, to install new doors, $200.

H. Wellington, 316 Innes Street, to reshingle part of the roof, $56.

L. Hanic, to change front of building, and make temporary repairs to the inside walls at 413 Hall Street, $900.

Paul Aspen, to install a partition in a store at 566 Baker Street, $175.

E. LaBossiere, to install a hot air furnace for J. Bringsli, 706 Sixth Street, $385.

NAMED PERMANENT SOCIAL WORK SECRETARY

OTTAWA, Nov. 9 (CP)—Phyllis Burns, Secretary of the Child Welfare Division of the Canadian Welfare Council, has been appointed permanent Secretary of the Canadian Conference on Social Work, it was announced today.

Miss Burns will remain as Secretary of the Council's Child Welfare Division, but also will give an increasing amount of time to conference business in preparation for its next meeting at Vancouver in June, 1950, the Council said.

Present Argument For Rail Link With Coast

OTTAWA, Nov. 9 (CP)—Arguments for the extension of railway service in the Peace River area of Northern British Columbia and Alberta were presented today before the Royal Commission on Transportation.

The Boards of Trade and Chambers of Commerce of the Peace River block advocated construction of railway lines to link the area with the Pacific Coast.

In a brief, they asked the Board to recommend to Parliament that an early start be made on lines to connect the settled Peace River regions with Hines Creek, Alta., and Dawson Creek, B. C., on the Northern Alberta Railways and with the Canadian National Railways at Prince George, B. C.

The brief was presented by Senator Gray Turgeon (L—British Columbia) and George M. Murray, Liberal Commons Member for Cariboo, B. C.

LONG "BACK-HAUL"

The submission said those Peace River sections already having rail service had a long "back-haul" on shipments to the Pacific seaboard.

"While freight-rate concessions have been made," the brief said, "yet the waste of time and effort in shipping goods more than 500 miles South and East to Edmonton, before sending them on to the Coast, places a heavy handicap upon the entire country North of McLennan, Alta."

The Peace River organizations pointed out that construction of the rail link would implement one of the recommendations made in 1944 by the special Parliamentary Committee on Reconstruction and Reestablishment."

That Committee reported the proposed line "is essential to the proper economic development of British Columbia and Alberta."

"Without it," the Committee added, "Canada as a nation will lose a great part of the value of the coming exploration and development of the Northwest portion of Canada opened up by military air routes and the Alaska Highway."

Read the Classified—It Pays

Men of Distinction PREFER VICKERS' London Dry GIN
VICKERS' IS DISTILLED IN CANADA AND IS DISTRIBUTED BY Calvert
This advertisement is not published or displayed by the Liquor Control Board or by the Government of British Columbia.

Finds Vishinsky Report on Russ, U.S. Friendship Intriguing

By DEWITT MACKENZIE
Associated Press News Analyst

Russian diplomacy often adopts the sphinx-like characteristic of speaking in riddles, and so it is with Soviet Foreign Minister Vishinsky's intriguing pronouncement about sleeping Russo-American friendship.

What Vishinsky actually said to reporters in Washington on the anniversary of the Red Revolution was that the common feeling of friendship between Russia and the United States had fallen asleep but that someday it would awaken.

That's really a beautiful poetic expression—and it's mighty interesting. The trouble is that, after the cryptic fashion of the sphinx, the Foreign Minister doesn't give us the all-important information as to what he believes it is that will awaken friendship. That leaves it up to us to supply the answer, and so your columnist will undertake to fill in the missing link:

The sleeping friendship will be awakened when we reach that happy day in which neither country is interfering in the private affairs of the other. That is to say in blunt language, the awakening is dependent on each side minding its own dog-gone business.

Ipso facto this would mean an end to Moscow's world-revolution for the spread of Communism, and to the cold war which has grown out of the revolution.

The Soviet Government was established in Russia in 1917 at the successful conclusion of the Bolshevist Revolution. But it was not until 1933 that Washington established formal relations with this regime.

Why this exceptionally long delay in recognition? Because Russian agents in the United States were spreading the gospel of Communism and doing all they could to undermine the American Government. Finally President Franklin D. Roosevelt extended recognition, after protracted conversations with Moscow's Emissary, Maxim Litvinoff, who had the reputation of being a true believer in peace.

Roosevelt laid down stern conditions. Each Government agreed to respect the territorial integrity of the other, not to interfere in the internal affairs of the other and not to permit in its territory any group planning violation of the other.

Red activities in the United States, of course, never have ceased.

New! Improved! SATIN-GLO ENAMEL
With TITANIUM . . .
Now better than ever . . . Satin-Glo Enamel with Titanium has greater hiding power than any other brand. It's the extra Titanium that does it, covers four times better than white lead . . . and makes possible one-coat coverage on certain surfaces. Special plastic gums make Satin-Glo Enamel glossier than ever . . . quicker drying to a hard tile-like finish that washes like a china plate. Glorious colors at your Bapco dealer.

FREE "How to Paint It" Folders
Make every painting job easy.
Distributors for Nelson and District
Wood, Vallance Hdwre. Co Ltd
593 Baker St. Phone 26

THE SCOTCH THAT CIRCLES THE GLOBE
McCallum's Perfection SCOTCH WHISKY
DISTILLED, BLENDED AND BOTTLED IN SCOTLAND SINCE 1807
TRADE MARK
Available in 26½ oz. bottles
55-9
This advertisement is not published or displayed by the Liquor Control Board,

SEA-GOING VELVET — Barbara Freking of Hollywood, Calif., wears velvet swim suit treated to repel water.

ANNOUNCING THE NEW 1950 HILLMAN Minx
BIGGER "PLUS-POWER" ENGINE AT NO INCREASE IN PRICE!
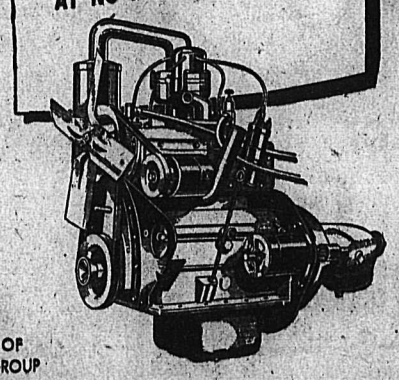
IT'S HERE! The 1950 Hillman Minx, with the completely new, bigger "PLUS POWER" engine and restyled interior. Now, more than ever, the Hillman gives you the best value by far.
The "PLUS POWER" is all that its name implies! Thanks to its considerably increased pulling power and livelier response, you will enjoy faster getaways . . . higher cruising speeds . . . improved hill-climbing.
Despite the increased power of the "PLUS POWER" engine, there has been no sacrifice of economy! It delivers up to 35 miles to the gallon of gas!
And here's good news for tall drivers—there's more head-room and more leg-room!
See your Rootes Motors dealer now! Ask for a demonstration of the 1950 Hillman Minx with the "PLUS POWER" engine!
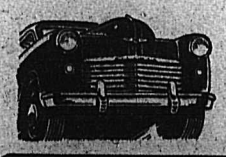
A PRODUCT OF THE ROOTES GROUP
BE THRIFTY IN '50 — Drive the New HILLMAN MINX
ROOTES MOTORS LIMITED: 170 Bay Street, Toronto . . . Montreal Airport, Dorval, P.Q. 809-10 Rogers Bldg., Granville St., Vancouver
PARTS AND SERVICE FROM COAST TO COAST IN CANADA AND THE U.S.A.
Dealer: KOOTENAY MOTORS (Nelson) LTD. Nelson, B. C.
Distributor: McDERMOTT'S (Vancouver) LIMITED 845 Burrard Street, Vancouver, B.C.

SPORTS

Puck Pourri

By CLIVE FLEMING

When Regina Caps defeated Edmonton Flyers 3-2 on Edmonton ice Monday night, snapping a seven-game skein of losses, Harry Barefoot showed that the Regina officials knew what they were doing when they persistently tried to acquire the 24-year-old netminder from Nelson Maple Leafs.

Said George Macintosh, sports editor of the Journal: "If Barefoot plays goal like he did here last night, the Caps aren't going to miss Bev. Bentley a great deal."

'Tis said he outshone Ray Frederick, who is supposedly receiving $7000 to play in the Edmonton nets. I wonder what happeend last night when he met the league-leading Calgary Stampeders. The Stamps scored 6 goals on him, 5 in the second period.

A few of the Nelson Maple Leafs have taken jobs coaching kid hockey teams. Neil McClenaghan is at the reigns of the Panther midgets, Finlay McNaughton coaches Panther juves, and now Don Appleton is at the helm of the Lions juveniles. George Barefoot already is on the N.A.H.A. executive.

Two sports followers are putting up prizes at the choice of a player on the Nelson Maple Leafs who scores the hat trick, three goals or more in one game, whether at home or away, or to a goalie who earns a shutout.

Already Harry Barefoot picked up a hat before he left for Regina, Johnny Fargher has a hat, and Bill Haldane, who already won a hat last year, took the other choice—a high class lighter—instead.

Senior hockey isn't the only ice pastime for Nelson puck followers now. Every Sunday, a game is played by teams in the Big Three League, composed of two Senior B clubs, and a Junior aggreagtion.

With Stane And Besom

Results of Wednesday night's play in the Nelson Curling Club's games follow:

T. S. Jemson 4, L. Maurer 7.
W. Young 10, J. Morris 8.
V. Vance 11, R. E. Horton 7.
H. Bush 8, H. Peacock 10.
J. D. Hingwing 9, J. Smith 12.
Scotty Marr 6, A. Wallace 9.
Heins 10, Forman 12.
B. Greenwood 10, Lane 7.
F. Tinling 8, S. Maddocks 5.
D. Valentine 9, B. Triggs 8.

There will be no games Friday night.

Thursday night's draws follow:

7 p.m.—W. McLeary vs. A. H. Whitehead; T. S. Shorthouse vs. J. E. Ramsbottom; J. G. McMurchy vs. T. H. Bourque; A. S. Horswill vs. W. H. Burns; R. B. Stewart vs. C. H. Parrish.

9 a.m.—A. G. Ritchie vs. P. E. Poulin; H. M. Whimster vs. J. Harvey; W. Tozer vs. A. H. Allan; J. Holmberg vs. M. B. Ryalls; W. Defoe vs. W. Marr.

Fights

By The Associated Press

Los Angeles — Irish Bob Murphy, 173, San Diego, stopped Lloyd Marshall, 170, Sacramento, 4.

Stockton, Calif. — Johnny Efhan, 126, Honolulu, stopped Mike Bernal, 125, San Francisco, 5.

Honolulu — Reuben Smith, 118½, Los Angeles, stopped David Kui Kong Young, 121, Honolulu, 8.

Conacher Leads Hawks Over Bruins 3-1

BOSTON, Nov. 9 (CP) — Hard-driving Roy Conacher paced Chicago Black Hawks to a 3-1 National Hockey League victory over Boston Bruins tonight before a skimpy 10,074 crowd at Boston Garden. Conacher broke a 1-1 tie in the second period and more than settled matters early in the finale by setting up a goal for Doug Bentley.

The Hawks, now winners of four of their last five starts, dominated the action most of the way, despite the fact that their goalie, Frankie Brimsek, recent Boston idol, had 27 saves against 18 for rookie Jack Gelineau in the Bruins' net.

SUMMARY

First period—1, Chicago, Stewart 8:33; 2, Boston, Maloney 18:17.

Penalties — Toppazzini, R. Conacher, Gadsby, Horeck (2).

Second period — 3, Chicago, R. Conacher (Bentley, Mosienko) 8:47.

Penalties—Gadsby (minor and 10-minute misconduct).

Third period—4, Chicago, Bentley (R. Conacher) 3:33.

Penalties—Schmidt (major), McCaig (major).

LAPRADE SCORES EQUALIZER

NEW YORK, Nov. 9 (CP)—Edgar Laprade's goal early in the third period enabled New York Rangers to come from behind and tie Montreal Canadiens 2-2 tonight before 11,417 fans, the smallest crowd to watch a National Hockey League contest at Madison Square Garden this season.

Both Montreal goals were scored by Maurice (The Rocket) Richard in the first period, each time with a Ranger in the penalty box. They were Richard's eighth and ninth of the season and gave the N.H.L.'s only active 200-goal man a lifetime total of 216 in league competition.

SUMMARY

First period—1. Montreal, Richard (Reardon) 5:16; 2. New York, Kyle (Laprade) 11:04; 3. Montreal, Richard (Reay) 18:59.

Penalties—Fisher, Kyle, Harvey.

Second period—Scoring—None.

Penalties—Harvey, Bouchard.

Third period—4. New York, Laprade (Kaleta, Denis) 5:16.

Penalties—None.

On the 10-Pin Alleys

J. ALLAN—D. Tedwick 210, T. Parkinson 195, J. Brinley 245, J. Allan 322. Total—972.

V. I. GRAVES—Mrs. V. I. Graves 232, V. I. Graves 220, low score 195, low score 178. Total—825.

High single, J. Allan, 180.
High aggregate J. Allan 322.

Hockey Scores

By The Canadian Press

CAPE BRETON SENIOR
Glace Bay 5, Sydney 4.
MARITIMES SENIOR
Amherst 3, Saint John 6.
QUEBEC SENIOR
Sherbrooke 2, Valleyfield 7.
EASTERN CANADA SENIOR
Cornwall 5, R.C.A.F. 3.
Renfrew 3, Army 9.
O.H.A. JUNIOR
Stratford 5, Barrie 9.
Galt 4, Windsor 12.
Toronto Marlboros 8, Oshawa 0.
A.H.L.
Cincinnati 1, Buffalo 7.
Hershey 3, Springfield 4.
MANITOBA JUNIOR
Brandon Wheat Kings 3, Winnipeg Monarchs 7.

English Troubles With Racing Stock Aired

WINNIPEG, Nov. 9 (CP) — The poor record of English breeding and racing stock in this country is the fault of selling practices of English breeders, Lord Anthony Lindsay-Hogg said last night.

The organization chief of the famous Anglo-Irish breeding agency said in an interview breeders "unloaded" stock that failed to make the grade in England on Canadian buyers.

Sir Anthony is on a tour of Canadian and American racing centres. He said his visit is the "real beginning" of the firm's Canadian operations.

Alouettes Win Football Playoff Opener

DELORIMIER STADIUM, Montreal, Nov. 9 (CP)—Montreal Alouettes spotted Ottawa Rough Riders a touchdown and then fought back with four themselves to score a sensational 22-7 victory today in the first game of the two-game, total-point playoff of the Big Four Football Union.

A crowd of 15,272 watched Alouettes upset the first-place finishers with a great show of strength despite the loss of Virgil Wagner, star halfback and leading scorer in the regular season. He was kept at home with a serious infection of the face.

LEE HYSSOP AMONG TOP TEN JUNIOR SCORERS

MOOSE JAW, Sask., Nov. 10 (CP)—Guyle Fielder, starry centre for Lethbridge Native Sons, took an eight-point lead in the Western Canada Junior Hockey League scoring race during the past week.

Official statistics (penalties in minutes):

	G	A	P	Pen.
Fielder, Lethbridge	10	11	21	9
Haley, Moose Jaw	5	8	13	20
Popine, Moose Jaw	6	5	11	0
Pachal, Crow's Nest	7	3	10	0
Shave, Moose Jaw	5	5	10	7
McLeod, Moose Jaw	4	6	10	6
Raz, Lethbridge	5	4	9	6
Stone, Lethbridge	4	5	9	11
Thomas, Med. Hat	4	5	0	10
L. Hyssop, Leth.	3	6	9	10

Aim Citation at All-Time Money Maker's Crown

BALTIMORE, Nov. 9 (AP)—Calumet Farm is splitting its one-two punch between California and Florida this Winter, with Citation heading West to Santa Anita and Coaltown Southbound for Hialeah.

In announcing plans for the 60-horse string quartered at Pimlico, trainer Jimmy Jones indicated today that Citation will be pointed for the $100,080 Santa Anita Handicap.

A victory in this one would enable Citation to overtake Stymie as the greatest money winner of all time. Before coming up with a leg ailment which kept him out of competition this year, Citation has won $865,150—$50,000 less than Stymie.

Coaltown, almost a cinchc for horse-of-the-year honors until his two straight defeats by Capot recently, will be named along with Armed for the $50,000-Added Widener and $25,000-Added McLennan Handicap at Hialeah.

Chile Seventh to Enter Ski Tourney

ASPEN, Colo., Nov. 9 (AP)—Chile today became the seventh country to enter the world ski championships to be held here Feb. 13-18. Other entries have been received from Canada, Norway, Sweden, Austria, Yugoslavia and Israel.

The downhill and slalom events will be run off here. Other events will be held at Lake Placid, N. Y.

TORONTO STOCKS

CLOSING PRICES

MINES	
Akaitcho	.73
Amal Larder	.18
Anglo Huronian	9.50
Arjon	.20¼
Armistice	.10
Aumaque	.15
Aunor	3.75
Bagamac	.23
Barymin	.66
Base Metals	.34
Bellcterre	8.00
Bevcourt	.30¼
Bonetal	.50
Boymar Gold	.21¼
Bralorne	11.00
Broulan	.53½
Buffadison	.23
Buffalo Ankerite	2.05
Buff Can	.10⅞
Campbell R L	3.40
Can Mal	.70
Cariboo Gold	1.40
Castle Treth	1.86
Central Patricia	1.09
Central Porcupine	.18
Chesterville	1.61
Chimo G	.16
Coast Copper	.85
Cochenour	2.84
Coin Lake	.21
Cons Beatty	.58
Cons Mining & Smelting	105.35
Conwest	1.22
Croinor	.51
Delnite	1.70
Discovery	.29
Dome	20.00
Donalda	.60
Duquesne	1.10
East Malartic	2.65
Elder Gold	.40
Eldona	.51⅛
East Sull	4.80
Elsol	.12⅞
Eureka	.44
Falconbridge	4.65
Frobisher	2.30
Giant Yel	6.85
God's Lake	.38
Goldale	.17
Golden Manitou	2.40
Hallnor	4.00
Hardrock	.31
Hasaga	.50
Hedley Mas	.36
Hollinger	10.75
Hosco	.14
Howey	.35½
Hudson Bay	49.00
Inspiration	.38
Int Nickel	34.00
Int Uranium	.14
Jack Waite	.14
Joliet Que	.60
Kerr Addison	19.25
Kirk-Hudson Bay	.71
Kirkland Lake	1.38
Labrador	4.90
Lake Dufault	.93
Lakeshore	15.50
Lake Wasa	.48
Lamaque	7.15
Leitch	1.28
Lingman	.37
Little Long Lac	.65
Louvicourt	.20
Macassa	2.92
Macdonald	.45
MacLeod Cock	1.70
Madsen R L	3.45
Magnet	.32½
Malartic G F	3.30
McIntyre	68.75
McKenzie R L	.63
Mining Corp	12.85
Moneta	.36
Mosher L L	.14½
Negus	2.15
New Alger	.10
New Calumet	1.38
New Goldvue	.22½
New Jason	.53
Nicholson	.72
Nipissing	1.20
Noranda	68.00
Normetals	2.94
Norseman	.11
North Can	.45
O'Brien	2.26
Orenada	.12
Osisko	1.09
Pamour	1.65
Paymaster	.35
Pend Oreille	5.80
Pickle Crow	2.23
Pioneer	3.70
Porc Pen	.62
Powell Rouyn	1.16
Preston E D	2.06
Quebec Manitou	.67
Quebec Lab.	.17
Queenston	.68
Quemont	20.35
Reeves Mac	2.25
San Antonio	4.20
Sen Rouyn	.37
Sherritt Gordon	2.66
Sigma	8.55
Silanco	.36
Silvermiller	.54
Siscoe	.35
Sladon Mal	.70
Stadacona	.60
Starratt Olsen	.81
Steep Rock	2.00
Sylvanite	1.75
Taku River	.16
Teck Hughes	3.35
Torbit	1.18
Toburn	.47¼
Tombill	.14
Trans Cont Res	.60
United Keno	3.20
Upper Canada	3.35
Ventures	5.70
Waite Amulet	9.95
OILS	
Anglo Can	4.40
Atlantic Oil	1.27
B A Oil	26.50
Cal and Edmonton	7.40
Calmont	.57
Chemical Research	.59
Dalhousie	.48½
Davies Pete	.32
Foothills	3.60
Globe	.70
Imperial Oil	23.35
Inter Pete	9.35
Nat Pete	.34
Okalta	2.05
Pacific Pete	3.85
Roxana	.36
Royalite	9.35
Tower Pete	.45
United Oils	.15
INDUSTRIALS	
Abitibi	20⅞
Algoma Steel	18½
Aluminum	54¾
Argus	7⅛
Atlas St.	8
Bathurst Power	22
Beattie Bros.	13⅞
Bell Telephone	41½
Brazilian	19½
Brew & Dist	16⅞
B C Electric	90½
B C Forest	2⅞
B C Packers A	12
B C Packers B	6½
B C Power A	27⅛
B C Power B	3¼
B C Pulp	39
Building Products	34½
Burl Steel	14¾
Burns A	28
Burns B	16½
Burrard A	7⅞
Can Cement	34½
Can Malting	50½
Can Packers A	36½
Can Packers B	19¾
Can Bakeries	7½
Can Breweries	24
Can Canners	20½
Gypsum Lime	18
H R MacMillan A	9⅝
Can Car & Fdy	12¼
Can Car & Fdy A	16
Can Oil	.16
Can Steamships	14¼
Can Celanese	26½
Can Ind Alcohol	9
Can Marconi	2¼
Can Pac Rly	16⅞
Can West Lmbr	3½
Cockshutt	.14⅛
Coast Copper	1.00
Cons. Mining & Smelt	1.05¼
Cons. Paper	.20½
Dist. Seagram	.19¾
Dom. Stores	.35
Dom. Tar & Chemical	.22⅛
Dom. Textiles	.35
Eddy Paper	.16½
Famous Players	.15½
Fanny Farmer	.39¼
Fleet Air	1.50
Ford A	.25
Gatineau	.18½
Gen. Steel Wares	.17
Great Lakes	.13¾
Great Lakes pfd	.38
H. R. MacMillan B	.7¾
Imperial Oil	.23⅜
Imp. Tobacco	.14½
Int. Metal	.27
Int. Nickel	.34½
Int. Pete	9⅛
Lake of Woods	.25
Loblaw A	.31½
Massey Harris	.22¾
Massey Harris pfd	.29
Mercury Mills	.7
M & O Paper	.16
Moore Corp.	.76¼
McColl Frontenac	.16
McColl Frontenac pfd	1.00
Page Hershey	.48½
Powell River	42¾
Power Corp.	.17
Russ. Industries	.11⅜
Shawinigan	.24½
Shea Brew.	.14
Sicks Brew.	.20¾
Simpsons A	.29
Simpsons pfd	.99¾
Southam	.20
H. Walker	.34¾
Western Grocers	.27¼

Men of Distinction CHOOSE Calvert Whiskies
...and VICKERS' London Dry GIN
VICKERS' IS DISTILLED IN CANADA AND IS DISTRIBUTED BY Calvert
This advertisement is not published or displayed by the Liquor Control Board or by the Government of British Columbia.

freedom in your step...
WITH LECKIES ON YOUR FEET
THE WINDSOR BB 1222 Archway
For day-long comfort wear The Windsor—an easy-fitting, plain toe shoe in choicest Martin Grain. Made with full double soles and solid leather heels. Ask your shoe dealer to let you see and feel The Windsor —a quality shoe by Leckies.
LECKIES QUALITY SHOES
495

Be sure of Vitamin "A" PROTECTION
100 DAYS SUPPLY $1.50
VANEX HALIBUT LIVER OIL Capsules

PHONE 33
And Have Our Many Years of Experience Help You SOLVE THESE PROBLEMS
Packing...
Moving...
Storage...
or
Long DISTANCE HAULING
WEST TRANSFER CO.
Phone 33 P.O. Box 116
NELSON, B.C.

Minora
OUTSHAVES-OUTLASTS ORDINARY LOW-PRICE Blades
● Give better shaves than ordinary double-edge razor blades. Fit your razor exactly. 12 for 25c, or 4 for 10c.
12 FOR 25¢
BIG ECONOMY PACK

WAKE UP YOUR LIVER BILE—
Without Calomel—And You'll Jump Out of Bed in the Morning Rarin' to Go
The liver should pour out about 2 pints of bile juice into your digestive tract every day. If this bile is not flowing freely, your food may not digest. It may just decay in the digestive tract. Then gas bloats up your stomach. You get constipated. You feel sour, sunk and the world looks punk.
It takes those mild, gentle Carter's Little Liver Pills to get these 2 pints of bile flowing freely to make you feel "up and up." Get a package today. Effective in making bile flow freely. Ask for Carter's Little Liver Pills, 35¢ at any drugstore.

AS EASY AS FALLING OFF A LOG
You Bet!
with the proper selection of
GIBBS TACKLE
Those big ones come pretty easy
When going fishing—
ALWAYS INSIST ON
GIBBS QUALITY TACKLE
The Tackle Used by Better Fishermen From Coast to Coast
GIBBS TOOL AND STAMPING WORKS
VANCOUVER, B.C.

Holiday Skating
Friday, Nov. 11
2:00-4:00 P.M.—GENERAL SKATING
(Children and Parents)
8:15-10:15 P.M.—ADULTS

ALL HANDS TO Old Inspector
... the spirit of "days of yore" is captured in old Inspector for you ... ready for those moments of cordiality and honest friendship.
OVER 4 YEARS OLD
Old Inspector RUM
Blended and Bottled in Bond under Canadian Government Supervision by United Distillers Limited VANCOUVER CANADA GRIMSBY
Signal for Old Inspector
R-4
OVER FOUR YEARS OLD
This advertisement is not published or displayed by the Liquor Control Board or by the Government of British Columbia.

LIL' ABNER

KING OF RCMP.

SECRET AGENT X9

BUZ SAWYER

On the Air

THURSDAY, NOV. 10, 1949

CKLN

1240 ON THE DIAL

7:00—Sign on; O Canada
7:03—Top of the Morning
8:00—CBC News
8:15—Breakfast Club
8:45—For You Madame
9:00—BBC News
9:15—Western Tunes
9:45—Musicale
10:00—Time Signal
10:01—Ellen Harris
10:15—Old Favorites
10:45—CBC T.B.A.
11:00—Kindergarten
11:15—Five Roses Kitchen
11:20—Concert Corner
11:45—Notice Board
12:15—Stirling News
12:25—Maple Leaf News
12:30—Farm Broadcast
12:55—Bowldrome Sports News
1:00—Afternoon Concert
1:30—Waltz Time
1:45—Commentary
2:00—School Broadcast
2:30—The Little Show
2:45—Let's Read
3:00—Odds and Ends
3:14—Train Time
3:15—Sketches in Melody
3:30—U.N. Commentary
3:45—Divertomento
4:00—Bernie Braden
4:15—Tony the Troubador
4:30—Sleepy Hollow Farm
4:45—Merry Go Round
5:00—Bands
5:30—Peerless News
5:45—Sacred Heart
6:00—Fairway Time Signal
6:01—Your Hit Parade
6:30—Cavalcade of Melody
7:00—CBC News
7:15—CBC Roundup
7:30—Eventide
8:00—Citizens' Forum
9:00—Winnipeg Drama
9:30—L.D.S.
9:45—Canadian Health Society
10:00—Peebles News
10:15—Miscellany
10:30—Dance With CBS
11:00—Sign off. The King.

CJAT

610 ON THE DIAL

6:30—News
6:35—Good Morning Neighbor
7:00—News
7:05—Meet Your Neighbor
7:30—News
7:35—Good Morning Neighbor
8:00—CBC News
8:10—Here's Bill Good
8:45—Laura Ltd.
8:15—Breakfast Club
9:00—Coffee Time
9:15—Aunt Lucy
9:30—Five Roses Radio Kitchen
9:35—Housewives Hit Parade
10:00—Homemaker's Club
10:15—Happy Gang
10:45—Furs on Parade
11:00—News
11:05—Music for Milady
11:45—Wakely Trio
12:00—Luncheon Concert
12:30—News
12:45—Smoke Rings
1:00—Afternoon Recess
1:45—Comm. Women's Talk
2:00—School Broadcast
2:30—Waltztime
2:45—Wife Saver
3:00—Brave Voyage
3:15—CJAT Goes Calling
4:00—Bernie Braden
4:15—Club Calendar
4:30—Old Corral
4:45—Superman
5:00—News
5:05—Supper Serenade
5:30—Arthur Godfrey Talent Scouts
6:00—John & Judy
6:30—Wayne and Shuster
7:00—CBC News Roundup
7:15—News Roundup
7:30—Canadian Legion Program
8:00—Citizen's Forum
8:45—Report From Parliament Hill
9:00—Winnipeg Drama
9:30—Music of Manhattan
10:00—News
10:05—Sports Cavalcade
10:15—Open Hearing
10:30—Family Worship Hour
10:45—Reverie
11:00—Dance Orchestra
11:30—Dance Orchestra
11:55—CBC News

FRIDAY, NOV. 11, 1949

CKLN

1240 ON THE DIAL

7:00—Sign on and Oh Canada
7:01—Top of the Morning
8:00—CBC News
8:10—Bill Good Sports
8:15—Breakfast Club
8:45—For You Madame
9:00—BBC News
9:15—Western Tunes
9:45—Ogilvie Kitchen
10:00—Time Signal and Train Time
10:01—Ellen Harris
10:15—Old Favorites
10:45—Music Kitchen
11:00—Kindergarten of the Air
11:15—Five Roses Kitchen
11:20—Gildersleeve
11:25—Concert Corner
11:45—Notice Board
12:15—Stirling News
12:25—Maple Leaf News
12:30—Farm Broadcast
12:55—Bowladrome Sports News
1:00—Afternoon Concert
1:30—Waltz Time
1:45—Commentary
2:00—National School Broadcast
2:30—Your Little Show
3:00—Odds and Ends
3:15—Train Time
3:16—Messers Islanders
3:30—Divertomento
4:00—Bernie Braden
4:15—Ed MacCurdy
4:30—Sleepy Time Stories
4:45—Merry Go Round
5:00—Morgan Show
5:30—Music From Alberta
5:45—Bill Good
6:00—Sacred Heart
6:15—Peerless News
6:30—Cavalcade of Melody
7:00—CBC News
7:15—CBC Roundup
7:30—Old Timers
8:00—Radio Scrap Book
8:30—Vancouver Theatre
9:00—Eric Wilde
9:30—Canadian Short Stories
10:00—Peebles News
10:15—Parliament Hill
11:00—Sign Off. The King.

TODAY'S News Pictures

Berlin Slowly Emerges From Rubble

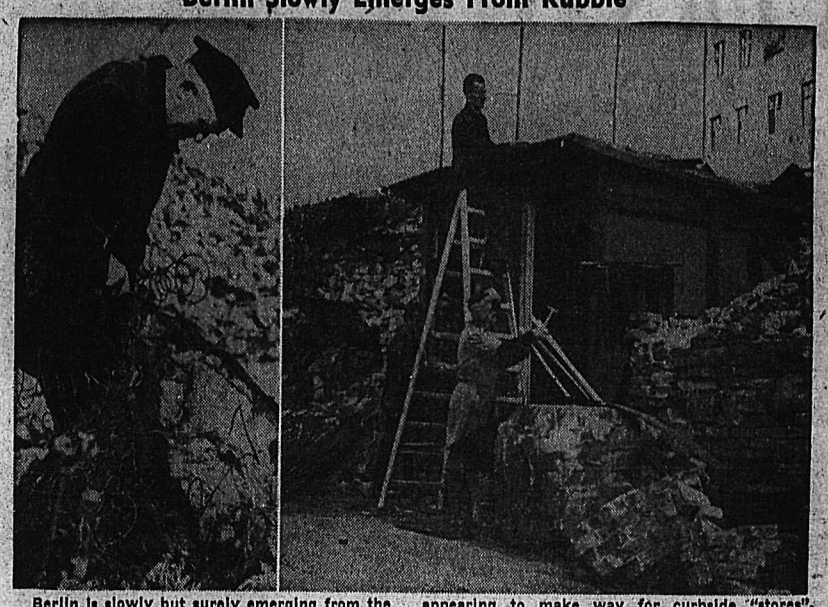

Berlin is slowly but surely emerging from the pile of rubble which Allied soldiers saw after the war. Abject poverty is evident, as shown by the old man, left, scavenging in U. S. Army dumps for bits of metal which he sells to obtain enough food to live. The mountains of brick and stone are disappearing to make way for curbside "stores", right, and for hundreds of buildings, some of them well-constructed and modern in design. Occupation authorities are encouraging the building of private homes.

—Central Press Canadian.

Waves to Admirers

Benjamin Davis Jr. (fourth from right), New York City Councilman, waves from the balcony of the Hotel Theresa, in the Harlem section, N. Y., after a torchlight parade in his honor broke up in disorder. During the melee four policemen were injured and six persons arrested. Davis is one of the convicted U. S. Communist Party leaders who were released in bail pending appeal of their sentences. Next to Davis is Paul Robeson, singer (in light suit).

—AP Wirephoto.

Germany, Vancouver Home for Child, Court to Decide

VANCOUVER, Nov. 9 (CP) — Whether a seven-year-old girl will stay with her RAF officer father in Germany or her mother in Vancouver will be decided in Supreme Court Dec. 8.

This is the second time the question of custody of little L. M. Blone-Jones has come up in court.

Mr. Justice Wood last July ordered that the child stay in B. C. until a further order is issued.

She is at present in the custody of Mr. and Mrs. Earl aHrlock of Courtenay, B.C., with whom she was placed by her father when he made a post-war visit here.

CJAT

610 ON THE DIAL

6:30—News
635:—Good Morning Neighbor
7:00—News
7:05—Good Morning Neighbor
7:25—Your Hymn for the Day
7:30—News
7:35—Good Morning Neighbor
8:00—CBC News
8:10—Here's Bill Good
8:15—Breakfast Club
8:45—Laura Ltd.
9:00—Coffee Time
9:15—Aunt Lucy
9:30—Five Roses Kitchen
9:35—Housewives Hit Parade
10:00—Homemaker's Club.
10:15—Happy Gang
10:45—Remembrance Day Program
11:00—News
11:05—Music for Milady
11:15—Music for Milady
11:45—Eddy Arnold
12:00—Luncheon Concert
12:30—News
12:45—Saddle Rockin' Rhythm
1:00—Afternoon Recess
1:45—Comm: Women's Talk
2:00—School Broadcast
2:30—Waltztime
2:45—Musical Program
3:00—Brave Voyage
3:15—CJAT Goes Calling
4:00—Bernie Braden
4:15—Club Calendar
4:30—Old Corral
4:45—Superman
5:00—News
5.05—Supper Serenade
6:00—Song of Love
6:30—Family Theatre
7:00—CBC News
7:15—CBC News Roundup
7:30—Toronto Symphony "Pop" Concert
8:30—Musical Program
8:45—Doctor's Orders
9:00—Holland Today and Tomorrow
9:15—Canada at Work
9:30—Talk
9:45—Canadian Short Stories
10:00—News
10:05—Sports Cavalcade
10:15—Margaret Fawster
10:30—Family Worship Hour
10:45—Reverie
11:00—Hot Air
11:55—CBC News

SASKATOON, Nov. 9 (CP) — Everybody's heard the story about the man who signed the insurance contract before reading the fine print.

But who heard about the Insurance Company which let the man sign a contarct before the Company read the fine print?

That's what happened to the Saskatchewan Government Insurance Company.

The Collegiate Board was notified last night that the Insura nce Company, with which it had taken out a $1000 burglary policy about a year ago, had just discovered a new clause.

The $1000 contract had been signed by the Board, believing it was in sured up to $1000 on the theft loss in each high school.

Examination of the fine print revealed that a Co-Insurance clause, included in the contract ,stated that the Board must be insured up to 85 per cent of all eqipmuent conuting to about $100,000. The Board was actually insured for something less than one per cent.

Meanwhile, although paying only one yearly $10 premium since the contract was established, the Board had collected over $200, or 20 times that much inc laims.

DAILY CROSSWORD

ACROSS

1. Sound of small bell
5. Sleves
10. Wild ox
11. Characteristic
12. Piece of statuary
13. Palm (E. I.)
15. Metallic rock
16. Use up
17. Deals again
19. Falsehood
20. Entire amount
21. Disembark
22. A flash
25. Rails
26. Tablets
27. Mongrel
28. Constellation
29. Ruthless plunderers
33. Long-crested waves
35. Kettle
36. Girl's name
37. A color
38. Follow
39. Verbal
40. Guide
41. Take out (Print.)

DOWN

1. Small drum
2. Harden
3. Scented
4. Gun (slang)
5. Walk slowly
6. Persia (poss.)
7. Oily substances
8. Nominal
9. Vigor
14. Requires
16. Spur on horse's shoe
18. Organs of hearing
21. Nobleman
22. Distance
23. Releases conditionally (Penol.)
24. Unyielding
25. Basks in the sun
27. Vocation
29. Place where crime is committed
30. River (So. Am.)
31. Not general
32. Upright sculptured tablet
34. Cold, north wind (Switz.)
37. Seed vessel

SAPOR		DIMS								
	OGIVE		ERIA							
SLOGAN			CANT							
PI		SLOVAKIA								
ACT		SIAM		MN						
RIOT		RIPS								
STRAP			NEALS							
	TROT		DRAT							
SO	TORE		ATE							
CRUTTERS			IR							
RISE		POISON								
ABET		ASPEN								
MISS		NESTS								

11-10

Yesterday's Answer

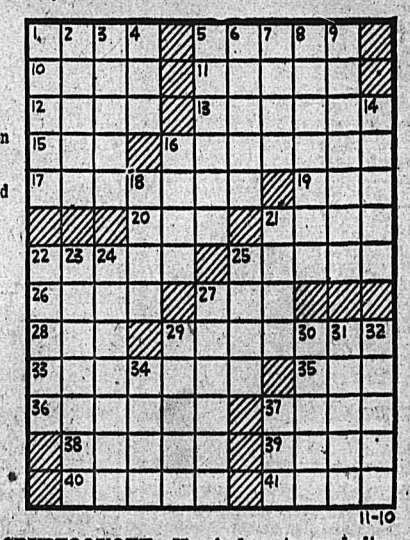

DAILY CRYPTOQUOTE—Here's how to work it:

A X Y D L B A A X R
is L O N G F E L L O W

One letter simply stands for another. In this example A is used for the three L's, X for the two O's, etc. Single letters, apostrophies, the length and formation of the words are all hints. Each day the code letters are different.

A Cryptogram Quotation

XZ TZBR OZ CLGR UO TZBR CQUC AYRO GXCZTA—QZTIRO.

Yesterday's Cryptoquote: HE SHALL HAVE CHARIOTS EASIER THAN AIR, THAT I WILL HAVE INVENTED—FLETCHER.

CLASSIFIED
PHONE 144

HELP WANTED

WANTED — HOUSEKEEPER TO care for elderly couple. Apply Box 4010 Daily News.

STENOGRAPHER, EXPERIENCE, wanted at once. Temporary position. Phone 5.

EXPERIENCED WAITRESSES wanted Apply Standard Cafe

WANTED—EXPERIENCED WAITresses, New Star Cafe.

SITUATIONS WANTED

SKILLED TRADESMAN, JUST out from Scotland. Desires work in carpentry, interior finishing, shop fitting, etc. Box 4205 Daily News or phone collect to Procter General Store.

FOR SALE, MISCELLANEOUS

FOR SALE AT ONCE — 3 PIECE chesterfield velour suite, 4-pce. walnut bedroom suite, spring mattress, 2 walnut beds, spring mattresses, chest of drawers, etc., chrome table, 4 chairs. All like new, used six months. Hi-Way Store, across Nelson ferry. Phone 387-L-1.

FOR SALE — AIR CIRCULATING heater in good shape, $35; one electric 300 chick brooder used 1 yr. $15; one twin outboard motor used 40 hrs. satisfaction guaranteed $125; used windows suitable for garage or outbuildings $1.00 each; 5 and 6 in. spikes, 10c lb. Phone 1242-Y.

FOR SALE — 2 COMMERCIAL safes, 1 coil spring, 1 cabinet show case, 1 queen heater, stove boards, 1 stove guard, play pen, and 12 lengths stove pipe riveted together, Goods on display at 321 Baker.

FOR SALE — TUXEDO, SIZE 40, excellent condition with shirt collar, studs and tie. Whole issue $27.50. May be seen at the Wardrobe, 453 Josephine St.

FOR SALE — 2 HORSE DAIRY delivery wagon, new rubber, hydraulic brakes, 1st class condition. Reasonable price. Apply Stewart Bros. Repair Shop or Phone 1440.

FOR SALE—ONE PROPANE GAS heater, $45, one propane gas water heater $20 and ladies white tube skates, size 6, new, $12. Phone 584-X-2.

FOR SALE — BABY'S CRIB AND mattress. Practically new, also carriage and 2 tricycles. Phone 1322-Y.

GOOD MIXED WOOD FOR SALE in 14 or 16 in. length. $14 a cord delivered. Apply Dick Kleef, R.R. No. 1. Phone 401-L-4.

FOR SALE — ONE PAIR OF lady's skates (black), size 6. 524 Cedar St.

FOR SALE—TWO GLASS SHOW cases 8 ft. and 6 ft., reasonable. Apply at Gilker's.

FOR SALE — BOY'S BLACK skates, size 13. Also small Quebec heater. Phone 835-X.

"LIGHTNING" PORTABLE ADDing machine, as new, $15.00. Clinton, 711 Carbonate St. after 5 p.m.

OIL STOVE, WASHING MACHine and misc. items for sale Phone 1377-R.

JACK BOYCE GUN EXCHANGE. Guns for sale, exchange and for rent and expert gun repairing.

FOR SALE — LIKE NEW, COLEman Oil Heater with draft metre, used 3 months, $70. Phone 658-L.

PIPE — FITTINGS — TUBES, SPEcial low prices. Active Trading Co., 916 Powell St., Vancouver.

FOR SALE — ONE BEATTY VAcuum cleaner, $20. Phone 584-X-2.

1 PAIR OF FIGURE SKATES, size 9½, and shoes. Phone 1292-R.

WANTED, MISCELLANEOUS

SHIP US YOUR SCRAP METALS or iron. Any quantity. Top prices paid. Active Trading Company, 916 Powell St., Vancouver, B. C.

SHIP YOUR HIDES TO J. P. MORgan, Nelson, B. C.

FARM, GARDEN & NURSERY

FRUIT TREES, ORNAMENTALS, and roses. See H. C. Carne, Agent for Layritz Nurseries. Phone 312 Write Box 37, Nelson, B.C.

BUSINESS AND PROFESSIONAL DIRECTORY

CHIROPRACTORS

J. COLIN McLAREN, D.C., CHIROpractic X-Ray, Spinography, Strand theatre Bldg. Trail, Ph. 328.

ASSAYERS AND MINE REPRESENTATIVES

E. W. WIDDOWSON & CO. ASsayers, 301 Josephine St., Nelson.

H. S. ELMES, ROSSLAND, B. C. Assayer, Chemist, Mine Represnt.

DIAMOND DRILLERS

NATIONAL DIAMOND DRILLING Co., Ltd., Drilling and Bit Service. Box 508, Rossland. Ph. 420.

ENGINEERS AND SURVEYORS

HAGGEN AND CURRIE, B. C. Land Surveyors, Mining and Civil Engineers, Rossland, Kelowna, Grand Forks. Ph. Rossland 384.

BOYD C. AFFLECK, 218 GORE ST., Nelson, B.C., Surveyor, Engineer.

INSURANCE AND REAL ESTATE

McHARDY AGENCIES LTD. INsurance, Real Estate—Phone 135.

MACHINISTS

BENNETTS LIMITED
Machine Shop, acetylene and electric welding, motor rewinding.
Phone 593 324 Vernon St.

STEVENSON'S MACHINE SHOP—Specialists in mine and mill work, Machine work, light and heavy 708 Vernon St., Nelson. Phone 93.

SALES AGENTS

Fuller Brush Sales — J. C. McKim. Write Box 123 — Phone 799-R.

Read the Classified—It Pays

PUBLIC NOTICE

NOTICE

JAMES H. O'DELL, DECEASED

NOTICE IS HEREBY GIVEN that all persons having claims against the estate of James H. O'Dell, of the City of Nelson, British Columbia, who died on the 13th day of August, 1949, are required on or before the 4th day of December 1949, to deliver or send by prepaid letter full particulars of their claims, duly verified, to ROBERT GEORGE JOY, the Executor of the Will of the said deceased, 904 Josephine Street, Nelson, B.C.

AND TAKE NOTICE that after the last mentioned date the said Executor will proceed to distribute the assets of the said deceased among the persons entitled thereto, having regard only to the claims of which it shall then have had notice.

DATED the 2nd day of November 1949.

ROBERT GEORGE JOY,
EXECUTOR
By Messrs. Wragge & Hamilton
459 Baker Street,
Nelson, B.C.
His Solicitors.

THE CORPORATION OF THE CITY OF NELSON

COURT OF REVISION

VOTERS' LIST 1949-50

Court of Revision for the purpose of Correcting and Revising the Voters' List for the City of Nelson will be held in the City Hall on Tuesday, Nov. 15th, 1949, at 10 a.m.

W. A. GORDON, City Clerk.

PERSONAL

WAWANESA MUTUAL FIRE INsurance Co., D L. Kerr, Agent.

SPENCER SUPPORTS FOR style and comfort. Ph. Mrs. T A. Gibson, 1436.

ALMER HOTEL, OPPOSITE C.P.R. Depot. Clean rooms and modern rates. $1.50 to $2.00 single. $2.50 to $3.00 doubles. Vancouver. B.C.

10 CENTS! BIRTH CONTROL INformation and catalogue of hygienic supplies. Write Western Distributors, 61-L Ray Building, Vancouver.

ATTENTION SCHOOL BOARD Secretaries. We have large stock of newsprint, mimeo and bond paper and can fill any order immediately Daily News Printing Dept., Nelson, British Columbia.

MEN'S PERSONAL DRUG SUNdries, 19 Deluxe assorted $1.00, mailed in plain sealed wrapper Finest quality, tested, guaranteed Bargain catalogue free Western Distributors. Box 24RN, Regina

LOANS—
$50 to $1,000
—PERSONAL OR BUSINESS
—WIDE CHOICE OF REPAYMENTS
—LIFE INSURANCE PROTECTION AT NO EXTRA COST
—NO ENDORSERS REQUIRED
—STRICTLY PRIVATE

NIAGARA
FINANCE COMPANY LIMITED
Est'd. 1930
Suite 1 560 Baker St. Nelson
PHONE 1095

LIVESTOCK, POULTRY AND FARM SUPPLIES, ETC.

FOR SALE

Pure-bred and grade
Jersey cows and heifers, purebred Jersey bull, yearling, one grade Holstein, two calves, one team horses and harness.

Full line of farm and orchard implements. Pullets and hens.

W. R. SLATER
R.R. 1, Nelson, B.C.

FOR SALE — 150 NEW HAMPshire hens, 2 yrs. old. $1.50 each. C. A. Noakes, Balfour.

Nelson Daily News

Classified Advertising Rates:

15c per line first insertion and non-consecutive insertions.
11c line per consecutive insertion after first insertion.
48c line for 6 consecutive insertions.
$1.56 line per month (26 consecutive insertions) Box numbers 11c extra. Covers any number of insertions.
PUBLIC (LEGAL) NOTICES, TENDERS, Etc.—20c per line, first insertion. 16c per line each subsequent insertion.
ALL ABOVE RATES LESS 10% FOR PROMPT PAYMENT

Subscription Rates:

Single Copy	$ .05
By Carrier, per week, in advance	.25
By Carrier, per year	13.00
Mail in Canada, outside Nelson:	
One month	1.00
Three months	2.50
Six months	4.50
One year	8.00
United States, United Kingdom:	
One month	1.00
Three months	3.00
Six months	6.00
One year	12.00

Where extra postage is required: Above rates plus postage.

MACHINERY

BEFORE YOU BUY
Floor Tile
SEE
Terraflex
The New Plastic Asbestos Floor Tile

A new J-M product, extremely flexible, resistant to grease, oil, alkaline and acid solutions.

Colors are clearer, lighter in tone than ever obtained in resilient flooring.

BEFORE YOU BUY TILE OR FLOOR COVERINGS SEE

TERRAFLEX
at
Nelson Machinery Equipment Co.
214 Hall St. Phone 18

PIPE AND FITTINGS
Black and Galvanized.
Various Sizes in Stock.
Mining, Milling and Sawmill Machinery, Building and Contractors' Supplies.
"If it's machinery you want, consult us."

NOW
IS THE TIME
Finning Tractor & Equipment Co. Ltd.
IS THE PLACE
To Order Your
Farm Tractor & Equipment
For Next Spring
See the new model
M & MC AND AW
John Deere Tractors
And quality farm equipment
Finning Tractor & Equipment Co. Ltd.
Your Caterpillar, John Deere Skagit and Joy Equipment Dealer.
P.O. Box 119 Phone 930
Nelson, B.C.

CONTRACTORS — SAWMILL — LOGGING & MINING EQUIPMENT
SEND YOUR ENQUIRIES TO NATIONAL MACHINERY CO. LTD.
Granville Island MA 1251
Vancouver, B.C.

CUSTOM MACHINE WORK AND welding. Portable welding equipment for field work Stevenson's Machine Shop, 708 Vernon St. Nelson, B. C.

D4 CAT. FOR RENT OR CONtract. Equipped for excavating, road building, land clearing, etc C. Ross, Phone 588-R. Nelson.

FOR SALE — 7 IN. BRANTFORD Anothony hoist with 4-5 yard box in A-1 condition. Apply to N. N. Kazakoff, West Grand Forks.

15 K.W. 110-220 VOLT. A.C. DIESEL Generator Set, with switchboard. Top shape. Bayes Equipment Co.

FOR SALE — CATERPILLAR RD 6, with Carco Winch. Selkirk Spruce Mills Ltd., Donald, B.C.

PROPERTY, HOUSES, FARMS

NEAR NAKUSP — 8 ACRE FARM. Orchard, 4 room house, cabinet kitchen, toilet, bath. Pressure water system, barn, chicken house, cow, heifer calf, 2 horses and tools. Priced at $3500.00. Good quality furnishings for sale. Reasonable price for whole complete. Further details Box 4108 Daily News.

ON MAIN HIGHWAY AND LAKE at Gray Creek, B.C. 18 acres, 8 cleared, good 5-room house, water, fruit trees. School bus. Reasonable. John Wolfhard, Box 339, Nelson.

QUICK SALE—SIX ROOM HOUSE three bedrooms, cement basement, stationary tubs, furnace, fruit trees. Immediate possession. 902 Latimer St., phone 1216-X after 6.

FOR SALE — PROPERTY CONsisting of one 5-roomed house and one small 3-roomed house and outbuildings on 24 level lots, all clear. Apply 1945 Falls Street.

HOUSE FOR CASH SALE ON BUS route. Good locality. Box 4219 Daily News.

5 ROOM HOUSE, 3 BEDROOMS, basement, 2 level lots. Apply 314 Delbruck St. Phone 1159-R.

SELL THE CLASSIFIED WAY

AUTOMOTIVE MOTORCYCLES, BICYCLES

The Most For Your Money

1—1948 Willys Jeep
$1200
This is a sacrifice! The same new 1949 unit today costs over $2000.

1—1946 ¾ Ton Chev Pickup Truck
Motor A-1 condition, heater and defroster. Body and tires perfect

1—1932 Model B Ford ½ Ton Pickup
$430
Excellent condition.
SEEING IS BELIEVING!

1—1928 Studebaker Sedan, 6 Cylinder
$375
Wonderful condition.

1—New 1949 Studebaker ½ Ton Pickup left
For immediate delivery!
We invite your inspection.

Bill DeFoe's Super Service
Phone 1234 218 Baker St.
Nelson

Just Unloaded
2 CARLOADS
New Dodge
CARS
Immediate Delivery
Dodge Fluid Drive Custom 4-door Sedan
Dodge Special Dluxe 4 door Sedan
Dodge Special Deluxe Club Coupe
Dodge Deluxe 4 door Sedan
Dodge 111" wheel base 3 pass. Business Coupe
NOW ON DISPLAY
CUTHBERT MOTORS LIMITED

Used Car
SPECIALS
New Austin A-90 Convert.
New Dodge Club Coupe
New Monarch Sedan
1948 Pontiac Coach
1947 Flying Standard Tourer
1947 Dodge Sedan
1934 Plymouth Sedan
1935 Chev Sedan
1929 Model A Ford
1947 Ford Coupe
1947 Ford Light Delivery
1938 Chev Lt. Delivery
1936 Dodge Panel Delivery
1930 Pontiac Lt. Delivery
TERMS TRADES
Empire Motors
803 Baker St. Nelson
PHONE 1135

FOR SALE
1945 G.M.C. 6x6
270 G.M. Motor
7 yd. dump
Twin Gallion 5" Hoist. Good rubber.
Apply to
WIGINTON MOTORS
NELSON

FOR SALE — 1942 DODGE SEDAN, radio, heater, defroster, good shape. Price $850. Room 34, Savoy Hotel.

FOR SALE — 1936 PLYMOUTH fordor sedan. Very good condition. Phone 370-L.

(Cont'nued In Next Column)

AUTOMOTIVE MOTORCYCLES, BICYCLES (Continued)

Teach your Dollars to Have More Sense
Comparison Proves 'Our' Used Car Values

'47 Ford Super Deluxe 4-door Sedan $1595
'46 Dodge Special Deluxe 4-door Sedan .. $1625
'42 Oldsmobile "6", 4-door Sedan .. $1425
'31 Nash "660" 4-door Sedan .. $ 295
'27 Buick Fishing Special, ready to go .... $ 135

CUTHBERT MOTORS LIMITED

HERE
New 1950 Model
Hillman
Deluxe Sedan
Definitely:
The Style Leader for 1950. "Rides Better," "Handles Easier" "Goes further than any other car on a Dollar."
Kootenay Motors
(Nelson) Ltd.
Hudson—Hillman—Nash Sales and Service
CASH — TERMS — TRADES
Phone 117 Baker St.

Weekend Special
1936 International Chassis and Cab—1½ ton. Dual wheels.
Excellent condition. Ideal for farm or wood hauling. Snap at $595
CUTHBERT MOTORS LIMITED

1945 2½ TON INTERNATIONAL truck. Heater, defroster, overdrive good tires, new motor. 2000 miles, extra springs. $900.00. Apply 745 Rossland Ave., Trail.

FOR SALE — 1948 CHEV. 5-passenger coupe, like new, run 6000 miles. Extras. Apply 459 Ward St. or Phone 425.

In Transit
CARLOAD
1950 Dodge
TRUCKS
1—Standard ½ ton Express
1—Deluxe ½ ton Express
1—2 ton chassis and cab
D.P. Axle, deluxe cab
Place your order now for Nov. 15th Delivery
CUTHBERT MOTORS LIMITED

RENTALS

FOR RENT—MODERN INSULATed 4 room cottage at Willow Point. Furnished or unfurnished. T. G. Ludgate, R.R. No. 1.

PARTY RENTING A 6 ROOM house wishes to exchange with party in 4 room house. Box 4023 Daily News.

FOR RENT — ROOM, BREAKfast. Gentleman only. 206 High St. Phone 323-R.

WILL LEASE FOR ONE YEAR modern new house. Apply Box 364, Nelson.

6 ROOM FULLY MODERN FURnished home on North Shore. Apply Daily News Box 4130.

WANTED — FURNISHED SUITE or house for one or two months. Phone 1466.

2 ROOM CABIN FOR RENT. Phone Ferry Auto Court, 387-R-1.

COMFORTABLE WARM BEDroom for rent. Phone 423-R.

FOR RENT — WELL HEATED bedroom, close in. Phone 778-X.

ROOM AND BOARD

COMFORTABLE ROOM WITH meals in modern private home. No children. Young business man preferred. Apply Box S.R., Daily News.

ROOM AND BOARD WITH HOME privileges for 1 sharing. Business gentleman preferred. Ph. 374-R-2.

ROOM FOR RENT WITH OR without board. Phone 493-R.

FOR ROOM AND BOARD PHONE 337-R.

SCHOOL AND INSTRUCTION

NELSON BUSINESS COLLEGE
Day and Night Classes.

LOST AND FOUND

LOST — MAROON SUEDE PURSE, corner Cedar and Vernon Sts., Sunday, about 5 p.m. Papers inclosed, urgently needed. Finder please phone 149. Reward.

LOST — RED SUNSHINE TRIcycle, medium size, taken from 1124 Stanley St. on Hallowe'en. Reward. Phone 1069-L.

BUSINESS OPPORTUNITIES

FOR SALE—THE SELKIRK HOtel, Silverton, B.C., fully licenced, modern. For details apply to Mrs. Ruth Barnes, Silverton, B.C.

BOATS and ENGINES

MOTORBOAT FOR SALE AND boat house. Apply Mike Arishenkoff, Blewett, B.C.

PETS, CANARIES, BEES, ETC.

MORRHILL KENNELS REG AT stud. Champion Alberta Gunner, red and white. Alberta Call Me Charlie, black. Puppies: Red and white, blacks, buff. $25 to $50 Percy Morris, owner. Box 518, Greenwood, B. C.

FOR SALE — REG. AMERICAN cocker spaniel at stud (Koppa Kanyan Andy). Beautiful fawn in color, bred from finest Eastern stock. $20. Phone 1242-Y.

Market Trends

TORONTO (CP)—Prices moved in a narrow rut. Scattered gold issues rose slightly and Western chalked up some advances despite profit-taking on recent gains.

Base metals bucked reclining sales, slipping into the minus column. Industrials were about balanced.

NEW YORK (AP) — Strong demand for General Motors common stock contrasted with downward tendencies elsewhere in the market.

Favorable labor news evidently had little effect on trading sentiment.

MONTREAL (CP) — Advances and declines were well mixed.

After starting off on the right foot at the open, key issues started to see-saw but except for a few exceptions made no great headway in either direction.

MONTREAL (CP)—Interprovincial pipe line isues climbed another ½ point on the bond market, for total two-point gain this week.

However, the balance of the market, including Dominions, Provincials and Municipals were, quiet and unchanged.

LONDON (Reuters) — British Government funds encountered a fresh bout of nervous selling today. Prices dipped to new low levels with losses up to three-quarters of one per cent.

Profit-taking by bears produced a small rally but the close was weak and the undertone soft.

CALGARY LIVESTOCK

CALGARY, Nov. 9 (CP)— Despite liberal receipts, the Calgary Livestock Market was active this morning and holding generally steady on all classes. Demand continued good for better classes of butcher cattle, all classes of cows and stocker and feeder cattle of medium quality and better. There was a fairly steady demand for common kinds.

On Tuesday, 1663 head of cattle were sold and weighed. About 2000 head were on offer this morning of which 850 head were holdovers from yesterday. Indications were that some might be held back for selling on Thursday.

The yards will be closed Friday, Remembrance Day.

The Dominion Livestock Markets Service reported yesterday's saleable receipts as 1284 cattle, 348 calves, 551 hogs, 139 sheep. Today's saleable receipts: 335 cattle, 48 calves, 64 hogs.

Hogs sold yesterday at 27.35 for A's at yards and plants; sows 16.50 live weight.

Good lambs 20.00 to 21.00; good ewes 8.00 to 9.00. Good to choice butcher steers 19.50 to 20.50, common to medium 16.00 to 19.00. Good butcher heifers 17.50 to 18.50, common to medium 15.00 to 17.00. Good cows 13.00 to 13.75, common to medium 11.50 to 12.75, canners and cutters 9.00 to 11.00. Good bulls 14.50 to 15.25, common to medium 12.00 to 14.00. Good to choice veal calves 18.00 to 19.00, commbn to medium 14.00 to 17.50. Good stocker and feeder steers 17.50 to 18.50, common to medium 15.00 to 17.00.

Winnipeg Grain

WINNIPEG, Nov. 9 (CP)—Cash prices:
Oats—No. 1 feed 81.
Barley—No. 1 feed 1.45¼.

DOW JONES

30 industrials—190.57 off .32.
20 rails—48.65 off .59.
15 utilities—67.81 off .25.

STEPHENVILLE, Nfld. (CP) — United States Air Force personnel at Ernest Harmon Airfield here don't have to worry about what to do with leisure time. A new $3500 hobby shop was opened recently at the U.S. base, to add to a theatre, gymnasium, bowling alleys, athletic field and boat house.

F.A.C. MIDGETS EDGE PANTHERS

The short-handed Fairview Athletic Club's midget hockey squad had their work cut out for them in Wednesday afternoons' game at the Civic Arena as they edged out the Panther team 5-3. It was the second win in their first two League games for the Fairview team, who were minus defenceman Gil Johnston who is out with an injured ankle, and right winger Jim McNabb who was sitting out his one game suspension.

The winners led 4-1 at the close of the first period, 4-2 at the end of the second and 5-3 when the game finished. The game was fairly even, although for the losers Joel Ackert was a standout in their net. Left winger Al Dawson led the winners with the hat trick, while Carl Johnson and Chuck Burdett scored unassisted. Nils Sjoberg garnered two assists and Ed Wood one. Chuck Crosby, John Culley and George Trainor were the Panther scorers. Jack Duck, Ron Corbett, George Trainor and Pat Poulin earned assists on the Panther goals. Chuck Burdett drew the only penalty of the game, a minor for charging. Laurence Ludlow handled the game. Jim McNabb kept the score and Tom Marshall the time.

"Reliable" Pitcher Sought By Dodgers

BROOKLYN, Nov. 9 (AP) — The Brooklyn Dodgers are going all out for the one man they believe will help them win not only the 1950 National League pennant but the World Series as well. The man is Southpaw pitcher Ken Raffensberger of Cincinnati Reds.

The hint that the Dodgers are hot after a "good, reliable" veteran pitcher, no names mentioned, was dropped at an official Press conference conducted by President Branch Rickey yesterday.

VANCOUVER STOCKS

MINES	
Bralorne	.11
Canusa	.13
Cariboo Gold	1.45
Golconda	.35
Grandview	.20
Hedley Mascot	.37
Highland Bell	.60
Int. C & C	.22
Pend Oreille	5.90
Pioneer Gold	3.70
Reeves MacDonald	2.31
Sheep Creek	1.25
Silver Ridge	.14
OILS	
Anglo Canadian	4.50
A P Consolidated	.25
Calgary & Edmonton	7.40
Calmont	.56½
Dalhousie	.48½
East Leduc	.26½
Foothills	3.60
Globe	.69
Home	13.50
Mercury	.15
National Pete	.30
Okalta Com	2.02
Pacific Pete	3.85
Royalite	9.25
Southwest Pete	.35
Vanalta	.21
West Leduc	.80
Coast Breweries	3.50

F.A.C. JUVES SWAMP PANTHERS

The fast-skating Fairview Athletic Club's juveniles buried the Panthers 11-2 in a League game at the Civic Centre Arena Tuesday evening. Dunc Kennedy again shone in the Panther nets and only his hard work held out the steady barrage of rubber that the F.A.C.'s hurled at his citadel.

Both the winners lines were working well and their plays continually wound up at Kennedy's doorstep.

The League leaders led 3-0 at the end of the first, 8-1 at the end of the sandwich session and 11-2 at the final gong.

Cutch McInnes paced the F.A.C.'s with three goals and one assist, Bud Mayer and Laurence Ludlow were even with two goals and two assists each. Bill Carmichael, Bill Stringer, Joe Postnikoff and Trev White were good for a goal each with the first three also getting an assist each. Rudy Boates was also in the night's performance with three assists, Ron Brown with two and Ken McGee one. For the Panthers, Ray Poulin notched their first goal late in the second and Don Ackert tallied their second marker in the third. Joe Sturgeon was in on the play on both goals.

In penalties Joe Postnikoff, Trev White and Lorne Dyke drew time for the F.A.C. while Joe Sturgeon, Bob Nicholson and Don Ackert drew the Panther penalties. Bill Wicken and Clive (Puck Pourri) Fleming were the arbiters. Fred Boates and Herb Chaluck kept the time and score.

Plays Four Hockey Games With Fractured Leg

ST. LOUIS, Nov. 9 (AP)—Centre Cliff Simpson, leading scorer for St. Louis Flyers of the American Hockey League, didn't know it at the time, but he played in four games with a broken leg.

And during that time he scored two goals and was credited with an assist.

He was injured Oct. 27 in a game at New Haven, Conn.

British Net Stars To Try Again

LONDON, Nov. 9 (AP)—The British women tennis players, defeated 13 consecutive times by the Americans, will play the United States team in the Wightman Cup matches at Wimbledon, June 16-17.

Hockey Standings

MOOSE JAW, Sask., Nov. 10—Official standings of the Western Canada Junior Hockey League, including games played Nov. 7:

	W	L	T	F	A	Pts
Moose Jaw	5	4	0	35	38	10
Medicine Hat	4	1	1	29	26	9
Lethbridge	4	3	0	40	22	8
Calgary	2	4	1	23	30	5
Regina	2	2	0	19	13	4
Crow's Nest	1	4	0	19	36	2

"The Medal Scotch of the World"
DEWAR'S
Special Liqueur
OLD SCOTCH WHISKY
Dewar's Scotch Whisky has won the world's most coveted awards for merit... more than 50 medals and prizes.
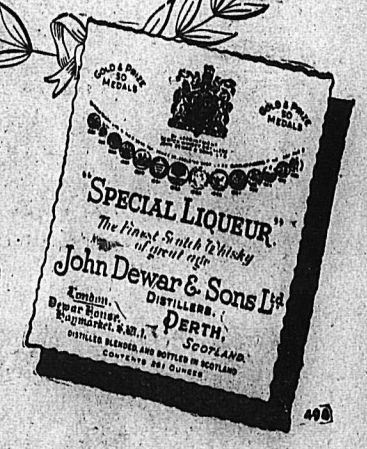

Contents 26½ oz.
DISTILLED, BLENDED AND BOTTLED IN SCOTLAND
This advertising is not published or displayed by the Liquor Control Board or by the Government of British Columbia.

A Dissertation on
LIPSTICKS
or
"Lips that touch Lipsticks shall often touch mine"

Women will agree that the soft, creamy and oily nature of lipsticks helps to provide a healing, soothing and chap reventing base.

Lipsticks are made in hundreds of colors but there are only 3 main categories—the orange reds, the purplish reds and the true "red" reds.

Lipsticks are made by scores of different toiletry firms but today we find the most popular are.

REVLON ..... 65¢, $1.00 and $1.50
BARBARA GOULD $1.35
HELENA RUBINSTEIN $1.25
RICHARD HUDNUT $1.50

MANN'S DRUG STORE

Warn Russian Subs In Mediterranean

LONDON, Nov. 9 (AP)—A former foreign secretary warned today that Russian submarines have penetrated "to the very centre of the Mediterranean."

Viscount Templewood—who as Sir Samuel Hoare was Britain's Foreign Secretary in 1935—told the House of Lords Russia is busily making a submarine base on an Albanian Island at the mouth of the Adriatic. He did not give his source for the information.

He said there was a "curious apathy" in Britain over defence despite revelation of an atomic explosion in Russia and Communist domination of China.

While Viscount Templewood was making his observations, the Government announced that all its submarines now are equipped with the "Schnorkel" breathing tube which permits long-distance underwater operations.

John Dugdale, Parliamentary Secretary to the Admiralty, told the House of Commons that Britain also had submarines which can travel as fast as any other in the world.

The Schnorkel is a device developed by the Germans. It permits submarines to stay under the surface as long as a month.

Change for Calif. Welfare System

SAN FRANCISCO, Nov. 9 (CP)—California voters yesterday brought about a change in the State's welfare system, returning to the Counties the administration of assistance to the aged and blind.

The constitutional referendum thus resulted in a defeat for the George H. McLain pension organization.

Governor Earl Warren said the change would save the State $60,000,000 or more a year.

The first transcontinental railroad in North America was completed at Ogden, Utah, in 1869.

First Jew Elected To U. S. Senate

NEW YORK, Nov. 9 (AP)—Herbert H. Lehman is the first Jew ever elected to the U. S. Senate by popular vote.

Several men of the Jewish faith have been appointed to the Senate since 1914, when direct election of Senators began under the 17th Amendment.

Prior to that, Senators were chosen by State Legislatures.

PHONE 144 FOR CLASSIFIED

ROMULO URGES SHORT-TERM ATOM ARMISTICE

LAKE SUCCESS, N. Y., Nov. 8 (CP)—United Nations Assembly President Carlos P. Romulo announced today he has appealed to the Big Five and Canada to consider a short-term atomic armistice, a ban on use of atomic bombs and a new start on the problem of atomic control.

Romulo so far has not received official answers from the six Governments but Western delegates were reported to view the proposals as old stuff and vague.

Sources close to the Philippine delegate said, however, that he was insisting his proposals have a thorough study in the General Assembly.

His plan was published as the United States prepared to tangle with the Soviet Union on the atomic issue in the Assembly's special Political Committee.

In 2000 B.C., nomad tribes in Palestine were using the skins of goats and kids for their sandals and waterbags.

FISHING VESSEL SAFE

SEATTLE, Nov. 9 (AP)—The fishing vessel Ethel S., which radioed for help last night after her engines failed two miles South of Point No Point, arrived here today under her own power.

A Coast Guard vessel was dispatched from Everett to her aid.

PHONE 144 FOR CLASSIFIED

Early British Kings used to have their sceptres and other royal insignia made of narwhale bone.

EXPERT WATCH REPAIRING
W. G. VALIN
JEWELLER
364 Baker St. Phone 42

TOWING 24 HOUR SERVICE
DAY OR NIGHT, PHONE 75
CUTHBERT MOTORS Limited

Dust and vapor in the atmosphere which scatter the sun's rays produce the blue color of the sky.

MAKE YOUR CLOTHES LINE OUR TELEPHONE LINE
WEST KOOTENAY STEAM LAUNDRY
PHONE 1175—182 BAKER ST.

YES — Your New Wave is bound to be MORE STYLISH, LAST LONGER and LOOK LOVELIER at the
HAIGH TRU-ART

For Dependable PAINTING and PAPERHANGING See
Murphy Brothers
Phone 555 745 Baker St.

CAMPBELL, SHANKLAND & IMRIE
Chartered Accountants
Auditors
560 Baker St. Phone 238

Have the Job Done Right
VIC GRAVES
MASTER PLUMBER
PHONE 815

J.A.C. LAUGHTON
Optometrist
MEDICAL ARTS BUILDING
Suite 205

FLEURY'S Pharmacy
Prescriptions Compounded Accurately
Med. Arts Blk. PHONE 25

SECOND HAND TIRES
VALVES GROUND
OVERHAULING—TUNEUPS
Satisfaction Guaranteed
MANN'S REPAIR SHOP
Phone 392-L—2021 Stanley Street

NOTICE
This is for thrifty Christmas Shoppers only
CHECK OUR STORE
456 WARD ST.
Kootenay Stationers & Sport Shop
456 WARD ST.

RADIATORS
CLEANED & REPAIRED RECORING
Jim's Radiator Shop
301 Ward St. Phone 63

THOMPSON FUNERAL HOME
"Distinctive Funeral Service"
AMBULANCE SERVICE
515 Kootenay St Phone 361

HAVE YOUR FURNITURE EXPERTLY RECOVERED at the
NELSON UPHOLSTERY
413 Hall St. Phone 146

Children's WINTER-WEAR
For play and best
The Children's Shop

WIGINTON MOTORS LTD.
PONTIAC — BUICK
G.M.C. TRUCKS
Metal and Paint Work Specialty

Forsyth SHIRTS for GIFTS
Our Christmas range of Forsyth Shirts is here. All the new collar styles in plain pastel shades or neat stripes.
$4.00 to $7.50
Emory's Ltd.
THE MAN'S STORE

IRENE'S
MILLINERY and DRESS SHOP

HATS
Smartly styled for every occasion
Also
Winter Coats
to suit your budget

Combination
Waffle Irons and Sandwich Toasters
$14.95 to $38.95
Nelson Electric Co.
Authorized GE Dealers
Phone 260 574 Baker St.

TRY ELLISON'S VITA-B ALL PURPOSE FLOUR
Satisfaction Guaranteed
ELLISON MILLING CO. LTD.

Here's better music at less cost
Come in for a demonstration today!
McKay & Stretton
Phone 544 Nelson

WEEKEND FURNITURE SPECIALS

Drop Leaf Table, natural finish	$12.95
Inner Spring Mattresses, 4ft., 4' 6"	$25.95
3-piece Bed Outfit, Reg. $47.50	$39.95
Felt Mattresses, 3' 3", 4, and 4' 6"	$31.95
Studio Lounge, tapestry 5	$59.50
Dropside Couches	$22.95
Chiffoniers, walnut finish	$29.50
Metal Smokers	$11.95
Kitchen Chairs, varnished	$ 1.95
Cedar Chests, walnut, from	$49.50
Wide Assortment Lamp Shades, from	$ .59

STERLING
HOME FURNISHERS
PHONE 553
441 Baker Street Nelson, B. C.

TRAIL NELSON HIGHWAY
PLAYMOR
NEAR SOUTH SLOCAN

Pre-Holiday
Armistice
DANCE TONIGHT

- Novelties
- Noise Makers
- Fun Galore

Dancing 9 to ?
RED TUX ORCHESTRA

General Electric
AUTOMATIC ELECTRIC BLANKETS
$37.50, $39.50
$49.50
Smith Electric
645 BAKER ST.
Phone 258

HOLIDAY SPECIALS
In Items for the Home
Beautiful Homespun DRAPERY MATERIALS. Floral spray effect in wine or green. Specialy, yd. $1.89
SPECIAL OFFERING
of Hostess Chairs—Special $21.95
Many more specials in the store that are not advertised.
Home Furniture
"Everythnig for the Home"
PHONE 1032 BAKER ST.

NOW ON DISPLAY!
THE AMAZING Coleman OIL HEATER
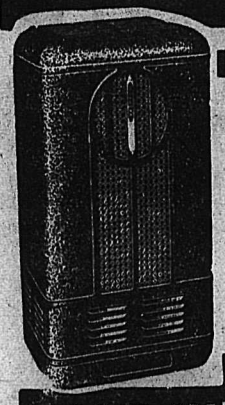
IT'S AUTOMATIC
Saves Work! Checks Dirt!
- Money-saving Coleman Low-Draft Burner.
- Low-Flame Fuel Saver.
- Produces 51,000 Heat Units Per Hour.
- Circulates 19,800 cu. ft. Warm Air Per Hour.

IT CIRCULATES HEAT like a furnace!
IT RADIATES HEAT like a fireplace!
COME IN! See This Beauty!
HEADQUARTERS FOR COLEMAN "AUTOMATIC" OIL HEAT!
HIPPERSON HARDWARE
PHONE 497 395 BAKER ST.

THE BEAUTIFUL
DUO-THERM Oil Heaters
Badminton Racquets
Badminton Presses
Badminton Racquet Covers
Badminton Birds
A large selection choose from
The beauty of fine traditional furniture—the efficiency of a modern furnace.
Strike a match — your Duo Therm does the rest. You heat without work or dirt! Tend the five by turning a dial!

Cedar Chests
See our display of lovely cedar chests, all in beautifully matched veneers in two tones, finely finished, some with trays, concealed drawer.

HEN YOU USE OUR LAY-AWAY PLANCHRISTMAS SHOPPING MADE EASY W

TOYS
Come in and visit our Toy Department downstairs, a large selection to choose from. Christmas Tree Lights, Wreaths and Bulbs.

A BEATTY WASHER or a genuine FRIGIDAIRE in your home for ONLY 10% DOWN. Inquire about our budget terms on other appliances, hardware or furniture

BUY ON OUR CONVENIENT BUDGET PLAN
MC & MC LTD.
476 BAKER ST. (NELSON) LTD. PHONE 1300-1301

Check These Holiday VALUES

MEAT Departments

Homade Sausage	lb. 43c
Veal Patties	lb. 40c
Boneless Veal Roasts	lb. 58c
Cube Steaks Blue Brand Beef	lb. 65c
Pot Roasts, Beef Blue Brand,	lb. 47c

PRODUCE Departments

TOMATOES Mexican Field, lb. cartons	25c
BRUSSEL SPROUTS Firm, fresh. Lb.	35c
SPINACH Washed, trimmed. 10 oz. cello bag	29c
SWEET POTATOES 2 lbs.	33c
CELERY Sturdie, crisp green stalks. Lb.	14c
TURNIPS Kosiancic. 6 lbs.	25c
ORANGES California, size 252's, 20 to a bag. Per bag	59c
ORANGES Satsumas. Lb.	19c

GROCERY Departments

SODA BISCUITS Christie's Premium. Lb. pkt.	29c
CHEESE Kraft Canadian. ½ lb pkt.	28c
TOMATO SOUP Campbell's, 10 oz. tins. 2 for	23c
MARGARINE Allsweet. Lb.	34c
TOMATOES Nabob, large 28 oz. tins. 2 for	45c
JELL-O All flavors. 3 pkts.	25c

STAR GROCERY
H. A. D. GREENWOOD
PHONES 10-11 488 BAKER ST. FREE DELIVERY

THE SUGAR BOWL
902 JOSEPHINE ST. PHONES 1370-1371 FREE DELIVERY