PROVINCIAL LIBRARY VICTORIA, B.C.

1472

Nelson Daily News

VOLUME 48 — 5 CENTS A COPY — NELSON, BRITISH COLUMBIA, CANADA—WEDNESDAY MORNING, NOV. 30, 1949. — NUMBER 182

WEATHER FORECAST

Kootenay: Cloudy. Scattered showers with snowflurries at higher levels. Continuing mild. Winds Southerly 20 in the valleys and light elsewhere. Low and high at Cranbrook, Crescent Valley 28 and 40.

No Fear of New Gale at Coast

Lower Temperatures Slow Runoff; T[illegible] Saved by Quick-Thinking Engineer

VANCOUVER, Nov. 29 (CP) — The North Paci[illegible] cradle of storms—whirled up a 50-mile-an-hour gale for floo[illegible] battered British Columbia today, but the Province wasn't too worried.

Flood conditions that took 19 lives and caused millions of dollars damage during the weekend are not likely to be repeated now that lowering temperatures have slowed run-offs of water from mountain ranges, Weather Bureau officials said.

Police reported today Willard London, 32, of Wickham, N.B. and Charles Lorensetto, 38, of Hedley B.C. a hitchhiker were drowned Monday night in the Similkameen River near Princeton, 180 miles East of here, when their car skidde[illegible] on a water-soaked road.

At Penticton, 250 miles East, a quick-thinking Canadian Pacific Engineer saved passengers and crew from injury as the locomotive and mail car of an Eastbound train slid 30 feet down a rain-softened embankment.

Engineer J. Raymond jammed on the brakes of the Trans-Continental No. 12 when he felt the tracks slipping and saved the passenger cars from sliding over the edge.

Traffic is expected to resume by morning, Officials said.

Provicial Works Department predicted the Frazer Canyon Highway may open Thursday and the new $12,000,000 Hope-Princeton Highway opened via detours to automobile traffic this afternoon. Both were blocked be landslides.

Traffic today was moving slowly across the Bailey bridge in West Vancouver, hastily thrown up by army engineers when the raging Capilano tore a 150 gap in the concrete structure. The 2000 residents of the across-the-harbor suberb were isolated during the week-end as the bridge is their only connecting link with the Lion's Gate bridge into the city.

WATER DIRTIED

Vancouver's water supply, dirtied by overflowing streams at the source, became a problem for municipal authorities.

Dr. Stewart Murray, medical health officer, recommended all water for human consumption be boiled first. But the Water Board said the boiling "would only be for psychological reasons, there is nothing wrong with the water."

WORK FEVERISHLY ON KETTLE VALLEY LINE

VANCOUVER, Nov. 29 (CP) —Work crews battled tonight to snap British Columbia's storm-weakened rail and highway links into place.

The Hope-Princeton Highway opened to automobile traffic late today, but the Canadian Pacific Railway's Kettle Valley Line, which links the Okanagan Valley is blocked near Penticton, B.C.

A C.P.R. spokesman, John Magor, said 50 men are working at the scene of a washout, about 400 miles East, and traffic should be restored tomorrow night.

PORTLAND, Ore., Nov.29 (AP) —The Chinese steamer Shanghai Victory was in drydock today after a battering at sea during the Pacific Northwest Hurricane.

The ship lost ventilaters, hatch covers and had the anchor chain lockers and the forepeak filled with water late Saturday during the blow off the Washington Coast.

Approve Financing for $640,000 Creston District Junior-Senior High

CRESTON, B.C. Nov. 29—Students in the Creston School District No. 5 may see the beginning of a new Junior-Senior Consolidated High School in the near future.

Creston and District citizens Tuesday voted 361 to 175 in favor of the $640,000 money bylaw for the construction of a new High School to be built here shortly. Half of the required funds or $320,000 will be provide by the Creston School District, while the remaining half will be paid by the Provincial Government.

School Board officials stated Tuesday that the bylaw had passed by a three-fifths majority with three small polls yet to be heard from These were Arrow Creek, West Creston and Gray Creek.

Results of other district voting follows:

	For	Against
Creston	225	98
Wynndel	20	12
Canyon	14	14
Erickson	13	34
Camp Lister	38	4
Sirdar	21	1
Crawford Bay	19	1
Boswell	4	9
Kitchener	7	2

St. Laurent Would "Oblige" C.C.F. Member if Christmas Sitting Wanted

OTTAWA, Nov. 29 (CP)—Prime Minister St. Laurent told a C.C.F. member in the Commons today that if he wants the session to continue until Christmas "we will oblige him."

He made the statement in an exchange with Stanley Knowles (CCF-Winnipeg North Centre) when a point of order was raised during continued debate on a bill providing for Federal assistance to construction of a Trans-Canada Highway.

Mr. Knowles said Reconstruction Minister Winters should table correspondence exchanged with Nova Scotia on the highway question. The Minister has declined on the grounds that he has not yet received permission from the Nova Scotia Government to table the correspondence.

Mr. Knowles said Mr. Winters should be made to table the correspondence with Nova Scotia because he had cited it in the Commons.

There were cries of derision from various parts of the House at this point.

Mr. Knowles said that if members wanted to get home by Christmas possibly t hey would make a little less noise.

"If the Honorable Member wants to sit here until Christmas we will oblige him," interjected Mr. St. Laurent.

"I don't mind," said Mr. Knowles. "This is the business we were elected for."

SEEKS ALL-NIGHT LIQUOR STORE IN VANCOUVER

VANCOUVER, Nov. 29 (CP) — Ald. Archie F. Proctor today asked City Council to apply to Attorney-General Gordon Wismer for the re-opening of an all-night liquor store here.

He said the number of Liquor Act infractions had increased since the successful operation of the all-night service before the war.

Debate on the subject was halted by a motion from Ald. Birt Showler that the suggestion be tabled for two weeks.

Hunter Staggers to Safety; Companion Still Missing

FORKS, Wash., Nov. 29 (AP)—Exhausted and unable to talk or walk after five days of battling the roughest country and wettest weather in the United States, a hunter staggered to safety at the Lower Hoh River settlement late today.

His Seattle hunting companion still is missing.

State Patrolmen said Ernest W. Brooks of Renton, became separated from his fellow-hunter, Leo T. Frelin of Seattle last Friday. The men had entered the jungle-thick wilderness last Wednesday hunting for elk. They left their automobile on the old oil city road.

State Patrolmen said Brooks "miraculously" got out of the woods by heeding an old maxim of the Olympic Peninsula's "last frontier": Stick to the creeks!

Search Continues For Paul Surak

Paul Surak, believed to be residing in or about the vicinity of Nelson, is still being sought by the Missing Persons Committee of the Canadian Red Cross here on behalf of his wife Julia Surakova, c18, Spisska Nova Ves, Slovensko. A search for the man began Friday and so far has been fruitless.

Persons knowing the whereabouts of Mr. Surak have been asked to contact L. M. McBride, Red Cross Missing Persons Committee Chairman.

[illegible]ers of 5000 Raised as [illegible]nco Gives Trail Arena

Mayor E. G. Fletcher Accepts Deeds to $500,000 Centre From R. W. Diamond

TRAIL, B.C., Nov. 29 — It was a historic moment in Trail's life:

"I hand you now the legal documents necessary to confirm this gift"

With these words Trail's citizens became the owners of a $500,000 Cominco Arena.

As the cheers of almost 5000 people rang through the new building, R. W. Diamond, Vice-President and General Manager of the Consolidated Mining & Smelting Company of Canada Limited handed the documents to Mayor E. G. Fletcher.

The event was the presentation of a grand new sports arena to the people of Trail area by the C. M. & S.

With the brand new building goes the parcel of land it was built on and enough property for the completion of the Trail Memorial Centre planned by the District Recreational Society.

The crowd was thrilled with the arena's exceptional facilities. The gleaming ice sheet that covers an area of 17,000 feet, the construction feature that provides an uninterrupted view of the ice, and the appointments for spectators and players were especially noted.

Representatives from the Coast, among them newsmen, were unable to attend because of transportation difficutlies due to floods in the Coast area.

For the folk who couldn't get to the arena, the opening ceremony and game was broadcast over a network of Kootenay stations. Bill Herbert, chief of the Canadian Broadcasting Company's special events department, described the presentation while Eric Bishop, CJAT sportscaster, made the game commentary.

The occasion marked completion of a project "we have dreamed for years" Mr. Diamond told the huge audience. He continued "at last we have an arena worthy of the great tradition of our own Smoke Easters—an arena which will do much to encourage hockey, skating, and other sports among the young people of the District."

He introduced and congratulated those men whose organizations were "in large part" responsible for the planning and construction of the arena. They were Mr. McCarter of McCarter and Nairne, B. C. firm of Architects, Noel Lambart, President of Northern Construction Company, and William Kent, Trail Manager of the Construction Company.

He also thanked the Directors of the Trail District Recreational Projects Society, their plan for recreational and cultural facilities "extends far beyond this arena but the arena was perhaps, the keystone to their plan, and I am very pleased that our Company has made its accomplishment possible. We are much indebted to the Projects Society for the help and advice they have given us. I would like now to compliment them on the initiative they have shown and the progress they are making they have a big program to complete but they have the spirit and drive to do it."

He paid tribute to the Trail Junior Chamber of Commerce for their early suggestions and work in planning a Community Centre for Trail, and for the public interest and enthusiasm they aroused.

He also mentioned Pete McIntyre and Vic Rogers, the former Chairman of the Pa rks Board and Vice-President of the Project Society the latter Assistant Chief Engineer of Cominco.

In accepting the arena on behalf on the citizens of Trail "the magnificent gift of the Cominco Arena and the land on which it stands and on which future buildings will be erected" Mayor E. Fletcher said he felt mere words inadequate.

"The innumberable difficulties connected with such a project seemed insurmountable, and it appeared to one and all that only a miracle could give us what we needed. Now a miracle has come to pass through the generosity of Cominco.

SINCERE APPRECIATION

"Mr. Diamond would you kindly convey to Mr.Stavert and the Directors of Cominco our sincere appreciation and grateful thanks for the most acceptable gift. Our thanks are also offered to your engineering staff and all others who have in any way taken part in this project."

P. F. Mcintyre, Chairman of the Board of Park Commissioners, in accepting the responsibility of the operation of the Cominco Arena, added the Commissioners' appreciation.

It would be the objective of the Board of Park Commissioners to make the arena and those other facility which would be added to it from time to time, the hub of the indoor recreational lift of this comumnity, he asked. It would also be their objective to operate the arena on a self-supporting basis.

"If we are going to attain the ultimate in this regard, we must look to all the citizens of Trail and District for their all-out cooperation. Briefly we would ask you to use this building in your periods of leisure and we ask for your constructive suggestions so that we can gradually increase it usefulness to you. We ask that you treat it as your own and that you help us in educating the youth to do likewise."

HISTORIC HOUR

Chairman C. H. Wright said Trail was now "passing through an historic hour in the march of progress of our city.

"The announcement of the Company gift by Mr. Diamond last Christmas completely cleared the way to this first and most important objective of better recreational facilities for greater Trail. The mangnanimous action of the Company at that time, brought to fruition so rapidly in this beautiful arena receives and will continue to receive throughout the years our whole hearted gratitude and appreciation.

"This Cominco Arena is a gift of the Consolidated Company to the men, women and children of the whole Trail community. I sincerely hope that everyone particularly the boys and girls will feel a pride in it and do their utmost to take best posible care of it".

J. M. Thompson, President of the British Columbia Amateur Hockey Association and of Trail Athletic Association brought greetings from the B.C. body and also from Al Packard, President of the Canadian Amateur Hockey Association.

Prior to the speeches a thrilling figure skating exhibition was presented by Trail Figure Skating Club. The Trail Kilties and the Legion and Maple Leaf Bands attended, the Kilties marching onto the ice prior to the opening ceremony.

SMOKIES GIVE DOUBLE VALUE To Gift Night

9-3 Victory Has 4550 Opening Night Crowd Roaring

OUT OF CELLAR

The standings:

	W	L	T	Gf	Ga	Pct.
Nelson	8	4	2	68	63	.643
Spokane	11	8	1	86	73	.585
Trail	4	7	1	49	66	.364
Kimberley	5	9	0	54	55	.357

TRAIL, B.C., Nov. 29—Hockey-hungry Trail fans nearly 5000 strong thunderously accepted two gifts here tonight—1, the new $500,000 Cominco Arena and 2, a blazing 9-3 victory over Kimberley Dynamiters.

The victory lifted Smokies from the Western International Hockey League cellar and left the hapless Dynamiters there.

The game was never in doubt as Trail whacked in three goals without a return in the first period, added another in the second, then rattled in five in the third.

Sharp-shooting Don Anderson packed away three goals, Terry Cavanaugh two, and Jim Mailey, Mike Buckna, Stan Chmiel and Mario Scodallero one apiece for the Smokies.

For the Dynamiters Sam Calles, former Leafian Spence Tatchell, and Benny Smith scored.

The huge crowd—paid attendance 4550—fairly lifted the roof with deafening roars as their Smokies kept the pressure on throughout the game.

Don Anderson was first to beat Kimberley's Dave McLay in the first period, accepting a beautiful pass from Frank Turik, who had received the puck from McDougall McDougald. Then Jim Mailey flipped in a backhander and just before the bell veteran Mike Buckna fired from close in three times before beating McLay.

Each team scored in the second period. First was Terry Cavanaugh from Ron Gardner early in the period as Smokies continued their relentless attack. Halfway through Sam Calles, Bill Johnston and Harry Brown combined to tally with Trail a man short.

HURT IN PILEUP

The third period was heavily in favor of Trail, with Kimberley counting only twice to Trail's five goals. Kimberley's Jim Elliott, a defenceman, had to be helped off the ice when trying to stall off one Trail attack. Several players slid into the net with Elliott taking the brunt of the pileup.

Mario Scodallero was credited with a goal, Russ Wylie assisting.

Goal stops by:

McLay	13	11—16
Scodallero	8	7—13

Referees were G. W. Wheatley and Jimmy Morris.

Lineups:

Kimberley — McLay, Brown, Johnston, McDonald, Smith, Mellor, Barker, Elliott, Young, Jones, Kavanagh, Bell, Tatchell, Tarnow, Calles, Kilburn.

Trail—Scodellaro, Corrado, McDougald, Turik, Nicol, Anderson, Pasqualotto, Clements, Sutherland, Christensen, Gardener, Cavanaugh, Secco, M. Scodellaro, Cronie, Chmiel, Buckna, Mailey, Wylie.

SUMMARY

First period—1. Trail, Anderson (Turik, McDougald) 9:02; 2. Trail, Mailey (Wylie, Clements) 16:10; 3. Trail, Buckna (Chmiel) 19:22.

Penalties—None.

Second period—4. Trail, Cavanaugh (Gardner) 4:02; 5. Kimberley, Calles (Johnston, Brown) 12:20.

Penalties—Tarnow, Cavanaugh.

Third period—6. Trail, Anderson (Nicol, McDougald) 1:02; 7. Trail, Chmiel (Buckna) 8:25; 8. Trail, M. Scodellaro (Wylie) 8:52; 9. Trail, Cavanaugh (Secco, Gardner) 13:50; 10. Kimberley, Tatchell (Kavanagh, Brown) 15:21; 11. Kimberley, Smith (McDonald) 18:56; 12. Trail, Anderson 19:24.

Penalties—Corrado.

Pope to Broadcast Christmas Message Dec. 23

VATICAN CITY, Nov. 29 (AP)—Pope Pius will broadcast his Christmas message Dec. 23 this year instead of Dec. 24, it was announced today.

$14,967,000 MARSHALL AID FOR BRITAIN

WASHINGTON, Nov. 29 (CP) — Britain today received $14,967,000 in Marshall Plan aid, the ecoonmic Co-Oepration Administration announced. Some $3,581,000 of the grant was allocated for ferro-alloys from Canada.

33 Victims in World Air Crashes; 25 Hurt

CHINESE REDS FIRE ON REFUGEE PLANE

Leave Luggage In Order To Escape

SENATOR SEE LI

By WAYNE RICHARDSON

HONG KONG, Nov. 29 (AP) — The last plane from Chungking tonight reported the Communists on the banks of the Yangtze River opposite the abandoned provisional capital.

Passengers said the plane was fired upon by the Communists as it took off from an island airport in the Yangtze River.

So swift was their exit from the beleaguered city, passengers said, that they had to abandon their luggage in order to get away. None was hurt.

All indications were the city would be in the hands of the Reds before long.

LI SICK

The South China Morning Post published a story today saying Li Tsung-jen, absent Acting President of Nationalist China, would leave shortly for the United States. Li, who is on the outs with Chiang, the "retired" President, has been a Hong Kong hospital patient with ulcers.

Li was visited last night by Senator William F. Knowland (Rep Calif.) one of 11 United States members of Congress in Hong Kong. Knowland said he favored helping the Nationalist Government as long as they had troops in China.

28 Die in White-Hot Flames in U. S. Crash; French Craft Hits Hillside

By WILLIAM C. BARNARD

DALLAS, Tex., Nov. 29 (AP)—An American Airlines plane crashed and exploded here today, and 28 persons died in white-hot flames.

Eighteen others survived as the big 60-passenger plane, one of its four engines spouting fire and another failing, plummeted to the edge of Dallas' Love Field Airport and ripped itself to pieces against two buildings Fourteen were in hospital tonight. Four were discharged.

The plane, bound from New York to Mexico City struck and exploded seven miles Northwest of downtown Dallas at 6:45 a.m. Est. There were cries of agony and terror as stunned, hurt, survivors stumbled almost miraculously from the heaps of wreckage.

For hours afterwards, firmen pulled charred bodies from the smouldering debris.

The crippled ship, a DC-6, struck a combination hangar-and-office building of the Dallas Aviation School and plowed broadside into a plant that tests airplane engines with chemicals. Both buildings burned and the sky colored brilliantly as chemicals flamed in the later building, the magnaflux plant.

It was the worst plane crash in Texas history.

Dazed and bleeding, a crew member staggered 100 feet to a row of houses, collapsed on a front porch, and said: "I think I am dying and I want to make a statement. The plane was on fire and I cut all four engines. The engines were off when we hit."

Capt. Laurens (Tommy) Claude, who was at the controls, said one engine failed and was feathered (stopped) over Altheimer, Ark.

Lt.-Col. A. F. S. Fane, a British Foreign Office Courier, en route to Mexico City and Guatemala on an Official Mision, was among the dead. So was Mrs. Ernest G. Wadel of Dallas, National Chairman of the Women's Division of the United Jewish Appeal, and David N. Lewis, former Attorney for the United States Department of Justice, office of Alien property. Another was Jose De La Mora, of Guadalajara, Mexico, a Director of the Mexican Aviation Company.

Pierce McBride, Justice of the Peace, said he had viewed 28 bodies, those of 17 men and 11 women. American Airlines listed 41 passengers and a crew of five. Two of the crew were killed.

DOWNED IN FOG

LYONS, France, Nov. 29 (CP) —An Air France plane crashed into a fog-shrouded hillside and caught fire today, killing three crew members and two passengers. Seven of the 32 other persons abroad were injured severely.

The plane, a DC-4 bound from Paris to Tunis, was trying to land at Lyons Air Field. Pilot Louis Gilles Vall missed his mark by 10 miles. Witnesses said the plane fell, rebounded from a tree and laid its fuselage across a country road, where it burst into flames.

French farmers armed with axes fought through flames to drag about 30 persons alive from the upside-down fuselage. The farmers hacked a hole in the plane's body and worked against time to beat the spreading flames.

All-Time High For Employment

OTTAWA, Nov. 29 (CP)—Employment in Canada has reached an all-time high, say Government economists, but the number of jobless is steadily increasing.

In fact, unemployment so far this year is higher than at any time in the last two years.

The answer to this "apparent paradox", say the economists in the Government's Economic Statistical Review for November, lies in the fact that the country's labor force is growing faster than the rate of employment.

Thus, a Government survey conducted last August shows a total labor force of 5,253,000 persons—an increase of 144,000 over the total for the previous year.

Those with jobs totalled 5,155,000 —an increase of only 113,000.

The Review estimates that the number looking for jobs last August totalled about 98,000, which represented only about 1.9 per cent of the total estimated civilian labor force.

"In this connection," It adds, "it might be mentioned that the United States unemployed have been currently running at about six per cent of that country's civilian labor force".

Unemployment insurance benefits paid out in September totalled $3,671,773, compared with $1,694,139 in 1948 and $1,512,096 in 1947.

Food Aplenty for Christmas Feast

By The Canadian Press

The Christmas feast, traditionally an important feature of the holiday celebration, should be bountiful almost everywhere in Canada this year.

Food both domestic and imported, is plentiful a cross-Canada survey by the Canadian Press shows. Indications are that whether the Canadian diner table this Christmas resembles the "groaning board" of Medieval England will depend largely on the fatness of the housewife's pocketbook.

In some cities there are signs of economy in pre-season shopping, with expensive foods popular last year receiving less attention than non-luxury items. Many housewives who bought Christmas cakes and puddings last Christmas are preparing to bake their own this year.

Ingredients for cakes and puddings are in good supply. Raisins, scarce last year, are easily obtainable this year at a slightly higher rice. Peel, shelled nuts and shortening can be found on almost every grocer's shelves. Restrictions have been removed from the import of nuts from the United Staes.

Ottawa shoppers find that candied peel is being sold in packages, with none available in bulk. Walnut pieces are scarce in this city, despite an abundance of the more expensive walnut halves.

Dealers are confident they can meet all demands for Christmas turkeys and chickens at prices about the same as last year's. One poultry raiser at Valcartier, Que., announced he had 13,000 first-class birds and expected to sell them all in his district.

Most families in St. John's are planning turkey diners with all the trimmings in celebration of their island's first Christmas as a Canadian province.

CANADA CALLS ISRAEL TO FULFIL OBLIGATIONS

LAKE SUCCESS, N.Y., Nov. 29 (CP) — Canada today called on Israel to fulfill her obligations to the United Nations in connection with the future of Jerusalem.

Gen. A. G. L. McNaughton, head of Canada's permanent delegation, told the U.N. Assembly's 59-member Special Political Committee that Canada supports, as a basis for discussion, a plan for internationalization of the holy city.

Earlier, Aubrey Eban of Israel indicated that the 100,000 Jews of Jerusalem would fight in an underground movement against any internationalization plan which would take full control of Jerusalem away from Israel.

Bishop Johnson Pays Traditional Visit to the Pope

Bishop Michele Johnson (second from left), of Nelson, B. C., and Bishop Joseph Gerald Berry (second from right), Peterboro, Ont., are shown with Swiss Guards after they had an audience with Pope Pius at his Summer residence in Castelgandolfo, Italy. The visit of the Canadian prelates was made in accordance with the five years "Ad Limina" traditional visit to the Eternal City. Bishop Johnson sailed from Genoa last Friday, and is expected home Dec. 7. —Central Press Canadian.

And in This Corner—

CAMBRIDGE, Mass., Nov 29 (AP)—What's in a name? Too much in this one, Harvard College officials think, so they cut off its tail.

George C. Albrechtskirchinger's 19-letter last name just won't fit into the 18-letter space allotted to tabulating machines for course and grades lists.

What did puzzled officials do?

At University Hall he now is known as George Albrechtskirchinge. (They had to lop off the middle initial, too.)

He fit, but he couldn't be located for comment.

LITTLE ROCK, Ark., Nov. 29 (AP) — When a jealous husband found a man's billfold in his car here, he immediately drove to the address shown on an identification card in the wallet.

He rang the bell and when a man answered, the angry husband gave him a sound thrashing and a stern warning.

Yesterday the husband was fined and given a suspended 30-day jail sentence—the owner of the billfold had moved from the address on his identification card.

PITTSBURGH, Nov. 29 (AP)—A sad-eyed Santa Claus who lost his job because, his employer, Charles Orss, said, his woeful expression repelled children, yesterday won a fight for back pay.

Alderman Leonard A. Civill awarded back pay of $41.50 to Everett Frisbee, 31, the miscast Santa.

TORONTO, Nov. 29 (CP)—Two storekeepers accused a customer of obtaining $54 worth of merchandise by fraud.

But when they got to court today, David M. Cousins and Brice Mulholland asked Magistrate F. C. Gullen to forget the whole thing. Okay, said Magistrate Gullen—providing they paid the court costs. Otherwise, they'd both go to jail for five days.

Cousins and Mulholland thought it over. So did the customer, Isabel Malone, 34.

She paid the costs for them.

EDMONTON, Nov. 29 (CP)—At last night's City Council meeting Alderman Fred Mitchell demanded that city police do something about motorists speeding through school zones.

He asked that police place traffic officers in the zones to catch offenders. Police did just that.

Today the first motorist police caught moving into the school zone over the speed limit was Alderman Mitchell.

LAST TIMES TONIGHT—Shows at 7:00-8:59

GABLE PLAYS ROUGH... but the girls love it!!

ON THE SAME PROGRAM
News
Cartoon

Civic

STARTS THURSDAY
Bing Crosby — Ann Blyth — Barry Fitzgerald
In
"TOP O' THE MORNING"

Blast Shakes Taghum Area

No details were available early this morning on an explosion that rocked the Taghum area Tuesday night. Efforts to trace the source of the giant blast were unavailing.

Residents of the Granite Road and Taghum described the explosion as rocking their homes "like an earthquake."

On the 10-Pin Alleys

V. I. Graves toppled the pins on the Legion 10-pin alleys for a double-header win Tuesday night when he rolled up 173 for high individual and 298 for high aggregate. The Fred Graves keglers were the winning team with their 1119 score.

Results follow:

FRED GRAVES—Mrs. V. Graves 269; V. I. Graves 298; L. Browett 296; F. Graves 256. Total 1119.

W. SIMPSON—J. Drummond 297; W. Simpson 248; Low Score 249; Low Score 249. Total 1043.

High single—V. I. Graves, 173.
High aggregate—V. I. Graves, 298.

Pipe Lines Bill "Talked Out" Again

OTTAWA, Nov. 29 (CP) — Members, for the seventh consecutive time, tonight "talked out" in the Commons bills incorporating two pipe-line companies.

During an hour devoted to private bills they reiterated demands that incorporation be refused until the companies undertake to build lines over Canadian routes and serve Canadian before American points.

Eczema Prescription Praised

Considerable praise has been given to the results obtained with a prescription for the relief of Eczema The prescription is a clear, colorless and odourless liquid containing no oil or grease and will not stain. Application is simple. Affected parts are washed with a pure soap and warm water, the prescription Exoff Concentrated is then patted on with a small swab of cotton—apply night and morning. Your own druggist can supply you with this prescription, simply ask for 3 ozs. of Exoff Concentrated and if your skin is tender, cracks, or gets dry, you should also obtain ½ oz. of Exoff Ointment. If you have not tried it, clip this out to remind you.

Warns Canadians Building Homes Under Loans Act

OTTAWA, Nov. 29 (CP) — Reconstruction Minister Winters tossed out a warning today to Canadians who arrange for homes to be built with National Housing Act loans.

Don't count on either the Government-owned Central Mortgage and Housing Corporation or a privately-operated lending institution to make sure the House is properly built, he said in the Commons.

He read an explanatory document on the Act which says:

"Borrowers and purchasers must make their own arrangements with the builder or vendor of the House and must not assume that their interests have been or are being looked after by Central Mortgage and Housing Corporation or the lending institution making the loan."

Mr. Winters outlined the situation during consideration of a bill to amend the National Housing Act. Chief provision is to reduce by half the down payments on new houses.

He was replying to criticism of housing-inspection standards expressed by C. E. Johnston (SC--Bow River), who referred to the $20 fee paid to mortgage companies for inspection on new houses.

"If the work is performed for the $20, I have no kick, but in many cases the work is not performed and that is why I am objecting," he said.

"The manufacturers life has received these $20 payments and they have not raised a finger as far as inspection is concerned because there is not yet a board laid on the lots.

"It looks to me like plain highway robbery. People are being fleeced out of their money and that should not be permitted. I would rather see an inspection fee of $100 charged provided qualified inspectors were employed and were carrying out their duties properly."

In Toronto, M. R. Gooderham, President of the Manufacturers Life Insurance Company, said Mr. Johnson had been misinformed and added:

"The companies will not advance any money on mortgages until after an inspection is made and the inspector is satisfied with the progress of the building. The inspection fee is taken out of the mortgage monies after construction has got under way."

ROSS IDLE UNTIL TITLE GRECO BOUT

HALIFAX, Nov. 29—An injury suffered during his three-month English tour will keep Canadian middleweight boxing champion George (Rockabye) Ross idle until early next year when he probably will defend his title against Johnny Greco of Montreal.

LINCOLN, England (CP)—Lincolnshire roads will be marked "This way to tulip land," in readiness for next spring.

Unless Extension Granted, Deer Season Ends Today

Today is the last day of deer hunting unless the extension to the season, being asked for by the Nelson Fish and Wildlife Protective Association, is granted.

However to date no permission has been given, although a reply is expected soon, President of the West Kootenay Rod and Gun Clubs Association J. R. Bailey said Tuesday.

The lack of snow this year has contributed to the fact that few deer were shot throughout the Nelson district. A late Fall, with little snow, and what there is far back in the hills, has given the deer a beter chance to escape the hunters' gun.

Asks Accounting Of Estate

Four witnesses were heard Tuesday in an appeal by Mary Sophia McCarty, now Mary Sophia Smith of Trail, for an accounting in an estate before the Assize Court of civil jurisdiction.

Mrs. Smith is administratix of the estate of John Jeremiah McCarty, and is asking an accounting from Charles R. MacDonald, executor and trustee of the estate of Florence McCarty. Florence McCarty named his wife, Mary McCarty, and Mr. McDonald of Revelstoke his executors, giving his wife a life interest in the estate.

On his death, the estate was to go to his granddaughter, Mary Sophia, and two of his daughters.

The other two defendants are Florence Shafer, a daughter, and her husband, Percy Shafer.

McDonald denied the allegation that he failed to exercise care and discretion in handling the estate; he claimed to have never actually administrated any part of it. Funds were handled by the two daughters, Mrs. Shafer said, but they did not have the cancelled checks necessary for the account.

On the stand Tuesday were Mrs. Smith, Mrs. Shafer, E. A. Boyle of Vancouver, who was a lawyer during the first administration of the will, and A. M. Grimmett, another lawyer handling the case.

The appeal before Mr. Justice A. M. Manson will continue today.

The Highways

Nelson-Cranbrook — Nelson-Balfour fair; Kootenay Bay to Kushanook good; Kuskanook to Creston fair; Creston to M4 East fair; M4-M7 East construction one quarter mile muddy; M7-M18 fair to good; M18-M20 construction no delay M20-Cranbrook fair to good.

Nelson-Kaslo—Nelson to Balfour fair; Balfour to Kaslo fair—some short sections rough; all traffic should use caution passing a washout at M5.5 from Balfour.

Nelson-Monashee—Fair to good to Needles; Monashee Pass closed.

Nelson-Nelway—M0-M8.5 rough; M8.5-M29.5 good; M29.5-Nelway rough.

Nelson-Trail-Patterson — Construction M18-M22 West of Nelson; remainder good.

Rossland-Cascade—good.

Mrs. Hadikin, Here 17 Years, Dies

Mrs. Mary Hadikin, resident of Granite Road for the last 17 years, died at her home Sunday after a lengthy illness. She was 73 years old.

Born in Russia in 1866, Mrs. Hadikin first came to Canada in 1898 and lived for a time at Kamsack, Sask. before moving to Glade, and then to Nelson 17 years ago.

She is survived by one son, William, on Granite Road, and one sister, Mrs. Annie Makortoff of Grand Forks.

FRANK HAMSEN LAID AT REST

KASLO, B. C., Nov. 29—Funeral services for Frank Hamsen were held from St. Andrew's United Church here Tuesday. Rev. W. Mawhiney oficiated the service.

Pallbearers included J. Hall, F. Carter, J. MacPherson and E. Geigerich.

Interment was in the Kaslo Cemetery.

Soroptimists Send Food Gifts Overseas

Two 20-pound food parcels were sent by the Nelson Soroptimist Club to their sister club in Croydon, England, it was reported at a meeting at the home of Mrs. Mildred Hughes.

Members of the Club attended the Church of Redeemer, Fairview, on the invitation of Rev. Canon W. J. Silverwood.

Christmas gifts, donated by the members, will be distributed as always to deserving elderly people in the city.

Refreshments were served by Miss Leona Boss and Mrs. Hughes.

Welfare Officials Meet at Nelson

About 20 welfare officials from Fernie, Cranbrook, Creston, Trail, New Denver, Grand Forks and Nelson are attending a three-day session at the regional welfare office here.

The meet opened Monday and business has included discussions of Provincial and district welfare problems and what policy and procedure should be taken to overcome them. Films will also be shown.

Freight Rates Claimed Retarding Alta. Industries

OTTAWA, Nov. 29 (CP)—Alberta complained to the Royal Commission on Transportation today that the freight-rate structure retards some secondary industry in that province.

A brief from the Alberta Government listed industries hit by freight rates as livestock processing, petroleum refining, vegetable canning, wool processing, soap manufacturing and leather goods and tanning.

The Alberta submission was delivered as that province opened presentation of its 75,000-word final brief to the Commission, now in the closing stages of an exhaustive investigation into national transportation problems.

Earlier in the day, the Commission heard final evidence on behalf of trucking interests who are opposing railway contentions that truck regulation should be tighter and that highway transport should be made to pay a greater share of road costs.

Second Reading For Combines Act

OTTAWA, Nov. 29 (CP) — The Senate tonight gave second reading—approval in principle — to the Commons' bill to amend the Combines Investigation Act.

LAST ARRANGEMENTS FOR BAZAAR MADE

Last arrangements for a St. Paul's United Church Excelsior Club bazaar were made at their meeting, Monday night, at the home of Miss E. MacKenzie. Also participating in the affair will be the St. Paul's Auxiliary under President Mrs. J. A. Wilson, the Paulettes and the Margaret Foster group. Miss Eileen MacKenzie will convene the tea room.

House Approves $150 Million For Highway

By D'ARCY O'DONNELL
Canadian Press Staff Writer

OTTAWA, Nov. 29 (CP) — The Commons today approved Government proposals to spend $150,000,000 on completion of a modern, hard-surfaced, two-lane trans-Canada Highway.

Members gave third reading to a bill authorizing the expenditure, but as a parting shot the opposition attempted unsuccessfully to have the Government boost the amount of its contribution.

Under the bill, which now goes to the Senate, the Government will pay 50 per cent of the cost of new roads to complete the 5000-mile highway that will extend from Victoria to St. John's, Nfld., and take in Prince Edward Island. It will also pay the Provinces 50 per cent of the cost of existing roads that will form part of the trans-Canada route.

Hazen Argue (CCF-Assiniboia) moved an amendment to increase the Government's share from 50 to 75 per cent. It was ruled out of order on the grounds it increased the Federal Government's financial contribution. An appeal against the ruling was defeated 152 to 46.

George Drew, Progressive Conservative Leader, said the Legislation was only a declaration of intentions a dnehop hde tentions and he hoped that no member would leave the Chamber feeling that the question of a trans-Canada Highway had been solved. He urged a Dominion-Provincial conference to discuss arrangements for implementing the project.

Members gave no indictation they hope to reach the prorogation date tentatively set by Prime Minister St. Laurent for this Saturday, Dec. 3. The feeling among members appeared to be that unless some of the items are dropped from the heavily-laden order paper the session will be prolonged into next week.

Four New Members Accepted as Kinsmen

Four new members, C. H. Smith, George Gelinas, V. Mosher, and Robert Kidd, were accepted Tuesday into the Nelson Kinsmen Club, in one of the largest single membership increases in some time.

The oath of Kinsmanship was administered by President G. C. Wallach, while J. H. Nuyens explained the idea and meaning of the club crest.

It was announced that Allan Barton, and R. E. Davey would again be in charge of arranging the kiddies party at Christmas. Arrangements were also started for the Kinsmen's New Year party and dance.

Mr. Wallach, the delegate to the Oct. 15 and 16 District Council meeting in Vancouver, gave his report, which was adopted.

Two films, "Oil for Canada," and "Hot Ice" were shown by J. H. Nuyens.

With Stane And Besom

Results of Tuesday night's game in the Nelson Curling Club's Round Robin Competition follow:

J. Teague 5, J. Morris 8.
A. H. Allan 11, L. J. Maurer 6.
H. A. D. Greenwood 8, J. Harvey 7.
A. G. Ritchie 13, T. S. Shorthouse 10.

The game scheduled between H. R. Ronmark and L. F. Tingling will be played later.

W. Marr 8, H. M. Whimster 11.
W. A. Duckworth 10, P. E. Poulin 9.
J. Forman 7, Marer 6.
Greenwood 8, Allen 11.

H. Bush and W. Young will play Sunday.

Kinauction Net To Exceed '48

Last year's total profit of $1200 from the Kinauctions of the Air was expected to be surpassed by this year's total, Treasurer A. K. McAdams of the Nelson Kinsmen Club reported to the club Tuesday night in the Hume.

He also said that on their last two projects, the George Haddad Concert and the Shellout Party for the children at Hallowe'en, the Cluo broke practically even.

The Club also practiced a Christmas Carol, which they will sing at the community concert on Dec. 10. This effort will be directed by Miss Enid Etter, and other service clubs will participate by singing carols.

A motion that a $25 block of tickets for a concert, being given by students of the high schools, under the leadership of Don Cowan, be bought and distributed to the membesr of the club free was passed. It was a return gesture of goodwill. Students had helped the Kinsmen put over the Kin Auctions of the Air.

The Weather

Synopsis: The weather remains mild over Western Canada. Cloudy skies are general in British Columbia and rain is falling along most of the coast. Another Pacific storm is moving toward the North coast of the Province and gale warnings have been issued for the waters off the Queen Charlotte Islands. Rain is expected along the coast with scattered showers over the Interior.

Nelson	36	47	—
Toronto	33	38	.01
Winnipeg	32	39	—
Brandon	30	40	—
Calgary	27	43	—
Edmonton	28	44	—
Penticton	40	43	—
Vancouver	41	46	.28
Victoria	43	47	.16
Kimberley	26	42	—
Crescent Valley	32	41	—
Kaslo	34	42	.01
Grand Forks	29	40	—
Spokane	33	44	—
Chicago	33	48	—
Los Angeles	45	61	—

SALE
of Coats and Suits

Reg. $29.50. Sale $25.00
(Or merchandise to the value of $7.50)
Reg. $39.50. Sale $29.50
(Or merchandise to the value of $15.00)
Reg. $49.50. Sale $34.50
(Or merchandise to the value of $20.00)
Reg. $59.50. Sale $39.50
(Or merchandise to the value of $30.00)
Reg. $69.50 and $79.50. Sale $49.50
(Or merchandise to the value of $35.00)

FINK'S Ready-to-Wear

Anglers Banquet, Ball Tonight

Gyro Club Kootenay Lake Trout Derby 1949 season will end with a "splash" tonight, when prizewinners receive their prizes, at a huge banquet and ball in the Eagle Hall.

With H Lupton as the Master of Ceremonies the varied program will include a few words from J. J. McEwen, Chairman of the Derby Committee, the grand draw and draw in the five pound and over trout class.

Laughter-provoking events will be the contest for the best hard luck story, and the best liars club story.

Trout entered in the Derby this year number 386.

Crawford Bay

CRAWFORD BAY, B. C. — Miss Audry Woolgar of Vaancouver, who has been staying with her cousin, Mrs. Charles Millar, here, has returned to her home.

Mrs. E. Palmer went to Creston Friday and returned home Sunday, accompanied home by her daughter, Marjorie.

A badminton tournament was held in the hall Friday night, with many young people from Boswell and Gray Creek attending. This was just a friendly tournament to make the game more interesting.

Miss Edith Hedstrom is visiting her sister, Mrs. O. Bystrom, in Nelson, and may go to Spokane while she is away.

A large number of people from Boswell and Gray Creek attended the film, "Massacre River," Saturday night. After the show a crowd attended the dance at Riondel.

BELFAST (CP)— A ship with a cinema and without accomodation for passengers has been launched in Belfast.

Gigantic Sale
of Coats and Suits
Continues
FINK'S
READY-TO-WEAR

FREE
SPENDING MONEY
AND
CASH FOR CHRISTMAS
$75.00 every week $400.00 at Christmas
Just send your name and address to "FREE MONEY" Palmolive, Toronto 8
If your entry is drawn from the mail received in any week, you win $25 CASH—TRIPLED TO $75 if your entry contains 2 black bands from Palmolive Soap or a Fab boxtop.
All weekly winners, plus 25 more entries from each week's mail, will be held for the Christmas Grand Prize of $100 CASH—TRIPLED TO $300 if the winning entry contains 2 black bands or a Fab boxtop. EXTRA $100 will be added to the Grand Prize if the winning entry contains black bands from *Bath Size* Palmolive or a boxtop from *Giant Size* Fab—making the Christmas prize $400!
Enter each week: The more times you enter, the more chances you have of winning each weekly prize as well as the GRAND PRIZE OF $400!
Winners will be notified by mail. Contest open to all residents of Canada except agents and employees of Colgate-Palmolive.

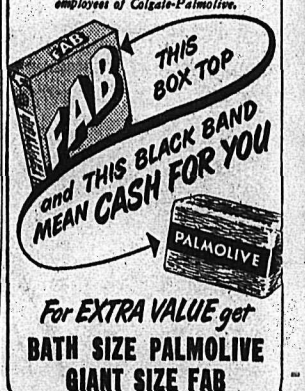

For EXTRA VALUE get
BATH SIZE PALMOLIVE
GIANT SIZE FAB

FIRST AID FOR BABY'S FIRST SNIFFLE

A step in time often saves nine. So be wise, and take this simple precaution at baby's first sneeze or sniffle. Give Baby's Own Tablets to clear little bowels of irritating waste materials that make baby fretful, feverish and discourage the rest so needed to keep up strength. Designed especially for baby's delicate system, Baby's Own Tablets have a laxative action that is gentle, yet speedy and the relief they bring goes a long way toward giving baby comfort while nature works to cure the cold. Sweet-tasting, easily crushed to a powder if desired, Baby's Own Tablets have been used by mothers for over half a century. Get a package today. Only 29¢.

TRINITY SERVICE CLUB DONATES BAZAAR MONEY TO CHURCH GROUPS

The sum of $217, realized from a bazaar, was donated to various church organizations by the Trinity United Service Club.

Donations were made to the Missionary and Maintenance Fund, the Women's Missionary Society, the Sunday School for a Christmas party, and the Remembrance Guild.

A list of articles put in the Christmas parcels sent to England was read at the last meeting of the year, held at the home of Mrs. C. W. Powles.

President Mrs. J. L. Smith thanked the club for their work in the bazaar.

Handshake After Battle of Words

A few hours after bitterly clashing over peace proposals at a meeting of the U.N. Political and Security Committee, U.S. delegate Warren R. Austin (left) warmly shakes hands with Soviet Foreign Minister Andrei Vyshinsky at a dinner given in their honor in New York. Brig.-Gen. Carlos Romulo, U.N. General Assembly President, stands between them. Shown in background is Soviet delegate Jacob Malik.—Central Press Canadian.

CHURCHILL SHOWS FRIENDS HE'S STILL 'ACTIVE'; NOTES 75TH BIRTHDAY TODAY

By ALAN HARVEY
Canadian Press Staff Writer

LONDON, Nov. 29 (CP)—Winston Churchill climbed on a chair, smoothed his dark dinner jacket and made the shortest speech in his long career.

"I think it's pretty good," he said, beaming, "for an old man of 75 to climb up an a chair at midnight and make the V-sign".

Churchill wasn't 75 then—he celebrates the birthday tomorrow—but that impromtu appearance three weeks ago raised the roof in London's fashionable Savoy Hotel.

Five hundred hotel men attending a Cabaret show cheered an unexpected entertainment as Churchill, drifting in late from a fortnightly night out with a private party, spoke from a raised platform in the ballroom. A waiter called his reception badlam.

It was the latest sign that the most fabulous figure in modern politics is still at the top of his form, his humor impish as ever, his popularity intact. To the hotel, men, he was still the "same old Winnie."

Three years ago, some people in his own party called Churchill a fuddy-duddy belonging to a bygone generation. That feeling has changed. Britain's doughtly old War Leader goes into next year's general election with the Conservative Party solidly united behind him.

On the eve of his 75th birthday, Churchill seems physically robust. His cheeks are a shade less ruddy and he walks slowly, handling his huge bulk gingerly. But in Parliament and on the public platform his political fighting instincts still are strong.

90-YEAR-OLD LOOKING FORWARD TO NEW LIFE IN CHILLIWACK

VANCOUVER, Nov. 29—Looking forward to an exciting new life in B.C. at 90 is Mrs. Elizabeth Cottrell, of Bromborough, Cheshire, England, who arrived at Halifax, N.S., today aboard the Canadian Pacific liner Empress of Canada.

Accompanied by her daughter, Mrs. Isabel Murphy, and three grandchildren, Mrs. Cottrell is headed for Chilliwack where one of her 11 grandchildren Reginald Murphy, has lived for the past year. It was on the basis of his enthusiastic accounts of Canada that his widowed mother, grandma and the rest of the family are joining him.

Although sorry to leave England, Mrs. Cottrell, who also has five great grandchildren, says she is thrilled with prospects of life as an emigrant, spry as a cricket, she described herself aboard ship 'like Cinderella who stayed up after midnight" after taking part in the ship dances.

Mrs. Cottrell celebrates her ninetieth birthday on Dec. 9 and a special party will be held at their new home for the occasion. The family is due at Mission, Dec. 4.

LAME SHOULDER?

If your shoulder is painfully lame because of piercing, stabbing pain, do what thousands have done successfully. Take T-R-C's, specially made to give quick relief from Rheumatic, Arthritic, Neuritic, Sciatic pain; also Lumbago, Neuralgia. Don't suffer needlessly. Get T-R-C's today. 60c, $1.25 at drug counters. T-83

NOTICE

The TYPEWRITER DEPT. at the Kootenay Stationers as of Dec. 1st, will be taken over by J. T. Mowatt

Kindly phone 940 for future sales and service.

Mellow . . . softly fragrant . . . and robust of body, Old Inspector is first choice in B.C. with men who really know fine Rum!

Old Inspector RUM

OVER FOUR YEARS OLD

This advertisement is not published or displayed by the Liquor Control Board or by the Government of British Columbia.

TRACTOR & ARCH

Late Model D6 Caterpillar, hydraulic angle blade, also Land clearing blade with dirt mouldboard, Hyster winch.

Weldrite Arch with special fairlead and adjustable boom.

A complete outfit ideally suited for Interior logging.

PHONE — WRITE — WIRE

Bingham & Hobbs
Equipment Company Limited
395 West Fifth Avenue Vancouver, B. C.
FAirmont 8000

When It's
TIME to MOVE
CALL 33

The West Transfer Co.
Your Local

Bonded and Insured Moving and Storage Experts

Pool van shipments being assembled at all times for Okanagan and Coast points—also for Alberta and Eastern points.

Storage Facilities
On Our Own Premises

To trust your furniture and other valuables to trained men is only good business.—"BE BUSINESS-LIKE"

SHOE SALE
CONTINUES
THE SHOE CENTRE

Pari-Mutuel Does Big Business, Canada's Highest

OTTAWA, Nov. 29 (CP) — The rustle of greenbacks and jingle of coins pouring through pari-mutuel windows this year created the biggest din on Canadian race tracks heard in 27 years.

Wagerers combined to send $59,550,478 clanking through the wickets in 1949, the Department of Agriculture reported today. It represented an increase of $3,371,987 over the $56,178,491 wagered in 1948.

The pari-mutuel take was the highest in Canada since the $59,856,623 wagered in 1922 and considerably below the all-time high of $75,110,551 that changed hand in 1921.

Racing statistics in Alberta and B. C. are as follows, last year's figures in brackets:

Alberta: Days 43 (39), amount wagered $3,845,579 ($3,447,711), prize money $220,360 ($198,500).

British Columbia: Days 70 (70), amount wagered $8,638,320 ($37,213,980), prize money $504,350 ($485,400).

Statistics by cities include:

Calgary—Associations 2 (2), days 21 (20), amount wagered $1,758,649 ($1,453,539), prize money $111,200 ($96,100).

Edmonton — Associations 2 (2), days 20 (19), amount wagered $2,068,124 ($1,994,172), prize money $108,600 ($102,400).

Vancouver—Associations 5 (4), days 70 (56), amount wagered $8,638,230 ($6,225,283), prize money $504,350 ($322,000).

Balfour

BALFOUR, B. C.—Mrs. Ed Hall is a patient in Kootenay Lake Hospital Nelson.

Mrs. C. Carlson left for Kimberley for medical treatment.

Mrs. H. Hudson, who has spent the last six weeks with her daughter and son-in-law, Mr. and Mrs. H. Higland of Edmonton, returned home.

Mrs. W. H. Saunders was guest of her daughter, Mrs. H. Breeze in Nelson.

The social evenings under the auspices of the Women's Institute are proving very popular, seven tables playing. Proceeds are for the Christmas fund.

Appointed Manager of I.A.C. Branch

Industrial Acceptance Corporation Limited announces the appointment of Mr. D. S. Birks as Manager of its branch office in Nelson. Mr. Birks was previously Assistant Manager of I.A.C.'s office in Calgary.

New Minister For Cranbrook Anglican Church

CRANBROOK, B. C., Nov. 29—Rev. Cyril Clark of the Anglican Parish of Brooks, Alta., has notified the vestry of Christ Church here of his acceptance of the invitation of Rt. Rev. F. P. Clark, Bishop of Kootenay, to Cranbrook Parish, and will arrive in early Spring to make his home here. He is unmarried.

A large congregation attended the farewell services of Rev. Alan Gardiner which preceeded a reception and presentation of gifts to him and Mrs. Gardiner, marking their departure for Mr. Gardiner's new Parish at Waterford, Ont.

Sunday morning and evening services at Christ Church with the choir participating will continue through the Winter. Lay-readers G. A. Cooper of Kimberley will be in charge of morning prayer, and George Adams of Cranbrook evensong until the arrival of the new Rector.

Resources Over $2,000,000 B. of M. Reports

MONTREAL, Nov. 29 (CP) — The Bank of Montreal in its annual report today announced that for the first year-end in its history the Bank's resources exceed $2,000,000,000.

Bank of Montreal deposits were at a New peak of $2,019,000,000 and show an increase of $142,000,000 over the previous year. The greatest increase was recorded in Savings reposits which reached an all-time high.

During 1949, the B of M's commercial and other current loans increased by $31,000,000 to $487,000,000. At the same time, the bank's holdings of Government and other securities increased from $1,004,000,000 to $1045,000,000. The bank continued to maintain a high proportion of its assets in a form readily convertible into cash; in fact, 78 per cent of all it owes the public.

After the payment of Dominion Provincial Government taxes, there were net earnings for the year amounting to $5,817,000, compared with $5,459,000 in 1948. This sum is arrived at after the payment of staff salaries, bonuses and pension fund contributions has been allowed for, and provision made for contingencies and the depreciation of bank promises.

Dominion Income Tax and Provincial Taxes amounted to $3,405,000, as compared with $2,980,000 in 1948.

Dividends of $3,600,000 have been distributed the year ended October 31. This money represents a return of 4.23 per cent on the shareholders' funds.

Plan Wedding After Five-Year Letter Courtship

HALIFAX, Nov. 29 (Special)—A five-year "postal courtship" between a Lancashire lass and a former New Brunswick soldier will bring the couple together Wednesday when Miss Mavis Goater, 25, steps off the Canadian Pacific's Empress of Canada at Saint John, to meet again her fiance, 31 year old Winston Teakles, of Anagance, Kings County, N.B.

Teakles, a gunner with the RCA during the war, met Miss Goater in 1943 at her Lancashire home. In 1944 he left for Italy and one year later was hospitalized back to England. The pretty Miss Goater missed her mail and was unaware Teakles was in hospital until he was back in Canada.

There have been a lot of letters over a five year period between the couple before arrangements were made for her to come to Canada. Wedding plans are in the offing.

To Take Part in Theatre Drama

HEWITT FERGUSON,

an active member of the Nelson Little Theatre group who will play the part of Hubert Laurie in the Little Theatre Fall production "Night Must Fall."

The three-act play will be staged here next week. This will be Mr. Ferguson's third appearance with the Little Theatre. He scored a hit as Mr. Pim in the theatre group's Spring performance this year. Mr. Ferguson has lived in Nelson since 1947 coming here from Hollywood with Frederick Wheeler, also a Little Theatre member who will direct the production. Son of the late well known E. E. Ferguson of Nelson, Mr. Ferguson has been active with the group since 1948.
—Alice Stevenson photo.

Annual Cost of Rat Plague $20,000,000

CALGARY, Nov. 29 (CP)—A rat invasion of Alberta could cost the province $20,000,000 annually; in three years one pair of rats could, if all survived, have 3,500,000 offsprings, and the possibility of an outbreak of dread bubonic plague could not be overlooked if such an invasion were permitted.

These were some of the facts which a rat-infestation of Alberta could bring about, J. H. Brown, of Edmonton, Entomologist with the Department of Health, told the Junior Chamber of Commerce here last night.

Special Christmas Leave for 3 Armed Services

OTTAWA, Nov. 29 (CP)—Members of Canada's three armed services will get four days' special leave over Christmas or New Year's, as in the past, defence headquarters announced today.

Married men will get preference for Christmas leave, but, where possible, a choice will be given.

Those who have long distances to travel will be allowed the extra time for travel, but it will be deducted from their annual leave.

To Rebuild Bridge Over Anderson Creek On Gordon Road

Reconstruction of the bridge crossing Anderson Creek bridge on Gordon Road East of Sixth Street was authorized by City Council Monday night after City Engineer W. S. Jackson reported the bridge could no longer safely support traffic.

Tops of timbers supporting the bridge were rotting, the Engineer said.

The bridge was far too narrow and should be brought up to standard while being repaired, Alderman Alex Sutherland suggested.

The Engineer was instructed to do this. Cost would be in the neighborhood of $1000, it was estimated, as widening would make concrete footings necessary.

Enters Prince Rupert Mayoralty Contest

PRINCE RUPERT, B. C., Nov. 29 (CP)—Ald. G. W. Rudderham, veteran Laborite and Prince Rupert C. C. F. Leader, entered the Mayoralty contest here today—fourth aspirant in the field.

Others are Ex-Mayor H. M. Daggett, Ex-Alderman Robert McKay and Alderman Harold Whalen.

The present Mayor, Mrs. Nora Arnold, announced some time ago she is retiring because of business pressure.

BUTTER STOCKS HIGHER

OTTAWA, Nov. 29 (CP)—Stocks of creamery butter in nine Canadian cities reached 49,303,000 pounds on Nov. 25, compared with 28,269,000 pounds at the same date last year, the Bureau of Statistics reported today.

OSHAWA PAIR FOUND DEAD IN BLOOD POOL

Husband 80, Wife Over 70, Beaten To Death

NEIGHBORS TALK

OSHAWA, Ont., Nov. 29 (CP)—The battered bodies of an elderly couple were found today in a pool of blood in their ransacked home on Park Avenue in Southeastern Oshawa. They were identified as those of Mr. and Mrs. Nichols Katernyk, formerly of Canora, Sask.

The slayings were discovered by neighbors who broke into the house after becoming alarmed because the couple had not been seen since Saturday.

UKRAINIAN DESCENT

Police said Katernyk, more than 80 years old, came to Oshawa several years ago after retiring from farming in Saskatchewan. He was of Ukrainian descent. His wife was believed more than 70 years of age.

Police said the victims apparently were beaten to death in separate rooms. Nicholas Katernyk was found in the kitchen and his wife, Alice, on the bathroom floor of the three-room cottage. Police said their heads were "beaten to a pulp."

Lloyd O'Brenzki, 60, who lives in a one-room shack nearby, said he retired about 9 p.m. Saturday. At that time he had heard no sounds from the Katernyk cottage which still was lighted. He said he saw no one around the place Sunday or Monday.

$200 TO CHURCH

Mrs. M. Naxymiuk, another neighbor, told police the elderly couple had been watched for some time.

"Neighbors had warned them that a car was driving up and down watching Mr. Katernyk," she said. "There was a rumor that they had a lot of money, and that was strengthened when they gave $200 to the church."

Victoria Records Slight Quake on Pacific Coast

VICTORIA, B. C., Nov. 29 (CP)—Tremor of an earthquake with an epicentre probably within 100 miles of Victoria was recorded at the Dominion Astrophysical Observatory here this morning.

Dr. K. O. Wright at the Observatory said the shock began at 5:03:05 and lasted about two minutes, indicating it was of local origin.

It had not been quite strong enough to show all the details too well on the seismograph record, Dr. Wright said. No damage was reported here or in the Bremerton or Seattle areas where the tremor also was felt.

NO BULLDOZER, NO ROAD WORK

"We just haven't got a bulldozer!"

This was the reply to Alderman Alex Sutherland, who Monday night told City Council he had been asked by Rosemont residents if Vancouver Street could be widened by a bulldozer.

Alderman Sutherland said the Street was dangerously narrow, and a car passing another while on the lower side of the road would be in danger of sliding down the bank, which was "falling off."

The matter was referred to the Public Works Committee, which is headed by Ald. A. G. Ritchie. Ald. Ritchie said he had already discussed the situation, but could do nothing without equipment.

A bulldozer was among equipment which was to have been purchased if the Equipment Bylaw had passed earlier this month.

Passes R.N. Examinations

MISS CARINNE FLETCHER

The daughter of Mr. and Mrs. J. B. Fletcher of Ainsworth, Miss Carinne Fletcher has just received word that she successfully passed her Registered Nurses' examinations. Miss Fletcher attended the Nelson High School and last April graduated from the Royal Columbian Hospital at New Westminster. After the new year, she plans to leave for the East where she will take a post graduate course in surgery.

FLASH
SANTA CLAUS
Will Be at the "Bay" in Person
THURSDAY, DECEMBER 1st
From 2:30 p.m. to 3:30 p.m.
Hudson's Bay Company
INCORPORATED 2ND MAY 1670.

Movie Gossip

Cesar Romero Seeks New Studios The Hasty Heart Makes Good Movie

By BOB THOMAS

HOLLYWOOD, Nov. 29 (AP)—Cesar Romero and 20th-Fox have come to a friendly parting after 13 years of association.

"Actually it has been 15 years," the actor recalls, "because I was under contract to 20th Century for two years before it merged with Fox."

"There was no trouble between the studio and me," he said. "I just wanted to get out of the rut. I had been doing some pretty bad pictures.

"I don't think I'll sign with another studio. I want to try freelancing. I doubt if I'll make more money this way, but I'll have the chance to choose the roles I'll play."

Romero is now playing a meanie in his first outside film, "The Iron Cage." He next plans a color musical which will be filmed in England and Scotland next year.

CUFF NOTES

Talk of the town is the poor biz done by Shirley Temple's two new pictures. Belief is that her divorce is hurting her box-office . . .

Mickey Rooney and Lew Ayres may have left the studio, but they are still working for M-G-M on radio transcriptions . . .

Strange how few Academy-worthy female performances this year, and how many male ones. Last year was the reverse . . .

Producer Dave Garber has a 15-year franchise to make films in Kingston, Jamaica. He says conditions are ideal for filming there, and plans to import Hollywood talent and workers . . .

CAPSULE REVIEW

"The Hasty Heart" (W.B.) is a simple and touching story of the backwash of war. It's a tale of a dour Scotsman soon to die in a Burma hospital. Fortunately, it's done with good sense and sentiment. Ronald Regan and Patricia Neal are fine, but the real news is Richard Todd, who is handsome and convincing as the Scot.

Arrives Just Seven Minutes Before Daughter's Wedding

EDMONTON, Nov. 29 (CP)—Usually it's the bride or groom who seems destined to be late for the marriage ceremony. But in this case it was the prospective mother-in-law.

Mrs. W. H. Owen of Edmonton decided to take a plane to her daughter's wedding at Halifax this month. She allowed herself several hours to spare on the flight. But bad weather and delays crept in.

"I never had such a trip in my life," Mrs. Owen said after returning to Edmonton. "I got to the church just seven minutes before the ceremony started."

New Heating Plant At Park Will Take Care of Expansion

A new coal-burning plant is providing heat for the Lakeside Park Greenhouse and the nearby home of the Park Superintendent, Frank Holt. The work was recently completed at a cost of about $3000.

The plant, located between the greenhouse and the house, has ample capacity and radiating pipes laid so as to take care of future expansion of the greenhouse.

Fuel for the plant can be stored, and later a floor will be laid which will provide storage space and space for potting of plants.

Hundreds of visitors visited the greenhouse last Summer, viewing particularly the beautiful display of tuberous begonias.

FRUITVALE W. A. PLANS FALL SALE

FRUITVALE, B. C., Nov. 29—Mrs. Walter Duncan, Miss Tilly Frey and Mrs. Alfred Dilling were cohostesses to the Woman's Association of St. Paul's United Church, when the Sick and Visiting Committee reported that one hospital and three other calls were made. The personnel of the Committee will remain the same, Mrs. William Wilson and Mrs. F. Peitzsche, for the remaining month.

Circle Two reported that they had had two meetings, one at the home of Mrs. Peitzsche and one at the home of Mrs. N. Moller.

Mrs. Skinner was hostess to Circle Three.

The following Committee was appointed to the Fall sale:

Decorations, Miss Frey; door, Mrs. D. W. More and Mrs. W. Duncan; sewing and fancy work, Mrs. F. Halifax; bake table, Mrs. S. Pollock; kitchen and tea tables, Mrs. T. Quaite and Mrs. F. Gordon; fish pond, Mrs. J. Morton; white elephant, Mrs. A. Graham, and parcel post, Mrs. W. Veitch.

The annual meeting was set for Dec. 13. Mr. Leckett was appointed auditor. It was decided to hold a cup and saucer shower for the tea tables, the cups and saucers to be brought to the bazaar.

A short program was presented, under the direction of Mrs. W. Veitch.

Fruitvale . . .

FRUITVALE, B. C.—James Cullen and Ted Campbell are visitors in Calgary this week.

Mrs. Neils Moller is a patient in the Trail-Tadanac Hospital.

U. S. Restrains Undue Claims Of Tooth-Paste

WASHINGTON, Nov. 29 (AP) — The United States Government today ordered Bristol-Myers Company, New York, to stop using certain advertising claims for Ipana tooth paste including those about its value in combatting "pink tooth brush".

An order issued by the Federal Trade Commission said the action resulted from "misrepresentation of the therapeutic value of Ipana tooth paste and of the extent to which it is used or recommended by dentists".

Two Years for Using $10 Counterfeit Bills

CALGARY, Nov. 29 (CP) — Carl Felpel, 40, of Melville, Sask., arrested Nov. 3 with $1850 in counterfeit $10 bills in his possession, today was sentenced to two years in the Prince Albert Penitentiary.

Felpel pleaded guilty to the charge previously, and was remanded for sentence while police investigated his background.

His arrest followed an attempt to cash a counterfeit bill at a coffee counter. Felpel maintained he had found a parcel of counterfeit bills under a Calgary bridge "10 minutes or so" before police caught him.

ORDINARY MAN

Magistrate G. H. Rose said there was good reason to believe the accused's story, and if he thought Felpel had purchased the counterfeit money or was associated with a gang of counterfeiters the sentence would be at least three times as long.

"I don't go in for such a racket. I'm just an ordinary labor man, and I try to work for my living," Felpel told the Court.

Classified Ads Get Results

Bank Vice-President

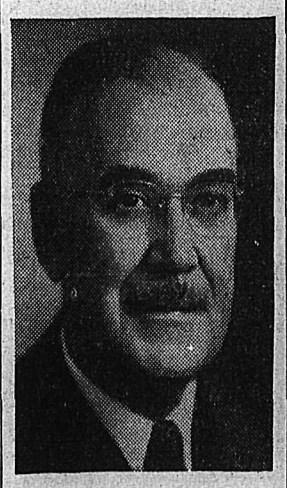

I. K. JOHNSTON

Imperial Bank of Canada announces that I. K. Johnston has been elected a Vice-President of the Bank. He continues as General Manager.

British Festival May Come To Canada, Perhaps Toronto

By NORMAN CRIBBENS
Canadian Press Staff Writer

LONDON, Nov. 29 (CP) — Aptitude of the British people for "living and working in groups, yet retaining their individuality," well be shown in one of 30 exhibition buildings planned for the 1951 festival of Britain.

"This section will show that we are a mixed race, the product of many invasions and assimilations," said Gerald Barry, Director-General of the £11,300,000 ($34,030,000) festival, who sometimes broadcasts to Canada on world affairs.

Detailing plans for the festival, Barry said another section will demonstrate how British character and tradition have been perpetuated in Canada and other Commonwealth countries.

"But our main purpose," he added, "is to tell the story of Britain and that in itself is so extensive that we shall not have room on the festival site for a comprehensive picture of the Commonwealth."

SUGGESTS TORONTO

While Barry was speaking, Henry Usborne, Labor member for Acocks Green, Birmingham, asked in the House of Commons if any plans were being considered for taking part in the exhibition "to other parts of the British Commonwealth, notably Canada—perhaps Toronto?"

"Would Toronto not be rather a good place at which to exhibit some of our products?"

"I will keep that point in mind," replied Herbert Morrison, Lord President of the Council, "but at the moment I have enough problems in taking it over Great Britain and the United Kingdom."

CENTREPIECE

Centrepiece of the exhibition site now being constructed on the South bank of the Thames, will be an aluminum "Dome of Discovery" 97 feet high and 365 feet in diameter—biggest dome in the world.

From a radio telescope mounted on the dome, signals will be sent to the moon and reflected back to the earth a few seconds later as wavy lines on a screen. Visitors will also see and hear radio waves from the sun, stars and meteors.

Only permanent building on the exhibition site will be the massive new concert hall to be built by the London County Council.

WAKE UP YOUR LIVER BILE—
Without Calomel—And You'll Jump Out of Bed in the Morning Rarin' to Go
The liver should pour out about 2 pints of bile juice into your digestive tract every day. If this bile is not flowing freely, your food may not digest. It may just decay in the digestive tract. Then gas bloats up your stomach. You get constipated. You feel sour, sunk and the world looks punk.
It takes those mild, gentle Carter's Little Liver Pills to get these 2 pints of bile flowing freely to make you feel "up and up." Get a package today. Effective in making bile flow freely. Ask for Carter's Little Liver Pills, 35¢ at any drugstore.

Welfare, School Staffs See Films

The staff of the Social Welfare Branch, Public Health Nurses, School teaching staffs and guidance councellors attended a special demonstration screeing of two psychological films in the Junior High School auditorium Monday night.

The films, "A Feling of Hostility" and "Over-Dependency", were produced by the National Film Board for the Department of Health and Welfare in cooperation with the Allan Memorial Institute of Psychiatry in Montreal.

A discussion period was led by J. W. Smith, Social Welfare Branch, Nelson, and A. M. Wilson, National Film Board Representative.

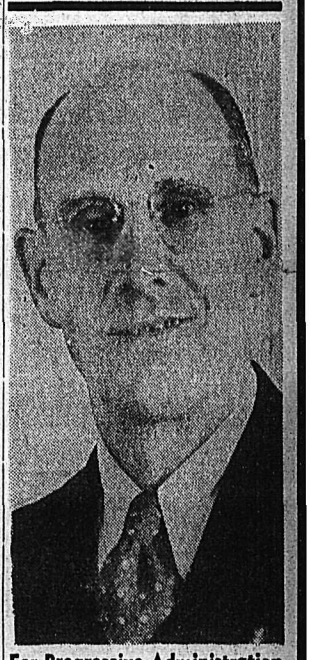

For Progressive Administration
VOTE
Bill Cartwright
For Alderman

SEND YOUR HOSPITAL INSURANCE PAYMENTS Now!
At least half your Hospital Insurance premium for 1950 must be paid by NOVEMBER 30TH
NOTE: Return Billing Certificate with payment.

B.C. HOSPITAL INSURANCE SERVICE

STARTS to work in 2 seconds
EASE neuritic neuralgic PAIN
ASPIRIN
GENUINE ASPIRIN IS MARKED THIS WAY

have YOU tried
HIRAM WALKER'S SPECIAL OLD
CANADIAN WHISKY
BOTTLED IN BOND
MADE BY THE DISTILLERS OF THE FAMOUS "Canadian Club" Whisky
This advertising is not published or displayed by the Liquor Control Board or by the Government of British Columbia.

Bishop's Buying Saves 150 Wives

DARWIN, Australia, Nov. 29 (CP) —The "Bishop With 150 Wives" has left his 500,000-square-mile parish to return to civilization.

He is Most Rev. Dr. Francis Vavier Gsell, Bishop of Darwin. He has been serving the Roman Catholic Church in the Northern Territory of Australia for 43 years. Now he will retire to the college at Sydney, whence he came, with a beard to his waist and a nickname of which he is most proud.

How he got that nickname is a story of patience and faith.

When he went to Darwin, capital of the Northern Territory, in 1906, he found he could do little for the wild, suspicious natives of the North. Their tribal customs were so deep rooted and their distrust so great that he could convert few of them. He almost felt like giving up.

The years passed and one day a 10-year-old native girl who had had some contact with the mission came to the Bishop for help. She told him she was being forced to marry an old man of the tribe, and could not bear the thought of it. She would not go back.

Her fellow tribesmen tracked her and formed an angry, shouting mob outside the mission buildings. Dr. Gsell spent the night in prayer, wondering what his next course would be.

Next morning he approached the natives and silently laid out beads, mirrors and other trade goods before them. They were delighted.

As the years went by Dr. Gsell "bought" more and more native girls from their tribes to save them from hated marriages. Most of these girls later married mission-trained boys.

But to the aboriginal tribes Dr. Gsell became the "Bishop With 150 Wives" and soon he was known throughout Australia as that.

Now, at 77, he is coming back to Sydney—without his "wives."

Beauty Hints . . .

Fit Exercise to Your Timetable

Some gals wouldn't give exercise the time of day! But less lazy lassies write to inquire which time is the most beneficial, morning or evening. That depends on your schedule and your temperament.

It's not a good plan to leap out of bed and strain through rugged calisthenics, vigorously contracting the muscles before the body is warmed up and ready for action. So get it ready for action. There is no better way to start the day than with easy, limbering waker-uppers. Besides, morning exercise is apt to be more streamlining—it's more sure.

Wake up and s-t-r-e-t-c-h. The stretch should be extended to its limit, but the movement should be made slowly and smoothly and released in the same easy manner. Breathing should be natural, not held. An easy, rhythmical routine has a tonic effect at any time. The one restriction as to time is not to exercise vigorously within an hour and a half after meals, for that would interfere with digestion.

Some of you prefer to take exercises before retiring. If you are a calm, easy-going sort, and exercise helps you to sleep like a log—fine. But a naturally keyed-up person might be so stimulated by exercise that it would keep her from falling asleep. Nothing that interferes with sleep could be termed a health program! A leisurely walk in the fresh air before retiring helps woo sleep, and that's good exercise too. Relax your mind and your muscles—look up at the stars, forget your troubles.

On the time element, the most important factor is habit. It's a good plan to get in the habit of taking a little exercise at about the same hour each day. You'll look forward to it. Regular exercise can help you to feel like a new person. The rhythm of it results in a general quickening of the blood stream throughout the body. Light exercise performed by fresh muscle groups exert a refreshing influence on tired muscles. So the tired working girl who exercises after five feels much more alive in the evening.

PHONE 144 FOR CLASSIFIED

FOR BRONCHIAL COUGHS YOU CAN'T BEAT BUCKLEY'S MIXTURE

Self MAILERS

If you do any direct mail advertising, it'll pay you to look into self-mailers which require no "stuffing" and cut postage bills. We are equipped to produce self-mailers in any quantity.

CALL 144
Nelson Daily News
and consult
C. D. Pearson
Sales Manager

Expert PRINTING

Molly Forrester Heads Kimberley Baby Sitters

KIMBERLEY, B. C., Nov. 29—After a lapse of several years, a number of High School girls have reorganized a Baby Sitters' Club under the leadership of Miss J. Caulderwood. Rules have been drawn up for the benefit of both parents and "sitters".

Molly Forrester is in charge of the project, and the town and district have been divided up into five areas, each with a girl in charge of placements.

Fruitvale Ladies' Club Holds Regular Meeting

FRUITVALE, B. C., Nov. 29—The Friendly Club held their regular meeting at the home of Mrs. V. Graves, with 12 members present. Sewing and knitting were done by the members after the business period. During the refreshments, a contest was held, with Mrs. A. Hanson the winner. Mrs. Jack DeBruyne will be the next hostess.

9363
SIZES 10—16

Marian Martin

ONE YARD WONDERS

Three new blouse designs in this ONE wonderful Pattern 9363. Three-quarter sleeved beauty takes one yard of 54-inch fabric! The ribon-trimmed charmer takes one yard of 39-inch; and that scalloped pretty only one yard 35-inch! All Misses' sizes, 10, 12, 14 and 16, take one yard.

This easy-to-use pattern gives perfect fit. Complete, illustrated Sew Chart shows you every step.

Send your order to MARIAN MARTIN, care of Nelson Daily News, Pattern Department.

Don't miss our Marian Martin Fall and Winter Pattern Book! Smart, new clothes to sew at home. Gift ideas by the score. Send 25 cents in coins for this book—a Free Pattern is printed in the book—a new weskit to wear with skirts and dresses!

Love Problems . . .

Wants Mother to Be Understanding

Dear Miss Atkinson:

What is a girl supposed to do when she has a mother who just isn't understanding at all? All my mother does is nag and nag. I guess like most girls, I want a mother with whom I can talk over all my problems but I have to face any trouble by myself.

Whenever I buy some new clothes she says, "You're always asking your father for money. You get everything you want, and all you ever do is buy clothes when you already have so many," which is untrue. I don't have the things other girls do. Also, when I'm on the phone, she never fails to say, "All you do is talk on the phone."

I don't like saying this, but mother has made me dislike her very much. Will you tell me what to do before I decide to join the service so I can get away from this house, because I feel I just can't stand it any longer?

U.

Dear "U."

The first thing I always wonder when I read a letter like your is whether or not the daughter, on her side, has done everything she should to show her mother that she is a responsible and considerate person. You may be this sort of girl and have done your part in trying to be a companion to your mother. On the other hand, do you think there is any possibility that you behave in a way that makes your mother consider you still a child? That is something for you to think over and decide for yourself.

If, after thinking things over honestly, you feel that the trouble really is more on your mother's side than on yours, then what you should do is to go to the wisest and most understanding older person you know, whether it's some relative, a teacher at school or the mother of some one of your friends, and talk your problem over with her. If you know a girl whose mother is the kind you would like to have, and who has the sort of relationship with her daughter that you want to have with your mother, then she would be the person for you to talk things over with.

Won't you try this and let me know how you make out?

Christmas Parties Planned At Crawford Bay

CRAWFORD BAY, B. C., Nov. 29 —At the W.I. meeting, committees were chosen for the Christmas tree parties. It was decided to have two parties this year, one for pre-school children, including Grade VI, Dec. 20, the second for the young folk from Grade VII up, to take the form of a dance.

The entertainment committee is to look after the arrangements for this party, planned for Dec. 23.

It was planned to send a donation to the Creston Hospital Dec. 1, Mrs. Carl Linn offering to take donations to Creston in their truck.

The matter of drama was brought up, with the idea of having a concert early in the new year. This was left to the entertainment committee.

Tea was then served by the hostesses, Mrs. Mallory and Mrs. Reilly.

Iceland was first colonized between 860 and 870 by Norsemen or Scandinavian Vikings.

The Doctor . . .

Wasting Muscles Result of Injury Not Uncommon

By HERMAN N. BUNDESEN, M.D.

Wasting of the muscles of the arm or leg as the result of injury to bones or nerves is not uncommon Most people, however, do not realize that the same type of condition involving the shoulder and hand may follow a coronary throbosis. In coronary thrombosis there is damage to the heart muscle through sudden shutting off of its circulation by a clot in one of the arteries which supply it with blood.

Wasting and disability of the hand may also develop in cases of angina pectories, a diesease in which repeated spasm of the coronary blood vessels prevents the heart muscle from geting as much blood as it requires.

Trouble in the hand and arm seems to show up within three to twelve weeks following a coronary thrombosis, or repeated attacks of angina pectris. Either the left or right arm, or both, may be affected. Occasionally, one shoulder or both hands, or both shoulders and one hand, are affected.

FIRST SYMPTOM

As a rule, the first symptom is pain in the shoulder with soreness, and tenderness and swelling of the hand. As the condition continues, the shoulder becomes contracted. At the beginning, the hands are swollen and painful, tender, and stiff. The skin has a reddish or bluish color. The hand feels warmer than the other parts of the body. The skin of the fingers loses its wrinkles. The movement of the hand is limited and painful.

After the first stage of swelling, pain, an dtenderness, the condition may clear up or it may progress. If it progresses, the swelling seems to disappear, but the pain and stiffness persist and movements are limited to a greater extent. Finally, the muscles become contracted so that the hand looks like a claw. There is thickening and shortening of the structures between the tendons which attach the muscles to the bone. The hand is cold, hard, and stiff.

It is important that the existence of this condition be recognized early so that treatment of keep the disorder from progressing may be carried out.

Bridge Club Meets At Fruitvale Home

FRUITVALE, B. C., Nov. 29 — The Circle Bridge Club met at the home of Mrs. Mary Cherry Wednesday evening, with two tables in play. Top score was held by Mrs. Donald Shorting, while Mrs. Walter Duncan held the next high. The hostess served light refreshments at close of play. Mrs. Alfred Dilling will be the next hostess.

HOW TO MAKE CARMEL CORN
See easy recipe on every can of Jolly Time. Try it today. Pops so crisp, tender, delicious. Positively no hulls! No other pop corn like Jolly Time. Get it at your grocer's now.
JOLLY TIME POP CORN
WHITE OR YELLOW

Tonight! Be His Lustre-Creme Dream Girl
Lustre-Creme Shampoo Leaves Your Hair
• Fragrantly clean
• Glistening with sheen
• Soft and easy to manage
Lustre-Creme
SHAMPOO WITH LANOLIN
29c • 55c • $1.00

A SPECIAL MESSAGE to CUSTOMERS of the B of M

THIS YEAR You've written A TWO-BILLION-DOLLAR STORY!

Every one of the B of M's 1,700,000 depositors has shared in the writing of it.

Simple and straightforward, it tells how the two-billion-dollar resources of Canada's First Bank have been put to work . . . how these resources — born of the deposits of our customers — are helping Canadians in every walk of life to make a better future for themselves and for Canada.

You can see these dollars at work everywhere . . . B of M commercial loans are at the highest year-end figure in the history of the Bank.

"MY BANK" TO A MILLION CANADIANS B of M Reporting

THE FACTS BEHIND THE FIGURES for 1949

WHAT THE B of M HAS TO MEET ITS OBLIGATIONS:

CASH: The B of M has cash in its vaults and money on deposit with the Bank of Canada amounting to . . . $ 229,296,309.15

MONEY in the form of notes of, cheques on, and deposits with other banks . . . 156,733,757.58

INVESTMENTS: The B of M has over a billion dollars invested in high-grade government bonds and other public securities, which have a ready market. Listed on the Bank's books at a figure *not greater than their market value*, they amount to . . . 1,044,968,842.21

The B of M has other bonds, debentures and stocks, a substantial part of which represents assistance to industry for plant development in the post-war period. These investments are carried at . . . 122,917,348.16

CALL LOANS: The B of M has call loans which are fully protected by quickly saleable securities. These loans amount to . . . 48,174,652.91

QUICKLY AVAILABLE RESOURCES: The resources listed above, which can quickly be turned into cash, cover 78% of all that the Bank owes to the public. These "quick assets" amount to . . . $1,602,090,910.01

LOANS: During the year, many millions of dollars have been lent to business and industrial enterprises for production of every kind—to farmers, fishermen, lumbermen and ranchers—to citizens in all walks of life, and to Provincial and Municipal Governments and School Districts. These loans, now at the highest year-end figure in the Bank's history, stand at . . . 487,352,653.41

BANK BUILDINGS: In hamlets, villages, towns and large cities from coast to coast the B of M serves its customers at 541 offices. The value of the buildings owned by the Bank, together with furniture and equipment, is shown on its books at . . . 17,850,169.22

OTHER ASSETS: These chiefly represent liabilities of customers for commitments made by the Bank on their behalf, covering foreign and domestic trade transactions . . . 52,394,530.80

TOTAL RESOURCES WHICH THE B of M HAS TO MEET ITS OBLIGATIONS . . . $2,139,688,263.44

WHAT THE B of M OWES TO OTHERS:

DEPOSITS: While many business firms, manufacturers, merchants, farmers and people in every type of business have substantial deposits with the B of M, the larger part of the money on deposit with the Bank is the savings of well over a million private citizens. The total of all deposits is . . . $2,019,142,697.65

BANK NOTES: B of M bills in circulation, which are payable on presentation, amount to . . . 3,621,916.00

OTHER LIABILITIES: Miscellaneous items, representing mainly commitments undertaken by the Bank on behalf of customers in their foreign and domestic trade transactions . . . 31,767,839.18

TOTAL OF WHAT THE B of M OWES ITS DEPOSITORS AND OTHERS . . . $2,054,532,452.83

TO PAY ALL IT OWES, THE B of M HAS TOTAL RESOURCES, AS SHOWN ON THE LEFT SIDE OF THIS STATEMENT, AMOUNTING TO . . . 2,139,688,263.44

WHICH MEANS THAT THE B of M HAS RESOURCES, OVER AND ABOVE WHAT IT OWES, AMOUNTING TO $ 85,155,810.61

This figure of $85,155,810.61 is made up of money subscribed by the shareholders and, to some extent, of profits which have from time to time been ploughed back into the business to broaden the Bank's services and to give added protection for the depositors.

* * *

EARNINGS — After paying all overhead expenses, including staff salaries, bonuses and contributions to the Pension Fund, and after making provision for contingencies, and for depreciation of Bank premises, furniture and equipment, the B of M reports earnings for the twelve months ended October 31st, 1949, of . . . $ 9,221,569.97

Provision for Dominion Income Tax and Provincial Taxes . . . 3,405,000.00

Leaving Net Earnings of . . . $ 5,816,569.97

This amount was distributed as follows:

Dividends to Shareholders . . . $ 3,600,000.00

Balance to Profit and Loss Account . . . 2,216,569.97

BANK OF MONTREAL

Canada's First Bank . . . WORKING WITH CANADIANS IN EVERY WALK OF LIFE SINCE 1817

We are keeping up with it!

The call for "Black & White" continues to grow the world over. What special quality makes "Black & White" so popular? The plain fact is that the secret is in the blending. Take whiskies from Scotland's famous distilleries, blend them in the special "Black & White" way and you have truly great Scotch Whisky. *Always* ask for "Black & White!"

The Secret is in the Blending

BUCHANAN'S "BLACK & WHITE" SCOTCH WHISKY

Distilled, Blended and Bottled in Scotland

Contents 26½ ozs.

39-8

This advertising is not published or displayed by the Liquor Control Board or by the Government of British Columbia.

800

Laura Wheeler

TINY SISTERS

Little girs love to dress dolls; they'll have fun with these 9-inch sister dolls . . . different hair-do's interchangable clothes.

Pattern 800 has transfer of dolls; patterns for dress, 2 skirts, blouse, shorts, panties; directions.

Laura Wheeler's improved pattern make needlework so simple with its charts, photos and concise directions.

Send TWENTY-FIVE CENTS in coins (stamps cannot be accepted) for this pattern to Nelson Daily News, Needlecraft Department. Print plainly PATTERN NUMBER, YOUR NAME AND ADDRESS.

Good news! Send 25 cents more, IN COINS, for our Laura Wheeler Needlecraft Book. 104 illustrations of your favorite needle hobbies. Beginner-easy designs and ideas worthy of ar expert's attention. Free needlework pattern is printed in the book.

"IT PAYS TO BUY QUALITY"

Quality Slippers

by PACKARD
FOR WOMEN

Wine and Black Wedge Slipper	$3.95
Black Boudoir Slippers, in leather,	$3.50
In patent	$3.75
Blue Leather Step-ins, cuban heel	$3.75
Black Patent D'Orsays, cuban heel	$3.50
Black patent Brige Slippers, cuban heel	$3,$0
Wine leather Bridge Slippers, cuban heel	$3.50
White fur mule Slippers	$5.50
White satin Step-ins, cuban heels	$5.75

R. Andrew & Co.
Leaders in Footfashion
Established 190

New Denver

NEW DENVER, B. C.—Mrs. S. Matsushita, who was a patient in Slocan Community Hospital, has been discharged.

Bryan and Gary Crosby were Nelson guests of their grandmother, Mrs. H. W. Steed.

Mr. and Mrs. Percy Cutler have bought Mrs. George Burket's residence on Bellevue Avenue and have taken up residence.

Mrs. Williamson Gould is a patient in Slocan Community Hospital.

T. R. Buckham attended the Professional Engineers meeting in Trail.

C. Miura has been discharged from Slocan Community Hospital.

Mrs. James A. Greer attended the 40th anniversary dinner of the Women's Institute at Nakusp.

Seaman Dewis of Silverton has purchased the New Denver Garage on Sixth Street, from W. G. Teir.

Mrs. M. Barnfield, Silverton, is a patient in Slocan Community Hospital.

K. Sato has been discharged from Slocan Community Hospital.

Mrs. Q. A. Forsythe and Miss F. A. Moss returned from Nelson where they visited friends.

Mrs. K. Martin is a patient in the Slocan Community Hospital.

Mr. and Mrs. S. Kiyono have bought Mr. and Mrs. Percy Cutler's residence on Sixth Street and will move there in three weeks' time.

Miss M. H. Butlin visited her niece, Mr. and Mrs. William Jupp and family at Nakusp.

Misses Virginia, Gwendolyn and Rowena Bradshaw were guests of their uncle, Dr. and Mrs. C. E. Bradshaw at Nelson.

W. Hamilton, Sandon, is a patient in Slocan Community Hospital.

To Manage Nelson Branch

D. S. BIRKS

Industrial Acceptance Corporation Limited announces the appointment of D. S. Birks as Manager of its branch office in Nelson. Mr. Birks has had a wide experience with I.A.C. both in Ontario and Western Canada. More recently, he has been Assistant Manager of the Corporation's office in Calgary. Mr. Birks succeeds R. D. P. Gilday who has been Manager here for several years and has now resigned to go into business for himself.

Suggests Beer Garden For Old Hotel Vancouver Lot

VANCOUVER, Nov. 29 (CP) — Bert Emery, Chairman of Vancouver's Park Board thinks a good plan for the site of the old Hotel Vancouver would be a beer garden—"but I guess it will have to be for tea."

He suggested the Board put a strip of ornamental garden around the lot the now-demolished hotel used to grace, and let the department store (T. Eaton Company) owners of the site operate the tea garden.

No wit's up to the company.

See Our Windows for
Mid-Week Specials
at the
Butcherteria
Phone 527

"BUILD B.C. PAYROLLS"

British Columbia Product

Farm-fresh Fraser Valley Milk, vacuum packed for your protection ... irradiated for your health and necessary in many of your favorite recipes. Ask for Pacific with B.C. housewives.

Pacific Milk
Irradiated and Vacuum Packed

MILADY'S FASHION SHOPPE
LADIES
Invest in one of our
FUR COATS
For Satisfaction.
Terms available.

BRUSHING YOUR TEETH RIGHT AFTER EATING WITH
COLGATE DENTAL CREAM HELPS PREVENT TOOTH DECAY

25¢
45¢
75¢

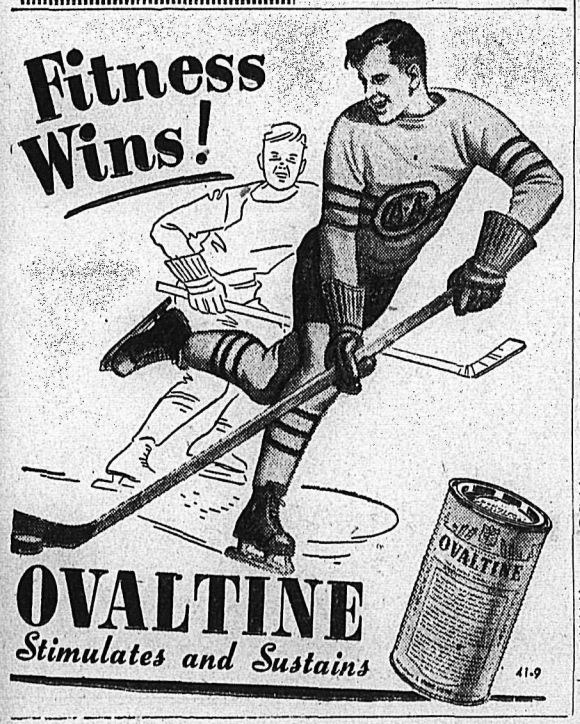

Nelson Social

By MRS. M. J. VIGNEUX

● Mrs. E. Hall of Balfour is a patient in Kootenay Lake General Hospital.

● Mr. and Mrs. Harry Maddaford, 717 Hall Street, have as guest Mr. Maddaford's mother, Mrs. Millie Maddaford of Victoria, who is here for an indefinite time.

● Mrs. Cecil W. Pulham, 37 High Street, has left to join her husband in Vancouver, where he has been transferred.

● Mrs. Thea A. Gibson, Kerr Apartments, has had as guest, Mrs. T. Brenilson of Balfour, who returned home yesterday.

● Mrs. Fred A. Walker, who has been a patient in Kootenay Lake General Hospital, has left for her home on the North Shore.

● Mrs. A. R. Moore of Willow Point and her house guest, Mr. Bryant of Regina, have been guests of Mr. and Mrs. T. H. Glover, Victoria Street, and Mrs. M. J. Vigneux.

● Mrs. Stuart Redman and her infant son have left Kootenay Lake General Hospital for their home, 623 Mill Street.

● Mrs. James Bryden has returned to Trail after visiting Mr. and Mrs. Vincent Fink, 1105 Ward Street.

● Miss M. McLaren has returned home after spending the past 5 months visiting in McBride and other Alberta cities.

MRS. O. GILBERTSON HONORED AT SHOWER IN SALMO; OVER 60 ATTEND

SALMO, B. C., Nov. 29.—Over 60 guests honored Mrs. O. Gilbertson, nee Helen Grey, who was married in Nelson last Saturday, at a beautifully arranged shower here when Mrs. Clifford Hearn and Miss Jean Avery were co-hostesses.

The gifts were presented to the honoree in a decorated wagon drawn by two tiny tots, her brother, Buster Grey, and Lynn Lickas. Carnation corsages were persented to Mrs. Gilbertson and her mother, Mrs. Archie Grey, by Mrs. Hearn.

Mrs. F. Lickas and Mrs. Lund poured tea at the lovely lunch and serviteurs were the Misses Joan Scribner, Anna Munck Irene Dodd, Elsie Haimstra and Mrs. Grutchfield. Helping in the kitchen were Mrs. James Dodd, Mrs. Renie Daulphenias and Mrs. Purdy.

News of the Day

RATES: 30c line, 40c line black face type; larger type rates on request. Minimum two lines. 10% discount for prompt payment.

TONIGHT
Fishermen's Ball, Eagle Hall 9 p.m.

BARN DANCE
PLAYMOR SATURDAY

If it's worth owning, it's worth insuring. See BLACKWOOD AGCY

BINGO— TONIGHT
CATHOLIC HALL

Home wanted for nice kitten. Phone 840-R.

NIGHT MUST FALL
Capitol Theatre Dec. 8 and 9

Always a supply of Gray's fresh chocolates at WAIT'S.

OLD TIME DANCE, EAGLE HALL
THURSDAY DEC. 1st

If BUTTERFIELD can't fix it, throw it away. Prompt service on watch work; fully guaranteed.

Whist and dance tonight, 8 p.m. Legion Hall, for members, Prov. Gov't. Employees Ass'n.

ELECTRICAL CONTRACTING
Alterations, New Installations
R. C. Catton Phone 389

Aluminum Roasters, large sizes only, $2.59. SUNSET SALE.
Mc & Mc (NELSON) LTD.

Bricks, flue liner, lime and cement; also fireplace bricks.
T. H. WATERS CO., 101 HALL ST.

Electrical contracting — wiring alterations — hot water heaters.
McKAY & STRETTON—Phone 544

Bring that valuable timepiece to COLLINSON'S for reliable repairs at moderate prices.

OPENING SOON
Home Furniture Exchange Auction Rooms—413 Hall St.

Why not give us a call to increase your fire insurance protection today?—C. W. APPLEYARD.

TONIGHT
Trout Derby Banquet, Eagle Hall 6:30 p.m.

Baby Hi-chairs. Natural finish, $8.95; common chairs $6.95, 3-piece Kin Sets $3.95.
STERLING HOME FURNISHERS

ST. ANDREW'S DANCE 8 p.m. Friday, Dec. 2, at Procter Community Hall. Sponsored by Kootenay Kiltie Pipe Band. Free Ferry.

Make your floors spic and span for the festive season. Rent a Johnson's electric polisher from
HIPPERSON'S

Watch this space for special Christmas items. High in quality, moderate in price.
FAIRWAY MEAT MARKET

SOUTH AFRICAN WAR VETERANS meeting for today postponed until DEC. 7th., 3 p.m. Legion. All are asked to attend.

For faded awnings, or any canvas articles, SETFAST CANVAS PAINT — Quarts, $2.35. BURNS LUMBER & COAL CO.

Patients in the Kootenay Lake General Hospital can have the Daily News sent to them every morning. Phone 144, Circulation Dept., Daily News.

TEA AND BAKE SALE
First Presbyterian parlours, Fri. Dec. 3, 3-5:30 p.m. Sale of home cooking, needlework and novelties.

TODAY
ST. SAVIOUR'S MOTHER'S CLUB TEA, HOME BAKING AND NEEDLEWORK, AT MEMORIAL HALL, 2:30.

ROTARY ICE CARNIVAL
FRIDAY AND SATURDAY
Featuring Calgary, Spokane, Trail and Nelson stars. TICKETS AT CITY DRUG.

TO THE ELECTORS
Although I have paid taxes for a number of years, a residence clause in the "Municipal Act" bars me from nomination this year. I shall be out next year.
Spence Newell.

Classified Ads Get Results

OLD NEWSPAPERS 10c A BUNDLE. NELSON DAILY NEWS.

For your little girl — A Doll's Trunk. Buy while they last at $3.95 at
WADE'S
SHOES AND LEATHER GOODS

BAZAAR AND TEA
St. John's Lutheran Ladies' Aid invites you to come and bring your friends Sat. Dec. 3 at 3 p.m. Corner Stanley and Silica Streets.

Ribbons for any and all makes of typewriters and adding machines. D. W. McDerby, "The Typewriter & Adding Machine Man", 554 Stanley Street, Nelson, B.C.

WET PAINT
THE CRAFT CENTRE WILL OPEN AT THEIR NEW LOCATION AS SOON AS THE PAINT DRYS. BUSINESS AS USUAL AT 302 BAKER ST.

Give your Xmas cakes the professional touch with a Tala Icing Set. Made in England, all metal, six tips for different designs, simple to use, easy to clean.
HIPPERSON'S

Do your CHRISTMAS SHOPPING the EASY WAY by sending flowers to those friends who are far away. Leave your orders EARLY at VALENTINE'S and save the price of a telegram.

CANADIAN LEGION
MEMBERS
By resolution passed at last general meeting, the regular monthly meeting scheduled for Dec. 1, is postponed until Thursday, Dec. 8.

TODAY!
British and Foreign Bible Society display and sale of bibles, children's books, Christmas novelties, etc. at home of Mrs. R. A. Custer, 411 Silica St., 3-5 p.m. and 7-10 p.m. Tea will be served.

NOTICE
THE PLAY "SPRING FEVER" WHICH WAS TO HAVE BEEN HELD AT THE CAPITOL THEATRE THURSDAY DEC. 1st HAS BEEN CANCELLED DUE TO THE HOCKEY GAME.

Well, we are gradually getting the smoke out of our eyes and maybe that was not some job. However, we are now fully prepared to take care of the sick. So please come in when you feel the need.
DR. W. BROCK, Chiropractor

KEEP SMILING, FRIENDS! YOU DO GET BETTER RESULTS WITH ALL THE FAMOUS
PITTSBURGH PAINTS
Now Made in Canada.
NELSON WOODWORKING CO.
Phone 1150 Opp. Daily News

Chimneys, stoves, furnaces, hot and cold air ducts cleaned by vacuum, chimneys topped, thimbles applied or stopped. Prices reasonable. Pounder's Chimney Service. Phone 1028-Y during the day, 968-X after 6. p.m.

The first known use of stocks in England as an instrument of punishment was in 1350; the last was in 1865.

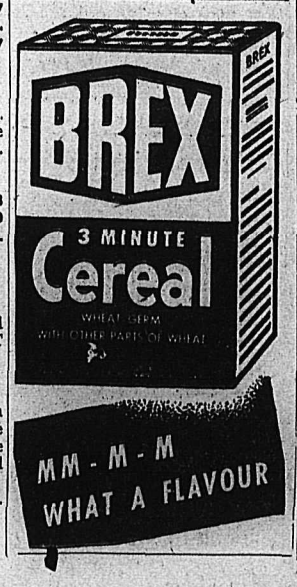

150 at Reception For Robson-Rossland Couple

ROBSON, B.C., Nov. 29 — The Robson Community Church was the scene of a lovely late Fall wedding on Friday evening, Nov. 25, at 7 p.m. when Lili Johnson, youngest daughter of Mr. and Mrs. Herb Johnson of Robson, exchanged vows with Lyle Campbell Taylor, eldest son of Mr. and Mrs. Percy Taylor of Rossland. Archdeacon B. A. Resker officiated.

The tall blonde bride entered the church on the arm of her father who gave her in marriage. The bride was radiant in a gown of white slipper satin featuring long torso lines with seed pearl trim, lily of the valley catching up the hemline in front to form scallops, nylon yolk with lace forming yolk side bustles, lily point sleeves, full floor length skirt ending in a very long train. She also wore a seed pearl coronet with floor-length veil. Her bouquet was of American Beauty rose buds with long white streamer ribbons.

The bride's train was carried by her little neice, Judith Schellenberg in a floor length dress of pale yellow moire taffeta. Eddy Conroy was also a train bearer.

Nancy Meikle, sister of the bride, was matron of honor. She chose a blue taffeta floor length gown. She carried a shower bouquet of pink carnations. Audrey Taylor, sister of the groom, was attired in pink on the same lines as the matron of honor and carried a shower bouquet of white carnations.

Ronnie Taylor supported his brother. Usher was George Eastcott of Rossland.

During the signing of the register, Mrs. D. Magee played "I Love You Truly" on the organ.

150 GUESTS

Following the ceremony a reception was held for 150 guests in the Robson Hall. Helping the young couple to receive the guests were the bride and groom's parents and grandmother of the bride. The bride's mother was attired in a navy blue redingote with printed silk dress with grey accessories and corsage of white carnations. The The groom's mother was attired in wine silk dress with black accessories and corsage of white carnations. The grandmother wore navy blue printed dress with a corsage of pink rose buds.

The three-tiered cake was embedded in pink tulle flanked by white tapers in silver holders. The tables were beautifully decorated with pink and blue streamers to match the dresses. The hall was decorated with the same streamers and bells and mums. Mrs. W. Wright and Mrs. J. T. Henderson of Trail presided at the urns. Miss C. Raine, D. Dams, E. Tupper, S. Collinson, J. Bonde and F. Scherely served refreshments. Mrs. T. Hinton of Trail cut the cake after the first cut by the young couple.

T. B. Couch of Castlegar was toast master. G. Magwood proposed a toast to the bride and the groom responded. T. B. Couch toasted the bridesmaids, Ronnie Taylor responded. Guests were from Fruitvale, Rossland, Trail, Kinnaird, and Vancouver.

TO LIVE IN ROSSLAND

For travelling the bride wore a grey gabardine dress with wine accessories and white carnation corsage. They will reside at 1937 Second Avenue, Rossland.

The church was beautifully decorated by Mrs. W. Waldie and Mrs. J. Raine, the altar was banked with white mums. Guest pews were marked with white satin bows. The hall was decorated by Mrs. W. Waldie, J. Raine, D. Adshead and George Eastcott.

During the evening the mother and aunt of the groom sang solos and duets. The music for a dance was supplied by relations of the groom from Fruitvale.

Sunshine Bay...

SUNSHINE BAY, B. C. — Miss Joyce Moore of Nelson spent the weekend wit hthe Royce Nickersons.

Allen Donaldson of Trail is visiting his parents, Mr. and Mrs. W. Donaldson.

Mr. and Mrs. Sam Philips and family have taken up residence on the Carne property, recently occupied by Mr. and Mrs. Peters, now of Nelson.

Ann and Ray Fletcher of Nelson visited their grandparents, Mr. and Mrs. Jack Sewell over the weekend.

Mr. and Mrs. Nick Dosenberger visited the latter's mother, Mrs. W. R. MacLean.

PHONE 144 FOR CLASSIFIED

INCANDESCENT and FLUORESCENT

Johnson's Ldg.

JOHNSON'S LANDING, B. C.—Mrs. G. M. MacNicol has as her guest her mother, Mrs. Noland of Maple Creek, Sask.

Jack MacNicol of Trail visited his mother, Mrs. G. M. McNicol.

Miss Lillian Stenberg was home for a week's holiday to visit her parents, Mr. and Mrs. O. Stenberg.

Mrs. Nell Thompson held a lovely tea at her home for ladies of the settlement. The guest of honor was Mrs. Noland of Maple Creek, Sask., the hostess' grandmother.

SELL THE CLASSIFIED WAY

Freeman Furniture Co.
PHONE 115 — NELSON
The House of Furniture Values

To all unfortunate people who have not seen our new modern suites in light and dark woods visit us today.

Classified Ads Get Results

PASTEURIZED
MILK
IS SAFE FOR CHILDREN
KOOTENAY VALLEY DAIRY

Watch for Our
Weekend Specials
BRADLEY'S
MEAT MARKET—Phone 832

NOW! NEW! IMPROVED!
VEL 25% more weight
More Cleaning Power
More Suds...

New Improved VEL Does This for You

1 VEL cuts dishwashing time. No wiping! No dishpan ring!

2 Cuts grease—banishes soap scum. Loosens even cooked-on food.

3 Gives you soft water washing in any water.

4 Safer for woolens, stockings and lingerie.

5 Milder to hands and to all fine washables.

No dulling soap film. No fading.

SAVE MONEY Use only ½ as much VEL as soap

HEAP BIG SMOKE BUT NO FIRE

Our Stock of High Grade Merchandise Must Be Cleared to the Bare Walls

Every Item in the Store Reduced

NO RESERVE—PLEASE SHOP EARLY
No Layaways — No Exchanges — No Returns
ALL SALES FINAL

SALE STARTS TOMORROW (THURSDAY) 9:00 A.M.

Fashion First Ltd.
PHONE 942 596 BAKER ST.

Nelson Daily News

Established April 22, 1902

Published every morning except Sunday by the NEWS PUBLISHING COMPANY, LIMITED, 266 Baker Street, Nelson, British Columbia.

Authorized as Second Class Mail, Post Office Department, Ottawa.

MEMBER OF THE CANADIAN PRESS AND THE AUDIT BUREAU OF CIRCULATIONS.

WEDNESDAY, NOVEMBER 30, 1949

Cominco Arena

An important contribution to the future of Kootenay sport was the presentation of Cominco Arena to the City of Trail.

As a single gift the $500,000 gesture by The Consolidated Mining and Smelting Company of Canada, Limited, has no equals in the annals of the District. It marks, again, the generosity, the spirit of interest, and the feeling of responsibility toward its people with which Cominco fills its position as employer and industrial leader.

The provision of such a fine facility—it is undoubtedly the superior of any ice sports arena in a city of its size—is in keeping with the growing progressiveness of Trail, Tadanac and area, and the place the Smelter centre has always held in the sports world.

Trail District has every reason to be proud of its new arena, and all Kootenay will take pleasure in this good fortune of a neighbor.

As the old Trail Rink on Bay Avenue was the home of champions in hockey, curling and skating of yesteryear, may its shiny new successor become the home of athletic champions of the future.

Love on the Steppes

After some 30 years of Communist rule, Russia has discovered that there are certain types of men who still "shamelessly deceive women," while "there also is encountered light-minded conduct of women in their personal life which undermines the firmness of the family." So writes the Moscow magazine "Bolshevik" on a text supplied by the Soviet Supreme Court when it announced that divorces in future would be granted only when continuance of the marriage would contradict "the principles of Communist morality." The article develops the thesis that only in Russia is love freed from the distorting influence of private property, the inference being that nowhere else in the world has true love ever existed.

It is quite logical, therefore, as Russia has a monopoly on love, that it should proceed forthwith to establish a commissariat for its conservation. It will be doled out in accordance with the principles of Communist morality, to use the phrase of the Supreme Court, one of whose other chores is keeping the slave labor camps in Siberia well supplied with political prisoners.

Then there is the judicial function of the NKVD, which spirits away Russians suspected of having private ideas. Undoubtedly violators of the official Love Code of the Soviet Union will find themselves in Siberia, too. A disgruntled wife merely whispers in the right ears that her husband's lovemaking is distorted by the influences of private property, and, Presto! she is a free woman and a national heroine, a Soviet-style Madeleine de Vercheres, fighting gallantly behind the stockades for the principles of Communist morality. Love under State control should be something wonderful, indeed.

LETTERS TO THE EDITOR

Letters may be published over a nom de plume, but the actual name of the writer must be given to the Editor as evidence of good faith. Anonymous letters go in the waste paper basket.

Urges Canadians to Take Lesson From Plight of England

To the Editor:

Sir:

WALSALL, Staffordshire, England, Nov. 18 (CP) — Thirty-nine moulders at a hardware factory here threatened to go on strike because one of their fellow-workers was seen reading a pro-Conservative paper.

The crisis was averted when he stopped bringing the paper, the London Daily Mail, to work with him.

Shop stewards had told him he would be ostracized and forced out of his job unless he switched from the Daily Mail to the Daily Worker (Communist), the Daily Herald (Labor) or the pro-Government Daily Mirror.

The attached, published in your paper a few days ago, fills me with fear for the future.

My family and I were in England when the Labor Party came to power, and we watched the transformation which has taken place in our homeland. Little by little the Government has become a "collective nationalized dictatorship".

It would be nice to know the political views of the shop stewards in this particular case, but one does not need to have much imagination to guess the truth!

We came to Canada, knowing that we would find a new freedom, which has been lost to England, for how long? We must wait for the election at least!

It is my wife's and my earnest hope that all freedom-loving Canadians will take a lesson from the plight of England, and watch for the ugly bear of dictatorship wherever it might raise its repulsive head.

It is so easy to sit back and hope the other fellows will do the work. If we are too weak to exercise our rights, then we do not deserve them.

Are we prepared for what is ahead of us in 1950?

STEPHEN PINCER.
P. O. Box 43, Nelson, B. C.

"A Test Case for Survival of Morality"

To the Editor:

Sir—On Nov. 6, 1949, the following resolution addressed to the General Assembly of the U.N.O. was passed at a meeting held in Athens, Greece, on Nov. 6, 1949, in which all the mothers of Greece were represented.

A. They express their deepest sorrow because in spite of their repeated appeals and protests the extent of the criminal violation of the natural and imprescriptible human rights, as well as the soul drama of the Greek mother, has not been sufficiently understood.

B. They protest, because these same United Nations which drew up and signed the "Universal Declaration of Human Rights" have tolerated this violation which constitutes a stigma for humanity and have allowed up to now member nations to defy this Declaration as well as the decision of the General Assembly of Nov. 27, 1948, for the repatriation of the Greek children, rocking thus to their foundation the prestige of the U.N.O. as well as the very existence of the Rights of Man.

C. They express their sorrow that the new decision taken on Nov. 3, 1949, by the A.1 Political Committee of the General Assembly does not put an end to our tragedy.

D. And they demand, without any further pretenses, evasions and postponements, the return of all the abducted children which are detained against all legal and moral laws.

. . . There is a test case here for the survival of international order and morality, because, as the Union of Professional Women of the Dodecanese declares, "the abduction of the Greek children is unseverably connected with the very root of human and divine laws: the sacredness of the family deriving from the fact that the family is the basic instinctive experience in love and altruism of which national solidarity is merely the first degree of expression, and international understanding the second.

GEORGE D. VLASSIS,
Director, Information Service,
Royal Greek Embassy.
Ottawa, Ont.

? Questions ? ANSWERS

Open to any reader. Names of persons asking questions will not be published. There is no charge for this service. Questions WILL NOT BE ANSWERED BY MAIL except where there is obvious necessity.

Curious, Nelson—What is a "ribbon fish"?

It is a deepsea fish, deriving its name from the ribbon-like shape. Though many feet in length, it is only an inch or two thick. It is rarely met with, owing to keeping to ocean depths.

Party-Wise, Nelson—Have you a recipe for ginger wine?

To make 10 gallons, take 8 gallons and 5 pints of water, 24 pounds of loaf sugar, 18½ ounces ginger, 4 pounds raisins, 8 Seville (or bitter) oranges, 6 tablespoons yeast. Bruise ginger and boil ingredients half an hour. Let mixture stand till nearly cold, then put into a cask with juice of oranges and yeast chopped small. Let stand six or seven days till fermentation ceases, put in half ounce of gelatine and quartern of best brandy. Bung cask and let it stand three months, then bottle.

Traveller, Vancouver—What is the height of St. Helen's Mountain, Washington?

12,000 feet.

J. J., Castlegar—When did Julius Caesar first go to Britain?

50 B.C.

K. L., Ymir—What is the address of the American Consul, Vancouver?

A. W. Klieforth, 355 Burrard Street, Vancouver.

Looking Backwards

40 YEARS AGO

From The Daily News of Nov. 30, 1939

The 111th Field Battery Women's Auxiliary decided to put on another concert around Christmas time at a meeting in the Women's Institute Rooms Wednesday.

Nelson Street Railway cars are being equipped with stop lights and running lights to facilitate safer operation.

Laurence Simpson has returned from a visit to Trail, where he was the guest of his brother-in-law and sister, Mr. and Mrs. Palmer Rutledge.

25 YEARS AGO

From The Daily News of Nov. 30, 1924

St. Andrew's Day was celebrated in this city last night by a concert and dance in the Eagle Hall under the auspices of Clan McLeary and the Daughters of Scotia.

A young hostess last night was Miss Mary Jarvis at the home of her parents, Mr. and Mrs. W. R. Jarvis, Ward Street, when she entertained her friends at a jolly party.

Captain Cogle of Procter spent yesterday in Nelson.

40 YEARS AGO

From The Daily News of Nov. 30, 1909

Two new icebreakers are just being completed at Nakusp for service on the Arrow Lakes, stated Capt. J. C. Gore, Superintendent of the C.P.R. Lake and River Service.

The new electric power station at Fernie was put into commission Saturday.

C. S. Moss, Divisional Engineer for the C.P.R. at Nelson, is in Nakusp.

Press Comment

WHAT WE AREN'T

This is about the time of year when a reporter, perhaps at a loss for a better question, may be depended upon to inquire of Mrs. Franklin D. Roosevelt whether or not she has done her Christmas shopping. Mrs. Roosevelt, if we may take interviews in years past as a guide, is likely to reply that yes, she has, except for a few small things she plans to purchase later. It is doubtful that Mrs. Roosevelt is aware how many hearts are saddened by this exchange. She becomes, here, the picture of the person all of us would like to be—the person, we say annually on Dec. 24, that we too will be, come next year—but that we never are.—Exchange.

Your Horoscope

Mixed influences probably will operate in your next year, with some gains. Look for an independent, forceful personality in the child who is born today.

It's Been Said

If you are but content you have enough to live upon with comfort.—Plautus.

It Happened Today

1554—Sir Philip Sidney, English courtier, soldier, poet, born. 1628—John Bunyan, author of Pilgrim's Progress, born. 1939 — Russia attacked Finland from land, sea and air in World War II. Ernest Lubitsch, motion picture producer, died.

Aunt Het

Pa thinks women can't feel repentant more than a few hours, but it ain't that. In that time they can figure out it was somebody else's fault.

Most stars are of constant magnitude, but some, known as variables, vary in brightness periodically.

Plane Misses Landing

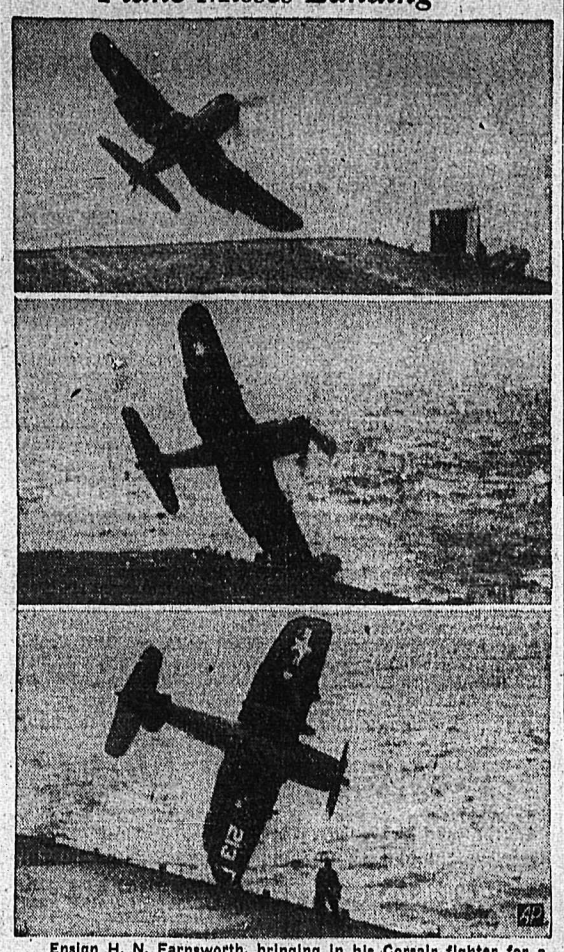

Ensign H. N. Farnsworth, bringing in his Corsair fighter for a landing on the carrier Midway during recent North Atlantic maneuvers, was waved off (top). His ship went into a stall and struck the signal crew's shelter (centre), then plunged into the sea over the side (lower). A helicopter rescue unit had him back aboard ship safely in four minutes, a record for the Midway.—AP Wirephoto from Navy.

British Motors Aim At 500,000 Cars Annually

By FORBES RHUDE
Canadian Press Business Editor

A survey of the British motor car industry has been published by the Times of London in association with the Society of Motor Manufacturers and Traders.

Since last year's showing of Britain's post-war models, more than 200,000 of them have been sent to countries all over the world; and now the industry faces the twin-question of ultimate capacity and the extent to which the export market will hold up.

SURVEY REPORT

The report on the survey recognizes the need for lower production costs and lower prices, and the difficulties put in their way by the shortage of steel. It foresees increasing competition, but, at the same time, several factors favoring British cars. It approves concentration on small and medium-sized models to reach what it considers an increasing market for low-cost transportation.

The report adds:

"The British motor car industry faces the future with confidence tempered by realization of the difficulties facing the nation as a whole . . . the final output capacity of the industry is difficult to estimate, but it will certainly exceed 500,000 cars a year . . .

DOLLAR SHORTAGES

"The world shortage of dollars is reacting favorably for British industry in sterling markets, and some countries—like Denmark and Argentina—which were previously closed to British exports, now are being opened up again by trade agreements.

"Although world conditions, including the saturation of such lucrative markets as Switzerland, may make it difficult for British motor car manufacturers to maintain exports at their recent high level, there is no fear yet in the industry of any catastrophic fall."

U. S. Tells Russia To Open Doors to Peaceful Progress

NEW YORK, Nov. 29 (AP) — The United States told Russia today to adopt a "live and let live" policy if she really wants peace.

U. S. delegate Warren R. Austin addressed the United Nations Assembly immediately after Russia's Andrei Y. Vishinsky had declared the Soviet foreign policy is based on a struggle for peace.

Vishinsky, however, renewed his old charges that the United States and Britain are preparing for war.

Austin said the U.N. debate during the current Assembly session had clarified what Russia must do to open the doors to "peaceful progress."

"Live and let live," Austin said. "Replace sweeping propaganda gestures with earnest efforts to settle outstanding differences. Recognize the common interest and negotiate in a spirit of adjustment and accommodation."

"Fifty-three nations are united," Austin said. "We hope 59 may become united . . . We stretch out the hand of cooperation to those few who as yet remain aloof."

Calgary Enjoys Driest Fall Season Recorded

CALGARY, Nov. 29 (CP)—Calgary is experiencing its driest Fall season on record. The Dominion Meteorological Office here reported yesterday that the district has gone 36 days without precipitation. The last recorded moisture was measured Oct. 24.

The previous record dry spell lasted for 32 days in October and November of 1917.

Average normal precipitation for October and November in the Calgary district is approximately .70 of an inch.

PHONE 144 FOR CLASSIFIED

Germany Military Position Still Headache for the Western Powers

By DEWITT MACKENZIE
Associated Press News Analyst

Millions of Europeans undoubtedly are breathing easier because of the unqualified reiteration of the United States policy against any rearming of Germany.

Both Defence Secretary Louis Johnson and Gen. Omar Bradley, who are overseas conferring with Western Europe's top military men, have declared emphatically that the United States Government has no intention of rearming the Reich. This position previously had been announced by President Truman and State Secretary Dean Acheson, but it likely gathers force from the fact that Johnson and Bradley are working on a unified plan for the defence of Western Europe.

FEAR AND HATE

Europe's fear and hatred of German militarism has become deep-seated as the result of the two catastrophic world wars. She thought she had ham-strung this Teutonic spirit of conquest with the Treaty of Versailles at the end of the first conflict which the Kaiser almost won. But in 1935 Dictator Hitler started to tear up the pact by brazenly inaugurating an unlimited armament program and compulsory military service.

From then on Europe watched in helpless fascination, like a bird hypnotized by a snake, while the arrogant Fuehrer openly prepared for war. Western Europe is determined not to be caught in a third world war perpetrated by the Reich or anybody else. France in particular is adamant in demanding that Germany be rendered harmless.

The justice of this allied position has been recognized tacitly by the new German Republic at Bonn. The Government has agreed to the allied demilitarization demands. Moreover it has promised to do all in its power to prevent the creation of new German military strength.

This means, of course, that Germany must remain impotent militarily for perhaps a long period—how long is one of the imponderables. In any event, the Chiefs of Staff of Britain, the United States and France, meeting in Paris to lay plans for the defence of Western Europe, must figure on Germany as a military non-entity for the present.

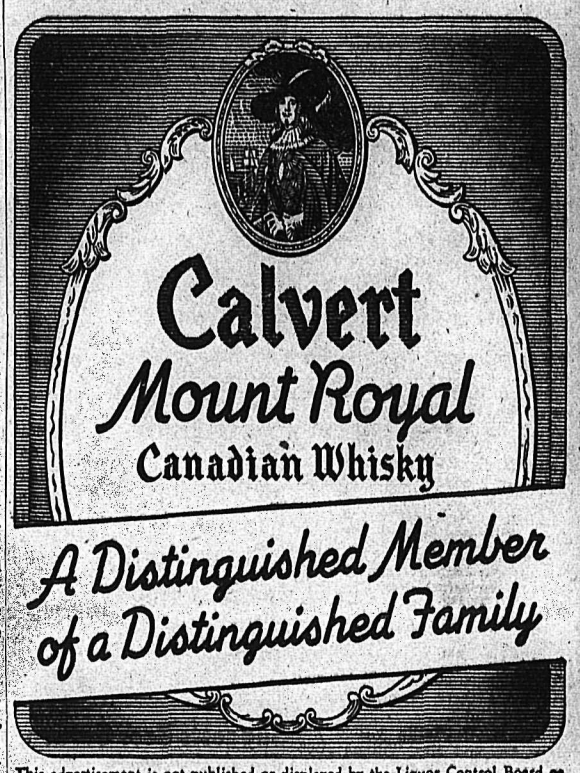

This advertisement is not published or displayed by the Liquor Control Board or by the Government of British Columbia.

Have You the Answer?

Do you know whether you'll have enough money to retire at age 65? Or at 60?

Do you know how you would meet living expenses, if you became totally disabled through accident or illness?

Do you know that there will be funds to educate your children, whether you live or die?

Do you know if your wife and family would have sufficient income in the event of your death?

Do you know if your estate would have to pay Succession Duties? And if so, how much?

Do you know how the mortgage, last expenses, and other obligations would be met by your family?

The answer to such questions has been furnished by London Life representatives to more than a million Canadians. They are qualified to help you plan security for yourself and your family.

B. P. LANG, District Supervisor, Trail, B.C.

They'll Do It Every Time — By Jimmy Hatlo

SPORTS

Puck Pourri

By CLIVE FLEMING

Spokane Flyers have a chance to erhaul Nelson Maple Leafs in ir trip to the Kootenay centres ay and tomorrow. All they need a win over Trail Smoke Eaters, one over the present league ders Thursday night, and they ll be ahead of Nelson by a slim rgin.

All four teams could change their ts this weekend.

Nelson and Spokane are engaged a tight battle for the league dership, and after Spokane plays Nelson Thursday night, the Leafs o down to Spokane to play an portant two-game set.

Kimberley Dynamiters and Trail oke Eaters are each striving to p their heads out of the W.I.H.L. sement, and Trail plays Kimber- in the minding centre Friday ht and Saturday.

Trail's pride—that is if they beat Kimberley in the arena opener last night, otherwise they'll just be the Smokies — play Scoop Bentley's "win or else" Flyers for the second game in the newly christened gift from the Consolidated Mining and Smelting Company, a brand new arena which seats 2500, and is fitted for easily another 1000 standing room.

Maybe the clubs in the Prairie loop will refuse to play in Kimberley or Nelson, and request playoff games on Trail ice.

Along with the bigger crowds which will be made possible by the larger Trail arena will come a lot more money for the Smokies, and they may possibly start paying players more than just time made up, and a cut in the pot at the end of the season. Trail, in this and many another way, will benefit greatly from Cominco's present.

Other teams of the loop will like it more with a larger sheet of ice to play on at Trail. It will bring out far faster hockey, and there will be more snappy forward passing hockey played, especially by Spokane and Kimberley.

I figure Spokane should take the Smokies, and then will be right on the heels of Joe Benoit's Nelson Maple Leafs. Spokane can play good hockey, but they may do the same as they did in Nelson in their last appearance.

After Nelson took the lead, the Flyers played good heads up hockey, and consequently were right up with the Leafs. Then they started raising their elbows and sticks, and threw away their chances to win by taking several penalties. Then after the game, they moaned about the "dirty" deal they got from the referees.

Reports have reached these quarters that the Spokane Flyers have been hit by the flu bug. This could prove to be too much for them to cope with. The Spokesmen have just pulled out of one slump.

Puck Pourri Predicts: Spokane over Trail.

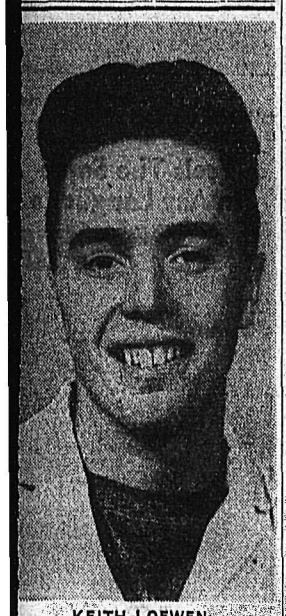

KEITH LOEWEN

Keith is a native son of askatchewan moving out West South Slocan five years ago. Has just recently finished his chooling here in Nelson, going Nelson Junior High and Nelon Senior High.

Keith is very keen sport mind-d—taking an active part in unior Hockey.

This is one of the young men who look after your gas, oil and re needs when you bring your ar in for Personalized Service at

Queen City Motors Ltd.

American Fighter Outpoints Canadian

LONDON, Nov. 29 (CP) — Baby Day, American Negro fighter, tonight outpointed Roy Wouters of Edmonton, Western Canada middleweight champion, in a 10-round boxing bout at Earls Court.

Wouters weighed 159¼, Day 155.

In another bout on the card, Aaron Wilson, Birmingham, Ala., heavyweight, knocked out Jack London with one punch, putting a quick end to the comeback plans of the former British heavyweight champion.

Your 'RONSON' Lighter
Promptly Repaired With
GENUINE RONSON PARTS
Special Attention to Mail Orders
LIGHTER REPAIRS LTD.
571 Granville St. Vancouver

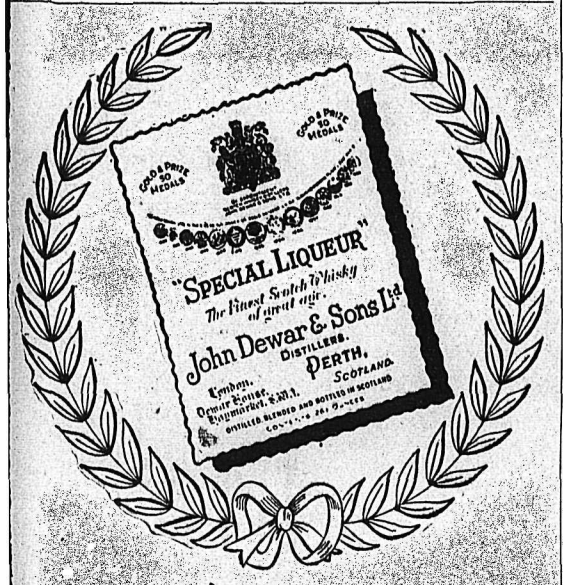

Acclaimed for Excellence

Dewar's is the medal Scotch of the world...winner of more than 50 medals and prizes for unmatched merit.

DEWAR'S
Special Liqueur
OLD SCOTCH WHISKY
Contents 26⅔ oz.
DISTILLED, BLENDED AND
BOTTLED IN SCOTLAND
493

his advertising is not published or displayed by the Liquor ontrol Board or by the Government of British Columbia.

Inter-High Meet to Bring Skiers Of U. S., W. Canada to Red Mountain

ROSSLAND, B.C., Nov. 29 — The West Kootenay Inter-High School Ski Meet, held annually to promote better relations between American and Canadian skiers, has been slated for Feb. 18 and 19 at Rossland's famed Red Mountain.

The tournament, the only one of its kind in Western Canada, will give the junior skiers of both countries a chance to have a ski meet of their own. Invitations are already being sent to many schools in the Pacific Northwest. Free billets will be supplied by the Rossland High School students.

On Saturday, Feb. 18, the downhill and slalom events for both boys and girls will be run off on the lift hill of Red Mountain. Each school is entitled to enter five students in each event. Sunday, Feb. 19 will see the boys compete in the cross country and jumping titles.

TROPHIES POSTED

Trophies for these events will be awarded on a team basis and individual awards will be given to the boy who wins the most points in the combined four-way event and to the girl who wins the combined two-way event.

A huge banquet and dance will be added to the weekend of merriment for the competitors, coaches and assistants. The colorful gathering will be held at the Red Mountain ski lodge.

The Red Mountain ski lift will be used during the Saturday competition with no charge to competitors for the day. Schools, not receiving invitations, but which would like to attend have been asked to contact Miss Carol Martin, Box 247, Rossland.

Badminton Memberships Near 80, Dennis Crowther New Treasurer

Almost 80 members are now enrolled in the Nelson Badminton Club so far this year, Bob Collinson, President, reported Tuesday night. However, he said, it is expected that the total will go over the 100-member mark by 1950.

He also announced that Dennis Crowther, popular Nelson badminton artist, has taken over as Treasurer for the 1949-50 term.

Leaf Players Ordered to Lose Weight; Broda to Cut Down to 190

TORONTO, Nov. 29 (CP) — Hockey's fabulous fat man, Walter (Turk) Broda, got orders today to cut his weight from 197 to 190 pounds. Until he does, someone else will tend goal for Toronto Maple Leafs in the National Hockey League.

The ultimatum came from Conny Smythe, the Leafs' managing director, who added that four other players—Garth Boesch, Harry Watson, Sid Smith and Vic Lynn — have been ordered to cut weight or they will be laid off like The Turk.

Drastic action seemed bound to come after the dismal showing of last year's Stanley Cup champions in the last six games of which they lost five and tied one.

Broda, at 35, the N.H.L.'s oldest player, has been far from the spry performer who was the backbone of the club's three straight Stanley Cup triumphs.

Smythe said that Gil Mayer, goalie for Pittsburgh Hornets of the American Hockey League, will take Broda's place Thursday night when Detroit Red Wings come here to play the Leafs.

He hopes, though, that the Turk will have the "sense" to get into condition so he can get back on the job Saturday night against New York Rangers.

"We are starting Mayer Thursday night and he'll stay in there even if the score is 500 to against him—and I don't think it will be," said Smythe.

"We are not running a fat man's team. Broda is way overweight at 197 pounds. He is off the team until he shows some common sense. He has been ordered to reduce to 190 pounds."

Boesch, a defenceman, was told to cut from 195 to 190 pounds; Watson from 205 to 200; Smith, from 183 to 180. Lynn has no target but he's to come down. Watson, Smith and Lynn all play left wing.

For Broda, the game will be the first he has missed (except when he was in the Canadian Army from 1942 to 1946) since he became the team's regular goalie in the 1937-38 season. He has played in 550 league and 84 playoff games. Twice he won the Vezina Trophy as the NHL's top goalie—in 1940-41 and 1947-48.

Suggests B Play For Hoopsters; Elect Lucas

Senior B competition for Kootenay hoop players was recommended to the annual meeting of the Kootenay Basketball Association at Nelson.

H. G. Chapman of Vancouver, President of the British Columbia Association, said Kootenay clubs should quit Senior C competition and enter Senior B wholly. At present only Kimberley and Trail Centrals are in the B circuit.

W. E. Lucas, a Trailite who promoted formation of the Kootenay Association last year, was again elected President. Bill Wilcox of Kimberley was chosen First Vice-President; Archie Birse of Nelson, Second Vice-President and Eric Bishop of Trail, Secretary. On the Executive are Ruddy LaFace of Rossland, Francis Boyes of Nelson, Ken Fetherston of Trail, Lorrain Lorras of Kimberley and Frank Rota of Creston.

Legionnaires Plan Season in Cranbrook

CRANBROOK, B. C., Nov. 29 — Anticipating start of hockey here in late December, the Canadian Legion Sports Committee, sponsor of the Intermediate Legionaries, is making its season plans. Participation again this year in the Alberta-British Columbia senior B League with Crow's Nest Pass and East Kootenay teams seems unlikely. Legionaries will be registered for Senior B playoffs.

Formation of a commercial hockey league at Kimberley offers the possibility of inclusion of Legionaries for regular pre-playoff competition. Kimberley's commercial league will have as participating teams Kimberley Lions, who will be registered for Canadian Junior A playoffs, and two Senior B teams who will be registered for Senior B playoffs. Last year they lost the provincial Senior B championship to Nanaimo.

The Kimberley commercial league has invited Cranbrook Legionaires to enter for regular play. A busy schedule for the four teams will be drawn up so that contenders should be in good shape to go into the playdowns. Twice weekly games, with tye majority at Kimberely, are tentatively planed.

Red Stevely is Legion Chairman of the Cranbrook team, with Peter Edwards Vice-Chairman, Spence Tatchell and Max Blekin coaches, and Ham Skilling team manager. Murray Wheaton is team Secretary-Treasurer.

CAMBRIDGE, England (CP) — Archers shooting from 60 feet recently defeated dart-players throwing from 7 feet, 6 inches in a contest with a dart-board as target.

Strikes 'n' Spares

High scoring team of the Men's Commercial League Monday night was the Madden Hotel with 3088 points. The pins were tipped by Buster Wigg for a high single of 320 and by Gordon Richardson for a high aggregate of 711.

League standing follows: Madden Hotel, 34, Brackman-Ker 27, Safeway, 25, Royal Hotel, 25, North Shore Motel 24, Mc and Mc 23, Standard Cafe, 21, Queens Hotel, 20, Waters 20, Wood Vallance, 19, Brewery No. 2 15 and Brewery No. 1 11.

Mc and Mc—George Dick 505, Reg. Stenson 497, Jack Brown 563, Al Wilson 511, M. Rushby 497, spot 99. Total—2672.

BRACKMAN-KER—D. Hall 533, B. Brown 460, C. Lindsay 402, R. McPhedran 541, L. Woods 357. Total—2293.

BREWERY NO. 2—B. Bennett 509, L. Chaluck 457, S. Grill 578, G. Lane 537, L. Mott 417, spot 264. Total—2762.

ROYAL HOTEL—B. Wright 536, J. Seaby 469, B. Quinn 543, B. Wigg 674, B. Riddell 555, spot 9. TotalJ 2786.

STANDARD CAFE—T. Perry 564, C. Peters 533, D. Norris 543, E. Wheeler 450, D. Macrae 667. Total—2757.

WOOD VALLANCE — G. Barnhardt 456, B. Schneider 494, I. Lewis 300, J. Wallach 480, A. Schneider 595, spot 306. Total—2631.

WATERS & CO.—B. Cartwright 546, T. Harries 531, D. Sinclair 525, G. Richardson 711, F. Aikins 620. Total—2933.

BREWERY NO. 1—D. Bolton 433, E. Welsh 429, F. MacIntosh 498, W. Lyons 356, T. Maglio 352, spot 450. Total—2518.

NORTH SHORE MOTEL — McCandlish 397, Jarbeau 513, Gagnon 612, Phillips 571, Stevenson 371, spot 306. Total—2770.

MADDEN HOTEL—N. Nelson 681, F. Beresford 665, F. Wah 482, A. Macrone 497, A. Herchuk 663. Total—3088.

QUEEN'S HOTEL—B. Kelly 535, J. Politano 567, M. Vecchio 602, K. Lowen 582, C. Locatelli 552. Total—2338.

SAFEWAY—J. Feist 539, B. Kenzie 490, J. G. Grindrod 567, L. Swenson 474, W. Hallman 524. Total—2594.

Kilburn Continues Lead Prairie Scorers

CALGARY, Nov. 29 (CP) — Edmonton Flyers and Regina Capitals, in second and third place in the Western Canada Senior Hockey League, hold all but one of the top 10 positions in the league scoring race.

Statistics released today by President D. P. McDonald of Calgary, covering all games to date, show that fiery Colin Kilburn of Edmonton continues to lead the pack. He is followed by three teammates, five Caps and one member of the league-leading Calgary Stampeders.

The Flyers' sophomore left winger has 21 points, one more than runner-up Steve Latoski, the veteran pivot who feeds Kilburn passes. Kilburn's 15 goals are tops in that department while Latoski leads in assists with 15.

Writers Agree Best Team Won Grey Cup

TORONTO, Nov. 29 (CP) — Newspaper sports columnists in Eastern Canada's three major football cities seem agreed that the Grey Cup this year went to the best team—Montreal Alouettes.

Almost to a man, too, the columnists say in their epilogues to last Saturday's East-West classic that Frankie Filchock spelled victory for the Easterners and defeat for Calgary Stampeders, defending champions.

Here are a few comments:

Baz (Montreal Star) O'Meara: Calgarians had their fling before and after the game but Filchock had his at the right time and in the right place . . . Calgarians gave a great show .Not as good as expected on the field but good enough to give validity to their claim that they will be back again next year . . .

Dink (Montreal Gazette) Carroll: "There wasn't any doubt about Alouettes' superiority over the Western champions . . . The Stamps were praying for a dry field . . . They would have been beaten by 20 points on a fast field for they wouldn't have been able to stop Bobby Cunningham and Virgil Wagner.

Bill (Ottawa Journal) Westwick: It doesn't seem possible there is room for one more verse to "Alouette," but if there is the chances are good one will be arranged to honor Frank Filchock . . . Alouettes would have won by greater margin on a dry field, and Calgary's only hope seemed to hinge on an accident to Filchock . . .

Jim (Toronto Globe and Mail) Coleman: The better team won . . . All honors must go to the Montreal Alouettes who disported themselves in a sportsmanlike fashion . . . If Filchock had left the game with his sweater as mud-stained as Spaith's, Calgary would have won . . .

Milt (Toronto Star) Dunnell: The big difference . . . was Filchock. And that's no reflection on . . . Spaith. How many quarterbacks have worked against Filchock this season and managed to look good when Frankie really was bearing down? . . . The turning point of the game came when Herb Trawick jarred the ball loose from Spaith and raced for a touch . . .

SPAITH NOT PROTECTED

CALGARY, Nov. 29 (CP) — At least two members of Calgary Stampeders don't think Saturday's Grey Cup battle proved that flinging Frankie Filchock of the Montreal Alouettes is superior in passing to Stamps' Keith Spaith.

Halfback Harry Hood and tackle Johnny Aguirre arrived back by plane today. The rest of the team is due here Wednesday afternoon.

"We didn't give Spaith the protection needed to pick out receivers and make our air attack effective," both said.

Outstanding Trail Octette to Join Calgary Ice Stars in Carnival Here

Many new and outstanding skating artists from Calgary and Trail have been added to the list of star performers in the Rotary Ice Carnival "Rotary Icetown" to be seen at the Civic Centre Arena here Friday and Saturday.

Among them will be Sharon and Ryan Adams of the Glencoe Club at Calgary. The couple, both bronze medallists, will be featured in three acts in which they will show their versatility in an exhibition of comedy and free skating.

A feature attraction of the Carnival will be the Trail Skating Club Octette in two outstanding numbers. Included in the group will be Catherine Campbell, Ann Gavrilik, Connie Mathews, Betty Millen, Stanley Angus, Ronald Beattie, Mike Verzuh and Nick Zuk. Between them, the eight bladesters hold five silver and eight bronze Canadian Figure Skating Association medals for ice dancing. Two couples are Western Canada Senior Dance Champions. One of the special features will be in Strobolite with special costumes.

Whitfield Scores Four, But Vets Outpace Legion Pucksters 9-6

By RON NASH

Subbing for the travelling Juniors Club in the Big Three League, the Vets played a high scoring game against the Legion in their last game, winning 9-6. The contest was rougher than usual with the rugged checks interspersed with laughter at the antics of Freno who was constantly being caught out of his net.

Play opened rather cautiously with each team content to let the other force the issue in the first period. The Nash, Porteous and Boyer line chalked up one each for the Vets, and Whitfield and McDonald replied for the Legion.

Going into the second period play speeded up somewhat with Vets Wicken, Boyer and Dunsmore rapping in three goals, putting their club well in the lead, until the Legion, constantly pressing drew two goals closer on nice passing plays by Winlaw and Whitfield.

CHECKING RUGGED

Both players and fans alike really came alive in the final session as checking was hard and the forwards had to keep their heads up or take the consequences. Four penalties were handed out in this period, with Freno, the Vets goaltender getting an unusual one for hooking. Longden, McDonald and Whitfield were guilty of infractions on the Legion roster.

Goals were plentiful, and play speeded up, and such players as had not been bodied out by the defence kept things interesting for the respective goalies. The Vets again outscored their opponents, with Wicken, Porteous, Wassick and Smith registering in their favor, while Whitfield scored two for the Legion, thus putting him one over the hat trick.

Next Sunday the Juniors, fresh from their Kelowna victory will take on the Legion team at the Civic in the regular Sunday Big Three game.

Hockey Scores

By The Canadian Press

CAPE BRETON SENIOR
Sydney 3, Glace Bay 2.
MARITIME SENIOR
Moncton 3, Halifax 6.
Saint John 5, Amherst 2.
QUEBEC SENIOR
Sherbrooke 3, Shawinigan Falls 7.
EASTERN CANADA SENIOR
North Bay 2, Army 5.
OHA SENIOR
Kitchener 3, Owen Sound 5.
OHA JUNIOR
Toronto St. Michaels 0, Toronto Marlboros 3.
Guelph 2, St. Catharines 1.
Windsor 13, Galt 3.
THUNDER BAY JUNIOR
Fort William Rangers 4, Port Arthur Juniors 2.
USHL
Omaha 6, Louisville 2.
Tulsa 6, S aP.tF?
Tulsa 6, St. Paul 3.
AHL
Cleveland 4, St. Louis 4.

COMPLETE BREAK FROM C.R.U. SEEN BY LEAR

Calgary Coach Les Lear touched off a national football controversy Tuesday. He advocated a complete break by all leagues from the Canadian Rugby Union.

"Football is going ahead while the C.R.U. stands still," he stormed in an interview at Winnipeg.

He said a break from the C.R.U. "is in the wind," but didn't specify just where the gale might strike first.

Other football bigwigs commented promptly on the Lear statement. None of them indicated support for the doughty Calgarian's proposal though one said "I've heard about it." Another said the whole thing is "ridiculous." Three more said their leagues plan no such action.

Generous Free Ice Times Encourages Kelowna Kid Hockey, Nelsonites Find

Officials of the Nelson Amateur end travelled to Kelowna with Junior and Juvenile hockey teams, were more than pleased at the set-up and operation of Minor Hockey in that Okanagan centre.

Sam Brown, President of the Nelson Association, was especially pleased at the ice deal Minor hockey receives in Kelowna. The Kelowna Memorial Arena was largely built through donations with the understanding that youngsters would be given every encouragement to make use of the facilities. As a result Minor hockey is given approximately 22 ice hours a week and, what officials felt was even more important, all time is entirely free.

Minor Hockey Night is held every Tuesday and in the event of that night being taken for Senior games the kids get the following Saturday.

One of the most important deals that Minor Hockey receives there is that in games on Minor Hockey Night the Arena Management takes no cut at all from gate receipts. Thus Kid hockey in the district is given every encouragement to operate.

Officials in Kelowna advised Mr. Brown that the Junior Kin Kodiak Club has more practice time than their Senior Kelowna Packer Club.

The ice was excellent in the Kelowna Arena and their lighting is really the tops, stated Brown. They have eight Bantam teams operating under the Minor Hockey Association alone so that while it is only their second year in operation, Association Officials there are more than optimistic over the future of Kelowna kid hockey.

Read the Classified—It Pays

For all interior and exterior painting. Brush and spray work.
Free estimates given
PAPER HANGING
Roof Spraying a Specialty
KOOTENAY
Painters and Decorators
PHONE 53
Nelson, B.C.

GAME "H" GAME "H"

SENIOR HOCKEY

THURSDAY, DEC. 1st
8:30 p.m.
Spokane vs Nelson
FLYERS MAPLE LEAFS
Advance Reserved Seat Sale
(600 Good Seats)
TODAY and THURSDAY
Reserved Seats: $1.00 Rush: 75c Students: 35c
10:00 a.m. — 6:00 p.m.
CIVIC CENTRE OFFICE
(No Tax)

GAME "H" GAME "H"

Gala Fifth Annual
Rotary Ice Carnival
Nelson Civic Arena
Friday
December 2nd
and
Saturday
December 3rd
at 8:15 p.m.

Featuring the West's finest skating stars

Reserved Seats $1.00
General Admission ..... .75

Net proceeds to
ROTARY WELFARE FUND

Matinee 3 P.M., Friday,
DECEMBER 2ND
Adults ..... 75c Children 25c

Tickets and Reservations
at City Drug until 5:30 p.m. Friday. Then at Civic Centre at 7:00 p.m.

Free Carnival and Dance
in Badminton Hall following each evening's Ice Revue

LI'L ABNER

HENRY

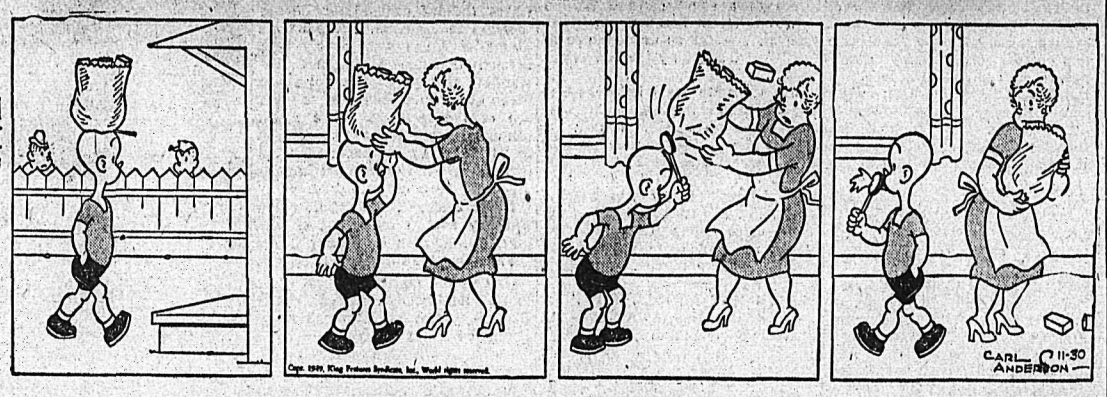

KING OF R.C.M.P.

BLONDIE

SECRET AGENT X9

DONALD DUCK

BUZZ SAWYER

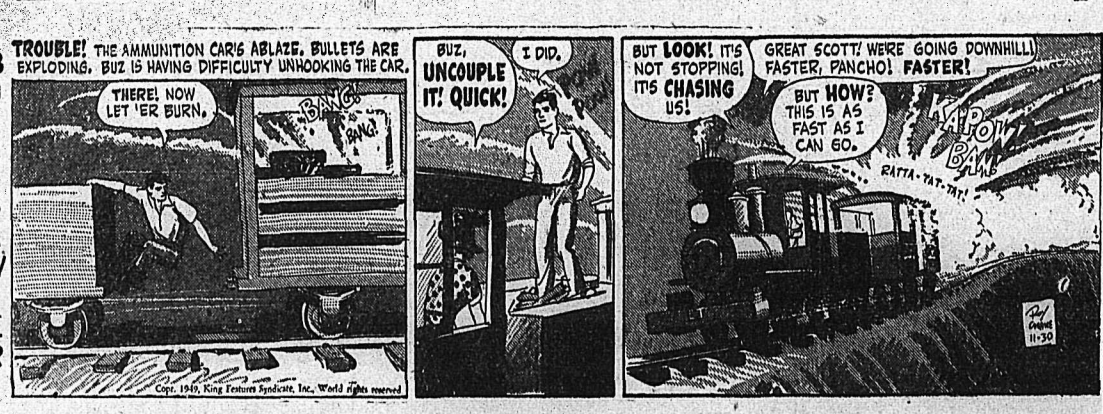

JIGGS

On the Air

WEDNESDAY, NOV. 30, 1949

CKLN

1240 ON THE DIAL

7:00—Sign On. O Canada
7:05—Top of the Morning
8:00—CBC News
8:10—Bill Good
8:15—Breakfast Club
8:45—For You Madam
9:00—BBC News
9:15—Western Tunes
9:45—Kate Aitken
10:00—Time Signal and Train Time
10:01—Ellen Harris
10:15—Old Favorites
10:45—Radio Kitchen
11:00—Kindergarten of the Air
11:15—Radio Kitchen
11:20—Concert Corner
11:45—Notice Board
12:15—Stirling News
12:25—Maple Leaf News.
12:30—Farm Broadcast
12:55—Strikes and Spares
1:00—Afternoon Concert
1:30—Waltz Time
1:45—Commentary
2:00—Easy Listening
2:30—Your Little Show
3:00—Odds and Ends
3:15—Messrs Islanders
3:16—Train Time
3:30—U.N. Commentary
3:45—Divertimento
4:00—Bernie Braden
4:15—Ann Skelton
4:30—Maggie Muggins
4:45—Merry Go Round
5:00—Rendezvous Room
5:30—Peerless News
5:45—Sacred Heart
6:00—Fairway Time Signal
6:01—Fire Fighters
6:15—To Be Announced
6:30—Cavalcade of Melody
7:00—CBC News
7:15—News Roundup
7:30—CBC Presentations
10:00—Peebles News
10:15—CBC Presentation
10:30—"Rejuvination"
11:00—Sign Off. The King.

CJAT

610 ON THE DIAL

6:30—News
6:35—Good Morning Neighbor
7:00—News
7:05—Good Morning Neighbor
7:25—Your Hymn for the Day
7:30—News
7:35—Good Morning Neighbor
8:00—CBC News
8:10—Spotlight on a Star
8:15—Breakfast Club
8:45—Laura Ltd.
9:00—Coffee Time
9:15—Aunt Lucy
9:30—Five Roses Radio Kitchen
9:35—Housewive's Hit Parade
10:00—Modern Kitchen
10:15—Happy Gang
10:45—Rita Martin's Musical Kitchen
11:00—News
11:05—Centuries of Christmas
11:45—Eddy Arnold Show
12:00—Luncheon Concert
12:30—News
12:45—Saddle Rockin Rhythm
1:00—Cavalcade of Christmas
1:45—Comm: Country Women
2:00—B.C. School Broadcast
2:30—Waltztime
2:45—Christmas Calendar
3:00—Brave, Voyage
3:15—CJAT Goes Calling
4:00—Bernie Braden
4:15—Club Calendar
4:30—Golden Christmas Card
4:45—Superman
5:00—News
5:05—Supper Serenade
6:00—Freeman Singers
6:30—Miniature Concert
6:45—Miniature Concert
7:00—CBC News
7:15—CBC News Roundup
7:30—CBC Wednesday Night
10:00—News
10:05—Sports Cavalcade
10:15—Painters in Profile
10:30—Final period Spokane vs. Trail Hockey
10:45—Reverie
11:00—Opera Time
11:55—CBC News

THURSDAY, DEC. 1, 1949

CKLN

1240 ON THE DIAL

7:00—Sign on: Oh Canada
7:03—Top of the Morning
8:00—CBC News
8:15—Breakfast Club
8:45—For You Madame
9:00—BBC News
9:15—Western Tunes
9:45—Musicale
10:00—Time Signal
10:01—Ellen Harris
10:15—Old Favorites
10:45—CBC T.B.A.
11:00—Kindergarten of the Air
11:15—Five Roses Radio Kitchen
11:20—Concert Corner
11:45—Notice Board
12:15—News by Sterling
12:25—Maple Leaf News
12:30—Farm Broadcast
12:55—Spares and Strikes
1:00—Afternoon Concert
1:30—Waltz Time
1:45—Commentary
2:00—School Broadcast
2:30—The Little Show
2:45—Let's Read
3:00—Odds and Ends
3:15—Sketches in Melody
3:14—Train Time
3:15—Sketches in Melody
3:30—U.N. Commenta.
3:45—Divertimento
4:00—Bernie Braden
4:15—Tony the Troubador
4:30—Sleepy Hollow Farm
4:45—Merry Go Round
5:00—Bands
5:30—Peerless News
5:45—Sacred Heart
6:00—Fairway Time Signal
6:01—Your Hit Parade
6:30—Cavalcade of Melody
7:00—CBC News
7:15—CBC Roundup
7:30—Eventide
8:00—Citizens' Forum
9:00—Winnipeg Drama
9:30—L.D.S.
9:45—Canadian Health Society
10:00—Peebles News
10:15—Miscellany
10:30—Dance With CBS
11:00—Sign off. The King.

Shuttlecock, a game similar to badminton and invented in the 14th century, was played with a racket and a cork stuck with feathers.

TODAY'S News Pictures

Trumans On Hand for Big Game

President Harry S. Truman gives vocal support to some pre-game ceremonies as he sits with Mrs. Truman in the Presidential box at Philadelphia's Municipal Stadium before the start of the annual Army-Navy football game. —AP Wirephoto

Snowfall Means Fun for Skiers . . . To Drivers, It Means Danger

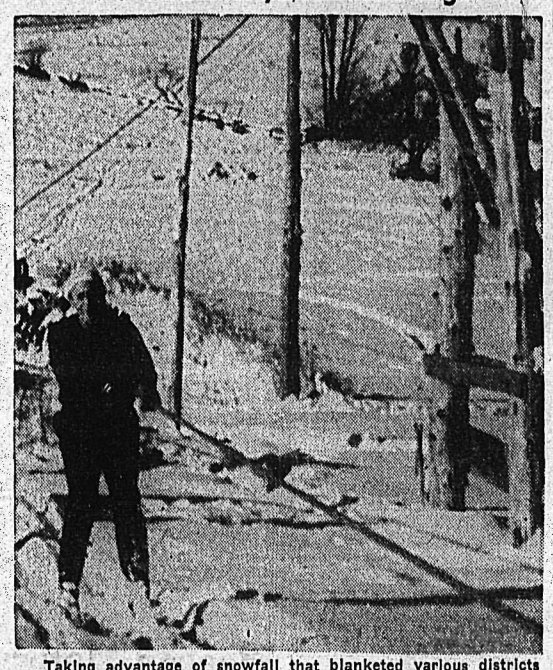

Taking advantage of snowfall that blanketed various districts in Northern Ontario was Jozo Welder, of Blue Mountain Ski Club, Collingwood. Snowfall enabled him to give Club's new tow its initial workout. —Central Press' Canadian.

Feels The Same In Any Language

The Swedish Red Cross and Be lin physicians are engaged in a other Battle of Berlin. This tim against tuberculosis. Using as t main weapon a general vaccin tion of Berlin children up to th age of 18. But whether the need is given by a Swede, German, Canadian, the effect on the your Berliners seems to be about th same. Here a Swedish doctor an nurse draw a prolonged howl fro a young man who is taking th dose in the thigh.—Central Pre Canadian.

Seized

—AP Wirephoto.

William N. Stokes (above), 26-year-old U.S. Vice Consul in Mukden, Manchuria, has been seized by Chinese Communists in connection with "spying charges".

Takes Over

—AP Wirephoto.

Former President Arnulfo Arias has taken over the Presidency of Panama, according to an announcement by Col. Jose Remon, Police Chief, in Panama, Panama.

VANCOUVER (CP) — Pilot Neil Carey of the Queen Charlotte Airlines believes in miracles. Flying over Georgia Strait, his coat was whipped away and fluttered into the sea. Three days later a fisherm returned the water-soaked coat Carey—with $700 in cheques s in the pocket.

DAILY CROSSWORD

ACROSS

1. Soothing ointments
6. Large artery of heart
11. Greek roofed theater
12. Variety of willow
13 Egg-shaped, as a leaf
14. Booth
15. Thin slic of bacon
17. Digit
18. At home
19. Pie-plant
22. Crust on a wound
25. Openings (anat.)
26 Long-legged wading bird
28. Artless
32. Fate
34 Asterisk
35 A coarse tobacco
39 Greek letter
40 Cathedral town (Eng.)
41. Head of a diocese
44. Covers, as the inside
47 Discharge, as a weapon
48 Roman garments
49. Rest
50. Hit
51. Fragment

DOWN

1. Rude
2. Go forward
3. Marshy meadows
4. Wool-infesting insect
5. Scoff
6. Hawaiian puffins
7. Hop kiln (var.)
8. A lasso
9. Male singing voice
10. Unit of capacity (Egypt.)
16. Greek letter
20. Vase with a foot
21. Cries, as sheep
23. Land-measure
24. Single-edged weapon (Phil.)
27. And not
29. Neuter pronoun
30. Leave quickly (slang)
31. Burst forth
33. Flap
35. Stone implements
36. Self-evident truth
37. Monetary unit (Hung.)
38. Speaks imperfectly
42. Persian title
43. Period of time
45. Consume
46. Observe

Yesterday's Answer

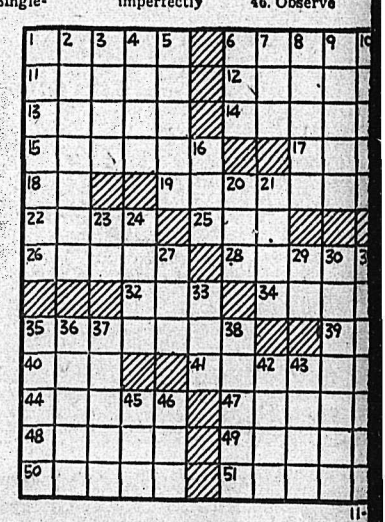

DAILY CRYPTOQUOTE—Here's how to work it:

A X Y D L B A A X R
is L O N G F E L L O W

One letter simply stands for another. In this example A is used for the three L's, X for the two O's, etc. Single letters, apostrophies, the length and formation of the words are all hints. Each day the code letters are different.

A Cryptogram Quotation

A T W V P K I P H K E A V E U W I R Q A T G A
C T P X T P A I E W H K E A R W S P W U W —
R E P S W G Y.

Yesterday's Cryptoquote: I TOUCH ON THE LAST STAGE OF LIFE WITHOUT HAVING FORESEEN ANYTHING—FENELON.

Distributed by King Features Syndicate

CLASSIFIED

PHONE 144

HELP WANTED

PERIENCED WAITRESSES wanted Apply Standard Cafe

NTED—EXPERIENCED WAITesses, New Star Cafe.

SITUATIONS WANTED

N WITH 3 TON FORD TRUCK with hydraulic dump will do contract work anywhere. Write Box 273 Daily News.

PERIENCED GIRL WOULD like domestic work by the day. Phone 886-Y.

DY WANTS PERMANENT housework. Box 4904 Daily News.

RENTALS

E IN COMFORT THIS WINer. Individual central heated bunalows. Fully furnished. Bluetop Bungalow Court, phone 265.

RTH SHORE MOTEL SINGLE abins for rent. Central heating, fully modern, fully furnished. Daily, weekly, monthly rates. Phone 387-L-4 after 5 p.m.

DERN CABINS AT WINTER rates. Ferry Auto Court. Phone 37-R-1.

R RENT—WELL FURNISHED heated, bedroom. Close in. Phone 78-X.

OOM HOUSEKEEPING SUITE. Clean and warm. Suitable for quiet business couple. Ph. 355-X.

NFURNISHED CABIN, CLOSE in. Apply J. A. Wall, No. 3 View St. after 5 p.m. Phone 1333-R.

RM BEDROOM FOR RENT. — 19 Latimer St. Phone 373-R.

MFORTABLE ROOM FOR ent. 1 meal if desired. Ph. 1040-L.

DROOM FOR RENT. PHONE 50-R.

R SALE, MISCELLANEOUS

OUNG MAN'S OVERCOAT, 38-40, like new, worn only twice, bargain $25.00. Also ladies light muskrat, ¾ length coat, good condition, $27.50. Apply Tickner Tailors.

R SALE — MAPLE DINING room table, chiffrobe, chesterfield suite, ¾ spring and mattress, Welsh dresser, drop leaf kitchen table and chairs. Phone 1092 or 688-L.

OOD MIXED WOOD FOR SALE in 14 or 16 in. length. $14 a cord delivered. Apply Dick Kleef, R.R. No. 1, Phone 401-L-4.

R SALE — AIR CIRCULATING coal heater (Jewel), 20 in. square. Phone 1242-Y.

CK BOYCE GUN EXCHANGE Guns for sale, exchange and for rent and expert gun repairing.

PE—FITTINGS—TUBES, SPEcial low prices. Active Trading Co., 916 Powell St., Vancouver.

R SALE — LADIES BICYCLE and Lionel train, transformer. Phone 1361.

R SALE — 1 PR. LADIES' skates, size 6½. Phone 1292-R.

EEN DAVENPORT FOR SALE, $50, like new. Phone 438-R.

"DUO-THERM" OIL HEATER for sale. Phone 1326-L.

PERSONAL

AWANESA MUTUAL FIRE INsurance Co., D. L. Kerr, Agent.

PENCER SUPPORTS FOR style and comfort. Ph. Mrs. T. A. Gibson, 1436.

MER HOTEL, OPPOSITE C.P.R. Depot. Clean rooms and modern rates. $1.50 to $2.00 single, $2.50 to $3.00 doubles. Vancouver, B.C.

CENTS! BIRTH CONTROL INformation and catalogue of hygienic supplies. Write Western Distributors, 61-L Ray Building, Vancouver.

EN'S PERSONAL DRUG SUNfries, 19 Deluxe assorted $1.00, mailed in plain sealed wrapper. Finest quality, tested, guaranteed. Bargain catalogue free. Western Distributors. Box 24RN, Regina.

USINESS OPPORTUNITIES

R SALE—THE SELKIRK HOtel, Silverton, B.C., fully licenced, modern. For details apply to Mrs. Ruth Barnes, Silverton, B.C.

BUSINESS AND PROFESSIONAL DIRECTORY

CHIROPRACTORS

COLIN McLAREN, D.C., CHIROpractic X-Ray, Spinography, Strand theatre Bldg. Trail, Ph. 328.

ASSAYERS AND MINE REPRESENTATIVES

W. WIDDOWSON & CO. ASsayers, 301 Josephine St., Nelson.

S. ELMES, ROSSLAND, B. C. Assayer, Chemist, Mine Represnt.

DIAMOND DRILLERS

ATIONAL DIAMOND DRILLING Co., Ltd., Drilling and Bit Service. Box 508, Rossland. Ph. 420.

NGINEERS AND SURVEYORS

AGGEN AND CURRIE, B. C. Land Surveyors, Mining and Civil Engineers, Rossland, Kelowna, Grand Forks. Ph. Rossland 384.

ULLDOZING, TRUCK HAULING, sand and gravel. Contract. H. Harrop. Phone 117.

YD C. AFFLECK, 218 GORE ST., Nelson, B.C., Surveyor, Engineer.

SURANCE AND REAL ESTATE

HARDY AGENCIES LTD. INsurance, Real Estate—Phone 135.

MACHINISTS

BENNETTS LIMITED
Machine Shop, acetylene and electric welding, motor rewinding. Phone 593 324 Vernon St.

EVENSON'S MACHINE SHOP—Specialists in mine and mill work, Machine work, light and heavy. 708 Vernon St., Nelson. Phone 98.

SALES AGENTS

iller Brush Sales — J. C. McKim. Write Box 123 — Phone 799-R.

PUBLIC NOTICE

THE CORPORATION OF THE CITY OF NELSON

"MUNICIPAL ELECTIONS"

PUBLIC NOTICE is hereby given to the electors of the Municipality of the City of Nelson that I require the presence of the said electors at the City Clerk's office, City Hall, 501 Front Street, Nelson, B.C., on Thursday, the 1st, day of December, 1949, at ten o'clock, A.M., for the purpose of electing persons to represent them as Mayor, three Aldermen, one Police Commissioner for the City of Nelson, and two School Trustees for a two year term and One School Trustee for a one year term for the City Area of Nelson School District No. 7.

The mode of nomination shall be as follows:

The candidates shall be nominated in writing, the writing shall be subscribed by two electors of the Municipality as Proposer and Seconder, and shall be delivered to the Returning Officer at any time between the date of this notice and twelve noon of the day of nomination, the said writing may be in the form numbered 3 in the Schedule of the "Municipal Elections Act," and shall state the names, residence, and occupation or description of each person proposed, in such manner as sufficiently to identify such candidate, and in the event of a poll being necessary, such poll shall be opened Thursday, the 8th, day of December, 1949, from 8 o'clock, A.M. to 8 o'clock, P.M. in the Council Chamber of the City Hall, at the corner of Ward and Front Streets, of which every person is hereby required to take notice and govern himself accordingly.

GIVEN under my hand at the City Hall, Nelson, B.C., this 23rd, day of November, A.D. 1949.

W. A. GORDON,
Returning Officer.

SEALED TENDERS will be received by the undersigned by Thursday, December 1st, 1949, for snow plowing the streets in the Village of Salmo for the Winter 1949-50. Tenders to state hourly rate and size and type of vehicle.

D. F. JOHN,
Clerk of the Village

LOANS

One Trip
AUTO LOANS

When you phone first, a single trip will put the cash in your hands. Niagara Finance accent speed and friendliness in all dealings. An Auto Loan is the fastest of Niagara's 4 kinds of loans. On owner's signature you can get from $50 to $1000.

NIAGARA
Finance Company Limited
Est'd. 1930
Suite 1 560 Baker St. Nelson
PHONE 1095

LOST AND FOUND

LOST — LITTLE BLACK BOOK containing business receipts, marked D.O.T. 1161 inside cover. Finder please forward to Box 4805 Daily News.

LOST — 1 SPARE TIRE AND wheel, size 700x16 between Shoreacres and Castlegar. Write A. Reibin, Shoreacres.

LOST — DOUBLE STRAND OF pearls. Sentimental value (small reward). Leave at Daily News.

LOST — LICENCE PLATE C28-179. Phone 588-R

WANTED, MISCELLANEOUS

SHIP US YOUR SCRAP METALS or iron. Any quantity Top prices paid. Active Trading Company, 916 Powell St., Vancouver, B. C.

WANTED — ONE OR TWO 6'x12' billiard tables, or 5'x10', and 1or 2 pooltables. Box 4175 Daily News.

WANTED — SMALL PORTABLE gramaphone. Apply Box 4713 Daily News.

RESPONSIBLE PARTY WOULD like to rent piano. Phone 339-L.

SHIP YOUR HIDES TO J. P. MORgan, Nelson, B. C.

PETS, CANARIES, BEES, ETC.

MORRHILL KENNELS RE'G AT stud Champion Alberta Gunner, red and white. Alberta Call Me Charlie, black. Puppies: Red and white, blacks, buff $25 to $50 Percy Morris, owner. Box 518, Greenwood, B. C.

Nelson Daily News

Classified Advertising Rates:
15c per line first insertion and non-consecutive insertions.
11c line per consecutive insertion after first insertion.
48c line for 6 consecutive insertions.
$1.56 line per month (26 consecutive insertions) Box numbers 11c extra. Covers any number of insertions.
PUBLIC (LEGAL) NOTICES, TENDERS, Etc.—20c per line, first insertion. 16c per line each subsequent insertion.
ALL ABOVE RATES LESS 10% FOR PROMPT PAYMENT

Subscription Rates:

Single Copy	$ .05
By Carrier, per week, in advance	.25
By Carrier, per year	13.00
Mail in Canada, outside Nelson:	
One month	1.00
Three months	2.50
Six months	4.50
One year	8.00
United States, United Kingdom:	
One month	1.00
Three months	3.00
Six months	6.00
One year	12.00

Where extra postage is required: Above rates plus postage.

MOTORCYCLES, BICYCLES AUTOMOTIVE

New 5-Pass.
Dodge Coupe

1947 Plymouth Sedan
1941 Nash Sedan
1948 Ford Sedan
1938 Dodge Sedan—$850
1939 International 2-ton $700
1938 International L.D. $600
1936 Dodge Panel—$375
1935 Chevrolet Sedan $275
1934 Plymouth Sedan $450
1931 Chev Sedan—$175
1929 Model A Sedan $290
1929 Plymouth Sedan $200
1935 Oldsmobile Sedan $375
1937 Plymouth Sedan

TERMS and TRADES

Empire Motors
Phone 1135 803 Baker
Nelson, B.C.

IN STOCK
New Mercury LIGHT DELIVERIES
With Standard or Heavy Duty Transmission.

New Mercury 1 Ton Express
With 4 Speed Transmission.

New Mercury 3 Ton
158" Truck
With Eaton rear axle.

Used SPECIALS

1946 Mercury Tudor Sedan
1941 Chev. Light Delivery
1938 Ford Coupe

Beacon Motors
"GENUINE FORD PARTS"
701 Baker St. Nelson, B.C.
"Better Buys at Beacon"

1945 2½ TON INTERNATIONAL truck. Heater, defroster, overdrive, good tires and new motor. 2000 miles. Extra springs, $900.00. Apply 745 Rossland Ave., Trail, B.C.

WANTED — 1949 CHEV. OR PONtiac. Give full details as to condition and price. Box 4725 Daily News.

1946 K-7 INTERNATIONAL FOR sale or trade for late model car. Phone 491-L.

1941 CHEV. SEDAN, WINTERIZED, good shape, priced for quick sale. Phone 1394-R after 5 p.m.

PROPERTY, HOUSES, FARMS

Four-Room Bungalow
on Two Lots

Living room, kitchen, two bedrooms and two piece bathroom. Wood shed, chicken house and fruit cellar. Immediate occupancy.

Price
$2650

For further details phone
Miss Frisby—717

T. D. Rosling
REAL ESTATE and INSURANCE

FOR SALE — 89 ACRES (TIMBER) 2 roomed house with new extension of 4 rooms. Partially finished barn, workshop, chicken houses. Patterson Highway, 4 miles from Rossland. $4000. Apply Box 1284, Rossland, B.C.

FOR SALE — 3 LOTS, CORNER 6th and Davies St. $1600. Phone 540.

SCHOOL AND INSTRUCTION

NELSON BUSINESS COLLEGE
Day and Night Classes.

LIVESTOCK, POULTRY AND FARM SUPPLIES, ETC.

FOR SALE — PEDIGREE SOW (2 years). Due to farrow early February, $90. Good bush horse, very quiet, $150. Apply Box 1284 Rossland, B.C.

FOR SALE — HOLSTEIN 6 YEAR old cow. Just freshened. Good milker. Joe Cheveldave, Brilliant, B.C.

New York Central Railway was begun as a large railway combine as far back as 1868 and is now one of the largest railways in America.

MACHINERY

Quality Equipment
by

Caterpillar
Tractors, dozers, graders, diesel engines and electric generator sets and marine engines. 30 H.P. to 500 H.P.

John Deere
Tractor and all quality farm equipment. The new model M wheel type and MC track type tractors are sensational.

Skagit Donkey Hoists
One, two or three drum with any horse power required. For skidding, loading or drag line.

Joy Mine Equipment
Compressors, any size and type rock drills, hoists, mucking machines, Amsco manganese scrapers, blocks, ventilating fans, all mine hardware as hose couplings, plug and water valves, column bars and accessories, chuck wrenches.

Call or write for catalogue

Finning Tractor
& Equipment Co. Ltd.
BOX 119 NELSON, B.C.

CONTRACTORS — SAWMILL — LOGGING & MINING EQUIPMENT
SEND YOUR ENQUIRIES TO NATIONAL MACHINERY CO. LTD.
Granville Island MA 1251
Vancouver, B.C.

CUSTOM MACHINE WORK AND welding. Portable welding equipment for field work. Stevenson's Machine Shop, 708 Vernon St. Nelson, B. C.

FOR SALE — 7 IN. BRANTFORD Anothony hoist with 4-5 yd. box in A-1 condition. Apply to N. N. Kazakoff, West Grand Forks.

D4 CAT. FOR RENT OR CONtract. Equipped for excavating, road building, land clearing, etc. C. Ross. Phone 588-R, Nelson.

15 K.W. 110-220 VOLT. A.C. DIESEL Generator Set, with switchboard. Top shape. Bayes Equipment Co., Cranbrook, B.C.

FOR SALE — 1947 MASSEY HARris No. 30 with gang plows. J. R. Allison, Box 365, Rossland, B.C.

Market Trends

NEW YORK (AP) — The stock market couldn't get out of a price rut today despite fairly lively trading.

Most price changes were downward but losses rarely exceeded a point. Gains were equally small.

MONTREAL (CP) — An early trend towards lower ground became more pronounced near the final hour on the Montreal Stock Exchange and Curb Market today.

TORONTO (CP)—Prices continued sliding for the second successive session on the Toronto Stock Exchange today. Industrials showed fractional losses scattered over a wide list of market leaders.

LONDON (Reuters)—There was a strong and healthy market in British Government stocks today.

Persistent investment support from the institutions was partly responsible for rises of up to two points in the long-dated stocks. Buying revealed a market shortage of supplies and a reluctance to sell.

Winnipeg Grain

WINNIPEG, Nov. 29 (CP)—Winnipeg grain cash prices:
Oats—No. 1 feed, 81¾.
Barley—No. 1 feed, 1.40½.

CALGARY LIVESTOCK

CALGARY, Nov. 29 (CP)—Lighter receipts and continuing strong demand are keeping the Calgary livestock market on an active basis. This morning, better quality steers were 25 to 50 cents higher than last week's close, and medium classes were showing a stronger trend. Butcher heifers were also strong, but not altogether following steer prices. Stocker and feeder cattle were in good demand.

Fat lambs were also up 25 cents this morning, and hogs were slightly firmer. Sows remained unchanged.

Yesterday 1050 head of cattle were sold and weighed. This was about 20 per cent below Monday of the previous week. A light run was indicated for today.

Yesterday's saleable receipts: 683 cattle, 172 calves, 377 hogs, 23 sheep. Today's saleable receipts: 233 cattle, 18 calves, 70 hogs, 78 sheep.

Hogs sold yesterday at $27.45 for A's at yards and plants; sows, $14 live weight.

Good to choice butcher steers, $20.50 to $22; common to medium, $16 to $20.

Good butcher heifers, $17.50 to $18.50; common to medium, $15 to $17.

Good cows, $13 to $13.75; common to medium, $11.50 to $12.50. Canners and cutters, $9 to $11.

Good bulls, $14.50 to $15.50; common to medium, $12 to $14.

Good stocker and feeder steers, $17.50 to $19; common to medium, $14 to $17.

Good lambs, $21.50 to $22; good ewes, $8 to $9.

TORONTO STOCKS
CLOSING PRICES

MINES	
Akaitcho	.66
Amal Larder	.18
Anglc Huronian	9.50
Armistice	.12
Aumaque	.13½
Aunor	3.50
Bagamac	.24½
Barymin	.67
Base Metals	.27½
Belloterre	7.00
Bevcourt	.26
Bobjo	.14
Bonetal	.45
Bralorne	9.80
Broulan	.49
Buffadison	.18
Buffalo Ank.	2.15
Campbell R. L.	3.20
Can. Mal.	.69
Cariboo Gold	1.25
Castle Treth.	1.85
Central Patricia	1.10
Central Porc.	.17
Chesterville	1.50
Coast Copper	.70
Coin Lake	.17½
Cochenour	2.50
Coniaurum	1.06
Cons. Beatty	.55
Cons Mining & Smelting	109.50
Conwest	1.05
Cronior	.45
Delnite	1.75
Discovery	.28
Dome	18.35
Donalda	.51
Duquesne	.96
East Malartic	2.33
Elder Gold	.36
Eldona	.45¼
East Sullr	4.50
Eureka	.37
Falconbridge	4.50
Frobisher	2.13
Giant Yel.	6.45
Gillies Lake	7.00
God's Lake	.38
Goldale	.16
Golden Manitou	3.20
Hallnor	4.20
Hardrock	.23½
Hedley Mas.	.26
Heva	.12
Hollinger	10.50
Hosco	.13½
Hudson Bay	47.15
Howey	.35
Inspiration	.36
Int. Nickel	31.50
Int. Uranium	.15
Jack Waite	.13
Joliet Que.	.72½
Kelore	.10
Kerr Addison	18.35
Kirk-Hudson Bay	1.33
Labrador	4.50
Lake Dufault	.95
Lakeshore	13.50
Lake Wasa	.40
Lamaque	6.50
Leitch	1.18
Lingman	.37
Little Long Lac	.42½
Louvicourt	.16
Macdonald	.43
MacLeod Cock	1.70
Madsen R. L.	3.05
Magnet	.25
Malartic G. F.	2.98
McIntyre	68.00
McKenzie R L	.53
Mining Corp.	12.00
Moneta	.40
Negus	1.71
New Calumet	1.20
New Goldvue	.25
New Jason	.55
Nicholson	.64
Nipissing	1.20
Noronda	66.00
Normetals	2.75
North. Can.	.40
O'Brien	2.00
Ogama	.32
O'Leary	.20
Osisko	1.12
Pamour	1.34
Paymaster	.32¼
Pend Oreille	5.65
Pickle Crow	1.98
Pioneer	3.30
Porc. Pen.	.69
Powell Rouyn	1.03
Preston E. D.	1.85
Quebec Manitou	.73
Quebec Lab.	.18¼
Queenston	.88
Quemont	19.75
Reeves Mac	2.10
San Antonio	4.00
Sen Rouyn	.32
Shawkey	.14
Sherritt Gordon	2.50
Sigma	8.50
Silanco	.35
Silvermiller	.47
Siscoe	.39
Sladon Mal.	.57
Stadacona	.53
Starratt Olsen	.70
Steep Rock	1.99
Sylvanite	1.62
Takue River	.14
Teck Hghes	3.10
Toburn	.42
Tombill	.10¼
Trans Cont Res	.54
Union Mining	.13½
United Keno	3.05
Upper Canada	3.00
Ventures	5.95
Waite Amulet	9.10
OILS	
Anglo Can.	4.20
Atlantic Oil	1.19
B. A. Oil	26.25
Briti sh Dom.	.21½
Calgary and Edmonton	7.60
Calmont	.45
Chemical Research	.58
Dalhousie	.41
Davis Pete	.30
Decalta	.17
Foothills	3.15
Globe	.65
Imperial Oil	22.65
Inter Pete	9.15
Nat. Pete	.33
Pacific Pete	3.75
Okalta	1.85
Roxana	.45
Royalite	9.20
Tower Pete	.39½
United Oils	.39½
INDUSTRIALS	
Abitibi	28⅛
Algoma Steel	13⅞
Aluminum	57¾
Argus	7¼
Bell Telephone	40¾
Brazilian	18¾
Brew & Dist.	15
B. C. Electric	90¾
B. C. Fores'	2¾
B. C. Packers A	11½
B. C. Packers B	6¼
B. C. Power A	25⅝
B. C. Power B	2⅞
B. C. Pulp	89
Building Products	34½
Burn A	28¼
Burns B	17½
Burrard A	7⅞
Can. Cement	34½
Can. Malting	51
Can. Packers A	37
Can. Packers B	19
Canadian Breweries	24⅛
Canadian Canners	20¾
Gypsum Lime	18
Hamilton Bridge	10
Canadian Car & Fdy	12
Canadian Car & Fdy A	15
Can. Oil	15
Canadian Steamships	14⅛
Canadian Celanese	28½
Can Malting	51
Canadian Pacific Rly	16⅝
Canadian West Lmbr	3½
Cockshutt	14¾
Coast Copper	100
Cons. Mining & Smelting	109.½
Cons. Paper	20⅝
Dist. Seagram	19¾
Dom. Stores	34¼
Fanny Farmer	37
Fleet Air	1.45
Ford A	25½
Gatienau 5% pfd	1.06
Gen. Steel Wares	17½
Imperial Ool	22¾
Int. Tobacco	14¾
Int. Nickel	31½
Loblaw A	31¾
Loblaw B	31
Massey Harris	20¼
Massey Harris pfd	28½
M & O Paper	15¾
Moore Corp.	78
McColl Frontenac	99
Powell River	43½
Power Corp.	16½
Russ. Industries	18
Shawinigan	24¾
Sicks Brew.	21
Southam	21
H. Walker	35⅞
Weston George	26

Leafs, Dogged By Bad Luck, Were Beaten Twice By Wings

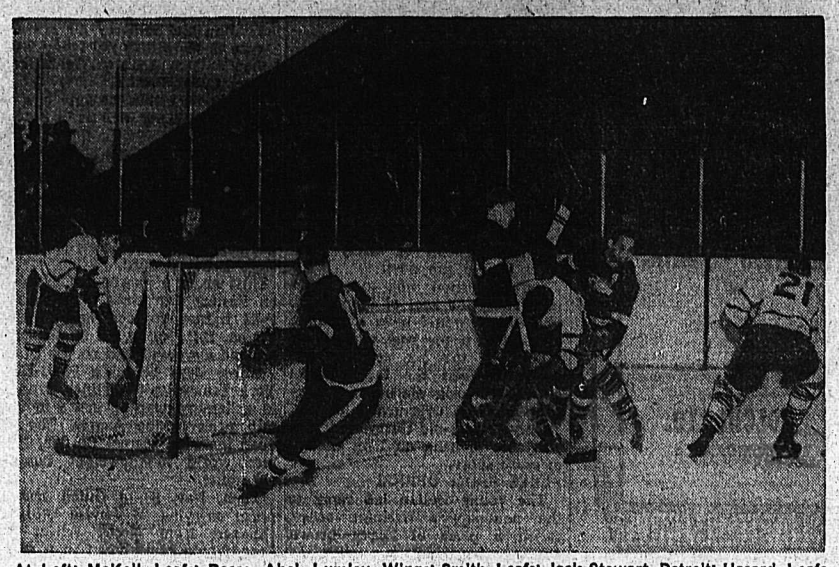

At Left: McKell, Leafs; Reese, Abel, Lumley, Wings; Smith, Leafs; Jack Stewart, Detroit; Hasard, Leafs.

The leaderless Leafs collapsed in the second period Saturday night at Maple Leaf Gardens, in Toronto, and performed as if their hearts were with their absent captain in absorbing a 5-2 drubbing at the hands of Detroit Red Wings. Minus centre Ted Kennedy, whose car struck and fatally injured one boy and seriously injured another while driving through sleet to the game, the Leafs furnished their worst display at Gardens this season. Kennedy, held blameless in the accident, accompanied the team to Detroit Sunday, but once again Leafs, somewhat disorganized without playing assistance of their captain, were whitewashed 5-2 by Red Wings. Two victories over the weekend for the Detroit team moved them farther out in front of the N.H.L. championship race.—Central Press Canadian.

Sentenced for Having Unregistered Pistol

Charged with unlawful possession of an unregistered pistol, Thomas Guthrie has been sentenced to 20 days in Provincial Police jail at Nelson. He was arrested Monday night.

Guthrie received the sentence after entering a plea of guilty before Police Magistrate William Brown in City Police Court Tuesday.

Fined for Damaging Hotel Property

Damaging property of a downtown Nelson hotel Sunday cost Goddon Samm $15 when he appeared in City Police Court.

Sam pleaded guilty to the charge here Tuesday and was fined $10, and ordered to pay $5 to cover damages to a hotel chair. Police Magistrate William Brown presided.

SUSPENDED SENTENCE FOR THEFT CHARGE

A Nelson minor, charged with theft of a sweater, was released on suspended sentence of six months on good behaviour following a hearing in City Police Court Tuesday.

The girl was first convinced of the theft Nov. 9 when she pleaded guilty before Magistrate William Brown.

OTTAWA, Nov. 29 (CP)—Parliament got a pat on the back today from the Canadian Association of Consumers for giving final approval to the "Standards" bill.

Mrs. F. E. Wright of Port Credit, Ont., President of the Association, expresed satisfaction that the bill, which establishes a National mark, was given final approval in the Commons Saturday.

Four Months Hard Labor for Theft of Checks

Clifford M. Donohue, charged with the theft of eight travellers' checks valued at $160, was sentenced to four months hard labor in Provincial jail here Tuesday.

Mr. Donohue was reported to have stolen the checks from the hotel room of Joseph Ovellet, Sheep Creek miner, here Sunday morning.

He pleaded guilty to the charge before Police Magistrate Brown in City Police Court Tuesday.

DOW JONES AVERAGES

30 industrials 191.62 off .62.
20 rails 47.87 unchanged.
15 utilities 67.81 off .15.

Tight Race Expected In N. Z. Election

By J. C. GRAHAM
Canadian Press Correspondent

AUCKLAND, N. Z. (CP)—Socialism or private enterprise? This is again the only major issue in the New Zealand general election to be held November 30.

There are no foreign policy or racial questions of any significance in the Dominion. Both the Labor Government, which has held office for 14 years, and the National party, controlling all the non-Labor seats in the House of Representatives, agree on strengthening the solidarity of the British Commonwealth as the focal point of overseas policy, and on complete equality of Maori and European as the basis of racial policy.

The result is that the election narrows down to a choice between continuation of the Government's policy of moderate socialism and the National partys' aim to halt state interference and restore incentives to free enterprise. With the parties evenly balanced a close contest is expected.

In the 1946 election Labor won 42 seats and the National Party 38 in the 80-member House. At present one Labor seat is vacant through death and a prominent Labor member, Frank Langstone, former High Commissioner to Canada, has broken with the party and sits as Independent Labor. The parties therefore go to the polls with Labor holding 40 seats and the National 38.

"Security for all" is the keynote of the Labor election platform. Its manifesto dwells in detail on the Government's achievements. It points with pride to the present prosperity of the country, the total lack of unemployment and the cradle-to-grave social security structure built up since Labor came to power.

The National party's manifesto stresses determination to reduce Government controls, restore incentives to thrift and self-reliance and check the rising cost of living.

Its basic taxation policy is to leave as much money as possible in the hands of those who earn it, whereas it claims Labor thinks it can spend the people's money better than the individual can.

The National party would retain many Labor innovations, including the social security structure, but would abolish some of its measures such as state monopoly of workers' compensation insurance. It would transfer the state airline monopoly to a public corporation and return certain other state functions to the industries concerned.

FIRST STREAMLINER

LAGRANGE, Ill., Nov. 29 — A giant new diesel passenger locomotive which will become the first streamliner to power passenger trains in Canada was turned over today to N. R. Crump, Vice-President of the Canadian Pacific Railway, by officials of the Electro-Motive Division of General Motors here.

The 2250-horsepower locomotive along with two others ordered by the C.P.R. will complete dieselization of its Montreal-Boston passenger run in conjunction with the Boston and Maine Railroad.

Time to Order Your Christmas Cards

Now to Make Sure Your Friends Overseas Get Them on Time

We have a good selection of cards to choose from—but already they are going fast. Better drop in and choose your cards at once.

PRICED REASONABLE

PRINTED WITH YOUR NAME AND ADDRESS

PHONE 144

Nelson Daily News
Christmas Card Department

MINING COMPANIES

We would like you to write us should you be needing any of the following:

SAMPLE SHEETS — TIME CARDS — ASSAY FORMS
MINE RECORDS — PAYROLL — CHECKS — LETTERHEADS — RULED FORMS — DEDUCTION SLIPS
INVENTORY SHEETS — RUBBER STAMPS.

We will send samples of any of the above when requested.

PHONE 144

Nelson Daily News
Nelson, B. C.

DOLCIN
for prompt relief from pain of
ARTHRITIS
RHEUMATISM
NEURITIS - SCIATICA
DOLCIN LTD.
TORONTO CANADA
RELIABLE·EFFECTIVE
BOTTLES OF 100 - $2.39
BOTTLES OF 500 - $10.00

White Men Never Learn, Says Unknown Indian

VICTORIA, B. C., Nov. 29 (CP)—White men never learn.

That was the verdict of a small Indian boy who appeared briefly and anonymously in the Victoria Daily Times office today, prompted by the disaster of the tug George McGregor, to offer his advice for the improvement of safety measures aboard life boats.

His suggestion was to place a rope along the keel of lifeboats so that sailors would have something to cling to if the boat overturned.

Four of the six seamen who drowned when the tug capsized outside Victoria Harbor Saturday slipped off an overturned lifeboat.

Only 17-year-old Gerry Anderson was able to hang on long enough to reach shore.

FLEES FROM OFFICE

The young Indian lad came to the newspaper's business office, thrust a piece of heavy brown wrapping paper on the counter and fled.

It was, he wrote, common practice among African natives on the Congo River.

On the paper, he had written: "On Congo River, the witch doctors law all small boats have rope on keep of boats for his men to hold to when boats upset on rapids. White men do not never learn.

"The men that died, they may be floating in tide rip when it is time of shore."

Underneath these words was a sketch of rapids, and an overturned boat with rope along its keel.

The youngster's remarks concluded: "I could tell more how to stop boats from turning over in rough sea, but they think I do not know like white men."

The word hymns was used among Greeks to denote songs or poems in honor of Gods and heros.

Death Toll Over 200 in Aviation's Worst Month

By The Canadian Press

The month's death toll in major civilian and military air crashes rose to more than 200 today with new crashes at Dallas, Texas, and near Lyons, France.

November thus became one of aviation's worst months in peacetime history.

Today's crashes came only three days after a Lanza (Colombia Air Line) DC-6 plunged into a mountain top near Bucaramanga, Colombia. Last word was that the nine passengers and three crew members were believed dead.

Just about a month ago, Nov. 1, an Eastern Air Lines plane and a P-38 fighter collided near Washington, D.C., killing all 51 passengers and a crew of four on the DC-4.

Three days before a Paris-New York Transatlantic airliner crashed in a flaming heap against a mountain peak in the Azores. The 48 dead included Marcel Cerdan, former world middleweight boxing champion.

Then, Nov. 20, a Dutch mercy plane carrying 28 Jewish refugee children from North Africa to Scandinavia came down in a mass of twisted wreckage near Oslo, Norway. A 12-year-old boy survived, but 34 others died.

The United States Air Force was plagued by a series of tragic mishaps, highlighted by the loss of 18 personnel when two Superforts collided in a mock bombing run near Stockton, Calif., Nov. 16.

HAIDA RESCUE

It also was marked by one of the most extensive peacetime searches for a downed military plane which resulted in the Nov. 19 rescue by the Canadian destroyer Haida of 18 of 20 Air Force men forced down near Bermuda. Their B-29 was ditched three days before.

During rescue operations, Nov. 18 another Superfort, off to hunt for the missing plane, crashed into Tampa Bay, killing five of the nine-man crew.

OTHER DISASTERS

Other disasters in which the $1,000,000; four engined planes figured include:

Nov. 3—A B-29 weather observation plane, crippled by engine trouble, crashed into the sea off Kindley Field, Hamilton, Bermuda, 11 dead.

Nov. 11—A Superfort crashed near Indianapolis with an engine in flames, two of the crew of 12 died.

Nov. 14—A crippled Superfortress made an emergency landing at Salt Lake City, Utah, 10 of the crew of 13 parachuted safely. Three died.

Seeks More U.S. Power in Europe

Field Marshal Viscount Montgomery is shown, right, as he was welcomed to Washington by Lieut.-Gen. M. B. Ridgeway, Deputy Chief of Staff, U.S. Army (left). The colorful "Monty," now Chairman of the Commanders-in-Chief Committee of the European Western Union, is reported seeking the strengthening of U.S. military forces in Europe. In centre is Sir William Morgan of the British Embassy.—Central Press Canadian.

No Law Against Man Drinking Self to Death

WINNIPEG, Nov. 29 (CP) — Defence Counsel Harry Walsh contended today in Manitoba Court of Appeal that there is no law against a man drinking himself to death.

The contention came during appeal of a man who had been shown to have purchased more than $500 worth of liquor in 4½ months. Mr. Walsh contended that George Kozub, convicted and fined on a charge of keeping liquor for sale, did not have to prove that he was not keeping liquor for sale merely because he had it in his possession.

"There is no law against a man drinking himself to death is there?" queried Mr. Walsh. Decision on the appeal was reserved.

Happy Foot
HEALTH SOCKS
Cushion Sole
Treat your feet to real comfort in these cushion sole socks. Colors, wine, green, navy and brown.
$1.00
Emory's Ltd.
THE MAN'S STORE

London Regards Soviet-Hungary Meeting With Suspicious Interest

MOSCOW, Nov. 29 (AP) —The leaders of the Cominform, spearhead of Russia's propaganda and economic war on Yugoslavia's Premier Tito, met secretly recently in Hungary, it was announced today.

A communique hinted that the Cominform (Communist International Information Bureau) leaders from eight countries discussed the tense relations with Yugoslavia.

(London sources attached significance to the meeting since at the last such conference, in June, 1948, Russia and her satellites broke with Tito's regime and started a campaign aimed at unseating the Yugoslavs' Communist ruler).

WORLD PROBLEMS

The resolutions and communique indicated that the Cominform leaders discussed the whole range of world problems as well as Yugoslavia.

One resolution repeated the charge aired frequently by Soviet leaders that the Western countries, headed by the United States and Britain, are seeking a new war.

The resolution noted "the historic forces of internal reaction and American imperialism and creation of a German Democratic People's Government."

All this, the communique added, "provokes mad fury and rage among the imperialist war-mongers."

ORGANIZED 1947

The Cominform was organized in September, 1947, as a co-ordinating agency of the various Communist parties. Its announced purpose was to centralize propaganda but it has evolved as an agency for directing policy among Russia's satellites.

The duty of all Communists, the Cominform resolution said, "is to give their utmost help to the Yugoslav workers class and working peasantry in their fight for the return of Yugoslavia into the camp of democracy and socialism."

Yugoslavia was expelled from the Cominform in June, 1948, on charges that the Tito Government was anti-Soviet and refusing to follow traditional Stalin-Leninist principles of Communism.

Postpone Buying Of Tools for City

Purchase of new tools for the Public Works Department workshop will have to be decided upon by next year's City Council, this year's Council said Monday night.

Obtaining of the tools on a rental-purchase basis was considered, but it was decided this would be out of order.

City Engineer W. S. Jackson had last week explained that new tools were badly needed if maintenance of equipment was to be conducted properly by A. C. Hall, former Street Railway Superintendent now in charge of this work.

Two Hold-Up Men Lift Winnipeg Policemen's Guns

WINNIPEG, Nov. 29 (CP)—City police picked up four men today following a city-wide search touched off after two constables had their guns stolen in the city's central railway section.

One of the constables had gone to query three men standing in the vicinity of a warehouse. The second constable was relieved of his revolver when he ran to the rescue.

STOLEN TRUCK

Police said the second constable, identified only as Constable Thompson, had been standing guard over a stolen truck about a half-block away from the warehouse. He sprinted to the warehouse at a shout for help from the other police officer, identified as Constable McKenzie.

It was not known immediately whether the stolen truck had any connection with the men who had been lurking near the warehouse.

Three men were involved in taking the revolvers from the two constables. After the men fled from the scene, Constable McKenzie rushed to a main street, where he hailed a radio-equipped taxi. The taxi driver flashed a message to his office which was relayed to police headquarters.

GUNS IN BED

Police said two men were picked up in a hotel on the other side of the city. The men were said to have made a dive for their bed when police entered. Police said they found guns in the pillow cases. A third man was located in a North End house, and the fourth was picked up in a downtown hotel.

Police said Constable McKenzie was forced to give up his revolver when faced with a revolver held by one of the three men. Constable Thompson was confronted with a sawed-off rifle when he raced to the scene.

Inclusive Health Scheme for B. C. Ahead—Pearson

VANCOUVER, B. C., Nov. 29—(CP) — An all-inclusive health scheme for British Columbia at some time in the future is forecast by Health Minister George S. Pearson.

Addressing a Vancouver Burrard Liberal Association meeting in Vancouver last night, he said that such a plan was "earnestly desired" by the Provincial Government.

Mr. Pearson said it would grow out of the present compulsory hospital insurance plan, but only when it was "financially possible."

He made no estimate of when the necessary revenues would be available, saying only that he hoped he would "still be around when the time comes."

He said there was little hope of hospital insurance rates decreasing "for the next year at least."

He believed costs would continue to rise for a time, but that the increases would be offset as the plan "settled down" and economies were effected through closer cooperation between officials at Victoria and local Hospital Boards.

C. N. R. Resumes Service From Coast to Prairie

EDMONTON, Nov. 29 (CP)—N[illegible] mal railway service between [illegible] monton and Vancouver over [illegible] C.N.R. lines was resumed at 2 a[illegible] today, Company officials said. Se[illegible] ices were disrupted by the week[illegible] storm which brought several [illegible] washouts in British Columbia.

The first C.N.R. passenger tr[illegible] from the storm-swept coast area [illegible] expected to arrive here early [illegible] morrow. The service is seven ho[illegible] behind schedule.

New Rates Won't "Hurt" Citizens

No hardships will be imposed on Nelson citizens when the revised electric light and power rate schedule is put into effect, City Council was assured before the Bylaw dealing with the schedule was passed Monday night.

Before the rates become effective, full explanation of the new schedule will be published, Alderman T. S. Shorthouse, Chairman of the Power and Light Committee, said.

A. C. VanSacker, Electrical Superintendent, said revision had been such that it would not hurt the customer, and at the same time would not decrease revenue to the City.

"We are not going to be harsh," Ald. Shorthouse said when Ald. N. C. Stibbs stated he was still opposed to eliminating the hot water tank heater flat rate and imposing a meter rate. He thought some arrangement should be made to assist people in meeting the extra cost required in changing over from the flat rate system.

This was being kept in mind, Ald. Shorthouse and Mayor T. H. Waters explained.

Fruitvale Elects Metcalf To Board Of Trail A. & R. S.

FRUITVALE, B. C., Nov. 29 — George Metcalfe was the unanimous choice to represent Fruitvale on the Executive Board of the Trail and District Arthritic and Rheumatism Society recently formed in Trail. He was selected at a meeting called of all organizations in the Institute Hall Friday evening. Although not present himself, he had given consent to having his name stand as a representative. Besides being a first aid man at Cominco, he has specialized in physio-therapy and is well equipped to be a good representative.

HOLD JUDGMEN TIN MURDER APPEAL CASE

VANCOUVER, Nov. 29 (CP)—A five-man Board today reserved judgment in the appeal of William John Worobec, convicted of murder and scheduled to be hanged Jan. 6.

Worobec, a 37-year-old tailor, was convicted jointly with Walter Prestyko, 33, in the slaying last June of Michael Geluch, 67-year-old retired railway worker.

Judgment was also reserved last week in Prestyko's appeal. He is scheduled to hang on the same date as Worobec.

Geluch and his wife were found slain in their South Vancouver bungalow. An autopsy showed they had been asphyxiated. No charges were laid in connection with the woman's death.

MAP EUROPEAN DEFENCE ARC

PARIS, Nov. 29 (AP)— Three of the top soldiers of the West today started mapping a 3000-mile defence arc across Europe from the Norwegian Arctic to the Aegean.

The Chiefs of Staff of Britain, the United States and France met in the first of a series of sessions to complete a unified defence plan for the 12 countries of the North Atlantic Pact. Brooke Claxton, Canada's Defence Minister, and six senior Canadian officers also are attending.

Simultaneously, it was announced from Germany that Gen. Thomas T. Handy, 58-year-old veteran American war planner, will be chief of the billion-dollar United States arms-aid program in Europe.

At the same time Defence Secretary Louis Johnson of the United States declared on arriving in London that American forces in Germany are "ready for any emergency that might be thrust upon them."

APPROVE BUILDING OF BASEMENT

Permission to go ahead with construction of a cement basement at 301 Victoria Street was given Victor Graves by City Council Monday night.

Mr. Graves in a letter said the foundation, which would have a 16-inch wall, was to be built preliminary to erection of a fire proof building.

Edmonton Pilot Flying Home For Jet Tests

LONDON, Nov. 29 (CP) — Sqdn. Ldr. W. A. (Bill) Waterton, D.F.C., formerly of Edmonton and now chief test pilot of the Gloster Aircraft Company, is flying to Canada to carry out test flights of Canada's first jet fighter, the Avro XC-100, it was announced today.

Waterton, whose flying usually is done in the cockpit of a single-seater aircraft, is crossing the Atlantic as a passenger in a Trans-Canada Air Lines airliner due to arrive in Canada tomorrow.

He joined the R.A.F. early in the war, and was a distinguished Battle of Britain pilot.

A spokesman for the Hawker-Siddeley Group, to which Gloster and Avro belong, told The Canadian Press there was no test pilot in Canada with sufficient experience in jets to do the test flying.

"The first flight of the XC-100 may be this year or early in 1950," he said.

PLAY HIGHLIGHTS FAMILY SOCIAL HOUR AT CHURCH

Mrs. N. C. Stibbs presided at the opening of a three-act play, "Newcomers to Canada," presented in the Trinity United Church Hall, Monday night, during a family social hour. The play was concerned with displaced persons.

Mrs. David Maloney was the narrator and Mrs. R. A. Custer, the director. Those who took part were Mrs. M. T. Harris, Mrs. J. M. Armstrong, Mrs. A. L. Anderson, Mrs. J. F. Jamieson, Mrs. R. A. Custer, Mrs. Paul Hielscher and Mrs. Jorgensen.

The play was produced by Four-Corners Mission Circle, the Margaret Foster Group and the Women's Missionary Society.

Games and refreshments were enjoyed after the play.

Nelsonite Chats With Premier

"One of my favorite spots," Premier Byron Johnson described Nelson in conversation with Nelsonite Douglas Brown during the course of a pre-opening tour of a new vocational school at Vancouver. Mr. Brown, son of Mr. and Mrs. Samuel Brown, Baker Street, has been enrolled in a machinist's course there since Sept. 1, and will complete his training by May 1.

The Nelson youth is pictured above with the Premier at his left, and Hon. Humphrey Mitchell, Federal Minister of Labor, and Hon. W. T. Straith, B.C. Minister of Education, at his right at the time of the tour.

MANN'S DRUG STORE

Classified Ads Get Results

MAKE YOUR CLOTHES LINE OUR TELEPHONE LINE
WEST KOOTENAY STEAM LAUNDRY
PHONE 1175—182 BAKER ST.

SECOND HAND TIRES
VALVES GROUND
OVERHAULING—TUNEUPS
Satisfaction Guaranteed
MANN'S REPAIR SHOP
Phone 392-L—2021 Stanley Street

The Futurist
The Noted Palmist and Phrenologist
The man with a million friends
NOW AT THE
Standard Cafe
Afternoons and Evenings.
For a limited time only.

J.A.C. LAUGHTON
Optometrist
MEDICAL ARTS BUILDING
Suite 205

RADIATORS
CLEANED & REPAIRED
RECORING
Jim's Radiator Shop
301 Ward St. Phone 63

HAVE YOUR FURNITURE EXPERTLY RECOVERED
at the
NELSON UPHOLSTERY
413 Hall St. Phone 146

NO. 5
Shall exert every effort to maintain the high financial standing of the City of Nelson.
VOTE
WITCHELL
for Alderman

Suggestions
for
Christmas Shoppers
at Butterfield's

FASHION JEWELLERY
Simulated Pearl Necklets, Pearl and Stone Set Earrings, Pins, Silver Hair Barets, Silver Identificaiton Bracelets. Price $1.00

MEN'S JEWELLERY
Initial Tie Bars, Cuff Links, Military Brushes and Comb, Leather Key Holders, Cigarette Cases. Price $1.00

GIFTS in GLASS TUMBLERS
6 oz. 40¢ 8 oz. 50¢ 10 oz. 65¢

Christmas Cellophane Wrapping Paper. 2 large sheets 20x24. 15¢

H. BUTTERFIELD
JEWELLER
"Better Buys at Butterfield's" Phone 333

FLEURY'S Pharmac[illegible]
Prescription
Compounded Accurately
Med. Arts Bl[illegible]
PHONE 25[illegible]

Have the Job Done Right
VIC GRAVES
MASTER PLUMBER
PHONE 815

For Dependable
PAINTING and PAPERHANGING
See
Murphy Brothers
Phone 555 745 Baker St.

Haigh Tru-Art Beauty Salon
OPEN FOR BUSINESS
PHONE 327

CAMPBELL, SHANKLAND & IMRIE
Chartered Accountants
Auditors
560 Baker St. Phone 23[illegible]

NOTICE
Will all our customers who have repair tags covering material left with us for repairs please call and let us record them at 702 Baker (Vic Graves, Plumber) office. This must be done Wednesday or Thursday.
Nelson Electric Co.
PHONE 260

For Real Home Comfort
use
KLEENBURN
Northern Wyoming Coal
NO soot annoying gases clinkers
a ton of KLEENBURN is a ton of Satisfaction
KLEENBURN
Northern Wyoming Coal
AVAILABLE IN LUMP AND OIL TREATED STOKER SIZE

For
CHRISTMAS TOYS
Let's Go to the
Children's Shop

THOMPSON
FUNERAL HOME
"Distinctive Funeral Service"
AMBULANCE SERVICE
515 Kootenay St. Phone 361

WIGINTON MOTORS LTD.
PONTIAC — BUICK
G.M.C. TRUCKS
Metal and Paint Work Specialty

Satisfaction Guaranteed on
Ellison's Vita B
All Purpose Flour
ELLISON MILLING & ELEVATOR CO. LTD.

STROMBERG-CARLSON
RADIOS
Jeffrey Radio Service
446 Ward St. Phone 1302
Nelson, B.C.

TOWLER
FUEL & TRANSFER
PHONE 889 NELSON
526 STANLEY STREET