PROVINCIAL LIBRARY VICTORIA B.C.

Nelson Daily News

5 CENTS A COPY — NELSON, BRITISH COLUMBIA, CANADA—TUESDAY MORNING, NOV. 29, 1949. — NUMBER 181

WEATHER FORECAST

KOOTENAY — Few clouds with scattered snowflurries over the ridges. Winds occasionally South 20 in Western Valleys otherwise light. Low and high at Cranbrook and Crescent Valley 28 and 45.

Third Conviction For Switlishoff

Trio Found Guilty of Brilliant Jam Factory Burning; "My Duty to Protect Society"—Mr. Justice Manson

"Guilty" was the verdict returned by the Assize Court jury here Monday against three Sons of Freedom—William G. Konkin, Pete Switlishoff and Anton Kolesnikoff.

Verdict convicting the three with the 1943 fire destruction of a jam factory at Brilliant was returned in four minutes.

It was the third conviction for Switlishoff and the second for Konkin during the Assizes. Switlishoff was also found guilty of the burning of the Tarrys school and the bombing of the Verigin tomb; and Konkin on the tomb bombing charge.

They were remanded for "one or two days" for sentence.

"You men put a judge in a very difficult position", Mr. Justice A. M. Manson said. "You have been living in Canada a long time, all of you were probably born here. Through your own acts, or your parent's, you have deprived yourself of education. If one is to understand, he has to have education."

"I appreciate the fact that you have not had the education which would enable you to understand; I have to take that fact into consideration, in your favor.

"It is no pleasure for a judge to have to deprive a man of his liberty. Yet I have to protect society, we must have regard for the majority. A handful can't change the world overnight...even if they are right.

"I must protect society. I must do that which will restrain others from doing what you have done.

"If it was only punishment, that would not be difficult. I would look into the reasons, your education and your environment; your punishment would probably not be great.

"But that is not my only duty. I must look after society.

"Remember, Michael Verigin is not here. If he were the man you think he is, he would be here to share the responsibility. That ought to give you an idea as to whether he's sincere or an imposter.

"Where he got the name 'Archangel', I don't know, but it's a bold man who sets himself up as the direct Representative of God.

(Michael Verigin, Leader of a Doukhobor colony at Hilliers, during the day's proceedings was again cited by witnesses as the orinator of the plan to burn the jam factory.)

"Whatever the sentence, I want you to know the judge is not your enemy. He is your friend. He would rather do something to help you individually, than deprive you of your liberty".

ARCHANGEL INSPIRED

Inspiration for the destruction of the $300,000 jam factory had come from Michael (Archangel) Verigin, statements from the trio said. In the statements, entered by Crown Prosecutor W. W. Ferguson, each of the accused confessed to a part in the December, 1943, destruction of the factory at Brilliant. It was a Doukhobar operated business.

When Michael Verigin first came to Krestova after Peter II died, William Konkin had told police May 19, "he said we should built a fire at Brilliant from the earth to heaven. We understand it to burn something at Brilliant. The first chance we had we burned down the jam factory".

His statement, and those of the other two, described the tossing of gas and dynamite into the 'very middle" of the building.

Switlisoff's admittance before a Special Commission in 1947 to his part in the fire was testified to by His Honor Judge Harry J. Sullivan of New Westminster. Judge Sullivan conducted the Commission that *held West Kootenay hearings at* South Slocan, Castlegar and Nelson.

He recalled the 38-year-old Son of Freedom telling the Commission he had burned down the jam factory "because it was empty" and the Doukhobors were protesting it's sale.

Switlishoff had refused the protection of the British Columbia and the Canada Evidence Act.

Both Switlishoff and Konkin took the stand to give evidence in their defence, but Kolesnikoff declined. He did address the jury, however.

"Mike said we should build a fire pole at Brilliant. Now, I like to bring to the attention of the jury, think it over; in what manner was it for us to take Michael Verigin's message.

"In 1949 another letter come and told all of us to wear our red hats. To my knowledge I never had a red hat. We wonder which way to understand him."

Brilliant jam factory was burned in protest of the Government's *seizure of property belonging* to the Universal Brotherhood of Christ, Pete Switlishoff said when he addressed the jury. "We were protesting use of the jam factory for war purposes, and illegal sale of property for $350,000."

The fire was also to be a sign of the coming of the Archangel.

"We have named many who took part and especially Michael. We don't want to incriminate the innocent, but we can't avoid the truth. It is time for them to come forward and confess freely, whether they are lowly ones or leaders."

The Doukhobor sect was "responsible for the whole universe" and no sect had such responsibility, he said. "You all will know it soon. A true warning confirms our deeds."

They had decided things had gone "far enough," Anton Kolesnikoff said. "We have decided to give evidence and try to help you people to stop all destruction. We'll try to get our brothers to tell their part and conclude all this.

***"It has been a hard thing* to recall all this, a secret in the past, to come and expose one's self to yourself and all the world."**

On the jury were Dan F. McKay of Nelson, foreman; Norman E. Bainbridge of Boswell, Harry Elsmore of Silverton; Henry A. Eastman of Creston, Walter A. Farnsworth of Trail, John G. Douglas of Rossland, and A. L. Gustafson, John Hamson, Ean O. Stewart, Bert Walton, William G. Johnston, John R. Teague, all of Nelson.

Slide-Damaged Bridges Rebuilt In Kokanee Road Improvement

Extensive work on Kokanee Road, first repairs to be made to the road since before the war, have been completed for this year, Assistant Engineer for the Public Works Department, H. T. Miard reported Monday.

During the work period, six bridges were rebuilt from the Southern Transprovincial Highway Junction to 6½ miles up the road, while repairs had been made to 11 other bridges. In addition, work crews have cleared a slide about 150 feet long and 20 feet in places, which had blocked the road for several years. Some gravelling and slashing has also been completed.

Trains to Operate From Penticton at Least Two More Days

Eastbound Kootenay Valley Express trains, usually made up at Vancouver, continue to be made up at Penticton due to flood conditions at the Coast which have tied up regular train runs from Vancouver.

The local train arrived in the City on time Monday, and the Chief Despatcher at Nelson reported that locals made up at Penticton would continue for the next couple of days at least. Westbound trains are at *present operating only as far as* Penticton.

Rains Wash Out Cribbing Near Coffee Creek

Heavy rains Sunday washed out about 100 feet of log cribbing along the Nelson-Kaslo Highway about half a mile South of Coffee Creek, H. T. Miard, Assistant District Engineer for the B. C. Public Works Department, stated Monday.

However, the road was passable and open to traffic. Work crews were replacing the cribbing.

U. K. Quiet on Lumber Contract

By HAROLD MORRISON
Canadian Press Staff Writer

OTTAWA, Nov. 28 (CP)—The United Kingdom is showing a "great deal" of reticence in disclosing the amount of lumber she will import from Canada in 1950, a Trade Department spokesman said today.

Despite constant prodding by Canadian Officials in London, the U.K. Government still has left in abeyance the possibility of giving the Maritime Companies another contract next year.

The general expectation is that Britain will make a sharp cut in the 500,000,000 board feet she purchased from Canada in 1949. Most of the pinch will be felt on the East coast.

While the East-coast lumber future appears questionable, the spokesman said, the outlook is better on the West coast. There the U.K. timber controller has called for *tenders from both Canada and the* Northwest United States to compete for a 100,000,000 board-feet contract to cover U.K. requirements in the first quarter of 1950. What Britain will take after that contract is filled is a matter of conjecture.

GOV'T SHOULD PAY OVER HALF HIGHWAY COST

House Told Expenses Too Great for Some Provinces

B. C. COSTLY

By D'ARCY O'DONNELL
Canadian Press Staff Writer

OTTAWA, Nov. 28 (CP)—The Government today was told in the Commons it should be prepared to pay more than 50 per cent of the cost of a proposed 5000-mile, hard-surfaced Trans-Canada Highway.

Some opposition members and George Cruickshank (L — Fraser Valley) said the Government should undertake to provide more than a 50-per-cent contribution to provinces where the territory makes road construction costly. Other Liberal members praised the legislation and expressed the hope that the provinces will agree to co-operate on the project.

They spoke after Reconstruction Minister Winters moved second reading—approval in principle—of a bill authorizing the Federal Government to pay half of the cost of a $300,000,000, two-lane highway from Victoria to St. John's, Nfld., and take in Prince Edward Island. The Minister said work on the highway is expected to begin next Spring and should be completed by 1957.

Route of the highway has not yet been chosen. Mr. Winters said a Dominion-Provincial conference to clear up "all matters of technical detail" will be called after the present legislation is passed.

Ottawa will bear not only half of the cost of new construction but will give the provinces 50 per cent of the cost of existing roads which become part of the route. The provinces will be allowed to spend as they see fit the contribution on work already finished.

Agriculture Minister Gardiner said food-contract negotiations with the United Kingdom still are going on and the Government "is hopeful that satisfactory arrangements can be reached".

Mr. Gardiner also said every effort is being made to see that sufficient Western Canada feed grain is made available for farmers in *Eastern Canada.*

Mr. Cruickshank said British Columbia should get wha she is entitled to for roads already contructed. The province should be allowed to use that money on buildings or any other project.

LOOKED FORWARD TO NEW LIFE

WINNIPEG, Nov. 28 (CP)—*William Henry Coutre, 39, deaf* and almost blind, had looked forward with hope to a new life.

Saturday, he and his wife and their two small children worked eagerly loading furniture on a truck. They were happy at the prospect of moving into a new home. Coutre was happy, too. Only recently he had obtained a job with the Canadian National Institute for the Blind.

A short time ago Coutre and his wife decided to sell their dining room suite and use the money to purchase a washing machine. The machine was among the articles packed away on the truck when the vehicle set out Saturday for the Coutre's new home.

Coutre was one of two men killed Saturday night when the truck and a railway train were involved in a collision.

Scotch Tories Seek Stronger Unity With U. K.

By FRASER WIGHTON

LONDON, Nov. 28 (Reuters) — Scottish Conservatives today dashed the hopes of their home-rule compatriots by a policy statement which aims at strengthening Anglo-Scottish Unity.

But they advocated that Scotland should have more control of her own affairs. They think Britain's Labor Government has confused "Union" with "Amalgamation."

Scottish Nationalist heart—eager if limited in number—beat faster recently when, in Edinburgh, 20th century "Covenanters", headed by the sixth Duke of Montrose, pledged themselves to work for a separate Parliament for Scotland.

Two centuries ago the first Duke of Montrose helped to bring the English and Scottish Parliaments together.

Scottish Conservatives, with Party Leader Winston Churchill's approval last May set up a Committee to report on means of attaining effective control of Scottish affairs.

Their report, published with Churchill endorsement, states:

"The desire had continued over generations before the Union of the Parliaments in 1707 to unite Scotland and England and to end the ceaseless bickerings and frequent wars which weakened and distracted both nations.

"It is a policy which must be extended, not reversed, if the British Commonwealth and indeed Europe itself is not to perish."

But Union is not Amalgamation, adds the report, saying that Scotland is a State.

Churchill Recovers

LONDON, Nov. 28 (AP)—Smiling and appearing fit, Winston Churchill took his seat in the House of Commons today, fully recovered from a cold which kept him indoors all last week. Churchill will be 75 years old Wednesday.

Coast Counts Storm Toll; At Least 19 Die

Traffic Resumes on Limited Basis As First Winter Storm Blows Out

VANCOUVER, Nov. 28 (CP) — Weary British Columbia residents worked tonight to recover their dead in the wake of the Winter's first storm that chalked up 19 deaths and millions of dollars property damage.

A possibility the storm toll might run as high as 21 lay in Provincial Police reports of a car plunge into the Similkameen River late today. Police said at least two persons may have drowned when a vehicle plunged form the Princeton Highway near Hedley, B.C.

Police could give no other details and telephone communications went out shortly after the first reports to make any other information unavailable at least temporarily.

The nineteen other victims died in turbulent creeks and rivers and on highways affected by the gales and torrential rain.

The toll includes six seamen drowned when their tug foundered Saturda yoff Victoria harbor.

Five died in the plunge of a taxicab into the harbor at Port Alberni, 53 miles West of Nanaimo at Vancouver Island; three drowned near Kamloops, on the Mainland, when their car skidded from a rain-soaked highway into Trapp Lake.

As the trailing gusts of the storm blew out, work crews labored to restore transportation arteries to the East.

Train service, halted since Saturday by rock and mud slides in the Fraser Canyon, 150 miles East of here, may be restored tonight.

Highway traffic to suburban West Vancouver was resumed, on a limited basis, over an Army-constructed Bailey Bridge across the Capilano River. The suburb of 12,000 was isolated Saturday when the Capilano Bridge was washed out.

FORECAST PROMISING

A late day weather forecast was promising. There will be occasional showers during the night, but nothing to match the torrential weekend rains. Light winds were forecast.

Dead in the taxi cab crash at Alberni were driver Tom McDonald of Port Alberni; Elias Grande, Christian Uriqstor, Jean Charlton and Jean Treluck, all of Vancouver.

The three persons drowned near Kamloops were: Doanld T. Kier of Vancouver, P. Fayers of North Kamloops and Mrs. Ruby A. Berry of Kamloops.

The waters of the swollen Capilano claimed the life of 24-year-old Gordon Fullerton of Vancouver. He slipped into the water while piling sandbags.

Two met death when their automobile struck the cement sidewall of a bridge near Nanaimo, in a raging rainstorm. They were John Brentzer and Oscar Steinberg, both of Prince Rupert.

Another man, Donald McDonald, drowned near Sayward on Vancouver Island when he fell from a tree into a raging creek.

Aloysius Andrews was drowned when his fish trawler Westhope was wrecked off Nootka, on Vancouver Island.

Hundreds of rail passengers, stranded in Vancouver, expected to leave tonight. The C.N.R. scheduled two trains and the C.P.R. announced a similar service.

The C.P.R. trains will be detoured over C.N.R. lines from Hope, 100 miles East of here, to Basque, B.C., in the Fraser Canyon 95 miles East of here. The railways have parallel lines on each side of the Fraser River. The C.P.R. lines are not expected to be clear of slides until tomorrow.

During the day an emergency "airlift" of Trans-Canada and Canadian Pacific Air Line planes transported passengers from Kamloops, 280 miles Northeast of Vancouver.

Flood conditions at Squamish, *railhead of the Pacific Great Eastern* Railway about 35 miles Northeast of here, have stopped traffic on that line. Officials do not expect it to open again for several days.

VESSEL GROUNDED

SQUAMISH, B.C., Nov. 28 (CP)—The diesel-driven Gulf Mariner, carrying a party of Vancouver civic *officials and officials of the B.C.* Electric Company, went aground tonight at Squamish, B.C.

The 100-foot vessel, formerly the H.M.C.S. Truro, was hard aground about 300 feet off the Pacific Great Eastern Railway dock.

A tug from the Woodfibre Pulp and Paper Company, seven miles down Howe Sound, has been sent *to the scene.*

In the event that the Gulf Mariner cannot be refloated before midnight, a sister ship from Vancouver will be sent to pick up the party.

RED TROOPS MOVE NEARER CHUNGKING

Events Move Desperately Fast Against Nationalists

SET MARTIAL LAW

By SPENCER MOOSA

CHUNGKING, Nov. 28 (AP)—Communist troops smashed Chinese Nationalist defences and pushed within 20 miles of this doomed city today.

Events within the last 12 hours moved desperately for the Nationalists.

First came the news the Reds *striking from the East had occupied* Chichiang, 40 miles to the South where the highways to Chungking from Hupeh and Kweichow provinces meet.

Then came the news of a quick Communist stab North of here.

Generalissimo Chiang Kai-Shek still was in Chungking. Aides said he would see the Government off before leaving himself.

Chungking was clamped under Martial Law yesterday between 7 p.m. and 6 a.m.

LION TRIP

Chiang came from his Formosa Island Bastion to see Li, with whom he has had many differences. Li was away on a trip. Instead of coming back, the Acting President went to Hong Kong a week ago yesterday. In an attempt to patch the shattering spilt in the Nationalist Hierarchy, Chiang since has been trying to effect Li's return.

No Reason Given For Continuing Rent Controls

OTTAWA, Nov. 28 (CP) — Finance Minister Abbott said tonight in the Commons that no one has yet given him "any good reason" why the Federal Government should continue to control the owners of housing accommodation when it does not control anyone else.

The Federal Government, he said, feels it has no constitutional right to continue indefinitely in the field of rent control, and that it has no right "other than to continue to decontrol as rapidly as circumstances will permit."

He made the statement during a debate called on an order-in-council to be submitted to the Supreme Court of Canada to test the validity of wartime rent controls.

Justice Minister Garson said any decision made by the Court could be appealed to the Judicial Committee of the Privy Council in London.

Mr. Garson said if the Court upholds the validity of the Federal controls they will be extended for a year starting March 31 next.

George Drew, Progressive Conservative Leader, suggested that the Government withhold rent increases authorized Nov. 3 until the control position is clarified. He suggested that the Provinces be called together so their attitude could be discussed.

M. J. Coldwell, C.C.F. Leader, suggested that the increases allowed be delayed until April 1 to permit all Provinces an opportunity to decide whether they would follow Saskatchewan's footsteps and take over controls.

GIVEN NOTICE

Mr. Abbott said he wanted to clear up some points. It was Oct. 23, 1948, that he had written the Premiers of all Provinces pointing out that the Federal Government had entered the rent-control field as part of an over-all control system.

He had tol dthe Premiers that the Federal Government had no power to remain in the rental field indefinitely and he had asked that they consider taking over the controls. *The Federal Government was pre*pared to move out of the field last March 31, but the Provinces for reasons best known to themselves declined to take over the controls.

He had told the Premiers that the letter was being sent them in October so they would have time to act before the Federal legislation expired at the end of March.

NAPANEE, Ont., Nov. 28 (CP)—Stabbed through the heart while standing outside her home on the outskirts of this Eastern Ontario town, Mrs. Falsbury, 26, collapsed and died on the sidewalk tonight.

Police said the man who stabbed her left the dying woman on the street and walked to the County Jail, where he gave himself up.

British Labor to Act Against Anti-Nationalization Campaigns

LONDON, Nov. 28 (Reuters) — The Labor Party annoyed by anti-nationalization campaigns being run by certain industries, may bring a test case to show they infringe election laws, political headquarters here said tonight.

The biggest campaigns are being conducted by the sugar industry and the cement manufacturers against the Government's propsal to nationalize them.

Tonight the Associated Portland Cement Manufacturers' Organization said *it would continue its* fight respite the week-end statement by Herbert Morrison, Deputy Prime Minister, that, as such campaigns often tend to put the Government in an unfavorable light, they might be regarded as part of the Conservative opposition's election expenses.

Morrison's criticism is interpreted by some Conservative Quarters as a threat of legislation in the next Parliament, should Labor be returned to power.

Miners Vote on Pact

VANCOUVER, Nov. 28 (CP)—A new Union agreement worked out with two mining companies now is being voted on by 1200 miners at Britannia and Copper Mountain.

The Union Negotiating Committee has recommended acceptance of the agreement.

Alta. Storm Damage Studied

LETHBRIDGE, Alta., Nov. 28 (CP)—Southern Alberta tonight took stock of the damage caused by weekend gales which reached a velocity of nearly 100 miles an hour.

While enormous damage was suffered by Southeastern Alberta re*gions through heavy soil drifting,* damage in the Lethbridge area was surprisingly light.

Some buildings under construction in the city collapsed under the force of the high winds and in the surrounding region the gales played havoc with rural telephone and power lines.

However, it is expected that some heavy damage was caused in isolated instances, especially in areas where communications had not yet been restored.

In Lethbridge, the wind reached an official peak of 92 miles an hour Sunday morning. Shortly after the wind reached its peak a sharp rain fell over most of Southwestern Alberta.

Favors Fuller Atom Partnership

WASHINGTON, Nov. 28 (CP) — One of the top atomic officials of the United States came out today in favor of a fuller working atomic partnership with Canada and Britain.

David Lilienthal, Chairman of the United States Atomic Energy Commission, told a Press conference he personally believes it would be desirable for the United States to cooperate as widely as possible with Canada and Britain on atomic matters.

Suspect Triple Murder, Suicide

SPIRIT RIVER, Alta., Nov. 28 — (CP) — An early-morning shooting, believed by police to have been a triple murder and suicide, today took the lives of a farmer and three of his children in their home six miles South of here.

Dead are: Walter Grubisch, 48, and three of his children, Mary, 12; Walter, 7, and Joyce, 5.

In critical condition in hospital here and not expected to recover is Mrs. Mary Grubisch, about 38, the mother. Hospital officials said part of her head had been torn away by the bullet, believed to have been from a high-powered rifle.

Only member of the family to escape harm was Charles, 15, who was sent on a trumped-up errand to a neighbor's farm just before the shooting.

Reports reaching here from the remote farming community, 270 miles Northwest of Edmonton, said that about 8 a.m. the father sent *the boy to the farm of a Mr. Stan*ich asking him to bring his car to take Grubisch to the hospital.

When Stanich and his son arrived at the farm, they found the victims lying on the floor. They put Mrs. Grubisch in the car and rushed her to the Spirit River Hospital where they arrived about 11 a.m.

Reports from the area gave no reason for the farmer going berserk.

Cominco Arena, $500,000 Gift, To Be Received by Trail Tonight

TRAIL, B.C., Nov. 28—An important contribution to Kootenay's recreational facilities will be made tonight when the new Cominco Arena is presented to the citizens of Trail.

A gift from the Consolidated Mining & Smelting Company of Canada, Limited, the $500,000 arena will be turned over to Mayor E. G. Fletcher for the City of Trail by R. W. Diamond, Vice-President and General Manager.

And hockey fans will crowd the 2500 seats to see the ice sheet's initial game, a tilt between the Smoke Eaters and the Kimberley Dynamiters.

It will be a wonderful night for Trailites. Bands, fancy skating exhibitions, and various contests are on the schedule.

Bill Herbert, chief of the Canadian Broadcasting Corporation's special events' department, will describe the ceremony over a network of Kootenay stations through CJAT while sports commentator Eric Bishop will broadcast the game.

Eighteen feet above the gleaming 200 feet by 85 feet ice sheet, will sit some of British Columbia's leading *newspapermen and sports writers.* They will occupy one of two gondolas built for press, radio and lighting facilities.

OVER 3500 CAPACITY

The arena, a 277 foot by 175 building of modern design, has standing room for 1000 to 1500 fans in addition to 2500 seats. The seats *are wooden with backs, and set on* concrete bleachers.

Two large dressing rooms, two hockey dressing rooms, a first aid room and an office are among accommodations, while facilities are provided for two concessions. Three more could be installed.

A high roof, without vertical supports, provides a clear, unobstructed view of the complete ice sheet from every seat. It is a steel truss construction with a 130-foot arch.

The ice plant has two compressors. One, of a 55-ton capacity, is driven by a *75-horsepower motor* and the other, of a 30-ton capacity, by a 50 horsepower motor.

Forty-eight 1000-watt lamps light the arena, and an emergency lighting system will operate from a battery should power fail.

A highlight of the rink is a four-faced clock with a sweep second hand and complete with a scoreboard on each face.

11 MILES OF PIPE

Eleven miles of refrigeration pipe necessitated 2500 welds. The pipes were laid on creosoted wooden sills, set in gravel.

The arena will be administrated by the Trail-Tadanac Board of Parks Commissioners, comprising three men from Tadanac and three from Trail.

The old Trail rink, built in 1912, was originally intended to serve as a Fall Fair building. In later years, however, it became the home of the Trail Smoke Eaters and all ice sports took place inside its wooden shell.

***It was the birthplace of many* champions, the most famous of which was the Allan Cup winners and World Champion Trail Smoke Eaters hockey team of 1938-39. The old Trail rink produced another champion in the figure of Frenchy D'Amour whose curling rink won the Dominion Championship in 1947-48. The Trail *Figure Skating Club has also* raised champions in the old Trail rink. At the present time, members of this progressive club hold three of the four Western Canada Dance Championships.**

During the latter years of the war, and immediately afterwards, progressive citizens and groups began to agitate for a new ice arena. The Junior Chamber of Commerce was especially progressive and were largely responsible for stirring up public enthusiasm in the initial stages of this venture. They raised *a substantial sum* which was used in early preparational work.

Later the Trail District Recreational Projects Society was formed. This citizens committee was representative of the interests in the Trail district and was to function as a collection agency to raise by public subscription the necessary funds for improvement of recreational facili*ties in general,* and a new ice arena in particular.

However, these honest efforts to rid Trail of its antiquated ice arena made slow progress.

$500,000 GIFT

On December 20, 1948, R. W. Diamond, Vice-President and General Manager of Cominco, announced to the citizens of Trail that Cominco would build a $500,000 ice arena on the Victoria Park site, which was owned by the Company. The Company would then present the arena and site to the City of Trail as a gift. The operation of the arena would be the responsibility of an elected civic body—the Trail-Tadanac Board of Park Commissioners.

On March 28th, 1949, Cominco started work on the excavation for the foundations. Meanwhile, Cominco engineers were working closely with the Trail District Recreational Projects Society. The plans were designed and drawn up by architects McCarter and Nairne of Vancouver and submitted to contractors for bids. On May 25th, the contract was signed and five days later, Northern Construction and J. W. Stewart Co. Ltd., started structural work on the foundations which Cominco had completed.

The work proceeded rapidly with plans for completion for the 1949-50 hockey season. The arena's official opening today falls just eight months after the building was started.

And in This Corner—

TORONTO, Nov. 28 (CP)—Police fired often and drew lots of blood today but failed to halt the flight of a hefty steer after it cleared a stockyard fence in Toronto's West-end.

The animal led police, stockyard employees and citizens on a mile chase through streets, open fields and backyards. Police said they fired 18 shots.

The steer finally was cornered, and toppled by a singe shot from a high-powered carbine handled by Dave Stannard, a packing-house worker.

LONDON, Ont., Nov. 28 (CP) — A new "cocktail" recipe was described by City Constable Graham *in court yesterday.*

He found three men in a lumber yard Sunday. One had a part bottle of rubbing alcohol, a part bottle of shaving lotion and a can of toothpowder. A second man had a bottle containing a mixture of the three.

Graham said one man's breath "smelled of alcohol and tooth powder," but liquor charges against the trio were dismissed because there was no actual proof of drinking.

LONDON, Nov. 28 (Reuters)—Women are reacting to the cigaret shortage in Britain by smoking pipes.

One of London's oldest pipe makers said the demand from women has proved large enough to justify the firm producing a special model —a briar weighing a quarter of an ounce.

LONDON, Ont., Nov. 28 (CP)—Football, as played by college teams, looks more like work than play to Lieutenant-Governor Ray Lawson.

Speaking at Central Collegiate Prize Day today he said there seemed to be some misconception about the meaning of "work" and "play."

At the McGill-Western final in Toronto recently, he saw players *covered with mud and some blood, after a few minutes on the field.*

"I don't know how you could call that 'play'," observed Mr. Lawson.

"You take lessons home and call it homework. I think you should call it home-play and rugby 'work.'"

HOLLYWOOD, Nov. 28 (AP)—Police say that Dell H. Lawrence, 32, is in jail because he picked the wrong time and place to kneel in church.

Responding to a burglar alarm at the First Presbyterian Church of Hollywood yesterday, officers said they found Lawrence kneeling before the church safe, with pliers, a crow-bar and a glass-cutter beside him.

Lawrence was booked on suspicion of burglary.

TONIGHT-WEDNESDAY—Complete Shows 7:00-8:59

GABLE PLAYS ROUGH... but the girls love it!!

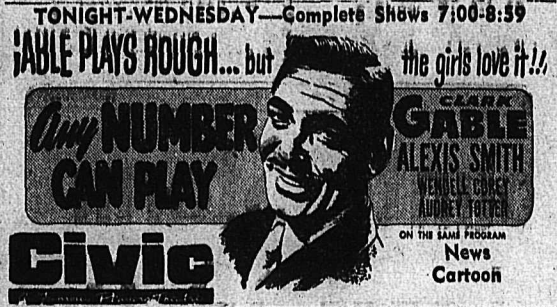

Civic

ON THE SAME PROGRAM
News
Cartoon

Canadian Drilling Record Believed Set on Whatshan Lakes Project

(Contributed)

Great progress is being made by Miners Western, Limited at the Whatshan Lakes project for the B. C. Power Commission, and what is believed to be a Canadian record has been set up in that during a 24 hour shift Nov. 15, 55 feet of 12x12 feet tunnel was drilled. The average progress for the past two weeks has been 42 feet per 24 hour shift.

The project is being directed by Jack Moore, Superintendent, assisted by Evart Ross, and Mechanical Superintendent, Walter Madaski.

On completion, which is expected by April, 1950, the tunnel will bring the waters of the Whatshan Lakes down to the Arrow Lakes where a huge power plant will be operated by the B. C. Power Commission. The project is some three miles up on the West side of the Lower Arrow Lake from Needles. It is a hub of industry, yet there is always time to be found to take the interested spectator on a sight seeing tour. The "skip", some 700 feet long and which goes "straight up" to take the miners to the upper tunnel is a sight of wonder. A ride up this skip, is a trip never to be forgotten. The upper tunnel which is to be two miles long, is now completed for a distance of some 7000 feet, or two thirds of its length.

The "eats" are taken care of by jovial Bill Armson who in his array of white is always ready to take care of the visitor who is lucky enough to have a "ticket."

Dr. Frank Buckland is often on hand overseeing the operation.

One is greeted by the roar of many huge diesel engines which supply power, air and water to the tunnel.

The management, proud of the record they have made, and although many reverses and difficulties have had to be overcome, fully expects that the completion of the tunnel will be reached in order to catch the high water from the Whatshan Lakes in the Spring.

Church Dignitary Urges Britain to Sterilize Unfit

BIRMINGHAM, England, Nov. 28 (AP)—A Church of England Bishop urged Britain today to sterilize the unfit and make birth control a national policy.

Dr. E. W. Barnes, Bishop of Birmingham, estimated "six to ten per cent" of the British population is "mentally below par" and should be sterilized. He said unless this is done Britain will become dangerously overcrowded, and called the British Isles "the paupers of the English speaking world."

The Bishop told the Birmingham Rotary Club in a prepared speech the Labor Government's welfare state has made the problem more pressing than ever.

The Weather

Synopsis: Cool moist air blowing in from he Pacific continues to bring showers to coastal areas. The Southern Interior has been relatively clear over the valleys but clouds have blanketed the ridge and a few snowflurries have been reported from mountainous regions. Scattered showers of rain or snow occurred. Little change in this weather pattern is expected.

Nelson	40	56	—
Toronto	17	36	—
Winnipeg	34	42	.10
Calgary	25	47	—
Penticton	41	52	—
Vancouver	45	51	.08
Victoria	43	48	—
Kimberley	33	46	—
Crescent Valley	35	51	—
Kaslo	37	48	.03
Grand Forks	29	50	.20
Spokane	35	46	—
Los Angeles	51	66	—

PHONE 144 FOR CLASSIFIED

Men of Distinction CHOOSE Calvert Whiskies

...and VICKERS' London Dry GIN

VICKERS' IS DISTILLED IN CANADA AND IS DISTRIBUTED BY Calvert

This advertisement is not published or displayed by the Liquor Control Board or by the Government of British Columbia.

VIEWS CONFLICT ON RAILWAY TRUCKING ISSUES

OTTAWA, Nov. 28 (CP)—Truck and Railway spokesmen staged a long series of wrangles today before the Royal Commission on transportation.

In a major head-on clash between the opposing interests, the board heard sharply-conflicting views on regulation of trucking and other points at issue between the two forms of transportation.

Keenest controversy developed while John Magee of Toronto, Executive Secretary of the Canadian Automotive Transportation Association, was under cross-examination by Ian Sinclair, Canadian Pacific Railway Counsel.

Mr. Magee had presented a brief last week rejecting Railway arguments that trucks constituted unfair competition to the railways because they were "subsidized" by not paying their fair share of highway costs.

Today, Mr. Sinclair advanced that contention again, and Mr. Magee again declared the truckers paid their fair share. He said Provincial Governments must consider they did, or they would be taxed more.

The Railway Association of Canada, in which the two major railways are members, wants to have International and Interprovincial trucking taken under Federal control. It claims the Federal Government has power to do this; the Truckers Organization denies it has.

PREVENTED FROM AIRING GRIEVANCE

OTTAWA, Nov. (28 (CP) — The Commons tonight voted 148 to 13 to uphold a Speaker's ruling that prevented a C.C.F. Member from airing a grievance directed at Agriculture Minister Gardiner.

The Liberals, all but two Progressive Conservatives and the Social Credit Members voted to uphold the Speaker's ruling.

E. D. Fulton (PC-Kamloops) and H. H. Hatfield (PC-Victoria-Carleton) voted with the C.C.F.

Hazen Argue (CCF-Assiniboia), a farmer, had taken issue with what he described as Mr. Gardiner's refusal to make a Government policy statement on agricultural marketing.

Carl Stewart (L-Yorkton) asked if Mr. Argue's remarks were in order. Then Prime Minister St. Laurent said the Commons had unofficially agreed to discuss rent increases tonight.

Speaker Ross Macdonald ruled, that the subject was not in order because Mr. Argue would have an opportunity to bring it up during consideration of agricultural estimates.

FOR SIMPLE SORE THROAT YOU CAN'T BEAT BUCKLEY'S MIXTURE

TRACTOR & ARCH

Late Model D6 Caterpillar, hydraulic angle blade, also Land clearing blade with dirt mouldboard, Hyster winch.

Weldrite Arch with special fairlead and adjustable boom.

A complete outfit ideally suited for interior logging.

PHONE — WRITE — WIRE

Bingham & Hobbs Equipment Company Limited

395 West Fifth Avenue Vancouver, B. C.

FAirmont 8000

Sacrifice Contribution to Order . . .

Some Would Take Law to Selves, Citizens Urged to Work Against Trend

Juries throughout British Columbia have been of faithful, conscientious men discharging their duty, Mr. Justice A. M. Manson of Vancouver said Wednesday afternoon at the close of the last criminal case to appear before the Fall Court of Assize.

His Lordship complimented the Nelson jurors. "First of all, thank you in the name of His Majesty the King, whose servant I am. I said to you in opening that you would share with me the responsibility of taking part in administration of that which is known as British justice—now Canadian justice, but one of our heritages from the mother land.

"It is a great privilege for any citizen to take part in the administration of justice, to pass upon the conduct of his neighbors, to decide as between ones fellow citizens and one's country. It is a very high responsibility, indeed, a great privilege.

"In my faitly long years on the bench, in my experience with juries I have found that my fellow citizens who sit as jurors have discharged their duties conscientiously. Only a few times in the 14-odd years can I recall jurors doing that which I thought they ought not to have done. Sometimes I might have done the other thing. Oftentimes I've felt how good a thing it is to have 12 men sitting to pass upon the facts — their judgment ought to be better than the judgment of one man.

"In any event, my experience has been that juries throughout British Columbia have been faithful, conscientious men discharging their duty in line with the oath which they took when they undertook the trial and formed part of Canada.

"In going back to your daily avocations let me say this final word to you: times are chaotic, they are upset. There are those in our midst who would take the law into their own hands. Never forget the law is the rock of the constitution. It is the rock of democracy.

"If the law comes into disrepute, if the supremacy of the law does not prevail, then neither you, nor your wives, nor your children are safe.

"The law must be held in repute. As private citizens lend your support to the dignity, to the integrity, to the independence of the courts and of the law.

"Now, Mr. Foreman, again I want to thank you, and thank you sincerely, for the sacrifice you have made during the last few weeks."

Report 2000 Die in Soviet Uranium Mine

By RICHARD K. O'MALLEY

BERLIN ,Nov. 28 (AP). — The British-licenced newspaper Telegraf said today 2000 persons perished in a uranium mine fire in the Soviet Zone last Thursday. The paper said it was one of the worst mine disasters in history and charged that it was due to negligence.

In an early edition, Telegraf said 400 German miners died in the blaze, which occurred in a mine in the Erz mountains, on the Saxony-Czechoslovak border, near Johannesgeorgenstadt. In its evening edition it said later reports had revised the casualty list upward to 2000. Only 300 miners were reported rescued. The bulk of the workers, said Telegraf, were political prisoners.

HERRIDGE WOULD LIKE DEFINITE HIGHWAY SYSTEM

OTTAWA, Nov. 28 (CP)—In the debate of the bill authorizing Federal Government share in the Trans-Canadian Highway- tonight H. W. Herridge (CCF—Kootenay West) said the bill did not defintely provide for a "Trans-Canada Highway system."

He was certain Canadians would like to see one Trans-Canada Highway system, since the money to pay for the construction would come out of the taxpayers' pockets.

He supported the pricple of 50 per cent to the provinces to cover construction costs, but he believed the Federal Government should specify that such money given to the provinces should be used for construction of future highways within the province.

As the bill received second reading—adoption in principle—Mr. Winters rose to thank the Commons for generally approving of the legislation.

WAR VETERAN DIES AT ROSSLAND

ROSSLAND, B.C., Nov. 28—John Douglas, a veteran of the First Canadian Contingent and a resident of Rossland for many years, died Sunday in Shaughnessy Military Hospital at Vancouver. The 67-year-old man had been ill for some time.

Born in Scotland, he came to British Columbia in 1906 and on the outbreak of World War 1 joined the First Canadian Contingent, training at Salisbury Plains. Reported missing in action, Mr. Douglas was found a prisoner of war at Gleessen, Germany.

After his return to Canada, Mr. and Mrs. Douglas came to Rossland where he was employed by Deschamps Lumber Mills, and later by the Consolidated Mining and Smelting Company.

He was an active member of Rossland Aerie No. 10, Fraternal Order of Eagles, and a Past President of the Rossland Branch, Canadian Legion. He was also a member of the British Empire Service League.

Mr. Douglas is survived by his wife Helen and a son, James, two daughters, Helen M. and Mrs. M. Wellock; and two grandchildren all of Rossland.

CALGARY, Nov. 28 (CP) — Five Calgary youths today were sentenced to a total of 11½ years for accumulating a $3500 loot by burglary, housebreaking and theft. Articles stolen, in a series of offences since August, included 3000 feet of lead cable and alarm clocks.

Sentenced were William Miller, 25, five years in Prince Albert penitentiary; Gerald Hoag, 22, and Clifford Coates, 23, 2½ years in penitentiary; Neil Sinclair, 18, one year in Lethbridge jail and Russell Pocha, six months in jail.

How I Subdued Wild Fiery Itch—

Dr. Dennis' amazingly fast relief—D. D. D. Prescription—did the trick. World popular, this pure, cooling, liquid medication speeds peace and comfort from cruel itching caused by eczema, pimples, rashes, Athlete's foot and other itch troubles. Trial-bottle. Stop itch or money back. Ask druggist for D. D. D. Prescription (ordinary or extra strength) now.

The Highways

Nelson-Cranbrook — Nelson-Balfour fair; Kootenay Bay-Kushanook good; Kushanook-Creston rough: Creston to M4 East good; M4 East of Creston to M7 construction one-quarter mile muddy;—M7-M20 East of Creston good — detour on two bridges; remainder fair to good.

Nelson-Kaslo—Fair to good.

Nelson-Monashee—Fair to good, but Monashee summit icy with eight inches of snow, use chains.

Nelson-Nelway—M0-M8 fair; M8-M30 good; M30-M42 fair; some rough sections.

Rossland-Cascade — Fair, some snow, use chains.

Ald. A. Sutherland Again Candidate

ALD. ALEX SUTHERLAND

Alderman Alex Sutherland, completing his first term on Nelson City Council, announced Monday night he would offer for reelection in the civic elections Dec. 8. This brings to seven the number of candidates for the three aldermanic vacancies.

Aldermen A. H. Allan and T. S. Shorthouse, H. J. Witchell, S. J. Newell, F. W. Cartwright and Joseph Kary are also candidates.

Ald. Sutherland, a retired railroader who for 22 years was Chairman of the British Columbia Legislative Board for Trainmen, has been active in railway, civic and sports affairs in several parts of the Kootenay and Boundary.

During his two-year term on the Nelson Council ,he served as Chairman of two committees, first the Fire, Water and Light Committee, and this year the Parks Committee. He has had experience on all other committees.

PARK PAYS WAY

He spent considerable time last year investigating costs and plans for a propane gas plant for the City. He was instrumental in having abandoning of the City Tourist Park reconsidered, and recently reported to Council the Park had paid its way this tourist season.

He arranged clearing of the Fairview tennis court grounds and aroused interest in establishment of the uphill playground to replace the Four-Ways playground.

As Parks Chairman, he saw to obtaining of a power mower, which released a man for other work from the grass-cutting crew by one man, and of a weed-sprayer for the boulevards.

He found time to go over the work of relaying of mains and sewers, and public works activity throughout the City, with foremen and employees of the departments involved.

His activity also led to purchase direct from the factory of parts for the City's refuse collector to reduce repair costs 25 per cent.

VETERAN RAILROADER

Ald. Sutherland served on the Nelson Division of the Canadian Pacific Railway from 1905 until his retirement in 1947. He attended 22 sessions of the Provincial Legislature while Chairman of the Trainmen's Legislative Board.

He served for three or four years on Kaslo City Council during 10 years residence there.

An ardent sports fan and a former hockey player, he is a member of the Nelson Curling Club and the Nelson Golf and Country Club.

Gyros Told of Importance of Oil In Western Canada

There is nothing economically more important in Western Canada than the discovery of oil, Nelson Gyro Club members were told by William Patterson of Vancouver Monday night.

People should know more about the vast oil fields, and should support this development, he said. There were great reserves of oil in Alberta, he said, and they were going to be used despite opposition.

He also spoke on the construction of pipelines and their various proposed routes to different points.

Alec Freeman was accepted into the Gyros Club.

Fire "Lesson" To City Council; Praise Firemen

Praise for the work of the "gallent firemen" who battled the Johnstone Block blaze in Nelson last Wednesday was expressed by City Council Monday night.

Alderman N. R. Sardich, Chairman of the Fire and Water Committee asked and receieved a vote of thanks for the firemen's efforts. Two or three men came close to losing their lives, he said.

"We should also be thankful that we have such an efficient force," Ald. N. C. Stibbs said. He declared that the fire had "taught us a lesson." The Fire Department should have every piece of apparatus it required for such fires. He had felt "very nervous" when he saw men going into the thick black smoke.

Ald. Sardich was asked to discuss the Department's requirements with Fire Chief G. A. McDonald.

Assistance of volunteer firemen and citzens was praised by the Council.

Study Option on Hospital Site

Three sitees for the proposed new hospital for Nelson are now being considered, Mayor T. H. Waters told City Council Monday night.

All three sites are in the upper Fairview area, and costs and facilities are being investigated, he said.

The Council asked the Finance Committee to study an option which had been drawn up by legal representatives of the Sisters of St. Anne, who conduct the Mount St. Francis Infirmary and Home for the Aged. The City some time ago instructed City Soliciter C. B. Garland, K.C., to take steps towards securing an option upon land, situated to the West of Mount St. Francis, upon request of the Kootenay Lake General Hospital Board. The option agreement came before the Council Monday night.

Strikes 'n' Spares

In the Men's Bowling League Friday night, high single was rolled by Cecil Needham with 276 points and high aggregate by Gerry Gullivan with 723 points. High scoring team was C. P. R. Despatchers.

League standing follows: Bowladrome Scholars, 24, C. P. R. General office, 24, National Fruit, 20, Government, 14; Cuthbert Motors, 13; and C. P. R. Despatchers, 13.

In the Government League, Mikkelson rolled a 257 high single and 642 high aggregate and Bernice Jones a high single of 278 and aggregate of 543. The high scoring team was M. Larson's with 2591 points.

Results follow:

GOVERNMENT—T. Cookson, 403; C. Rushby, 470; M. Rushby, 353; B. Dunwoody, 398; J. D. Wallach, 597; Spot, 273. TOTAL—2494.

C. P. R. DESPATCHERS—H. C. Homstrang, 451; J. W. Grindrod, 462; C. D. Cork, 613; W. F. Cox, 608. TOTAL—2615.

BOWLADROME SCOLARS — R. Masi, 418; R. Boates, 593; D. Kennedy, 442; K. White, 520; S. Benedetti, 525; Spot 57. TOTAL—2553.

CUTHBERT MOTORS—R. Allen, 542; H. Jeffery, 527; C. Needham, 611; G. Dingwall, 372; J. Dalgas, 355; Handicap, 99. TOTAL—2506.

NATIONAL FRUIT—D. Houston, 497; J. Reisterer, 476; J. Stout, 571; F. J. Waterer, 394; B. Malcolm, 612. TOTAL—2550.

C. P. R. GENERAL OFFICE—G. P. Simpson, 433; M. J. Boyes, 453; K. K. LePage, 433; G. B. Gullivan, 723; W. Stilwell, 504. TOTAL—2546.

H. HOLMBERGO—P. Turner, 445; M. Ramsdon, 422; W. Wicken, 484; H. Holmberg, 423. TOTAL—1774.

M. RAUL—A. Sien, 280; B. Jones, 543; S. Fischer, 474; M. Paul, 371. TOTAL—1668.

M. LARSON—M. Larson, 475; D. Terry, 485; K. Stefanac, 446; D. Sinclair, 635; B. Morgan, 620. TOTAL—2591.

B. LATREMOUILLE—D. Burgess, 437; F. Ennings, 539; Y. Varney, 385; B. Latremouille, 608; Average, 491. TOTAL—2460.

M. MIKKELSON—P. MacLeod, 372; J. Watson, 460; A. Brethour, 442; Art Boyce, 499; M. Mikkelson, 645. TOTAL—2418.

G. GILL—J. Pedersen, 408; L. S. Hope, F. Gill, 417; B. Ramsden, 602. TOTAL—1850.

HONG KONG, Nov. 29 (Tuesday) (Reuters) — Chinese Nationalist headquarters at Taipeh, Formosa, announced today the Nationalist Government has evacuated completely from Chungking to Chengtu, 200 miles Northwest of the former wartime capital.

A spokesman said that according to a radio-telephone message from Chungking, Nationalist troops last night retook Nanwenchien, eight miles South of Chungking, where a bitter battle has been raging with Communist forces.

Trail Arena Opens 14 Years Today Civic Opened

Just 14 years ago tonight Nelson's Civic Centre opened with fanfare.

By a strange coincidence tonight marks the opening of Trail's new $500,000 Cominco Arena.

Mayor T. H. Waters, who with Mrs. Waters, will be a guest of the Consolidated Mining and Smelting Company of Canada Ltd., which is presenting the Arena to the City of Trail, looked up his copy of the Civic Centre opening night program out of curiosity, and was surprised to find that the opening dates coincided.

Nelson's ceremonies were sponsored by Rotary, Gyro and Kinsmen Clubs, Nov. 29, 1935. The program, which continued for two days, included a senior hockey game in which Trail defeated Nelson 3-1.

Trail's lineup had Dupuis in goal; Jordon; Thompson and Haight on defence; and Cronie, Brennen, Moran, Andreachuk, Johnston, Kinnear, Snowden and Morris on the forward lines. Subs were Walker, Lund and Wolfe.

Nelson's goalie was Bill McKay; rearguards were L. Atwell, W. Duckworth and J. Annable, while forwards were S. Paterson, N. Smith, D. Stack, M. Whittles, R. Pilous, G. Goble and T. Culley.

Mayor Waters himself was one of the speakers. Then an alderman, he was Chairman of the Auditorium Committee.

Many other Nelson citizens will attend the Cominco Arena opening at Trail tonight.

Consignment Store Simpson's First In B. C.

The first consignment store in British Columbia of the Robert Simpson Western Company Limited opened in Nelson Monday.

C. W. Jaggs, General-Manager, was here for the official opening. He was accompanied by Miss Frances Bryden-Jack and Robert Haas from the Vancouver order office, who will be in Nelson for one week to supervise the staff.

J. W. (Ted) Harries, well known Nelsonite, will be manager of the new store while Edna Price will supervise the mail order office. Others included on the staff will be Mrs. B. J. Monteleone, Mrs. J. Kilpatrick and Miss M. Wood.

The new store will carry home furnishings in stock, as well as being a centre for mail ordering.

Bookies Lose Heavily on Most Valuable Player Coup

By JOE REICHLER

NEW YORK, Nov. 28 (AP) — New York bookmakers, hit for an estimated $500,000 loss in a recent betting coup involving the most valuable player competition in baseball, haven't paid off yet. And what's more, many of them don't intend to.

That there was considerable money being wagered on the outcome of the most valuable player polls came to light on Nov. 12 shortly before Jackie Robinson was announced as National League winner. The National League choice was made public Nov. 18 and the American League winner—Ted Williams of Boston Red Sox—exactly a week later.

Some persons knew Williams had won in the American League at least 10 days before the official announcement.

Ken Smith, Secretary-Treasurer of the Baseball Writers Association of America which conducts the poll said he had been contacted by Ford Frick, President of the National League, on a change of procedure in future tabulations. Hereafter the votes will be sealed until the day of counting. The results will be announced immediately, instead of being held for a release date.

RURAL ELECTORS HEAVIER VOTERS

OTTAWA, Nov. 28 (CP)—Rural electors have it all over their city cousins when it comes to voting.

Approximately 76.3 per cent of the eligible rural voters cast ballots in the June 27 Federal election, it was shown today in figures issued by Nelson Castonguay, Chief Electoral Officer.

About 72.9 per cent of the eligible urban electors voted.

The voting was heavier than in the 1945 general election when 73.8 per cent and 68.8 per cent of the eligible rural and urban voters, respectively, cast their ballots.

Trawick to Be Classed as Canadian

TORONTO, Nov. 28 (CP)—Unless the Canadian Rugby Union changes its rules governing United States imports at its next annual meeting, Herb Trawick of Montreal Alouettes will be classed as a Canadian next season.

That means the 240-pound Negro middle, whose second-quarter touchdown was a feature of Alouettes 28-15 victory over Calgary in the Grey Cup final Saturday, won't be charged against the team's import quota of five Americans.

A C.R.U. annual meeting two years ago decided that Americans will not be classed as imports after four years permanent residence in Canada.

DUNCAN, B. C. (CP)—Canadian-born Indian boy Hora Singh, five, has been awarded the Royal Humane Society medal. Hora rescued his two brothers from drowning in Cowichan Lake while they were fishing for frogs.

SALE of Coats and Suits

Reg. $29.50. Sale $25.00
(On merchandise to the value of $7.50)

Reg. $39.50. Sale $29.50
(On merchandise to the value of $15.00)

Reg. $49.50. Sale $34.50
(On merchandise to the value of $20.00)

Reg. $59.50. Sale $39.50
(On merchandise to the value of $30.00)

Reg. $69.50 and $79.50. Sale $49.50
(On merchandise to the value of $35.00)

FINK'S Ready-to-Wear

No Conflict With Mt. St. Francis If Hospital Became Rest Home

"We have a hospital that is entirely outmoded in more ways than one," George Turner, Chairman of Kootenay Lake General Hospital Society Board of Directors, told the Nelson Gyro Club Monday night in the Hume.

However, he said, in previous years the hospital had served Nelson and district well. He explained the need of a new hospital and also the cost of building one.

He said the proposal was to offer the present building to the Provincial Government for $300,000, for conversion into a rest home for the aged. The plan could not affect, in any way work which will be done by Mount St. Francis infirmary and home for the aged. The proposed Provincial home would provide for senile persons over 70 years of age.

At present there is a waiting list of over 60 such patients, he told the members and this situation should not exist.

At best, Mr. Turner said: "We can only expect to have a new hospital in 18 months if immediate action is taken."

"If the present hospital was sold to the Government and it was used as a rest home, then the upkeep of the Nelson Hostel for the Aged, at present a drag on the City's resources, would be taken off our shoulders."

The cost of the hospital would be shared, one third by the Provincial Government, one third by the community, and a $1000 grant per bed would be made by the Federal Government. A special grant will also be made by the Federal Government if a laboratory and tuberculosis clinic were established in the hospital.

Walks Out of U. N. Session

By NORMAN ALTSTEDTER
Canadian Press Staff Writer

LAKE SUCCESS, N. Y., Nov. 28 (CP)—South Africa's delegate to the United Nations walked out of a Committee today in protest over the hearing given an Anglican Clergyman who brought charges concerning oppression of natives in Southwest Africa.

Gerhardt J. Jooste of South Africa told the U. N. Assembley's 59-member Trusteeship Committee he has been instructed by his Government not to take part in discussion of the question. He said there is a "hostile spirit" in the Committee.

The Committee answered quickly, passing a resolution expressing regret that South Africa had repudated its previous assurance" to submit reports on Southwest Africa.

South Africa has repeatedly refused to bring Southwest Africa under the U. N. Trusteeship system. The territory, about the size of British Columbia and with a population of 341,450, was entrusted to South Africa under a League of Nations Mandate in 1920 after its capture fro mthe Germans.

BAROMETER AT RECORD LOW

Barometer at Nelson hit a possible record low for a 15 year period at 27.20 Sunday, as the influecne of the hurrican-like storm that struck the Pacific Coast was felt here. Monday is had recovered to a reading of 27.85.

Nelson observors could not recall a similar low reading.

Seven weeks ago, on Sunday, Oct. 9, the barometer was exceptionally high at 28.65, and thi. condition was accompanied by heavy fog.

Winds of considerable force accompanied the Sunday depression and the West Arm above Nelson was lashed into a lather that drove boats to shore. Hilltop trees were described as "snapping like matchsticks".

Thermometer readings at Nelson Monday were 39.8 degrees minimum and 56 degrees maximum, on Sunday 39 and 51 degrees.

PHONE 144 FOR CLASSIFIED

BYLAW OKAY CAME TOO LATE

While approval of City Council's request to the Department of Municipal Affairs to put the Public Works Equipment Purchase Bylaw to property owners at the civic elections Dec. 8 has arrived, it came too late for action. Council was advised of this by City Clerk W. A. Gordon Monday night.

The bylaw had been defeated in a light vote earlier this month, and permission to present it again was sought by telephone. A wire arrived too late to permit the necessary legal advertising of the bylaw 10 days before the vote.

City Trolley Wire To Be Sold to Coast

Sale of about 1800 pounds of trolley wire formerly used by Nelson Street Railway was authorized by City Council Monday night. It will be sold to a Vancouver dealer at 14 cents per pound.

SELL THE CLASSIFIED WAY

This advertisement is not published or displayed by the Liquor Control Board or by the Government of British Columbia.

NEED MORE ROOM?
Store Your Accumulated Household Goods
Safe! Economical!

• Modern families find more room for free, convenient living by storing accumulated household goods. The extra space in basement or attic makes possible a practical rumpus room or den. The extra closet space will help lighten many household tasks! The goods will get excellent care and you will reduce the fire-hazard in your home! Use our fine modern warehouse facilities! Rates are very reasonable!

ARROW VAN & Storage Ltd.

613 WARD ST. PHONE 1106

London Fogs Cost Millions Daily in Damage and Tieups

By DON GILBERT
Canadian Press Staff Writer

LONDON, Nov. 28 (CP)—London's fogs are not as terrifying as the pea-soupers of a generation ago but science has made scant progress in reducing the economic effects of the murky invasion that costs about £120,000,000 ($372,000,000) every year.

The London fog season lasts from October to February, and the average is about 60 foggy days a year. It used to be that the cost of a day's fog approximated £1,400,000, but inflation has increased that figure, like everything else.

Nowadays a day's fog bill in London is close to £2,000,000, that is the cost of transportation tieups, damage to property, loss of business activity and the higher bills for light and heat.

"Are the Ministry of Transport and the experts permanently fogbound over the problem?" asks the London Star, "Are they really doing anything about it, in this age of blind flying and de-icing for airliners? Or is fog still regarded as an act of God about which nothing can be done?"

Scientists say there is no way of preventing plain fogs, which in their natural condition are white and perfectly clean. But every year an estimated 2,300,000 tons of smoke particles descend on the land. Only a revolutionary change in fuel usage could take all the dirt out of the atmosphere.

London, built on a low-lying marshy site, has been notorious for its fogs since Roman times. Edward I in 1306 imposed a death penalty for burning smoky, fog-thickening coal.

Irish Eyes Will Smile at Large "Parcle" From Santa

OTTAWA, Nov. 28 (CP).—So far as two Irish lads of nine are concerned you reach Santa Claus through "Canadian Army Headquarters, Canada" and they aren't far wrong.

Their names are Sean McKay and Jimmy Cochrane and they live at Ballyough, Annsborough, in County down near the Mountain of Mourne. They want to start a band and they have only one "fluit" and got to wondering how they could augment their instruments.

SANTA CLAUS, CANADA

Then Sean's mother read in the paper that Santa Claus lives in Canada and that was the clue. He wrote this letter:

"Canadian Army Headquarters, Canada.

"Dear Sir:

"My mummy read out of the Belfast Telligraph to me and my little chum Jimmy Cochrane that Santa lives in Canada. I wonder would he send me a nice pair of bag pipes too drums and sticks to play them as my daddy teach the band in Ballylough Hall he died in February left mummy and I lonely. I would like to have a nice band of my own. I am nine years old. Jimmy loves music to. Mummy allous Jimmy and I to play a fluit but we want more than one fluit. I would like it to come by post and be surprise to.

"If Santa comes over by plain tell him to watch the Moren Mountain. My uncle live in Canada Patrick Charley. Mummy gets letter from them. We will be waiting for post man to bring us a big parcle. You will not forget."

JIMMY WROTE TOO

Jimmy wrote, too, and suggested maybe Santa could throw in a "malodian" and some "French fiddles" and saying "we will be delighted when we get our band started."

The Christmas spirit promptly budded at this end. The Irish Regiment, with its celebrated pipe band, was a logical source and contact was made swiftly.

Army Headuarters teletype, after discussions with Santa personally through the wireless station at Aklavik on the Arctic Ocean, sent instructions.

The result: A large "parcle" will be on its way shortly from Toronto to the Emerald Isle. Exact contents, of course, are a military secret, but it contains something extra special that will make a lot of noise.

ROGER KERBY

Roger is the youngest member on our staff. He is a native son of Saskatchewan, moving out to the Kootenays 7 years ago.

Roger's main objective at the present time is helping to be the breadwinner for his mother and sisters.

This is the boy who looks after your car washing—tire patching and serving gas when you bring your car in for personalized service at

Hope-Princeton Highway to Reopen Nov. 30

VICTORIA, Nov. 28 (CP).—The Hope-Princeton Highway, opened Nov. 2 and now blocked by washouts near Mile 31, will be reopened Wednesday noon, Public Works Department officials said here today. Three power shovels have been sent to the scene.

A slide near Flood which blocked the Transcanada Highway West of Hope has been cleared.

East of Hope the Transcanada Highway is blocked in the Fraser Canyon by a washout East of Alexandria which will take until Wednesday to repair. The road, however, will not be reopened immediately. Work will proceed on the replacement of bridges scheduled for this week. One of the bridges to be replaced was washed out.

Lieut. Porter, Ladysmith, Heads School

OTTAWA, Nov. 28 (CP)—Lieut. Henry A. Porter, 29, of Ladysmith, B. C., and Halifax, has been appointed officer-in-charge of the Naval Communication School at Halifax, Naval Headquarters announced today. He succeeds Lt.-Cmdr. John C. O'Brien, 31, of Montreal.

Lieut. Porter has been serving on the staff of the Flag Officer Atlantic coast as Staff Officer in charge of operations and communications since June, 1948. He joined the Navy at Esquimalt, B. C., in November, 1939, and served aboard the Canadian auxiliary cruiser Prince Robert and the destroyer Kootenay during the Second World War.

This advertisement is not published or displayed by the Liquor Control Board or by the Government of British Columbia.

Navy Pilot Rescued

A helicopter rescues H. N. Farnsworth, Navy Corsair pilot, from the sea after a landing mishap on the carrier Midway during recent North Atlantic maneuvers. At top—The helicopter drops a cable as it hovers over the bobbing tail of the crashed plane. Below—Ensign Farnsworth dangles below the 'copter, safe in four minutes after the crash. —AP Wirephoto from Navy.

Transportation System Canada's Biggest Challenge, Says Gordon

By FORBES RHUDE
Canadian Press Business Editor

Probably no man is bigger news when he comes to town than a railway president.

This seems to be true at least in Canada, a country made possible by railways; whose distances still are held together by them; where rumbling freight cars over thousands of miles of sparsely-settled country are proof that a nation exists.

The life of nearly every community is tied closely to them; and so, when the president of either of Canada's great transcontinental networks makes a visit, he is, in a way, put on the mat; and also, he is listened to.

Now, a new man is coming to call; new, that is, as a railway man, but known to almost every householder.

He is Donald Gordon, who directed price controls during the war; who now is Deputy-Governor of the Bank of Canada; but who, after Jan. 1, will be Chairman and President of the Canadian National Railways.

Says Ken Wilson, Ottawa Editor of the Financial Post, in the Canadian National magazine:

WORKED HARD

"Gordon has never had an easy pathway to fame or fortune. He's worked hard for everything he's got. . . .

"It won't be long before he'll be clambering over locomotives, poking his nose into freight yards and car shops. He is thorough about everything he tackles, whether it's making a speech or getting ready for a directors' meeting or taking over a new job. . . .

"He said to me shortly after he'd accepted the National presidency:

"'I look on the railway as an integral part of Canada and her development. Canada has no bigger challenge than her transportation system. It's always a job that's building and growing. It's something that goes either ahead of the country's development or hand-in-hand'."

Police Promise Time to Trace 14 Brides

TOKYO, Nov. 28 (AP)— Handsome H. Moriguchi, 31, has been married 15 times in the last 14 months.

Everything went along smoothly until he disappeared with 20,000 yen belonging to his 15th bride. That made her father angry and he went to police.

Moriguchi readily admitted his 15 trips to the altar. But he asked police for time in which to list his brides' names. He said there were so many he could not remember them all.

Police promised him lots of time.

Canada's Rival Unions Join Forces, London

LONDON, Nov. 28 (CP) — Canada's two major labor organizations, rivals at home, joined forces at the opening of the International Trade Union meeting in London today which was called to form a new non-Communist world labor federation.

Delegates, representing an estimated 50,000,000 workers, opened a 10-day Free World Labor Conference which is expected to approve a constitution for a new federation.

REPLACE W.F.T.U.

It will replace the Communist-dominated World Federation of Trade Unions, founded four years ago in the London County Council's Assembly Hall where today's meeting was staged.

Pat Conroy, Secretary-Treasurer of the Canadian Congress of Labor, and Percy Bengough, President of the Trades and Labor Congress, each headed a four-man delegation. The two groups will confer frequently while the conference continues.

"There is very good reason to believe the two Canadian labor congresses will work in harmonious relationship on fundamental principles at the conference because their established positions on these questions are much alike," said Conroy.

Accident Kills Highway Driver

FERNIE, B. C., Nov. 28—Harvey Schenstead, age 31, truck driver for the General Construction Company on its Southern Transprovincial highway project East of Wardner, died following an accident Friday when the hoist on the truck under which he was working gave way and the truck crushed him. The body was taken to Fernie. He was a resident of Watrous, Sask., and had come to this district recently with his wife who was at Kimberley when the accident occurred. He had been employed only three days on the road job.

Save Four-Year-Old Girl and Both Parents From Raging Seymour Creek

VANCOUVER, Nov. 28 (CP) — A four-year-old girl and her mother and father are recovering after being snatched to safety from a crumbling island in the flood-swollen waters of Seymour Creek.

"I feel fine now," were little Carol Ann Johansson's thanks when rescuers put her to bed last night following 10 perilous hours on the tiny spit.

"She was good as gold," her mother, Mrs. John Johansson, said. "She never cried once."

Mr. Johannson, a Swedish fisherman, was forced to abandon his stricken gillnetter on the island when it hit a snag as they were trying to escape from the rising inlet to open water.

GUIDING FLASHLIGHT

Rescue teams tried frantically to get a line to the island after shore residents spotted Johannson's blinking flashlight.

The licking waters made the distance greater at each try but finally the 150-foot rope was caught by the family and secured to a stump.

Rescuers clung to the line and made a makeshift bridge.

Last of the island washed away as the family struggled to safety.

Seymour Creek is off Burrard Inlet on the North shore of Vancouver Harbor.

Raspingy Cough? Reid's BRONCHITIS MIXTURE

SHOPPERS ATTENTION

OUR ADS WILL APPEAR EACH TUESDAY ON THIS PAGE

We deliver orders over $3.00 in town free, country over $10.00 on most goods. North Shore, Salmo and Ymir we deliver each Wednesday free. Mail, phone, wire, or personal shopping.

SAVE — Tues. & Wed. — OLIVES — Stuffed, Oriental brand, 9 oz. — 49c

SAVE — Tues. & Wed. — PREM — Swifts, Tin 39¢ — 3 Tins $1.15

SAVE — Tues. & Wed. — TISSUE — Sani, white — 3 Rolls 27c

SAVE — Tues. & Wed. — OXYDOL — Giant size, pkt. — 69c

TUES. to SAT. Inclusive — ALL WEEK LOW PRICES

FLOUR — Cream of the West, 1 free pilot hat, apron cloth print bag, 49 lbs. — 3.25
LARD — Burns' Shamrock, lb. 23¢ — 3 lbs. 68c
TEA — Malkin's Blue Label, 1 Corex cup and saucer free — 98c
FLOOR WAX — Old English, 2 lb. tin — 89c
SALMON — A B.C. fancy Red Cohoe, 8 oz. — 33c
MINCEMEAT — McColl's, Famous, 27 oz. Jar — 42c

HEINZ SOUP — Assorted grab bag, 10 tins — $1.23
GINGER ALE — McDonald's, 2 quarts — .39 Plus Deposit
DELNOR FOODS Foremost — PEAS: Lb. 32c; SPINACH: Lb. 30c; BLUEBERRIES: Lb. 48c

Christmas Nuts
WALNUTS Large red, Diamond. Lb. 55c
ALMONDS Soft shell. Lb. 33c
BRAZILS Large. Lb. 33c
FILBERTS Spanish. Lb. 33c
PECANS Medium. Lb. 45c

Pre-Christmas Needs — BUY NOW
CANDIES Christmas Brilliants 2 lb. bag 65¢
CANDY CANES Medium, 5 for 25¢; Large, 5 for 49¢
SANTA CLAUS Chocolate covered, 3 for 47¢

EGGS — Fresh local, cartons extra — A large, Doz. 61¢ — A medium, Doz. 59¢ — Pullets, Doz. 51¢

Now the Finest Produce at Lowest Prices
CLEAN, FRESH, SELECTED DAILY BY OUR EXPERT BUYERS
Other arrivals include cucumbers, cauliflower, peppers, bunch carrots, spinach, broccoli, field tomato, fresh pineapple, bean sprouts, Satsumas, sprouts, yams

LETTUCE Iced, American, crisp, Lb. 19¢
CELERY Crisp, green, Utah, lb. 11¢
CORN-on-COB Fresh frozen, Lb. 25¢
GRAPES Sweet 2 lbs. 27¢
POTATOES Arrow Lakes, Gems, 10 lbs. 39¢; 100 lbs. $3.50 — Delivery 10c extra
APPLES Northern Spys, good cookers, 5 lbs. 25¢, box $1.50
PINK GRAPEFRUIT Texas, 96's, 2 for 29¢

ORANGES New Crop, Navels, 344's — 2 doz. 63c
JAPANESE MANDARIN ORANGES
EXPECTANT ARRIVAL TOMORORW
Produce prices subject to change without notice

CHECK THESE HIGH QUALITY MEAT PRICES
Shoulder Veal Steak, lb. 38c
Rib Veal Stew: Lb. 25c
Boiling Fowl: Lb. 35c
Steer Beef, Pot Roast, lb. 38c
Bulk Mincemeat: Woodland, lb. 25c
Squirrel Peanut Butter: Bulk, lb. 42c

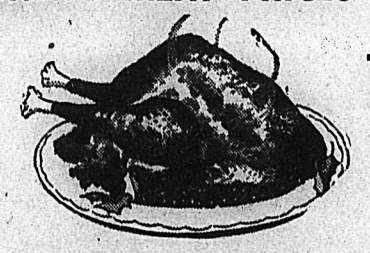

TURKEYS
GEESE

Once again our fresh killed birds will be the pick of the flock. Order now—you'll get your required size.

STOP 'N SHOP
PHONE 1192 for largest variety, cleanliness, courtesy and value.

The Liberty
NELSON'S FRIENDLY FOOD STORE

Red Cross Aid a Vital Overseas Need; Nelson Group Hard at Work

While the Canadian Red Cross has closed its London headquarters, Nelson officials of the Society have been advised that arrangements have been with the British Red Cross to handle shipments from this country.

Assistance from Canadian Red Cross branches overseas was still vitally required, they were told.

Women's work committee in Nelson is still active maintaining its headquarters in the Women's Institute rooms at the Civic Centre. These rooms are open every Thursday and Saturday to give out materials and to take in finished work.

R. B. Morris, President of the Nelson Branch of the Canadian Red Cross, reported the branch had been advised that the Canadian Red Cross was answering a plea for supplies for Greece and the Trans Jordan, "where the plight of refugees is unbelievably desperate". A shipment has already been sent from Vancouver. The Provincial Women's Work Committee at Vancouver have endorsed a plan to aid the Greek Red Cross and have pledged their full support in the Trans Jordan situation.

Mr. Morris pointed out that in addition to 30,000 dressings needed in the coming year, other articles required by the Red Cross were 1200 transfusion towels, 200 drum liners, 600 sterile covers and 48 surgeons gowns.

890

Laura Wheeler

USE VARIED COLORS

Make linens lovely with this cross-stitch, suitable for bed sets, towels, scarfs. Finish with the crocheted edging.

Pattern 890; transfer of a 6½x21, two 6½x13½, eight 2¼ inch motifs; crochet directions.

Larua Wheeler's improved pattern makes needlework so simple with its charts, photos and concise directions.

Send TWENTY-FIVE CENTS in coins (stamps cannot be accepted) for this pattern to Nelson Daily News, Needlecraft Department. Print plainly PATTERN NUMBER, YOUR NAME AND ADDRESS.

Good news! Send 25 cents more, IN COINS, for our Laura Wheeler Needlecraft Book. 104 illustrations of your favorite needle hobbies. Beginner-easy designs and ideas worthy of an expert's attention. Free needlework pattern is printed in the book.

Recipes . . .

Deviled Shrimp Pie, Delicious

By ALICE DENHOFF

Offered today is the popular grab-bag of recipes from which we hope our friends will extract a pleasing recipe or suggestion.

First is a Friday special, a Deviled Shrimp Pie that is different and delicious. To serve 6, mix ½ tsp. dry mustard, ¼ tsp. salt, ¼ tsp. paprika, and a dash of cayenne. Add to one c. medium white sauce with 2 tbsp. chopped parsley, tbsp. lemon juice and 2½ c. cooked shrimp or 2 Number 1 cans of shrimp. Pour shrimp mixture into 6 greased ramekins or one 9-inch pie plate. Pile 2 c. fluffy mashed potatoes around edges of casseroles or pie plate. Bake at 375 F. for 20 mins.

For another shrimp dish melt 3 tbsp. butter or margarine; add 1-3 c. soft bread crumbs, one c. milk, 1¼ c. or a Number 1 can shrimps, chopped, and 2 tbsp. chopped pimiento. Beat 2 eggs; add with tsp. salt and few grains of pepper. Pour into 4 individual oiled molds. Bake at 325 F. for 45 min.

NICE FIRST COURSE

For a nice first course, with an appropriate holiday air, freeze cranberry juice in automatic refrigerator trays, then beat it with a fork, and serve in center of grapefruit halves. Or spice up Sunday breakfast with crushed peppermint stick candy on the grapefruit.

For another fine breakfast special, place slices of bread under the broiler and toast on one side. Butter the other side. Spread with jellied cranberry sauce and cover with sliced bananas. Sprinkle with brown sugar, and a small amount of cinnamon. Broil slowly until the bananas are a light brown, and the cranberry sauce is bubbling.

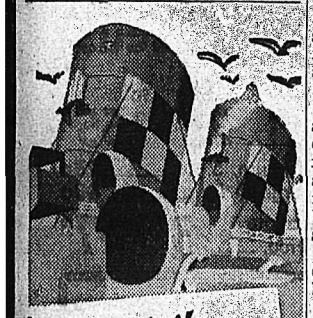

Sail

White Empress

FREQUENT WINTER CROSSINGS TO

Europe

Your dollar now buys much more in England and on the Continent. Plan a leisurely winter crossing on a Canadian Pacific White Empress and enjoy a "holiday week" at sea en route. Frequent sailings from Saint John and Halifax to Liverpool . . . return accommodation available. There never was a better time than now to visit Europe.

WINTER SAILINGS

From Saint John (train to shipside) and from Halifax one day later.

EMPRESS OF CANADA

December 6 • *December 30
March 1 • March 29

EMPRESS OF FRANCE

January 18 • February 15
March 15 • April 12
*Will call at Glasgow (Greenock)

FIRST CLASS.....$264 up.
TOURIST.....$167 up.

Canadian Pacific's famous shipboard hospitality is also yours on the passenger-carrying freighters *Beaverford and Beaverburn*. Sailings approximately twice monthly, dates on request. First Class fare $220.

Full information from your own Travel Agent or—

E. Hospes,
Canadian Pacific Steamships,
Canadian Pacific Station,
Vancouver, B.C.

Canadian Pacific

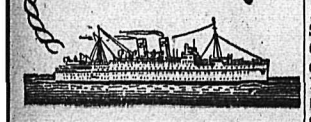

9091 ONE SIZE, MEDIUM

Marian Martin

GAY MORNING GLORY

Two beauties for Christmas sewing! Such popular gifts—and good sellers at fairs too. Thrifty to make—use 98-lb. feed bag for bib-apron, remnants for the other.

Pattern 9091 one size, medium. Bib-apron 1⅛ yds. 35-in.; other ⅞ yd., ½ yd. contrast. Transfer inc.

This easy-to-use pattern gives perfect fit. Complete, illustrated Sew Chart shows you every step.

Send your order to MARIAN MARTIN, care of Nelson Daily News, Pattern Department.

Don't miss our Marian Martin Fall and Winter Pattern Book! Smart, new clothes to sew at home. Gift ideas by the score. Send 25 cents in coins for this book—a Free Pattern is printed in the book—a new weskit to wear with skirts and dresses!

Casuals for in Between Seasons

Skirt, blouse and weskit with matching dots on long patch pockets are a handy combination, left, in any wardrobe. Note the full skirt and gathered waist. From Paris comes this between-season hat, right. Dome in moss green milan, and tilted far to one side, the little creation is trimmed with a swank sweep of nylon satin, dyed to match the straw.

—Central Press Canadian.

New Paris Furs Centre Emphasis On Top Fullness; Capes Featured

By BARBARA STEVENSON

PARIS, Nov. 28 (Reuters)—Radical changes in the silhouette of fur coats shown this season follow the styles first introduced in the new season's fabric models, featuring much more top width than last year.

The emphasis this year is on the transformable collar. Big shawl collars can be turned up over the head, framing the face in an oval of furs.

Huge cape collars, used over a slim coat, are popular. One of these "double" cape collar used over a slim coat, has a lower cape which touches the wrist while the second just tops the elbow. Another double tiered model has the upper layer forming both collar and sleeves.

Small round collars in the softest of furs are stiffened to stand up round the ears.

Sleeves are full, some balloon, some pushed up and several leg-o'-mutton versions. One of the most popular sleeves on both coats and long jackets is cut with a crescent effect in three-quarter length.

Linings are news in every fur collection this Winter. Big cape and shawl collars which can be tossed over the head are lined with pleated pure silk. Brilliant embroidery, braid, and even diamente is revealed when the fur coat is unbuttoned, the face framed with the collar or the loose wrist-length sleeves turned back into a cuff.

LAMB TREATED LIKE CLOTH

The silhouette includes slim-fitting coats in Astrakan, Persian lamb and broadtail draped and treated like cloth. Fullness, if any, is concentrated in the back and falls from a yoke in ripples which grow in width to the hem.

One model in broadtail is fan-pleated at one side. The pleats narrow at the top into a slim waistline and are held in place by a long row of jet buttons.

Tent coats, popular in both brown and black seal, are in direct contrast to the fitted fashion but are equally popular.

Shades of the 1920's are visible in both trimmings and wrap-around effects. A long strip of fox runs round the neck and down the length of a wrap-around model in short fur adapted from the popular fashion evolved shortly after the First World War.

Belted coats have bloused backs and more dressy models show scalloped hem lines. Both jackets and full-length coats are several inches shorter than the popular models of the previous season.

One innovation on the Paris fur scene which definitely belongs to the 1950's is created by a wide double panel which is in reality a cape sleeve falling from the shoulder to below the hip with a slit in front through which the wrist passes. From the side, this coat has the appearance of a cape.

French treatment of rabbit as a lining gives it a deceptively luxurious look. It can be, and is, dyed to the most amazing shades and treated with a new wash finish which prevents the fur from falling out.

Love Problems . . .

TELL YOUR GIRL FRIEND TO FIND OWN BOY FRIENDS

Dear Miss Atkinson:

I go around with a girl who is a swell kid. There is only one thing I don't like about her, and that is, she is always stealing my boy friends. Whenever I get a crush on a boy she decides to like him to. She has done this for years.

Now I have just met a boy I am very fond of. She has known him for ten years and out of a clear sky she decides to like him. It only took her one night to win him.

I have never said a thing to her because I don't know whether or not she does this on purpose.

MAUREEN

Dear Maureen:

Why don't you ask this girl why she doesn't get a boy friend of her own? It seems sort of silly to me to keep still all the time and let her go right on cuting you out with the boys you like.

You have evidently been a loyal friend of hers all this time, so tell her frankly that you like her a lot, and want to keep on being friends with her, but that the way things are going you are afraid something may happen one of these days that will break up your friendship. I don't see any reason why you should let her make a monkey out of you.

MONTREAL (CP) — G. Robley Mackey, who joined Montreal's first Boy Scout Unit in 1910, is still scouting. Recently city scouts gave him a statuette in recognition of his service as Commissioner for Montreal during the last 10 years.

When your BACK ACHES...

Backache is often caused by lazy kidney action. When kidneys get out of order excess acids and poisons remain in the system. Then backache, headache, rheumatic pain, disturbed rest or that 'tired out' feeling may soon follow. To help keep your kidneys working properly—use Dodd's Kidney Pills. Time-tested, popular, safe, non-habit-forming. Demand Dodd's Kidney Pills, in the blue box with the red band. Sold everywhere. 135

Dodd's Kidney Pills

BRIDE 76, GROOM 75 ON WAY HOME TO CHILLIWACK FARM

DETROIT, Nov. 28 (CP)—A pair of newly-weds, he 75 and she 76, will leave here tomorrow for their new home at Chilliwack, B. C.

They are Mr. and Mrs. John Tolbert.

John immigrated from a farm in Germany 20 years ago and settled on a farm near Edmonton.

At that time Hulda Eschner, now his bride, was married there to a distant relative of his.

After 20 years of farming and the raising of a family of eight, John retired, gave his Alberta land to his children and bought a four-acre prune farm near Chilliwack. His wife died last May after 48 years of marriage.

Since then John has spoken of loneliness. A brother-in-law reported word of Hulda, a new arrival in the United States. For the last two years she has been living here with a son.

A correspondence developed. John proposed and Hulda accepted. Said John:

"I was very surprised and very, very happy when she answered yes."

The couple was married here Saturday night.

Hulda has been a widow 17 years.

Crawford Bay Old Timer's 93rd Birthday

CRAWFORD BAY, B. C., Nov. 28 —A supper party was given at the home of Mrs. Derbyshire, Sr., honoring Oscar Burden, who is 93 years old. Mr. Burden was presented with a decorated cake. Invited guests were Mrs. Jameson and Mr. and Mrs. Clifton Derbyshire. The honoree is one of Crawford Bay's old timers.

Friends Honor Kimberley Bride

KIMBERLEY, B. C., Nov. 28 — Prior to her marriage, Mrs. R. Bingham, the former Miss Betty Paterson, was honored at a shower held at the home of Mrs. J. Mills, Happy Valley. Co-hostesses were Mrs. S. Barraclough, Mrs. D. Gold, Sr., Mrs. A. Preston and Mrs. A. Munroe.

The thirty-two guests played games and sang songs. Mrs. J. Paterson won the chair prize and Mrs. S. English the cup and saucer prize.

The many lovely gifts were presented to the honoree by Mrs. Munroe and Mrs. J. Paterson.

Refreshments were served by the hostesses.

Procter . . .

PROCTER, B. C.—Mrs. A. Major has left for Victoria with her son, N. Major.

S. Bonacci is a patient in the Kootenay Lake General Hospital.

Mrs. M. Jernberg has returned home after spending a few days in the hospital.

Will Santa come this Year?

Her tiny tot hopefully questions—"Will Santa come this year?" Her tall son asks "Will I be able to go to College next fall?" Her daughter pleads "May I have a new dress for the school formal?"

She has to make all these decisions herself now. How wonderful for her to be able to say "yes", thanks to her husband's Crown Life policies, arranged to meet their particular requirements. How grateful she is that he had so clearly realized their vital need for Life Insurance.

Let a Crown Life representative show you how Life Insurance can help you in planning your family's security.

CROWN LIFE

Established 1900 INSURANCE COMPANY Home Office Toronto

CHARLES PARRISH, Nelson, General Agent,
J. J. KENNY, C.L.U., Provincial Superintendent,
Provincial Office: Rogers Building, Vancouver.

It's like the ALUMINUM business

PLANTS — all kinds of plants — need supplies to thrive on. This is true of *plants* in the garden, and true of *plants* which make articles of aluminum.

Vegetable plants draw their supplies from the soil and the air. The 1000 and more aluminum manufacturing plants across Canada draw theirs from us.

And just as different garden plants produce different leaves, flowers, roots and fruits, so these manufacturing plants shape our aluminum into a variety of useful forms—kitchen ware, garden tools, furniture, bodies for aeroplanes and trucks . . . all sorts of things which people want because they are light and economical.

We and these independent manufacturers make a team. They draw on us not only for aluminum but also for the technical services of our laboratories. And because we produce, here in Canada, a quarter of the world's aluminum, they are able to buy this metal at lower prices than anyone else anywhere.

ALUMINUM COMPANY OF CANADA, LTD.

Producers and Processors of Aluminum for Canadian Industry and World Markets

TORONTO • WINDSOR • MONTREAL • QUEBEC • VANCOUVER

Sheer-Tex
The Pure Silk Hose
Wear a pair for extra warmth
- Tender Beige
- Grey Eve
- Toupsheen

Full fashioned, 8½ to 11.
Pair $1.65
R. ANDREW & CO.
LEADERS IN FOOTFASHION
Established 1904

Rotary Operatic Carnival "Success"

Nelson Rotary Club members at their luncheon in the Hume Monday learned that the "Operatic Carnival," sponsored by the club last Wednesday, had been a "great success." Music lovers filled the theatre to see the colorful musical performance.

Guests at the Club luncheon included Charlie Fleck of Creston, J. A. B. Will of Swift Current, Douglas Southworth of Trail, William Beverley of Winnipeg and Harry Ashton, Cecil Ramsden and J. R. Bailey of Nelson.

You Can
SEND FLOWERS
for
for CHRISTMAS
To your friends next door or Your friends in Europe.
Round the Globe Service at
Say it with Flowers from
MAC'S
Florists & Greenhouses
PHONE: 910 – NELSON, B.C.

FOR A HOT CEREAL TREAT EVERY DAY EAT
"A Whole Grain Cereal"
RED RIVER
CEREAL
CRACKED WHEAT
CRACKED RYE
WHOLE FLAX

Enters Civic Race

F. W. Cartwright, long a resident of Nelson who is an aldermanic candidate in the civic elections Dec. 8. A former Nelson Street Railway employee, he has lived here since 1912. It is Mr. Cartwright's first bid for a Council seat.

Surprise Party For Bride-Elect

KIMBERLEY, B. C., Nov. 28 — Miss Olga Grech, bride-elect of early December, was honored recently when Mrs. E. Turner and her daughter, Mrs. James Scanland entertained at a surprise shower.

The evening was spent in playing court whist, prizes going to Mrs. H. Ingebrightson, Mrs. A. Bureau and Miss Hilda Riske. The lucky cup prize went to the guest of honor.

Miss Grech was assisted in opening her many lovely gifts by the Misses Joyce Swan and June Newhouse.

Tarry's School Successfully Moved

Moving of the Tarry's Elementary School which began Thursday was successfully completed by Provincial Public Work crews Saturday.

The school was moved 1.7 miles East of it's previous location to enable windening of the Nelson-Trail Highway in that area.

Works crews had expected to have the school moved to its new foundation by Friday but due to wet weather were unable to complete the work until Saturday. Classes were suspended during the school moving but were expected to resume Monday or Tuesday.

Merchants Warned On Cashing Checks

City Police Chief Robert Harshaw Monday warned Nelson merchants that care was required when cashing travellers' checks. Signature of the party cashing the check should correspond with the signature already on the check.

The warning was issued after four checks, allegedly stolen from a Nelson hotel room, had been cashed here.

Inspector Tells Denver P. T. A. Of Advantages With New School

NEW DENVER, B.C., Nov. 28 — Parent Teachers Association at their meeting heard Inspector E. E. Hyndman of Nelson outline the proposals of the School Board. He gave details of the building program for schools in No. 8 School District and of the forthcoming bylaw.

Prefacing his information with reminiscences of previous arrangements, Inspector Hyndman stated that it was the intention of the Board to use a minimum program to improve school buildings in the area from South Slocan to Hill Siding. He emphasized the advantages which would be available for a greater number of children if the bylaw were adopted.

Specifically mentioned was the proposed new High School for New Denver which would offer improved accommodation for students of a large area. If the bylaw is adopted there will be a beneficial effect on the health and welfare of the pupils and on the valley as, a whole, he said.

The meeting approved of the recommendation that one dollar be awarded each month to the class who had the greatest number of parents attending the meeting.

J. A. Stewart explained the principles of the "vanishing party" and motions were passed that this method of money raising be adopted and that the proceeds go toward furnishing school library.

Mrs. T. M. Leask was appointed Magazine Convener in place of Miss Betty Holt who resigned the office.

Movie Gossip

Glittering News on Movie Styles; Barry Fitzgerald Shaves Beard

By BOB THOMAS

HOLLYWOOD, Nov. 28 (AP) — Here's bad news for the men who have been delightfully bug-eyed over the ladies' plunging necklines: the fashion is on the way out.

But here's a silver lining for husbands: their wives will be able to convert to 1950 fashions with little expense.

Source of this glittering information is waspish Edith Head, the hep fashion designer at Paramount. She is just back from Paris where she previewed next year's designs.

"Necklines are going to plunge," she reported, "but only from side to side. No more bare bosoms, but there will be bare shoulders. In other words, clothes will be more provocative and less obvious."

PLUNGE IS PASSE

"The plunging neckline and split skirt may be okay for Saturday night at the corner drug store," Miss Head declared. "But they are becoming passe in circles where women dress in good taste.

"Next year's styles will be slim and draped, with lots of material but no padding or stuffing. Briefly, girls will again be girls—not upholstered clothes horses with square shoulders and deceptive angles."

BEARD NO DISGUISE

Also back in Hollywood is benign Barry Fitzgerald, who has returned from a tour of Europe, including the Ould Sod. He reports that the Republic of Ireland looks prosperous and beautiful. But he is not going to retire and live there with his sister, as was reported here.

Barry said he was recognized a great deal wherever he went, particularly in Belgium, which appears to be the most movie-conscious country of Europe. He raised a handsome beard during his trip.

"But it's no good as a disguise," he admitted. "My eyebrows give me away." He shaved off the beaver the day he returned to Hollywood.

C. W. L. Bazaar, Supper a Success In New Denver

NEW DENVER, B.C., Nov. 28 — The Catholic Women's League annual bazaar and chop suey supper in the Canadian Legion Hall, decorated with vases of cut flowers, was a social and financial success.

Sewing and knitting booth was in charge of Mrs. A. D. Kelsall and Mrs. J. D. Crellin.

Home cooking booth was in charge of Mrs. F. A. Schnaebele and Mrs. T. J. Bohan while the Kitchen Committee included Mrs. Mark Du'Mont, Mrs. Frank Walters, Mrs. Joseph Zambon, Mrs. E. DeRosa, Mrs. J. Harding, Mrs. B. Lorenzo and Mrs. J. H. McDonaugh.

Serviteurs were Miss Beverly DeRosa, Miss Frances Bohan and Miss Jennie McDonaugh.

Contests and cashier were in charge of Mrs. Nora C. Clarke. Prizes were won by R. Nutter, Cloverdale, B.C., Mrs. Ruth Mason, Silverton, Mrs. Y. Okahori, doilies, W. Reece, Silverton and John Henry, Three Forks.

On the Island of Hoy, one of the Orkney Islands, is a detached sandstone rock spire 450 feet high.

Nelson Little Theatre Newcomers

LORRAINE JARRETT

ROBERT (BOB) COVENTRY

Two newcomers to the Nelson Little Theatre are Miss Lorraine Jarrett and Robert Coventry, who will take part in the Little Theatre Fall production, "Night Must Fall," to be staged soon in the Capitol. Miss Jarrett, popular 18-year-old Nelson born girl will appear in the production as Nurse Libby. Mr. Coventry will act the part of Inspector Belsize. Mr. Coventry has been a Nelson resident for the last 12 years and has had previous theatre experience with radio and theatre work.

Nelson Social

By MRS. M. J. VIGNEUX

PIPPI — LANG

Wednesday morning at 11 o'clock was the hour chosen for the lovely wedding in the Cathedral of Mary Immaculate of Alice Lang, daughter of Mr. and Mrs. Lang of Ymir, and Emilio Constantino Pippi, elder son of Mr. and Mrs. Cateno Pippi of Nelson. The bride who was given in marriage by her father, was charming in a white satin with French lace trim. The grooms sister her maid of honor, Miss Edi Pippi looked dainty in her formal turquoise gown of nylon, while the bridesmaid Miss Helen Wizinsky and Miss Kay Schesunck chose pink and blue dresses respectively. The groom was supported by Ted Bialkowski and the ushers were N. Wizinsk, Win Wizinsky and Edward Lang. Little Tomy D'Quino acted as page boy and was smart in his spi' and span Navy suit. Following the ceremony performed by Very Rev. Father W. J. Harrison, Rector of the Cathedral of Mary Immaculate which was attended by the parents of the bride and groom, a reception was held in the Cathedral Hall where over a hundred guests attended. Many out-of-town guests from Trail and Rossland were included. Toasts to the bride were proposed by Rev. Father Harrison Ted Bialkowski and was responded to by the groom. On her departure for the honeymoon trip to Spokane the bride chose a grey gabardine suit with green accessories and a corsage of red roses. They will take up residence in the Vernon block of Vernon street on their return.

John Stewart, Canadian Pacific Railway Superintendent of Sleeping, Dining and Parlor Car services, with head office in Vancouver, visited Nelson during the weekend.

Mrs. Dan Crozier, nee Jessie Byers, and her baby boy left the Kootenay Lake General Hospital for their home on Mines Road.

Mrs. Fred Chapman Nelson Avenue, has returned from a holiday at the coast.

Members of the Ave Maria Circle of Mary Immaculate met at the home of Mrs. Louis Gagnon, Carbonate Street, when Mrs. Gagnon and Mrs. G. Marion were co hostesses. A prize was won by Miss Ann Prime.

Friday night the Silver Slipper Club held its second dance of the season in the Memorial Hall, which was gay with a decoration of long fern fronds sent for the occasion from Victoria by a friend. Japanese lanterns also added to the happy scene. Following the dancing supper was served down stairs where the same motifs of Japanese lanterns made an attractive setting. The centre of the supper table was a cleverly disigned, wing tree surrounded by little figurines. Hostesses for the dance were Mrs. R. H. Dill, Mrs. G. W. Sterling and Mrs. W. Taylor assisted by the remainedr of club members.

Mrs. Edith Edgar, 518 Carbonate Street, has as guest her sister, Mrs. H. D. Gillis of Portland Ore., nee Doreen St. Denis of Nelson.

Mrs. Alex Smith, Victoria Street, returned at the weekend from Erie where she visited Mr. and Mrs. Alex Cheyne.

Miss Mary Vulcano has returned from a visit to Vancouver where she made the trip by plane.

Members of the Social Welfare Society are holding a three day conference in Nelson when the head of the various staffs from East and West Kootenay are in conference.

A surpise birthday party was held at the home of Mr. and Mrs. Gene Tinant to honor Mr. Tinant Friday night. Music and singing was enjoyed. Out of town guests included Rene Cornet, Herbert Cornet and Leo Arnot of Meadow Lake, Sask.

Crawford Bay

CRAWFORD BAY, B. C.—George King, Bill MacPherson, Fred and Elmer Hedstrom made the trip to Sandon last weekend, going via Kaslo and returning via Nelson.

Mr. and Mrs. Bob Starrett have moved from Creston into the old Legg residence. Mrs. Starrett's parents hope to spend a couple of weeks here with them.

Fourth game in the whist series was played in the hall. Top score ladies, Mrs. Ed Linn; gentlemen, Johnnie Johnson; consolation ladies, Mrs. Nelson; gentlemen, Clarence Linn. Holder of the lucky ticket, Bill Gladwin. Hostesses for the evening, Mrs. Linn and Mrs. MacLauchlin.

Harrop Founds New Social Club

HARROP, B. C., Nov. 28 — The Harrop Community Betterment Club was formed at a meeting held at the Harrop School on Friday last. Its members will work for community projects and to further the social life of the district, any funds raised to be devoted to these purposes.

Officers elected were:

President, Mrs. S. Hutcheson, Vice-President, Mrs. Paulhus; Secretary, Mrs. W. D. Ogilvie. Mrs. B. Fitchett also will serve on the committee. Tea was served by Mrs. J. Berry and Mrs. W. D. Ogilvie.

Popular Bride Guest at Recent Showers

KIMBERLEY, B. C., Nov. 28 — Miss Nina Smith, whose marriage to William Carney took place Nov. 26, was guest of honor at two recent showers.

On Nov. 16, Miss Lois Maurice was hostess at the home of her parents, the guests enjoying bingo and later a sing song. The many gifts were presented from a decorated basket. Refreshments were served by Mrs. Maurice, assisted by Miss Elia Fabro.

On Nov. 21, Mrs. Art Carney and Mrs. John Carney were co-hostesses at the former's home. Whist was played, prizes going to Mrs. G. L. Smith and Mrs. Shirley Lester.

Dangerous Driving Brings $30 Fine

A fine of $30 was paid in City Police Court Monday by Sam Zaitsoff of Nelson on a charge of dangerous driving.

Mr. Zaitsoff was reported to have made a left turn off Baker Street onto Kootenay Street, Saturday, and proceeded up the left side of Kootenay Street driving into two parked cars. One of the cars owned by George Leno received damages estimated at $40 while the second car owned by John Wade was not damaged. City Police arrested Mr. Zaitsoff shortly following the accident. His car was damaged only slightly.

He pleaded guilty to the charge when brought before Police Magistrate William Brown.

Canada Signs Genocide Convention

LAKE SUCCESS, N.Y., Nov. 28—(CP) — Canada today signed the Convention of Genocide—the international agreement denouncing destruction of groups of human beings.

L. B. Pearson, External Affairs Minister, put his name down for Canada as the 31st signatory of the convention which has grown out of three years work in the United Nations.

Four countries—Australia, Ethiopia, Iceland and Norway — have ratified the convention. Ratification by 20 countries is necessary before the agreement comes into force.

Classified Ads Get Results

PASTEURIZED
MILK
IS SAFE FOR CHILDREN
KOOTENAY VALLEY DAIRY

MILADY'S FASHION SHOPPE
LADIES
Invest in one of our
FUR COATS
For Satisfaction.
Terms available.

Freeman Furniture Co.
The House of Furniture Values
PHONE 115 — NELSON, B.C.
BRAND NEW DESIGN
JUST ARRIVED!
Modern Walnut Bedroom Suite
SEE IT TODAY

MANY ATTEND LAST RITES FOR MRS. J. BOYD

A large attendance of friends gathered in St. Paul's United Church to pay tribute to Mrs. Ethel Rosanna Boyd, who died Thursday at the age of 64. A large company of employees of the Nelson Daily News where John J. Boyd, her husband is foreman of the Commercial Printing Department attended the funeral.

Rev. A. L. Anderson officiated.

Hymns sung by the congregation were "The Old Rugged Cross" and "Cross of Ages". Mrs. T. J. S. Ferguson presided at the organ.

Pallbearers were H. D. Harrison and F. L. Irwin, who are members of the Nelson Lodge No. 23, A. F. & A. M. of which Mr. Boyd is a member, E. R. Hart, William Kalyniuk, Leslie Mawer and C. W. Ramsden.

Interment was in the Masonic section of Nelson Memorial Park.

"Can't help lovin' GRO-PUP"

FAMOUS kennels feed dogs of all ages, sizes and breeds with nourishing Gro-Pup. Every needed vitamin and mineral in this good food. (Thrifty, too! Not 70% water like most canned dog foods.) Gro-Pup comes in cubes and meal. Your grocer has both!
IT'S SMACKIN' GOOD ...IT'S GRO-PUP
Made by Kellogg's in London, Ontario
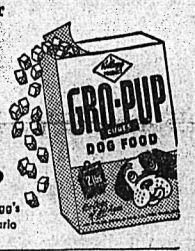

News of the Day

RATES: 30c line, 40c line black face type; larger type rates on request. Minimum two lines. 10% discount for prompt payment.

OLD NEWSPAPERS 10c A BUNDLE. NELSON DAILY NEWS.

KINSMEN TONIGHT
HUME HOTEL

Small Frigidaire for sale. Phone 1004-L after 5:30 p.m.

BARN DANCE
PLAYMOR SATURDAY

Export Fine Cut Tobacco at $1.15 per half-pound.—VALENTINE'S.

Order your Christmas Turkeys early and be sure of a good selection
FAIRWAY MEAT MARKET

A GIFT SUGGESTION
Hand painted plaques, novelty table centre at Bennys Grocery.

Boys' combination underwear, 4 to 6—$1.39, 8 to 16—$1.69
THE CHILDREN'S SHOP

Don't suffer from muddy shoes. Protect your floors with a cocoa or rubber door mat.—HIPPERSON'S.

Convert unused articles to ready cash. Call the NELSON EXCHANGE, 520 Vernon St. Ph. 391.

Have you investigated Floater Policy Insurance? See
BLACKWOOD AGENCY

Bring that valuable timepiece to COLLINSON'S for reliable repairs at moderate prices.

More new hats and smart handbags just arrived at
ADRIAN MILLINERY

Electrical contracting — wiring alterations — hot water heaters.
McKAY & STRETTON—Phone 544

Cotton throw rugs. Choice of colors. $2.49 each
STERLING HOME FURNISHERS

If BUTTERFIELD can't fix it, throw it away. Prompt service on watch work; fully guaranteed.

Large selection of Xmas gifts in the form of ornaments, bud vases, and table centres.
MAC'S FLOWER SHOP

ACE-TEX INSULATION BOARD — 4' x 6', 7', 8', 9' and 10' sheets — ½" thick—8½c sq. ft.
BURNS LUMBER & COAL CO.

Why not list your house with C. W. Appleyard today. We can often arrange a cash deal through our mortgage facilities.

Strings of Xmas Tree Lights, extra lamps, decorations, wreaths, etc.
WOOD VALLANCE HDWE. CO., LTD.

PRIZES! PRIZES!
Door prizes, novelty prizes at the Fishermen's Ball tomorrow nite, Eagle Hall.

Spokane, Calgary and Nelson performers will entertain you at the
ROTARY ICE CARNIVAL
On Friday and Saturday.

YOU CAN STILL BUY GRAYS' CHOCOLATES
All fresh stock at Suite A Annable Block or at Wait's News.

Now on display—The new White Domestic Sewing Machine in Grained Leather case. $159.50 each.
Mc & Mc (NELSON) LTD.

Buy your Xmas presents with the 10% you receive on your Baby Bonus Checks at
TOT-'N'-TEEN SHOP

It is not too Early to Order your Christmas Flowers and Plants. Our usual choice quality.
COVENTRYS' FLOWER SHOP
Phone 962

Sleds for all the youngsters. Sturdily built, easy steering, speedy style. Buy now. We'll store them until Christmas Eve.
HIPPERSON'S.

Relax at our Coffee Bar after your game. A cup of hot chocolate or coffee and hamburgers hit the spot!
BOWLADROME COFFEE BAR

WATCH REPAIRING
IS A JOB FOR EXPERTS
Our Work Assures Your Satisfaction
H. H. SUTHERLAND
491 Baker Street

GOIN' FISHIN'?
So am I! Going to the Fishermen's Ball. I'll catch a prize and have more fun than you can shake a flypole at. Tomorrow nite, the Eagle Hall, 9 p.m.

CANADIAN LEGION MEMBERS
By resolution passed at last general meeting, the regular monthly meeting scheduled for Dec. 1, is postponed until Thursday, Dec. 8.

Some real excellent buys in rebuilt typewriters. Cash or easy monthly payments. D. W. McDerby "The Typewriter and Adding Machine Man." 554 Stanley Street, Nelson.

Well, we are gradually getting the smoke out of our eyes and maybe that was not some job. However, we are now fully prepared to take care of the sick. So please come in when you feel the need.
DR. W. BROCK, Chiropractor

AT THE CAPITOL THEATRE
The Students of St. Joseph's High School present
"SPRING FEVER"
By GLENN HUGHES
THURSDAY — DEC. 1
CURTAIN AT 8 P.M.
ADMISSION 50c
MATINEE THURS. 3 P.M.
CHILDREN 15c

DON'T GAMBLE buy SOLEX

Take home a dozen bulbs today
Sold in Nelson by
Wood Vallance Hardware Co.
593 Baker St.

Order Your

Christmas Cards
NOW WHILE OUR SELECTION IS STILL COMPLETE, AND AVOID DISAPPOINTMENT.
Our Cards are from leading Canadian manufacturers and are exclusive as we buy and sell in lots of two dozen only.—If you need more than two dozen, you chose another sample.
We aim to give service and can guarantee delivery within two days.
OUR PRICES ARE REASONABLE
$3.00 up to $6.50
PRINTED WITH YOUR NAME AND ADDRESS
PHONE 144
Nelson Daily News
CHRISTMAS CARD DEPT.

PHOTOGRAPHS

Will Be

Welcomed

For the Nelson Daily News

Annual Pictorial Edition

This interesting edition of the Nelson Daily News, which becomes more popular and is more widely distributed every year, will be published as usual at the end of January next.

Pictures depicting all phases of the Industrial life of this great and busy part of B. C. such as, Mining, Lumbering and Agriculture, will be welcomed.

Photographs are now being prepared for it. Pictures that are illustrative of life in the Kootenay-Boundary area, help make the edition a great force in advertising this district. Consequently, those who send in pictures, perform a real service to Kootenay-Boundary.

Pictures showing happy scenes taken while Hunting, Fishing and Mountaineering will add greatly to the effectiveness of the forthcoming edition, and scenes showing Community activities from every part of our district will give outsiders a good idea of the very attractive conditions under which we live in this part of our Province. They will be enjoyed by the thousands of readers of this Annual Pictorial Edition.

Please send in pictures early. Preparatory work prior to publication involves considerable time.

Clear, sharp prints are needed, negatives not required.

All photos will be carefully handled and returned to sender.

Address pictures, with descriptive matter, to

Photo Editor

Daily News Annual Pictorial Edition

Nelson, B. C.

Nelson Daily News

Established April 22, 1902

Published every morning except Sunday by the NEWS PUBLISHING COMPANY, LIMITED, 266 Baker Street, Nelson, British Columbia.

Authorized as Second Class Mail, Post Office Department, Ottawa.

MEMBER OF THE CANADIAN PRESS AND THE AUDIT BUREAU OF CIRCULATIONS.

TUESDAY, NOVEMBER 29, 1949

Forest Industry Looking Up

British Columbia's forests industry is looking up—up to the top of trees which formerly represented only waste to the logging operator. Because the fact is realized that our timber potential is not unlimited, more attention is now being given to materials which were merely a nuisance in the days when companies could insist on nothing less than No. 1 fir.

Experiments conducted during wartime have disclosed the feasibility of utilizing much of the former discard—and of utilizing it in a manner that promises satisfactory returns for the effort. The profit may not measure up to that obtained from higher grades, but the very fact that use of such material is an economic feasibility marks a decided advance over earlier practice. At one time, it may be recalled, the higher sections of trees, those from which the branches grew, were considered of questionable value. Popularization of such products as knotty pine and knotty cedar, favored wood for interior finishing, marked a change in that valuation.

British Columbia still has a long way to go before it achieves the high degree of utilization practised in the older European forest lands, but this Western Province is moving in that direction. The trend will be accentuated as new attitudes toward forest resources are created by the necessity of collecting the highest returns possible from trees that may be cut. And the cut must be kept within bounds if the industry is to remain healthy through application of a sustained yield program.

Busy As a Bee

Next time you are tempted to say you are that busy, W. A. Stephen of North Carolina State College recommends that you stop and consider how much buzzing and flitting about a honeybee really does.

Mr. Stephens finds, by reasearches we shall not attempt to keep up with, that to produce 10 bushels of red clover seed requires about 150,000,000 individual flower pollinations, and that about four-fifths of these are brought about by bees. This figures out at about 120,000,000 visits to clover blossoms by bees over perhaps an acre of land.

One wonders now if someone is going to tell us with erudite statistics that human beings cannot keep up with beavers. Personally, we have always suspected that these animals, if they had the choice, would rather spend their time snoozing in their island huts than chewing down trees and patting mudbanks into shape with their tails.

The trouble with the honeybee comparison is that it is used by the wrong people .It is claimed by grownups when it should be confined to children. Some nursery experimenters a few years ago found that a college athlete was completely done in by less than a day of following a 3-year-old child around and trying to do all the things the child did. The bee you saw dragging its drooping wings back to the hive had been trying to drop a fleck of clover pollen on the ear of a 3-year-old.

LETTERS TO THE EDITOR

Letters may be published over a nom de plume, but the actual name of the writer must be given to the Editor as evidence of good faith. Anonymous letters go in the waste paper basket.

Creston School District Outlines Program

Editor's note: A letter under the heading, "An Extraordinary Notice," from A. W. Lymbery, Gray Creek, appeared in these columns yesterday. The School District No. 5 (Creston) notice he referred to follows:

November 19, 1949.

To the Ratepayers of School District No. 5 (Creston):

When you go to the polls on Tuesday, November 29th, to ballot on By-law No. 2, many of you will ask yourselves, "Do we need more new schools?" Others will question the district's growth necessitating increases in accommodation. A third group, very rightly, will want to know what it will COST.

In reply to the first question, the answer is definitely "YES". By 1951 school accommodation will be impossible. In answer to the second, it can be stated that our population has increased 50 per cent in the past 10 years. It is interesting to note that, with only 60 births in 1943, there were over 130 beginners enrolled in Grade One this year. During 1948, there were recorded 162 BIRTHS. What will be the picture in 1954?

By answering the third question, more light can be shed on the first answer. The program calls for:

1. A modern two-room school for Lister.
2. Completion of the Junior-Senior High School.
3. Adjustments to the present High School for use as an elementary school.

The cost of this program will be $640,000, of which School District No. 5 (Creston) must pay only $320,000. The Pepartment pays one-half.

For 1949, the school mill rate was down to 14.36 mills, second lowest since consolidation. (The lowest was in 1948 when the Department favored this District with a special grant.) Meanwhile our assessment has risen until it is about $4,900,000. To return the sum of $320,000 in 20 years would necessitate an extra 5.5 mills in taxation, but due to a few reductions which your Board is effecting, the total rate would not be over 18.00 mills. That means an increase of about four mills. Additionally, in the next few years the rate of assessment will be depreciated greatly as the buses are paid for and other obligations fully met.

No ratepayer must get the idea that by voting "NO" he will be spared this increase of about four mills. Far from it. He will still have to pay this extra four mills. Why? As stated previously, by 1951 the accommodation situation will be impossible and for the following 10 years it will mean temporary construction to such an extent that the cost would equal the value of the permanent buildings, but we would still not have them. The Department pays nothing for repairs, temporary construction, and the like. WE PAY THE FULL AMOUNT.

Of course, we could try to save a little by:

1. Using the double shift system in our schools.
2. Continuing to use crowded, poorly-lighted and poorly-ventilated basement and annex rooms.
3. Depriving our primary students of play rooms.
4. Transporting our children to other districts. (WE would then pay transportation charges and also tuition fees.)

Is that all OUR children—OUR dearest and OUR greatest possessions—are worth?

RECAPITULATION

Estimated increase in taxation: Yes vote, 4. mills; No vote, 4. mills.

In answer to the question on COST, the reply is the same for either a "YES" or a "NO" vote. The real question is not a matter of dollars, but of education.

Yours very truly,
Chairman,
Board of School Trustees.

? Questions ? ANSWERS

Open to any reader. Names of persons asking questions will not be published. There is no charge for this service. Questions WILL NOT BE ANSWERED BY MAIL except where there is obvious neces-

P. A., Trail—Could I have address of store or doll hospital which might handle a doll of the gremlin type such as one of the Seven dwarfs? I am interested in purchasing one of these, not in having one mended.

We do not know if the Doll Hospital sells dolls, but the address is 195 East Hastings Street, Vancouver. Local stores that might procure one for you are Kootenay Stationers, Ward Street; Tot-'n'-Teen, Ward Street; Wood, Vallance Hardware, Baker Street; Craft Centre, Kootenay and Baker Street; Hudson's Bay, Baker Street, and Children's Shop, Baker Street, all of Nelson.

J. F. T., Nelson—Please publish process for starching men's collars.

The following method is recommended. Starch containing polishing mixture for giving high lustre: Dissolve in vessel of sufficient capacity 42 parts of crystallized magnesium chloride in 30 parts water. In another vessel stir 12 parts starch in 20 parts water to a smooth paste. Mix the two and heat under pressure till starch is fluidified. Polish, or glaze: To a mixture of 200 parts Japan wax and paraffine add 100 parts stearic acid, melt together, and cast in molds. If the heated smoothing iron be rubbed with this wax it will leave a handsome polish.

Looking Backwards

10 YEARS AGO

From The Daily News of Nov. 29, 1939

Deep in their drive to prepare war supplies, Nelson Branch of the Red Cross is distributing materials to workers to be made up. In charge of the distributing table Tuesday were Mrs. C. W. Tyler, Mrs. C .F. McHardy and Mrs. R. H. Dill.

Real progress was being made with improvement plans at the City Cemetery, Alderman George Benwell, Parks Chairman, reported to the City Council Tuesday night.

25 YEARS AGO

From The Daily News of Nov. 29, 1924

There was a full attendance at the City Council meeting last night, and the major point of business was the resolution regarding representation of Nelson in the Cabinet.

The continued rains have considerably increased the flow of water down Cottonwood Creek.

Mrs. A. S. Free and daughter Florence left for their home in Seattle after spending the last two weeks at the home of Mrs. James McPhee.

40 YEARS AGO

From The Daily News of Nov. 29, 1909

W. J. Sheppard, Secretary of the British Columbia Honey Producers' Association, said the Kootenay division of the Association was in excellent condition.

R. A. Heighton and N. Dosenberger of Procter shot three fine deer while hunting at Midge Creek for three days.

Dr. W. B. Steed arrived home Thursday evening from the East, having spent the past month in Toronto.

Press Comment

A current news picture shows 15-ton American tanks being loaded on a freighter for shipment to the Chinese Nationalists. The tanks are obsolete, but unfortunately the Nationalists are in about the same position at the moment, to the decision to make this shipment is heavily compromised.

A month or more ago it was understood that no more Canadian or American arms would be dispatched to China. This was not with the idea of penalizing the Nationalists, but rather to ensure that more weapons from this continent would not reach the Chinese Communists. That decision could properly be reaffirmed, even if it means recalling this tank carrier if it has already sailed.—Windsor Daily Star.

It's Been Said

In this world it is not what we take up, but what we give up, that makes us rich.
—Henry Ward Beecher.

Your Horoscope

Be tactful during your next year, and it should be kind to you. Outstanding talent is indicated for the child born on this date.

It Happened Today

1727—John Talbot, first Bishop to come to North America, died at Burlington, N. J. 1832—Louisa M. Alcott, American author, born. 1937—Britain and France agreed to give Adolph Hitler colonies in exchange for peace. 1947—United Nations Assembly approved partitioning of Palestine.

Aunt Het

I feel sorry for men. When Pa gets a bad case o' remorse, it has to wear off; but I can go buy a new hat and forget it.

Pakistan was born on Aug. 15, 1947 as a Dominion within the British Commonwealth.

Kimberley Lodge to Open Fine New Home

KIMBERLEY, B. C., Nov. 28—On May 10, 1949, J. J. O'Neill, Charter member of Kimberley Lodge, No. 90, B.P.O.E., turned the first sod for the construction of the Lodge's new home on Howard Street.

Today the building is finished, and will be formally opened by visiting dignitaries of the Order. Visitors are expected from Coeur d'Alene, Sandpoint, Kalispel, Fernie, Coleman, Blairmore, Nelson, Cranbrook and Trail and a full and interesting program has been arranged for their entertainment.

The structure, designed by Davies and McNab of Vancouver, and erected by Dawson and Hall, Engineers and Contractors of Vancouver, is of reinforced concrete. Interior walls and floors are of wood framing and the roof is of wood truss construction.

The exterior of the building is finished in white dashed stucco, sharply contrasted by a facade of Rowan brick tile. A large planting area fronts the entire width of the property.

The large double doors lead into a spacious hall to the left of which is the office, with picture window framing the entire outside wall, and a cloakroom. Colours used are light blue and primrose, offset by asphalt tile flooring of mottled grey.

FINE FLOORING

Opposite the main entrance is the Assembly and dance hall, which features a polished maple floor, unsurpassed anywhere in Kimberley. This hall is serviced by a large and well equipped kitchen.

The upper floor of the building comprises a main lounge, ladies' lounge, reading room and restrooms.

Not the least of the functional features is the modern bar installed in the main lounge. This bar is finished in mottled mulberry leatherette and can be wholly isolated by folding leatherette doors. Removable screens, unique in conception and design, separate the lounge from the dance floor. These can be removed so that those sitting upstairs can watch people on the floor of the Assembly Hall just below.

RECREATIONAL FACILITIES

The basement of the clubhouse is devoted to recreation facilities. Space is provided for two bowling alleys and billiard tables. A modern refrigeration plant and store room are included in the basement layout.

Heating is by an oil-fired furnace and air conditioning plant. Provision has been made for conversion to coal in time of emergency.

Commons Passes Trade-Mark Bill

OTTAWA, Nov. 28.—The Commons Saturday approved the Trade-Mark Bill—already passed by the Senate—after rejecting a C.C.F. amendment requiring users of the mark—Canada Standard or "C.S."—to meet certain wage standards.

The bill provides for voluntary use of the trade mark and for accurate labelling of articles for sale.

Deaths

By The Canadian Press

WASHINGTON — William G. Murphy, 51, Publicity Director for the Republican National Committee.

DALLAS, Texas— Hilton John Greer, 69, veteran editorial writer for the Dallas News.

SALT LAKE CITY, Utah—William Henry King, 86, former United States Democratic Senator for Utah.

LONDON, Ont.—Dr. Murray C. Morrison, 54, Professor of Radiology at the University of Western Ontario.

Give him months of shaving pleasure—

Gillette Blade Dispenser Gift Package

HOLDS FIVE 10-BLADE GILLETTE DISPENSERS

50 Gillette BLUE BLADES

$2.50

In Colourful Holiday Gift Wrapping

● Here's a gift that will really "ring the bell" with any man! Gillette Blue Blades give the cleanest, most comfortable shaves ever, and the handy Gillette Dispenser takes the fuss out of blade changing. A thrust of the thumb and—ZIP—there's an unwrapped blade ready for use in any Gillette Razor. Yes, it's a gift that provides real shaving luxury for months to come.

Makes Blade Changing a Cinch

Other Gillette Gift Sets Priced from $1.32 to $5.00

The Canadian Family owes much to... France

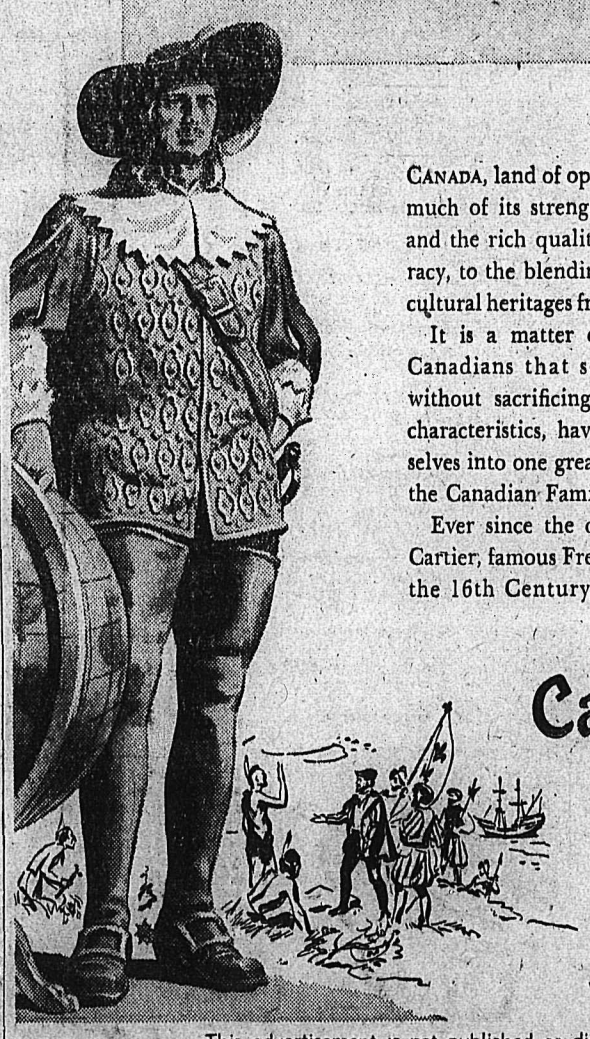

CANADA, land of opportunity, owes much of its strength and vitality, and the rich quality of its democracy, to the blending of racial and cultural heritages from many lands.

It is a matter of pride to all Canadians that so many races, without sacrificing their national characteristics, have united themselves into one great citizenship — the Canadian Family.

Ever since the days of Jacques Cartier, famous French explorer of the 16th Century, Canadians of French descent have played a leading role in moulding Canada's destiny. Today, French Canadians are our largest racial group representing almost one third of Canada's population.

Distinguished in the arts and sciences and outstanding in their chosen professions, they have made a major contribution to Canada's progress while their thrift and devotion have earned for "les Canadiens" the wholesome respect of their fellow citizens.

Calvert DISTILLERS (Canada) Limited
AMHERSTBURG • ONTARIO

Calvert, Secretary of State to King James I, and head of the famous Calvert family, founded one of Canada's first colonies in Newfoundland in 1622. Calvert and his descendants fostered the principles of religious tolerance and democratic freedom and thus helped sow the fertile seed of democracy in the New World.

This advertisement is not published or displayed by the Liquor Control Board, or by the Government of British Columbia.

They'll Do It Every Time — By Jimmy Hatlo

SPORTS

GALAXY OF TALENT READY FOR ROTARY ICETOWN CARNIVAL HERE

Final arrangements for the Nelson Rotary Club's "Rotary Icetown" carnival to be staged at the Civic Centre Arena here Friday and Saturday were discussed at the Club luncheon in the Hume Monday.

The ice show will be a revival of the once popular carnivals which were an annual Winter feature for the citizens of Nelson and the District for many years prior to the war years.

President L. A. McPhail said excellent skating talent would be brought in from outside centres to be featured with skaters from the Nelson Figure Skating Club. He also said that the carnival would be one of the best, if not the best, to be sponsored by the Rotary Club.

Miss Barbara Cowan of the Glencoe Skating Club at Calgayr, who is under contract to the Rotary Club and who is instructress for Nelson Figure Skating Club, will be in charge of the carnival. Miss Cowan has organized carnivals in many Western cities and has performed with many of Canada's leading bladesters.

Among the many outside skaters who will perform will be Joan Prince, former Canadian dance champion, Karen Dixon, 10-year-old star skater of the Glencoe Club, Shirley Ingam from the Spokane Silver Blades Club, and Patsy Hamm and Jack Boyle of the Lakewood Club in Tacoma. On the lighter and humorous side will be the duo performance of Bob Clausen and Dave Pencoski, top comedy stars.

About 100 Nelson Figure Skating Club skaters will also take an important part in the production, and will provide the background for the stars as well as performing in the carnival.

Three performances will be staged, a Friday afternoon matinee for the convenience of school children, and Friday and Saturday night sessions for adults.

Nelson Juniors Hand Kelowna First Defeat in 2 Years, Juves Win 7-3

KELOWNA, B.C., Nov. 28 — In a well attended Kid Hockey Night on Saturday evening with some 1200 fans looking on, the Nelson Juvenile Reps skated to a 7 to 3 win over the Kelowna Juveniles in a preliminary game while in the main event the Nelson Juniors edged out the Kin Kodiaks 3-2.

The visiting Juveniles right from the start hustled into Kelowna territory to drive the disc at Goalie Bud Koyanagi and from there on the diminutive goalie, who was injured twice by hard shots, was about the busiest player on the ice.

The Nelson squad opened the scoring at the nine minute mark and led 3-1 at the end of the first, 5-1 at the finish of the middle frame and finally 7-3 with the final whistle.

The boys from the Kootenays drew seven minor penalties to Kelowna's one. Ludlow paced the winners with two goals, while the other markers went to Bud Mayer, Rod Carmichael, Brown, McInnes and Anderson. Pomeranki was the pick of the Kelowna club with his two goals and Marklinger with the third goal.

Lineups:

Nelson: Kennedy, Dyke, Stringer, McInnes, Ludlow, Brown, R. Carmichael, B. Carmichael, Mayer, Anderson, Johnson, Poulin, McIvor, Hille, Twells.

Kelowna — Koyanagi, Oswald, Burns, Longden, Wilson, Barlee, Wakabayshi, Benzer, Garrow, Pomeranki, Marklinger, Murdo, Senger, Oswetski, Thomas, Stewart, Lukonowsky.

Summary:

First period: 1 Nelson, Mayer (B. Carmichael, R. Carmichael), 9:10; 2, Nelson, R. Carmichael (B. Carmichael, Hille) 10:00; 3, Kelowna, Pomeranki (Garrow) 13:20; 4, Nelson, Brown 19:30.

Penalties: Ludlow.

Second period: 5, Nelson, Ludlow (Brown, McInnes) 12:50; 6, Nelson, McInnes (Ludlow, R. Carmichael) 15:25.

Penalties: Stewart, Twells, Ludlow, Mayer, Stringer.

Third period: 7, Nelson, Ludlow (Brown) 12:00; 8, Kelowna, Marklinger 8; 10 Kelowna, Pomeranki 18:00; 9, Nelson, Anderson 19:00.

Penalties: Mayer, Twells.

Referees: Bud Fraser and Ron Fraser.

The Junior clash was really the highlight of the Kid Hockey Night and the fans were treated to about as even a contest as possible.

The Kin Kodiaks who met their first defeat in two years were strong favorites with their home town fans. They carried most of the play in the opening period as each team drove home a goal, Irwin for Nelson and Carew for Kelowna.

In the sandwich session the Nelson Juniors moved into a 2-1 lead as they continually broke away from the Kodiaks ganging attacks. MacDonald drove in a screened shot at the 18 minute mark. In the last period the visitors moved into the offense and put the pressure on Goalie Jim Malloch who played an outstanding game in the Kelowna nets as did Dozzi in the visitors' nets. Irwin put the game on ice for Nelson early in this last frame as he broke up the ice to score. The home team kept up the pressure and at the three-quarter mark Casey scored from Grouette.

The fans went wild as the Kodiaks did everything but score in the last three minutes of the game, but Dozzi held the fort till the bell and the Nelson Juniors skated off with their first win of the season away from home.

Lineups:

Nelson—Dozzi, Pickering, Mores, Davis, Dunsmuir, Bachynski, Irwin, Christenson, L. Hufty, F. Hufty, Leschuck Walsh, MacDonald and Welbourn.

Kelowna Kodiaks—Malloch, Lipsett, Sawatsky, Whyte, Crouette, Casey, Anderson, Esso, Simpson, T. Esso, Blaisdell, Fiest, Carew, Stark, Walfe, Thomson.

Summary:

First period: 1, Nelson, Irwin, :15; 2, Kelowna, Carew, 14:00.

Penalties: Macdonald.

Second period: 3, Nelson, MacDonald 18:00.

Penalties: Pickering.

Third period: 4, Nelson, Irwin 2:10; 5, Kelowna, Casey (Grouette) 17:25.

Penalties: Smith.

Referees were Bud Fraser and Ron Fraser.

17 Athletes For New Hall of Fame

MONTREAL, Nov. 28 (CP) — Seventeen athletes have been named to the Amateur Athletic Union of Canada's new Hall of Fame, ex-president George Machum said today. Machum and Robert Kerr of Hamilton, Ont., were joint chairmen of a committee which reported at the A.A.U's annual meeting in Toronto during the weekend.

All named so far have been Canadian winners at Olympic Games, dating as far back as 1906.

Inclusion of two names will be subject to aprpoval of the athletes' governing sport bodies. They are Barbara Ann Scott of Ottawa, who won world, Olympic, European, North American and Canadian championships, and Frank Amyot, a paddling-event winner in 1936.

William J. (Bill) Sherring of Hamilton, Ont., who gave Canada its first Olympic championship when he won the Olympic marathon at Athens in 1906, was chosen.

Bob Kerr, also of Hamilton, star sprinter four decades ago, was another choice. He won the 200-metre sprint in the London Olympics of 1908.

The others honored are:

Percy Williams, Vancouver, double winner for Canada in 1928 at Amsterdam in the 100-metre and 200-metre sprints.

Ethel Catherwood, formerly of Saskatoon, women's high jump winner in 1928.

Duncan McNaughton, Vancouver, 1932 men's high jump winner at Los Angeles.

Four members of the women's 1928 relay team: Fannie Rosenfeld, Myrtle Cook, Ethel Smith, Florence Bell.

George R. Hodgson of Montreal, winner in 1912 at Stockholm of the 400-metre and 1500-metre swimming races.

Bert Schneider, Montreal, a winner in boxing; George Goulding, Toronto, walking champion; H. Lefty) Gwynne, Toronto, boxing; Earl Thompson, hurdles; E. Desmarteur, weight-tossing.

Among nominations tabled for further consideration were those in behalf of the late Jean Wilson, speed-skating winner at Lake Placid in 1932; Louis Robenstein, European winner; and W. H. Ewing, a trapshooting titleholder of several years ago.

Other athletes likely to be considered for future nominations are Tom Longboat, now dead, and Gerarde Cote of St. Hyacinthe, Que., marathoners, and Joe Wright, Jack Guest and Lou Scholles, Diamond Sculls winners; also Betty Taylor, a hurdler.

Those already named will be given framed citations by the A.A.U. of C. signifying their Hall of Fame membership.

Hockey Scores

By The Canadian Press

CAPE BRETON SENIOR
Sydney 2, North Sydney 1

MARITIME SENIOR
Saint John 9, Moncton 5

O.H.A. SENIOR
Hamilton 3, Toronto 5
Owen Sound 3, Kitchener 6

WESTERN CANADA JUNIOR
Medicine Hat 6, Regina 6 (overtime).

MANITOBA JUNIOR
Winnipeg Blackhawks 2, Winnipeg Canadiens 5

MEET IN 'GATER BOWL

NEW YORK, Nov. 28 (AP)—Missouri will meet Maryland in the 'Gator Bowl at Jacksonville, Fla., producing a "Teacher" vs "Pupil" clash in the New Year's fixture.

With thrice-beaten Missouri and once-defeated Maryland in the 'Gator fold, the major bowl line-up for Jan. 2 now has been completed. The announcement that Missouri and Maryland had accepted bids was made today.

Puck Pourri

By CLIVE FLEMING

The new Cominco Arena will get its baptism tonight when Ken McAuley's Kimberley Dynamiters stop off in Trail on their way back to Kimberley from Spokane to play Trail's invigorated Smoke Eaters.

Things look rosy for Mike Buckna's crew, fresh from a wild scoring victory over the pace-setting Nelson Maple Leafs, Buckna's desperate changes in his three attacking units have made a considerable change in the picture. Sully Sullivan had to miss both games in Spokane last weekend, because of a bad neck, and likely will miss the game tonight, but still the Dynamiters can't be underestimated.

In fact, that applies to all teams of the W. I. H. League, now.

Trail, the cellar-place team, won two and tied a third of the four games they played in Nelson to date. At the same time, Nelson has won the only game played on Trail ice between the two clubs. Up in Kimberley, no one expected Nelson to trim the Dynamiters, after Kimberley walloped the Leafs 9-5 in Kimberley, and the Leafs were only able to edge out a narrow 3-2 win over Kimberley on Nelson ice, but still Nelson won.

Last year, Nelson won only the last game of the season in all its matches in Spokane. This year Nelson has taken four and tied a fifth in six games against Spokane.

If Smokies show the hustle they are capable of, they should upset the Kimberley Dynamiters, and climb out of the cellar.

Many fans have tried to obtain seats for the game ,but have been unsuccessful. The Nelson Senior Hockey Booster Club is taking two buses over to Trail for the game, and the fare includes a seat, which has already been alloted to the Leaf supporters. Leaf Secretary Walter Wait is handling the arrangements.

There are no pillars to obstruct the visit of any of the fans, and it should be a great game.

I was told that the games played between Nelson Juvenile and Junior reps and Kelown squads were great hockey, especially the junior contest, which ended in a 8-2 triumph for Nelson.

Lorne Irwin, juvenile age Nelson puckster, scored two of the Nelson Junior goals, while former Nelsonite, Pat Carew, scored one of Kelowna's goals. Bobby Longden, another one time Nelson puckster, played for Kelowna's Juvenile aggregation.

Apparently Longden spread it around so much that Nelson's teams were powerhouses, the fans were almost willing to lay even money that Nelson could win by, brace yourself—20 goals.

The Kodiaks junior squad, forerly had acquired Provincial fame as the "Rinkless Wonders," because Vernon was the closest spot they could get arena ice, but they won the B. C. title while of midget age.

The deaf-mute who played goal for the Kelowna juniors was great, said the victorious pucksters. The same teams will play in Nelson later on this season.

Puck Pourri Predicts:

Trail over Kimberley. Standings: 18 right, 9 wrong, 2 ties—.655.

F.A.C. BANTAMS EDGE LIONS 3-2

Fairview Athletic Club snapped out of a four-game losing streak as they edged out the Lions 3-2 in a N.A.H.A. Bantam Hockey League game at the Civic Arena Monday afternoon.

The game was fairly even with the F.A.C. having an edge in the first period and the Lions carrying the play in the final frame.

Garth Strong opened the scoring and Garry Beaton put them two up as he drove in Lionel Kearns' pass. Bobby Olson scored for the Lions to put them in the game at the close of the first period. In the middle session play was back and forth, but neither club was able to score. In the last frame the Lions put the pressure on and half way through Jerry Borch scored for the Lions to tie it up. Olson and Summerville drew assists on the play. With seconds to go and each short-handed Bill Defoe drove in Bill Horswill's pass-out to beat Goalie Pearson with what proved to be the winning marker.

The Lions drew four penalties to the F.A.C.'s one. Olson drew three minors, Borch and Summerville one each, while Simminoff drew a 10 minute misconduct as the game closed for disputing the referee's decision. Lionel Kearns drew the lone F.A.C. minor in the third frame.

Laurence Ludlow was the referee. Garry Carlson kept the score and Larry Scott the time.

DODGERS TROUNCE PANTHER BANTS

The Dodger Bantams steamrollered over the second place Panthers 13-1 in a N.A.H.A. Bantam Hockey League game at the Civic Arena Saturday afternoon. It was the sixth straight win for the high flying Dodgers.

The winners tallied two goals in the first period, five more in the second, and a final six in the last frame. The Panthers scored their lone goal in the middle frame with Gene Gee scoring from Rosling. Billy Culley was the Dodger powerhouse, banged in no less than eight goals and also aided in two others. Larry Scott was next with two goals and two assists, while the other point-getters were Garth Lipsack one goal, Bill Richardson one goal and two assists, John Dolphin one goal and Sherwood three assists.

George Trainor was the referee. Joel Ackert kept the score and Walt Olson the time.

DODGERS DUMP PANTHER BANTS

Dodger Bantams hung up their seventh win in a row as the won 5-3 over the Panthers at the Civic Arena Monday afternoon.

It was the second successive win for the N.A.H.A. Bantam Hockey League leaders over the Panthers.

The winners held a 4-0 lead at the end of the second period, but in the third the Panther team came to life and rapped in three goals to one.

Bill Culley again paced his teammates with three goals and one assist. Larry Scott scored one goal and gave one assist while Sherwood picked up four assists and Lipsack and Nuyens one each.

In penalties Stenson, Richardson and Petersen drew minors while Lipsack drew a 10-minute misconduct in the last few minutes of play for arguing with referee Ron Collings.

Don Rosling paced the Panthers with two goals and one assist. Sonny Ackert scored the other Panther goal.

The referees were Ron Collins and Laurence Ludlow. Charlie DeFerro kept the score and Jim Vecchio the time.

Thinks Others Better

CHICAGO, Nov. 28 (AP) — Ted Williams of Boston Red Sox, elated that he was chosen the American Baseball League's most valuable player for 1949, said today three other players were as deserving—if not more so—of the honor than himself.

He named Phil Rizzuto, New York shortstop; Joe Page, Yankee ace relief pitcher, and Mel Parnell, Red Sox southpaw, as the men he thought should get the nod.

Turkey Shoot Set For New Denver

NEW DENVER, B. C., Nov. 28—The Canadian Legion Turkey Shoot Committee has decided to hold the Turkey Shoot at New Denver Dec. 11th.

Following rules were adopted:

Range 100 yds.—Phone position in morning, off hand in afternoon; No rests—No Scapes, each shot posted and scored; Limit three birds turkeys to be delivered on arrival before Christmas.

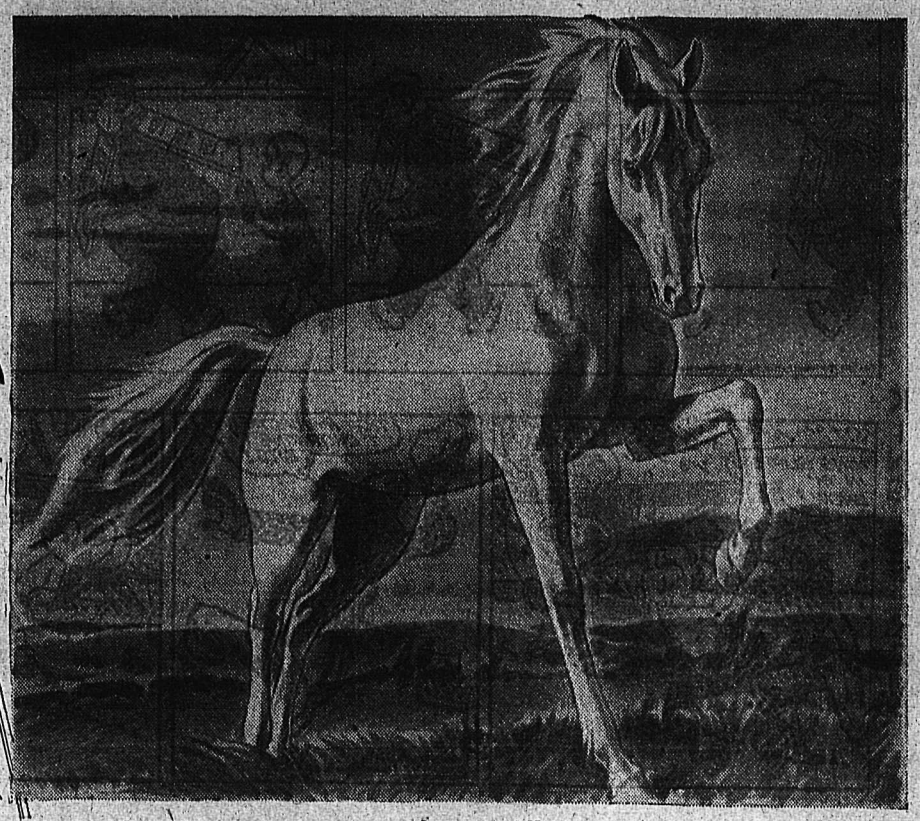

Every bottle of White Horse has its own number

It pays to "name your brand" ..ask for "White Horse"!

YEAR BY YEAR, the careful choice, and blending of fully-matured whiskies ensure a standard of excellence in "White Horse" that every palate can appreciate. Always ask for "White Horse"! Sold in 26½ oz. bottles.

WHITE HORSE SCOTCH WHISKY

Distilled, Blended and Bottled in Scotland

This advertising is not published or displayed by the Liquor Control Board or by the Government of British Columbia.

Queen City Motors Ltd.
561 Josephine St. Phone 43

Beacon Motors
701 Baker St. Phone 578

LI'L ABNER

HENRY

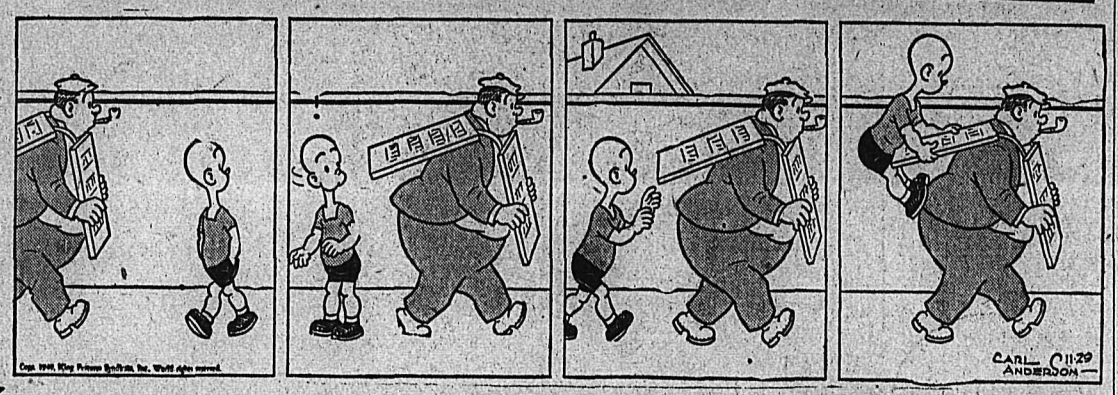

KING OF R.C.M.P.

BLONDIE

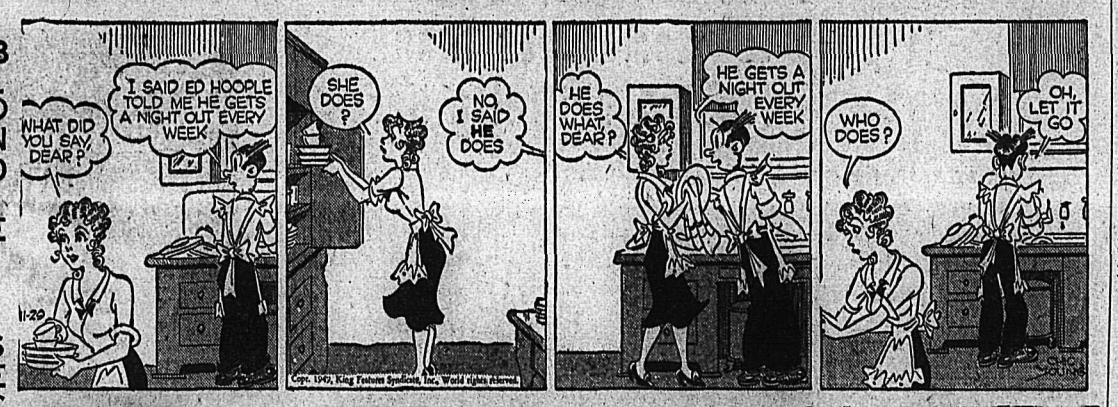

SECRET AGENT X9

DONALD DUCK

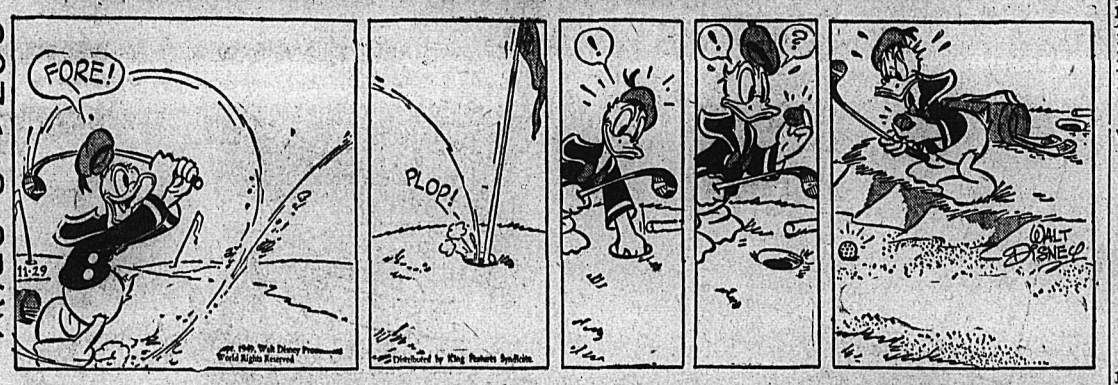

BUZZ SAWYER

JIGGS

On the Air

TUESDAY, NOV. 29, 1949

CKLN

1240 ON THE DIAL

7:00—Sign on. O Canada
7:01—Top of the Morning
8:00—CBC News.
8:10—Bill Good
8:15—Breakfast Club
8:45—For You Madam
9:00—BBC News
9:15—Western Tunes
9:45—Morning Concert
10:00—Train Time and Time Signal
10:01—Ellen Harris
10:15—Old Favorites
10:45—Musical Program
11:00—Kindergarten of the Air
11:15—Radio Kitchen
11:20—Concert Corner
11:45—Notice Board
12:15—Stirling News
12:25—Maple Leaf News
12:30—Farm Broadcast
12:55—Sport News
1:00—Afternoon Concert
1:30—CBR Presents
1:45—Commentary
2.00—B.C. Schools
2:30—Your Little Show
2:45—Let's Read
3:00—Odds and Ends
3:14—Train Time
3:15—Western Five
3:30—U.N. Commentary
3:45—Divertimento
4:00—Bernie Braden Story
4:15—Meet Gizelle
4:30—Life in the Open
4:45—Piano
5:00—Hot Wax
5:30—Peerless News
5:45—Sacred Heart
6:00—Teenage Request
6:30—Cavalcade of Melody
7:00—CBC News
7:15—News Roundup
7:30—Leicester Sq. to Broadway
10:00—Peebles News
11:00—Sign Off. The King.

CJAT

610 ON THE DIAL

6:30—News
6:35—Good Morning Neighbor
7:00—News
7:05—Good Morning Neighbor
7:30—News
7:35—Good Morning Neighbor
8:00—CBC News
8:10—Spotlight on a Star
8:15—Breakfast Club
8:45—Laura Ltd.
9:00—Coffee Time
9:15—Lucy Linton
9:30—Radio Kitchen
9:35—Housewives Hit Parade
10:00—Homemakers Club
10:15—Happy Gang
10:45—Singalong
11:00—News
11:05—Centuries of Christmas
11:45—Wakely Trio
12:00—Luncheon Concert
12:30—News
12:45—Smoke Rings
1:00—Cavalcade of Christmas
1:45—Comm: A. Grant
2:00—B. C. School Broadcast
2:30—Waltztime
3:00—Brave Voyage
3:15—CJAT Christmas Stocking
4:00—Bernie Braden
4:15—Club Calendar
4:30—Golden Christmas Card
4:45—Superman
5:00—News
5:05—Supper Serenade
5:30—Canadian Cavalcade
6:00—Bob Hope
6:30—Fibber McGee and Molly
7:00—CBC News
7:15—CBC News Roundup
7:30—Leicester Square to Broadway
8:00—Official Opening of Cominco Arena and Kimberley vs. Trail Hockey
8:15—Points of View
8:30—Mystery Theatre
9:00—Music You Love
9:15—Vancouver Symphony "Pop"
10:00—News
10:05—Sports Cavalcade
10:15—Miscellany
10:30—Family Worship Hour
10:45—Reverie
11:00—Dance Orchestra
11:30—Dance Orchestra
11:55—CBC News

WEDNESDAY, NOV. 30, 1949

CKLN

1240 ON THE DIAL

7:00—Sign On. O Canada
7:05—Top of the Morning
8:00—CBC News
8:10—Bill Good
8:15—Breakfast Club
8:45—For You Madam
9:00—BBC News
9:15—Western Tunes
9:45—Kate Aitken
10:00—Time Signal and Train Time
10:01—Ellen Harris
10:15—Old Favorites
10:45—Radio Kitchen
11:00—Kindergarten of the Air
11:15—Radio Kitchen
11:20—Concert Corner
11:45—Notice Board
12:15—Stirling News
12:25—Maple Leaf News
12:30—Farm Broadcast
12:55—Strikes and Spares
1:00—Afternoon Concert
1:30—Waltz Time
1:45—Commentary
2:00—Easy Listening
2:30—Your Little Show
3:00—Odds and Ends
3:15—Messrs Islanders
3:16—Train Time
3:30—U.N. Commentary
3:45—Divertimento
4:00—Bernie Braden
4:15—Ann Skelton
4:30—Maggie Muggins
4:45—Merry Go Round
5:00—Rendezvous Room
5:30—Peerless News
5:45—Sacred Heart
6:00—Fairway Time Signal
6:01—Fire Fighters
6:15—To Be Announced
6:30—Cavalcade of Melody
7:00—CBC News
7:15—News Roundup
7:30—CBC Presentations
10:00—Peebles News
10:15—CBC Presentation
10:30—"Rejuvination"
11:00—Sign Off. The King.

The Royal Humane Society was founded in England in 1774 by Dr. William Hawes and Dr. Thomas Cogan.

TODAY'S News Pictures

To Downed Flyers the Haida Looks Good, Land Even Better

One of the 18 survivors picked up by the Haida clasps his hands victoriously as he sees land approaching and knows he's escaped death. He was being taken ashore in a cutter at St. Georges Harbor, Bermuda, from the Haida. —Central Press Canadian.

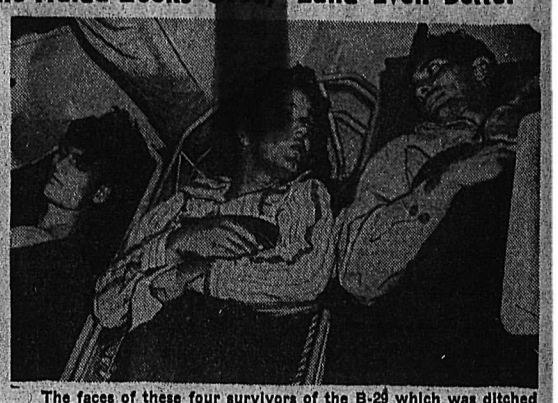

The faces of these four survivors of the B-29 which was ditched 385 miles Northeast of Bermuda Nov. 16 present a graphic picture of the utter exhaustion induced by clinging to two tiny rafts for more than 75 hours. There were 18 survivors, spotted by a U.S. search plane and finally picked up by the Canadian destroyer Haida. Two of the 20 men aboard the craft when it plunged into the sea perished in the disaster. —Central Press Canadian.

Looking Like A Million Ten of Them

Decked out in $10,000,000 worth of stored jewels, lovely moden Mara Byron gives photographers in New York a picture whose "richness" cannot be denied. The Hope diamond, 44½ carats of blue-white glory, graces her forehead. The fabulous jewels are on display to aid a fund collecting charity drive.—Central Press Canadian.

Curtsey Ends in Sit-Down

Wearing a broad smile, Queen Elizabeth accepts a bouquet of flowers in London from 6-year-old Victoria Hutchinson, who follows up the presentation with a curtsey of her own design. The curtsey ended when Miss Hutchinson sat down, and hard.

In Panama Coup

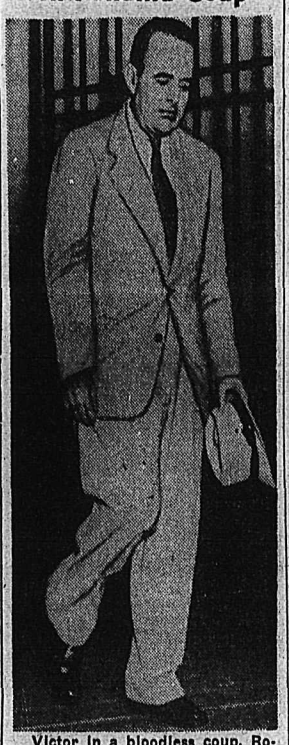

Victor in a bloodless coup, Roberto F. Chiari (above) is seen as he left the Palace in Panama City after being sworn in as the new President of Panama. He was former Vice President under President Daniel Chanis, whose resof stored jewels, lovely model ignation was forced after a "putsch" staged by Col. Jose Remon, the Chief of Police.—Central Press Canadian.

ACT TO BOLSTER CANADA SHIPPING

OTTAWA, Nov. 28 (CP)—Three-pronged action to bolster Canada's hard-pressed ocean-going shipping industry is being sparked by Government negotiation and legislation.

One step is the likely introduction of a Government bill within the next week providing direct annual subsidies of between $5,000,000 and $10,000,000 to Canada's ship builders and deep-sea operators.

Another is expected announcement of the renewal of an agreement with the United Kingdom making dollars available for more than 45,000 tons of Canadian shipping in 1950.

The third is a bill introduced in the Commons easing taxation regulations on newly-constructed or converted vessels.

Plan Ship Channel Work on Fraser

NEW WESTMINSTER, B.C. Nov. 28 (CP)— he largest Fraser river ship channel improvement program involving expenditure of $2,250,000 in future years now is being mapped out by Federal Department of Public Works Engineers.

The work includes the $1,250,000 extension to the South jetty at the river mouth. Rebuilding of the North jetty is also on the program. It is planned to install a lighthouse at the end of this jetty and do away with the present lightship.

PHONE 144 FOR CLASSIFIED

DAILY CROSSWORD

ACROSS

1. A million reis (Port.)
6. Twisted into thread
10. Egg-shaped
11. Cavity
12. Republic (W. Eur.)
13. Stunted animal
14. Voided escutcheon
15. Subtle emanations
16. Music note
17. Of great length
19. One in charge of a publication
22. Choking bits
26. Undershot waterwheel
27. Reigning beauty
28. Allowance for waste (Comm.)
29. Incoherent uproar
30. Implement
32. River (Chin.)
33. Enclosures for animals
36. Final
38. Across
39. Chinese laborer
41. Shell for ice cream
42. Musical instrument
43. Filled with solemn wonder
44. Fat

DOWN

1. Hall
2. Elliptical
3. Not any
4. Muscular twitch
5. Poem
6. Drew up the shoulders, as in doubt
7. Come forth freely
8. Forearm bone
9. Meshed fabrics
12. Instigate
15. Indefinite article
17. Larva of eye-thread worm
18. Gold (Heraldry)
20. Anger
21. Giggled
23. Entire amount
24. A tough, glazed paper
25. Descendent of Shem
27. Chief deity (Babyl.)
29. Board of Ordnance (abbr.)
31. Bone (anat.)
33. Source of cocaine
34. Affirm
35. Factor
36. Theater seat
37. Expression of sorrow
39. Dove murmur
40. Sphere

Yesterday's Answer

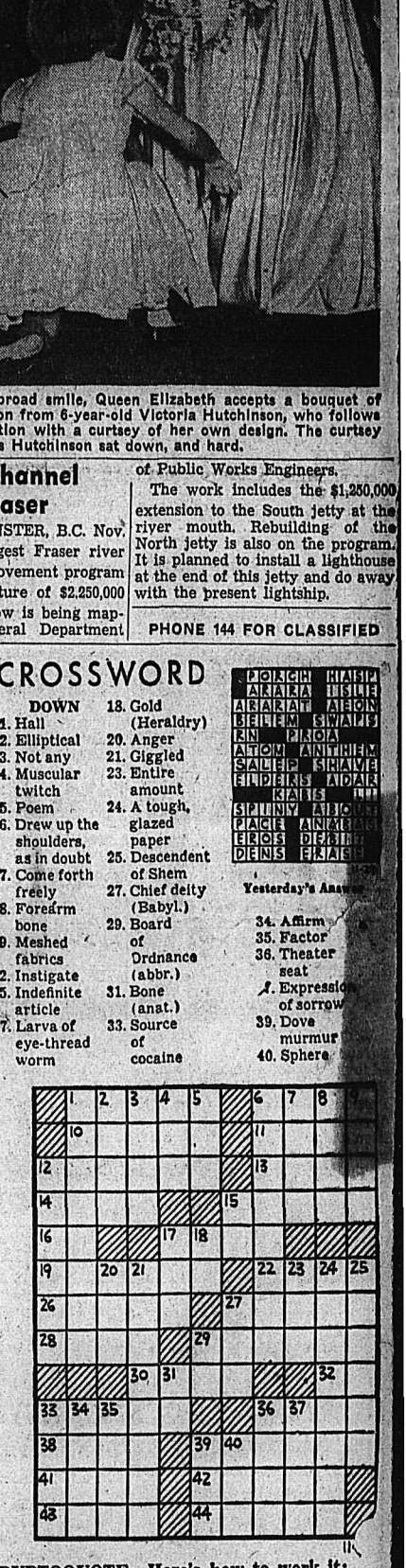

DAILY CRYPTOQUOTE—Here's how to work it:

A X Y D L B A A X R
is L O N G F E L L O W

One letter simply stands for another. In this example A is used for the three L's, X for the two O's, etc. Single letters, apostrophies, the length and formation of the words are all hints. Each day the code letters are different.

A Cryptogram Quotation

N VMDWX ME VXB ROAV AVOPB MU RNUB QNVXMDV XOTNEP UMIB-ABBE OEZVXNEP—UBEBRME.

Yesterday's Cryptoquote: BRING SOMETHING, LASS, ALONG WITH THEE. IF THOU INTEND TO LIVE WITH ME—PROVERB.

CLASSIFIED
PHONE 144

HELP WANTED

EXPERIENCED WAITRESSES wanted. Apply Standard Cafe.

WANTED—EXPERIENCED WAITresses, New Star Cafe.

SITUATIONS WANTED

WOMAN WOULD LIKE WORK BY the hour or baby sitting. Phone 1040-L.

MAN WITH 3 TON FORD TRUCK with hydraulic dump will do contract work anywhere. Write Box 4273 Daily News.

RENTALS

FIVE IN COMFORT THIS WINter. Individual central heated bungalows. Fully furnished. Bluetop Bungalow Court, phone 265.

NORTH SHORE MOTEL SINGLE cabins for rent. Central heating, fully modern, fully furnished. Daily, weekly, monthly rates. Phone 387-L-4 after 5 p.m.

MODERN CABINS AT WINTER rates. Ferry Auto Court. Phone 387-R-1.

WANTED — GIRL TO SHARE apartment. Apply Box 4607 Daily News.

FOR RENT—WELL FURNISHED heated, bedroom. Close in. Phone 778-X.

UNFURNISHED CABIN, CLOSE in. Apply J. A. Wall, No. 3 View St. after 5 p.m.

UNFURNISHED CABIN, CLOSE in. Apply J. A. Wall, No. 3 View St. after 5 p.m. Phone 1333-R.

HOUSE FOR RENT. — 1010 GORE St. Phone 582-L-3.

WARM BEDROOM FOR RENT. — 519 Latimer St. Phone 373-R.

BEDROOM FOR RENT. PHONE 750-R.

COMFORTABLE ROOM FOR rent 1 meal if desired. Ph. 1040-L.

ROOM FURNISHED HOUSE for rent. Apply 265 Baker St.

FOR SALE, MISCELLANEOUS

FOR QUICK SALE.
ARTICLES MUST GO . . .
Six piece dinette suite, studio couch and chair, Westinghouse electric washer, nearly new. Seven tube Westinghouse Console radio. Hand sewing machine and 1 pressure cooker, bedstead mattress, dressing table. Canned fruit, various other articles. Mrs. E. Fletcher 1023 Beatty Ave. Phone 743-L-3.

GOOD MIXED WOOD FOR SALE in 14 or 16 in. length. $14 a cord delivered. Apply Dick Kleef, R.R. No. 1. Phone 401-L-4.

FULL SIZE BED, COMPLETE $15, brick-lined heater and pipes, $16, Morris chairs and kitchen range $40. Phone 443-R, 124 Houston St.

FOR SALE — BREAKFAST SUITE, table, buffet, 4 chairs, bargain. Phone 386-L.

WORK FOR YOUR LOCKER. ONE mile South of Slocan City. H. H. Reimer, Slocan City.

FOR SALE — AIR CIRCULATING coal heater (Jewel), 20 in. square. Phone 1242-Y.

JACK BOYCE GUN EXCHANGE. Guns for sale, exchange and for rent and expert gun repairing.

PIPE — FITTINGS — TUBES, SPEcial low prices. Active Trading Co., 916 Powell St., Vancouver.

FOR SALE — LADIES BICYCLE and Lionel train, transformer. Phone 1361.

FOR SALE — 1 PR. LADIES' skates, size 6½. Phone 1292-R.

FOR SALE — BEATTY WASHER, $50. Phone 656-R.

"DUO-THERM" OIL HEATER for sale. Phone 1326-L.

BUSINESS OPPORTUNITIES

FOR SALE—THE SELKIRK HOtel, Silverton, B.C., fully licenced, modern. For details apply to Mrs. Ruth Barnes, Silverton, B.C.

PUBLIC NOTICE

THE CORPORATION OF
THE CITY OF NELSON

"MUNICIPAL ELECTIONS"

PUBLIC NOTICE is hereby given to the electors of the Municipality of the City of Nelson that I require the presence of the said electors at the City Clerk's office, City Hall, 501 Front Street, Nelson, B.C., on Thursday, the 1st, day of December, 1949, at ten o'clock, A.M., for the purpose of electing persons to represent them as Mayor, three Aldermen, one Police Commissioner for the City of Nelson, and two School Trustees for a two year term and One School Trustee for a one year term for the City Area of Nelson School District No. 7.

The mode of nomination shall be as follows:

The candidates shall be nominated in writing, the writing shall be subscribed by two electors of the Municipality as Proposer and Seconder, and shall be delivered to the Returning Officer at any time between the date of this notice and twelve noon of the day of nomination, the said writing may be in the form numbered 3 in the Schedule of the "Municipal Elections Act," and shall state the names, residence, and occupation or description of each person proposed, in such manner as sufficiently to identify such candidate, and in the event of a poll being necessary, such poll shall be opened Thursday, the 8th, day of December, 1949, from 8 o'clock, A.M. to 8 o'clock, P.M. in the Council Chamber of the City Hall, at the corner of Ward and Front Streets, of which every person is hereby required to take notice and govern himself accordingly.

GIVEN under my hand at the City Hall, Nelson, B.C., this 23rd, day of November, A.D. 1949.

W. A. GORDON,
Returning Officer.

PUBLIC NOTICE

OFFERS, enclosed in envelopes marked "Offer for Barge" will be received by the Undersigned up to Noon, December 9th., 1949, for one wood-constructed barge, length 90 feet, beam 28 feet, depth 3 feet 10½ inches, located at Nelson. Further particulars may be obtained from the Divisional Engineer, Public Works Dept., Nelson.
The highest or any tender not necessarily accepted.
PURCHASING COMMISSION.
Parliament Buildings,
VICTORIA, B.C.

SEALED TENDERS will be received by the undersigned by Thursday, December 1st, 1949, for snow plowing the streets in the Village of Salmo for the Winter 1949-50. Tenders to state hourly rate and size and type of vehicle.
D. F. JOHN,
Clerk of the Village.

LOANS

$50 to $1000 Loans
For Married Couples
WITHOUT ENDORSERS
Quick, friendly, fuss-free service. Easy repayment terms. Life insurance included at no extra cost.
NIAGARA
FINANCE COMPANY LTD.
Est'd. 1930
Suite 1, 560 Baker St., Nelson
Phone 1095

SCHOOL AND INSTRUCTION

NELSON BUSINESS COLLEGE
Day and Night Classes.

Christmas Shopping
With HOLLY DAYE.

A Gift of Lasting Beauty and Usefulness
TOWELS
by Caldwell
In beautiful gift boxes.
$2.29, $2.98 and up
Sterling Home Furnishers

THE HOBBY OF A THOUSAND THRILLS
MECCANO BUILDING SETS
Give endless hours of enjoyment To children of all ages.
Priced at $1.60 to $12.75
Exclusive Agents
Mc & Mc
(Nelson) Ltd.

Ideal for the Little Housewife!
TEA SETS in Mexican-style Pottery
Sets of 4 and 6 75c to $2.90
Hipperson Hardware

An Idea for a Gift for TEEN-AGERS
Mc & Mc Have
BADMINTON RACQUETS
For only $6.95 in the best quality
Mc & Mc
(Nelson) Ltd.

A Beautiful
Azalea Plant
FOR CHRISTMAS
Is a Perfect Gift for Mother Or that Good Neighbor
Only $3.50 at
Valentine's

MACHINERY

Quality Equipment
by
Caterpillar
Tractors, dozers, graders, diesel engines and electric generator sets and marine engines. 30 H.P. to 500 H.P.
John Deere
Tractor and all quality farm equipment. The new model M wheel type and MC track type tractors are sensational.
Skagit Donkey Hoists
One, two or three drum with any horse power required. For skidding, loading or drag line.
Joy Mine Equipment
Compressors, any size and type rock drills, hoists, mucking machines, Amsco manganese scrapers, blocks, ventilating fans, all mine hardware as hose couplings, plug and water valves, column bars and accessories, chuck wrenches.
Call or write for catalogue
Finning Tractor
& Equipment Co. Ltd.
BOX 119 NELSON, B.C.

SEE THE NEW
Disston CHAIN SAW
1-Man and 2-Man Models
Powered with Mercury Gasoline Engine
Easy Operation
Light Weight
Powerful
Fast Cutting
Disston Quality
Mercury Engine
Gives long life and efficient operation.
There are many excellent features to this machine. It will pay you to see it.
IN STOCK AT
Nelson Machinery Equipment Co.
214 Hall St. Phone 18
Machinery, Building and Mining, Milling and Sawmill Contractors' Supplies
PIPE AND FITTINGS
Black and Galvanized.
"If it's machinery you want, consult us."

CONTRACTORS — SAWMILL — LOGGING & MINING EQUIPMENT
SEND YOUR ENQUIRIES TO NATIONAL MACHINERY CO. LTD
Granville Island MA 1251
Vancouver, B.C.

CUSTOM MACHINE WORK AND welding. Portable welding equipment for field work. Stevenson's Machine Shop. 708 Vernon St., Nelson, B C.

FOR SALE — 7 IN. BRANTFORD Anothony hoist with 4-5 yd. box in A-1 condition. Apply to N. N. Kazakoff, West Grand Forks.

D4 CAT. FOR RENT OR CONtract. Equipped for excavating, road building, land clearing, etc. C. Ross. Phone 588-R. Nelson.

15 K.W. 110-220 VOLT. A.C. DIESEL Generator Set, with switchboard. Top shape. Bayes Equipment Co., Cranbrook, B.C.

FOR SALE — 1947 MASSEY HARris No. 30 with gang plows. J. R. Allison. Box 365, Rossland, B.C.

PERSONAL

WAWANESA MUTUAL FIRE INsurance Co., D. L. Kerr, Agent.

SPENCER SUPPORTS FOR style and comfort. Ph. Mrs. T. A. Gibson, 1436.

ALMER HOTEL, OPPOSITE C.P.R. Depot. Clean rooms and modern rates $1.50 to $2.00 single. $2.50 to $3.00 couples. Vancouver, B.C.

10 CENTS! BIRTH CONTROL INformation and catalogue of hygienic supplies. Write Western Distributors, 61-L Ray Building, Vancouver.

ATTENTION SCHOOL BOARD Secretaries. We have a large stock of newsprint, mimeo and bond paper and can fill any order immediately. Daily News Printing Dept., Nelson, British Columbia.

MEN'S PERSONAL DRUG SUNdries, 19 Deluxe assorted $1.00, mailed in plain sealed wrapper. Finest quality, tested, guaranteed. Bargain catalogue free. Western Distributors, Box 24RN, Regina.

MOTORCYCLES, BICYCLES AUTOMOTIVE

New 5-Pass.
Dodge Coupe
1948 Ford Sedan
1938 Dodge Sedan—$850
1939 International 2-ton $700
1938 International L.D. $600
1936 Dodge Panel—$375
1935 Chevrolet Sedan $275
1934 Plymouth Sedan $450
1931 Chev Sedan—$175
1929 Model A Sedan $290
1929 Plymouth Sedan $200
1935 Oldsmobile Sedan $375
1937 Plymouth Sedan
1947 Plymouth Sedan
1941 Nash Sedan
TERMS and TRADES
Empire Motors
Phone 1135 803 Baker
Nelson, B.C.

FOR SALE — 1948 CHEV. ¾ TON pickup in first class condition. Low mileage, bought in 1949. Air conditioning unit. 8 ply tires on rear and Prestone anti-freeze. $1665.00. A snap for cash or terms. Cash preferred. Apply Oswald Motors, Castlegar, B.C.

1945 2½ TON INTERNATIONAL truck. Heater, defroster, overdrive, good tires and new motor. 2000 miles. Extra springs, $900.00. Apply 745 Rossland Ave., Trail, B.C.

WANTED — 1949 CHEV. OR PONtiac. Give full details as to condition and price. Box 4725 Daily News.

1946 K-7 INTERNATIONAL FOR sale or trade for late model car. Phone 491-L.

1941 CHEV. SEDAN, WINTERIZED, good shape, priced for quick sale. Phone 1394-R after 5 p.m.

PROPERTY, HOUSES, FARMS

Four Room Bungalow
Large bright living room, two bedrooms, kitchen and bath. Closed in back porch. Stone foundation. On large fenced lot.
Price $4000
For further details phone Miss Frisby—717
T. D. Rosling
REAL ESTATE and INSURANCE

FOR SALE — 89 ACRES (TIMBER) 2 roomed house with new extension of 4 rooms. Partially finished barn, workshop, chicken houses. Patterson Highway, 4 miles from Rossland. $4000. Apply Box 1284, Rossland, B.C.

QUICK SALE — 6 ROOM HOUSE, 3 bedrooms, cement basement, furnace, corner lot, fruit trees, immediate possession. 902 Latimer St., Phone 386-L.

FOR SALE — 3 LOTS, CORNER 6th and Davies St. $1600. Phone 540.

LOST AND FOUND

LOST — LITTLE BLACK BOOK containing business receipts, marked D.O.T. 1161 inside cover. Finder please forward to Box 4805 Daily News.

LOST — 1 SPARE TIRE AND wheel, size 700x16 between Shoreacres and Castlegar. Write A. Reibin, Shoreacres.

LOST — LADIES BROWN HANDbag in Fairview district Thurs. night. Reward.—Allan's Art Shop.

LOST—FRIDAY, HAT BOX CONtaining 5 hats. Reward. Phone 797-Y.

LOST — LICENCE PLATE C28-179. Phone 588-R

WANTED, MISCELLANEOUS

SHIP US YOUR SCRAP METALS or iron. Any quantity. Top prices paid. Active Trading Company, 916 Powell St., Vancouver, B. C.

WANTED — ONE OR TWO 6'x12' billiard tables, or 5'x10', and 1or 2 pooltables. Box 4175 Daily News.

WANTED — SMALL PORTABLE gramaphone. Apply Box 4713 Daily News.

RESPONSIBLE PARTY WOULD like to rent piano. Phone 339-L.

SHIP YOUR HIDES TO J. P. MORgan, Nelson, B. C.

LIVESTOCK, POULTRY AND FARM SUPPLIES, ETC.

FOR SALE — PEDIGREE SOW (2 years). Due to farrow early February, $90. Good bush horse, very quiet, $150. Apply Box 1284 Rossland, B.C.

FOR SALE — HOLSTEIN 6 YEAR old cow. Just freshened. Good milker. Joe Cheveldave, Brilliant, B.C.

FOR SALE — 6 WEEK OLD registered Yorkshire pigs. Write Box 365, Rossland, B.C. or phone 55-X-1, Rossland.

The cry of the howling monkey comes from an unusual developed throat.

PETS, CANARIES, BEES, ETC.

MORRHILL KENNELS REG'D AT stud. Champion Alberta Gunner, red and white. Alberta Call Me Charlie, black. Puppies: Red and white, blacks, buff. $25 to $50. Percy Morris, owner. Box 518, Greenwood, B. C.

WANTED — HOME FOR 4 MO. pup. Housebroken. Phone 964-L.

BUSINESS AND PROFESSIONAL DIRECTORY

CHIROPRACTORS

J. COLIN McLAREN, D.C., CHIROpractic X-Ray, Spinography, Strand theatre Bldg. Trail. Ph. 328.

ASSAYERS AND MINE REPRESENTATIVES

E. W. WIDDOWSON & CO. ASsayers, 301 Josephine St., Nelson.

H. S. ELMES, ROSSLAND, B. C. Assayer, Chemist, Mine Represnt.

DIAMOND DRILLERS

NATIONAL DIAMOND DRILLING Co., Ltd., Drilling and Bit Service. Box 508, Rossland. Ph. 420.

ENGINEERS AND SURVEYORS

HAGGEN AND CURRIE, B. C. Land Surveyors, Mining and Civil Engineers. Rossland, Kelowna, Grand Forks. Ph. Rossland 384.

BULLDOZING, TRUCK HAULING, sand and gravel. Contract. H. Harrop. Phone 117.

BOYD C. AFFLECK, 218 GORE ST., Nelson, B.C., Surveyor, Engineer.

INSURANCE AND REAL ESTATE

McHARDY AGENCIES LTD. INsurance, Real Estate—Phone 135.

MACHINISTS

BENNETTS LIMITED
Machine Shop, acetylene and electric welding, motor rewinding. Phone 593 324 Vernon St.

STEVENSON'S MACHINE SHOP—Specialists in mine and mill work, Machine work, light and heavy. 708 Vernon St., Nelson. Phone 98.

SALES AGENTS

Fuller Brush Sales — J. C. McKim. Write Box 123 — Phone 799-R

Nelson Daily News
Classified Advertising Rates:
15c per line first insertion and non-consecutive insertions.
11c line per consecutive insertion after first insertion.
48c line for 6 consecutive insertions.
$1.56 line per month (26 consecutive insertions) Box numbers 11c extra. Covers any number of insertions.
PUBLIC (LEGAL) NOTICES, TENDERS, Etc.—20c per line, first insertion. 16c per line each subsequent insertion.
ALL ABOVE RATES LESS 10% FOR PROMPT PAYMENT
Subscription Rates:

Single Copy	$ .05
By Carrier, per week, in advance	.25
By Carrier, per year	13.00
Mail in Canada, outside Nelson:	
One month	1.00
Three months	2.50
Six months	4.50
One year	8.00
United States, United Kingdom:	
One month	1.00
Three months	3.00
Six months	6.00
One year	12.00

Where extra postage is required: Above rates plus postage.

Market Trends

MONTREAL (CP)—Stocks were moving irregularly near the final hour on the Montreal Stock Exchange and Curb Market today.

Changes were generally small although the odd issue moved as much as a point.

LONDON (Reuters)—Small routine orders plus some investment support from the institutions gave the gilt-edged section of the London Stock Exchange a firm tone today. Gains of a quarter-per-cent were widespread.

NEW YORK (AP) — The stock market slid gently downhill today with only infrequent braking action.

Declines generally were held to fractions with some ranging around a point. Not much speed was generated at any time, and total transfers ran only to around 1,100,000 shares, well under last Friday's pace.

TORONTO (CP) — Golds slid steadily in comparatively dull trading on the Toronto Stock Exchange on the mining board with change today. Selling pressure in base metals also following the downward gold trend.

VANCOUVER (CP)—The Vancouver Stock Exchange had a quiet opening this morning as sales slumped to 30,844 shares. There were few price changes with oils and base metals off 1 and golds up fractions.

VANCOUVER STOCKS

MINES

CLOSING PRICES

Bralorne	9.85
Cariboo Gold	1.40
Golconda	.29
Grandview	.19
Hedley Mascot	.32
Highland Bell	.60
Int C & C	.25
Kootenay Belle	.35
Pend Oreille	5.60
Pioneer Gold	3.30
Quatsino	.5¼
Reevs MacDonald	2.10
Sheep Creek	1.22
Silver Ridge	.12
OILS	
Anglo Canadian	4.15
Calgary & Edmonton	7.75
Calmont	.48
Commonwealth	1.00
Dalhousie	.42
East Leduc	.24½
Foothills	3.20
Globe	.66
Home	13.00
Mercury	.14½
National Pete	.40
Okalta Com	1.85
Pacific Pete	3.80
Royalite	9.30
Southwest Pete	.40
Vanalta	.23
INDUSTRIALS	
Coast Breweries	3.35

TORONTO STOCKS

CLOSING PRICES

MINES	
Akaitcho	.66
Amal Larder	.17
Anglo Huronian	9.50
Arjon	.10
Aumaque	.13¾
Aunor	3.50
Bagamac	.24
Barymin	.66
Base Metals	.27
Belloterre	7.25
Bevcourt	.27
Bobjo	.14
Bonetal	.45
Boymar Gold	.20
Bralorne	9.85
Broulan	.50
Buffadison	.18½
Buffalo Ank	2.16
Campbell R.L.	3.15
Can Mal	.68
Cariboo Gold	1.37
Castle Treth	1.85
Central Patricia	1.09
Chesterville	1.54
Coast Copper	.70
Cochenour	2.50
Coin Lake	.17½
Coniaurum	1.10
Cons Beatty	.55
Cons Mining & Smelting	109.00
Conwest	1.04
Crolnor	.46
Delnite	1.75
Discovery	.27¾
Dome	19.25
Donalda	.52
Duquesne	1.01
East Malartic	2.31
Elder Gold	.37
Eldona	.46
East Sull	4.80
Eureka	.38
Falconbridge	4.40
Frobisher	2.12
Giant Yel	6.45
God's Lake	.37
Goldale	.16
Golden Manitou	2.20
Hallnor	4.00
Hardrock	.22
Hasaga	.48
Hedley Mas	.26
Heva	.12
Hollinger	10.75
Howey	.35½
Hudson Bay	47.50
Inspiration	.36
Int Nickel	32.15
Int Uranium	.13
Jack Waite	.13
Joliet Que	.69
Kelore	.10½
Kerr Addison	18.85
Kirk-Hudson Bay	.70
Kirkland Lake	1.36
Kirk. Townsite	.14
Labrador	4.95
Lake Dufault	.95
Lakeshore	13.75
Lake Wasa	.40
Lamaque	6.50
Leitch	1.17
Lingman	.40
Little Long Lac	.41
Louvicourt	.18
Lynx	.10½
Mascasa	2.60
Macdonald	.43
MacLeod Cock	1.71
Madsen R. L.	3.05
Magnet	.27
Malartic G. F.	3.00
Marcus G.	.11
McIntyre	.68
McKenzie R L	.53
Mining Corp.	12.75
Moneta	.40
Negus	1.74
New Calumet	1.22
New Goldvue	.27
New Jason	.53
Nicholson	.63
Nipissing	1.20
Normanda	66.85
Normetals	2.70
North. Can.	.40
O'Brien	1.98
Ogama	.32
O'Leary	.19¼
Orenada	.10
Osisko	1.11
Pamour	1.32
Pend Oreille	5.65
Pickle Crow	2.00
Pioneer	3.55
Porc. Pen.	.68
Powell Rouyn	1.02
Preston E. D.	1.85
Quebec Manitou	.73
Quebec Lab.	.17½
Queenston	.80½
Reeves Mac	2.10
San Antonio	3.95
Sen. Rouyn	.32
Sherritt Gordon	2.45
Sigma	9.00
Silcano	.37
Silvermiller	.48
Siscoe	.37
Sladon Mal.	.57
Stadacona	.52
Starratt Olsen	.72
Steep Rock	2.04
Sylvanite	1.61
Teck Hughes	3.00
Torbit	1.14
Toburn	.42
Trans Cont Res	.55
Union Mining	.14
United Keno	3.0
Upper Canada	3.00
Ventures	5.75
Waite Amulet	9.25
OILS	
Anglo Can.	4.15
Atlantic Oil	1.16
B. A. Oil	26.50
Calgary and Edmonton	7.70
Calmont	.49
Chemical Research	.57
Dalhousie	.44½
Davies Pete	.30
Foothills	3.15
Globe	.66
Imperial Oil	22.65
Inter Pete	9.15
Nat. Pete	.34
Okalta	1.90
Pacific Pete	3.85
Roxana	.50
Royalite	9.30
Tower Pete	.38
United Oils	.16
INDUSTRIALS	
Abitibi	.22½
Algoma Steel	.13½
Aluminium	.58
Bell Telephone	.40⅝
Brazilian	.18⅝
Brew & Dist.	.15⅞
B. C. Electric	.61
B. C. Packers A	.12
B. C. Power A	.27¾
B. C. Pulp	.89
Building Products	.34
Burl. Steel	.14¾
Burns A	.28¼
Burns B	.17½
Can. Cement	.35
Can. Malting	.51¾
Can. Packers A	.37
Can. Packers B	.19
Canadian Breweries	.24¼
Canadian Canners	.20¾
Gypsum Lime	.18
Canadian Car & Fdy A	.15
Can. Oil	.15
Canadian Steamships	.13¼
Canadian Celanese	.28½
Canadian Dredge	.24½
Canadian Pacific Rly	.16⅝
Cockshutt	.14⅞
Coast Copper	1.00
Con s. Mining & Smelt	1.09
Cons. Paper	.20
Dist. Seagram	.19⅞
Dom. Stores	.34⅞
Dom. Tar & %Chemical	.24¼
Fanny Farmer	.36¾
Fleet Air	1.45
Ford A	.25¼
Gatineau	.18½
Gatineau 5% pfd	1.06
Gen. Steel Wares	.17½
Imperial Oil	.22⅞
Imp. Tobacco	.14⅞
Int. Metal	.26⅞
Int. Nickel	.32
Kelvinator	.26½
Lake of Woods	.28
Laura Secord	.16½
Loblaw A	.32
Loblaw B	.30¾
Massey Harris	.20⅞
Massey Harris pfd	.28⅝
McColl Frontenac	.15⅞
M O Paper	.15⅞
Moore Corp.	78
McColl Frontenac pfd	.99
Page Hershey	.46
Powell River	.43¾
Power Corp.	.16¼
Russ. Industries	.14¼
Shawinigan	.22
Simpson A	.21
Simpsons pfd	.92½

DOW JONES AVERAGES

30 Industrials 192.24 off .99.
20 Rails 47.87 off .22.
15 Utilities 39.32 off .14.

CALGARY LIVESTOCK

CALGARY, Nov. 28 (CP) — The livestock market was active this morning, opening trade showing a good demand at prices fully steady with last week's close. Sellers were asking higher on lighter receipts. There were not sufficient early sales to establish reliable quotations.

Packers and butchers were taking all animals suitable for slaughter. Stocker and feeder demand was also strong. No choice steers or heifers were available.

Weekend receipts were light, and truck deliveries by noon were in small volume with indications of comparatively light receipts for the day.

Weekend saleable receipts: 510 cattle, nine calves, 16 hogs. Today's saleable receipts: 87 cattle, 39 calves.

Hogs closed last week at $27.35 for A's at yards and plants; sows 14.00 live weight.

Good butcher steers 20.00-21.00; common to medium 16.00-19.50.

Good cows 13.00-13.50; common to medium 11.50-12.50. Canners and cutters 9.00-11.00.

Good stocker and feeder steers 17.50-19.00; common to medium 14.00-17.00.

Good lambs 21.50-21.75; good ewes 8.00-9.00.

With Stane And Besom

Results of Monday night's games in the Nelson Curling Club's round robin follow:

7 p.m.—T. H. Bourgue 8, H. Burns 7.

J. H. Smith 6, E. L. Vance 7.

R. D. Wallace 7, Farenholtg 9.

A. J. Hamson 10, W. McLeary 7.

E. C. Hunt 10, A. H. Whitehead 8.

9 p.m.—C. L. Race 8, J. G. McMurchy 11.

E. E. Hopwood 5, M. B. Ryalls 15.

F. H. Smith 10, J. Holmberg 5.

J. E. Ramsbottom 12, C. H. Parrish 9.

T. S. Jemson 6, W. Tozer 10.

On the 10-Pin Alleys

In the Legion bowling Monday night S. J. Newell toppled the pins for a high single of 186 and a high aggregate of 365 points to lead his teammates to victory with a total of 1167. High single and aggregate on the DeFerro team was rolled by Vic Graves with 136 and 268. The team's points totalled 997.

M. DEFERRO—Vic Graves, 268; D. Bowker, 218; J. McMillan, 255; M. DeFerro, 256. TOTAL—997.

S. NEWELL—J. Thomas, 289; O. Anderson, 252; J. Drummond, 262; S. Newell, 365. TOTAL—1167.

Winnipeg Grain

WINNIPEG, Nov. 28 (CP)—Winnipeg grain cash prices:
Oats—No. 1 feed, 79⅞.
Barley—No. 1 feed, 1.40¼.

ST. ALBANS, Hertfordshire, England (CP)—Police Constable Light gave evidence in a St. Albans' Court against a man who had left a van without lights on the road.

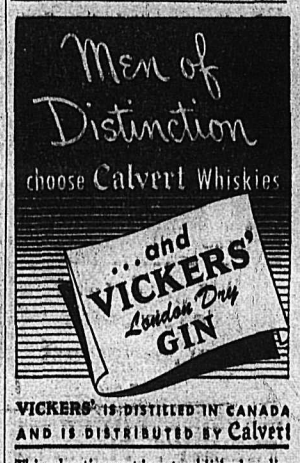

VICKERS' IS DISTILLED IN CANADA AND IS DISTRIBUTED BY Calvert
This advertisement is not published or displayed by the Liquor Control Board or by the Government of British Columbia.

Nelson – Trail
Rossland Freight
J. C. MUIR
Phones: Nelson 77; Rossland 171; Trail 1001
Connections for:
SALMO — KASLO — CRESTON — NAKUSP

It's easy to cure the MORTON WAY
1. Dissolve Morton's Tender-Quick in water to make a rich, fast-acting curing pickle. Pump this pickle into hams and shoulders along the bones. This starts the cure INSIDE.
2. Rub with Morton's Sugar-Cure. This complete sugar curing salt strikes in from the OUTSIDE, curing toward the center—gives a thorough cure and rich, wood-smoke flavor.
3. Result — the best-tasting, best-keeping meat you've ever had . . . uniformly cured from rind to bone, no off-flavor, bone-taint or waste . . . home-cured meat at its very best.

Let us show you the best way to the best eating
As we can supply you with
Morton's Products
Nelson Farmers' Supply
524 RAILWAY ST. PHONE 174 NELSON
LIMITED

Give the LASTING Gift

THIS YEAR

You will always be remembered when you give a GIFT THAT LASTS

Give a WATERMAN'S

Waterman's Pens are highly personalized. In anyone's hand, they write smoothly and easily.
No other pen writes like a Waterman.
That's why Waterman's make such pleasing gifts—
And they last and last and last.

MANN'S DRUG STORE

Manchuria Hub of Controversy Between Kai-shek and Russia

By DEWITT MACKENZIE
Associated Press News Analyst

When you've sifted those 17,000 words of charges hurled at Russia in the United Nations by Nationalist China you will find that the nub of the controversy really is control of Manchuria.

The Chinese allegations are grave. The Soviet Union is accused of violating the Chino-Russian treaty of 1945 which the Chinese Nationalists maintain committed the Soviet Union to support only the Nationalist regime as the central government of China. The indictment further maintains that Moscow agreed Manchuria was a part of China.

No, Nationalist China apparently is'nt after sanctions against Moscow. What she seeks is a moral judgment. She wants the U.N. to confirm her charge that the Soviet is guilty of violating that Chino-Russian treaty. She wants the U.N. members to refrain from establishing diplomatic relations with the Chinese Communist regime at Peiping under General Mao Tze-tung.

NO PARALLEL

What is it that the Chinese really want? Are they seeking the expulsion of Russia from the peace organization, as happened in 1939 when the League of Nations evicted her for invading litite Finland?

Chiang is well aware that it's one thing to over-run the country with troops, and another to establish a government which can govern close to 1,500,000,000 impoverished peasants and rehabilitate the vast country. That's a task which calls for mountainous help from the outside world—mainly from the Western powers. If that help isn't forthcoming, the chances are that any regime—Communist or Nationalist—will eventually fail.

So, if a majority of the U.N. membership, including the Western powers, should condemn Russia and agree not to recognize the Chinese Communist regime, the Chinese Nationalists might have a chance to make a comeback. That is, they might have a chance if their rights in Manchuria were restored so that they could take advantage of the great resources of that country.

This impels one to ask what the chances are of Russia withdrawing from Manchuria. I doubt if any neutral observers would want to bet that Moscow would make such a move. I doubt equally whether Nationalist China really expects it.

Haigh Tru-Art Beauty Salon
OPEN FOR BUSINESS
PHONE 327

FLEURY'S Pharmacy
Prescriptions
Compounded Accurately
Med. Arts Blk.
PHONE 25

AUTOMATIC TOASTERS
in gleaming chrome finish
Only
$22.50
Smith Electric
645 Baker St. Phone 258
NELSON

Men of Distinction PREFER VICKERS' London Dry GIN
VICKERS' IS DISTILLED IN CANADA AND IS DISTRIBUTED BY Calvert
This advertisement is not published or displayed by the Liquor Control Board or by the Government of British Columbia.

TOWING 24 HOUR SERVICE
DAY OR NIGHT, PHONE 75
CUTHBERT MOTORS Limited

NAMED DEPUTY-GOVERNOR OF BANK OF CANADA

OTTAWA, Nov. 28 (CP)—J. E. (Jim) Coyne, 39-year-old Winnipeg-born Rhodes Scholar, today was appointed Deputy-Governor of the Bank of Canada.

The Bank's Securities Advisor since 1946, he succeeds Donald Gordon, 48, who becomes President of the Canadian National Railways. The change over is effective Jan. 1 next.

The Board also announced the names of two new Directors.

Alfred Pickard, Charlottetown, P.E.I., Merchant and Trust Company Director, fills the vacancy created by the death of former Director, J. L. Holman, Summerside, P.E.I.

Hazen A. Russell, President of Job Erothers and Company Limited of St. John's, Newfoundland, fills the additional directorship created at the last session of Parliament to cover the entry of Newfoundland into Confederation. Their terms expire Feb. 28, 1951.

Diver Finds Taxi Driver's Body, 4 Fares Missing

PORT ALBERNI, B. C., Nov. 28 (CP)—A diver today recovered the body of Tom McDonald, taxi driver, from the Alberni Canal.

He and his four passengers disappeared Saturday night after leaving the Somass Hotel for the wharf.

No trace of the passengers' bodies was discovered, but the diver, Archie MacMillan, was not able to search the submerged car. He said it was too muddy to determine if the cab had additional bodies.

The passengers were Alias Grande, engineer of the Seiner Pacific Sunset; Christian Ungster, crew member of the Seiner Anlack; Jean Charlton and Jean Treluck. All were from Vancouver.

Grease and marks on the wharf led police to believe that the cab had plunged into the water.

Princeton Gold Dredge Wrecked In Fierce Storm

PRINCETON, B. C., Nov. 28 (CP)—A dredge carrying $20,000 worth of placer gold was ripped from its moorings and piled up in a twisted wreck near here today as torrential rains accompanying the Pacific Northwest storm sent district streams to unprecedented fall levels.

The dredge, operated by James M. Gerety Co. of Portland, Ore., had been in operation only two weeks and its gold load was to have been the company's first "returns" from the enterprise. It had been working the Tulameen River just above the confluence with the Similkameen.

The superstructure was ripped off by a Canadian Pacific Railway bridge 100 yards from the dredge's dock. The remnants of the dredge whirled down river a mile and a half before piling up, completely wrecked, on the shore.

Christmas Mails Deadline Near

With Christmas approaching—the busiest time of the year for postal workers in most countries—mailers are being asked to consider the inconvience caused by mailing late.

To avoid congestion at the post offices, and Christmas Day disapointments from possible late deliveries, Yuletide mail should be in the post offices before the following deadlines:

To the United States—before Dec. 9.

To Newfoundland—before Dec. 10

To the Maritime Provinces—before Dec. 11.

To Ontario and Quebec—before Dec. 13.

To Manitoba—before Dec. 14.

To Saskatchewan and Alberta—before Dec 15.

In British Columbia—before Dec. 16.

For mailing parcels to the United Kingdom the deadline is Nov. 29, while for mailing Yuletide letters to the U.K., the deadline was Nov. 15. Letters and parcels destined for the European continant should have been mailed by Nov. 8.

Children's Christmas Party Planned

NEW DENVER, B.C., Nov. 28 — Women's Institute has planned a Christmas party for all students and pre-school children here.

A special meeting was held at the home of President, Mrs. Fred B. Tessman, when it was decided to canvass for funds for candy and oranges.

Teachers will be asked to be responsible for one or more items of entertainment.

Mrs. James A. Greer will head the canvassers and Miss M. H. Butlin will head entertainment.

ROCKET RANGE IN STONY DESERT IS MOST HUSH-HUSH SPOT DOWN UNDER

By BARBARA GROMLEY

SYDNEY, Australia, Nov. 28 (AP)—The most hush-hush spot in Australia is in the middle of a big red stony desert.

The British Commonwealth's long-range weapons establishment at Woomera, 250 miles Northwest of Adelaide, is known generally as the "rocket range."

It's shrouded in secrecy. The Australian public knows they test rockets out there, but that is all.

PERSONALLY CONDUCTED

Recently Australia newspaper men were taken on a tour, only the second since construction began three years ago. They were allowed to stay overnight this time. Last visit they were shooed out before nightfall. During the whole tour, security officers walked at their elbows.

The correspondents saw rockets—small ones—being tested. They looked over the model village for workers. They talked with range scientists and engineers. They were not much wiser when they left.

One of the key men at the range is Major I.B.R. Cater of the British Army. He is principal officer in charge of range facilities.

Major Cater told the correspondents that right now the main work at the range is not to test rockets, but to test the many and complex instruments that tell the story of the rockets' flight.

There are hundreds of workers at the range, including 400 displaced persons from Europe. Many have never seen a rocket fired.

Official collection of data from the tests is split up among those taking part. Only a handful of the top scientists have the full pictures of the tests.

Have the Job Done Right
VIC GRAVES
MASTER PLUMBER
PHONE 815

CAMPBELL, SHANKLAND & IMRIE
Chartered Accountants
Auditors
560 Baker St. Phone 235

WIGINTON MOTORS LTD.
PONTIAC — BUICK
G.M.C. TRUCKS
Metal and Paint Work Specialty

Let George Do It
ELECTRICAL WIRING AND REPAIRS
GEO. G. BOYES
Phone 768-R—420 Houston St.

Seating for 2500 in New Trail Arena

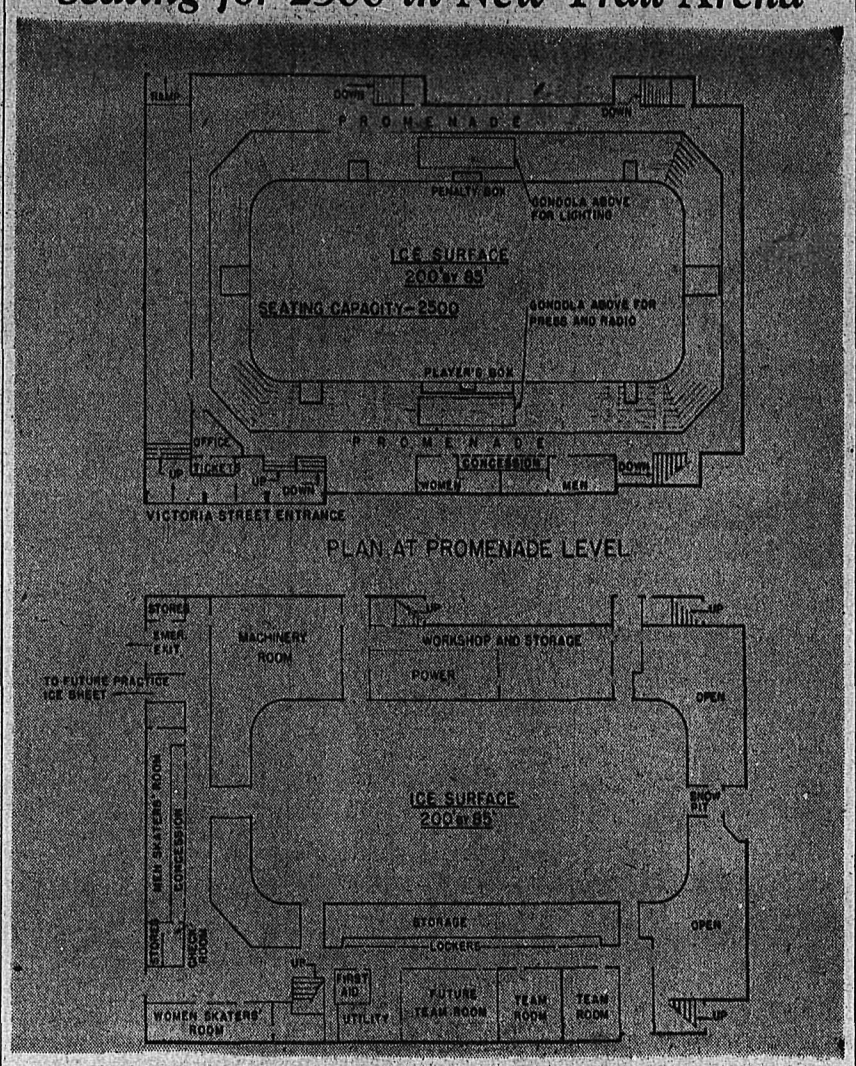

Plans of Trail's new $500,000 Cominco Arena at the promenade and ice levels are shown above. Opening ceremonies tonight at the Arena, gift of the Consolidated Mining and Smelting Company of Canada Ltd., will feature a Western International Hockey League game between Trail Smoke Eaters and Kimberley Dynamiters. The promenade level is shown at top, the ice level, below.

Chicago Winner Thinks I.L.E. Second to Royal

CHICAGO, Nov. 28 (CP).—Grant Campbell of Moffat, Ont., thinks the International Livestock Exposition which started here last Saturday has nothing on Toronto's Royal Winter Fair.

Moffat is one of the few Canadian livestock exhibitors who came here with his cattle. He brought with him the female Shorthorn which won the Grand Championship in her class at the Toronto fair but he is making no predictions about the ribbons he will take home.

"It takes an awfully good animal to take home a prize from here," he said. "Some of the finest cattle in the world are here.

"But when it comes to organization the Chicago stock show has nothing on the Royal. I have seen cattle shows all over the world, including some in Scotland, and I think the Royal is just about the best there is."

Moffat believes there is a lot of luck involved in showing cattle. He took the International Grand Championship for Shorthorns at the Chicago fair in 1937. At the Royal Winter Fair which preceded it, however, the same animal won him only a third.

RADIATORS
CLEANED & REPAIRED
RECORING
Jim's Radiator Shop
301 Ward St. Phone 63

HAVE YOUR FURNITURE EXPERTLY RECOVERED
at the
NELSON UPHOLSTERY
413 Hall St. Phone 146

Guerrilla Threat to Greece Overcome By Courageous Men

By JOHN SCALI

WASHINGTON, Nov. 28 (AP)—President Truman reported today that the Greek Government, with American military help, has "substantially eliminated" the Communist Guerrilla threat to Greece.

The President warned in a report for Congress, however, that "persistent vigilance and patience" will be required to prevent the Communist-led rebels from again threatening to overthrow the Greek Government.

The report disclosed that in order to crush the Communist rebellion, the United States supplied a total of $472,461,000 in military and economic aid. Of this total $345,335,000 went for military supplies.

In telling Congress of the apparent success of the program, Mr. Truman said the main reason for victory is the "courage of the people and fighting men of Greece."

The hound's tongue, a red-flowed plant which grows on waste land, was formerly used in medicine.

We serve the West with
Ellison's Best Flour
Try our All Purpose Brand
ELLISON MILLING AND ELEVATOR CO. LTD.

C.P.A. Operating Shuttle Planes Kamloops, Coast

VANCOUVER, Nov. 28—With most of B.C.'s rail and road transportation stalled over the week following washouts and slides in the interior due to torrential rains, Canadian Pacific Air Lines is operating extra flights out of Vancouver in a shuttle service to Penticton and Kamloops.

The flights are picking up train passengers who have been held up at Kamloops and Penticton and bring them on to the Coast.

Three flights arrived at Vancouver this morning from Kamloops carrying a total of 78 passengers. A fourth flight will leave the Coast city for Kamloops this afternoon. A flight will also go to Penticton later.

On Sunday C.P.A. operated four extra flights to Penticton. Three of the planes were loaded with mail editions of Vancouver's daily papers and brought back passengers on the return flights. In addition charter flights are carrying food supplies to isolated points in the interior.

Woman Found Dead In Coast Hotel

VANCOUVER, Nov. 28 (CP).—A police investigation was under way today into the mysterious death of Isobel Salmon, a 24-year-old Indian woman whose scantily-clad body was found Sunday in a Granville Street hotel room.

Police were told by Robert Cousins, who rented the room, that he had taken the woman to his room Saturday morning and had left her a short time later. He said she was drunk at the time.

The body bore no visible marks of violence. Police sealed the room until an autopsy has been performed on the body.

THOMPSON FUNERAL HOME
"Distinctive Funeral Service"
AMBULANCE SERVICE
515 Kootenay St. Phone 361

For Dependable PAINTING and PAPERHANGING
See
Murphy Brothers
Phone 555 745 Baker St.

Handkerchiefs for Christmas
Pyramid Handkerchiefs in plain white initials or colored borders. 50¢
Linens in white, plain or initials. 50¢ 75¢ $1.00
Boxed Linens, $1.50 box of 3
Emory's Ltd.
THE MAN'S STORE

Read the Classified—It Pays

J.A.C. LAUGHTON
Optometrist
MEDICAL ARTS BUILDING
Suite 205

MAKE YOUR CLOTHES LINE OUR TELEPHONE LINE
WEST KOOTENAY STEAM LAUNDRY
PHONE 1175—162 BAKER ST.

SECOND HAND TIRES
VALVES GROUND
OVERHAULING—TUNEUPS
Satisfaction Guaranteed
MANN'S REPAIR SHOP
Phone 392-L—2021 Stanley Street

For
CHRISTMAS TOYS
Let's Go to the
Children's Shop

NOTICE

I have saved practically all negatives and will do my best to complete my Christmas orders.

It would help me if those who placed orders for Christmas would re-order by mail at 715 Nelson Ave.

ALICE STEVENSON
Photographer

Corporation of the Village of Salmo Municipal Election

TAKE NOTICE that on Thursday, December 1, 1949, nominations for one Comissioner for a period of 3 years will be held at the Community Hall, Salmo, from 12 noon to 2:00 p.m.

In event of a poll being necessary, poll will be open on Thursday, December 8, at the Community Hall, Salmo, from 9 a.m. to 7 p.m.

D. F. JOHN,
Clerk of the Village.

Sealed Tenders

will be received by the undersigned by Thursday, December 1st, 1949, for snow plowing the streets in the Village of Salmo for the Winter 1949-50. The tender to state hourly rate and size and type of vehicle.

D. F. JOHN,
Clerk of the Village.

You'll be happier with a HOOVER

New Hoover Cylinder Cleaner, Model 501. Cleans by powerful suction. New idea in dirt disposal — the exclusive Dirt Ejector. Your hands never touch dirt. Stores in small space. Handles at end and top. Complete with cleaning tools in handy kit, including Mothimizer and sprayer.

New Hoover Triple-Action Cleaner, Model 281, has Hoover's exclusive cleaning principle—it beats . . . as it sweeps . . . as it cleans. Hoover's gentle but thorough Triple Action gets deep-down dirt. Prolongs rug life.

Complete ensemble of cleaning tools in handy lightweight kit are yours at no extra cost.

McKAY & STRETTON LTD.
ELECTRICAL APPLIANCES
PHONE 544

SAVE time
SAVE money
SAVE your car

Our Winterizing service will help you.

- Avoid frozen engines
- Avoid unnecessary Winter wear
- Get easy starting
- Obtain safety and comfort

DON'T DELAY
DRIVE IN TODAY

NELSON TRANSFER
Company, Limited
The largest and most completely equipped garage in the Interior of B.C.
35 PHONE 35