1382

Detroit Accused In Nelson in '47

Mr. and Mrs. William Lee Wallace, being held by Detroit police in connection with the slaying of a Calgary girl last August, are known in Nelson. Both worked in Nelson for several months during part of 1946 and 1947.

Their Nelson connection was recalled by City Police officers here.

They were married in Nelson in 1947, Mrs. Wallace formerly being Wilhelmina Gita Dryden. Mr. Wallace was an electrician and Mrs. Wallace was a store clerk. Coast sources identified him as a former Captain in the Canadian Army, and an electrical engineer.

On Oct. 20, 1946, they received a jail sentence in Nelson City Police Court on fighting and intoxication charges.

Nelson police recalled that Wallace's mother-in-law worked as a fortune teller at a Nelson cafe.

DETROIT, Nov. 8 (CP) — The daughter of a French noblewoman was held here today with her husband for questioning in a tourist-cabin slaying at Calgary.

The couple, Mr. and Mrs. William L. Wallace, are charged with the murder of Yvonne Levesque, 23-year-old Edmonton waitress, whose nude and battered body was found last Aug. 11 in a Calgary automobile camp.

An elderly, dignified woman, who identified herself as the Marchioness Margaret D'Autier, appeared at police headquarters today. Indignantly, she demanded to see her daughter Wilhelma, Wallace's wife.

Detective-Sergeant Bruce McCannell of Calgary arrived here tonight. Police said McCannell would begin in the morning questioning the Marchioness and the Wallaces, arrested in the Marchioness' apartment.

"WILD STORY"

The Marchioness, chain-smoking cigarets and speaking with a strong French accent, intimated that statements made by Wallace, 42-year-old native of Oxbow, Sask., were imaginary.

Police said that Wallace had given them a statement in which he told of pounding Miss Levesque's head with a bottle of beer while his wife held the struggling girl.

"He made up the whole wild story," the Marchioness said.

Wallace, an electrician, was picked up by Federal authorities for a deportation hearing. Police in Vancouver, where he left last July, said he had been deported from the United States four times. In 1948 he was sent from Seattle to Vancouver.

The Canadian Consul here is investigating the case.

The Marchioness said she came to the United States in 1906 after the death of the Marquis in France. Mrs. Wallace, her daughter by a second marriage, was born in Bellingham, Wash.

Wallace said in his statement that while Miss Levesque lay dying in the bedroom of the overnight cabin, his wife assured him she could "fix it up to look like a sex crime."

HENDERSON SOUGHT

A fourth person, who Wallace said was in the bedroom at the time of the slaying, is being sought by Alberta police. He is Donald W. Henderson, 33, of Clive, Alta., wanted for questioning. A warrant for his arrest on a murder charge still stands, Alberta police said.

Henderson was found bent over the limp body of the girl, a native of Pincher Creek, Alta., whom he had introduced as his bride-to-be, Calgary police said. While police tried to revive Miss Levesque, Henderson disappeared.

B. C. TURKEY PRICE 70-75 CENTS

VANCOUVER, Nov. 8 (CP) — That Grade A Yuletide turkey will probably cost British Columbians 70 to 75 cents a pound this year—a price scale similar to last Christmas.

This belief was expressed today by Fraser Valley turkey producers as this year's estimate of supply for the Christmas season began to take shape.

The Vancouver Island Turkey Improvement Association recently proposed a retail price of 72 to 74 cents a pound for Grade A gobblers.

Refuse Delay on Proposed Loan

WASHINGTON, Nov. 8 (AP) —The Reconstruction Finance Corporation today turned down a request from Senator Fulbright (Dem.-Ark.) that it hold up a proposed $44,400,000 loan to the Kaiser-Frazer Auto Corporation.

DEAD MAN'S KIN PUZZLED BY ACTRESS' STAND

Ann Rutherford "Knew He Was Her Father," Says Brother

KEPT ADVISED

SEATTLE, Nov. 8 (AP)—Relatives of an elderly man who died here of cancer Saturday night said tonight he was the father of screen actress Ann Rutherford.

In a deathbed note, the man, rendered mute by cancer of the tongue, identified himself as John Dufferin Rutherford and said he was a former Metropolitan Opera Co., tenor and the father of the actress.

In Hollywood the actress told reporters "there's a possibility he is my father. I haven't seen him since I was little. I'm all confused and bewildered."

Tonight Rutherford's brother, W. C. Rutherford who flew here from his San Diego, Calif., home, said:

"I can't understand why Ann issued such a statement. She knows very well he is her father."

A sister, Mrs. H. P. Lang, of Vancouver, B.C., who also came here to make funeral arrangements, said that she, too, knew of no reason for Miss Rutherford's uncertainty.

ADVISED

"Both she and her mother have known his whereabouts and have been kept advised of his illness," Mrs. Lang said.

"Of course, Ann had not had much to do with him. Her parents separated and were divorced, and Ann went with her mother," Rutherford said.

The actress told reporters her father would have been about 55 years old, not 71, the age of the dead man.

"That's ridiculous," Rutherford said. "He was 71 and he is Ann's father. No, I don't expect Ann and her mother to come to the funeral. After all, my brother and Ann's mother separated when Ann was five years old."

In Hollywood Miss Rutherford told reporters she would confer with her mother, Mrs. Lucille Mansfield Rutherford, in Palm Springs, Calf., before making any further statement.

Rutherford said the dead man had dabbled in real estate and had other business interests here, and had lived in a downtown hotel for 10 years before being stricken. He died in King County Hospital in Georgetown.

STEEL STRIKE NEAR END, WORK ON COAL DISPUTE

By HAROLD W. WARD

WASHINGTON, Nov. 8 (AP)—Convinced that the steel strike is nearly over, United States Government mediators turned today to the soft-coal contract deadlock, calling John L. Lewis and operators to a meeting here Thursday.

The fact that three major steel companies now have reached agreement with Philip Murray's United Steelworkers (C.I.O.) was regarded by Government officials as a sign of a quick end to the 39-day-old steel walkout.

The coal strike, which now has lasted 51 days, was not so easily written off. The conciliation director Cyrus S. Ching, in a telegram to the contending parties, noted that collective bargaining "has failed to result in an agreement," and asked spokesmen for each side to a mediation meeting.

Vocational School Opened at Coast

VANCOUVER, Nov. 8 (CP) — Vancouver's $2,000,000 vocational school today opened by Labor Minister Mitchell and Premier Byron Johnson.

Waves Isolate Lightkeeper's Body

PORT ARTHUR, Nov. 8 (CP) Rough seas early today thwarted an attempt to remove the body of Harry O'Connor, 57, from the Lake Superior light house where it was found Sunday.

Constable A. Graham of Marathon, about 75 miles East of here on the North Lake shore, found the body after a bottle containing a note was washed up on the shore. The note said O'Connor, a Transport Department employee, felt he was dying.

Nelson Daily News

WEATHER FORECAST
Kootenay: Cloudy with widely scattered showers. Little change in temperature. Winds southerly, light Wednesday. Low and high Cranbrook 30 and 40, Crescent Valley 35 and 45.

5 CENTS A COPY — NELSON, BRITISH COLUMBIA, CANADA—WEDNESDAY MORNING, NOV. 9, 1949 — NUMBER 165

Provincial Library Victoria B.C. 31 Mar. '50 — Provincial Library Victoria, B.C.

... Win Hailed As ... Fair Deal Boost

WASHINGTON, Nov. 8 (CP) — Democrat Herbert H. Lehman tonight won election to the United States Senate from New York State, and President Truman hailed the victory as a big boost for his "fair deal" program.

Lehman, four times Governor of his State, piled up a big lead over his Republican opponent, Senator John Foster Dulles.

A record turnout of voters—it was estimated that nearly 5,500,000 voted out of 6,300,000 eligible—turned out in Indian Summer weather in the New York contests, which headlined the off-year elections scattered across the country.

There was also voting for two Governorships, two seats in the House of Representatives, scores of mayoralty contests, and a long string of State constitutional amendments and referendums.

The off-year elections are held in years ending in odd numbers. They come between Presidential elections and the regular Congressional elections held every two years.

O'DWYER RETURNED

The Democrats also came out on top in New York City, where Mayor William O'Dwyer was re-elected by a large margin. He defeated Newbold Morris, Republican-Liberal-Fusion candidate, and Communist-backed Vito Marcantonio, American Labor Party.

Another struggle that attracted wide attention resulted in James Michael Curley—one of the last of the old-time political bosses still in power—being tossed out of the Mayor's chair in Boston.

Bidding for a fifth term, the 74-year-old Curley bowed to a comparative newcomer, City Clerk John B. Hynes. The latter had the backing of Labor Secretary Tobin, himself a vote-getter of note in Boston.

Dulles conceded to Lehman, but commented that "this is the first round, not the last round."

The Lehman victory gives the Democrats 53 Senate seats and the Republicans 43. The Democrats expect to pick up another next month when the resignation of Senator Raymond Baldwin (Rep. Conn). becomes effective. Baldwin is leaving to take a Connecticut Supreme Court post.

REJOICE

Altogether, the Democrats found several causes for rejoicing. They captured a number of mayoral chairs from the Republicans in upstate New York, including Syracuse, Binghamton and Geneva, although Buffalo remained Republican. And they took several city offices in Philadelphia.

Such consolation as the Republicans were able to muster out of the elections was concentrated largely in New Jersey, where Governor Alfred E. Driscoll was successful in his bid for reelection.

Driscoll, who has been mentioned as Republican Presidential timber in 1952, took an early lead over his Democratic opponent, State Senator Elmer H. Wene, and kept on increasing it.

In the only other Governorship race, Democratic State Senator John S. Battle won handily in Virginia over his Republican opponent, Walter Johnson.

Record Dividends For G. M. Stocks

NEW YORK, Nov. 8 (AP)—One of the biggest cash dividends in United States history will go to General Motors Stockholders Dec. 10.

It totals more than $190,000,000. With other payments already made this year, it will bring the Company's grand total of dividends for 1949 to more than $333,000,000.

The yearly earnings will amount to $8 a share for common stock, which has a par value of $10. The stock closed yesterday—before the Company announcement—at $69.12½ a share. The year's dividend will be 80 per cent of the par value and almost 12 per cent of yesterday's price.

Bond Sales Over $200 Millions

OTTAWA, Nov. 8 (CP) — Sales of Canada savings-bonds zoomed past the $200,000,000 mark this week as more Canadians continue to buy more bonds, the Bank of Canada reported today.

General sales climbed $46,000,000 in three days to spear-head the third week of the campaign period. General sales for the first 17 days of the campaign totalled $91,000,000 and bank officials said they were confident this up-surge would be continued to bring the final total of such sales well above last year's mark of $142,000,000.

Reports of general sales, made through investment dealers and banks, are always slower in reaching headquarters.

Meanwhile payroll savings sales already have shattered all existing records. To date organized establishments and special groups have reported sales of $123,000,000 up $5,000,000 from the previous high set last year.

Each of the five economic regions across Canada has exceeded its total payroll savings sales of a year ago.

Reject Former Nazi For Christ Role

OBERAMMERGUA, Germany, Nov. 8 (AP)—The villiage elders today rejected 58-year-old Alois Lang, adjudged a minor Nazi follower, for the Role of Christ in the 1950 Passion Play.

They chose, instead, 37-year-old Anton Preisinger, a father of five children. The mild-mannered innkeeper has curly brown hair and beard.

Chosen to play the Virgin Mary was Annamie Mayr, 20, blonde daughter of a building contractor. She finished school last year and is studying to be a wood carver.

Lang, who played Christ in the most recent Oberammergau Passion Plays in 1930 and 1934, lost out to Preisinger not because he formerly was a member of the Nazi Party but because of his age, the villiagers said. He was selected to read the prologue.

Sinks, Rescue Near

VANCOUVER, Nov. 8 (CP) — A 30-foot gillnetter sank today while a police boat was speeding to the rescue. It was not identified.

Provincial Police sighted the vessel after a five-hour search prompted by a phone call from a woman in the Point Roberts area. It sank before they could reach it.

There were no signs of life aboard the craft when it went down.

NOT RESPONSIBLE SAYS OTTAWA OF BUTTER INCREASE

Claim Government Sales to Blame Nullified

PRICES EASE

OTTAWA, Nov. 8 (CP) — The Agriculture Department said today sales of Government-held butter stocks had nothing to do with increases in retail butter prices across Canada.

The Government, with some 50,000,000 pounds of butter on hand that it bought at 58 cents under its prices-support program, announced last week it would sell the butter at 60½ cents a pound to dealers in carload lots. Previously, it had set a price of 59 cents but no butter was sold at this price, the Department said.

"The open market price at Montreal at the time the Government made its announcement was exactly the same as the selling price then announced—60½ cents," the Department said in a statement, "so that this factor itself completely nullifies any claim that Government action can be used as justification for price increases."

Increases of from one to two cents a pound in retail prices were reported across Canada today. The National Dairy Council said the increase at the retail level was due to general increases during the last two weeks at the wholesale level. The wholesale increases now are just reaching the consumer.

(See also story on page 3.)

Department officials said that wholesale butter prices eased to 60¼ cents on Toronto and Montreal markets today, below the price fixed for sale of Government stocks.

Consider Mount Royal As Montreal Site For Television

MONTREAL, Nov. 9 (CP)—The Canadian Broadcasting Corporation announced today completion of a nine-months survey of possible television transmitter sites in Montreal and said the best site would be Mount Royal in the heart of the city.

CBC said the survey was the latest preparatory step toward television by the CBC, pending the result of an application for a development loan from the Dominion Government.

CBC said less extensive surveys on television possibilities have been conducted in Toronto.

Police Break Up Gang Clashes

VANCOUVER, Nov. 8 (CP) — Rival teen-age gangs clashed during the noon hour today in Vancouver and Police were called to break up the "rough and tumble" affray.

One youth said he was kicked in the face and that a member of the rival gang had "pulled a knife." It was the neighborhood's second gang fight in two days.

Butter Price Bumped

ANCOUER, Nov. 8 (CP)—Retail prices today jumped one cent a pound, following a similar jump yesterday in the wholesale price. Butter now retails at 64 to 66 cents.

Abbott Faces Opposition Onslaught on Rental Move

Have Success in Cancer Fight

Five medical scientists of the Sloan-Kettering Institute and the Department of Medicine of the Memorial Centre of New York, have revealed that the experimental use of two hormones, acth and cortisone, has caused the dwindling away of certain types of cancerous growths in a few patients. Four of the five researchers who used the hormones on malignant tumors with dramatic results are (left to right): Dr. Konrad Dobringer, Dr. Rulon W. Rawson, Dr. Leonard P. Eliel, and Dr. Olaf H. Pearson The fifth scientist, not pictured, is Dr. C. P. Rhodes. A new hope for ultimate success in solving the problem of cancer is warranted on the basis of the research so far done with the two hormones.—Central Press Canadian.

Herridge Critical of Action Without Debate; Attacks Come From Socred, C.C.F. and P-C Quarters

By MEL SUFRIN
Canadian Press Staff Writer

OTTAWA, Nov. 8 (CP)—Under concerted verbal onslaught from all Opposition quarters, Finance Minister Abbott today defended recently-announced domestic rent increases. The attacks from Opposition members continued into the night session.

In a lively debate virtually monopolized by Opposition speakers, Mr. Abbott told the Commons the Federal Cabinet had "seriously" considered abandoning all rent controls but decided against the step after careful study.

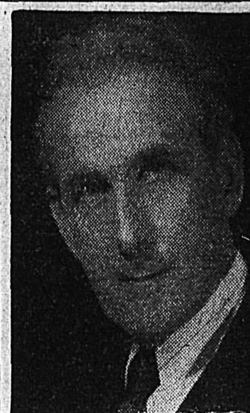

H. W. HERRIDGE

H. W. Herridge (C.C.F.—Kootenay West) said if the Government had submitted the question to a one-day debate in the Commons it would have acted differently after hearing the views of all members.

He felt the Government was trying to evade responsibility to carry on rent controls. It was clear the provinces did not want to take over rent controls because they could be better handled from a National level.

The increases were far more drastic than those that would have been authorized by the Commons if the Government had asked members for their opinion. The members might have authorized an increase of 10 per cent on middle class dwellings.

Angus Macinnis (cap I) (C.C.F.—Vancouver East) said the increases won't affect the Members of Parliament; nor would they affect anyone else making $6,000 a year. They would affect the people who could least afford it.

The increases meant that a mother bringing up several children on $100 a month would have to cut down on such essentials as food.

Some landlords probably had been "geting a bad deal" on rents. But the Government should have dealt with them individually instead of granting blanket increases.

CONTROL OPPONENTS RALLY AGAINST ACTION

He said he could also quote figures showing that unemployment is increasing, production is falling off and poverty is increasing.

This situation would be worsened by the increase in rent controls.

Mr. Macinnis said that when Mr. Abbott described the 20 and 25 per cent increases as "orderly decontrol" he was "talking nonsense."

He wasn't sure that things would have been worse if controls had been removed altogether. The result of the increases would be that landlords would take advantage of the full amount permitted.

Mr. Macinnis said the opposition to the increases must really be intense when such oponents of controls as the Montreal Gazette and Montrea lStar carried long editorials criticizing the Government action.

Mr. Macinnis said the increases will aggravate the housing situation. Figures showed that fewer houses were started this year than last year.

Mr. Abbott indicated, however, that gradual decontrol is still the Government Policy and that the 20 and 25 per cent increases he announced last week were "part and parcel" of this policy.

M. J. Coldwell C. C. F. Leader, initiated the housing debate when he obtained adjournment of the Commons, regular business to discuss the situation arising from the Government's dicision to authorize rent increases.

Said Mr. Coldwell:

"This house must say explicitly to the Government that the recent announcement by the Minister of Finance must be reconsidered, and that rental controls must remain until the provinces are prepared to step into the field and undertake the protection of the Canadian people, if it should prove to be their obligation to do so.

"Indeed until the menace of high rentals has been removed the Government at least should provide, in the reconsideration of this policy, for appeals to rental control boards across the country before rent increases are put into effect. . ."

CONSERVATIVES "AMAZED" BY 10:45 P.M. NOTICE

Donald Fleming (P.C.—Toronto Eglinton) placed his Party's position before the House he said:

"It is amazing that while Parliament is in session the thing that has happened which affected the lives and homes of Canadians more than any other since this session began was something done outside Parliament and Parliament is simply notified at a quarter to 11 one evening that it has been done."

Mr. Fleming said the flat increases did not take into account the great variety of conditions in Canada, and the timing had been "incredibly bad" in view of the approach of Winter.

The Social Credit view was outlined by C. E. Johnston (SC—Bow River) who said this is not the time for rent controls to be lifted to the extent announced last week.

Some landlords might forego the boosts, but it would not be the ones whose premises now rented to a class of people which could least afford the increases.

Mr. Abbott told the Commons the Government did not consider it wise to get out of the rent-control field abruptly. Government authority over rents would expire next March 31 but the Government has indicated it intends to continue controls beyond that date if the Supreme Court rules the Government has a legal right to control rents.

Ross Thatcher (CCF -- Moose Jaw), said the Government action in announcing the rent increases without first consulting Parliament reminded him of the way the Cominform was running Czechoslovakia—"by decree."

He said what is left of rent control is, in effect, "no rent control at all."

He objected to increased rents at a time when the housing situation was infinitely worse than when the Government had found it necessary nine years ago to introduce the controls.

Mr. Knowles said the Government would not have authorized rent increases of 20 and 25 per cent before an election or if it had a smaller majority of members.

CHARGES LIBERALS NOT THINKING OF PEOPLE

He said the "tragedy" of this Parliament is that the overwhelming majority of Government Members are becoming detached from the people they are supposed to represent.

It was the duty of Members not to think of the Government's overwhelming majority, but to consider the wishes of the people they represent.

He said Mr. Abbott had stated earlier in the debate that the Government plans to stand by the rental increases. The Liberal Members accepted the announcement and were satisfied.

He suggested that the Liberal Members send copies of the minister's speech back to their constituents and suggest that it be used to help pay the rent increases.

He suggested that Liberal Members not forget that despite their overwhelming majority they did not represent the majority of the Canadian people.

Thumbing through a copy of the Canadian Press election handbook, he quoted figures showing that 49.54 per cent of the people voted for the Liberals. This meant, he said, that 50.46 per cent of the people voted against the Government in power. He said that in case anyone should charge him with misinterpreting the figures, he wished to point out that 49 per cent voted for Independent Liberals.

If the latter figure was added to the Liberal total, it still meant that 49.97 per cent of the people voted against the Liberals.

"Half of the people did not want the Liberals in power and the half that did expected them to live up to some of their promises," said Mr. Knowles.

Urges Care of Game As Basis of Tourism

OTTAWA, Nov. 8 (CP)—Wildlife, a major tourist attraction but a dwindling Canadian resource, was the subject of a lively controversy today at the fourth Dominion-Provincial tourist conference.

The conference, now in its second day, ran into the topic after Dr. Harrison Lewis, chief of the Wildlife Division of the Federal Resources Department, outlined the situation.

In his review, presented at a conference which has been largely devoted to advertising Canadian attractions in the United States, Dr. Lewis noted "substantial improvement" in the tone of such advertising during the last two years.

But he urged "continued care to exercise restraint" in trying to attract tourists by advertising Canada's hunting and fishing possibilities.

Dr. Lewis noted that the increasing population of Canada not only meant more hunters but was driving game into rugged outlying areas where it could thrive no better by comparison than could humans.

"We all recognize," he said, **"that Canada's wildlife is the basis for a large part of the lucrative Canadian tourist industry. If that wildlife s properly managed, it may continue in that role for a long time to come, but the active interest and cooperation of the tourist industry are necessary.**

"It is fine to share our wilderness areas and their game with our neighbors, as long as the stock will stand it, but if that kind of use of wildlife is carried too far it will ruin itself and, at the same time, deprive Canadians of the share of their own game that they have a perfect right to expect."

Man Who Sold Kootenay Land to Doukhobor Leader Dies at Coast

A pioneer B.C. civil engineer and hotel owner, John Winfield Moore of Deep Cove died in North Vancouver General Hospital, Friday. He was 86.

Services were held Monday, at 3 p.m. in Haron Brothers Funeral Chapel. Burial was in Forest Lawn.

Mr. Moore came from his native Vermont to B.C. in 1888 after graduating from Tufts College, Mass. He prepared some of the first geological maps of B.C.

An outdoor man, he roved over the province as prospector, logger, longshoreman, miner and later hotel and store owner.

For 20 years he built a new cabin each Fall to Winter in wherever he happened to be.

In 1893 he logged the area where Fraser Avenue now runs in Vancouver with ox teams.

He followed the inland Klondike trail in 1898 on horseback.

The late Doukhobor leader Peter Verigin bought 1700 acres of land from Mr. Moore to start his colony near South Slocan.

Mr. Moore lived for some years in Nelson and Rossland, and owned the Kootenay Falls Hotel in South Slocan in 1910. He sold out in 1916 to come to Vancouver. In 1920, he became one of the original settlers of Deep Cove where he later built Deep Cove Lodge.

He opened two grocery stores, one of which he operated until his retirement five years ago.

Surviving are his wife; two daughters, Mrs. J. B. Inkster, Vancouver and Mrs. R. E. Fegan, Abbotsford; four sons, John G., Vancouver, Charles Ed (Ike) and James Willard, Princeton and Thomas Owen, at home; five grandchildren and a sister in the U.S.

To Close Big Bend, Banff Highways

The Nelson Board of Trade has been advised that the Big-Bend Highway will be closed from Golden to Revelstoke during the Winter months, while the Banff-Windermere Highway will be closed between Highway No. 1 and Radium Hot Springs for Winter construction.

British Steel Cheapest for B. C.

VICTORIA, Nov. 8 (CP)—Britain can land steel in British Columbia at a lower price than the Canadian or American product—and next year she will be sending it in quantity.

That is the prediction Sir George Binney, chief of the British steel fact-finding mission, made today.

"In the course of 1950 we expect to ship a considerable quantity of your requirements. We think that many Canadian consumers will ask for British steel, in their own interests.

"Otherwise we will find it harder to buy such Canadian commodities as lumber and apples."

PORT ALBERNI, B.C., Nov. 8 (CP)—A logger identified only as John Hardie, 28, was killed today in an accident at Camp Eight, Great Central Lake, Provincial Police here reported.

Police said the logger's mother, Mrs. Evelyn Hardie, resides at 331 West 31st Avenue in Vancouver.

ASSIZE TRIAL FOR MRS. PITRE

QUEBEC, Nov. 8 (CP)—Judge Alphonse Garon today ordered a criminal assizes trial on an attempted suicide charge for Mrs. Arthur Pitre, key witness in a murder case arising from the death of 23 persons in a plane crash Sept. 9.

Mrs. Pitre's trial in the attempted suicide charge will be held during the current Quebec criminal assizes term at a date to be fixed later.

Judge Garon accepted a request by the Crown for increased bail and Mrs. Pitre and raised the amount from $500 to $950. The increased bail was posted and Mrs. Pitre went free to await trial.

Brandon Counts Dogs, Fish and Chips, Planes Among Woes

BRANDON, Man., Nov. 8 (CP) — It isn't that residents of Brandon are hard done by, but:

City Council last night was told that residents are bothered by the smell of fish and chips, the barking of dogs and noise from low-flying aircraft.

The fish and chip question was turned over to the Health Department, The City Poundkeeper was told to return dogs he had kept in his backyard to the City Pound; and Mayor F. T. Williamson contended if any air safety regulations were broken, there were other agencies besides the City Council to take action.

Extra: Latest World News — Cartoon: "Kitten Sitters"

Tonight Thursday **Civic** A Famous Players Theatre Shows at 7:00-9:01

Tire Blows Up, 2 Hurt at Kaslo

KASLO, B. C., Nov. 8 — Two Kaslo men are in Kaslo Victorian Hospital with severe head and face injuries suffered in an unusual accident here Monday morning about 10:30 a.m.

The two men, Cameron Clark, Public Works Employee, and Fred Aydon, owner and manager of the Kaslo Transport Co., were repairing a grader tire when it blew up injuring both men. Men standing near by at the time rushed them to the hospital and by Tuesday night they were reported to be still in "bad condition."

The men said the accident happened so fast they "didn't know how it happened." Further investigation is being made by the Provincial Police here.

SNOW FALLS WEST OF ROCKIES IN U. S.

By The Associated Press

Light now fell in parts of the U. S. far West Tuesday, but the Eastern two thirds of the country e njoyed mild weather.

Scattered showers, accompanied by some snow, pelted higher elevations in the Northwest Pacific States and at scattred points in Nevada and California.

SMITH BROTHERS NEW WILD CHERRY BIG HIT!

Thousands hail delicious new cough drop taste sensation

Every day more Canadians discover this *new* cough relief . . . and *like* it! Smith Brothers Wild Cherry Cough Drops:

1. Taste so good.
2. Work fast : : : really *help* that cough from a cold.
3. Cost only a dime!

Yes, these tart Wild Cherry Drops are delicious—*and they work!* Get a pack today!

STILL ONLY 10c

The Highways

Nelson-Cranbrook — Nelson to Balfour good except M2-M4 and M18-M20 rough; Kootenay Bay-Kuskanook good; Kuskanook - Creston fair; Creston to M5 East good; M5-M7.4 East of Creston construction—muddy if wet; M7.4-M18 good; M18-M20 construction but no delay; remainder fair to good.

Nelson-Kaslo—Fair to good; gravelling Balfour Junction to Coffee Creek.

Nelson-Monashee—Fair to good.

Nelson-Nelway—M0-M8 fair; M8-M30 good; M30-Nelway fair to good.

Nelson-Trail-Paterson — M18-M21 construction; M21-27 paving; no difficulty; remainder good to fair.

Rossland-Cascade—fair.

Big Bend Highway—Closed from Golden to Revelstoke for the Winter months.

Banff-Windermere Highway — Closed between highway No. 1 to Radium Hot Springs for Winter construction.

City Weighmaster Salary Fixed Federation Told

City weighmaster's job is a special one and the salary is fixed at $125, Civic Employees' Federation is being advised by City Council. The Federation in a letter to the Council asked an upward adjustment for D. Webster, who has replaced E. Ogden, weighmaster for many years.

Ald. T. S. Shorthouse, during discussion, said he felt that the City had been unfair to Mr. Ogden. Many letters of praise for the manner in which he carried out his work had been received from various City companies. He thought the matter of the appointment should be reopened for consideration. Council suggested this could be dealt with as the matter progressed in connection with the salary.

$50 MILLION FROM BLUE CROSS TO CANADIAN HOSPITALS

WINNIPEG, Nov. 8 (CP)—During the last 10 years more than $50,000,000 has been paid by five Canadian Blue Cross plans to hospitals on behalf of its subscribers, A. J. Swanson of Toronto said today.

Rev. Father H. L. Bertrand of Montreal, President of the Catholic Hospital Council of Canada, said that Blue Cross is providing health protection for 2,500,000 Canadians.

SEEKS TRAILER SPACE

Permission to park his trailer at a Winter rate at Nelson Tourist Park is being sought by D. M. Klein, for part of the Winter. City Council Parks Committee was asked to act upon the request by City Council Monday night.

PIERCING LEG PAINS

Are your leg pains like a knife driving through the flesh? Do they make it hard for you to straighten your leg? Thousands recommend Templeton's T-R-C's for quick relief of piercing, stabbing Sciatic pain. You too, can get relief with T-R-C's. 60c $1.25 at drug counters. T-81

Believe Snag Tree Hit Logger, Jury Told

An inquest into the death of Jens Tangen, 65-year-old logger who died in Kootenay Lake General Hospital Sunday following a logging accident at Six-Mile last Wednesday, opened in Provincial Police Court here Tuesday.

Mr Tangen never regained consciouness from the time he was struck on the head by a falling tree until his death. His body was viewed Monday afternoon by the Coroner's jury.

Dr. G. R. Barrett, who examined the body, stated in court that Mr. Tangen suffered a broken skull from "a terrific blow" on the head severe enough to break a piece of the skull, pushing it in and increasing the blood pressure against the brain to such an extent that it caused death.

The skull showed a fracture on the right side and part of a fracture from ear to ear. The right temple was lacerated and the brain on the right side of the head also showed a laceration.

NO WARNING

Jens Tangen's brother, Peter, who was felling a tree a short distance from him at the time, testified that he did not shout a warning of the falling tree because he felt sure his brother was working some distance away. The accident occurred about 11.30 a. m. Wednesday he said.

Earl D. Thomas, who together with the two Tangens, was employed by S. R. Storey, was also cutting cordwood at the time of the accident. Mr. Thomas said he heard a man shout about 700 feet away and went in the direction of the sound. Upon arriving at the scene he found Mr. Tangen lying on a log. Peter Tangen had also arrived by this time and both men straightened the injured man to a sitting position. He was unconscious, Mr. Thomas said, and his head was cut at the top. Mr. Thomas stayed with the injured man until help came.

Mr. Storey, employer of the men, was not with them at the time of the accident, but upon examination of the trees testified that while Peter Tangen had been chopping down the tree, Jens Tangen, who had been splitting cord wood about 15 feet from his brother, left his position and had gone some distance South in search of another wedge. While he was looking for the wedge, his brother began to fell the tree, which during its fall, caught a snag, pushing it over in the fall. Mr. Storey believed that it was the snag tree which struck Mr. Tangen.

Due to illness, Dr. R. B. Brummitt, who attended the injured man until his death, was unable to give his report at the inquest, which was adjourned untill Thursday afternoon.

On the jury were Lorne G. Catley, Jack D. Morris, W. E. Ogden, D. F. McKay, C. D. Olsen and J. Powelsen.

Wartime Houses Policy Under Study, Herridge Reports

A letter of thanks for his efforts in pressing for sale of Wartime Houses to Nelson veterans, is to be sent by the City of Nelson to H. W. Herridge, M. P. for West Kootenay.

Mr. Herridge said in a letter read by City Council Monday night that he had been advised by Central Mortgage and Housing Corporation that this matter was receiving active consideration and that information on the policy in respect to sale of the houses might be available within two weeks.

Alcoholics to Pay For Own Recoveries

VICTORIA, B.C., Nov. 8 (CP) — British Colmubia alcoholics wearing off a binge in a private hospital will do so at their expense.

This was made clear today by Dr. J. M. Hershey, Commissioner of Hospital Insurance, in a circular letter to private hospitals.

Due to shortage of beds in general hospitals, the Commissioner has permitted patients to be treated in private hospitals where beds were available.

"They must make way for treatment of persons suffering from more 'legitimate' acute illnesses where beds are available."

CAR THIEVES CHANCES SLIM IN WINNIPEG

WINNIPEG, Nov. 8 (CP) — The car thief's chances of success are slim in Winnipeg. Figures prove the odds are roughly 400 to one against the thief.

Detective Inspector David Nicholson said today about 400 cars were reported stolen last year and all except one were recovered within a few days. This one car has not yet been located.

Inspector Nicholson said Winnipeg's record is much better than the larger Eastern cities.

LONDON, Nov. 8 (CP) — British soldiers in Hong Kong are paid Friday and go broke on Monday ,the House of Commons was told.

Emrys Hughes, a Welsh pacifist who sits for the Scottish constituency of South Ayrshire, said pay doesn't last because beer costs so much.

"These men are charged 4s 6d. (about 70 cents) a pint for their beer at all the canteens," he told Defence Minister Alexander.

Alexander replied no complaints about conditions in Hong Kong had reached his department.

NEW IMPROVED SUPER SUDS

With PYRAY Gives You

CLEANER, WHITER CLOTHES

★ New Improved Super Suds gives you MORE extra-sudsy, longer-lasting suds.
★ Safer for colors.
★ Contains PYRAY — no bleach required — no hard scrubbing.

HALT PARKING IN SCHOOL GARAGE AREA

No parking will be permitted in front of the Nelson School District No. 7 garage, formerly the Smedley Garage, on Vernon Street. City Council Monday night approved an application asking that no parking be allowed in the area from 8 a.m. to 6 p.m. daily. Cars parking in front of the garage were hampering alteration work, Council was told. School buses are housed there.

Lions Learn Policy of Civic Commission

Archie Birse, Secretary-Manager, explained the policy of the Civic Centre Commission in a talk to the Nelson Lions Club at their Tuesday night meeting in the Hume.

He said that it was "to make the building as useful as possible with the least possible cost to the taxpayers." There were interests in the building for all age groups, although there were not as many cultural activities as there could be, but, he said, "as a building built for sports, it is doing a good job."

To illustrate the number of people participating in some of the sports carried on in the Civic, he said that last year there were over 1000 people skating each week, over 300 curlers, over 100 badminton players, and over 300 junior hockey players. He also said that fees which the boys paid for the year, not much more than $2, are about the lowest to be found anywhere in Canada. Basketball, especially the senior men's teams, has fallen off lately, but there were still about 125 players, he stated.

W. G. Vain asked Mr. Birse if the Commission could not influence the Civic Theatre in some way to improve the quality of films being shown. In his reply Mr. Birse said that nothing could be done about it. In 1957 the present lease with the Famous Players will expire. The first lease, signed in 1937, lasted until 1947, when a new one was agreed on for another years.

W. J. Coleman played four selections with his one-man orchestra.

M. N. Olson, a new member, was introduced.

It was announced that the International Lions President would be in Spokane on Nov. 17, at which date a social evening was planned in his honor. All members who could go were requested to do so.

The Weather

Synopsis: Cloudy skies were general over almost all regions of British Columbia. Rain was falling along the coast and scattered showers were reported at widely scatered points over the Interior Tuesday.

An active storm centred off the West coast Vancouver Island was causing gale force winds over the exposed coastal waters last evening. Winds are expected to decrease to moderate Westerlies Wednesday.

Unsettled showery weather is likely to continue through Wednesday.

Nelson	37	44	—
Toronto	41	59	—
Brandon	29	42	—
Calgary	25	48	—
Edmonton	25	46	—
Penticton	40	50	—
Vancouver	45	51	.18
Kimberley	23	38	—
Crescent Valley	34	41	—
Kaslo	31	44	.02
Grand Forks	29	46	.05
Spokane	36	46	.10
Los Angeles	54	65	—

Jessup To Visit Red China in Policy Study Tour

LAKE SUCCESS, Nov. 8 (CP)—Prof. Philip C. Jessup, one of the State Department's top international troubleshooters, expects to visit Communist China on a policy study tour of the Far East soon, an informed source said today.

$300 Damage in Car-Truck Collision

Provincial Police at Kaslo are investigating a truck-car collision which occurred at Coffee Creek, about 25 miles from Nelson on the Nelson-Kaslo Highway about 10:30 Tuesday morning.

A truck driven by W. S. Hamilton of Nelson, which was proceeding to Kaslo at the time, and a car driven by George Doiron of Vancouver, collided at a rock bluff. No one was injured. Police estimated damage at $300.

City to Build Steps In Return for Land

In return for a conveyance of five feet of land, the City will build concrete steps at the Dr. N. E. Morrison property at 422 Maple Street, City Council decided Monday night. The City sidewalk in the areas is on the Morrison property, which is on a piece of land several feet above the street. The concrete steps will replace wooden ones. Crushed rock will also be laid on a section of the road in the vicinity, where clay conditions prevail.

Council Asked To Check Heavy Expenditures

City of Nelson Department heads and members of the Council Finance Committee will discuss overexpenditures which have taken place in some departments, according to City Clerk W. A. Gordon.

In a letter to the City Council Monday night, Mr. Gordon said with the end of the year at hand, he had noticed several "rather heavy expenditures" and drew attention to a section of the Municipal Act providing that every Council "shall commence with the legal collections from the first day of the year" for which the Council was elected, until the end of the year.

In 1948, he continued, liquid assets were $11,119.64 less than the liabilities and if this continued, it would "certainly affect our standing in the investment market."

He asked that all purchases of materials and repairs and construction, except that which was absolutely necessary, be discontinued until "our financial position is ascertained in the October statement."

Certain departments had overexpended and this would have to be taken care of by other departments. He suggested all department heads be asked to make an estimate of their requirements from Nov. 1 to Dec 31 so accurate knowledge of the City financial position could be ascertained.

He referred the Council to Sections 412 to 416 of the Municipal Act which deal with liabilities of Councils in respect to overexpenditures.

Sister of District Men Passes

Word was received in Nelson by James Waldie of the death of his sister, Mrs. J. Wilson at McMurdo, B. C. Sunday.

A member of a well known Nelson District family Mrs. Wilson, formerly Miss Hettie Waldie, was eldest daughter of the late Robert Waldie. She left Nelson 31 years ago, after her marriage to J. Wilson, to reside in McMurdo, 15 miles South of Golden.

Mrs. Wilson was born in Hawick, Scotland in January 1887, and came to Nelson in 1910.

Besides her husband, she is survived by six brothers, James Waldie at Nelson, William and Alexander at Kimberley, John at Rochester, N. Y., Andrew at Trail and George at Kelowna.

Two brothers and two sisters predeceased her.

Market Trends

TORONTO (CP)—Slight demand in key issues lifted industrials to the highest price level in three years. Base metals and Western oils moved quietly from yesterday's strong gains. Golds were at a standstill in the dull dealings.

MONTREAL (CP)—After reaching highs for the day, prices started to drift lower near the final hour.

Although gains still outnumbered losses many key issues turned up with minor setbacks.

MONTREAL (CP) — High-grade issues were slightly easier on the bond market.

Trading was dull in most sections but corporations were firm with interprovincial pipe line issue going up a point.

LONDON (Reuters) — British Government stocks took a fresh tumble. Prices crumbled as a new wave of selling swamped the market with unwanted stock.

VANCOUVER, Nov. 8 (CP).—After showing weakness, base metals surged upward. All stocks were up during a fairly heavy session.

Misses Wallet With $18,000 Fortune

VANCOUVER, Nov. 8 (CP).—A city miner told police late Monday he had lost his wallet, containing a personal fortune totalling $18,000.

He said his name was John Cherney and that he was an owner of a tungsten mine near Barkerville, B.C.

"In addition to $17,000 in cash," he said, "I lost a diamond ring worth $850, five small gold nuggets and a wrist watch worth $150."

The man said he started drinking last Tuesday and missed his wallet on Saturday.

Seek City Position On Airport Accidents

City of Nelson liability in event of accidents at the Castlegar airport is being studied. Council was asked in a letter from C. B. Garland, K.C., to provide details of the airport operation so that he could determine the City's liability, Monday night. Council will ask Mr. Garland to write to S. C. Watson of Kinnaird, Secretary of the Nelson-Castlegar-Kinnaird committee which is managing the airport, and to Air Transport authorities, to obtain the information.

PYLTONE for Piles

through accident It required years of extensive research by PYLTONE did not get such an amazing record of success skilled chemists; first, to remove that inner cause, secondly, to repair broken internal tissue. PYLTONE (a liquid taken by mouth) even exceeded their expectations. Regardless of severity or length of time you have suffered, we guarantee satisfaction with the first bottle or money refunded. The taste may be disagreeable, but the results are marvellous. At all modern drug stores (his wholesaler has it in stock).

Over 2 Miles of Trail Road Arterial Highway

TRAIL, B.C., Nov. 7 — The Rossland-Trail-Fruitvale Highway within the City limits has been classified as part of the arterial highway.

City Council Monday night was informed that the Provincial Government had rated the highway, that routes along Rossland Avenue, Weir Avenue, Tamarac Avenue, Victoria Street, Bay and Riverside Avenues across the Columbia River bridge and along Columbia Avenue to the Easterly boundary. The streets form 2.14 miles.

Piper's Social A Success

The Kootenay Kiltie Pipe Band had a fine turnout for their social in the Canadian Legion Monday night. They were entertained by Doreen Speirs, who danced the Highland Fling and Ann MacKill, who did the Sword Dance. Bobby Robinson of Fairview played an accordion solo, accompanied by Enid Prime on the piano.

Jack Stout gave a resume of the Band's activities for the past year and Cleland Taylor reported the financial standing of the band was satisfactory.

Fred Denyer and Ken Forbes were Masters of Ceremonies.

Bennie Sutherland outlined the Kiltie Pipe Band program for the rest of this year, which included among other events a St. Andrew's night program Dec. 2 at Procter.

Mrs. Jack Stout was in charge of the refreshments, assisted by a committee. Scotch dancing was enjoyed by the crowd and the music was provided by Jack Stout, the piper. Dave Paul was the floor manager.

Another social will be held in the near future.

CITY STUDIES DIRECTORY PUBLICITY PLAN

City Council's Finance Committee is studying a suggestion that the City purchase publicity in a Nelson directory to be published by Sun Directories Ltd.

F. W. Mantell and A. W. Chowne of Vancouver suggested to Council Monday night that the City buy a four-page writeup in the directory. They displayed copies of the Kelowna and Penticton directories in which were writeups of those cities. Cost of the City would be $25 a page.

The Sun's B.C. Directory will no longer be published they explained. It had become so bulky that new editions were out of date before they could be delivered. No other province printed such a directory.

The publishers were members of the North American Conference of Directories, and copies of each biannual directory would be sent to every reference library across the continent. There were well over 500 libraries, they told the Council.

The Finance Committee was given power to act on the proposal.

Boswell . . .

BOSWELL, B. C.—Mrs. E. Johnstone has as guests her son-in-law, J. Borysowich, and grandson Billy, of Trail.

Mr. Davis of Destiny Bay was taken suddenly sick, and had to go to Creston Hospital.

Jack Richardson has returned to Calgary.

Mrs. Paul L. Sullivan entertained a few friends to a delightful afternoon tea.

Mr. and Mrs. Glenn Newport and son Garry are visiting Mr. and Mrs. C. H. Bebbington en route from Trenton, Ont., to make their home in Calgary. Mrs. Newport is Mrs. Bebington's youngest daughter.

PLANE SCOUTS HUDSON'S BAY FOR PRIEST

CHURCHILL, Man., Nov. 8 (CP) —An R. C. A. F. Dakota aircraft took off at 1 P. M. today to search for an Arctic Missionary and two Eskimos missing for 18 days on a seal hunt in Hudson Bay.

Meanwhile little hope is held for the safety of Rev. Henri-Paul Dionne, 42, native of L'Avenir, Que., Roman Catholic Oblate Missionary, and the two Eskimos—father and son.

Highschoolers Featured on Kin Broadcast

Radio listeners in Nelson enjoyed a fine variety of music and songs in the Kinauctions of the Air, third program of the season, broadcast from the Capitol Theatre Tuesday night.

Under the direction of Donald Cowan, Junior and Senior High School music and band instructor, many popular songs and musical selections were given by the High School's Kampus Kings Swing Band and by the High School Girls' Chorus of 22 lovely blended voices.

Mixed in for a bit of variety were solos rendered by little Sybel Chalmers, a fast-rising singer on the Kinauctions program, Margaret Ratkowski and Pat Martin. The High School Girls' Trio also left a good impression on the radio fans. Taking turns as accompanists at the piano were Thomas Shorthouse jr., Pat Halleran and Katherine McLean. The Kin Chorus directed by F. E. Wheeler, also got their version of "White Christmas" into the program as only they can render it—with a bit of help from the High School Girls' Chorus.

Bids from the listeners brought the performers back to the footlights many times during the program.

Kinsmen members reported that incoming proceeds from the popular auctions had climbed steadily since the first air show and that their fourth and last performance would top them all. Entire proceeds are to be used for the Nelson Aquatic Centre.

With Stane And Besom

Results of Tuesday night's games in the Nelson Curling Club's games follow:

H. M. Whimster 6, W. Tozer 8.
J. Harvey 6, A. H. Allen 8.
A. J. Hamson 7, M. B. Ryalls 9.
J. Teague 12, Defoe 8.
E. C. Hunt 9, H. Farenholtz 8.
A. H. Whitehead 10, E. E. Hopwood 7.
F. H. Smith 10, A. B. Ronmark 11.
J. Holmberg 11, L. Peerless 6.
R. D. Wallace 6, J. Milne 10.
A. Gilker 11, C. L. Race 8.

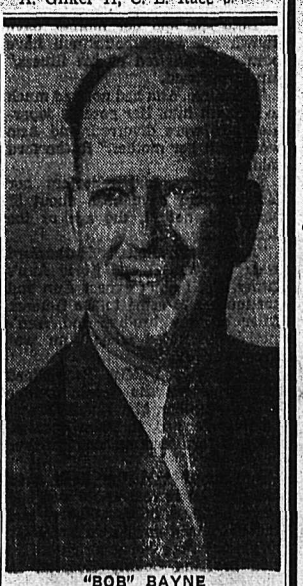

"BOB" BAYNE

Bob is our congenial salesman. Is a native son of B.C. Lived in Nelson since 1934. Married a Nelson girl, has two children—boy and girl.

He is an active service club member and takes a keen interest in community activities.

Bob knows the product he is selling and believes in Ford.

Your personalized service starts with Bob, the man you purchase your automotive transportation form at

Queen City Motors Ltd.

Mellow . . . softly fragrant . . . and robust of body, Old Inspector is first choice in B.C. with men who really know fine Rum!

Old Inspector **RUM**

OVER FOUR YEARS OLD

This advertisement is not published or displayed by the Liquor Control Board or by the Government of British Columbia.

Snuggledown Gowns and Pyjamas

$3.95 and $4.95

FINK'S
READY-TO-WEAR

States Woman Seeks Relatives 'n Nelson Area

Gertrude E. Zuihlke of Green Bay, Wisconsin, is trying to locate relatives of her grandparents, August Bross and his wife, Frances Krutzer Bross, who left Iron Mountain, Michigan in 1898 or 1900 to make their home in Nelson. She has written W. G. Hall, Nelson Postmaster.

Mrs. Zuihlke writes "we are certain that they are no longer living but we are trying to locate a daughter, Lena, or her decendants."

Anyone knowing the whereabouts of the grandparents or other descendants have been asked to conduct Gertrude Zoihlke, 121 South Maple Ave., Green Bay, Wis., U. S. A.

STARTS to work in 2 seconds

EASE neuritic neuralgic PAIN ASPIRIN

GENUINE ASPIRIN IS MARKED THIS WAY

PHONE 33

And Have Our Many Years of Experience Help You **SOLVE THESE PROBLEMS**

Packing...

Moving...

Storage...

or

WEST TRANSFER CO.

Phone 33 P.O. Box 116

NELSON, B.C.

ENGLISH FELT SLIPPERS
At New Low Prices
Camel or plaid uppers with leather soles.
Men's—$1.95, $2.25
Women's $1.95, $2.25
Children's, Misses and Boys' $1.15 — $1.35 — $1.50
THE SHOE CENTRE

Sees Success Of Coast Defence Tests

SILVER LAKE, Wash., Nov. 8 (AP).—Radar screens in the Pacific Northwest scanned the skies constantly yesterday as the U.S. Air Force and R.C.A.F. continued a quiet, 10-day test of the area's defences.

Results remained an official secret, but the remark of one commanding officer indicated satisfaction with the way "exercise overgreasy" is progressing.

"In case anyone wants to know, an air defence for the Pacific Northwest has been established," said Col. Clinton D. Vincent, commanding the 25th Air Division.

This nerve centre of the training exercise was alive with activity throughout the day. Most of the time the ground was obscured by thick fog, but radar stations relayed a steady stream of reports to headquarters here.

IS BACKACHE JUST A SIGN OF AGE?

Many people suffer an aching back *needlessly*—believing you must expect a few aches and pains when you're "getting on" in years!

But backache is often caused by the faulty action of kidneys and liver. See how much better you feel after taking Dr. Chase's Kidney-Liver Pills, and your kidneys and liver both filter out impurities from your bloodstream. That's because this time-proven Dr. Chase remedy treats two conditions at once—contains special remedial ingredients for both the kidney and liver disorders which often cause backache.

If you're feeling worn-out, tired, headachy—with painful joints and aching back—look to your kidneys and liver. Try Dr. Chase's Kidney-Liver Pills tonight. At all drug counters. 16

Cranbrook Plans Improved Lower Wafer Pressure

CRANBROOK, B. C., Nov. 8 — Methods to improve lowered water pressure in the higher parts of the city are being discussed by the City Council, possibly foreshadowing appreciable capital expenditure which would require ratepayers' authorization. Required improvements in the electrical supply have already been discussed. Recommendations on both problems will be drawn up by the present council and handed over to the 1950 council for implementation.

Survey of the present supply situation is the initial consideration. Checking of the main between the reservoir and the city for partial rock blockage at specific points will be undertaken in brief night shutdowns shortly, and the distribution system in the city, under violent strain in the extreme Winter of 1948-49, will be checked for leaks.

Pressure remains close to normal in the city except in the Southern part where terrain rises. This area is also where the city is expanding more rapidly for residential purposes. The scores of new water connections in the city during the past few years account for some of the pressure drop, and scores more applications for connections have had to be tabled until the situation of supply is surveyed.

Under consideration as recommendations to assure meeting all needs for a considerable period as the city expands are installation of a second main from the reservoir to the city, and investigation of the possibility of acquiring additional water rights to those already held for water supply.

UNIFICATION OF RAILWAYS URGED

OTTAWA, Nov. 8 (CP)—Public pressure may force unification of the railways unless they effect greater economies in operation, the Royal Commission on Transportation was told today.

Dr. E. C. Hope, Economist of the Canadian Federation of Agriculture, made the statement as he testified on a Federation brief calling for more railway efficiency and economy.

As an instance of one potential economy, he said many points in Saskatchewan had two railway stations, when to an outsider it appeared only one would be necessary.

Classified Ads Get Results

Believe Russians Have Four-Je Engine Bomber of 1,500-Mile Range

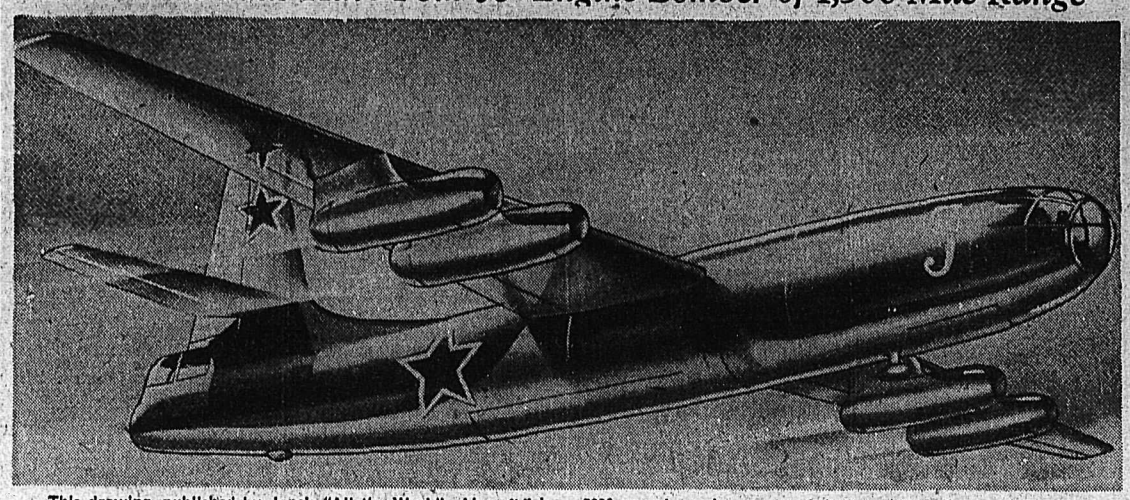

This drawing, published by Jane's "All the World's Aircraft," is believed to represent the general outline of the new four-jet high wing Russian Ilyushin medium bomber. According to this authoritative publication, Russia is building at least two types of four-jet bombers which may be able to carry the atomic bomb limited distances. These are the Ilyushin, with a probable bomb capacity of 5000 pounds, and a range of 1000 to 1500 miles; and the Junkers Ju-287, a four-jet medium-to-heavy bomber of German design. The Ilyushin was first reported and identified by foreign observers at the 1947 aviation display over Moscow, Jane's said. It gave no performance figures on the Ju-287.

—Central Press Canadian.

British Woes Born in Fighting Germans Alone

By FORBES RHUDE
Canadian Press Business Editor

The United Kingdom Information Office in Ottawa has issued a booklet stating "the A.B.C. of Britain's dollar shortage."

It prefaces it with a quotation from Paul-Henri Spaak, President of the European Consultative Assembly and former Prime Minister of Belgium. Speaking at Strasbourg Aug. 25, he said:

"I think that all the world should remember that most of Britain's economic problems were born when she resisted Germany alone."

The booklet goes on in question and answer form, and says in part:

Does the dollar shortage mean the British are not working?

Industrial production in Britain still is rising, and now is more than 30 per cent above pre-war levels. Her exports in 1949 have averaged almost 50 per cent by volume above 1938. She now has approached a balance in her total overseas payments, expressed in sterling. It is only in dollar trade and payments that Britain shows a deficit.

Why must Britain balance her dollar payments?

Even before the war, Britain bought more from the United States and Canada than she sold to them. But the deficit with any particular country or countries did not matter as long as relatively free trading between all countries allowed deficits in one direction to be offset by surpluses in another . .

The Second World War shattered this precarious balance . . . since all non-dollar countries as a whole have a deficit with any dollar countries, they cannot possibly earn enough dollars from each other to keep multilateral trade flowing by automatic means.

Consequently, until a world overall trade balance can again be restored, every country has somehow to ensure that it itself earns enough dollars to meet its own dollar payments. That is why Britain can no longer be content to balance its "over-all" overseas payments.

What are the obstacles to Britain's achieving a dollar balance of payments?

Her dollar income from investments has been cut drastically because, during the war, she had to sell $1,712,000,000 of investments in North America to pay for food, planes, arms and other supplies before lend-lease.

Barbara Ann "Sorry" She Missed Children In Edmonton Store

EDMONTON, Nov. 8 (CP)—Tommy Gorman, Press Chief for the skating extravaganza starring Barbara Ann Scott, said today the failure of Barbara Ann to appear at a department store as scheduled yesterday was due to a misunderstanding.

Hundreds of Edmonton children went away disappointed when it was announced Miss Scott would not be there. It was advertised that she would appear on her arrival in Edmonton.

The skater drove past the store twice in an open convertible car, the nwent directly to her hotel. Later she said she was sorry she disappointed the children.

"I had no idea before arriving in Edmonton they were expecting to see me," she said.

Gorman said he thought Barbara Ann and her mother were heading for the store. He said he was amazed when he learned she had not gone there. He said it was all a misunderstanding.

Tenants Breathe Sigh of Relief

MONTREAL, Nov. 8 (CP) — Some 3400 tenants who rent in Montreal from Central Mortgage and Housing Corporation, a Crown company, today breathed a little easier than most Montreal apartment dwellers. It appeared these 3400 tenants will receive only minor rent boosts.

A spokesman for the Crown Company said that until top-ranking corporation officials decide what steps to take on the Federal Government's recent rentals decontrol decision, there will be no increases for Central Mortgage tenants.

In reading, the eyes concentrate or the tops of the printed word.

Retail Butter Prices Up

By The Canadian Press

Retail butter prices have jumped one to two cents a pound almost throughout Canada, a survey by The Canadian Press showed today. Reports of further increases also were indicated.

The price hoists were attributed in part to a Federal Government announcement last week it plans to unload its stock of about 60,000,000 pounds at 60½ cents, and also to a seasonal drop in production.

In Winnipeg, where a one-cent increase to 64 cents a pound was reported Monday, a retailer said a two-cent-a-pound rise in the price of butterfat to the farmer indicated "a further increase in the retail price" later in the week.

The largest increase—3½ cents a pound—was reported from Saint John, N. B., where butter now retails at 67-69 cents. In Charlottetown it sold at 65 cents, up from $1.25 for two pounds last Saturday; in Montreal 65 cents, up two cents from Saturday, and in Halifax some stores sold at 68 cents, an increase of two cents.

STEADY IN OTTAWA

Prices remained steady at 66 cents a pound in Ottawa. This was said to be the prevailing price for some time. Price changes there are based on the Montreal market, a dairy official said.

Ontario centres reported increases of from one to two cents a pound.

OTTAWA, Nov. 8 (CP).—Agriculture Department officials said today there was no connection between increases in butter prices and an increased selling price for Government-held butter stocks.

Movie Gossip

Beverly Hills Home for Clifton Webb; Long "Mr. Belvedere" Series Planned

HOLLYWOOD, Nov. 8 (AP) — Clifton Webb appears set for a long career as Mr. Belvedere.

The fastidious actor has sold his Greenwich, Conn., home and bought one in Beverly Hills; his film schedule will keep him busy here. Now playing the father of 12 in "Cheaper by the Dozen," he returns to his familiar character next in "Mr. Belvedere Takes a Rap."

This will apparently precede such other announced subjects as "Mr. Belvedere's Book of the Month," "Mr. Belvedere Goes West," and "Mr. Belvedere Goes to Africa."

Webb himself would like a change of pace. Says he: "I'd like to play a despicable character, one even I could hate."

OFF THE CUFF

Charles Laughton's Bible-reading tour in the East may be extended. He has been well received and is enjoying himself. But he'd like to be home for Christmas.

William Bendix will be added to the growing list of famous Hollywood grandparents. His daughter Lorraine expects a baby next Spring.

The Motion Picture Academy is hunting for means of support, now that the studios have withdrawn financial aid. First move is permission for manufacture of an "Academy Award" watch, which will bring $125,000 in four years.

Louis Calhern has abandoned the stage for at least a couple of years. Now playing Buffalo Bill Cody in "Annie Get Your Gun," he has bought a home here and will settle down.

THE BOGIES

Humphrey Bogart says he doubts if Warners will lend Lauren Bacall. "If she ever got out of her contract, she'd probably work for my company, Santana," he added. "She might as well—she owns half of it under community property law."

Bogie said he'll have a homey Christmas this year for the baby (Stephen, not Lauren). He admitted Hollywood softens up at Christmas.

"Why, Hollywood people are the most sentimental in the world," he said on the set of "In a Lonely Place." "I don't know where people get the idea we're hardboiled and tough. We're just like anybody else."

Reports New System for School Financing

VICTORIA, B. C., Nov. 8 (CP)—A report that the Provincial Education Department is working on an entirely new system of educational financing is news to Education Minister W. T. Straith.

The report was made by Charles Ovans, General Secretary of the B. C. Teachers' Federation, at the third annual Vancouver Island Teachers' Convention held here last weekend. Mr. Ovans told the teachers that he did not know what the system would be or whether or not it would be to the advantage of the teachers.

Mr. Straith, who confessed he had heard nothing of a proposed revision of school finances, noted that the present system now was an established Government policy and seemed to be adequate.

Test Case for Victoria Trades Licence Bylaw

VICTORIA, B. C., Nov. 8 (CP)—A test case involving validity of the city's trades licence bylaw will be heard in Police Court here Nov. 18.

J. R. McIllree has been charged with carrying on the occupation of a barrister and solicitor without being the holder of a subsisting licence.

Herbert W. Davey, defence counsel, said: "There is no question here of Mr. McIllree being unable to pay the licence fee. It is just that the charge against him is being challenged as a test case on behalf of the Victoria Bar Association."

The test case will affect all those merchants involved under the bylaw.

American Freed From Czech Prison

LONDON, Nov. 8 (AP)—Samuel Meryn of the United States Embassy, accused of spying in Prague, has been freed from prison and ordered out of the country, the official Czechoslovak News Agency reported tonight.

Meryn was arrested Oct. 21 by Czech security police.

Says 630-Foot Fill Needed For City Wharf

A 630-foot fill would be necessary in order to have Nelson's floating wharf in sufficient depth of water, K. W. Morton of New Westminster District Engineer for the Dominion Government, advised City Council in a letter Monday night.

The letter was referred to City Engineer W. S. Jackson to see if a solution could be found. The fill carried out by the City extends 390 feet.

A letter was also received from H. W. Herridge, M. P. for Kootenay West, advising the Council that $15,000 had been authorized for construction of the wharf. A letter of appreciation for his efforts in connection with the matter will be sent.

In the plan of the wharf, Mr. Morton's letter said, it was intended to construct a pile trestle 65 feet long by 32 feet wide off the end of a fill put in by the City. From the trestle there would be a four by 32 foot gagway to a main landing float 40 by 60 feet held in place by dolphins.

In order to have the float in sufficient depth of water in the above layout, it would be necessary to commence the trestle approach at the end of a fill 630 feet long. D. E. Male, of the Dominion Public Works Department at Nelson, had measured the existing fill put in by the City of Nelson and had advised that it was only 390 feet long. The fill would be 32 feet wide, whereas a width of 16 feet wide would be sufficient.

290-FOOT GAP

If the structure was built according to the plan for which the allotment was obtained, there would be a gap 290 feet long between the inner end of the trestle on the existing fill and access to the wharf would be impossible.

It had been Mr. Male's understanding that the City would put in the fill. There remained a distance of 290 feet still to be filled.

It was noted that the top of the fill placed is 10 feet above low water level and should be raised at least one foot and preferably two feet as there would be danger of the fill being inundated at the high water stage. It would not only make access to the wharf difficult, but would wash out the fines in the fill and make a very rough surface.

HEADS ONT. P. C.s

TORONTO, Nov. 8 (CP) — A. D. McKenzie today was reelected President of the Ontario Progressive Conservative Association.

The Bay
Wednesday a.m. SPECIALS

WOMEN'S NYLON HOSIERY
Substandards of our regular 45 gauge 1.65 line. Wednesday Morning Special, pair ..... .99

GUM BOOTS
Boys' laced five eyelid. Sizes 1 to 5. Regular 2.35. Special 1.95

MISSES' AFTERNOON DRESSES
Sizes 12 to 20. Regular 10.95 and 12.95. Limited quantity. Wed. Morning Special 3.99

BOYS' COMBINATION UNDERWEAR
Long sleeve, ankle length. 6 to 14 years. Regular 2.25. Wed. Morning Special 1.89

CHENILLE MATS
Heavy chenille mats in coral blue or green. Size 22x44. Regular 7.95. Special 6.66

36" WHITE FLANNELETTE
Soft and absorbent. Regular .49. Wednesday Morning Special ..... .29

Hudson's Bay Company.
INCORPORATED 2ST MAY 1670.

Catholic Judges Must Use "Own Conscience"

OTTAWA, Nov. 8 (CP) — A spokesman for Msgr. Ildebrando Antonutti, Apostolic delegate to Canada, said today Roman Catholic judges must act in accordance with the laws of the church and "their own conscience" when hearing civil divorce cases.

He was commenting on a speech delivered by Pope Pius Sunday in which the Pontiff said Catholic judges "cannot pronounce, unless for motives of great moment, a decision of civil service (where it does exist) in a marriage valid before God and the Church."

The spokesman said the Pope was not announcing a new church law but was drawing attention to a law that had always existed.

Rasping Cough? Reid's BRONCHITIS MIXTURE

Calvert
Mount Royal
Canadian Whisky
A Distinguished Member of a Distinguished Family
This advertisement is not published or displayed by the Liquor Control Board or by the Government of British Columbia.

NOW! PROOF that brushing teeth right after eating is the safe, effective way to

HELP STOP TOOTH DECAY with Colgate Dental Cream

Exhaustive Research on Hundreds of People by Eminent Dental Authorities Proves How Using Colgate Dental Cream Helps Stop Tooth Decay Before it Starts!

NOW dental science offers scientific *proof* that always using Colgate Dental Cream right after eating actually helps stop tooth decay!

Continuous research—hundreds of case histories—makes this the most important news in dental history!

For now—the same toothpaste you use to clean your breath while you clean your teeth—offers a safe, *proved* way to reduce tooth decay!

No Change in Flavor, Foam, Or Cleansing Action!

Colgate Dental Cream has been proved to contain all the necessary ingredients—including an exclusive *patented* ingredient—for effective daily dental care. No risk of irritation to tissues and gums! And no change in Colgate's famous flavor, foam, or cleansing action!

The Colgate Dental Cream now at your dealer's is the same formula used in the tests. No claim is made that using Colgate's can stop *all* tooth decay, or help cavities already started. But brushing teeth right after eating is the safe, *proved* way to help prevent new cavities, help stop tooth decay with Colgate Dental Cream.

X-RAYS SHOW HOW PROPER USE OF COLGATE'S HELPS STOP TOOTH DECAY!
Eminent dental authorities supervised 2 groups of college men and women for over a year. One group always brushed their teeth with Colgate's right after eating. The other group followed their usual dental care. X-rays were taken at regular intervals.
The average of the group using Colgate Dental Cream as directed was a startling reduction in number of cavities—*far less tooth decay!* The other group developed new cavities at a much higher rate!
NO OTHER DENTIFRICE OFFERS PROOF OF THESE RESULTS

COLGATE RIBBON DENTAL CREAM
Always use Colgate's to Clean Your Breath While You Clean Your Teeth and HELP STOP TOOTH DECAY! * Right after eating

FOR BRONCHITIS YOU CAN'T BEAT BUCKLEY'S MIXTURE

The More We Are Together

The happier and healthier your dog will be if you feed him Dr. Ballard's. Because the meaty, satisfying goodness of Dr. Ballard's veterinarian-developed pet food formulas will keep him in the pink of condition. The more often you mix ONLY Dr. Ballard's pet foods together, the healthier your dog will be. Dr. Ballard's biscuits, kibble, tinned food and meal available everywhere.

Free! Free!! Free!!! Solid brass dog tag ...engraved with your dog's name and address for ANY THREE DR. BALLARD'S labels. Mailing instructions on the package.

FOR YOUR PET... BETTER GET
DR. BALLARD'S Champion DOG & CAT FOODS

Love Problems . . .

Marriage Without Love Won't Solve Problem of Lonely Folks

If there is one thing more than another that I wish lonely people could be made to realize is that they themselves are the ones who primarily have to solve their own problems.

To those lonely people who are unmarried, and think that marriage would solve their problem there is another important thing that should be emphasized. This is while it would be a very fine thing if a happy marriage came their way, it is perfectly possible to enjoy life thoroughly even without husband or wife.

TYPICAL LETTER

Typical of many letters that reach me from women who have been widowed is this from a young woman of 29: "Since my husband died two years ago," she writes, "I don't think I have been out of my home more than three times, except to go to see my mother. I am finding life so lonesome, and trying to bring up my two children by myself is rather hard.

"I would like very much to meet a nice fellow whom I would later love, honor and obey, and who would be a good father to my children. People think a widow would just marry for security, but I am one who doesn't think money makes a marriage—just love and only love."

The first thing I think this young woman should do is to stop making the finding of a new husband the primary concern of her life. If she will do as I suggest, and start taking steps to broaden her life, she certainly can, as I have also suggested, find that there is much happiness to be had even though one is single.

So her problem becomes a matter of how to gain more interests and make more friends. Why can't she start by having good times with the friends she already has? She says that except for visiting her mother, she has scarcely been out of her home more than three times since her husband's death. I can't understand why not. If she has any friends at all, and apparently she has, since she mentions them, surely she could have been more sociable with them.

Another good way to make friends and acquire more interests is to take part in some community activity, or join a club in a church, or just a neighborhood affair. If there is no neighborhood club, why not organize one? Since this girl apparently lives near enough to her mother to visit her frequently, no doubt her mother would be glad to take care of the children occasionally.

Any of these things makes a good beginning for a wider social life, but it takes real initiative for anyone to make a start, and initiative is something no one can give another person. It must be found within one's self.

Procter . . .

PROCTER, B. C.—Mr. and Mrs. D. Butler have as their guest John Smith of Scotland.

J. Potter of Grand Forks is relieving the station master, C. A. Grant, who has left for Grand Forks.

Our Cards are from the leading Canadian manufacturers and are purchased in lots of two dozen only . . . which makes them exclusive.

If you want them in a hurry we are here to give you speedy service.

PHONE 144

Nelson Daily News

CHRISTMAS CARD DEPT.

The Lure of the Open Road

Bicycle Information Bureau.

By PRUNELLA WOOD

Off on the open road, the pretty girl above, but no raggle-taggle Gypsy-o she, with her green suede vest, her neat clan wool kilt, her smart white wash blouse.

What is a bicycle . . . sporting equipment, a means of locomotion, an exercising device as is a skip rope? Well, none . . . and all three. You get where you want to go on a bicycle, and on the way you exercise in the open air; wheeling along in groups out for a lark, it is at least as much of a sport as croquet, and a game with social value, although not competitive.

The Doctor . . .

COUGHING MAKES ASTHMA WORSE

Most patients with asthma are inclined to cough a great deal. Some even cough on principle, feeling that it is good thing to bring up secretions which they believe may be a factor in making their condition worse.

It just happens that where asthmatics are concerned this is the wrong principle. Instead of helping, coughing may make matters worse, even to the point of bringing on an attack of asthma.

This is true despite the fact that, in general, coughing is a protective device—both a warning that something is irritating the breathing organs and a means of getting rid of the offender. The patient with asthma, who is subject to repeated attacks of spasm of the tubes in the lungs, already has a good deal if inflammation in these passages. Continued coughing will cause further irritation and prevent rest and healing.

WHY COUGHING OCCURS

Sometimes the coughing may be a habit due to nervousness. In other cases it may be caused by an infection of the air passages, and in such cases the cause must be removed.

For example, the patient may be suffering from a chronic sinus infection. In these instances it may be necessary to drain the sinuses because the asthma cannot be controlled if the chronic sinus infection persists.

SINUS INFECTIONS

Recurring colds, acute sinus infections or bronchitis not only will bring on asthmatic attacks but also make coughing more severe.

To avoid these infections, the patient must at all times keep warm and dry, get plenty of rest and stay out of contact with others who have colds or similar infections. The patient with asthma should go to bed at the first sign of a cold and stay in bed until the cold is gone.

QUESTIONS AND ANSWERS

R. M.: Is high blood pressure considered hereditary?

Answer: There is some evidence that certain types of high blood pressure is known to run in families. This is known as essential hypertension.

Beauty Hints . . .

Three Varieties Of Overeating

While overeating is beyond doubt the most popular cause of overweight, the phrase "just plain overeating" may be misleading. Many overweights are convinced it doesn't apply to them. But wait . . . there are at least three varieties of overeating.

The modern habit of eating lightly at breakfast and lunch and taking the bulk of the calories at the evening meal, is perhaps the most insidious. It is hard to look upon one good meal a day as overeating. But, at the end of the day's activities there is little demand for energy, and whatever is eaten in excess of immediate needs is stored as fat.

There is no way out of it . . . if you are overweight, you are overeating. The question is how?

If your tendency is to eat too much dinner, start cutting calories there. The easiest way would be simply to get up from the table at the end of the main course, skipping the dessert. Or perhaps you would prefer to cut down on the size of all first helpings, with the exception of the lean meat, and finish off with a small serving of dessert. (Of course second helpings are definitely out!) Try whichever plan suits you, but get up from the table just short of full. In 10 days your stomach will actually be smaller, which shrinks the appetite . . . you'll be reducing.

If you're the type who eats next to nothing at meals but more than makes up for it between meals, the cure is to eat more at meals and nothing between, except water. Pin yourself down to three moderate meals a day, including breakfast. Try it for 10 days. You'll be amazed at the amount you can eat and lose weight, and at your increase in energy and sense of well-being.

New Foundations Kill Rumor About Curves

By DOROTHY ROE

NEW YORK, Nov. 8 (AP).—Women may accept the boyish bob, the cloche hat and the short—or long—skirt, but the Corset and Brassiere Association of America will resist to the death a return of the flat-chested silhouette of the flapper era.

So said Harold Kurzman, President of the Association, on his return today from a flying trip to Britain and France, to track down the frightening rumor that feminine curves are on the way out.

"There is no truth to the rumor that the sack silhouette of the 1920s is due for a comeback," he said. "Women would never accept it. And for the immediate future, I can assure you that the natural curves of the bust will be more important than ever in 1950 fashions."

Contrary to the disturbing report of a return to the boyish form, Kurzman found on his tour of Paris and London dressmaking salons that the revealing neckline is slated for even deeper plunges next Spring, and that many new dresses, with no visible means of support, are being made, in part, by corsetieres.

"The exposed bra, which is part of the dress, seems an important new trend,' he said. "We already have made some for dress manufacturers in this country, and some Paris couturieres are having dress bodices made by regular corset manufacturers."

The only change in the silhouette of the bust, said Kurzman, is a trend toward less exaggeration and more natural but still rounded lines. He does not think the silhouette will interfere with the sale of "falsies."

OPENS OTTAWA PASTRY SHOP

OTTAWA, Nov. 8 (CP) — The wife of a Czech diplomat who quit his job when the Communists took over his country today opened a pastry shop—strictly for gourmets.

Mayor E. A. Bourque of Ottawa snipped a broad yellow ribbon across the door at official opening ceremonies of the shop which has been the talk of the diplomatic corps ever since Mrs. Frantisek Nemec announced its establishment.

Today she saw her dream come true. Several diplomats' wives, among them Mrs. Laurence Steinhardt, wife of the United States Ambassador, Mrs. James Thorn, wife of the New Zealand High Commissioner, were on hand at a reception which immediately preceded the official opening.

In her store, in the Glebe section of South Ottawa, Mrs. Nemec hopes to sell French, Swiss, Danish, Italian pastries, and hand-made European chocolates.

In early times the shin-bones of animals were used as blades on ice skates.

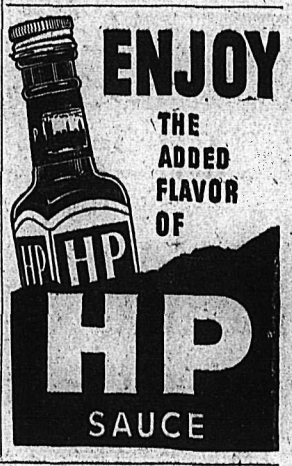

Housewives' Hints . . .

PANCAKE SUCCESS DEPENDS ON USE OF GRIDDLE

By IDA BAILEY ALLEN

Three rousing cheers for the ready mixes; the bread, biscuit, cake and pancake jobs that help to make the task of getting three square meals a day less onerous. How wonderful these mixes are to be sure during the warm weather when kitchen duty commands while the cool ocean beckons!

We've been experimenting with pancake mixes and find them a cinch to handle. There are several little pancake baking tips to help assure perfect pancakes every time. First of all, follow package directions to the letter. The directions have been worked out by professional cooks to get the best out of the product.

Measure accurately, and stir lightly. You may notice small lumps in the batter, this is one time when it is best not to beat them out. A somewhat lumpy batter usually makes light, tender pancakes.

GRIDDLE IS IMPORTANT

The griddle is very important to the success of pancakes. Grease it lightly with unsalted fat. It is just hot enough when a drop of water will bounce for a second before evaporating. Then pour the batter onto the griddle, rather than spooning it on. If it is spooned on, the first spoonful will start to bake before the second can be added. Bake the pancakes until the edges look dry and the top is covered with tiny bubbles. Turn and bake on the other side until brown. Don't "pat" pancakes or turn them more than once. And of course it goes without comment that pancakes are served "hot off the griddle."

Cheese pancakes topped with applesauce adds up to good eating, no matter what the time of year. To prepare 14-16 medium-sized pancakes use 2 c. pancake ready-mix. Add all at one time 2¼ c. milk and stir lightly. Fold in ½ c. grated American cheese. Pour ¼ c. batter for each pancake onto a hot, lightly greased griddle. Bake to a golden brown, turning only once. Serve at once, topped with hot applesauce.

Moyie . . .

MOYIE, B.C. — Mr. and Mrs. George L. Smith of Kimberley was guest of his parents, Mr. and Mrs. R. A. Smith.

W. E. Andrews visited his daughters, Mr. and Mrs. George Whitehead and Mr. and Mrs. Ernest Danielson.

The Community Club held a social evening on Saturday. The entertainment consisted of cards and bingo and dancing.

Mr. Tarbet returned from Saskatchewan and Calgary where he visited his married daughter.

Mr. and Mrs. Bert Beck of Vancouver, formerly of Moyie, are the proud parents of a new baby girl.

Richard Stanton of Kimberley spent the week with his parents, Mr. and Mrs. R. S. Stanton.

The Society Girl Mine will ship more car-loads of ore this week as the two trucks are busy hauling, making two trips each per day.

Mr. and Mrs. Chris Foote and little daughter, Joan, accompanied by Mrs. Foote, were visitors of Mr. and Mrs. R. A. Smith.

PATTERN 9152 SIZES 34—50

Marian Martin

The prettiest two-piecer that ever made a lady look more slender! Soft, but not fancy, with graceful gathers at yoke, new collar at neckline, paneled skirt!

This easy-to-use pattern gives perfect fit. Complete, illustrated Sew Chart shows you every step.

Send your order to MARIAN MARTIN, care of Nelson Daily News, Pattern Department.

Don't miss our Marian Martin Fall and Winter Pattern Book! Smart, new clothes to sew at home. Gift ideas by the score. Send 25 cents in coins for this book—a Free Pattern is printed in the book—a new weskit to wear with skirts and dresses!

For Parents . . .

Fidgetty Child May Be Bored

Many a mother writes me that her child (who may be ever so bright) of three, four or five doesn't want to be read to and won't be still long enough to listen to a story. It's hard to convince these mothers that they can easily cultivate an eagerness in this child for listening to stories read to him.

Suppose you are the mother of such a child. Choose a time to begin to read to him when you feel relaxed and he seems to be and when he and you feel mutually companionable.

KEEP TRYING

Even should he move a bit or be doing something as you read he may be listening. Let him walk away as soon as he chooses, after which you would put the book away. Try him again later. Patiently keep on trying. You soon may see a growing interest by him in what he sees and hears. Just proceed as if he were a child much younger.

As soon as he evinces strong interest in having you read tell him you won't read unless he will sit pretty still. If he wriggles much, walks or jumps about and plays with a toy while you read, close the book and put it away, but don't scold.

TRAIN CHILD

Train your little child from his earliest experiences at being read to, to concentrate not only with his head but also with his whole body, by refusing to read further when he does not thus cooperate. It easily can be done and can be very useful to him afterwards. Normally, listening happily to a story read can and should have a quieting effect.

Weeds often harbor fungi aphids carrying plant diseases which sometimes reduce potato yields by as much as 50 per cent.

527

Laura Wheeler

For your "big girl" a doll almost her size! It's fun to sew this 32-inch dolly, and add yarn pigtails and real lashes!

Dolly can wear castoff size-2 clothes. Pattern 527 has transfer of 32-inch doll only.

Laura Wheeler's improved pattern makes needlework so simple with its charts, photos an dconcise directions.

Send TWENTY-FIVE CENTS in coins (stamps cannot be accepted) for this pattern to Nelson Daily News, Needlecraft Department. Print plainly PATTERN NUMBER, YOUR NAME AND ADDRESS.

Good news! Send 25 cents more, IN COINS, for our Laura Wheeler Needlecraft Book. 104 illustrations of your favorite needle hobbies. Beginner-easy designs and ideas worthy of an expert's attention. Free needlework pattern is printed in the book.

Around The Corner From Anywhere

Ask for it either way ... both trade-marks mean the same thing.

5¢

474X

The Pause That Refreshes

Authorized bottler of Coca-Cola under contract with Coca-Cola Ltd.

McDonald's

Nelson, B. C. **Phone 1055**

For Over 50 Years, Tops in

TEMPTING, EASY, THRIFTY DESSERTS

Sumptuous — yet so Simple!

Jell-O Marmalade Bavarian

1 package Orange Jell-O
1¾ cups hot water
¼ teaspoon salt
½ cup heavy cream
½ cup orange marmalade

Dissolve Jell-O in hot water. Add salt. Chill until slightly thickened. Fold in cream, whipped only until thick and shiny, but not stiff. Fold in marmalade. Turn into mould. Chill until firm. Unmould. Garnish with additional whipped cream, if desired. Makes 6 servings.

J-230

So Fresh and Flavorful!

Jell-O Grapefruit-Grape Jewel

1 package Raspberry Jell-O
2½ cups hot water
¾ cup drained grapefruit segments
¾ cup seedless green grapes

Dissolve Jell-O in hot water (or use juice drained from grapefruit, with water to make 2½ cups). Chill. When slightly thickened, add grapefruit and grapes. Turn into dessert glasses and chill. Makes 6 servings.

Pretty as a picture — and even more delightful to eat than they are to look at — fresh-flavored Jell-O desserts are delicious enough to make a grand occasion of the simplest meal. And Jell-O desserts are so *thrifty*, too.

It's *easy* to understand why Jell-O is *fresher* flavored — so much more enjoyable. For when you buy Jell-O Jelly Powders, you enjoy the advantages of over 2 generations' experience in making jelly powders that folks like *better*. Seven wonderful "locked-in" flavors. Serve a Jell-O dessert — or a Jell-O salad — tomorrow. Jell-O is a trade-mark owned by General Foods, Limited.

JELL-O

A Product of General Foods

"It Pays to Buy Quality"
Just arrived, another shipment of
Jumping Jack Boots
In white, two-tone brown, red. $3.95
red. Sizes 2 to 6. Pr.
R. ANDREW & CO.
LEADERS IN FOOTFASHION
Established 1904

Pakistan, which is essentially an agricultural country, has a cultivated area of about 44,000,000 acres.

PASTEURIZED MILK IS SAFE FOR CHILDREN
KOOTENAY VALLEY DAIRY

See Our Windows for
Mid-Week Specials
at the
Butcherteria
Phone 527

"BUILD B.C. PAYROLLS"
...ry
...rradiated
...acific

Some years ago science discovered that milk irradiated under certain light rays increased in vitamin content. These vitamins make for strong teeth and bones and make Pacific ideal for children.
Pacific Milk
Irradiated and Vacuum Packed

Nelson Social

By MRS. M. J. VIGNEUX

● Mrs. E C. Rifenberick whose home is in Florida and who has been on an extended visit to her niece, Mrs. A. E. Norris, Hendryx Street, leaves this morning for home. She will be accompanied as far as Spokane by Mrs. Norris and son Richard who plan on returning in a few days.

● Mrs. W. E. Lewtes of Edgewood is a patient in the Kootenay Lake General Hospital.

● Mrs D. F. Peters, formerly of Appledale, who has been on a three-months visit to relatives and friends in Scotland, has returned and taken up residence in her home at the Annable Block.

● Rev. Father R. D. Anderson of the staff of the Cathedral of Mary Immaculate who visited his relatives in the States has returned.

● The 6th Nelson Cub and Scouts Mothers' Auxiliary held their November meeting Friday evening at the home of Mrs. W. H. Towhey, 615 Mill Street.

● Mrs. Mary Wallace, who has been convalescing at the home of her son-in-law and daughter, Rev. and Mrs. W. J. Silverwood, Fairview, has returned to her home in the Annable Block.

● Mrs. Gordon Williams and her two young daughters Jeaneete and Marjorie, formerly of Fairview, have left to join her husband and have taken up residence in West Vancouver.

● Jack Ballantyne, ex-member of the Nelson Fire Deaprtment who has been residing in Toronto, returned to Nelson.

● Mrs. Hazel Robson is here from Seattle to spend a week with her mother and sister, Mrs. J. G. Grand and Mrs. J. W. Longworth.

● The recently formed Ave Maria Circle of the Cathedral of Mary Immaculate composed of the younger married folk of the parish met Monday evening at the home of Mrs. W. Vickers when she and her sister, Mrs. Louis Bonacci were co-hostesses with 11 members present. The prize for the evening was won by Mrs. Emil LaBossiere.

● Mrs. W. J. Robertson, Central Apartments, has returned from the Prairie where she visited her mother.

● Mr. and Mrs. W. H. Towhey, Mill Street, visited at the coast.

● Mrs. J. Glen Grant who has been a patient in the Kootenay Lake General Hospital has returned to her home in the Medical Arts Apartments.

● Miss Shelagh Needham of the staff of the Kootenay Lake General Hospital leaves tomorrow by plane to spend a fortnight at the Coast.

MILADY'S FASHION SHOPPE
LADIES
Invest in one of our
FUR COATS
For Satisfaction.
Terms available.

Sirdar . . .

SIRDAR, B.C.—Mr. and Mrs. W. J. Armstrong of Silver Falls Farm were visiting their daughter and son-in-law, Mr. and Mrs. W. Durham at Windermere.

Oscar Offner from Lumberton was home for the weekend.

T. J. Crawford of Creston was a visitor of Mr. and Mrs. R. Heap.

Charles Wilson has left for Kimberley and will return with Mrs. Wilson and children, who have been visiting Mr. and Mrs. Jack Scott.

Mrs. Tom Wacolchik has returned from Winnipeg, where she has been visiting relatives.

Camp Lister . . .

CAMP LISTER, B. C.—Mr. and Mrs. G. Buskas of Ponoka, Alta., are visitors of Mr. and Mrs. E. Seibert.

Mrs. Maud Ross of Huscroft is visiting in Creston, guest of Mr. and Mrs. J. Salvador.

Mrs. Lydia Fornor returned to Medicine Hat after visiting Mr. and Mrs. E. Fornor.

Granton Skerik left for Galloway B. C., where he is employed.

Miss Elaine Neering of Canyon was a guest of Miss Violet McKee.

Mr. and Mrs. Wesley Skerik and son of Creston were guests of their parents, Mr. and Mrs. W. J. Skerik.

Mr. and Mrs. Bob Huscroft returned from Saskatoon where they were married last month. They are now residing up in the Boundary country.

Sunshine Bay . . .

SUNSHINE BAY, B.C. — Mrs. Doris Appleton has as a guest her sister-in-law, Mrs. Della Canyon of Minnedosa, Man., who has been visiting at Penticton, B.C.

Mrs. G. Fisher of Longbeach, B.C., was a visitor at the home of Mrs. Doris Appleton.

Snowflake patterns can be preserved now by a plastic process.

News of the Day

RATES: 30c line, 40c line black face type; larger type rates on request. Minimum two lines. 10% discount for prompt payment.

BINGO — TONIGHT
CATHOLIC HALL.

Full line of bricks and bulk ice cream at WAIT'S NEWS.

OLD NEWSPAPERS 10c A BUNDLE. NELSON DAILY NEWS.

Electrical contracting — wiring alterations — hot water heaters. McKAY & STRETTON—Phone 544

If BUTTERFIELD can't fix it, throw it away. Prompt service on watch work; fully guaranteed.

Bring that valuable timepiece to COLLINSON'S for reliable repairs at moderate prices.

GYPTEX TEXTURE PAINT
6 colors—10 lb. pkg. $1.70.
BURNS LUMBER & COAL CO.

Why not give us a call to increase your fire insurance protection today?—C. W. APPLEYARD.

Kootenay Roofers — A better roof at a lower price. All work guaranteed, estimates free. Phone 658-L1.

Do you carry enough insurance on your property and effects? If not see
BLACKWOOD AGENCY

PRE-HOLIDAY NOVELTY ARMISTICE DANCE. PLAYMOR ON THURSDAY.

ELECTRICAL CONTRACTING
Alterations, New Installations
R. C. Catton Phone 389

Get your Coast Fir Doors at the Nelson Wood Working Co.
Opposite Daily News
273 Baker St. Phone 1150

Don't disappoint your friends this year. Have your XMAS GIFT SUBSCRIPTIONS begin on time by ORDERING NOW. VALENTINE'S.

ATTENTION!! SADIE HAWKINS DANCE AT PROCTER, NOV. 11th. GOOD PRIZES FOR BEST COSTUMES. FREE FERRY.

CHURCH OF THE REDEEMER

Sunday next—Armistice Services at 11:00 a.m. and 7:30 p.m.

Frilled dotted marquisette by the yard. In various colors. 39c yard and 65c yard.
STERLING HOME FURNISHERS

For sale direct from Norway, Norwegian Grasvig Skiis. Laminated steel edge, Kandahar harness, wax ski poles. Never been used. Price $50. J. Wallach, 908 Latimer.

Patients in the Kootenay Lake General Hospital can have the Daily News sent to them every morning. Phone 144, Circulation Dept., Daily News.

Make your appointment now. A small deposit will insure your portraits for Xmas delivery.
RENWICK'S PORTRAIT STUDIO
PHONE 1465 FOR APPT.

What you have been waiting for—the most economical oil-burner on the market.—Duro-Therm in stock once more.
Mc & Mc (NELSON) LTD.

For beauty, economy, and convenience, see the new Gurney propane gas ranges. Three popular models priced at $111.40 and up.
HIPPERSON'S

For a better game, use Spalding steel shaft Badminton racquets, $13.50 and up. Wood shafted racquets $7.50 and $10.00.
HIPPERSON'S

FAIRVIEW C.W.L. TEA
TODAY
704-4th ST.
BAKE SALE — SEWING TABLE
EVERYBODY WELCOME. TEA 25c

West Arm Ratepayers Association monthly meeting Nov. 11, 7:30 p.m. Cards 8:30 p.m. Agenda: Membership drive, cattle straying. Admittance—Gents 50c, Ladies 25c with food for two.

When you buy Furs, WHERE you buy is of utmost importance. Shop with Confidence at
GREENWOOD FURS
580 Baker St.
From Trapper to Wearer

Chimneys, stoves, furnaces, hot and cold air ducts cleaned by vacuum, chimneys topped, thimbles applied or stopped. Prices reasonable. Pounder's Chimney Service. Phone 1028-Y during the day, 968-X after 6. p.m.

WINDOW GLASS
We have a complete range of standard sizes in single and double strength. We can cut to your individual requirements. T. H. WATERS & CO., LTD., 101 Hall Street, Nelson, Phone 156.

Hurry, Hurry—Get those overseas Xmas parcels off now! Canned meats, fruits, jams, cheese and staples make up a most acceptable gift. Make your selection at
FAIRWAY MEAT MARKET
PHONE 1177-1178

We are dealers for the two most popular makes in portable typewriters. "The Royal and the Corona." Five models to choose from. Will sell you for cash or on easy payments. D. W. McDerby, "The Typewriter and Adding Machine Man," 554 Stanley Street, Nelson.

THE MUSICAL TREAT OF THE SEASON, NOV. 23rd AT THE CAPITOL THEATRE WHEN ROTARY PRESENTS "OPERATIC CARNIVAL." FEATURING CANADIAN OPERATIC STARS IN PERSON. TICKETS FROM MEMBERS OF ROTARY.

TRAVEL THE SCENIC ROUTE BY BUS TO SPOKANE,
via Salmo-Nelway. Buses leave Nelson Bus Depot Daily 6:10 a.m. except Sundays. Return from Spokane 9:30 p.m. daily. Make round trip in ONE DAY with stop-over in Spokane of 4½ hours. Connections at Spokane for East, West or South. Enquire at your local Depot.

NOTICE
Requiem High Mass will be offered at the Cathedral of Mary Immaculate Nov. 11th at 10 a.m. The Mass will be over in time to enable all to attend the Civic Remembrance ceremony at the Cenotaph at 11 a.m.

FUNERAL NOTICE
Funeral services for the late Jens Tangen will be held from the Thompson Funeral Home Thursday at 2 p.m. Rev. H. O. Peterson will officiate and interment will be in the Nelson Memorial Park.

Snuggledown
Nightgowns and Pyjamas
$3.95 and $4.95
Fashion First Ltd.

New Denver

NEW DENVER, B.C — Edward Diamond of Madoc, Ont., is visiting his sister, Mrs. E. M. Kirkwood.

Mrs. Frank Broughton has been discharged from Slocan Community Hospital.

Mr. and Mrs. J. J. McMow and family, Herb, Doris, Kay and Neville Miller of Kimberley have taken up residence in one of Joseph Kaucher's houses.

Mrs. W. R. Colegrave of Nakusp is guest of her son-in-law and daughter, Mr. and Mrs. A. L. Harris.

W. Clement, Slocan City, has been discharged from the Slocan Community Hospital.

Mr. and Mrs. L. P. Angrignon of Fruitvale visited the former's mother, Mrs. E. F. Angrignon and attended the Angrignon-Butlin wedding.

Miss I. F. Hamliton returned from Nelson on Saturday where she visited friends.

Mr. and Mrs. Andrew Schnaebele and Mrs. J. H. McDonaugh visited relatives in Nelson.

Mr. and Mrs. H. B. Yonge of Zincton are visitors of Mr. and Mrs. Harry L. Taylor and daughter.

Mrs. Quentin A. Forsythe was a Nelson visitor on Thursday to meet her mother, Mrs. J. G. Ormrod of Saskatoon, Sask., who will visit her son-in-law and daughter, Mr. and Mrs. Q. A. Forsythe and two daughters.

Mr. and Mrs. J. Eagen of Toronto, who have been visiting Mr. and Mrs. J. M. Harris in Sandon, were visiting old-time friends here en route to Vancouver.

Mr. and Mrs. A. P. McKenzie of Nelson are at the home of Mr. and Mrs. James Forsythe, while Mr. McKenzie will relieve Q. A. Forsythe at the store.

Miss Gladys L. Reynolds, R.N., returned from Nelson where she visited friends.

Rev. and Mrs. M. C. T. Percival were Nelson visitors to attend the service when the Anglican Primate of All Canada, Most Rev. George T. Kingston, D.D., Archbishop of Nova Scotia, was speaking at installation of the Dean and Cannon of Kootenay Diocese.

Harry Kubota of Grand Forks is visiting friends.

Mrs. J. A. Greer, Mrs. John Taylor, Mrs. C. W. Nelson, Mrs. D. A. Dewy, Mrs. G. Burkett and Mrs. A. D. Kelsall were Silverton visitors attending the tea and home cooking sale for the Slocan Community Hospital.

Rev. B. S. S. Hartley of Nakusp held morning service in Turner Memorial United Church on Sunday.

Fred H. Angrignon was a Kaslo visitor on Wednesday to meet his sister, Mrs. Archie Greenlaw of Lardeau ,who came to attend the Angrignon-Butlin wedding and visit her mother, Mrs. E. F. Angrignon.

Mrs. G. Miyashita of Natal visited friends here.

On Saturday Mrs. George Burkett was taken by surprise by a number of ladies in honor of her birthday. Her daughter, Miss Frances Burkett, served afternoon tea.

Mr. and Mrs. Quentin A. Forsythe and Mr. and Mrs. Walter G. Thring left on a holiday, motoring to Trail, Vancouver and Seattle.

Wants to Fight Hollywood Glamor Girls' Influence

LONDON, Nov. 8 (AP) — Lady Astor appealed for a million-dollar fund today to build an educational back-fire against the "wretched glamour girls" of Hollywood and their impact on world thinking.

The United States-born noblewoman wants the money for the Crosby fund, which helps pay for study in Britain by University women of other lands.

Her goal is £400,000 pounds ($1,240,000) and her chief project is a new wing for Crosby Hall in London's Chelsea District, which houses the visiting students.

"My plan is for educated women from every country to understand each other an dexchang their varying points of view," Lady Astor told a reporter.

She indicated she thinks that will help counteract the widespread influence of American movies.

Fruitvale . . .

FRUITVALE, B. C.—Mrs. Louis DeBruyne was hostess to the Circle Bridge Club when two tables were in play, high score being held by Mrs. Walter Duncan. Mrs. Mary Cherry held the next high score.

The Friendly Club journeyed by car to hold a theatre party in lieu of their regular business meeting Thursday evening. There were 14 members who participated in the journey. After attending the show, they returned to the home of Mrs. S. McIsaacs for refreshments and coffee. The Hostess prize was won by Mrs. Arthur Borrow.

William Mills has returned to Mission and Vancouver for the Winter months, guest of his son, Victor Mills of Mission.

Mrs. Bertha Sinclair has left for Vancouver after spending the past two months guest of her daughter and son-in-law, Mr. and Mrs. Fred Peitzsche.

Beautiful Leatherette
HASSOCKS
In lovely styles,
In lovely colors,
At Low Prices
Freeman Furniture Co.
The House of Furniture Values
PHONE 115 — NELSON, B.C.

Among other fish to be shown at the Royal Winter Fair in Toronto this year are Astranodus Asculatus, largest of the species known as the "tropicals", which weigh around two pounds.

Watch for Our
Weekend Specials
BRADLEY'S
MEAT MARKET—Phone 832

Heinz
CONDENSED
Soups
Great to start a meal. Delicious in sauces and casserole dishes.
A variety to suit every taste
57
5-197

NOW! NEW! IMPROVED!
VEL
25% more weight
more suds
more cleaning power
Milder to hands and fine washables...

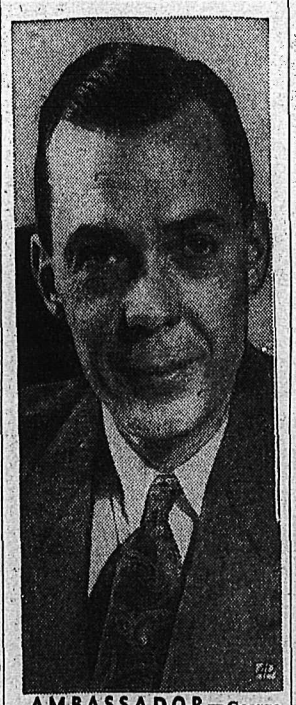

AMBASSADOR—George V. Allen, assistant secretary of state, was named ambassador to Yugoslavia by President Truman. His appointment to the Belgrade post was announced after resignation of ailing Ambassador Cavendish W. Cannon.

"Most tooth loss comes from gum troubles," say dentists.
FIGHT TOOTH DECAY AND GUM TROUBLES } BOTH!
New dental research proves you can help prevent tooth decay as you guard your gums—this doubly-effective Ipana way!

DENTISTS SAY THE IPANA WAY PROMOTES HEALTHIER GUMS!

In thousands of recent reports from all over the country, dentists say the Ipana way promotes healthier gums. *That's just as important as fighting decay*, for dentists warn that you can't have healthy teeth without healthy gums! Try this dentist-approved Ipana care—for healthier teeth and healthier gums *both*.

DENTAL RESEARCH SHOWS HOW IPANA FIGHTS TOOTH DECAY!

Scientific research based on daily dental examinations now proves that every time, *any* time you brush your teeth with Ipana, it helps fight tooth decay by effectively reducing and *keeping down* the acid-forming bacteria. *No other* paste or powder is *more effective for this purpose*. And Ipana helps remove bacteria-trapping deposits that invite decay.

Dentists warn that if you want to save your teeth, you must protect your teeth and gums *both*.

For not only does tooth decay cause untold misery and expense. *Gum troubles cause even more tooth losses than decay*, according to leading dental authorities. And gum troubles can strike anyone—even healthy youngsters and teen-agers—with little warning!

Now you and your family can help prevent tooth decay and gum troubles BOTH—with doubly-effective Ipana dental care.

For new dental research now proves that Ipana's own special formula effectively reduces *and keeps down* acid-forming bacteria—considered a major cause of tooth decay. *Ipana fully meets these standards for an anti-decay dentifrice.*

And more—Ipana is the *only* leading tooth paste specially designed *to stimulate gum circulation—promote healthier gums.*

IPANA for Both!
HEALTHIER TEETH, HEALTHIER GUMS

And refreshing Ipana leaves your breath cleaner, your mouth fresher, too!
A Product of Bristol-Myers—Made in Canada

HERE'S THE DENTIST-APPROVED IPANA WAY—EASY AS 1, 2:
The Ipana way is doubly-effective 1. *Between regular visits to your dentist*, brush all tooth surfaces with Ipana after every meal. (Ipana's special cleansing formula helps prevent tooth decay—leaves teeth cleaner.) 2. Then massage gums the way your dentist advises. (Ipana's unique formula stimulates circulation—promotes healthier gums.)

Nelson Daily News

Established April 22, 1902

Published every morning except Sunday by the NEWS PUBLISHING COMPANY, LIMITED, 266 Baker Street, Nelson, British Columbia.

Authorized as Second Class Mail, Post Office Department, Ottawa.

MEMBER OF THE CANADIAN PRESS AND THE AUDIT BUREAU OF CIRCULATIONS.

WEDNESDAY, NOVEMBER 9, 1949

Mother's Pet

Mother love is perhaps the purest and most unselfish of all human emotions. But an overdose of it has ruined many a boy. Such a mother thinks her son can do no wrong, is a little angel, and must be protected against any punishment. Soon the boy begins to believe this himself, and then trouble starts.

In imposing six months definite and three months indefinite, plus 10 strokes of the strap, upon a young man convicted of a brutal attack on a young woman, an Ontario magistrate had some sharp words to say about his mother. Even when previously convicted of a heinous sexual offence, the mother had defended and "babied" him.

Mother love is a fine emotion. But there are times when it is not deserved and should not be given. When overdone, it can contribute to the downfall of a boy, either by encouraging him to persist in wrongdoing, or by producing a namby-pamby, sissy sort of a man unable to cope with the realities of the world.

An additional tragedy in the case before the Chatham magistrate was the hard-working, honest father, kept poor helping pay for the misdeeds of a no-good son ruined by a foolish mother.

Citizenship

The Canadian Citizenship Council is engaged in a nationwide campaign to promote public interest in its aims and ideals. Those are, in essence, to make Canadians more conscious of their heritage, the rights and privileges which also entail responsibilities.

As forms of public expression, the Council plans a national conference on citizenship, the first to be held in Canada. It seeks support for a Federally-proclaimed "Citizenship Day", to be a statutory holiday in mid-Spring, and also the institution of "coming of age" ceremonies for the 250,000 young Canadians who reach the age of 21 each year. It is among the young, and among the newcomers to Canada, that an important part of its work is concentrated. The Council explains that it "combats subversion in a positive way," and adds that "strong influences are constantly striving to capture the allegiance of our people."

The Council's efforts, and the spontaneous help they engender, are greatly needed to create a greater awareness in this country of what it means to be a Canadian citizen. That awareness is nowhere keener than among our immigrants. The people who have to qualify for citizenship cherish it with pride. Those of us to whom it has come simply through birth are apt to take it as a matter of course, giving too little thought to its significance and the responsibilities which free expression imposes.

In this country, with people of many races, we have on a national scale a model of the world's new interdependence. Our future is wrapped up with the future of other countries. That wider horizon, far from lessening our citizenship responsibilities, has extended them. We must take an increasing share in shaping human destiny. To do so wisely, we need a lively consciousness of our own duties and privileges. These are the principles which the Citizenship Council seeks to nourish and spread.

Looking Backwards

10 YEARS AGO

From The Daily News of Nov. 9, 1939

With the rate of inspections intensified during Fire Prevention Week, the October report of Chief M. H. Maloney for the Nelson Fire Department showed 317 inspections during the month.

A general wind storm, which covered most of the Interior, interrupted telephone and telegraph service in the city yesterday.

Miss Emily Hamson, Miss Jean Gilker, Miss Hellen Sloan and Mrs. T. C. Lambert attended the Soroptimist Club gathering in Trail Tuesday.

25 YEARS AGO

From The Daily News of Nov. 9, 1924

An address on "Social Recitation" by Miss Mildred Irvine, and an address by Miss Enid Etter on "Supervision of Writing in Trade Schools," made up part of the program yesterday for the first day of the two-day teachers' convention.

During the month of October Nelson enjoyed 82 hours of sunshine. Rain fell on 16 days of the month, two days were clear, 10 days fair, 19 overcast, and five days with fog.

Mrs. A. Cruickshank of Willow Point spent Saturday in town shopping.

40 YEARS AGO

From The Daily News of Nov. 9, 1909

The derailment of a freight train South of Nelson caused the Great Northern to arrive late last evening. Full particulars have not been received, but it is believed little damage was done.

Hugh W. Robertson, of McQuarrie & Robertson, reports considerable movement in Fairview real estate.

Mrs. William Pitts of Nelson returned Sunday from a six-month visit to her former home in London, England. Mrs. Pitts was accompanied from Kenora by her daughter, Edith.

The Sentinel Is Relieved

By JOSEPH LISTER RUTLEDGE

They are tearing down the Collegiate Reformed Church at 5th Avenue and 48th Street, New York, to make way for a 21-story office building. The lovely Gothic tower, which has been a landmark as much to tens of thousands of occasional visitors as to New Yorkers, is giving place to the practical.

No one can argue with the practical aspects of the case. No one could be foolish enough to aver that St. Nicholas, the Collegiate Church of Fifth Avenue, could compare in financial returns with the same space occupied by a 21-story office building. All the careful economic arguments support the claim that a church is as well off and as useful in less costly neighborhoods. That is the trouble with economic arguments; they touch only the surface of things—the benefits that can be tabulated, the nicely balanced profit and loss account. But not all benefits can be measured in dollars. There are some that must be assessed in the peace and serenity of human hearts.

When the darkest days of war were upon us, church doors stood open and men and women were not ashamed to seek there the assurance and hope and compassion they could find nowhere else. But today the downtown church is passing, falling back before our economic arguments—its failing attendance, its lessening revenue. But who can measure the cost to us and to our world? We have lost a sentinel over our lives, the symbol of a reassuring certainty. That was the certainty that supported General Gordon in his last solitary vigil at Khartoum, when, deserted by all, he looked out beyond the encircling foes for the relieving column that he knew would come, too late to say with a tranquil and confident heart, "The hosts are with me."

Your Horoscope

Influences favor good, efficient work on this anniversary. Prognostications are for benefits due you in your next year. Today's child should be gifted with many fine traits.

?Questions? ANSWERS

Open to any reader. Names of persons asking questions will not be published. There is no charge for this service. Questions WILL NOT BE ANSWERED BY MAIL except where there is obvious necessity for privacy.

K. J., Nakusp—Will you please give me the altitude of the highest mountains in the Okanagan, Arrow Lakes, Slocan and Kootenay?

Okanagan, Mount Big White, 7603, 19 miles East of Kelowna; Arrow Lakes, Mount Odin, 9751, 14 miles Southwest of Arrowhead; Slocan Lake, Mount Marion, 9750, 18 miles Northeast of Rosebery; Kootenay Lake, Hamill Peak, 10,640, 13 miles East of Argenta.

K. M., Nakusp—How would one make rugs from nylon hose?

We presume by the same method as used with old silk stockings: Cut into strips about two inches wide and roll tightly, lengthwise, then crochet according to required shape.

Questioner, Cranbrook—Where could I get a book of names of boys and girls?

Inquire at a local book and drug store, your library, or write Wilsons, Booksellers, Calgary; Allan & Ireland, Granville Street, Vancouver; or the book department of any of the mail-order stores. Many dictionaries—such as Chambers, Collins and others—have a section for names and meanings.

F. G., Salmo—Have you a recipe for molasses taffy?

Two cups molasses, one cup granulated sugar, three-quarters cup water, one-eighth teaspoon soda, four tablespoons butter or other fat, half teaspoon vanilla. Cook molasses, sugar and water slowly to the hard-ball stage (260 F.), stirring to prevent burning, then remove from heat, add fat, soda and vanilla, and stir enough to mix. Pour into greased pan, and when cool enough to handle, pull until it becomes light in color. Stretch into long rope and cut with scissors into small pieces.

Press Comment

INDIA TO SPEAK ENGLISH

An interesting item of news from Delhi is that India's Constituent Assembly has passed a resolution to continue teaching English, and that all natives who are given official appointments under the Government must speak English. In such a large country, with a teeming population, the number of officials of all kinds must be tremendous, and it is to be expected that a large percentage of people will learn English as well as their racial language, whether they hope to obtain civil servants' jobs or not. A time limit of 15 years is put on this regulation, with a proviso, which will no doubt be carried out, that it be extended, probably indefinitely.

In view of the intensity of Indian nationalism, this decision to keep the English language is a tribute to India's debt to Britain, and a recognition of the fact that the past contacts will have to be continued for many years. For more material reasons it is necessary for the building up of the new nation that the English language be maintained for commerce with the English-speaking countries. To isolate themselves behind a language barrier would be a disastrous and shortsighted policy. — St. Thomas Times-Journal.

1000 QUISLINGS STILL JAILED

Since 1946, 7 per cent of all Norwegians imprisoned on collaboration charges have been granted pardons in one form or another, according to a recent statement by the Norwegian Justice Department. Of the 1363 persons who have been pardoned to date, action was taken in most instances because of ill health, old age, or in cases where similar offences had rated unequal punishment. As of Sept. 1, approximately 1000 persons were still imprisoned on charges of collaboration.

—News of Norway.

TARGETS

King Gustav of Sweden, owing to failing eyesight, switches from rabbit to elk hunting. And we have hunters who shoot schoolhouses in mistake for red squirrels.—Brandon Daily Sun.

It's Been Said

Goodness is love in action, love with its hand to the plow, love with the burden on its back, love following His footsteps Who went about continually doing good.—James Hamilton.

It Happened Today

1683—First charter granted New York City by Gov. Thomas Dongan, Earl of Limerick. 1818—Ivan Turgenev, Russian playwright and novelist, born. 1937—Former English Prime Minister James Ramsay MacDonald, 71, died. 1940 — Neville Chamberlain, British Prime Minister at start of World War II, died.

Aunt Het

I reckon you'd call Sallie a neurotic. When you ask her how she's feelin', she thinks you really want to know.

The principal arteries of Holland's inland shipping are the Rhine and the Meuse Rivers.

They'll Do It Every Time

By Jimmy Hatlo

Prefer Mud Huts to Living in East Zone

Hundreds of Germans who have found life in the Soviet zone not to their liking have crossed the border illegally and taken up residence in the British zone. These refugees, having no relatives in the zone, and having political reasons for leaving the East zone, could not receive permission to reside legally in West Germany. They build makeshift homes of mud, hay stacks or tenting, where they prefer to live rather than return to their former life. Here are some of the women and children who are among the refugees camping out in home-made dwellings near the Bohldamm barracks in the British zone.

—Central Press Canadian.

Vishinsky Urges Better Russian, U.S. Friendship

WASHINGTON, Nov. 8 (AP) — Foreign Minister Andrei Vishinski of Russia says the Soviet Union and the United States ought to be better friends.

The honor guest at a glittering Soviet Embassy reception last night, Vishinsky talked informally with newspaper men on this general theme—but put his specific observations "off the record."

His general line: The common feeling of Russian-American friendship has fallen asleep, but some day it will awaken and confound the enemies of freedom.

Smiling amiably, Vishinsky shook hands with more than 1000 dignitaries. They jammed the Embassy for the annual celebration of the anniversary of the 1917 revolution which swept the Communists into power in Russia.

Vishinsky came from the United Nations General Assembly session at New York for the occasion. He had a private 14-minute talk with State Secretary Acheson in the afternoon, shortly before Acheson left by plane for the Big Three Western Foreign Ministers' meeting at Paris. Both he and the State Department declared it was merely a social call.

NOT INVITED

One envoy missing from the reception was Yugoslav Ambassador Sava N. Kosanovic, whose Government is on distinctly bad terms with Moscow at the moment. He was not invited.

Claims Domestic Servants in "Slave Class"

EDMONTON, Nov. 8 (CP) — Joseph Cherrington, Vice-President of the Edmonton Trades and Labor Council, last night said that domestic servants are "virtually a slave class."

He made the remark at a meeting of the council following receipt of a letter from the Vancouver Home Service Union asking for help in organizing domestic servants in the province.

"We must keep the pressure on the Government," Mr. Cherrington said, "If there is any body of workers in the province that really needs help it is domestic servants. We have virtually a slave class here."

Deaths

By The Canadian Press

VALLEY STREAM, N. Y.—William V. Newton, 52, Sales Manager of Wide World Photos, an affiliate of the Associated Press.

THRRE RIVERS, Que. — Rene Pepin, 56, noted Montreal architect.

TORONTO — Frederick William Armstrong, past President of the Toronto Livestock Exchange.

All Provinces Agree To Jan. 10 Talks

OTTAWA, Nov. 8 (CP)—Prime Minister St. Laurent announced today that all provinces have agreed that a Dominion-Provincial Conference on constitutional matters should open in Ottawa Jan. 10.

He made the announcement in the Commons.

Mr. St. Laurent wrote the 10 provincial premiers a few weeks ago asking if the January date would be suitable for the opening of the conference which will deal with ways of amending the constitution on matters under provincial jurisdiction or under joint Federal-Provincial jurisdiction.

Some premiers had replied earlier that the date was suitable. Mr. St. Laurent said he was tabling further correspondence indicating that all premiers agree on the date.

CAUSES INTERFERENCE

Several of the provincial premiers said Jan. 10 would interfere with legislature plans but nevertheless they would agree to attend on that date.

Premier Maurice Duplessis of Quebec said the date would mean postponement of the Legislature's session and would involve "some inconvenience."

Premier Campbell of Manitoba said in his letter of Nov. 1, that a week earlier would have been more suitable to his Government.

But "if the date of Jan. 10 is preferred by the other provinces, we shall be quite agreeable to meeting at that time," he said.

Premier Douglas of Saskatchewan said in his letter of Oct. 31 that he, too, would have preferred an earlier date. It would have given his Government more time to prepare questions that might be submitted to the Legislature when it meets early next year.

"However, I can appreciate the fact that your (Mr. St. Laurent's) Government will require some time to prepare for this conference and if you feel that Jan. 10 is the most convenient date, we will most heartily concur in this arrangement."

Premier Manning of Alberta said his Government would have preferred a preparatory conference of constitutional experts in advance of the main meeting.

The Jan. 10 date for the general meeting would be satisfactory, but "in view of the many intricate aspects of the matter involved, we believe such a preliminary meeting to be most desirable."

"We would appreciate being advised as soon as possible in respect to this advance meeting."

Short letters accepting the invitation to attend were sent by Premier Smallwood of Newfoundland, Premier Macdonald of Nova Scotia, Premier Jones of Prince Edward Island, Premier Frost of Ontario and Premier Johnson of British Columbia.

Premier McNair of New Brunswick sent his acceptance by telegram dated Nov. 5. He was the only Premier to do so.

Mr. St. Laurent replied to all the premiers yesterday. He said the meeting would open at 7:30 a.m. PST.

As to the preparatory meeting of experts, he said the Cabinet felt it should not attempt to arrange such a gathering since "many of the premiers did not feel that a preliminary meeting of constitutional experts in advance of the main conference would serve any useful purpose."

109 Traffic Deaths For B. C. in '49

VICTORIA, B. C., Nov. 8 (CP)—One hundred and nine persons died in B. C. motor vehicle accidents during the first nine months of this year.

During the first eight months traffic deaths were less than those for the corresponding period of last year, despite a substantial increase in the number of vehicles using the highways. On Sept 30, however, the traffic accident toll had exceeded the toll to that date last year by one.

During the first nine months of this year 12,563 accidents were recorded. This is 1067 more than during the same period of last year.

WINNIPEG MAN HEADS JAPANESE-CANADIANS

LETHBRIDGE, Alta., Nov. 8 (CP) —Harold Hirose of Winnipeg was elected President of the Japanese-Canadian Citizens' Association at the closing sessions of the third national conference of the group here yesterday. He succeeds Tom Shoyama of Toronto. Kar Kabayama of Kamloops, B. C., was named Vice-President.

PHONE 144 FOR CLASSIFIED

Trafalgar Ship To Be Scuttled

Scowling as though with indignation at being uprooted is this figurehead, seen being removed from the old "wooden-wall" French warship Implacable at Portsmouth, England. Sawn off at the base, the figurehead, together with other relics of the ship, will go to the National Maritime Museum at Greenwich. Built at Rochefort in 1789, Implacable fought against Nelson at the Battle of Trafalgar, was captured later and made a unit of the British fleet. The ship itself will be scuttled.

—Central Press Canadian.

Hart Named to Conciliation Board In Labor Dispute

VICTORIA, B. C., Nov. 8 (CP)—A new role—that of a member of a conciliation board which will attempt to solve a labor dispute—is being assumed by former Premier John Hart.

Appointment of the three-man board in a dispute between Famous Players Canadian Corporation Ltd. and B. C. projectionists was announced today by the Labor Relations Board.

Percy Gomery of Vancouver will be Chairman. Mr. Hart is the nominee of the Corporation and R. K. Gervin, Vancouver, the nominee of the Union.

Prescription Athlete's Foot Found Effective

This prescription has been thoroughly tested and has shown remarkable results for the treatment of Athlete's Foot which is a fungus condition, very contagious—it is one of the most persistent skin eruptions known. The prescription is a clear, colorless and odorless liquid and contains no oil or grease, and will not stain. Application is simple. The affected parts are washed with a pure soap and warm water, the prescription Exoff Concentrated is then patted on with a small swab of cotton—apply night and morning. Your druggist can supply you with this prescription, simply ask for ... ozs. of Exoff Concentrated and ... your skin is tender or gets dry, you should also obtain ½ oz. of Exoff Ointment. Cut this out to remind you.

BUSINESS Cards

Choose from many type styles. Place your orders in multiples of 100.

CALL 144

Nelson Daily News

and consult

C. D. Pearson
Sales Manager

Expert PRINTING

We are keeping up with it

The call for "Black & White" continues to grow the world over. What special quality makes "Black & White" so popular? The plain fact is that the secret is in the blending. Take whiskies from Scotland's famous distilleries, blend them in the special "Black & White" way and you have truly great Scotch Whisky. *Always* ask for "Black & White!"

The Secret is in the Blending

BUCHANAN'S

"BLACK & WHITE"

SCOTCH WHISKY

Distilled, Blended and Bottled in Scotland

39-B

Contents 26½ ozs.

This advertising is not published or displayed by the Liquor Control Board or by the Government of British Columbia

SPORTS

Puck Pourri

By CLIVE FLEMING

All of B.C., espcelally the Kootnays, can justly be proud of the neo (Frenchy) D'Amour four-me which won the four cars in e first automobile bonspiel at dmonton, sponsored by the Asso-ated Commercial Travellers. There ere only two B.C. rinks in the -rink affair, but many claim that is quartet was the strongest to ver come out of B.C.

D'Amour, Freddy Wendell, hnny Cameron and Nelson's Fred nling didn't by any means have going away. They had to meet o Johnson, a former Dominion le holder, as was Frenchy at one me, the curling Campbells, and ck Lebeau and Larry Hodgins of dmonton.

The last shot by Skip D'Amour as acclaimed as almost an im-ssible shot.

These are portions of the story lated through the Edmonton urnal by Don Fleming, who drove Amour home to Trail in his new dan, passing through Nelson last ght.

"If not a million-dollar shot, rtainly at the very least it was rth 10 grand . . . and the thrill their lives for Frenchy D'Amour's me of curling shotmakers from all and a meagre audience of 1500 the Gardens Saturday night.

"For it was a spectacular 10-foot gle raise of one of his own rocks the shot to the shot stone of o Johnson's of Winnipeg . . . de-itely verging on the variety that ould be the conception of a Holly-ood mind . . . that won the cars r D'Amour, Freddy Tinling, eddy Wendell and Johnny Cam-on with the last shot of Edmon-n's first A.C.T. automobile bon-iel.

"When it came time for D'Amour make his last shot—and the last the spiel, as it turned out—he as presented with two possibilities. "First he could attempt a cold aw to the button from the other de of the house, but at that, this as no cinch, because there was a hnson rock just to the left of the ntre line, and the right side was ldly plugged. Even if he should ake this, he would only tie the me . . . thus forcing an extra d with Johnson having last rock."

"His other hope . . . and definitley terrific gamble . . . was an out rn raise of a rock of his own out three feet from the boards. owever, should he succeed in smashing that rock onto the Winnipegger's, he ran the chance of it in turn banging back to his own. In such an event, he would at best get a tie, but more likely not even that.

"When the crowd saw that he decided in favor of the running raise, they gave Frenchy a great ovation for his courage as he headed down the ice to make the crucial shot. Thus he was definitely under the axe, so much hanging in the balance.

"Then the runner was on its way . . . hit the D'Amour guard rock on the right angle to drive it back to the Johnson stone, which was passed through the house without touching the other Trail rock.

"The reaction of the crowd was just as if the Flyers (Edmonton) had scored the winning goal for an Allan Cup campaign. For his part, Frenchy threw his broom in the air, leapt in the air, let out a war whoop. His mates ran down the ice to meet him as he left the hack, and it was a mad scene of jubilation as the Trail curlers deliriously hugged and kissed one another."

Frenchy is definitely a great champ when he can win the prizes on a shot as described.

Hockey Scores

By The Canadian Press

CAPE BRETON SENIOR
Sydney 2, Glace Bay 3
MARITIME SENIOR
Halifax 5, Moncton 1
QUEBEC SENIOR
Quebec 6, Chicoutimi 1
QUEBEC JUNIOR
Three Rivers 3, Montreal Nationale 4
O.H.A. SENIOR
Hamilton 3, Kitchener 0
Toronto 5, Owen Sound 4
O.H.A. JUNIOR
St. Catharines 3, Guelph 5
EASTERN CANADA SENIOR
North Bay 4, Cornwall 8
THUNDER BAY JUNIOR
Fort William Canadiens 6, Port Arthur Juniors 5 (overtime)
QUEBEC JUNIOR
Montreal Canadiens 8, Verdun 1
WESTERN CANADA JUNIOR
Calgary 5, Medicine Hat 7.

Norm Baker Joins N. Y. Celtics

VANCOUVER, Nov. 8 (CP) — Norm Baker, generally conceded to be the finest basketball player in Canada, today was reported to have joined the ranks of the New York Celtics.

Baker, who was about to be reinstated into amateur ranks after playing three years pro ball, decided to take the $400 a month job offered by Abe Saperstein.

Baker will join the barnstorming Celtics to draw from American pro moguls comment on just how good he can be. Saperstein figures that after one season, he will be able to peddle the blond flash for a tidy sum, of which Norm will take a cut.

For all interior and exterior painting. Brush and spray work.
Free estimates given
PAPER HANGING
Roof Spraying a Specialty
KOOTENAY
Painters and Decorators
PHONE 53
Nelson, B.C.

Ladie Curlers Knockout Contest To Open Play for New Season

Ten rinks will compete in the Knockout Competition of the Nelson Ladies' Curling Club which starts Thursday. The event is the first of the Club's annual competitions. Practice rocks were thrown last week.

Rinks in order of skips, thirds, seconds and leads, follow:

Mrs. DeGirolamo, Mrs. B. Gray, Miss E. Openshaw, Mrs. F. Hamer.

Mrs. J. C. Muir, Mrs Rex Little, Mrs. C. L. Race, Mrs. Ronmark.

Mrs. A. H Whitehead, Mrs. Anne Olson, Mrs. R. Bush, Mrs. Urquhart.

Mrs. H. M. Whimster, Mrs. R. Nash, Mrs. J. Thom, Mrs. W. DeRidder.

Mrs. T. S. Jemson, Mrs. S. Briard, Mrs. A. McKinnon and a spare.

Mrs. M. L. Craig, Mrs. A. Barrett, Mrs. T. S. Scales, Mrs. M. Ryalls.

Mrs F. C. Robinson, Mrs. R. Hale, Mrs. J. H. Nuyens, Mrs. N. Collett.

Mrs E. Mannings, Mrs. C. H. Parrish, Mrs D. S. Webster and Mrs. W. Heffernan.

Mrs. W. J. Hipperson, Mrs. A. J. Hesse, Mrs. N. Storey and Mrs. R. MacKenzie

Mrs C. Tayolr, Mrs. J. Hopkins, Mrs. Butcher, and Mrs. J. H. Armstrong.

Draws follow:

Thursday—Muir vs. Taylor; Jemson vs. DeGirolamo.

Monday — Whimster vs. Whitehead; Craig vs. Robinson.

Tuesday—Winner of Muir-Taylor plays winner of Jemson-DeGirolamo; Mannings vs. Hipperson.

Baseball Trade Deal Shaping

By JOE REICHLER

BROOKLYN, Nov. 8 (AP) — Branch Rickey, busy Brooklyn President, climaxed three days of activity today by re-engaging Burt Shotton as Dodger Manager, selling another player to a rival National League Club, and laying the groundwork for a "big" trade that may bring the League champions a top-flight pitcher.

The player sold by the Dodgers was Infielder Henry (Hank) Schenz. He went to Pittsburgh Pirates for an undisclosed sum. Schenz batted .345 for St. Paul last season. The Dodgers farmed him to their American Association farm club after acquiring him from the Chicago Cubs as a "throw-in" in a deal that sent Bob Ramazzotti to the Cubs for $50,000.

In the three years since Frank McKinney took over control of the Pirates, Rickey has sold him more than $700,000 worth of ball players.

The sale of Schenz leaves the Brooks with 39 players on their roster, one short of the Winter player limit.

Strikes 'n' Spares

F. Beresford rolled high single of 281 and high aggregate of 743 in Commercial League five-pin play.

High team for the night was the Madden Hotel team with 3055.

League standings follow:

Madden Hotel 23, Brackman-Ker 21, North Shore Motel 21, Safeway 20, Standard 17, Royal Hotel 15, Waters 15, Mc and Mc 15, Wood-Vallane 15, Queen's Hotel 12, Brewery No. 1 9, Brewery No. 2 9.

ROYAL HOTEL—B. Quinn, 411; D. Wigg, 508; J. Seaby, 472; B. Riddell, 546; B. Wright, 419; Spot, 12. Total 2358.

MADDEN HOTEL—N. Nelson, 683; F. Beresford, 743; F. Wah, 518; L. Whitelock, 572; A. Macone, 539. Total 3055.

NORTH SHORE HOTEL—R. McCandlish, 504; B. Jarbeau, 439; C. Stevenson, 496; L. Gagnon, 418; F. Phillips, 546; Spot 267. Total 2670.

BRACKMAN-KER — D. Hall, 569; B. Brown, 388; C. Lindsay, 465; R. MacPhedran, 527; L. T. Woods, 671; Spot 312. Total 2948.

WATER'S & COY — G. Gullivan, 542; T. Harries, 493; J. Ball, 510; G. Richardson, 523, F. Aikens, 453. Total 2521.

BREWERY NO. 2—B. Bennett, 519; S. Grill, 507; L. Chaluck, 307; L. Mott, 371; G. Lane, 406; Handicap, 48. Total 2156.

BREWERY NO. 1—W. Lyons, 424; L. Chaluck, 487; G. Chaluck, 278; T. Maglio, 558; V. Ross, 489; Handicap, 405. Total 2641.

SAFEWAY—John Feist, 684; Bob Kenzie, 591; Jack Grinrod, 551; Jake Koenig, 563. Total 3049.

WOOD VALLANCE—G. Barnhart, 541; B. Schneider, 490; I. Lewis, 360; J. Wallach, 473; A. Scheider, 589. Total 2462.

STANDARD CAFE—Ted Perry, 494; C. A. Peters, 624; D. Norris, 591; E. Wheeler, 369; D. MacRae, 576; Spot, 218. Total 2870.

MC & MAC—G. Dick, 473; R. Stenson, 463; J. Brown, 608; H. Wilson, 524; D. Cathcart, 564. Total 2633.

QUEEN'S HOTEL—B. Kelly, 399; S. Brown, 540; M. Vecchio, 568; C. Locatelli, 530; S. Bullock, 492. Total 2529.

Takes Over Lead

MINNEAPOLIS, Nov. 8 (AP) — George Agar, Minneapolis centre, has boosted himself into leadership of the United States Hockey League individual scoring, rolling up 19 points.

Frank Ashworth of Tulsa and Ray Powell of Kansas City were tied for second place with 14 points each.

Musial Again Father

ST. LOUIS, Nov. 8 (AP)—Stan Musial, St. Louis Cardinals' star outfielder, is a father for the third time. A six-pound, nine-ounce girl was born to Mrs. Musial Monday. The Musials' other children are Dickie, 9, and Geraldine, 4½.

"I SUFFERED AGONIZING [illegible]!"
until I discovered wonderful, fast acting Vanex Neuritis Capsules. Excellent too for pain relief of Sciatica, Neuralgia, Lumbago and Rheumatism. At all drug stores.
VANEX
NEURITIS CAPSULES

Fights

By Associated Press

ROCHESTER, N. Y.—Robert Villemain, 159¼, France outpointed Anton Raadix, 159¼, Estonia (10).

TOLEDO, Ohio—Sandy Saddler, 130½, New York, outpointed Leroy Willis, 135, Detroit, (10).

MIAMI, Fla.—Charlie Zivic, 159¼, Pittsburgh, outpointed Chico Pachesco, 155½, Rio de Janeiro (10).

Coast To Take Step For Major League Baseball Loop

CINCINNATI, Nov. 8 (AP)—The Pacific Coast League will try again next month to nudge a short step toward its long-sought recognition as a Major League baseball loop.

But the effort will be made without any help from the Major League Executive Council.

Baseball Commissioner A. B. Chandler disclosed yesterday that the Council last week considered a Pacific Coast proposal that its players be exempt from the major League draft, and finally agreed to submit the proposal to Major Club owners without a recommendation. The joint meeting of Major League teams will be held in New York Dec. 14.

FIRST DEFEAT FOR CANADIANS

LONDON, Nov. 8 (CP) — Hull Volants, touring Canadian hockey squad, tonight suffered their third defeat in four games as they were outclassed 7-3 by Harringay Racers, British Ice Hockey Association champions. Hull Manager Bob Guertin pleaded unfamiliarity with the rink and British rules in explaining the Volants' defeat.

Only Five Out For Game Meet

Only five members attended the Nelson Fish and Wildlife Protective Association meeting in the City Hall Tuesday night. They saw two films entitled "Big Timber" and "Out of a Chinese Paint Brush."

The business meeting was postponed due to the lack of attendance.

Notre Dame Tops Football Picture

NEW YORK, Nov. 8 (AP)—Notre Dame is dominating the United States college football picture this year as few teams have done in the past.

The resourceful Fighting Irish, making mincemeat of a man-sized schedule, held the No. 1 position for the fifth straight weak today in the Associated Press country-wide poll.

15 FOOTBALL DEATHS

LOS ANGELES, Nov. 8 (AP) — Football has claimed 15 lives in the United States thus far in the 1949 season, six of them in unsupervised sandlot games.

The fatalities also include one college player, five in high school, and three in professional and semi-professional ranks.

For the same period last year, sandlot deaths totalled three, high schools seven, three in pro or semi-pro and none in college ranks.

Car Winning Curlers Visit Here On Way to Trail

Four Trail and Nelson curlers who participated in the A.C.T. auto bonpiel at Edmonton last week, happy in their shiny new sedans, continued on to Trail Tuesday night after stopping at the home of L. F. Tinling of Nelson. Mr. Tinling was the third in the Theo D'Amour rink which captured the automobile prizes in the Associated Canadian Travellers Bonspiel.

Leaving Edmonton on Nov. 6 they were in town at 7:30 last night and continued on to Trail two hours later. Those winning the cars were Theo (Frenchy) D'Amour, lead Jack Cameron, second Fred Wendell, all of Trail, and Fred Tinling of Nelson. Don Fleming, Edmonton Journal Assistant Sports Editor, drove D'Amour's car.

D'Amour said that "when you have curled for a good many years, and have three wonderful fellows backing you, that is what makes for good curling". He said that in their games they met some of the best and toughest competition in Canada.

The crowd was very disappointing, he said, as only about 2000 watched the final game, and 7000 or 8000 had been expected.

Tinling, Wendell and Cameron came back through Canada, arriving half an hour before D'Amour, who came back through the States. Mr. Fleming, who drove the D'Amour car, is a former well known Nelsonite, son of Mr. and Mrs. Ross Fleming.

None of the four curlers had cars previously.

BIG-4 PLAYOFF OPENS WITH DAYLIGHT GAME

MONTREAL, Nov. 8 (CP)—Coach Lew Hayman took his Alouettes out today for a final workout in broad daylight, a scant 24 hours before they appear in what has become known hereabouts as the Command Performance.

The Als will meet Ottawa Rough Riders in the first game of the Big Four Football Union's playoff at 2 p.m. EST. The second of the two-game, total-point series will be played in Ottawa Saturday.

After all the argument over night game or day game, the Alouette management finally bowing to the edict of the Big Four executive, there was lively speculation as to the probable size of the crowd as well as to the outcome of the game.

61 NAMED TO GAMES TEAM

MONTREAL, Nov. 8 (CP) — Canada's competitive representation for the British Empire Games in New Zealand next February was restored today to practically its originally-planned strength with announcement by General Manager Jack Davies that 61 athletes have finally been named.

The announcement followed a meeting of the Organizing Committee at which George Machum, President of Canada's B. E. Games Association, said he thought there was enough money in sight to warrant the upward revision.

The original total aimed at was 62. Several weeks ago Davies announced this had been slashed to 50 because of scarcity of funds. Heaviest cuts fell on the men's and women's track and field squads.

Hilltops Like Underdog Billing

SASKATOON, Nov. 8 (CP) — Saskatoon Hilltops tonight were on their way to Vancouver to defend their Western Canada junior football crown in a sudden-death final against the vaunted Blue Bombers.

Full of confidence despite advance notices of Bombers' terrific power, Hilltops feel they always play better when posted as "underdogs." Reports indicate the Saskatoon club will be on the short end of the betting when the two teams clash on Remembrance Day.

NO GREY CUP TICKETS FOR RUGBY UNION

TORONTO, Nov. 8 (CP)—Canadian Rugby Union officials have hung out the "I have no tickets" sign already for the Grey Cup football final at Toronto's Varsity Stadium Nov. 26.

The I.H.N.T. sign differs from the "Sold right out" notice because it means they had none in the first place.

Each League represented in the Canadian final will be allotted 30 per cent of all tickets. The losing League in the Eastern final between the Big Four and the Ontario Union will get 10 per cent. The other 30 per cent will go on sale through Toronto ticket agencies after Nov. 19.

Shotton Named Dodger Manager

BROOKLYN, Nov. 8 (AP)—Burt (Barney) Shotton, who led Brooklyn to a pennant but lost the World Series to New York Yankees last season, was reappointed Manager of the Dodgers today.

No terms were announced, but it is believed the 65-year-old resident of Bartow, Fla., was hired for one year at the same figure he received last season—$25,000.

Stick Swinging Accusation Brings Warning

HALIFAX, Nov. 8 (CP)—Judge J. Elliott Hudson, President of the Maritime Senior Hockey League, said tonight Gord Armstrong of Halifax St. Mary's is being warned about stick-swinging after a scuffle with a fan in a game against Beavers at Saint John Monday night.

During the first period Referee Hugh Gillis tagged Armstrong with a misconduct for swinging his stick at a spectator. Gillis said the fan had held Armstrong's stick during a scuffle with a Saint John player along the boards. The spectator claimed he held the stick to protect himself.

After the game, Gillis reported, a fan who identified himself as John Flewelling came to the referees' dressing room and claimed that Don McLaughlin and Tom Brennan of St Mary's had struck him with their sticks as the players were leaving the ice.

Gillis and Referee Neil Sanford said they did not see any such incident.

Abel Commands N.H.L. Scoring

MONTREAL, Nov. 8 (CP)—Veteran Sid Abel of Detroit Red Wings commands the National Hockey League scoring race following a whirlwind week in which he picked up seven points—four goals and three assists.

League statistics released today show that the Melville, Sask., born Abel leads the high-point snipers with a total of 12 points, one ahead of the runner-up spot which is jammed with five players. They are Chicago's Metro Prystal and Doug Bentley, Boston's Paul Ronty, Detroit's Ted Lindsay and Toronto's Cal Gardner — all with 11 points. In the next spot, in a three-way split with 10 points each, are Johnny Peirson of Boston, Gordie Howe of Detroit and Roy Conacher of Chicago.

New York Rangers' Dunc Fisher leads the penalty parade with 24 minutes spent outside the oval.

Leads A.H.L. Scorers

NEW YORK, Nov. 8 (AP)—Les Douglas, centre on Cleveland's powerful Barons, continued to lead the field this week in the American Hockey League's individual scoring race.

Douglas, the top scorer since the season opened, added two points during the week to boost his output to 20.

Another centre, Ab DeMarco of Buffalo Bisons, trailed Douglas by two points. Douglas topped the loop in assists with 13 and DeMarco in goals with 10.

Terry Sawchuk, 19-year-old goalie of Indianapolis Caps, was the circuit's No. 1 netminder. Sawchuk has turned in the most shutouts, two, and sports and best goals-against Mark, 2.23 for 13 games.

Your 'RONSON' Lighter
Promptly Repaired With
GENUINE RONSON PARTS
Special Attention to Mail Orders
LIGHTER REPAIRS LTD.
571 Granville St. Vancouver

have YOU tried
HIRAM WALKER'S SPECIAL OLD
CANADIAN WHISKY
BOTTLED IN BOND
MADE BY THE DISTILLERS OF THE FAMOUS "Canadian Club" Whisky
This advertising is not published or displayed by the Liquor Control Board or by the Government of British Columbia.

WINTER SPORTS EQUIPMENT
Turn It Into
$ CASH $
Winter sports will be starting soon —there will be lots of buyers of skates, skis, curling rocks, etc.
If you have such equipment and want to sell it, now is the time to advertise them for sale. If you want such equipment advertising in the Classifieds will find a seller for you too!
Buy or Sell
With a
Classified Ad
PHONE 144
Nelson Daily News

FINE FINER FINEST
. . . yes the finest of all fine cuts for greater Roll your Own smoking satisfaction!
Old Virginia FINE CUT D. Ritchie & Co.
HANDY MOISTURE-PROOF POUCH

Our Beautiful and Productive
Kootenay-Boundary District

Industry

Sports
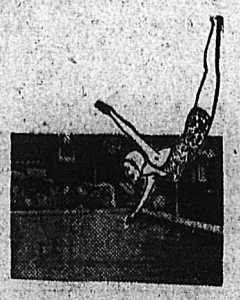
Community Activities
Send in your pictures of Kootenay-Boundary activity NOW, so that they will appear in the 1950 Pictorial Industrial Edition of the Nelson Daily News.
The district in which we live is important to all of us—good publicity will help build it better.
Black and white prints are best—negatives not required.
Nelson Daily News

LIL ABNER

HENRY

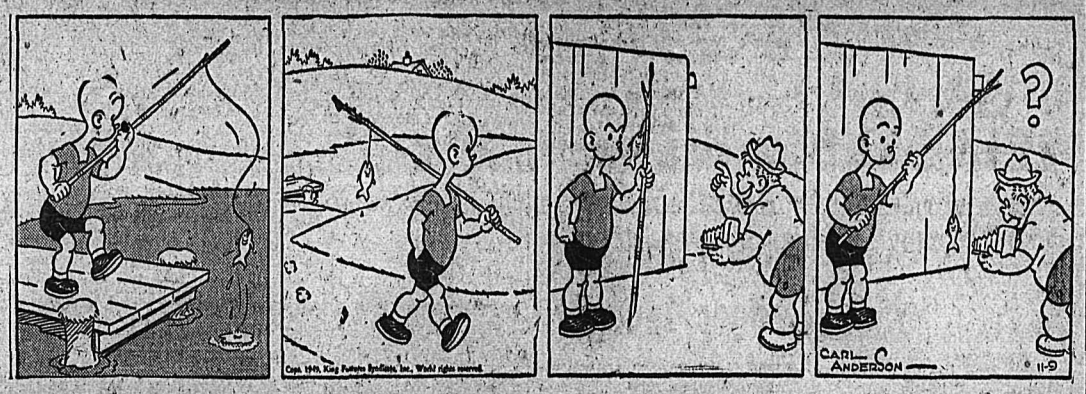

KING OF R.C.M.P.

BLONDIE

SECRET AGENT X9

DONALD DUCK

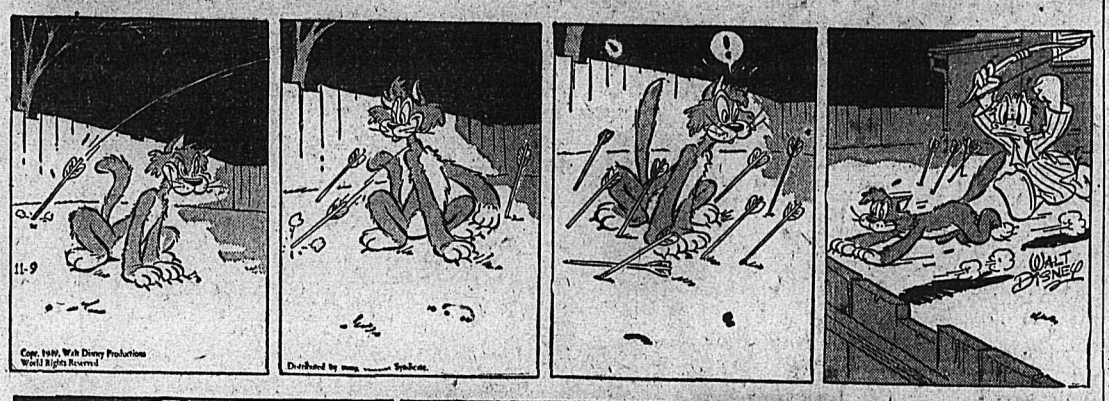

BUZ SAWYER

JIGGS

On the Air

WEDNESDAY, NOV. 9, 1949

CKLN

1240 ON THE DIAL

7:00—Sign On. O Canada
7:05—Top of the Morning
8:00—CBC News
8:10—Bill Good
8:15—Breakfast Club
8:45—For You Madam
9:00—BBC News
9:15—Western Tunes
9:45—Kate Aitken
10:00—Time Signal and Train Time
10:01—Ellen Harris
10:15—Old Favorites
10:45—Radio Kitchen
11:00—Kindergarten
11:15—Five Roses Kitchen
11:20—Gildersleeve
11:25—Concert Corner
11:45—Notice Board
12:15—Stirling News
12:25—Maple Leaf News
12:30—Farm Broadcast
12:55—Sports News
1:00—Afternoon Concert
1:30—Waltz Time
1:45—Commentary
2:00—Easy Listening
2:30—Your Little Show
3:00—Odds and Ends
3:15—Messrs Islanders
3:16—Train Time
3:30—U.N. Commentary
3:45—Divertimento
4:00—Bernie Braden
4:15—Ann Skelton
4:30—Maggie Muggins
4:45—Merry Go Round
5:00—Rendezvous Room
5:30—Peerless News
5:45—Sacred Heart
6:00—Fairway Time Signal
6:01—Fire Fighters
6:15—To Be Announced
6:30—Cavalcade of Melody
7:00—CBC News
7:15—News Roundup
7:30—CBC Presentations
10:00—Peebles News
10:15—CBC
10:30—"Rejuvination"
11:00—Sign Off. The King.

CJAT

610 ON THE DIAL

6:30—News
6:35—Good Morning Neighbor
7:00—News
7:05—Good Morning Neigbor
7:25—Your Hymn for the Day
7:30—News
7:35—Good Morning Neighbor
8:00—CBC News
8:10—Here's Bill Good
8:15—Breakfast Club
8:45—Laura Ltd.
9:00—Coffee Time
9:15—Aunt Lucy
9:30—Five Roses Radio Kitchen
9:35—Housewive's Hit Parade
10:00—Modern Kitchen
10:15—Happy Gang
10:45—Rita Martin's Musical Kitchen
11:00—News
11:05—Music for Milady
11:45—Eddy Arnold Show
12:00—Luncheon Concert
12:30—News
12:45—Saddle Rockin Rhythm
1:00—Afternoon Recess
1:45—Comm. Women's Talks
2:00—B.C. School Broadcast
2:30—Waltztime
2:45—Musical Program
3:00—Brave Voyage
3:15—CJAT Goes Calling
4:00—Bernie Braden
4:15—Club Calendar
4:30—Old Corral
4:45—Superman
5:00—News
5:05—Supper Serenade
6:00—Freeman Singers
6:30—Miniature Concert
6:45—Miniature Concert
7:00—CBC News
7:15—CBC News Roundup
7:30—CBC Wednesday Night
10:00—news
10:05—Sports Cavalcade
10:30—Family Worship Hour
10:45—Reverie
11:00—Opera Time
11:55—CBC News

THURSDAY, NOV. 10, 1949

CKLN

1240 ON THE DIAL

7:00—Sign on; O Canada
7:03—Top of the Morning
8:00—CBC News
8:15—Breakfast Club
8:45—For You Madame
9:00—BBC News
9:15—Western Tunes
9:45—Musicale
10:00—Time Signal
10:01—Ellen Harris
10:15—Old Favorites
10:45—CBC T.B.A.
11:00—Kindergarten
11:15—Five Roses Kitchen
11:20—Concert Corner
11:45—Notice Board
12:15—Stirling News
12:25—Maple Leaf News
12:30—Farm Broadcast
12:55—Bowldrome Sports News
1:00—Afternoon Concert
1:30—Waltz Time
1:45—Commentary
2:00—School Broadcast
2:30—The Little Show
2:45—Let's Read
3:00—Odds and Ends
3:14—Train Time
3:15—Sketches in Melody
3:30—U.N. Commentary
3:45—Divertomento
4:00—Bernie Braden
4:15—Tony the Troubador
4:30—Sleepy Hollow Farm
4:45—Merry Go Round
5:00—Bands
5:30—Peerless News
5:45—Sacred Heart
6:00—Fairway Time Signal
6:01—Your Hit Parade
6:30—Cavalcade of Melody
7:00—CBC News
7:15—CBC Roundup
7:30—Eventide
8:00—Citizens' Forum
9:00—Winnipeg Drama
9:30—L.D.S.
9:45—Canadian Health Society
10:00—Peebles News
10:15—Miscellany
10:30—Dance With CBS
11:00—Sign off. The King.

Pakistan produces about 9,000,000 pieces of hides and skins and 25,000 tons of bones, which are exported chiefly to Europe and the United States.

TODAY'S News Pictures

Barbara Ann's Trophies Lost in Minto Skating Club Blaze

Lost in this blaze at the Minto Skating Club, Ottawa, were valuable trophies, many of them won by champion Barbara Ann Scott. Training rink for skating stars since 1903, the building burned to the ground before dawn at an estimated loss of $250,000. —Central Press Canadian.

Named

Rear Admiral Lynde Dupuy McCormick (above) was picked by Admiral Forrest P. Sherman to be his new Vice Chief of Naval Operations. The appointment will be made effective next Spring. He is now Commander of the Twelfth Naval District, with headquarters at San Francisco. —AP Wirephoto.

Unsanitary?

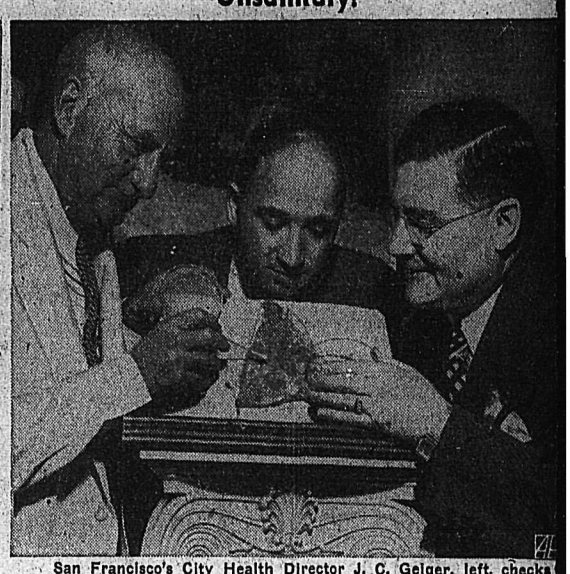

San Francisco's City Health Director J. C. Geiger, left, checks the surface of a 15-pound chunk of Blarney Stone for germ cultures after warning that kissing the stone might be an unsanitary practice. The Stone was flown to San Francisco from Ireland for a church festival, but doubts as to its authenticity were later expressed. Centre, Con Lynch, President of the United Irish Societies; and at right, George Reilly, Chairman of the State Board of Equalization. —AP Wirephoto.

Saved Child

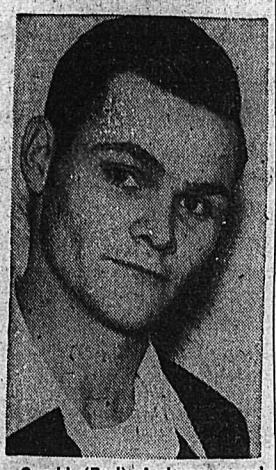

Gerald (Bud) Anderson saved one life in a Toronto apartment house fire by climbing a drainpipe at the height of the blaze and carrying Sharon Penny, 11, to safety on his shoulders. Sharon's mother, Mrs. Violet Penny, and two other children jumped from the second story. No one was injured. —Central Press Canadian.

Wants Answer

Czechoslovakia's Ambassador to the U. S., Dr. Vladimir Outrata, is shown after he had called on Undersecretary of State James E. Webb, in Washington, to seek an explanation on the demand for the ouster of two Czech diplomats in retaliation for the expulsion of two United States Embassy attaches from Prague, and the arrest of a third.—Central Press Canadian.

HALIFAX, N. S. (CP)—Although the moose population is growing in five countries, Lands Minister A. W. Mackenzie said the ban on hunting would not be lifted. He said such action would undo the work of the last 12 years.

Largest Labor Force in History

OTTAWA, Nov. 8 (CP)—The largest number of civilians in history—5,155,000—were working in Canada during the week ending Aug. 20, the Bureau of Statistics reported today in its quarterly survey of the civilian labor force.

The labor force—persons 14 years and over who had jobs or were an increase of 144,000 over the total during the week ending Sept. 4 last looking for work—totalled 5,253,000, year.

The number of unemployed persons looking for work was also higher. It totalled 98,000, 31,000 more than September last year.

Believe First Well a Failure

EDMONTON, Nov. 8 (CP)— A indication of the Northern limits the Redwater oil field has been gi en with the announcement that A berta's giant oil company's fir well is a failure.

The well, half a mile North of th producing area established by M Coll-Frontenac in the mid-Nor side of the field, was drilled to 35 feet and failed to find the oil-bea ing reef. It is on a quarter secti for which the Company paid t Provincial Government $30,080 an oil-rights sale in August.

Classified Ads Get Results

DAILY CROSSWORD

1. Flavor
6. Fades
10. A pointed arch
11. Silkworm
12. Catchword
13. Slang
14. Greek letter
15. Province (Czech.)
17. Division of a play
19. Kingdom (SE. Asia)
20. Manganese (sym.)
21. Revelry
23. Tears
25. Thong
27. Approaches
30. Jog
32. Mild oath (colloq.)
33. Therefore
35. Lacerated
37. Devoured
38. Fried cakes
41. Iridium (sym.)
42. Ascend
43. Vitiate
45. Incite
46. A poplar
47. Fail to hit
48. Birds' habitations

5. French painter
6. Ran away
7. Arab kingdom (var.)
8. Smallest liquid measure
9. Devil
12. Boxes scientifically
16. Fruitless
18. Civil wrong
22. Small tarts
24. Girl's name
26. Body of water
28. Fixed allowances
29. Unyielding
31. Large rock-boring tool
33. Begone (slang)
34. Dun colored antelope (Afr.)
36. Appearing as if eaten
39. Employs
40. Takes in small drafts
44. Place

DOWN
1. Plead
2. Past
3. Swine
4. Elliptical figures

Yesterday's Answer

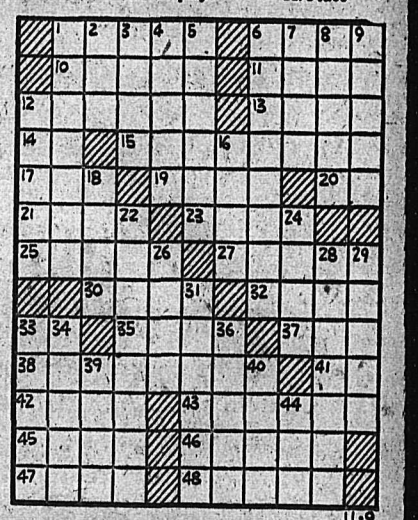

DAILY CRYPTOQUOTE—Here's how to work it:

A X Y D L B A A X R
is L O N G F E L L O W

One letter simply stands for another. In this example A is used for the three L's, X for the two O's, etc. Single letters, apostrophies, the length and formation of the words are all hints. Each day the code letters are different.

A Cryptogram Quotation

XM HXFAA XFRM SXFIOVKH MFHOMI KXFB FOI, KXFK O NOAA XFRM OBRMBKMT—DAMKSXMI.

Yesterday's Cryptoquote: HE BUILDED BETTER THAN HE KNEW; THE CONSCIOUS STONE TO BEAUTY GREW—EMERSON.

Distributed by King Features Syndicate

CLASSIFIED

PHONE 144

BIRTHS

MATHIASON—To Mr. and Mrs. Ole Mathiason, of Fruitvale, at Trail-Tadanac Hospital, Nov. 2, a son.

WOOD—To Mr. and Mrs. John Wood, of Fruitvale, at Trail-Tadanac Hospital, Nov. 5, a daughter.

NEUFELD—To Mr. and Mrs. Henry Neufeld, Granite Road, at the Kootenay Lake General Hospital October 21, a son.

NEVAKSHONOFF — To Mr. and Mrs. Fred Nevakshonoff, Castlegar, at Kootnay Lake Genearl Hospital October 22, a daughter.

MOORE—To Mr. and Mrs. George Robert Moore, Nelson, at the Kootenay Lake General Hospital October 22, a daughter.

MIDDLETON — To Mr. and Mrs. Fred Middleton, Salmo, at the Kootenay Lake General Hospital October 25, a daughter.

WILBOURNE—To Mr. and Mrs. Ernest Wilbourne, Nelson, at the Kootenay Lake General Hospital October 26, a daughter.

WALKDEN — To Mr. and Mrs. John Walkden, 414 Silica Street, at the Kootenay Lake General Hospital November 3, a son.

WARD—To Mr. and Mrs. Allen Ward, 515 Hall Street, at the Kootenay Lake General Hospital November 4, a daughter.

ZARIKOFF — To Mr. and Mrs. Alex Zarikoff, Blewett, at the Kootenay Lake General Hospital November 4, a daughter.

McTAVISH—To Mr. and Mrs. Robert McTavish, 210 Vernon Street, at the Kootenay Lake Genearl Hospital Novemebr 4, a daughter.

LAKTIN—To Mr. and Mrs. Peter Laktin, Slocan Park, at the Kootenay Lake General Hospital November 5, a son.

ELSER—To Mr. and Mrs. Joseph Elser, Cottonwood City, at the Kootenay Lake Genreal Hospital November 6, a daughter.

LIND—To Mr. and Mrs. Harry Lind, Blewett, at the Kootenay Lake General Hospital, November 7, a son.

HELP WANTED

WANTED — YOUNG LADY FOR clerical work .Previous experience not essential. Peebles Motors Ltd., Nelson, B.C.

WANTED — HOUSEKEEPER TO care for elderly couple. Apply Box 4010 Daily News.

EXPERIENCED WAITRESSES wanted. Apply Standard Cafe.

WANTED—EXPERIENCED WAITresses, New Star Cafe.

SITUATIONS WANTED

SKILLED TRADESMAN, JUST out from Scotland. Desires work in carpentry, interior finishing, shop fitting, etc. Box 4205 Daily News or phone collect to Procter General Store.

FOR SALE, MISCELLANEOUS

FOR SALE — 2 COMMERCIAL safes 1 coil spring, 1 cabinet showcase, 1 queen heater, stoveboards, stove guard, one large coal heater suitable for workshop or warehouse. Goods on display 321 Baker.

FOR SALE — TUXEDO, SIZE 40, excellent condition with shirt collar, studs and tie. Whole issue $27.50. May be seen at the Wardrobe, 453 Josephine St.

FOR SALE — 2 HORSE DAIRY delivery wagon, new rubber, hydraulic brakes, 1st class condition. Reasonable price. Apply Stewart Bros. Repair Shop or Phone 1440.

FOR SALE—ONE PROPANE GAS heater, $45, one propane gas water heater $20 and ladies white tube skates, size 6, new, $12. Phone 584-X-2.

FOR SALE — BABY'S CRIB AND mattress. Practically new, also carriage and 2 tricycles. Phone 1322-Y.

GOOD MIXED WOOD FOR SALE in 14 or 16 in. length. $14 a cord delivered. Apply Dick Kleef, R.R. No. 1. Phone 401-L-4.

FOR SALE — ONE PAIR OF lady's skates (black), size 6. 524 Cedar St.

FOR SALE—TWO GLASS SHOW cases 8 ft. and 6 ft., reasonable. Apply at Gilker's.

FOR SALE — PORTABLE TYPEwriter. Excellent condition, $45.00. Phone 884-R.

FOR SALE — BOY'S BLACK skates, size 13. Also small Quebec heater. Phone 835-X.

"LIGHTNING" PORTABLE ADDing machine, as new, $15.00. Clinton. 711 Carbonate St. after 5 p.m.

OIL STOVE, WASHING MACHine and misc. items for sale. Phone 1377-R.

JACK BOYCE GUN EXCHANGE. Guns for sale, exchange and for rent and expert gun repairing.

PIPE — FITTINGS — TUBES. Special low prices Active Trading Co., 916 Powell St., Vancouver

FOR SALE—KITCHEN CABINET. Phone 786-X-1.

FOR SALE — ONE BEATTY VAcuum cleaner, $20. Phone 584-X-2.

PAIR OF FIGURE SKATES, size 9½, and shoes. Phone 1292-R.

WANTED, MISCELLANEOUS

SHIP US YOUR SCRAP METALS or iron. Any quantity. Top prices paid Active Trading Company. 916 Powell St., Vancouver, B.C.

SHIP YOUR HIDES TO J. P. MORgan. Nelson. B. C.

SCHOOL AND INSTRUCTION

NELSON BUSINESS COLLEGE Day and Night Classes.

PUBLIC NOTICE

NOTICE OF SALE
BY SHERIFF PURSUANT TO "EXECUTION ACT"

IN THE COUNTY COURT OF WEST KOOTENAY

HOLDEN AT NELSON

BETWEEN:
MARIE F. KELLY, Administratrix of the Estate of John J. Kelly, Deceased, Intestate, and BERNARD J. Kelly, (Plaintiffs)
JUDGMENT CREDITORS;
AND:
ROY BOBIER, otherwise known as ROY G. BOBIER, (Defendant).
JUDGMENT DEBTOR;

The surface of Lots 5082, 7816 and 8051 (save and except from said Lot 8051 the right of way of the West Kootenay Power and Light Company Limited as shown on plan 1691, Kootenay District).

The above property will be sold on Monday the 21st. day of November, 1949, at the hour of 9:30 o'clock in the forenoon at the office of the Sheriff of South Kootenay, Court House, Nelson, B.C.

The charges of encumbrances appearing on the register against said property are as follows:

(1) The Judgment recovered herein by the Judgment Creditors on the 18th day of May, 1948, for the sum of $641.88, registered on June 11th, 1948.

(2) The Judgment recovered by E. Stangherlin against the Judgment Debtor and Mary Bobier on the 20th day of June, 1949, on which Judgment the sum of $111.71 is now due, registered on June 22nd, 1949.

(3) The Lis Pendens issued in the above action registered on October 3rd, 1949.

In addition to the above amounts subsequent interest and costs are due.

DATED this 7th day of November, 1949.

M. E. HARPER,
Sheriff of South Kootenay,
Nelson, B.C.

For further particulars apply to the Sheriff or to H. C. Irving, 102 Medical Arts Building, Nelson, B.C., Solicitor for the Judgment Creditors

THE CORPORATION OF THE CITY OF NELSON

COURT OF REVISION

VOTERS' LIST 1949-50

Court of Revision for the purpose of Correcting and Revising the Voters' List for the City of Nelson will be held in the City Hall on Tuesday, Nov. 15th, 1949, at 10 a.m.

W. A. GORDON, City Clerk.

PERSONAL

WAWANESA MUTUAL FIRE INsurance Co., D. L. Kerr, Agent.

SPENCER SUPPORTS FOR style and comfort. Ph. Mrs. T. A. Gibson, 1496.

ALMER HOTEL, OPPOSITE C.P.R. Depot. Clean rooms and modern rates. $1.50 to $2.00 single, $2.50 to $3.00 doubles. Vancouver, B.C.

10 CENTS! BIRTH CONTROL INformation and catalogue of hygienic supplies. Write Western Distributors, 61-L Ray Building, Vancouver.

MEN'S PERSONAL DRUG SUNdries, 19 Deluxe assorted $1.00, mailed in plain sealed wrapper. Finest quality, tested, guaranteed, Bargain catalogue free. Western Distributors. Box 24RN, Regina.

NIAGARA
One Trip
AUTO LOANS

PHONE FIRST TO GET AN AUTO LOAN IN A SINGLE TRIP. $50-$1000 ON OWNER'S SIGNATURE.

LIFE INSURANCE AT NO EXTRA COST.

NIAGARA
Finance Company Limited

Est'd. 1930
Suite 1, 560 Baker St., Nelson
Phone 1095

Nelson Daily News

Classified Advertising Rates:

15c per line first insertion and non-consecutive insertions.
11c line per consecutive insertion after first insertion.
48c line for 6 consecutive insertions.
$1.56 line per month (26 consecutive insertions) Box numbers 11c extra. Covers any number of insertions.
PUBLIC (LEGAL) NOTICES, TENDERS, Etc.—20c per line, first insertion. 16c per line each subsequent insertion.
ALL ABOVE RATES LESS 10% FOR PROMPT PAYMENT

Subscription Rates:

Single Copy	$ .05
By Carrier, per week, in advance	.25
By Carrier, per year	13.00
Mail in Canada, outside Nelson:	
One month	1.00
Three months	2.50
Six months	4.50
One year	8.00
United States, United Kingdom:	
One month	1.00
Three months	3.00
Six months	6.00
One year	12.00

Where extra postage is required: Above rates plus postage.

MACHINERY

NOW
IS THE TIME
Finning Tractor & Equipment Co. Ltd.
IS THE PLACE
To Order Your
Farm Tractor & Equipment
For Next Spring
See the new model
M &-MC AND AW
John Deere Tractors
And quality farm equipment
Finning Tractor & Equipment Co. Ltd.
Your Caterpillar, John Deere Skagit and Joy Equipment Dealer.
P.O. Box 119 Phone 930
Nelson, B.C.

NEW
INTERNATIONAL
DIESEL
Crawler Tractors
with
Bulldozers and Winches
Gasoline and Diesel Power Units
Also new
Motor Trucks
Immediate Delivery at
Central Truck & Equipment Co.
702 Front St. Nelson

CONTRACTORS — SAWMILL — LOGGING & MINING EQUIPMENT
SEND YOUR ENQUIRIES TO NATIONAL MACHINERY CO. LTD.
Granville Island MA 1251
Vancouver, B.C.

CUSTOM MACHINE WORK AND welding. Portable welding equipment for field work Stevenson's Machine Shop, 708 Vernon St. Nelson, B. C.

D4 CAT. FOR RENT OR CONtract. Equipped for excavating, road building, land clearing, etc C. Ross, Phone 588-R. Nelson.

FOR SALE — 7 IN. BRANTFORD Anothony hoist with 4-5 yard box in A-1 condition. Apply to N. N. Kazakoff, West Grand Forks.

15 K.W. 110-220 VOLT. A.C. DIESEL Generator Set, with switchboard. Top shape. Bayes Equipment Co.

FOR SALE — CATERPILLAR RD 6, with Carco Winch. Selkirk Spruce Mills Ltd., Donald. B.C.

PETS, CANARIES, BEES, ETC.

MORRHILL KENNELS RE'G AT stud Champion Alberta Gunner, red and white. Alberta Call Me Charlie, black. Puppies: Red and white, blacks, buff. $25 to $50 Percy Morris, owner. Box 518, Greenwood, B.C.

BUSINESS AND PROFESSIONAL DIRECTORY

CHIROPRACTORS

J. COLIN McLAREN, D.C., CHIROpractic X-Ray, Spinography, Strand theatre Bldg. Trail, Ph. 328.

ASSAYERS AND MINE REPRESENTATIVES

E. W. WIDDOWSON & CO. Assayers, 301 Josephine St., Nelson.

H. S. ELMES, ROSSLAND, B.C. Assayer, Chemist, Mine Represnt.

DIAMOND DRILLERS

NATIONAL DIAMOND DRILLING Co., Ltd., Drilling and Bit Service Box 508, Rossland. Ph. 420.

ENGINEERS AND SURVEYORS

HAGGEN AND CURRIE, B.C. Land Surveyors, Mining and Civil Engineers, Rossland, Kelowna, Grand Forks. Ph. Rossland 384.

BOYD C AFFLECK, 218 GORE ST., Nelson, B.C., Surveyor, Engineer.

INSURANCE AND REAL ESTATE

McHARDY AGENCIES LTD INsurance, Real Estate—Phone 135.

MACHINISTS

BENNETTS LIMITED
Machine Shop, acetylene and electric welding, motor rewinding, Phone 593 824 Vernon St.

STEVENSON'S MACHINE SHOP—Specialists in mine and mill work, Machine work, light and heavy, 708 Vernon St., Nelson. Phone 98.

SALES AGENTS

Fuller Brush Sales — J. C. McKim, Write Box 123 — Phone 799-R.

AUTOMOTIVE MOTORCYCLES, BICYCLES

Just Unloaded
2 CARLOADS
New Dodge CARS
Immediate Delivery

Dodge Fluid Drive Custom 4-door Sedan
Dodge Special Dluxe 4 door Sedan
Dodge Special Deluxe Club Coupe
Dodge Deluxe 4 door Sedan
Dodge 111" wheel base 3 pass. Business Coupe

NOW ON DISPLAY

CUTHBERT MOTORS LIMITED

Used Car SPECIALS

New Austin A-90 Convert.
New Dodge Club Coupe
New Monarch Sedan
1948 Pontiac Coach
1947 Flying Standard Tourer
1947 Dodge Sedan
1934 Plymouth Sedan
1935 Chev Sedan
1929 Model A Ford
1947 Ford Coupe
1947 Ford Light Delivery
1938 Chev Lt. Delivery
1936 Dodge Panel Delivery
1930 Pontiac Lt. Delivery

TERMS TRADES

Empire Motors
803 Baker St. Nelson
PHONE 1135

In Transit
CARLOAD
1950 Dodge TRUCKS

1—Standard ½ ton Express
1—Deluxe ½ ton Express
1—2 ton chassis and cab
D.P. Axle, deluxe cab

Place your order now for Nov. 15th Delivery

CUTHBERT MOTORS LIMITED

FOR SALE
1945 G.M.C. 6x6
270 G.M. Motor
7 yd. dump
Twin Gallion 5" Hoist. Good rubber.
Apply to
WIGINTON MOTORS
NELSON

Teach your Dollars to Have More Sense

Comparison Proves 'Our' Used Car Values

'47 Ford Super Deluxe 4-door Sedan ... $1595
'46 Dodge Special Deluxe 4-door Sedan ... $1625
'42 Oldsmobile "6", 4-door Sedan ... $1425
'31 Nash "660" 4-door Sedan ... $ 295
'27 Buick Fishing Special, ready to go ... $ 135

CUTHBERT MOTORS LIMITED

(Cont'nued In Next Column)

AUTOMOTIVE MOTORCYCLES, BICYCLES (Continued)

IMMEDIATE DELIVERY
New Meteor Deluxe Fordor
New Mercury Trucks ½-5 tons
Used Car SPECIALS

1941 CHEV PICKUP
1938 FORD COUPE
1939 HUDSON SEDAN

Beacon Motors
MERCURY — LINCOLN
METEOR
Cars and Trucks
"Better Buys at BEACON"

1937 DeSOTO 4 DOOR SEDAN Motor, body and rubber in excellent condition. A bargain in a good used car. $400.00 will handle. Phone 1215-Y or call at 820 Silica Street after 6 p.m.

1945 2½ TON INTERNATIONAL truck. Heater, defroster, overdrive godd tires, new motor. 2060 miles, extra springs, $900.00. Apply 745 Rossland Ave., Trail.

FOR SALE — 1948 CHEV. 5-passenger coupe, like new, run 6000 miles. Extras. Apply 459 Ward St. or Phone 425.

FOR SALE — 1942 DODGE SEDAN, radio, heater, defroster, good shape. Price $850. Room 34, Savoy Hotel.

1941 CHEV. SEDAN — HEATER, defroster, Prestone, new seat covers, good tires, Phone 98 or call at 708 Vernon St.

1937 AUSTIN — NEW ENGINE, good shape A. D. Pochin, Canyon, $400.00.

PROPERTY, HOUSES, FARMS

IMMEDIATE OCCUPANCY
7 Room House

Dwelling on two level lots on bus stop. Consists of living room, through hall, kitchen, one bedroom and bath on main floor and four bedrooms up. Cement foundation, furnace.

Excellent buy at
$3500
Terms.

ALSO
ONE ROOM HOUSE
Size 12x18 can be moved or torn down.
$100

For further details phone
Miss Frisby—717

T. D. Rosling
REAL ESTATE and INSURANCE

NEAR NAKUSP — 8 ACRE FARM. Orchard, 4 room house, cabinet kitchen, toilet, bath. Pressure water system, barn, chicken house, cow, heifer calf, 2 horses and tools. Priced at $3500.00. Good quality furnishings for sale. Reasonable price for whole complete. Further details Box 4108 Daily News.

ON MAIN HIGHWAY AND LAKE at Gray Creek, B.C. 18 acres, 8 cleared, good 5-room house, water, fruit trees. School bus. Reasonable. John Wolfhard, Box 339, Nelson.

QUICK SALE—SIX ROOM HOUSE three bedrooms, cement basement, stationary tubs, furnace, fruit trees. Immediate possession. 902 Latimer St., phone 1216-X after 6.

FOR SALE — PROPERTY CONsisting of one 5-roomed house and one small 3-roomed house and outbuildings on 24 level lots, all clear. Apply 1945 Falls Street.

HOUSE FOR CASH SALE ON BUS route. Good locality. Box 4219 Daily News.

RENTALS

FOR RENT—MODERN INSULATed 4 room cottage at Willow Point. Furnished or unfurnished. T. G. Ludgate, R.R. No. 1.

PARTY RENTING A 6 ROOM house wishes to exchange with party in 4 room house. Box 4023 Daily News.

FOR RENT — ROOM, BREAKfast. Gentleman only, 206 High St. Phone 323-R.

WILL LEASE FOR ONE YEAR modern new house. Apply Box 364, Nelson.

6 ROOM FULLY MODERN FURnished home on North Shore. Apply Daily News Box 4130.

WANTED — FURNISHED SUITE or house for one or two months. Phone 1466.

2 ROOM CABIN FOR RENT. Phone Ferry Auto Court, 387-R-1.

ROOM FOR RENT, CENTRALLY located. Phone 653-R.

FOR RENT — WELL HEATED bedroom, close in. Phone 778-X.

LIVESTOCK, POULTRY AND FARM SUPPLIES, ETC.

FOR SALE
Pure-bred and grade Jersey cows and heifers, purebred Jersey bull, yearling, one grade Holstein, two calves, one team horses and harness.
Full line of farm and orchard implements. Pullets and hens.
W. R. SLATER
R.R. 1, Nelson, B.C.

FOR SALE — 150 NEW HAMPshire hens, 2 yrs. old. $1.50 each. C. A. Noakes, Balfour.

ROOM AND BOARD

COMFORTABLE ROOM WITH meals in modern private home. No children. Young business man preferred. Apply Box S.R., Daily News.

ROOM FOR RENT WITH OR without board. Phone 493-R.

FOR ROOM AND BOARD PHONE 337-R.

LOST AND FOUND

LOST — MAROON SUEDE PURSE, corner Cedar and Vernon Sts., Sunday, about 5 p.m. Papers inclosed, urgently needed. Finder please phone 149. Reward.

LOST — BLACK AND GOLD Schaeffer pencil, inscribed 'E.A.D.' to "R.H.T." Valued as keepsake. Reward on returning to Nelson Daily News.

FARM, GARDEN & NURSERY

FRUIT TREES, ORNAMENTALS, and roses. See H. C. Carne, Agent for Layritz Nurseries. Phone 312. Write Box 87. Nelson. B.C

BUSINESS OPPORTUNITIES

FOR SALE—THE SELKIRK HOtel, Silverton, B.C., fully licenced, modern. For details apply to Mrs. Ruth Barnes, Silverton, B.C.

BOATS and ENGINES

MOTORBOAT FOR SALE AND boat house. Apply Mike Arishenkoff, Blewett, B.C.

Petroleum Output Continues to Swell

OTTAWA, Nov. 8 (CP)—Production of refined petroleum products was 7,886,000 barrels in June, 10 per cent higher than in June last year, the Bureau of Statistics reported today.

For the first six months of the year, production was 40,813,400 barrels, compared with 36,288,000 last year. During that period, refineries used 44,570,000 barrels — 1,687,400 barrels of it from Canadian sources —of crude, compared with 39,262,500 last year when 1,060,500 barrels came from Canadian wells.

CALGARY LIVESTOCK

CALGARY, Nov. 8 (CP) — A generally firm tone was evident in all classes of livestock on the Calgary market this morning. Prices were steady at the week's advance despite a fairly liberal run and some classes were a shade firmer, notably bulls.

Butchers continued in good demand but few really choice butcher heifers were on offer. Stockers and feeders showed strength.

On Monday, 1671 head of cattle were sold and weighed. Around 1000 animals were on offer at the opening this morning.

The Dominion Livestock Markets Service reported yesterday's saleable receipts as 1426 cattle, 406 calves, 420 hogs, 99 sheep. Today's saleable receipts: 185 cattle, 67 calves.

Hogs sold yesterday at 27.35 for A's at yards and plants; sows 16.50 live weight.

Good lambs 20.00 to 21.00; good ewes 8.00 to 9.00. Good to choice butcher steers 19.50 to 21.00, common to medium 16.00 to 19.00. Good butcher heifers 17.50 to 18.00, common to medium 15.00 to 17.00. Good cows 13.00 to 13.75, common to medium 11.50 to 12.50, canners and cutters 9.00 to 11.00. Good bulls 14.50 to 15.25, common to medium 12.00 to 14.00. Good to choice veal calves 18.00 to 19.00, common to medium 15.00 to 17.50. Good stocker and feeder steers 17.50 to 19.00, common to medium 14.00 to 17.00.

VANCOUVER STOCKS

MINES	
Bralorne	11.00
Canusa	.11
Cariboo Gold	1.45
Hedley Mascot	.34
Highland Bell	.38½
Int. C & C	.22
Kootenay Belle	.35
Pend Oreille	5.90
Pioneer Gold	3.70
Reeves MacDonald	2.31
Sheep Creek	1.25
Silver Ridge	.14
OILS	
Anglo Canadian	4.50
A. P. Consolidated	.28
Calgary & Edmonton	7.25
Calmont	.60
Commonwealth	1.00
Dalhousie	.51
East Leduc	.26
Foothills	3.70
Globe	.71
Home	13.25
Mercury	.15
Okalta Com	2.05
Pacific Pete	3.95
Royalite	9.45
Southwest Pete	.36
Vanalta	.23½
INDUSTRIALS	
Coast Breweries	3.50
UNLISTED MINES	
Western Exploration	.23
Whitewater	.33

Winnipeg Grain

WINNIPEG, Nov. 8 (CP)— Cash prices:
Oats—No. 1 feed 80⅛.
Barley—No. 1 feed 1.44¼.

TORONTO STOCKS

CLOSING PRICES

MINES	
Akaitch	.72
Anglo Huronian	9.50
Arjon	.20
Armistice	.12
Atlas Y. K.	.18
Aunor	3.90
Bagamac	.21
Barymin	.67
Base Metals	.33
Belloterre	8.00
Beyscourt	.32½
Bonetal Gold	.53
Broulan	.53½
Bralorne	10.85
Buffadison	.23½
Buffalo Ank.	2.08
Campbell R. L.	3.25
Can. Mal.	.70
Cariboo Gold	1.40
Castle Treth.	1.86
Central Patricia	1.07
Central Porc.	.18
Chesterville	1.62
Chimo G.	.16
Coast Copper	.85
Cochenour	2.80
Coin Lake	.20½
Coniaurum	1.20
Cons. Beatty	.58
Cons Minning & Smelting	105.25
Conwest	1.11
Croinor	.53
Delnite	1.69
Discovery	.29
Dome	19.75
Donalda	.61
Duquesne	1.11
East Malartic	2.65
Elder Gold	.40
Eldona	.52
East Sull.	4.80
Elsol	.10½
Eureka	.44
Falconbridge	4.80
Frobisher	2.35
Giant Yel.	6.85
God's Lake	.37
Goldale	.18
Golden Manitou	2.07
Hallnor	4.10
Hardrock	.31
Hasaga	.50
Hedley Mas.	.36
Hollinger	10.85
Howey	.35
Hudson Bay	50.00
Inspiration	.40
Int. Nickel	34.65
Int. Uranium	.14¼
Joliet Que.	.57
Ker Addison	19.25
Kirk-Hudson Bay	.70
Kirkland Lake	1.40
Labrador	5.00
Lake Dufault	.91
Lakeshore	15.25
Lake Wasa	.46
Lamaque	7.10
Leitch	1.28
Lingman	.87
Little Long Lac	.65
Louvicourt	.20
Lynx	.14¼
Macassa	2.86
Macdonald	.48
MacLeod Cock	1.71
Madsen R. L.	3.40
Magnet	.32
Malartic G. F.	3.30
McIntyre	68.00
McKenzie R. L.	.64
Mining Corp.	13.75
Moneta	.37
Mosher L. L.	.15
Negus	2.12
New Calumet	1.38
New Goldvue	.22
New Jason	.54
Nicholson	.67
Nipissing	1.15
Noranda	69.25
Normetals	2.95
North. Can.	.48
O'Brien	2.17
O'Leary	.25
Pamour	1.64
Paymaster	.36
Pend Oreille	5.85
Pickle Cow	2.14
Pioneer	3.60
Porc. Pen.	.62½
Preston E. D.	2.08
Quebec Manitou	.70
Queenston	.65
Quemont	20.65
Reeves Mac	2.20
San Antono	4.10
San Rouyn	.37
Shawkey	.13
Sherritt Gordon	2.78
Sigma	8.55
Silvermiller	.52
Sladon Mal.	.71
Stadacona	.60
Starratt Olsen	.82
Steep Rock	2.01
Sylvanite	1.75
Taku River	.16½
Teck Hughes	3.40
Torbit	1.19
Trans Cont Res	.57
Union Mining	.17½
United Keno	3.25
Upper Canada	3.00
Ventures	5.60
Waite Amulet	9.55
OILS	
Anglo Can.	4.50
Atlantic Oil	1.30
B. A. Oil	26.50
Calagary and Edmonton	7.45
Calmont	.59
Chemical Research	.60
Dalhousie	.49
Davis Pete	.32
Foothills	3.65
Globe	.70
Imperial Oil	23.15
Inter Pete	9.25
Nat. Pete	.30
Okalta	2.07
Pacific Pete	3.85
Roxana	.33
Royalite	9.45
Tower Pete	.47
Abitibi	20¾
Algoma Steel	13⅛
Aluminum	.87
Argus	7¼
Atlas St.	7⅞
Beattie Bros.	13⅞
Bell Telephone	41⅛
Brew & Dist.	19⅛
B. C. Electric	90
B. C. Forest	2⅛
B. C. Packers A	12½
B. C. Packers B	6½
B. C. Power A	28
B. C. Power B	3¼
B. C. Pulp	75
Building Products	25
Burl. Steel	14¾
Burns A	28
Burns B	16¼
Can. Cement	34½
Can. Malting	50½
Can. Packers A	36⅛
Can. Packers B	19½
Canadian Breweries	23⅛
Canadian Canners	21
Gypsum Lime	.18
Canadian Car & Fdy	.12⅛
Canadian Car & Fdy A	15½
Can. Oil	.15
Canadian Steamships	14¾
Canadian Celanese	25⅛
Canadian Ind Alchol	9
Canadian Marconi	2½
Canadian Pacific Rly	16¾
Canadian West Lmbr	3⅝
Cockshutt	14½
Coast Copper	1.00
Cons. Mining & Smelt	105.00
Cons. Paper	20
Dist. Seagram	19⅝
Dom. Foundries	28¾
Dom. Stores	34½
Dom. Tar & Chemical	22
Famous Players	16
Fanny Farmer	39
Fleet Air	1.55
Ford A	25
Gatineau	18
Gen. Steel Wares	16¾
Great Lakes	13¾
H. R. MacMillan B	7¾
Imperial Oil	23⅛
Imp. Tobacco	14½
Int. Metal	27
Int. Nickel	34¾
Lake of Woods	27
Loblaw A	31¼
Loblaw B	31½
M & O Paper	15½
Moore Corp.	77
McColl Frontenac pfd	100½
Powell River	42½
Power Corp.	17
Russ. Industries	17½
Shawinigan	24½
Shea Brew.	15
Sicks Brew.	21¾
Southam	20
H. Walker	34¼
Weston George	26⅜

Biggest Year For Manufacturers

OTTAWA, Nov. 8 (CP)—Canada's growing manufacturing industries had their biggest year in history in 1948.

They turned out products with a gross value of $11,800,887,000 — nearly $950 for every man, woman and child in the country.

The value of production was 17 per cen- higher than in 1947, itself a record year.

The Dominion Bureau of Statistics reporting the figures today, said the increases were shown by all nine groups of industries. The largest actual increase was in the iron industry but non-metallic minerals showed the biggest percentage increase.

During the year, iron and iron products replaced wood and paper as the biggest group of manufactures.

The total value of the iron group —comprising 18 individual industries—was $2,251,392,000, an increase of 21.4 per cent. The biggest increases were shown in farm implements, automobiles, machinery, primary iron and steel, railway rolling stock and sheet metal products.

The wood and paper group had a gross production value of $2,207,361,000, compared with $1,953,243,000 a year earlier.

The vegetable products group, the third largest, had a production value of $1,903,778,000, a nine-per-cent increase, with advances in 15 of the 21 component industries. Largest gains were in tobacco, sugar refineries, fruit and vegetable preparations, confectionery, cocoa and bakery products.

Gross value of the animal products group was $1,560,761,000, up 24 per cent with increases in slaughtering and meat packing, butter and cheese, and fish curing and packing.

Non-ferrous metals were 21.9 per cent higher at $1,261,284,000, with increased totals recorded for smelting and refining, electrical apparatus and supplies and brass and copper products.

Utah Uranium Prospect Bright

DURANGO, Colo., Nov. 8 (AP)— One of the major uranium discoveries in the United States is believed to have been uncovered in Southern Utah it was reported today.

The group of claims is located near Fishlake National Forest, just outside the small community of Marysvale, some 220 miles South of Salt Lake City.

"I consider it one of the best prospects in the country at this time," D. W. Viles, Vice-President and General Manager of the Vanadium Corporation of America, said.

The Seegmiller and Smith-Anderson claims were leased by V.C.A. which did considerable diamond drilling and surfacing prospecting.

"Sufficient uranium bearing ore was found to justify additional prospecting expense," Viles said. Development work and further tests on the new discovery is expected to take about six months.

$488,231 Profit for Placer Development

VANCOUVER, Nov. 8 (CP) — Profit of $488,231 for last fiscal year was reported today by C. W. Clark, Secretary of Placer Development Ltd., a world-wide mining concern with head office here.

Biggest revenue producers were gold dredging activities in New Guinea and South America and oil wells in Texas.

Only British Columbia operation of the multi-million dollar company is the Emerald tungsten-Jersey lead zinc mining property at Salmo. This operation is under control of Canadian Exploration Ltd., a B.C. subsidiary.

The annual report showed capital and surplus of $9,055,778.

Lieutenant-Governor C. Banks of B.C., is managing director of Placer Development Ltd.

IT'S HERE!
NOW!
TONI HOME PERMANENT
TWICE as EASY—TWICE as FAST
SPECIAL OFFER!
TONI REFILL KIT $1.25
New TONI SPIN CURLERS 2.00
New TONI CREME RINSE .25
REGULAR VALUE $3.50
FOR ONLY $2.79
Limited Quantity — BUY NOW!

MANN'S DRUG STORE

IDENTIFY $5 PAINTING AS WORK OF GREAT ITALIAN'S STUDENT

TORONTO, Nov. 8 (CP) — A painting which sold for $5 at an auction 50 years ago has been identified as the work of a pupil of the great 16th century Italian artist, Titian.

The value and importance of the 400-year-old canvas was recognized recently because of the persistence of its owner, Betty Tothe of Toronto and Brantford, Ont.

For years she had a hunch it was a "lost master"—or something close to it.

Miss Tothe, who is a dress designer, finally submitted the painting to George Chapellier of New York, an art restorer. His decision: It was done by a Titian pupil. He told The Canadian Press he is unable to estimate its value.

The painting was given to Miss Tothe by her friend Hedley Pentland, also of Brantford, but now living in Toronto. Miss Pentland's mother bought it for $5 at an auction in Maine 50 years ago. Although its value went unrecognized, it never was discarded or sold. Finally it was brought to the Toronto apartment shared by Miss Pentland and Miss Tothe.

Last Sept. 25 Miss Tothe took it to Chapellier, the man who cleaned and restored Gainsborough's famous "Master Buttal" (The Blue Boy).

RESTORED

After careful examination, he said he was convinced it came from Titian's studio. He now is restoring it; Miss Tothe expects it to be returned soon.

The canvas, still on the original stretcher, Mr. Chapellier says, is a 20 by 25 inch portrait of Lavinia, Titian's daughter.

Read the Classified—It Pays

TRAIL NELSON HIGHWAY
PLAYMOR
NEAR SOUTH SLOCAN

PRE-HOLIDAY
Armistice DANCE
THURS.
Novelties, noisemakers
Fun Galore
RED TUX ORCHESTRA
Dancing 9 to ?

RADIATORS
CLEANED & REPAIRED
RECORING
Jim's Radiator Shop
301 Ward St. Phone 63

HAVE YOUR FURNITURE EXPERTLY RECOVERED
at the
NELSON UPHOLSTERY
413 Hall St. Phone 146

New Fernie Hospital To Open Friday

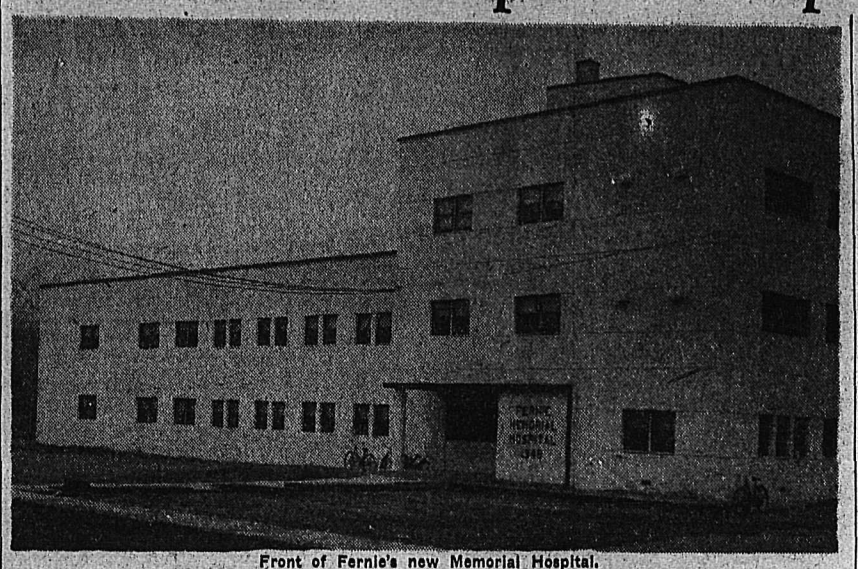

Front of Fernie's new Memorial Hospital.

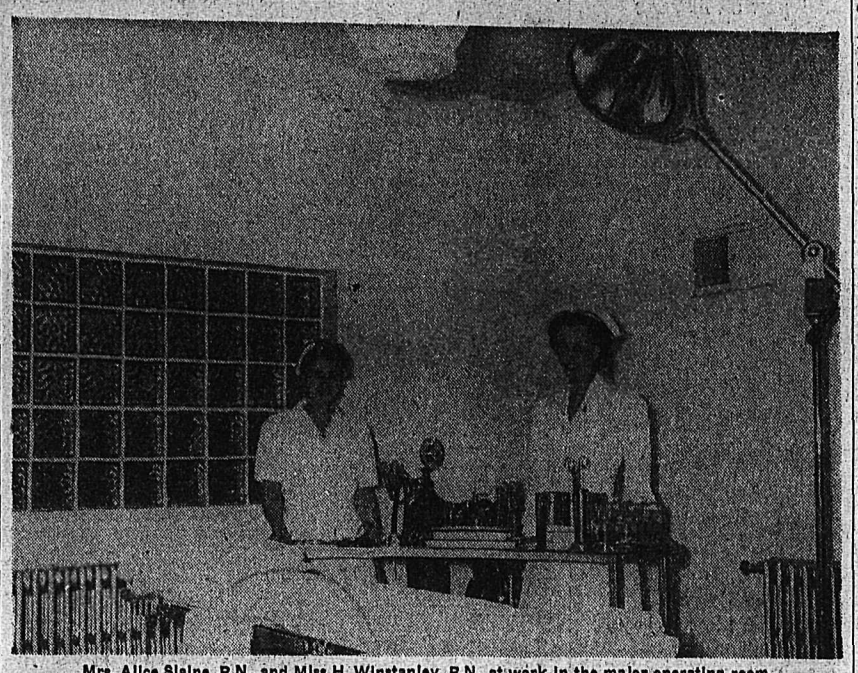

Mrs. Alice Slaine, R.N., and Miss H. Winstanley, R.N., at work in the major operating room.

A corner of the emergency operating room, which is situated just inside the Hospital entrance for quick handling of patients.

—Staff Photos.

Community Effort Built Kootenay's "Most Modern"

FERNIE, B. C., Nov. 8—Fernie Memorial Hospital opening officially here Friday, is a monument not only to Fernie District men who gave their lives in two world wars, but to the people throughout this District whose efforts have given this area Kootenay's finest hospital.

R. A. Pennington, Provincial Deputy Minister of Health and Welfare will participate in the opening, which will be held in conection with Fernie's Remembrance Day ceremonies. Also taking part will be Dr. Sparling East, President of the Canadian Legion, and members of the Hospital Board, headed by K. N. Stewart, Chairman.

The thoughts and actions of scores of citizens over a period of years dating back to the time this City was administrated by a Manager, J. B. Fisher, culminated in the final construction of the new building.

Four years ago, Hospital Board of the old hospital and citizens decided action must be taken. The Board Chairman then was the late J. R. Johnstone. A commitee of citizens was selected to find means of raising funds and in 1945 nearly $40,000 was raised by public subscription .

There were a number of delays before financial arrangements were completed in the Fall of 1947, then early in 1948 the contract was let to the Marwell Construction Company, and on May 15, 1948 the work commenced. On October 23 of this year patients were moved in from the old hospital.

BUILT DEBT-FREE

One of the brightest spots in the whole picture is the manner in which financing of the building was carried out. The construction cost of $248,000 was taken care of by the $40,000 public subscription; the City of Fernie's share of $65,000; the Dominion Government's share of $45,000, the Porvincial Government's share of $80,000 and the surplus of $18,000 derived from operation of the Fernie Hospital.

An additional $10,000 was raised locally for furnishings and $25,000 obtained from the hospital operating surplus was placed towards furnishings and equipment. Further assistance in this respect will be received from the Provincial Government.

To help keep contruction costs down, citizens donated time and assistance and various corporations within the City loaned construction equipment or aided by keeping construction costs to a minimum. Equipmen of the Crow's Nest Pass Coal Company was used for filling and levelling work on the grounds. East Kootenay Power Company Ltd. and various merchants also cooperated.

Besides Mr. Johnstone, two other hard workers in the cause have died. They were Benjamin Drew, Vice-President, and Harold White.

Officially, the Hospital is described as having 45-2-3 beds. There are five 4-bed wards; seven 2-bed wards; three private rooms; one 3-bed ward; seven bassinettes and seven children's ward beds.

LATEST EQUIPMENT

Gleaming new and highly modern equipment and furnishings fill the beautifully appointed hospital. Latest X-Ray laundry and sterilizing equipment is being used. A steam plant operated by a 10-horsepower boiler serves the laundry and sterilizing equipment, and a hot water heating plant, automatic stoker fed, serves the building. The modern touch also dominates the kitchen.

A fully automatic elevator was installed. The decorating scheme is outstanding with soft colors, easy on the eye, and modern and comfortable furniture featured. Floors are of asphalt tile.

The building was designed by Vancouver architects, Gardiner and Thornton, who were the new Vernon Hospital designers.

SEPARATE MATERNITY WING

The West wing, which includes the Maternity Ward, is three storys high, and the South Wing two. The Maternity wing is completely separated from the rest of the Hospital, which is described in many quarters as Kootenay's most modern and up to date.

Besides Chairman Stewart, the Hospital Board is composed of [illegible] Vice-Chairman; Mrs. H. Miard, T. Ewart, Frank Hughes, Mayor Thomas Uphill, M. L. A. for Fernie; Mike Nee, R. Lilley, M. Whitelaw, Treasurer, and J. Brown.

Administrator of the Hospital is C. W. Pugsley, and Matron is Miss M. Saunders, formerly of Calgary and a graduate of St. Paul's Hospital at Vancouver.

On the staff are 12 nurses, four nurses' aides, two cooks, three engineers, four cleaning women, three laundry women and three kitchen maids.

Mitchell Lashes Depression Talk

VICTORIA, Nov. 8 (CP).—Labor Minister Humphrey Mitchell last night lashed depression prophets and promised that "there will never be a Taft-Hartley law in Canada while I am Minister of Labor."

Addressing the Laurier Club, he denounced "those brave people who take a Satanic delight in predicting bad times."

"You can't solve a problem by taking a negative attitude to that problem. We have no great fear of the future in Canada as long as we keep our feet on the ground."

But there would be some difficulties, he warned. "You can't have a rise of the tide without a fall of the tide."

Mr. Mitchell said he believed wages should be "as high as the traffic will bear."

He declared himself a firm supporter of the "middle-of-the-road" policy of conciliation and fair dealing established by former Prime Minister Mackenzie King when he passed the Industral Disputes Conciliation Act.

"There will never be a Taft-Hartley Law in Canada while I am Minister of Labor."

"I believe you should never pass a law which you can't enforce, it brings the whole of the law into disrepute."

He opposed labor settlements on the floor of the House—a practice which he said brought disaster in Germany and later in France.

He said he had at first opposed family allowances, but now thought it "the greatest piece of social legislation placed on the statute books of any nation."

STROMBERG-CARLSON RADIOS
Jeffrey Radio Service
446 Ward St. Phone 1302
Nelson, B.C.

For Dependable
PAINTING and PAPERHANGING
See
Murphy Brothers
Phone 555 745 Baker St.

TRY ELLISON'S
VITA B
ALL PURPOSE FLOUR
Satisfaction Guaranteed
ELLISON MILLING CO. LTD.

Children's WINTER-WEAR
For play and best
The Children's Shop

WIGINTON MOTORS LTD.
PONTIAC — BUICK
G.M.C. TRUCKS
Metal and Paint Work Specialty

Forsyth SHIRTS
for GIFTS
Our Christmas range of Forsyth Shirts is here. All the new collar styles in plain pastel shades or neat stripes.
$4.00 to $7.50
Emory's Ltd.
THE MAN'S STORE

The world's only cryolite mine which is essential in the making of aluminum, is at Ivigtut, Greeland.

CAMPBELL, SHANKLAND & IMRIE
Chartered Accountants
Auditors
560 Baker St. Phone 235

Have the Job Done Right
VIC GRAVES
MASTER PLUMBER
PHONE 815

J.A.C. LAUGHTON
Optometrist
MEDICAL ARTS BUILDING
Suite 205

FLEURY'S Pharmacy
Rx
Prescriptions
Compounded Accurately
Med. Arts Blk.
PHONE 25

Combination
Waffle Irons and Sandwich Toasters
$14.95 to $38.95
Nelson Electric Co.
Authorized GE Dealers
Phone 260 574 Baker St.

For Sale
VET'S TAXI
The only taxi in town. Business can be purchased with or without car. Office, building included in sale.
Write
VET'S TAXI — OSOYOOS, B. C.

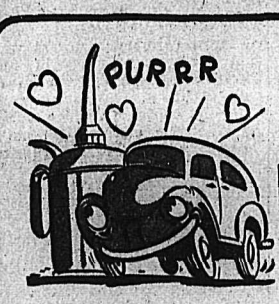

PROPERLY LUBRICATED CARS
WE NEVER MISS A SINGLE POINT!
LAST A LONG-LONG TIME!
Your car will last longer and give better performance when it's properly lubricated. That's why it's always wise to bring it to men who know your car from A to Z... whose service gives you greater satisfaction and costs you no more!
Here's what you get with our special lubrication service: (1) chassis lubrication; (2) lubricant level check in transmission and differential; (3) engine oil level check; (4) radiator coolant check; (5) battery check; (6) master brake cylinder fluid level check.
Drive your car in today for our super lubrication service!
PPCD
CUTHBERT MOTORS Limited
DODGE - DE SOTO DEALERS
Opposite Post Office — Nelson, B.C. — Phone 77

Fallen Mahatma Forgave Assassins; Intervention in Hangings Likely?

By DEWITT MACKENZIE
Associated Press News Analyst

One week from today the law of India is scheduled to exact the death penalty on the gallows from two Hindus for the assassination, Jan. 30, 1948, of Mohandas Gandhi, one of the greatest spiritual leaders of all time.

If any one ought to be hanged, surely that fate should befall Narayan V. Godse, whose hand held the pistol which fired the fatal shots, and his fellow conspirator, Narayan B. Apte. Theirs was a crime which not only India but the world at large cannot forgive.

By all odds they should be punished. Still, as one who knows the saintly little Mahatma, I believe if he could make his wishes known he would ask that the sentences of death be conmmuted.

Indeed, Gandhi rendered his personal verdict even as he died. He was walking across the lawn of his prayer meeting grounds in New Delhi, to attend a gathering of his followers, when the assassin struck.

As the 78-year-old Mahatma sank under the impact of two or more bullets he raised his hand to Godse in the Hindu sign of forgiveness.

That is what would be expected from the man who once told me that his greatest inspiration had been Christ's sermon on the Mount. This being the attitude of a lifelong exponent of non-violence, one wonders whether the Indian Government may yet intervene to prevent the hangings, and commute the sentences to imprisonment.

NEHRU'S MOVE

Should any move of this sort be made it would have to be initiated officially by Prime Minister Jawaharlal Nehru, who yesterday finished his lengthy visit in North America and flew back to India. Nehru was Gandhi's devoted disciple and held the Mahatma in deepest reverence and love.

The question of clemency would rest with Governor-General C. Rajagopalachari, who would act on any recommendation made by Prime Minister Nehru and his Cabinet.

It will be interesting to see what happens.

CONDEMNS COAST VANDALISM

VANCOUVER, B. C., Nov. 8—(CP)—Mayor Charles E. Thompson has declared war on vandalism here and wants Vigilante-style voluntary groups to help stamp out teen-age violence.

"Acts of violence cannot and will not be tolerated," he told a United Church meeting late Monday.

Mayor Thompson concluded his attack on city vandals by demanding that a committee be set up to "make a thorough study of our situation and bring in definite recommendations for future use."

He said the Committee should include elements of home, church, school and community groups.

Radio Addresses End For Man. Candidates

WINNIPEG, Nov. 8 (CP)—Political radio addresses by candidates in the Nov. 10 Provincial election were tuned out at midnight last night, but the campaign still goes on in the hustings.

Canadian Broadcasting Corporation officials ruled the Canadian Broadcasting Act meant that midnight was the deadline—two full days before the polls open Thursday.

MAKE YOUR CLOTHES LINE OUR TELEPHONE LINE
WEST KOOTENAY STEAM LAUNDRY
PHONE 1175—182 BAKER ST.

Urges Conciliation Board for Dispute Of Woodworkers

CRANBROOK, B. C., Nov. 8—Recommendation has been made by A.C.A. Baker, Labor Relations Board Conciliation Officer, that the Labor Relations Board appoint a conciliation board to settle a dispute between the Interior Lumber Operators Association and Local 405, Woodworkers Industrial Union of Canada with regard to renewal of working agreements for 17 lumber and logging operations in Southern East Kootenay and Nelson districts which expired September 7.

Negotiations began in late September and with failure to reach agreement Mr. Baker of Kelowna was appointed Conciliation Officer. He met with J. H. Ruddock, operators' bargaining representative, and Ernest Dalskog, W.I.U.C. representative at the weekend here when another stalemate was reached.

Fined $300 on Liquor Charge

CRANBROOK, B. C., Nov. 8 — Mrs. Anne Weston, Kootenay Street was fined $300 and nine dollars court costs Monday when she appeared for judgment by Magistrate C. R. Ward Monday and was found guilty of keeping liquor for sale. She appeared originally in City Police Court October 20 and pleaded not guilty. She was represented in court by D. M. Mitchell and T. A. Chandler of Fernie.

Following evidence by Corporal J. M. Hicks, Constable J. F. Gregory and three taxi-drivers for the prosecution, which was conducted by Constable Richard Shiell, and defense evidence of occupants of the house during police visits, judgment was reserved. The charge dealt with alleged sales of liquor between early July and early October.

Classified Ads Get Results

SECOND HAND TIRES
VALVES GROUND
OVERHAULING—TUNEUPS
Satisfaction Guaranteed
MANN'S REPAIR SHOP
Phone 392-L—2021 Stanley Street

THOMPSON FUNERAL HOME
"Distinctive Funeral Service"
AMBULANCE SERVICE
515 Kootenay St. Phone 361

YES — Your New Wave is bound to be MORE STYLISH
LAST LONGER and LOOK LOVELIER
at the
HAIGH TRU-ART

For Real Home Comfort use
KLEENBURN
Northern Wyoming Coal
NO soot annoying gases clinkers
AVAILABLE IN LUMP AND OIL TREATED STOKER SIZES
a ton of KLEENBURN is a ton of Satisfaction
KLEENBURN
Northern Wyoming Coal

TOWLER
FUEL & TRANSFER
PHONE 889 NELSON
526 STANLEY STREET