PROVINCIAL LIBRARY VICTORIA, B.C.
Provincial Library Victoria B.C. SEP 31 1949

Nelson Daily News

WEATHER FORECAST
Kootenay: Widely scattered showers Friday. Little change in temperature. Winds light. Low and high at Cranbrook 45 and 60, Crescent Valley 45 and 64.

VOLUME [illegible] CENTS A COPY NELSON, BRITISH COLUMBIA, CANADA—FRIDAY MORNING, SEPT. 16, 1949 NUMBER 121

Crowds for Opening . . .

Hendricks Sees Fair as Valuable Annual Event

2000 at Opening Day; 1100 Exhibits in Contest; Half Holiday for Students

Kootenay's Fall Fair and Exhibition—a panorama of its farm and factory produce and the talents of its folk—opened its doors Thursday afternoon.

Officially opened by Walter Hendricks, M.L.A.-elect for Nelson-Creston, at 3:23 p.m., the afternoon show and exhibition booths drew large crowds.

Only the weather was inauspicious. A dull sky and drizzling rain discouraged the crowds, to the midway especially. However, the exhibition centres were thronged.

By the end of the day, Exhibition officials estimated about 2000 people had seen the show. The midway being operated by the Exhibition Association, rented from Leader Shows, became a center of attraction following the night grand stand performance. By about 10:15 p.m., rain had lifted and the midway became crowded.

Friday will be a day for the kiddies, with schools closing during the afternoon.

A total of 170 exhibitors entered the competitive classes of garden and farm products, preserves, home cooking, needlework art and handicrafts, poultry and pets, number of classes reaching about 1100. There were also a large number of commerical and other displays.

"On behalf of Premier Johnson I now declare this exhibition open." These words started the show. Mr. Hendricks, representing Premier Byron Johnson and the Provincial Government, saw the event "as a forerunner of an annual affair—one that should play a great part in the agricultural and industrial economy of this district. It will bring people from far and wide, who will meet and discuss problems on common ground.'

"great asset to this community.'

He described the exhibition as a "To all of you who took part in making it a reality," he said in tribute, to the committees and to President Joseph Kary, "you have done a marvelous job."

A BENEFIT TO ALL

"We depend on the districts just as the district depends on us. An affair like this is of benefit to all," Mayor T. H. Waters said.

Only 2 years ago Nelson's Golden Jubilee year ,the revival of the Fall Fair was only a dream, the Mayor remarked. "Today we see this dream realized — we have put our hearts into making a wonderful start."

The exhibition itself was "up to those we used to have years ago," he said, and showed that Nelson and the Kootenay would take its place in the "great expansion" ahead for British Columbia.

The Mayor and Mr. Hendricks were introduced by President Kary. The Nelson Junior High School band was in attendance. Its scheduled parade in the afternoon was cancelled due to the rain.

Kootenay Kilties Band paraded to the Civic Centre in the evening to take part in the CKLN amateur radio show.

RUMOR JOHN HART TO BE APPOINTED LIEUT.-GOVERNOR

VANCOUVER, Sept. 15 (CP)—G. A. Hunter, editor of the Prince Rupert Daily News, said today in a dispatch from Ottawa that John Hart, former Premier of British Columbia, will be appointed next Lieutenant-Governor of this Province.

Mr. Hunter credited the information to "political circles" in Ottawa.

Previously political rumors had slated Mr. Hart for a Senate appointment.

Lieut.-Gov. Charles Banks, current representative of the King for B.C., was appointed, 1946, for a four-year term.

Plan To Break Up A. and P. Company

WASHINGTON, Sept. 15 (AP) — Attorney General J. Howard McGrath today filed suit to break up the great Atlantic and Pacific Tea Company's nation-wide food chain.

The civil action was brought in Federal District Court at New York City this morning.

It is a follow-up to a criminal conviction of the A. and P. Company under the anti-trust statutes at Danville, Illinois, three years ago.

The conviction was affirmed in the U.S. Court of Appeals at Chicago early this year and the company paid fines totalling $175,000.

In New York, an A. & P. official branded the suit as "a threat to the welfare and living standards of every American citizen."

Entering a general denial of the Government charges, a spokesman for the big food chain said "the whole basis of this attack is the fact that we sold good food too cheap."

"This is not just an effort to destroy A & P, but an attack on the entire system of efficient low-cost, low-profit, mass distribution which this company pioneered," he said.

Blacktop to Go in Despite Allergy

EAKTON, N.Y., Sept. 15 (AP)—Mrs. Ralph Koester, who claims an allergy to black-top road material, has lost her fight to block surfacing of a highway that runs past her house.

Road builders had left unpaved a 400-foot section of River Road when Mrs. Koester protested. But the contractor proceeded with the project after the question had been taken up with state and county officials.

78 Killed in Korean Jailbreak

SEOUL, Sept. 15 (AP) — Seventy-eight persons were killed or wounded today in a break by 430 prisoners from the jail at Mokpo, a seaport 200 miles South of this Korean capital.

Ten guards and 68 prisoners were reported shot in a battle at a village two miles from Mokpo. Twenty-eight of the prisoners and 10 guards were known to be dead and 40 other prisoners were dead or wounded.

The prisoners staged their break yesterday while being returned to prison from work farms. They seized guns and ammunition and fled to the hills.

Police, army and navy units pursued.

A sharp fight was under way between guards and the remaining 356 escaped prisoners.

The 1200 inmates of the Mokpo prison were mostly rounded up last Spring during a clean-up of Communist-led guerrillas on Cheju Island.

Trail Engineer Resigns

TRAIL, B.C., Sept. 15—In a series of surprise moves in the past 24 hours Trail City Council has accepted the resignation of City Engineer J. P. Coates and made other major changes among City Hall personnel.

The city engineer's resignation was accepted at an emergency meeting of Council yesterday afternoon. It will be ratified at Monday's regular meeting. Mr. Coates said he was forced to resign because of ill health.

Other changes tentatively approved by Council were the appointment of F. W. Banton to the post of acting city engineer and the appointment of City Clerk L. G. Anderson to the additional position of city treasurer.

Mr. Coates was appointed city engineer here in March 1938.

URGE GOLD PRICE STUDY

WASHINGTON, Sept. 15 (AP)—A study of the hot question of the price of gold was unanimously recommended today by the committee on gold of the International Monetary Fund.

Throne Speech Highlights

OTTAWA, Sept. 15 (CP) — Highlights of the Throne speech read at the opening of the 21st Parliament:

The Government gave notice it will introduce a bill at the current session to make the Supreme Court of Canada the final Court of Appeal, eliminating appeals to the Privy Council.

Parliament will be asked to approve measures to give Canada the right to amend her constitution without necessity of approval of the United Kingdom Parliament.

The Government will arrange early consultations with Provincial Governments with a view to reaching agreement on appropriate procedure for amending the constitution.

Legislation will be introduced which will broaden the National Housing Act in line with results of recent discussions with the Provinces.

Parliament will be asked to approve legislation clearing the way for the Federal Government to assist in construction of a Trans-Canada Highway.

A measure will be introduced to consolidate legislation respecting the defence forces and the defence department.

Newfoundland was welcomed in the Throne speech as a participant for the first time in the Parliament of Canada.

Continuation of the Central Mortgage and Housing Corporation as a Crown company will be asked in a bill renewing the Reconstruction Department's responsibility for the Corporation.

The speech expressed belief that the North Atlantic Treaty is already proving its worth in lessening the risks of armed aggression.

The aim of the Government continues to be the achievement of a pattern of world trade in which trading nations can operate together within a single multilateral system.

Priest . . . Innocent Of Narcotics Offence

$90,000 Heroin Cache Seized in Montreal; Four Held by Mounties

MONTREAL, Sept. 15 (CP)—A slightly-built Roman Catholic priest, clad in non-descript civilian clothing and wearing dark glasses, stood in judge's chambers today and pleaded innocent to charges of illegal sale of narcotics.

The appearance of 48-year-old Rev. Arthur Taillefer followed the sensational disclosure by Royal Canadian Mounted Police that a cache of heroin worth $90,000 had been seized in a public baggage-locker in Montreal's Windsor Station and two men arrested.

It was the largest narcotics seizure in Montreal's history of peddling and racketeering in drugs.

R.C.M.P. officers described the Arthur Taillefer arrested as a Roman Catholic priest of Montreal. The other man was identified as Michel Sisco, 35, of Montreal.

Four hours after the arraignment of Father Taillefer and Sisco, R.C. M.P. announced that two more men had been arrested in connection with the case. They are Rosario DeLisle, 48, and William Lamy, 32: DeLisle was charged with conspiracy to distribute drugs while Lamy was charged with possession of heroin.

"POSSIBLY MORE"

Inspector Brady of the R.C.M.P. said Lamy and DeLisle would be arraigned tomorrow morning on the drug charges "and possibly more." He didn't elaborate.

When arrested Lamy was in possession of one ounce of heroin worth about $2500 and considered by police to be a large amount for a single person.

Father Taillefer, Vicar of the parish of Ste. Madeleine D'Outremont in greater Montreal's north end, was identified only by name, with no reference to ecclesiastical title, at his appearance before Judge Gerald Almond.

Sisco also pleaded innocent of the same charge, appearing with Father Taillefer.

Both men were ordered into custody on a three-day verbal remand and trial before a judge alone, which both men elected, was set for Sept. 22.

Catholic Church authorities could not be reached by newspaper men in an effort to determine whether any Church action has been taken or will be taken against Father Taillefer.

Father Taillefer — simply "Arthur Taillefer" as called out by the court clerk — was charged specifically with having sold morphine and heroin illegally last April 21, July 14 and yesterday, Sept. 14.

PERREAULT ARRESTED

The complaint said the narcotics were sold to a Constable DeChevery. The Constable is said to have been one of the R.C.M.P.'s special agents who posed as a drug addict.

Almost coincident with the arraignment, Montreal City Police, who have arrested more than 50 persons in the last few months for illegal possession of narcotics, annouced the arrest of Frank Perreault, 21, brother of a hanged murderer, on a similar charge.

TUG AGROUND, CREW TO DARE SURF IN DORY

Tides Defeat Rescue Plane, Tender Stands by "ALL OKAY"

CORDOVA, Alaska, Sept. 15 (AP)—Six storm-battered men from the wrecked tug Afognak were poised in their dory late today—ready to make a run for it through the surf to the beach near Palm Point.

Their tug went aground early today some 75 miles Southeast of here in the rugged Gulf of Alaska.

Pilot Merle K. Smith of the Cordova Air Service returned from the scene today with the report the men were ready to buck the surf in their dory and try to reach land.

He had intended to land on the beach to aid or rescue the crew, but high tides kept him aloft.

40-50 M.P.H. WINDS

The salmon tender May M., skippered by Ira Rockwell of Cordova, arrived at the wreck scene shortly after noon and anchored off-shore, ready to return the men to Cordova if they are successful in beaching their dory.

The Afognak, owned by J. V. Cole of Juneau, Alaska, took water during heavy seas and winds of 40 to 50 miles an hour in the Gulf of Alaska.

Crew members are Lee Christy, Fred Brandes is captain of the vessel; Jim Johnson, Bucky Sadler, Arthur Johnson and Curtis Bach.

A Kodiak-based Coast Guard PBY-5-A plane dropped a walkie-talkie radio to the stranded men aboard the grounded tug during the day.

Captain Brandes reported his men were "all okay."

Veto Marriage Law Changes

By RAE CORELL
Canadian Press Staff Writer

HALIFAX, Sept. 15 (CP) — The Upper House of the 17th General Synod of the Church of England in Canada tonight vetoed two proposed amendments to the Church's marriage laws.

One motion, passed earlier by the Lower Chamber, would have permitted the "innocent party" to a divorce to remarry and keep all church sacraments.

The Upper House also decided its remarriage laws would not be widened to cover divorce and dissolution. This means the only persons who now can be remarried under Church law are those whose previous marriages have been nullified by a Civil Court.

The amendment was introduced Tuesday by Mr. Justice W. H. Harrison of Saint John, N.B., it still can be brought forward at the next General Synod in three years.

Fined for Passing Two-Car Collision

NEW WESTMINSTER, B.C. Sept. 15 (CP) — A motorist who sped by the scene of an accident today was fined $35.

Magistrate H. L. Edmonds levied the fine against Arleigh Gateman, and commented:

"An ordinary human being would stop and see if there is anything he can do."

Police said they tried to flag Gateman down as he passed a two-car collision.

One-Vote Edge For Adenauer

BONN, Germany, Sept. 15 (AP)—Dr. Konrad Adenauer, a Catholic Conservative, skinned through by a one-vote margin today to win the necessary majority to elect him first Chancellor of the West German Republic.

The 73-year-old lawyer pulled a bare majority of 202 votes in the 402-member Bundestag (lower house) of Parliament after his nomination yesterday by President Theodor Heuss.

BACK PAY FOR 60 CRANBROOK WOODWORKERS

VANCOUVER, Sept. 15 (CP)—Sixty Cranbrook woodworkers will receive back pay totalling about $5000 as a result of settlement of a dispute over a Union contract.

Officials of the Woodworkers Industrial Union announced today that the Columbia Contratcting Company has agreed to pay members of Local 405 a year's back pay of eight cents an hour. This will amount to about $100 for each worker.

W. D. Ewing, Slocan, Wins U.B.C. Award

VANCOUVER, Sept. 15 (CP) — Award of scholarships totalling $1700 to students attending the University of British Columbia was announced today by the Odd Fellows' Joint Bursary Committee.

Six bursaries of $200 each went to John Dobbie, Victoria; George Barker, Vancouver; Miss I. B. Rattray, Haney; W. D. Ewing, Slocan; William Bruels, Vernon and Edith Morgan, Kamloops.

Call for New Treaty Negotiations

WASHINGTON, Sept. 15 (AP)—The big three Western foreign ministers climaxed their conferences on cold-war political issues by calling on Soviet Russia tonight to resume broken-off negotiations for a "satisfactory" treaty with Russia.

Calls Premiers to Parley; Would Broaden Housing Act

Bill to Abolish Privy Council Appeals Forecast in Throne Speech; Millions for All-Canada Highway

By DOUGLAS HOW
Canadian Press Staff Writer

OTTAWA, Sept. 15 (CP)—The Speech from the Throne, formal voice of Government policy, today announced steps to eliminate the last external restraints on Canadian sovereignty by Federal legislation and by consultation with the Provinces. It also indicated new Government action on housing.

The 1500-word speech, read in the Senate by Viscount Alexander, Governor-General, launched the 21st Parliament, second since the war, with those and other pronouncements.

It said measures will be introduced to abolish appeals to the Privy Council in London, to seek from the United Kingdom Parliament the right for Canada to amend her own Constitution in federal matters, to amend the National Housing Act presumably to provide for federal aid to low-cost homes, to open the way for multi-million-dollar federal aid for a trans-Canada highway.

Later, Prime Minister St. Laurent tabled in the Commons the copy of a letter he ha sent all provincial premiers seeking to arrange for consultation with them on Constitutional questions after this session of Parliament, expected to last about two months.

"Our aim," he said, "is to reach agreement as soon as possible on a method of amendment (of the British North America Act, Canada's Constitution), which will relieve the United Kingdom Parliament of an embarrassing obligation and establish full and final responsibility for all our national affairs."

FINAL COURT IN CANADA

The speech said Parliament will be asked "to approve measures designed to facilitate the attainment of the Constitutional limits of our nationhood." One would make the Supreme Court the final court of appeal for Canada.

There also would be addresses "praying the Parliament of the U.K. to vest in the Parliament of Canada the right to amend the Constitution of Canada in matters not coming within the jurisdiction of the legislatures of the provinces nor affecting the Constitutional rights and privileges of the provinces or existing rights and privileges of the provinces or existing rights and privileges with respect to education or the use of the English and French languages."

TO REINTRODUCE BUDGET

OTTAWA, Sept. 15 (CP)—Parliament got down to business today after reading of the Throne Speech and estimates for Canada, along with supplementary ones for the Province of Newfoundland, were reintroduced. The estimates were placed before the last session of Parliament earlier this year but not passed. The estimates total $2,217,678,181—an increase of $27,114,699 over last year.

The Newfoundland estimates of $55,126,618 are supplementary to those for the rest of Canada and result from the fact that Newfoundland did not become a province until the end of March, after other estimates had already been introduced.

Reintroduction of the budget is set for early in the session.

The budget was among measures unpassed when the last Parliament prorogued in April. Until it does find its way through the legislative mill, income tax reductions and other measures will not become official.

Because of Sales Tax Alberta Workers Best Paid

CALGARY, Sept. 15 (CP)—British Columbia's three-per-cent sales tax "impinges pretty heavily on low-paid groups," Labor Minister J. L. Robinson of Alberta said today, addressing the annual convention of the Trades and Labor Congress of Canada.

He said Alberta was second only to B.C. in provincial average wage earnings. He added labor in Alberta actually was better off, because it did not have the sales tax.

Hilton Case Remanded Till Monday

VICTORIA, Sept. 15 (CP) — Frank Hilton, 36, Saanich, B.C., charged with conducting a sweepstake of a nation-wide proportion, contrary to Criminal Code, reserved election of trial and plea today when he appeared before Magistrate H. C. Hall. His case was remanded to Monday.

Hilton was freed following his arrest here yesterday on $500 bail.

Hilton's birthplace is reported to be Melville, Sask., and his occupation listed as a bookeeper. Joseph McKenna has been retained as Defence Counsel.

The charge arose from raids conducted by City police here Wednesday afternoon and are reported by Deputy Chief of Police John Blackstock to have smashed a $500,000 lottery ring.

Gale Pesters Lower Mainland

VANCOUVER, Sept. 15 (CP) — Gale-force winds buffeted Vancouver and the lower mainland today, tumbling power lines, partially crippling two large industrial plants and harassing firemen.

Gusts up to 52 miles an hour were recorded shortly before noon when the wind was at the height of its fury. The weather bureau said average velocity of the wind was between 35 and 40 miles.

The business section of suburban Kerrisdale was without power for some time. British Columbia Electric Company repair crews were shuttled ot every section of the city as high tension wires tumbled before the gusts.

More than 120 employees of the Canadian White Pine plant here were idle for several hours when fallen high tension wires cut off power in the Kerrisdale district. At the Bloedel, Stewart and Welch Red Band Cedar mill power failure resulted in an almost complete shutdown.

Firemen battling a sawdust blaze in the yards of the Argyle Lumber Company here were hampered by the whipping wind. Damage, however, was light.

TOMATO GROWERS FACE CRISIS

KELOWNA, B.C., Sept. 15 (CP)—Profit or loss for thousands of Okanagan tomato farmers is going to be decided in degrees of fahrenheit.

Detailed surveys show that more than 65 per cent of the overall tomato crop has been lost through sudden early frosts which have swept the fields.

The next few days are described as a "crisis" period.

HOSPITAL WAGE BOOSTS CAUSE PREMIUM HIKE

10 P.C. Increase In In-Patient Care Over 1948

LARGER STAFFS

VICTORIA, Sept. 15 (CP) — Health Minister George S. Pearson said today increases in wages and salaries of hospital personnel were the main reason for the boosting of hospital insurance premium rates for 1950.

He gave the following as the four main reasons for rising hospital costs:

1. Wage increases of hospital personnel had increased $2,500,000 in 1949 over 1948.

2. Patient days have increased by approximately 10 per cent over 1948, amounting to an estimated $1,500,000 in increase services to the public for in-patient care.

3. Supplies and purchased services increased $659,000 in 1949 over 1948.

4. Hospital staffs have had to be increased because the working hours of hospital employees have been shortened and because the patient load handled by the hospitals has increased.

The minister said that until the first of the year budgeting in hospitals was practically unknown, except in isolated cases where hospitals had obtained sound and experienced administrators. Under the hospital insurance service a completely new accounting system had been developed.

Aid for Gold Mines Likely

OTTAWA, Sept. 15 (CP)—Greater Government assistance to Canada's gold mining companies likely will result from a bill to be introduced during the current session of Parliament.

Introduction of the bill, to amend the Emergency Gold Mining Assistance Act, was forecast today in the Throne Speech.

The assistance likely will take the form of expansion of the Government's bonus scheme, it was learned. The scheme was started last year as a means of increasing gold production at a time when high costs were making gold-mining company expansion difficult.

URGES PATIENCE WITH B. C. HOSPITAL PLAN

VICTORIA, Sept. 15 (CP)—Health and Welfare Minister George Pearson said here today that the eyes of the rest of Canada were focused on British Columbia's experiment in hospital insurance and he pleaded for public patience while the plan is established on a firm basis.

"If B.C. does not make a go of it, others may not start," he said.

He added that if British Columbia did not succeed a national health scheme would be just that much further away.

GETS 2 YEARS FOR PASSING BAD BILLS

VANCOUVER, Sept. 15 (CP) — The first conviction in what police have termed a country-wide counterfeit ring was registered today when Lloyd Prestley, 27, was sentenced to two years on a charge of possessing bogus $10 bills.

Prestley and another man were arrested at the Pacific National Exhibition after a number of counterfeit bills were passed on Labor Day.

Prestley also drew a concurrent two-year sentence for attempting to pass a bill. The charge against his companion was withdrawn for lack of evidence.

FIVE DIE IN CRASH LANDING

FAIRBANKS, Alaska, Sept. 15 (AP)—Ladd Air Force base officers reported today the death of five airmen in the flaming wreckage of a C-47 transport plane on Barter Island.

The Ladd information office said the crash occurred Monday as the plane attempted a landing in fog.

Barter Island is a military outpost about 400 miles Northeast of here and nearly 300 miles Southeast of Point Barrow.

HALIFAX, Sept. 15 (CP) — The 17th General Synod of the Church of England in Canada tonight voted against "the proposal" to name a Canadian Ambassador to the Vatican.

Says U. S. Will Not Agree To Boost Price of Gold

By STERLING F. GREEN

WASHINGTON, Sept. 15 (AP)—Treasury Secretary John W. Snyder has notified the International Monetary Fund that the United States will not agree to a boost in the price of gold.

His statement indicates that the United States will, if necessary, use its veto power to kill any general increase which might be favored by the Board of Directors of the 48-country Fund.

Snyder made his statement, it was learned today, at a closed meeting of the Fund's Committee on Gold. It helped to quash—for the moment — a South African proposal for a Fund study of a new, higher price. It now is $35 an ounce.

SONIA HENIE MARRIES

NEW YORK, Sept. 15 (AP) — Skater Sonia Henie was married today to Winthrop Gardiner, Jr., in Park Avenue Methodist Church.

See Record Output Of Barley for Manitoba Farmer

MINNEDOSA, Man., Sept. 15 (CP) —Andrew Sandstrom, pioneer Minnedosa district farmer, got 160 bushels of barley from one and one-half acres of land, or a rate of 106 2/3 bushels to the acre. This may be a Canadian record.

Sandstrom, who came to farm here 49 years ago from Sweden, broke the land in July 1948.

Couldn't Write It

NEWTON, Mass. Sept. 15 (AP)—Joe Glancey tried to write the first story about himself in almost 50 years as a newspaper man—but he couldn't make it.

Glancey, a correspondent for two Boston newspapers, suffered shoulder and arm injuries in an automobile collision. His papers wanted to know why he didn't give them a story.

"I tried to," he said. "But I couldn't do it with my hurt arm."

And in This Corner —

HARRISON, N.J., Sept. 15 (AP)—The ticket agent picked the wallet off the waiting room floor today. He peered inside. It was stuffed with currency.

A man with a raincoat over his arm walked calmly out of the men's room and began an unhurried search about the station.

"Lose something?" asked the ticket agent, Phil Berlinsky.

"Yes, a wallet," said the man. "I had it in my raincoat pocket."

"Anything in it?" Berlinsky asked.

"About $7000," said the unruffled stranger.

Berlinsky asked for a description of the wallet, got one that tallied, and handed his find to the stranger.

"Why, thanks," the man said.

He tucked it back in his coat, reached into another pocket for a pack of cigarettes.

"Have a cigarette," he said. Then he walked calmly out of the station.

TORONTO, Sept. 15 (CP)—Because an invalid woman who objected to noisy players, wanted to have a box lacrosse field moved from its location near her house in suburban Long Branch:

Two constables threatened to resign over the alleged abuse they received from her; one councillor said police had been called "at least 3000 times" by the woman; one councillor wanted to have his phone taken out; the reeve said for the first time in his life he hung up the telephone while talking to a lady.

The woman was not present at last night's Council meeting. Her husband, who was, bore the brunt of councillors' ire. The lacrosse field will stay.

OKLAHOMA CITY, Sept. 15 (AP)—Sheriff Newt Burns took it stoicly when the station-house gang ribbed him about Dan—the bloodhound who refused to follow a prisoner's footsteps.

Dan went in training at McAlester State penitentiary, but was reported "as deaf as a post." He flunked all his courses on how to sniff and snoop. Dan was brought home.

The ribbing grew intolerable—" a bloodhound that can't hear and isn't worth a scent."

Then Dan was entered in a dog show. The laughter stopped. He won a blue ribbon as the best of breed and a citation as best of hounds.

The sheriff is happy, but silent. He doesn't want the gang to get wise.

Dan was the only hound—and bloodhound—in the show.

BOSTON, Sept. 15 (AP)—A newspaper-row saloon whose proprietor is broad minded—or doesn't know Italian—displays a poster advertising a projected road race. The sponsor is the Bevilacqua Club.

You can translate that roughly as "The Drink Water Club."

ALLEGANY, N.Y., Sept. 15 (AP)—Edwin H. Knight of Olean, a telephone company lineman, climbed down a pole in front of the home of George C. Day here.

A man stepped up to him and asked:

"Are you Mr. Day?" "My name is Dawn."

"No," replied the lineman, "but we all come within 24 hours. My name is Knight."

Fair's Vaudeville Show Is Display Of Talent, Fun for Crowds

It was a whirling show of talent that Kootenay Fall Fair and Exhibition visitors saw Thursday afternoon and night.

Talent on wheels, talent in spats and tails, talent on trampolines and tumblers' rugs and talent of voice and acting passed before the eyes of over 2000 delighted adults and awed children.

Even the barnyard cocks and the pedigreed pups expressed their approval as the Skating Millers, the Five Lamarettes, Rex Storey and Master of Ceremonies Bryce Santry put on their acts.

The Master of Ceremonies said "all you need for acrobatics is muscles on your muscles" and the Five Lamarettes did their best to prove it. The young ladies turned somersaults—one of them reaching 20 in one try—did back flips, hand stands, built pyramids and, as a climax, performed a clever balancing act with two tall ladders.

The "world's worst juggler and best dressed man" kept his audience in fits of laughter. Rex Storey did everything, even the old tablecloth-pulling trick, against a background of crowing exhibitions. His juggling acts combined humor and art as he tossed balls, plates, pans and pails.

Fresh from the California State Fair at Sacramento, the Skating Millers were terrific. In a 15-minute act they put on a "spintacular" show of roller-skating talent. They worked as a team of three, two girls and a man, and as individuals, their audience-participation acts leaving the participants reeling.

But the man that kept the show together was the versatile M.C., Bryce Santry. He sang, he danced, he "tumbled", he cracked jokes and laughed with and at a vaudeville show that is a highlight of the 1949 Exhibition.

TONIGHT
SATURDAY

ON THE SAME PROGRAM
Latest World News—Cartoon—AWFUL ORPHAN
Novelty—Bannisters Bantering Babies

Complete Shows **Civic** 7:00 9:00

VETERAN PITTSBURGH PITCHER DIES

PITTSBURGH, Sept. 15 (AP) — Erny (Tiny) Bonham, 36, veteran Pittsburgh Pirates pitcher, died today in Presbyterian Hospital where he had been operated on for appendicitis.

Doctors said his death was caused by complications following the operation Sept. 9.

PHONE 144 FOR CLASSIFIED

Watch These 4 Teething-Time Troubles Of Baby

- Digestive upsets
- Fever
- Fretfulness
- Constipation

Don't let your baby fret needlessly during teething time. Get a box of Baby's Own Tablets used so successfully for over 60 years by mothers. They help sweeten sour little stomachs, and clear out harmful wastes that make baby fretful and restless. Then see how quickly baby's fever usually subsides and your tiny one becomes restful and contented. No "sleepy" stuff — no dulling effect. They can be used with full confidence. Easily crushed to a powder if desired. Be on the safe side — ask your druggist today for Baby's Own Tablets. 25 cents.

We Do . . .

Developing
Printing
Enlarging

PORTRAITS
PASSPORTS

COPYING
COLORING
FRAMING

Vogue Studio
460 Ward Street

Last Concrete Slab to Be Poured Mt. St Francis

One more slab of concrete that will support the roof remains to be poured at Mount St. Francis, 98-bed rest home and infirmary for Kootenay-Boundary's aged, construction of which is advancing rapidly in upper Fairview.

It is hoped that this work will be completed by the end of September and the 15-year roofing laid and the exterior stuccoed before Winter sets in.

Ditches have been dug for sewer and water connections, and workmen are starting to lay the pipes.

Contractor is Marwell Construction Company of Vancouver. Provision has been made for two more floors, the building now consisting of two floors and the basement.

ERICKSON BURIAL FOR W. ORCHARD

CRESTON, B.C., Sept. 15 — William Orchard, 68, pioneer Kitchener resident who committed suicide at his home there, was buried in Erickson cemetery after funeral service had been held by Rev. A. O. McNeil of Creston United Church.

Pallbearers were Harry Redmile, Al Simpson, R. Johnson, G. A. Hunt, William Johnson and Allan Verch.

Born in London, England, he came to Canada in 1904 and first lived at Fort William, Ont. In 1905 he took up logging at Fernie and moved to Kitchener in 1907. In 1909 he moved to Alberta where he farmed until 1928. Then he went to the Peace River Country, and to Chilliwack for two years, returned to Kitchener in 1930.

He retired and lived on an acre of land where he gained a fine reputation in horticulture and gardening. He was also active in community affairs.

BRANDON, Suffolk, England (CP)—The village green $26,000 war memorial of Brandon (population 3500), has tennis courts, a bowling green, games pitches and a children's corner. A bathing pool is planned.

Non-Competitive Exhibits Win Lively Interest of Fair-Goers

As the first day of the West Kootenay Agricultural and Industrial Exhibition got under way at Nelson Thursday, colorful non-competitive exhibits of various groups and organizations in Nelson attracted many fair-goers.

Upwards of a dozen displays were spread out in the Badminton Hall, Skating Rink and Curling Rink in the Civic Centre.

Lively interest was shown in the British Columbia Forest Service display in the East end of the skating rink. With demonstration equipment, patrons were shown step by step the procedure followed when lookouts "spot" a fire and report it to headquarters. Besides this demonstration they were also shown the various equipment used in fighting fires. The radio set, which is standard equipment in each lookout station, was in operation, and hearing was very clear, but sending was interfered with because of the steel girders on the roof of the arena. This set can be used effectively up to a distance of 200 miles. Four sizes of pumps were on display, each with their own particular use. Mess kits for one-man and for 10-men crews were also shown.

The Nelson Fish and Wildlife Association had an impressive display of mounted heads and skins of bear, sheep, goat, cariboo, blacktail deer, and mountain lion. Tanks full of different species of fish were also included.

Fish in the exhibit were Kokanee or Little Redfish, Eastern Brook Trout, Kamloops (Rainbow) Trout, Mountain Kamloops (Rainbow) Trout and large and small mouth black bass.

The Trans-Canada Highway was the main subject of the Nelson Board of Trade booth, and the theme was carried out throughout the entire display. With a large map of the proposed Southern route as a background there were desks ful lof literature and pamphlets on the subject.

An attractive arrangement of minerals was in the Chamber of Mines of Eastern British Columbia, space in the Badminton Hall. There were samples of lead, silver, gold and many other types of minerals to be seen.

The main portion of the Badminton Hall was taken up by the Arts and Handicrafts exhibit. Many things of interest to every taste were on display. Models, paintings tapestries, lacework, leatherwork, knitting, dressmaking, model houses and samples of metal and woodwork from the Junior High School were only a few of the things to be seen.

STAMP SHOW

The Post Office display had issues of many different types of stamps framed and exhibited. A series of pictures revealed how the mail is handled, marked and delivered.

Articles of outstanding workmanship were on show in the Red Cross section. Consisting mostly of clothing, all handiwork was done by members of the Nelson group.

One of the outstanding displays of non-competitive flowers was entered by F. H. W. Chanter of the North Shore. Taste in arranging and superb blossoms were shown.

Attracting pet lovers was a dog show, in which some of the District's finest canines were shown by J. deB Cowan Kennels of Shutty Bench and George Clerihew of Nelson.

The competitive floral displays were set off at one end by a magnificent showing of blooms from Lakeside Park. Centering it, the words "City of Nelson" were spelled out by purple and white violas.

A large number of people viewed motion pictures shown during the day and evening by the Department of Trade and Industry and by the Nelson Film Council.

Dean Tells of Trip to Britain

Nelson Kiwanis Club Thursday night planned to hold their annual softball game and basket picnic at Castlegar this Sunday. The affair was to have been held last Sunday, but was cancelled because of inclement weather.

Very Rev. T. L. Leadbeater gave an account of the high points of his trip to England, from which he has just returned.

Meals in England and Scotland were reasonable in price and to Canadians were sufficient in quantity, he said. A good meal could be had in England for slightly more than a dollar, while a lunch in Edinburgh only cost about fifty cents.

He said that from his experience as a boy, living in the colleries district, he knew the laboring man was never as well off as he was now. Although the laborer was better off, he still worked hard.

In Edinburgh he was impressed by the beautiful flower gardens and also the castle.

He attended the Edinburgh Music Festival, which he viewed as destined to become the most important musical event in Europe some day. The talent displayed was remarkable.

TRAIL ROCK FALL VICTIM BURIED

TRAIL, B.C., Sept. 15 — Funeral services for three-year-old Arne Nyholt, killed Monday by a rockslide near the Glenone Dairy on Merry's Flats, were held here yesterday. Rev. D. W. Moore officiated.

Two hymns sung were "God Sees the Little Sparrow Fall" and "There's A Friend for the Little Children." Organist was Mrs. J. D. Harder.

Pallbearers were Leo DeJong, E. S. Mitchell, G. W. Janzen and H. F. Doyle. Interment was in the Mountain View Cemetery.

Mr. and Mrs. A. Lahaise of Nelson, the child's grandparents, attended the funeral.

PHONE 144 FOR CLASSIFIED

Bridge Burns

Flames illuminate the Snake River bridge near Pasco, Washington, as the tar and creosoted roadway burned from unexplained cause. Explosives were used at both ends to halt the blaze. Streaks below bridge were apparently caused by wind-whipped embers. (AP Wirephoto)

The Highways

Nelson-Cranbrook — Nelson to Balfour fair. Balfour to Kuskanook good. Kuskanook to Creston fair to rough. Creston to four miles East fair. M4-M7 construction. M7-M18 East of Creston good, some fresh primer. M18-M20 East of Creston construction. Remainder fair to good.

Nelson-Kaslo—Fair to good.

Nelson-Monashee—Fair to good.

Creston-Porthill road good. Bridge under repair M5.

Nelson-Nelway — Rough sections for first eight miles. Good from M8-M30. M30-M44 fair to good.

Nelson-Trail-Patternson—Good to M10. Paving operations M10 to M13. Good from M13-M19. Rough sections M19-M22. Remainder fair to good.

Rossland-Cascade—Fair.

Banquet to Hear Spokane Mines Attorney

Northwest Mining Association delegates will hear Wellman A. Clark, Spokane mining attorney, at their banquet and meeting here tonight.

Roger Oscarson of Spokane, Manager of of the Northwest Mining Association, Leon Starmont, Editor of the Mines Department, Spokesman Review, Ernest Carlson, Manager of the Maple Mine of Salmo, and M. L. Craig, Manager of the Slocan Mine, Slocan City will be among delegates.

Delegates will visit district mines Friday and Saturday, including the Reeves MacDonald and the Spokane-Slocan properties near Slocan City, of which Clark is a Director.

"Science at Your Service," a new motion picture, will be shown at the dinner in the Hume.

J. O. Dolphin, President of the Chamber of Mines, was named delegate to the meeting of the Western Division, American Mining Congress in Spokane, September 26 to 30. Others who plan to attend are I. G. Nelson, A. M. Banks, Alderman N. R. Sardich, all of Nelson, Harold Lakes of the Emerald Mine at Salmo, and A. H. Ham of the Western Exploration Company at Silverton, reports Secretary Frank Pennoyer.

Wounded Youth To Face Charge

CASTLEGAR, B.C., Sept. 15—A charge of attempted suicide will be laid against 18 year old John Popoff of Brilliant.

Popoff was found Tuesday evening lying on a cot in the one room cabin not far from his parents' home at Ootischenia, a .22 rifle on the floor.

He was rushed to hospital where he is under guard.

Hearing of the suicide charge will be delayed until he is sufficiently recovered to appear in court

Oil Storage Tank For Nelson Yards

Installation of a 15,000 gallon fuel oil storage barrel will be made at Nelson in about a month by the Canadian Pacific Railway as part of its program of converting coal-burning locomotives to oil burners. It will be located near the roundhouse.

Dominion Bridge of Canada, which has nearly completed installation of a fuel oil storage tank at Cranbrook, will be the contractor.

About 50 per cent of the locomotives in Kootenay Division have been converted to the more modern type, and temporary facilities for fuelling the ingines have been set up at various points.

Seamen's Ouster Almost Certain

By JOHN LEBLANC
Canadian Press Staff Writer

CALGARY, Sept. 15 (CP)—Eviction of the Canadian Seamen's Union from the Trades and Labor Congress of Canada was recommended by the T.L.C. Executive today to its annual convention, virtually sealing the fate of that Red-influenced body as a major factor in Canadian labor.

While the convention took no immediate action on the recommendation, its adoption later—probably before the end of this week—was regarded as certain.

A second—although minor—blow to the Congress' Red fringe was delivered in a resolution specifying that it will take at least 10 per cent of attending delegates to call for a roll-call vote, instead of the previous 25 delegates. Effect was that Red sympathizers, believed to muster less than 10 per cent of the more than 900 delegates present, would have trouble getting a count of noses on any particular issue. Their opponents would be able to do it easily.

A scrap of some kind over the eviction of the C.S.U. seemed in prospect today, despite lack of Communist strength at the convention and early silence on the part of sympathizers present. Its outcome was a foregone conclusion.

Observers noted that at the opening session some of the recognized leaders of Communism in Canadian labor—apart from C.S.U. members—were not present. Absent, too, was the customary strategist whom the Labor Progressive Party has sent to previous Congress meetings to stage-manage party manoeuvrings from the wings.

Dundee, McKinley New District Ore Shippers

TRAIL, B.C., Sept. 15—Top customs shipper to the metallurgical plants of The Consolidated Mining and Smelting Company of Canada, Ltd., Trail, B.C., for the week ending Sept. 3, 1949, was Philipp Bros. shipping 2052 wet tons of lead ore from Bolivia. Second high lead shipper was United Keno Hill, Mayo, Y. T., with 587 wet tons of lead concentrate, followed by New Calumet, Campbell's Bay, Que. with 236 wet tons of lead concentrate.

Highest zinc shipper was Britannia, Britannia Beach, B.C. with 286 wet tons of zinc concentrate, followed by Canadian exploration, Salmo, B.C. with 263 wet tons, and Lucky Jim, Zincton, B.C. with 231 wet tons.

Two new names appearing on the shipper's list this week were Dundee, Ymir, B.C., and McKinley, Grand Forks, B.C. Both of these were lead ore shippers.

Lead shipments for this week totalled 3749 wet tons compared with last week's 2484 wet tons and the 1948 weekly average of 373 wet tons.

Zinc shipments for this week totalled 1036 wet tons compared with last week's 1100 wet tons and the 1948 weekly average of 775 tons.

Total combined shipment was 4785 wet tons as against last week's total of 3534 and the 1948 weekly average of 1149.

Details of the shipment follow:

For treatment at the lead smelter:

Base Metals, Field, B.C., concentrates, 60 wet tons.

Bonanza, Colville, Wash., concentrates, 57 wet tons.

Bosun, Silverton, B.C., ore, 14.

Canadian Exploration, Salmo, B. C., concentrates, 152.

Daisy Bell, Ainsworth, B.C., ore, 6.

Dundee, Ymir, B.C., ore, 56.

Empire, Kaslo, B.C., ore, 6.

W. R. Grace & Co., Bolivia, ore, 88.

Highland Bell, Beaverdell, B.C., ore, 151.

McKinley, Grand Forks, B.C., ore, 14.

New Calumet, Campbell's Bay, Que., concentrates, 236.

Philipp Bros., Bolivia, ore, 2052.

Reeves MacDonald, Salmo, B.C., concentrates, 107.

Scranton, Ainsworth, B.C., ore, 7.

Silver Standard, New Hazelton, B.C., concentrates, 26.

United Keno Hill, Mayo, Y.T., concentrates, 587.

United Keno Hill, Mayo, Y.T., ore, 53.

Van Rol, Silverton, B.C., concentrates, 56.

Violamac, New Denver, B.C., ore, 21.

Total, 3749.

Previous week, 2434.

For treatment at the zinc plant:

Base Metals, Field, B.C., concentrates, 58.

Britannia, Britannia Beach, B.C., concentrates, 286.

Canadian Exploration, Salmo, B.C. concentrates, 263.

Lucky Jim, Zincton, B.C., concentrates, 231.

Reeves MacDonald, Salmo, B.C., concentrates, 63.

Western Exploration, Silverton, B.C., concentrates, 53.

Whitewater, Retallack, B.C., concentrates, 82.

Total, 1036. Previous week, 1100.

Grand total, 4785. Previous week, 3534.

Average quotations for same period:

Silver, New York, 73.0 cents per ounce.

Lead, New York, 15.125 cents per pound.

Zinc, St. Louis, 10.017 cents per pound.

as advertised in GLAMOUR and CHARM

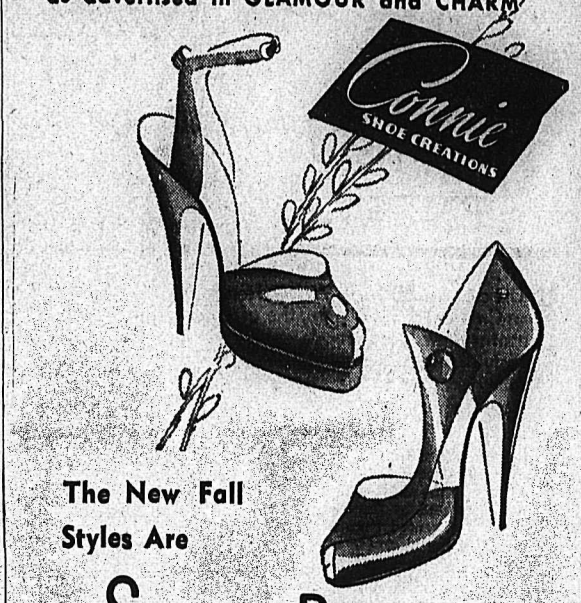

The New Fall Styles Are

So-o-o Beautiful

and such wonderful values at . . . 4.95 up

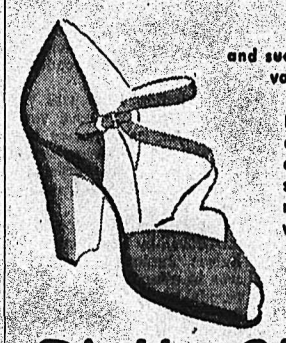

Fashion takes many a new angle... in so-different strap styles, in pumps open or closed, heels hi or mid-hi... in suedes, smooth leathers and patents... in every new, exciting color... at famous Connie's value prices.

Guaranteed by Good Housekeeping

Fink's Shoe Dept.

The Weather

Synopsis: Strong winds, quite general in the exposed areas of the Southern B.C. coast, were expected to subside during the night as the storm centre weakened and moved inland. A fresh outbreak of cool moist air pushed well into the Interior causing widespread shower activity in most regions. Unsettled conditions withc loudy skies and scattered showers are likely to continue through Friday in almost all regions of the Province.

Toronto	47	64	—
Saskatoon	39	71	—
Calgary	47	76	—
Vancouver	54	65	.40
Kimberley	44	58	.19
Crescent Valley	47	54	.28
Kaslo	45	56	.24
Grand Forks	58	43	.18
Spokane	51	57	.63
Los Angeles	55	86	—
Whitehorse	36	58	—

AUKLAND, N. Z. (CP) — Export of crayfish (lobster) tails to North America is one of New Zealand's fastest growing industries. In one year a firm exported 1,800,000 tails and has orders from a single buyer for 10 times that quantity.

GREAT YARMOUTH, England (CP) — Evening classes, with lectures on "how to make the visitor happy," will be conducted here in winter for tourist hotel staffs. Esperanto will be taught as a help to make foreigners feel at home in Britain.

"Pat" Pre-Mix Says:

If There Is Any

Patching Repairing

Or Small Construction to Be Done—Buy

Here are the ideal materials for those small jobs. No wasted materials. No wasted time. No mess to clean up. All products scientifically mixed, dried and packed in multi-wall paper sacks . . . in 45, 80 and 90-pound sizes. Full directions on every sack. If you can make mud pies, you can use Pre-Mix Products.

Concrete Mix

For repairing sidewalks, floors, walls or installing small foundations, etc. A ready-mixed concrete consisting of sand, gravel and cement. Just add water.

Sand Mix

For plastering or pointing up walls, for use as a topping, for repairing stucco. Cement and washed sand—just add water.

Mortar Mix

For laying or repairing brick, concrete or pumice blocks, or field stone. Just add water.

WEST TRANSFER CO.

Phone 33 P.O. Box 116
NELSON, B.C.

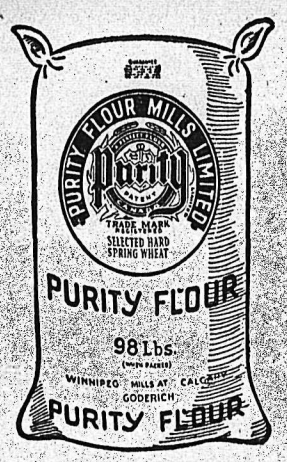

The Flour That Makes The Cake That Takes The Cup!

Purity Flour
Best for all your baking

3 "MUSTS" During EXHIBITION WEEK

1. Come to the Fair
2. Visit our booth
3. Try for the Purity Flour Challenge Cup, the cup that goes to the Grand Aggregate winner for Home Cooking

BRACKMAN-KER
A DIVISION OF
PURITY FLOUR MILLS, LTD.

CASTLEGAR WOOD STAVE PIPE Co. Ltd.

KINNAIRD, B. C.

Manufacturers of

WIRE WOUND WOOD STAVE PIPE

in all sizes. Used for irrigation, municipal and power development. Material used is Pacific Coast Douglas Fir and Interior Larch, kiln dried. Type of wood used is optional. Valves and fittings of all kinds available.

Write for information, prices and delivery date

NEW! IMPROVED
ODEX SOAP

1. Gets skin really clean
2. Banishes perspiration odor
3. Leaves body sweet and dainty

Odex makes a deep cleansing lather that is mild and gentle for face, hands and daily baths. Odex is ideal for family use.

AVOID OFFENDING —USE ODEX

Get extra travel miles, extra days of pleasure, extra dollars to spend en route. Low fares are traditional with . . . . GREYHOUND

GREYHOUND

For FREE colourful travel folder, fares and schedule information, see your local Agent or write: Travel Bureau . . . . Greyhound Building, Calgary.

ONLY $12.80 One Way To CALGARY From NELSON

SAVE 10% Buy Return Tickets

"SLATERS"

All black calf spectator instep strap. Soft, comfortable, smart. Made with dressy Cuban heel. AA and B. Sizes to 9½.

Price $12.50

THE SHOE CENTRE

Websters Win Fair Aggregate

FRUITVALE, B.C., Sept. 15 — The Secretary of the Fruitvale Fair Committee announced the names of the winners of the grand aggregate prizes of the Fall Fair.

Alex C. Webster won the grand aggregate with a total of 197 points with Mrs. Rozella Webster, with a total of 134 points, second.

The winners of the various sections were:

Vegetables, Ivan Hussey from Beaver Falls; Fruit, Alex Webster; Flowers, Alex Webster; Home Cooking. Mrs. Arthur Wright; Home Canning, Mrs. Rozella Webster; Needlework, Mrs. J. Andrews of Nelson; Children's Section and the Parent-Teacher Cup, Miss Gloria Webster; Poultry, Alfred Knowler; Cows and Calves and the A.D. Turnbull Trophy, Charles Veysey; Calf Club and the Cameron-Gordon Trophy, Ruth Wilson; Pigs, Sam Harrison of Beaver Falls.

Champion Bacon Pig in Fair — Sam Harrison of Beaver Falls.

Champion Brood Sow—Sam Harrison of Beaver Falls.

The two purebred calves recently purchased by the Boys and Girls Calf Club will be presented to the winners in a special ceremony. The calves are being shown at the Chilliwack Fair and will be shipped here by the end of the week.

WELLINGTON, N.Z. (CP)—New Zealand Finance Minister Walter Nash can claim to be one of the most tireless travellers among cabinet ministers. He has held office continuously as finance minister since 1935 and in that time has spent 4¼ years outside the country attending trade and financial conferences.

Read the Classified—It Pays

PILES

When your piles are at their worst, driving you nearly crazy with pain and itching . . . get PYLTONE. You'll appreciate the blessings of modern science in the New PYLTONE TREATMENT. Hundreds of letters tell us only one bottle was needed. Others used more but always with amazing results. PYLTONE, a liquid taken by mouth, goes direct to the internal trouble, removing the cause. Results you expect with one bottle of PYLTONE or price refunded. At all modern druggists. PT-2

You'll Find Us

Handy to the Fair Grounds

if you need a cup of coffee or a light lunch

or—even a corsage for the dance.

Say it with Flowers from MAC'S Florists & Greenhouses PHONE: 910 – NELSON, B.C.

Jet Flies 3,600 Miles Non-Stop

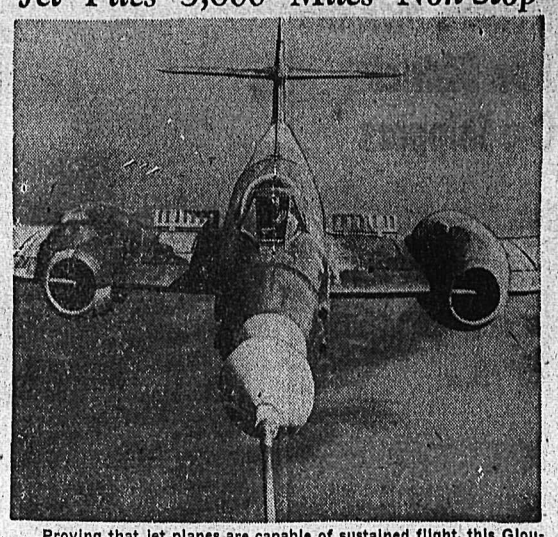

Proving that jet planes are capable of sustained flight, this Gloucester Meteor set an endurance record of 12 hours continuous flight, flying 3600 miles in that time. It refuelled in the air by pipeline, shown in the centre, suspended by a "tanker" plane. The Gloucester pilot aimed the plane's snout at the funnel on the end of the pipe, made contact, and kept on flying.—Central Press Canadian.

Canned Fruit, Vegetable Results

Prize winners in the canned fruits and vegetables section of the West Kootenay Exhibiiton, in order of merit, follow:

Canned peaches, 2 pint jars—Mrs. I. E. Lewis, Nelson; Mrs. Oscar Anderson, Nelson.

Canned plums or prunes, 2 pint jars—Mrs. A. D. Oliver, Nelson; Mrs. H. Sanderson, Nelson.

Canned pears, 2 pint jars—Mrs. M. Coleman, Nelson; Mrs. C. G. Duff, Willow Point.

Canned raspberries, 2 pint jars—Mrs. H. Sanders, Nelson.

Canned strawebrries, 2 pint jars—Mrs. H. Sanders, Nelson.

Canned cherries, 2 pint jars—Mrs. A. D. Oliver, Nelson; Mrs. H. Sandres, Nelson.

Canned fruit, any other variety, 2 pint jars—Mrs. H. Sanders, Nelson; Mrs. A. D. Oliver, Nelson.

Canned peas, 2 pint jars—Mrs. I. E. Lewis, Nelson; Mrs. H. Sanders, Nelson.

Canned wax beans, 2 pint jars—Mrs. H. Sanders, Nelson.

Canned tomatose, 2 pint jars—Mrs. I. E. Lewis, Nelson; Mrs. M. Coleman, Nelson.

Canned vegetables, any other variety, 2 pint jars — Mrs. I. E. Lewis, Nelson; Mrs. H. Sanders, Nelson.

Canned chicken, 2 pint jars—Mrs. H. Sanders, Nelson.

Collection canned fruit, three jars —Mrs. D. C. Mattice, Nelson; Mrs. H. Sanders, Nelson.

Pickled onions, 1 pint jar — H. James, South Slocan; Mrs. H. Sanders, Nelson.

Mixed pickles in mustard, 1 pint jar—Mrs. H. Sanders, Nelson; Mrs. A. D. Oliver, Nelson.

Dill pickles, 1 pint jar—Mrs. F. R. Rotter, Salmo; Mrs. Harry Wassick, Nelson.

Green tomato pickles, sweet, 1 pint jar—Mrs. L. G. Catley, Nelson; Mrs. H. Sanders, Nelson.

Chili sauce, 1 pint jar—Mrs. H. Sanders, Nelson; Mrs. M. Marken, Tarrys.

Collection canned vegetables, 3 jars—Mrs. H. Sanders, Nelson.

Needlework Results

Prize winners in the needlework and Women's Institute sections at the West Kootenay Exhibition, in order of merit, follow:

LACES AND CROCHET

Crochet doily, any size—Mrs. O. L. Anderson, Nelson; Mrs. J. Andrews, Nelson.

Crochet set, three pieces or over—Mrs. O. L. Anderson, Nelson; Mrs. A. C. Morton, Nelson.

Lace tablecloth—Mrs. B. Wilson, Beasley; Mrs. I. MacPherson, Nelson.

Ecru lace tablecloth—Mrs. L. J. Maurer, Nelson; Mrs. John Gentles, Nelson.

Tatting, on any article—Mrs. H. Vant, Nelson; Mrs. W. Fowles, Nelson.

HOUSEHOLD LINEN

Embroidered article—Mrs. A. C. Morton, Nelson; Miss Jean Gilker, Nelson.

Cutwork article, any size—Mrs. J. R. Bailey, Nelson; Mrs. W. E. Bailey, Nelson.

Battenburg — Mrs. C. A. Nellis, Nelson.

CHILDREN'S CLOTHING

Girls' dress, on any material — Mrs. L. E. Sommers, Nelson; Mrs. Zetta Schneider, Nelson.

Smocked article, on any material —Mrs. E. A. Hawkins, Bonnington.

Child's coat and hat—Mrs. L. E. Sommers, Nelson.

Girl's or boy's two-piece suit—Mrs. L. E. Sommers, Nelson.

KNITTING AND CROCHET

Sweater, ladies' or men's—Mrs. G. A. Stewart, Nelson; Mrs. F. L. Boyes, Nelson.

Men's knitted socks, any design—Mrs. E. Cameron, Nelson; Mrs. A. C. Morton, Nelson.

Knitted or crochet shawl—Mrs. H. S. John, Trail; Mrs. A. C. Morton, Nelson.

Knitted gloves or mitts — Elsie Life, Slocan City; Mrs. H. S. John, Trail.

QUILTS, BEDSPREADS AND AFGHANS

Applique work quilt—Mrs. L. J. Maurer, Nelson.

Bedspread, crochet or knitted — Miss Edi Pippi, Nelson; Mrs. W. E. Bailey, Nelson.

Afghan, crochet or khitted—Mrs. J. A. Gilker, Nelson; Mrs. W. H. Aiken, Nelson.

Patchwork quilt—Miss Jean Gilker, Nelson; Mrs. C. A. Nellis, Nelson.

RUGS

Rag rug, hooked — Mrs. I. MacPherson, Nelson; Mrs. E. Cameron, Nelson.

Rug in crochet—Mrs. L. J. Maurer, Nelson.

INFANTS' WEAR

Carriage cover—Mrs. A. C. Morton, Nelson.

Sweater, bonnet, bootees—Mrs. H. S. John, Trail; Mrs. H. Sanders, Nelson.

Baby's dress, up to 2 years, knit or crochet—Mrs. H. S. John, Trail; Mrs. A. C. Morton, Nelson.

Baby's 2-piece suit, up to 2 years —Mrs. J. Andrews, Nelson; Mrs. H. S. John, Trail.

Child's sweater coat—Mrs. D. I. Smith, Nelson.

THRIFT CLASS

Child's garment made from worn garment—Mrs. L. E. Sommers, Nelson; Mrs. R. Kepper, Nelson.

Article made from used flour sacks for household use—Mrs. N. O. Choquette, Nelson; Miss Ruth M. Rixon, Nelson.

Article made from used flour sacks for wearing apparel—Mrs. H. S. John, Trail; Mrs. M. Marken, Tarrys.

Adult garment from worn garment—Mrs. H. S. John, Trail; Mrs. G. Sutherland.

JUNIOR SECTION

Any type of dress — Beverley Lythgoe, Nelson.

Any knitted article of clothing—Barbara Hyndman, Nelson; Gloria Webster, Fruitvale.

A doll dressed by exhibitor—Mrs. C. G. Duff, Willow Point; Gloria Webster, Fruitvale.

OPEN TO WOMEN'S INSTITUTES ONLY

Plain sewing, 4 articles—Mrs. M. Cartwright, Nelson.

Knitted sweater, adult—Mrs. F. R. Rotter, Salmo; Mrs. M. Cartwright, Nelson.

Knitted article of handspun natural wool—Mrs. F. R. Rotter, Salmo.

Crochet, 3 cotton articles, 1 wool article—Mrs. F. R. Rotter, Salmo; Mrs. M. Cartwright, Nelson.

Embroidery, 2 colored, 2 white — Mrs. F. R. Rotter, Salmo; Mrs. M. Cartwright, Nelson.

Patchwork quilt, hand quilted — Mrs. M. Cartwright, Nelson.

Applique quilt — Mrs. M. Cartwright, Nelson.

Wool-filled comforter—Mrs. F. R. Rotter, Salmo.

Thrift class: Any 4 articles, one of which may be a quilt, and one may be braided rug, made from household remnant—Mrs. M. Cartwright, Nelson; Mrs. F. R. Rotter, Salmo.

Hooked rug, wool rags—Mrs. F. R. Rotter, Salmo; Mrs. M. Cartwright, Nelson.

Woven rug—Mrs. M. Cartwright, Nelson.

Article hand-woven, made from B.C. flax—Mrs. F. R. Rotter, Salmo.

Article, hand-woven in wool — Mrs. F. R. Rotter, Salmo.

Collection small crafts: 4 articles, such as seashells, buttons, pinecones, leather, etc.—Mrs. M. Cartwright, Nelson.

Crochet tablecloth—Mrs. M. Cartwrigh,t Nelson.

have YOU tried HIRAM WALKER'S SPECIAL OLD CANADIAN WHISKY

BOTTLED IN BOND

MADE BY THE DISTILLERS OF THE FAMOUS "Canadian Club" Whisky

This advertising is not published or displayed by the Liquor Control Board or by the Government of British Columbia.

CYMA TAVANNES

Bedroom Alarm Clocks

in round and square style, radium dials

$14.00 to $27.50

TRAVEL FOLDING LEATHER STYLE

$35.00 to $37.50

An Ideal Gift

H. Butterfield—Jeweller

Better Buys at Butterfields

$175 Million Aid Money to Buy U.K. Canadian Wheat

WASHINGTON, Sept. 15 (AP). —The Economic Cooperation Administration today approved the use by Great Britain of $175,000,000 in Marshall Plan funds to buy Canadian wheat.

The recovery agency said the action is "an effort to alleviate the *critical drain on British gold and* dollar holdings."

Easing of restrictions on Britain's use of Marshall Plan money was one of the things agreed to at the British - Canadian - American talks on Britain's dollar crisis.

The wheat purchase is the first approved by E. C. A. from any source other than the United States since last March.

Wheat purchases from other countries with Marshall Plan money were suspended at that time because grain was in full supply in the U.S.

The announcement involves no change in the quantity of wheat Britain has contracted to buy in Canada. It makes it possible, however, for her to use Marshall Plan money to buy the wheat, instead of being compelled to use her dwindling supply of gold and dollar reserves.

INCREASE EXPORTS

Agriculture Secretary Charles Brannan said U.S. wheat exports may be larger as a result of this move because:

1. Britain will buy from the United States some $30,000,000 worth of wheat not previously included in planned purchases.

2. Canada's sales to Britain may leave to the United States some other export markets which Canada otherwise might have supplied. Brannan noted that the international wheat agreement allots Canada an export quota of 200,000,000 bushels annually.

E. C. A. said that as a result of the arrangement Britain has agreed to buy between $8,000,000 and $10,000,000 worth of other surplus U.S. agricultural commodities, particularly perishable produce.

As a further move to ease Britain's dollar crisis, E.C.A. said it will finance during the coming year about $30,000,000 in ocean transportation expenses for the shipment of wheat to Britain. These costs previously were not allowable by the agency.

Howe to Represent Canada at Atom Talks

OTTAWA, Sept. 15 (CP).—Canada, the United States and the United Kingdom will discuss their relations in the field of atomic energy in Washington next week, it was announced today.

The talks—forecast by President Truman in a statement July 28—will begin Tuesday.

The announcement of the talks was made simultaneously in Ottawa, Washington and London.

The External Affairs Department said Trade Minister Howe—the government's atomic-energy spokesman—will represent Canada at the conference.

Flowers, Plants Results

Winners of prizes in the Flowers and Pot Plants section of the West Kootenay Exhibition, in order of merit:

SECTION D, FLOWERS AND POT PLANTS

Cut flowers, for amateurs only.

Asters:

Doubles, three blooms, one color—A. V. Rowley, Nelson; A. M. Banks, Nelson.

Single, six blooms, mixed colors—A. M. Banks, Nelson; William Brown, Nelson.

Chrysanthemums, Collection:

William Brown, Nelson.

Dahlias:

Three blooms, cactus—No first; Louis Coletti, Nelson.

Large decorative, three blooms—Louis Coletti, Nelson; William Brown, Nelson.

Small decorative, three blooms—William Brown, Nelson; W. B. Melneczuk, Nelson.

Best collection—William Brown, Nelson; Mrs. John Dyck, Nelson.

Marigolds:

Six blooms, French—Mrs. E. E. Hopwood, Nelson; A. M. Banks, Nelson.

Six blooms, African, any variety—Mrs. E. E. Hopwood, Nelson; A. M. Banks, Nelson.

Petunias:

Single, six blooms, any color—Mrs. E. E. Hopwood, Nelson; Mrs. David Klein, Nelson.

Double, six blooms, any color—Mrs. A. Wallach, Nelson.

Roses:

Vase of six roses, three colors—Mr. and Mrs. J. A. C. Laughton, *Nelson.*

Best collection—Mr. and Mrs. J. A. C. Laughton, Nelson.

Outdoor grown, three blooms, separate colors—Mr. and Mrs. J. A. C. Laughton, Nelson; Mrs. A. Wallach, Nelson.

Stocks:

Six blooms, mixed colors — Mrs. David Klein, Nelson; A. M. Banks, Nelson.

Sweet Peas:

Two vases, six spikes each—Mrs. David Cathcart, Nelson.

Zinnias:

Large, four spikes, one vase, separate colors—H. James, South Slocan; A. M. Banks, Nelson.

Two vases, four blooms, separate colors—H. James, South Slocan; A. M. Banks, Nelson.

Fantasy or shaggy, six spikes, mixed—A. M. Banks, Nelson.

Lilliput, six spikes, mixed — Mrs. David Klein, Nelson; A. M. Banks, Nelson.

Collection of Annuals:

Not less than eight varieties—A. M. Banks, Nelson; Mrs. E. E. Hopwood, Nelson.

Baskets, Vases or Bowls:

Roses, one basket arranged for effect. Any natural foliage—Mr. and Mrs. J. A. C. Laughton, Nelson.

Roses, one vase or bowl arranged for effect. Any natural foliage allowed—Mr. and Mrs. J. A. C. Laughton, Nelson; Louis Coletti, Nelson.

Dahlias, vase or bowl arranged for effect. Any natural foliage allowed—W. B. Melneczuk, Nelson; William Brown, Nelson.

Gladiolus, vase or bowl arranged for effect. Any natural foliage allowed—Mrs. V. Fink, Nelson.

Chrysanthemums, best vase—Mrs. A. Wallach, Nelson; A. V. Rowley, Nelson.

Michaelmas Daisies, vase or bowl —W. B. Melneczuk, Nelson.

Pot Plants:

Geranium, double, one plant — Mrs. C. G. Duff, Willow Point.

Geranium, single, one plant—No first; Mrs. C. G. Duff, Willow Point.

Open Competition:

Asters, best collection. Not less than 24 blooms, six shades and three varieties—A. V. Rowley, Nelson; H. James, South Slocan.

Carnations, outdoor grown, collection—A. V. Rowley, Nelson; Mrs. A. Wallach, Nelson.

Dahlias: Display of dahlias—A. S. Read, Nelson; A. T. Sinclair, Nelson.

Gladiolus, collection. Not less than 10 named varieties—A. S. Read, Nelson; Joan G. Brown, Kootenay Bay.

Roses, collection. Not less than six colors or varieties—Mr. and Mrs. J. A. C. Laughton, Nelson.

Best display of cut flowers, to fill eight-foot space—A. S. Read, Nelson; Mrs. A. Wallach, Nelson.

Basket of cut flowers, arranged for effect—H. James, South Slocan; A. V. Rowley, Nelson.

Table decoration, centre piece of garden flowers, exhibit to be on card table or equivalent, to be supplied by exhibitor. Flowers need not be grown by exhibitor—Mrs. L. J. Maurer, Nelson; Mrs. H. Sanders, Nelson.

Thousands have been overjoyed at the results a little pepping up with Dr. Williams Pink Pills accomplish. Contains general tonics often needed by men and women who feel old and whose bodies are lacking in certain essentials vital to energy and vigor. Start on your way to feeling peppier and livelier with Dr. Williams Pink Pills this very day. At your druggist.

"Tranquil"

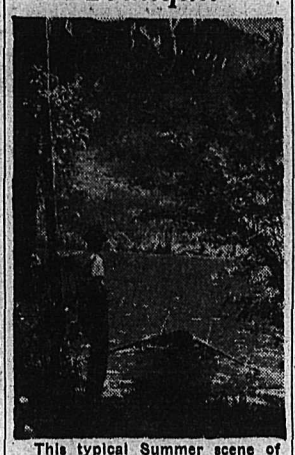

This typical Summer scene of St. Mary's Lake was submitted to the Daily News Picture Contest by H. Fors, Chapman Camp, B. C.

Fruit Results

Prizewinners in the fruit section of the West Kootenay Exhibition, in order of merit:

SECTION A—FRUIT

Apples, plate of 5:

Cox's Orange—G. V. Frederiksen, R. R. 1 Nelson; G. C. Ward, Longbeach.

Delicious—G. V. Frederiksen, R. R. 1, Nelson; C. W. Johnson, Thrums.

Gravenstein—A. W. Hodges, Nelson.

Jonathan—C. W. Johnson, Thrums.

Newton—G. C. Ward, Longbeach.

Rome Beauty—C. W. Johnson, Thrums.

Spy—G. C. Ward, Longbeach.

Wealthy—G. C. Ward, Longbeach.

Wagener—C. W. Johnson, Thrums.

Any other variety (named)—G. V. Frederiksen, Nelson; G. C. Ward, Longbeach.

Trays—To consist of one layer of apples in flat to resemble top of apple box:

Red Delicious—H. James, South Slocan.

Delicious—C. W. Johnson, Thrums.

Blenheim Orange—G. V. Frederiksen, Nelson; G. C. Ward, Longbeach.

Delicious—H. James, South Slocan.

Pears, plate of 5:

Anjou—G. C. Ward, Longbeach.

Clapp's Favorite—Mrs. W. H. Jeffs, Nelson; Mrs. A. Wallach, Nelson.

Any other variety (named)—C. W. Johnson, Thrums.

Plums and Prunes, plate of 12:

Maglio—Carmen Maglio, Nelson; H. James, South Slocan.

Italian Prune—G. V. Frederiksen, Nelson; Mrs. A. Wallach, Nelson.

Any other variety (named)—Mrs. Madelene Hollington, Nelson; H. James, South Slocan.

Peaches, plate of 5:

Rochester — G. V. Frederiksen, Nelson; Louis Coletti, Nelson.

Vedette, Valiant or Veteran—C. R. Mattice, Nelson; G. V. Frederiksen, Nelson.

Any other variety (named)—Mrs. A. D. Oliver, Nelson.

Miscellaneous Fruit:

Strawberries, 1 hallock on plate—Mrs. Madalene Hollington, Nelson.

Grapes, 2 bunches—Mrs. David Klein, Nelson.

Collection of nuts—Louis Coletti, Nelson.

Vegetable, Dairy Results

Prizewinners in the Vegetable and Honey and Dairy Products section in the West Kootenay Exhibition, in order of merit, follow:

SECTION B, Vegetables

Beans, Scarlet Runner, 12—F. H. W. Chanter, R.R. 1, Nelson; H. James South Slocan.

Beans, Pole, 12—F. H. W. Chanter, Nelson; Louis Coletti, Nelson.

Beets, Globe, 6—W. H. Norgrove, Nelson; Mrs. Alex Marken, Tarrys.

Carrots, long, 6—J. Rothery, Nelson; Jack Kosiancic, Crescent Valley.

Carrots, intermediate, 6—Mrs. David Klein, Nelson; Thomas MacAskill, Nelson.

Carrots, short, 6—W. H. Norgrove, Nelson; J. Rothery, Nelson.

Cabbage, late flat, 2—F. H. W. Chanter, Nelson; J. Rothery, Nelson.

Cabbage, late round, 2—W. H. Norgrove, Nelson.

Cabbage, Savoy, 2—Mrs. Alex Marken, Tarrys; Louis Coletti, Nelson.

Corn, Sweet, Sweet Yellow, 6—Louis Coletti, Nelson; J. Rothery, Nelson.

Cucumber, Garden, 2—Jack Kosiancic, Crescent Valley; Mrs. H. Sanders, Nelson.

Celery, any variety, 3—C. R. Mattice, Nelson.

Pepper, Red, 6—Carmen Maglio, Nelson.

Peas, 12 pods—Mrs. H. Sanders, Nelson; F. H. W. Chanter, Nelson.

Parsley, bunch 1—Louis Coletti; Nelson; F. H. W. Chanter, Nelson.

Potatoes, Netted Gems, 6—A. C. Emory, Nelson; F. H. W. Chanter, Nelson.

Potatoes, Early White, 6—Mrs. H. Sanders, Nelson; G. C. Ward, Longbeach.

Potatoes, late white—Mrs. H. Sanders, Nelson; W. H. Norgrove, Nelson.

Pumpkin, Garden 2—C. W. Johnson, Thrums; Fred Pratt, Blewett.

Squash, acorn, 2—F. H. W. Chanter, Nelson; J. R. Andrews, Granite Road, Nelson.

Tomatoes, ripe, 6 — Frances J. Hawkins, Bonnington Falls; Mrs. J. Blazina, Granite Road, Nelson.

Tomatoes, green, 6—Frances J. Hawkins, Bonnington Falls; Mrs. David Klein, Nelson.

COLLECTION OF VEGETABLES

Quantities as per single entries, 8 *varieties—No first;* Mrs. H. Sanders, Nelson.

SECTION C Field Produce

Mangels, Globe, 5—J. R. Andrews, Granite Road, Nelson.

Turnips—Jack Kosiancic, Crescent Valley; J. R. Andrews, Nelson.

POTATOES, 10 pounds Commercial Pack:

Gems—J. R. Andrews, Nelson; Jack Kosiancic, Crescent Valley.

White—Mrs. H. Sanders, Nelson; G. C. Ward, Longbeach.

Special largest Pumpkin, or Squash by Weight—Mrs. F. Neale, R. R. 1, Nelson.

DAIRY PRODUCTS

Dairy butter, 1 pound prints—Mrs. David Klein, Nelson.

Cottage cheese—Mrs. David Klein, Nelson.

Cheese, Canadian — Mrs. J. Blazina, Granite Road, Nelson.

Eggs, brown, 12 — Mrs. David Klein, Nelson; H. James, South Slocan.

Eggs, white, 12—Mrs. H. Sanders, Nelson; H. James, South Slocan.

HONEY, extracted in 1 pound jars.

Amber, 5 jars—J. A. Street, South Slocan; H. James, South Slocan.

Chunk honey, in 2 pound jars—J. A. Street, South Slocan.

Amber, 3 jars—H. James, South Slocan; J. A. Street, South Slocan.

Golden, 3 jars—J. A. Street, South Slocan; H. James, South Slocan.

OTTAWA, Sept. 15 (CP)—Ross Macdonald, Liberal Member for the Ontario constituency of Brantford, today was elected speaker of the Commons.

Mr. Macdonald, 57-year-old native of Toronto, succeeds Hon. Gaspard Fauteux (L—Montreal St. Mary's). The speakership is held alternately by a French-speaking and an English-speaking member. The change is made with each new Parliament.

Mr. Macdonald, a lawyer by profession, has been a member of the Commons since 1935. He is a veteran of the First World War where he served as a private and non-commissioned officer in the Second Cycle Corps.

ASTHMA SUFFERERS

Get welcome relief from the wheezing, sneezing, gasping struggle for breath caused by Asthma. Take RAZ-MAH, specially made to relieve Asthma misery. Helps you sleep and work in comfort. Don't lose another night's sleep. Take RAZ-MAH today. 60c, $1.25. R-32

Announcement

I wish to announce the sale of my Grocery business at 551 Ward St. to

Mrs J.P. Millis

I extend my sincere thanks to my many friends and customers for their faithful patronage during my time in business.

I trust you'll show Mrs. Millis the same consideration you've shown me.

J. D. MacArthur

Announcement

I have purchased the Grocery business known as the Macarthur Grocery at 551 Ward St.

It is my desire to continue with the same popular policies in the future that you have been accustomed to

Mrs J.P. Millis

(FREE DELIVERY ON ALL ORDERS OVER $3.00)

Serve him a man's tea

Indoors or out, *your* man will especially like a steaming cup of fragrant Canterbury—the tea that let's him *relax.* Enjoy hearty Canterbury with him—it's the traditional blend most Canadians prefer.

and it costs you less at SAFEWAY

The Doctor

By HERMAN N. BUNDESEN, M.D.

No Special Treatment for Mumps But Patient Must Stay in Bed

Like every other part of the body the salivary glands are subject to disease.

Perhaps the best known of the disorders which may affect the salivary glands is mumps. Others are stone formation, infection and tumors.

REST IN BED

We have no specific treatment for mumps, but the disease will subside of itself if the patient is kept at rest in bed.

If a stone forms in the salivary glands and blocks the opening into the mouth, there may be sharp pain with swelling, at mealtime. The pain may gradually disappear, but some tenderness continues for hours or days. If the blocking continues, there is swelling or tenderness over a long period of time. These stones usually can be seen in an X-ray plate. The stone may be eliminated by putting a narrow instrument into the duct leading from the gland to the mouth. In some cases, operation is necessary.

SURGICAL TREATMENT

Milder, long-continued inflammation of the salivary glands often causes a bad taste in the mouth. This condition also may start after a tooth extraction and may last for several months. The treatment is the same as for an acute infection.

When a tumor develops in one of the salivary glands, a small bit of the tissue should be removed surgically to determine just what type of tumor growth is present. Treatment is surgical, together with X-ray when necessary.

QUESTIONS AND ANSWERS

A Reader: My year old child wakes up every night and cries. What would you suggest?

Answer: Babies cry because of illness or for various other reasons, such as being too cold, too warm, hungry, thirsty, or spoiled. The cause should first be determined; then the treatment will be apparent. If illness is present, a physician should be consulted.

More Canadian Women Waving Own Hair

TORONTO, Sept. 15 (CP) — Bad news for Canadian beauty-parlor operators came today out of a welter of facts and figures that is the Canadian Daily Newspapers Association's consumer survey: Nearly two-fifths of Canadian women now wave their own hair.

In the third of a series of preliminary reports on the results of a questionnaire on buying habits sent to some 1,300,000 urban households, the C.D.N.A. said that kits for home permanent-waving are being purchased by 37.5 per cent of women in Canada's principal cities. Port Arthur reported the highest percentage purchase: 57 per cent.

Interesting tidbits on the habits and buying preferences of Canadians have come out of the survey, still being studied—on Sept. 3 the Association reported that more households (76 per cent) in St. John's, Nfld., like marmalade with their toast than in any other city—and today the C.D.N.A. said it had found that even some men reported use of certain of the cold-wave products. It was assumed that they used the shampoo—not the permanent wave product.

Other facts: 46.4 per cent of urban households now have mechanical refrigerators—a gain of 8.4 per cent since 1947—and of these, nearly 40 per cent are three years old or less. An average of 3.2 persons a family in the principal Canadian cities read a daily newspaper regularly.

NAMED JUDGE OF SUPREME COURT

WASHINGTON, Sept. 15 (AP) — Sherman Minto, 58-year-old former Senator from Indiana, today was appointed a judge of the Supreme Court. He will fill the vacancy created by the death of Mr. Justice Wiley Rutledge.

The largest swordfish ever caught weighed 860 pounds and was 163 inches long.

PHONE 144 FOR CLASSIFIED

CRISP!
CRUNCHY-GOOD IN MILK!
Get Kellogg's
RICE KRISPIES

Kellogg's RICE KRISPIES

A better value, too! Yes, every box of these crunchy Rice Krispies gives more weight for less money. Compare with any other nationally known ready-to-eat rice cereal. Try 'em today!

No 'yellow hue' thanks to Blue!

Snowy-white sheets — looking like new! Thanks to Blue. Sheets and all white clothes no longer suffer from 'yellow tinge'—not with Blue to make them white! So quick, so easy... just a swish or two of Blue in the final rinsing water does the trick!

P.S.—Seven colours combine to make white, one of these is blue. Blue must be added to make true white.

MOTHERS WASH DAY HELPER

RECKITT'S BLUE
PREVENTS CLOTHES TURNING YELLOW

Miss America of 1949

Jacque Mercer, (Miss Arizona) of Phoenix, Ariz., on the runway of convention hall, Atlantic City, a moment after she had been crowned Miss America of 1949. The 18-year-old brunette triumphed over 51 competitors from the United States, Canada, Hawaii and Puerto Rico. (AP Wirephoto)

Love Problems

By JANE ATKINSON

No Way To Guarantee How To Keep Man's Attention From Wandering

Dear Miss Atkinson:

I have been seeing this fellow for over four years, and have been in love with him all of that time.

My big trouble is that he is a lady's man, and every time I go out with him someone tells me about the other girls he has been with. I know he doesn't care about half the girls he goes with, but think maybe he feels he must live up to his reputation of being a lady's man, which in my opinion is rather childish. Maybe he likes variety, and attention for women.

Every man has to have someone he cares about and will eventually marry, and what I want to know is, how can I be that one for him? There must be something I can say or do. I can't make him jealous because he knows I go out with other men and never acts as though he minds. I know there will never be anyone I can feel the same about, and I am making myself a nervous wreck thinking about it.

Dear W.:

There is no program I can suggest which, if you followed it, could be guaranteed to make you come first in this man's life. There are no rules for winning attention from any man, whether he is a lady's man or not. All any girl can do is to make herself as attractive and interesting as possible and hope that this will attract the one on whom she has set her heart. But there is no possible way of making sure that it will.

If this particular man is a rover, however, I think you are very foolish to want him anyhow. He will only make you unhappy by his interest in other women. He may have a certain physical attraction for you, and also, no doubt, has a light-hearted personality that appeals to you. But you had better look for more solid qualities in a possible husband if you want your marriage to be happy.

I advise you to stop making yourself a nervous wreck over this dubious Romeo, and get out and have fun with lots of others, too. Try being just as happy-go-lucky as this man is for awhile.

Normal Commons Chair for John Garland

OTTAWA, Sept. 14 (CP) — Big chairs, little chairs, what's the difference? says Jack Garland, heftiest man on Parliament Hill.

He's going to take a seat in the Commons today for the first time and when his more than 500 pounds of flesh and bone start sitting it will be on a normal Commons chair, the same provided the other 261 Members.

"I'm surprised there's nothing more interesting to talk about than my weight," adds the towering giant of a man who, at 31, licked four other candidates in his riding last June.

It all began weeks ago when rumors swept through Parliamentary corridors that the government was going to build Mr. Garland, now serving his third term as a North Bay, Ont., alderman, two extra-size chairs—just in case something went wrong when Mr. Garland started sitting.

With a twinkle in his blue eyes, he eases his form into a leather-covered structure in his office. He smiles. Nothing happens.

True, his big form fills the chair to capacity but comfortably. He puffs at a cigar.

"Don't mind a ribbing," he explains nonchalantly, "but this business of the chairs appears to have gone far enough."

Just how the Nippissing heavyweight got that way, he doesn't know.

"All of myfamily are big—but not this big," he says kindly.

PHONE 144 FOR CLASSIFIED

Women of India Gain New Status

NEW DELHI (Reuters) — Women have won a big victory in the new draft Hindu Code—so much so that one member of the Indian Parliament suggested recently that it be called the "Hindu Women's Code" instead of the "Hindu Code."

If the present draft bill, sponsored by the law minister, Dr. Bhimrao Ramji Ambedkar, becomes law, this is what the Hindu woman, regarded in practice and assumed hitherto in law as the property of her husband, will gain:

1. Her husband will not be able to take another wife while she is living. (Polygamy is recognized in Hindu law although in practice economic factors and "enlightened conscience" severely restrict its exercise).

2. She will be able to claim separate maintenance from her husband if he is suffering from a loathsome disease, keeps a concubine, is guilty of cruelty, has abandoned her for two years or has changed his religion, and if there is any other cause justifying her living separately. (Hitherto under the provisions of Hindu law, a wife has not been entitled to claim maintenance from her husband if she does not live with him in his house).

3. The property which is given her by her parents as a dowry on her marriage will be treated as trust property and she will be entitled to claim it when she comes to the age of 18, so that neither her husband nor the relations of her husband will have any interest in that property nor will they have any opportunity to waste it and make her helpless for the rest of her life.

4. She is given a share in the property of her father if he dies intestate. Her share is prescribed as half of that of the son.

5. If she has a right to inherit property, she gets it by reason of the fact that she is declared to be an heir irrespective of any other considerations. (Under the existing law, discrimination is made among female heirs, as to whether a particular woman is rich or poor in circumstances at the death of the testator, whether she is married or unmarried, or whether she is with issue or without issue. The present bill abolishes all these considerations).

6. Under existing Hindu law where she inherits property from a female relative dying intestate, she gets only what is called a "life estate." She can enjoy the income of the property but cannot deal with the "corpus" of the property except for legal necessity. The bill converts this limited estate into an absolute estate as in the case of the male heir.

These "concessions" to the Hindu woman represented only a small, although vital, part of the draft code.

While the existing law recognizes only "sacramental" marriage or marriage performed according to Hindu scriptural rites, the draft code recognizes both "sacramental" and "civil" or "registered" marriages.

The code dispenses with the condition that there must be identity of caste and sub-caste for a valid sacramental marriage and lays it down that marriage will be valid irrespective of the caste or sub-caste of the parties entering into the marriage.

The sacramental marriage under the existing law is indissoluble. There can be no divorce. The draft code makes a new departure by making provisions for the dissolution of marriage and specifies seven grounds on which divorce can be obtained.

For Parents

By GARRY CLEVELAND MYERS, Ph.D.

Grandmothers Don't Always Have an Easy Time With Their Daughters

"Dear Dr. Myers: My daughter is divorced and has a six year old daughter and a two and a half year son. She has to work and has a housekeeper who is very good. My problem is that since my daughter does not come home for lunch at noon the granddaughter has called me as soon as she gets in from school at noon and in the afternoon. She lives a half block from school.

As my daughter has a party line she has forbidden her daughter to call even me.

ASKS THE HOUSEKEEPER

"I told my daughter she is wrong as I like to have my granddaughter cal lme, as then I know she is home. Occasionally the child wil lask if she can do some things then. I tell her to ask the housekeeper. I never haev tol my granddaughter to do anything the housekeeper has told her not to do.

"My daughter says I should call the child, but it can't always be convenient for the housekeeper to answer the phone.

INCLINED TO AGREE

Somewhat as follows I answered this grandmother: As I see the matter I'm inclined to agree with you. A factor you seem to have overlooked is that this granddaughter finds in the phone calls (especially to you) a compensation for the loss, because of the baby brother, of home affection and attention. I am enclosing my buleltin, "Jealousy" (to be had by anyone else in a stamped envelope). It probably would mean more to this child to call you than to have you call her and would give her more of a sense of responsibility. The trouble to the housekeeper is of relatively small importance in this case.

Of course, since you are the grandmother you should be very careful not to antagonize the mother or cause her to feel you are butting in.

Printers To Vote On Strike Settlement Terms

CHICAGO, Sept. 15 (AP) — The long and costly strike by 1500 printers against Chicago's five major dailly newspapers appeared today near settlement.

The strikers, who quit work nearly 22 months ago in a dispute over a new contract, will vote Sunday on terms agreed upon last night by Union and publishers' representatives.

At one point the depth of Hell's Canyon, 189-mile-long chasm made by the Snake River between Idaho and Oregon, is 7900 feet.

As late as 1900, the medium of exchange among Indians of the Northwest Pacific Coast was a woollen blanket.

Sell the Sure Way—CLASSIFIED PHONE 144 FOR CLASSIFIED

ALL OVER CANADA it's- "fresh up" with

There's cool, sparkling pleasure in every sip of 7-Up. It's the "fresh up" for the whole family. Take home a 6-bottle carrier. Only 25c

You like it... it likes you!

5¢

New! Improved! SATIN-GLO ENAMEL with TITANIUM...NOW BETTER THAN EVER

One Coat Covers hard, non-absorbent surfaces of wood or metal. On other surfaces two coats are recommended.

No Primer Needed on previously enamelled surfaces. All new woodwork and plaster should be primed.

Beautiful Colors such as Italian Blue, Tulip Red and Primrose... eighteen of them ... bring you Beauty in every Can of Satin-Glo.

Quick Drying Satin-Glo Enamel brushes on easily and smoothly and dries quickly without leaving brush marks.

Tile-Like Beauty Special plastic gums give a hard tile-like finish that does not mark or scratch easily. Stays bright and glossy.

Washes Like a Plate Satin-Glo Enamel is now easier to wash. Rub it... scrub it... Satin-Glo can take it.

- GREATER COVERING CAPACITY
- HIGHER, HARDER GLOSS
- STAYS GLOSSY LONGER

- Look for this Label
- No Increase in Price

Always a best seller, always a value leader, Satin-Glo Enamel with *Titanium* and special plastic gum is now better than ever. It is better in *all* its physical properties.

Comparative laboratory tests prove Satin-Glo is far ahead of other brands in covering capacity. Test patterns that other brands fail to hide are covered completely with *one coat* of Satin-Glo Enamel because it contains extra quantities of costly Titanium which has four times the hiding qualities of white lead.

The hard, tile-like finish of Satin-Glo remains smooth and glossy long after other enamels have become thin and dull through washing, wearing and ageing.

Scratch tests for hardness and bend tests for flexibility prove again and again the superiority of Satin-Glo Enamel.

Order new, improved Satin-Glo Enamel with *Titanium* for your kitchen, bathroom, woodwork and furniture. Order from your nearest Bapco dealer today!

Free "How to Paint It" Folders

Full-color folders give complete step-by-step instructions for dozens of painting projects. Get your copies FREE!

SATIN-GLO SATIN FINISH
A beautiful, semi-gloss, washable finish for walls or woodwork.

SATIN-GLO VARNISH
Quick-drying, tough and plastic-like—for floors or furniture.

DISTRIBUTORS FOR NELSON AND DISTRICT
WOOD VALLANCE HARDWARE COMPANY LTD.
593 BAKER STREET

BROGUES
Wine Calf

In a new distinctive style Storm welt with leather soles and heels. C and E. 6½-11.

$12.95

R. ANDREW & CO.
Established 1904
Leaders in Footfashion

Artificial Kidney Fails to Save Life

VANCOUVER, Sept. 15 (CP) — An artificial kidney failed to save the life of a 16-year-old boy whose kidneys ceased to function after an emergency appendectomy.

Ramond Sharbo died yesterday despite the unusual technique and six blood transfusions.

HORTON KIRBY, Kent, England (CP)—Puzzled by the school gas lights "signalling in morse code" during the night, nearby residents investigated. They found a thrush, trapped in the school, had been switching the light on and off by alternately hopping on each side of the bar operating the lighting system.

"BUILD B.C. PAYROLLS"

Economical And Delicious

Plenty of milk is essential to any well balanced diet. In Pacific you'll find an easily digested, economical milk containing the necessary minerals and vitamins for healthy meals. Vacuum packing insures farm freshness.

Pacific Milk
Irradiated and Vacuum Packed

Nelson Social

By MRS. M. J. VIGNEUX

HOGAN-MAGLIO

● A most impressive ceremony was that which united well known British Columbia and Saskatchewan families when Rev. Father Armando Maglio of Kelowna officiated at the Nuptial High Mass in the Cathedral of Mary Immaculate, a double ring ceremony, joining in holy matrimony his only sister, Eleanor Mary Rose, only daughter of Mr. and Mrs. Dominic Maglio of Nelson, and John Francis Hogan, eldest son of Chief and Mrs. Jack Hogan of Prince Albert, Sask. The raven-haired bride, given in marriage by her father, was radiant in her toe-length wedding gown of glistening ivory slipper satin, featuring a low fine lace yoke front and back which ended in a deep satin band. Her skirt was medium full entrain and her sleeves were lily point. Her becoming head-piece was a coronet of fitted net, gathered in the back and in the front to barely cover her face, until after the signing of the register. She carried a shower of American Beauty rose buds and her only ornament was the three-strand rhinestone necklet, gift of the groom. Mrs. Silvio Bragagnola as matron of honor, wore a deep mauve satin floor-length gown. Miss Louise Santor, cousin of the bride, as one of the bridesmaids wore a pale yellow net gown and Miss Josephine McDonald, her second bridesmaid, wore a becoming nile green net over taffeta. Miss Victoria Sperle of Kelowna chose a shell pink net over sheer frock. All bridesmaids carried bouquets of carnations. The groom was attended by his younger brother Kevin of Trail. Ushers in the church and hall included Mario and Mickey Maglio, younger brothers of the bride, Ernest DeGirolamo of South Slocan, cousin of the bride, and William Ferno of Nelson. Thomas Prime, Cathedral organist, played the wedding marches and the Nuptial Mass at which St. Josephs Choir sang, Miss Pat Scott as soloist, during the signing of the register, rendered Schubert's "Ave Maria". The altar boys were George Trainor, Don Ackert, Don Scott and Denis Edgar. For the eleven o'clock ceremony the altar of the Cathedral was beautiful with four large glass vases of autumnal gladioli which also adorned the communion rail. The reception and banquet was held in the Cathedral hall, where 175 guests were received. The bride's mother chose a black crepe dress, silver fox scarf, black and white accessories and a corsage of red rose buds. An aqua two-piece suit with matching top coat and accessories entone were worn by the groom's mother. Her corsage was of pink rosebuds. The four-tiered wedding cake centred the bridal party's table where Rev. Father Maglio proposed the toast to his sister to which the groom responded. This was followed by a toast by the best man to the matron of honor and bridesmaids after which a toast to the bridal couple was proposed by P. Capozzi of Kelowna. Very Rev. Father W. J. Harrison, Rector of the Cathedral of Mary Immaculate, then toasted the bride and groom's parents. Dr. Arthur J. Beauchamp spoke in complimentary fashion concerning the bride who has been in the employ of Beauchamp and Gibbons for the past two years. Others assisting were Mrs. DeLucrezio, Mrs. Angerilli, Mrs. Anselno of Trail, Mrs. H. Deans, Miss Eleanor Vecchio, Mrs. Joseph DeGuglielmo, Miss Christine Fornelli and Miss Margaret Fornelli. Mrs. Louis Santor was asked to cut the bride's cake. Miss P. Scott rendered a couple of the bride's favorites during the reception. For going away on the honeymoon, Mrs. Hogan changed to an English worsted gray suit, wine top coat and grey accessories. The bride's gifts to her attendants were dainty gold cross and chains. Out of town guests included Chief and Mrs. Jack Hogan, Mr. and Mrs. Frank Burkasey, all of Prince Albert, P. Capozzi, Miss Victoria Sperle, Rev. Father Maglio of Kelowna, Joseph DeGirolamo of Kimberley, Rev. Celestine of Canal Flats, A. DeLucca of Michel, Mrs. S. Passcuzzo of Sirdar, Mrs. B. Lerose, Mr. and Mrs. Geno LeRose, Ernest LeRose, Mr. and Mrs. Julius Anselmo, Miss Carmella Demeo, Kevin Hogan, Joyce Bishop, Angelo Demeo, Mr. and Mrs. M. Demeo, Rev. Father Martin, all of Trail, Rev. Father J. B. Barnes of Castlegar, Rev. Father Edward Doyle of Creston.

● W. H. Colclough, who visited for a few days with his brother-in-law and sister, Magistrate and Mrs. William Brown, has left for his home at Hammond, B.C.

● A surprise shower was given Monday evening in honor of Miss Dorothy Todd, popular bride-elect of the month, by Mrs. Edna Price and Miss Elsie Hodgson as co-hostesses at the latter's home. Many useful gifts were presented in a decorated basket by little Bobby McLean. Prizes for the contests were won by Mrs. Robert Todd, Mrs. F. Thompson, Mrs. David Lester and Mrs. Robert McLean of Vancouver, sister of the honor guest, and Miss Sheila Best. The hostesses were assisted by Mrs. Hodgson and Mrs. David Lester.

● Mrs. A. G. Mackay, High Street, left Wednesday by motor for Victoria where she plans on spending the Winter months. En route Mrs. Mackay will visit in both Spokane and Seattle. She was accompanied to Spokane by Mrs. Paul Lincoln who is spending three or four days at the home of her son-in-law and daughter, Mr. and Mrs. Francis McCathern.

● Miss Betty Brown, daughter of Magistrate and Mrs. William Brown, has left for Kelowna to take up her duties as teacher.

● Robert Edgar, son of Mrs. Edith Edgar, who spent his vacation in the Cariboo District, left Wednesday after a few days at his home on Carbonate Street, to resume his course at U.B.C.

● Miss Albertine Choquette, Carbonate Street, has returned from a fortnight at Robson where her brother-in-law and sister, Mr. and Mrs. George McKay, are spending a few weeks before taking up residence in Trail.

● Mr. and Mrs. F. W. Blakeman, 818 Front Street, have returned from visiting Mr. Blakeman's brother at Edgewood.

● Mr. and Mrs. L. W. Sells of Victoria, former residents of Nelson and the Slocan District, are holidaying in Nelson and vicinity. They were guests at the home of Mr. and Mrs. W. A. Triggs, Willow Street.

● Miss Lorraine Poulin, daughter of Mr. and Mrs. P. E. Poulin, Carbonate Street, has left to attend Toronto University.

● Murray Harris, son of Mr. and Mrs. M. T. Harris, 616 Mill Street, has left to attend U.B.C., Vancouver.

● Mr. and Mrs. Charles H. Sewell, 41 High Street, have returned from a few weeks in Vancouver.

● Richard Brown, who spent his vacation at the home of his parents, Magistrate and Mrs. William Brown, has left to resume his studies at U.B.C.

Fort Ste. Marie in Ontario, sanctified in 1644, is the oldest shrine in North America.

Read the Classified—It Pays

PATTERN 9410 SIZES 12—20

Marian Martin

FOR IMPORTANT DATES

This will be your best dress—you'll feel young 'n' beautiful in this smart Paris-inspired design! Turn-back neckline is the newest, wing-cuffs, soft skirt pleats, too.

Pattern 9410 comes in sizes 12, 14, 16, 18, 20. Size 16 takes 4¾ yards 39-inch fabric.

This easy-to-use pattern gives a perfect fit. Complete, illustrated Sew Chart shows you every step.

Send TWENTY-FIVE CENTS (25c) in coins (stamps cannot be accepted) for this pattern. Print plainly SIZE, NAME, ADDRESS, STYLE NUMBER.

Send your order to MARIAN MARTIN, care of Nelson Daily News, Pattern Dept., 266 Baker St., Nelson, B.C.

645

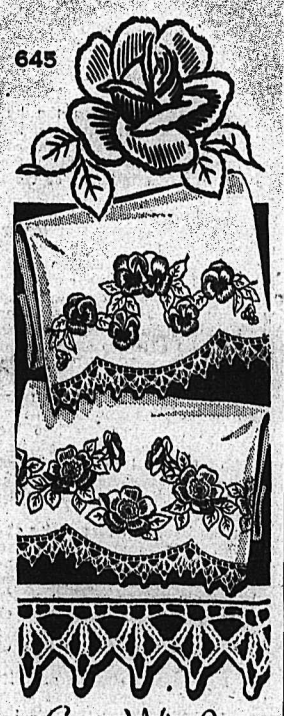

Laura Wheeler

BEGINNER'S DELIGHT

Maytime flowers for all-time enjoyment! Embroider these motifs on your linens; then crochet the lace edging.

Easy needlework! Pattern 645 has transfer of 6 motifs 3½x8½ to 3½x11½ in.; crochet directions.

Laura Wheeler's improved pattern makes needlework so simple with its charts, photos and concise directions.

Send TWENTY-FIVE CENTS in coins (stamps cannot be accepted) for this pattern to Nelson Daily News, Needlecraft Dept., 266 Baker St., Nelson, B.C. Print plainly PATTERN NUMBER, your NAME and ADDRESS.

News of the Day

RATES: 30c line, 40c line black face type; larger type rates on request. Minimum two lines. 10% discount for prompt payment.

Board Companies pay your claims promptly. Blackwood Agency.

Electrical contracting — wiring alterations — hot water heaters. McKAY & STRETTON—Phone 844

Royal Navy cut plug smoking tobacco — $1.10 half pound. VALENTINE'S.

At THE CRAFT CENTRE Saturday — Display of English leathers and accessories.

If BUTTERFIELD can't fix it, throw it away. Prompt service on watch work; fully guaranteed.

HRYTZAK'S DUDE RANCH
Near Taghum Hill.
Open daily except Saturdays.

EVERY DAY IS BARGAIN DAY AT FAIRWAY.
PHONE 1177 AND 1178.

See our drapery clearance specials at —
STERLING HOME FURNISHERS

Bring that valuable timepeice to COLLINSON'S for reliable repairs at moderate prices.

Children's sweaters in broken lines — up to $4.50, now $1.98.
TOT-N-TEEN SHOP

MARY A. HEDDLE
teacher of violin, 1303 Hall Mines Road.

Electricity driven concrete mixers for rent by day or week. Phone 593.
BENNETTS LTD.

Don't miss the Trinity Friendly Club Rummage Sale in the Market, September 17th.

Why not list your home with C. W. Appleyard today. We can often arrange a cash deal through our mortgage facilities.

We buy, sell and exchange used household articles on cash basis. See us before you sell. NELSON EXCHANGE, 520 Vernon St.

Kiddies' sleepers, sizes 1 to 6, one or two piece, including famous Dr. Denton's.
THE CHILDREN'S SHOP

HOME PLAN BOOKS—To help you plan your New Home—50c to $1.00. BURNS LUMBER & COAL CO.

HUNTERS
We have a complete stock of all Dominion ammunition.
Mc & Mc (NELSON) LTD.

Rubber floor tile in many attractive colors. Tile and linoleum laying expertly done.
T. H. WATERS & CO. LTD.
101 Hall St., Nelson, B.C., Phone 156

Girls Wanted
MacDonald Jam Co. Ltd.

FRIDAY ONLY
SPECIAL
9c TIN PIE PLATES — 6c
Mc & Mc (Nelson) Ltd.

Make your oven bright and clean with Oveno, the wonder oven cleaner. Works while you sleep, no fuss or muss; inexpensive. Get a can today at HIPPERSON'S.

NELSON GARDEN CLUB
Will meet at the W.I. Room, Friday, Sept. 23rd. Lecture on making and care of lawns, color slides will be shown.

Expert mechanical repairs for any make of typewriter or adding machine. D. W. McDerby "The Typewriter and Adding Machine Man", 554 Stanley Street, Nelson.

Chimneys, stoves, furnaces, hot and cold air ducts cleaned by vacuum, chimneys topped, thimbles applied or stopped. Prices reasonable. Pounder's Chimney Service. Phone 1028-Y.

ALL CUBS AND SCOUTS are requested to wear their uniforms all day and to school during the Exhibition Thursday, Friday and Saturday.

HEAR JACK TOULSON, FORMER C.B.C. PIANIST, IN A SPECIAL SERVICE TONIGHT, FRIDAY, 8:00 P.M., AND SUNDAY, 11:00 A.M. AND 7:30 P.M. AT THE BETHEL TABERNACLE.

WADE RIGHT IN
Bone Dry pants and jackets, work shirts, Iron Man pants, work gloves and gauntlets. We carry Watson gloves in all patterns.
WADE'S
SHOES & LEATHER GOODS

NELSON BUSINESS COLLEGE
NIGHT CLASSES
The College will be open on Monday evening, September 19th, from 7:00 p.m. to 9:00 p.m. for registration. No night students accepted after October 3rd.

YOUR coat is here, made-to-order to suit YOUR personality at no extra charge. SOLVE YOUR FUR PROBLEMS HERE, WHERE THE SELECTION IS WIDE AND THE SERVICE PROMPT AND COURTEOUS. — GREENWOOD'S FURS.

No matter what make of oil heater you own, Coleman makes "extras" for your heating comfort. The Coleman Chimney Crown means positive draft and no down-draft, an Oil-Lifter pump takes the drudgery out of filling your fuel tank, and an A.P. Thermostat kit gives you automatic heat. See them today at
HIPPERSON'S

WALKING DOLL— "Erica," a walking doll, is led on its first promenade by proud "mamma" in preparation for the autumn fair of the Austrian toy industry in Vienna.

AINSWORTH MAN WEDS SEATTLE GIRL

SEATTLE, Wash., Sept. 15 — A candlelight ceremony in a Seattle home united Miss Janice Blythe Brydges, daughter of Mr. and Mrs. P. D. Brydges with Lorne H. Lougheed, son of Mr. and Mrs. Henry Lougheed of Ainsworth, B.C.

A reception followed at the home of the bride's parents. Among out-of-town guests were the groom's mother, Mrs. Henry Lougheed and his sister, Mrs. Margaret Thomander and daughter, Rosalie of Ainsworth; and Edward Borup of Nelson.

Freeman Furniture Co
PHONE 115 — NELSON, B.C.
The House of Furniture Values
BUY ON OUR BUDGET PLAN
10% DOWN
10 MONTHS TO PAY
Your $ $ $ Buy More at Freeman's

Trail, Fruitvale Churches Join in Festival, Picnic

FRUITVALE, B.C., Sept. 15 — With an ideal Fall picnic weather the Peace Lutheran Church of Trail and the Trinity Lutheran Church of Fruitvale held a joint mission festival and Sunday School picnic at Fruitvale's new Ball Park. The day started with an open-air service with Rev. A. H. Raduency of Golden Spike, Alberta as guest speaker.

Lunch was served under the trees by the two Ladies' Aids. The afternoon featured sports for the youngsters and a ball game between the married men and single men. Pop and ice cream were distributed to the children. A short devotional service was followed by supper.

Read the Classified—It Pays

GOTHIC CORTEX
GIRDLES
The new two way stretch foundation. Sizes small, medium and large.
$3.95
Fashion First

PASTEURIZED
MILK
IS SAFE FOR CHILDREN
KOOTENAY VALLEY DAIRY

New Fall Stock Arriving
MILADY'S FASHION SHOP

Movie Gossip

John Derik Finds Good Looks Great Liability But Brings in Bankroll

By HOWARD C. HEYN
(For Bob Thomas)

HOLLYWOOD, Sept. 15 (AP) — Some of us pie-faces are hard to convince, but John Derek insists that good looks can be an awful liability.

Don't expect Derek to be modest. The town's new race among leading men won't deny he's handsome. On the contrary, he says:

"The movies always cast the good-looking bloke as the leading man, but actually, in real life he isn't a leading man at all.

"Why, in school I was positively an introvert!"

Kids, he said, are inclined to shy away from boys with pretty faces. "They think you feel superior, or they think you're a weakling. It's a hundred times harder to prove yourself a man."

IS HE KIDDING?

That, though tough enough, is in the past. What irks Derek now is that, as an adult, he says he's having the same trouble—with women.

"It's actually hard to get dates," he complained. "The girls think you're conceited. They think that YOU think you can have any girl you want."

Now working in "Rogues in Sherwood Forest," Derek said he turned down the Valentino role because he feels it would have branded him a dandy. He hopes he has lined up, for his next two films, the roles of a circus performer and a football player.

Before crying any salty tears over the plight of poor Derek, consider the bankroll his face represents.

"I guess it is my bread and butter," he concedes, somewhat grudgingly. "But I'd sure like to play a gangster."

COMEDIAN CORNER

What would it take to bring Jack Benny back to the screen? "A tremendous script," said Jack. He added that he hadn't run across one. He is, however, mulling the possibility of filming the old Frank Craven stage hit, "That's Gratitude," in which he'd want Ronald Colman as co-star.

Bob Hope reports receiving a lot of mail from Texans since he struck oil in the Lone Star State. He says they all want to sell him choice land, with oil deposits almost a certainty. "If some property owner would just say he has a piece of worthless swamp land for sale," Bob observed sourly, I'd probably buy it—from sheer surprise."

NOW WE KNOW! KELLOGG'S BRAN FLAKES ARE FRESHER!

GUARANTEED FRESHER!

NEW! BRAN-NEW! CRISPER AND TASTIER THAN EVER!

YOU'LL BE GLAD you changed to Kellogg's Bran Flakes. Toasty-crisp in milk. Fresher, we guarantee it . . .

TRY THEM AT NO RISK. If Kellogg's aren't fresher than other bran flakes, send empty carton to Kellogg's, Dept. 4-A, London, Ont. Get double your money back!

MILDLY LAXATIVE. Contains enough bran to help regularity, many folks find! Try them.

MOTHER KNOWS BEST!

MONARCH
THE *Complete* MIX

Add Water That's All!

● CHOCOLATE CAKE MIX
● WHITE CAKE MIX

BIGGER QUANTITY • BETTER QUALITY

BUTCHERTERIA *News*

We extend our most hearty welcome to all visitors of the Fair

FRESHLY DRESSED FOWL: Lb. — 39¢
VEAL STEW, BOIL BEEF, LAMB STEW: Lb. — 27c
POT ROASTS of YOUNG STEER: Lb. — 43¢
RUMP ROASTS: Lb. — 59¢
ROASTING CHICKEN: Lb. — 55¢
PICNIC SHOULDERS Tenderized, light weights. Lb. — 53¢
HAMBURGER: Lb. — 35¢
BONELESS STEW BEEF: Lb. — 45¢
Sirloin, T-Bone, Round Roasts, Steaks of good young steer, lb. — 63c
FRESH HALIBUT: Lb. — 39¢
BOLOGNA: Lb. — 45¢

Be sure to visit our booth at the Fair and let us explain to you the value of freezer lockers

PHONES 527-528 FREE DELIVERY

Sacred Reflection

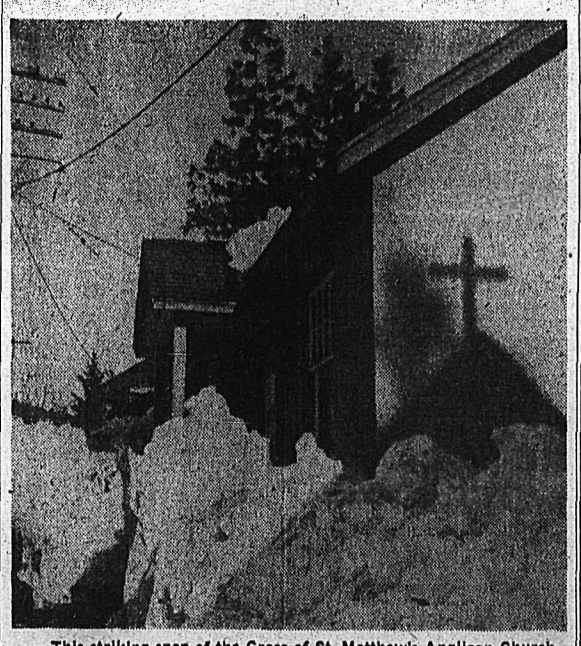

This striking snap of the Cross of St. Matthew's Anglican Church at South Slocan reflected on the Sunday School wall was submitted to the Daily News Picture Contest by Mrs. J. D. Yeatman of South Slocan. Note path cut through deep snow of last Winter.

"SALADA" TEA
Outstanding Quality • Delicious Flavour

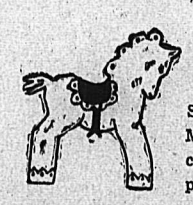

Welcome to
EXHIBITION VISITORS
Stock up your supplies of Handicraft Materials for your leathercraft, metalcraft, shellcraft, rug work and needlework projects at the

THE CRAFT CENTRE
(At rear of Chamber of Mines office)
PHONE 312 302 BAKER ST.

Phone 831 832 **BRADLEY'S** MEAT MARKET We Deliver Free

GERM FREE MEATS—YOUR PROTECTION WITH ULTRA-VIOLET RAY LAMPS

Weekend Specials

Chicken, fresh dressed, roasting or frying, lb. — 58c
Hamburg, fresh, Lb. — 35c
Pot Roasts, Roundbone, Lb. — 45c
Haddie Fillets, Lb. — 45c
Veal Roasts and Steaks, Shoulder Lb. — 48c

SAVE ON OUR DAILY SPECIALS

Nelson Daily News

Established April 22, 1902.

British Columbia's Most Interesting Newspaper

Published every morning except Sunday by the NEWS PUBLISHING COMPANY, LIMITED, 266 Baker Street, Nelson, British Columbia.

Authorized as Second Class Mail, Post Office Department, Ottawa.

MEMBER OF THE CANADIAN PRESS AND THE AUDIT BUREAU OF CIRCULATIONS.

FRIDAY, SEPTEMBER 16, 1949

Saving the Forests

While no satisfactory statistics are available to prove that Canada is depleting her forests, records do show a deficite decline in volumes of sawlog timber, and of some species of trees according to the Canadian Forestry Association.

"The forest, on many readily accessible areas throughout Canada, is being unnecessarily overcut or cut before maturing," Norton Anderson, Vice-President and General Manager of the Canadian Forestry Association stated. "Anyone past the age of 50 can notice signs of depletion by comparing the forests he saw 25 or 30 years ago, with what he sees today."

Emphasizing the need for a second Canadian forestry congress, Mr. Anderson said that every year we cut for use and lose to fire, insects and disease some 3300 million cubic feet of wood.

"We have 191,000 cubic feet of standing merchantable timber in our accessible forests, which means we have only a 58-year supply, unless new growth will replace those trees in 58 years. Nobody knows if it will or not, because we don't know what our annual growth is."

Growth from Canada's 278 million acres of "accessible productive" forest could far surpass present drain if young stands were left to mature, intensive silviculture were practised, future timber crops could be assured through favorable cutting practices and natural seeding, and if mature areas were harvested before the wood is lost, Mr. Anderson pointed out. Planting of about 1½ million of Canada's 5 million acres of abandoned farm lands could, in time, produce 50 million cubic feet annually, and double this figure could be harvested if an additional 5 million acres of forest, or waste-land presently non-producing were planted.

Learning To Plan

Hon. William Griesinger, Minister of Planning and Development, accompanied by Lorne R. MacDonald, Deputy in the Premier's office, have left on a seven-week trip to the United Kingdom and the European Continent. It should be money well spent.

Older countries long since have learned the value of planning, of forest and soil conservation and associated policies. Short of space, and often of food, they have had to do so. On this Continent, rich in resources and underpopulated, all too often we have allowed things to develop, just like Topsy.

Time is approaching rapidly when we cannot afford such a haphazard approach to our national development. Some are apt to think "five-year" or any other plans connote Socialism or Communism. Capitalism must also prove its ability to plan wisely, and to conserve national resources.

Refugees

Most Canadians, we feel sure, were in favor of the Government allowing entry to small groups of brave Balts who bought their own little vessels and braved the stormy Atlantic to find a new home on this continent. They proved themselves intrepid people of initiative, willing to risk all to get away from Communism.

Butthere is something to be said for Ottawa's announced policy of getting a bit tougher. There is evidence owners of small ships are undertaking to bring loads of these people to Halifax, perhaps a profitable business. Also, as the men, women and children concerned have no visas or other documents, it could become something of a racket.

The solution should be found by Canada having an efficient immigration office in Sweden, where these Balts could be put through the recognized procedure. As the great majority of them will be fine citizenship material, the way should be made easy for them to be admitted legally. Then, if they can make their way here, all well and good.

In Argentina

Speaking of men in the middle, how would you like to be a member of Argentina's, or should it be Peron's Chamber of Deputies? Those poor chaps, it would seem, have to look at least four ways for Sunday. Their latest misfortune is to find themselves caught in a crossfire between President Juan Peron and his ex-movie queen wife, Eva, who is playing a sort of female Robin Hood role in the Peron setup.

While Juan dictates, but definitely, Eva promotes social aid projects on the same scale upon which she tries to do everything, but big. Argentina cannot be said to be unanimous for Eva, by any means, but she does have a very considerable and a very earnest following which she attracts and holds in diverse ways. A woman of pronounced personal magnetism, she still charms many of them into her train.

Most of them, of course, come in from social aid sources. When all else fails she can be a very effective head hunter. This latter characteristic makes it tough for Deputies who are "elected" the way they are down there, when confronted by a situation such as at present obtains.

For President Juan has just vetoed a Bill recently passed by Congress aimed at pleasing the boss's wife by granting a credit of 70,000,000 pesos to the social aid organization run by Eva. The Bill could become law still if the Chamber of Deputies overrode the veto by a two-thirds vote. But the Peronistas, President Juan's Party, holds a two-thirds majority in the Chamber. Now what to do, what to do?

And some of our Members of Parliament think they have problems!—Montreal Gazette.

Press Comment

DOVE IN FLIGHT

Pity the Chinese. One lives a lifetime there without seeing the dove of peace except on a non-stop flight.—Victoria Times.

STILL DON'T GET IT

Professor Frederick Schuman, U.S. political science expert, says Communism, because of its own limitations, cannot conquer the world. The trouble is that some of the Communists don't seem to have grasped the fact yet.—Brantford Expositor.

NEW TECHNIQUE

Don't dab perfume behind the ears, a noted New York perfume chemist tells the ladies. Put it in the crook of the elbow. With the idea of getting a better hold on the poor males, we presume.—Fort William Times-Journal.

Your Horoscope

This being your birthday, you are a person fond of doing things for those you love. Contentment makes your life run more smoothly. You are forceful at times, yet remain idealistic.

It's Been Said

It is better to have loved and lost, than not to love at all.—Alfred Lord Tennyson.

? Questions ? ANSWERS

Open to any reader. Names of persons asking questions will not be published. There is no charge for this service. Questions WILL NOT BE ANSWERED BY MAIL except where there is obvious necessity for privacy.

Curious, Nelson—Where in America can one see both the Pacific and Atlantic Oceans?

The Pacific Ocean and the Caribbean Sea (regarded as part of the North Atlantic) can be seen on a clear day from Mount Izaru, an active volcano in Costa Rica.

F. J., Kaslo—What is quartered oak?

Oak that has been quartersawed, not a wood with a peculiar grain, like bird's-eye maple, for instance.

Reader, Nelson—Why do they say, when anyone goes wild like the Camden killer, that he is "berserk"?

In Norse mythology Berserk was famed for reckless fury. From this we get the word baresark or berserker, In Modern English Usage, H. W. Fowler says ". . . a corrupt modern form, owing its existence to a probably false etymology."

Mrs. F. B., Nelson—Have you a recipe for Princess sandwiches?

Some cooked chicken, cooked ham, tablespoon grated cheese, two hard-boiled eggs, oil, vinegar, mustard, salt and pepper. Grind chicken and ham finely, add cheese and yolk of eggs and pound to a paste, adding other ingredients and as much oil as will moisten whole. Spread on thin slices of bread, trim and serve.

Looking Backwards

10 YEARS AGO

From The Daily News of Sept. 16, 1939

Friday saw the general opening of seasons for big game animals and upland game birds in the Eastern District of the Province, according to the 1939 regulations.

A real old Wild West show, with all the thrills attached to broncho-riding, comes to town tonight, and will be held at the Recreation Grounds under lights, and under the auspices of the Nelson Senior Hockey Club.

Today will witness the beginning of the annual event at the Nelson Golf and Country Club to determine the Club championships for the year.

25 YEARS AGO

From The Daily News of Sept. 16, 1924

With the largest number of entries in years, with the best and biggest midway ever, and with the best procurable free attractions, the 22nd Annual Nelson Fair will open its doors today.

Members of the Wholesale Merchants' Association of Spokane will arrive in the city this afternoon at 3 o'clock by special train over the Great Northern Railway.

40 YEARS AGO

From The Daily News of Sept. 16, 1909

The Gem moving picture theatre on Baker Street is now almost in readiness for opening, and it is expected that the first show will be put on Monday evening next.

The annual shoot of the Pacific Coast Indians, the largest organization of crack shots in the Northwest, will be held in Nelson next year.

The temperature yesterday varied between 47 and 71 degrees.

Molotov's Cigaret Case

The story is told of an incident on the House of Commons terrace when Marshall was Secretary of State for the U.S.A. and Molotov and he were here for the conference of Foreign Ministers.

They were seated together with Ernest Bevin, our own Foreign Secretary, when Marshall took out his cigarette case and passed it around.

As each helped himself he noticed that the simple gunmetal case was inscribed: "To Our General—From the Army."

Bevin's case, when it was passed around, was a more elaborate one, made of gold, and it was inscribed: "To Ernie—From the Dockers."

Eventually it was Molotov's turn. His cigarette case proved to be the handsomest of all.

It was made of platinum, richly embossed and decorated with large emeralds. Inside, the inscription read: "From Count Esterhazy to his beloved Fifi, with love and kisses."—London, England, Recorder.

It Happened Today

1620—The Pilgrims sailed on the Mayflower from Plymouth, England. 1821—Mexico achieved independence.

Aunt Het

My idea of Heaven is a place where I'll have lots of company but always have a bathroom for each guest and a spare for me.

John R. Cobb of England set the world's automobile speed record on the sand flats of Utah in 1947, reaching a speed of 394.196 m.p.h.

"Maybe the Job is Bigger Than Joe"

Sweigert in The San Francisco Chronicle.

Australian Party Finds Mysterious Aborigine Tribe

By LESLIE BRODIE
Canadian Press Correspondent

SYDNEY, Australia (CP)—Northern Territory native affairs patrol officers have discovered an unknown tribe of aborigines in Arnhem Land.

Patrol Officer H. H. Coate and four native boys on a 300-mile patrol into virgin country West of the Gulf of Carpentaria, found a large tribe of well-fed and prosperous natives living in bark huts built on stilts. Other natives of the area had a half-starved appearance and like most Australian aborigines, lived in mal-mals or wind-breaks made of bushes.

First indication that the strange tribe existed came a few days earlier when Coate wandered into a strange village of deserted huts. The huts were made of bark from nearby trees and were a few feet from the ground.

None of the natives returned to the village while he waited. Coate continued his journey and found the next village occupied.

The tribe appeared to be more industrious than their neighbors. Giant ant beds in the village had been hollowed out and were stacked full with yams and other native foods.

Little more may be known about the tribe because the native affairs department decided to leave them alone. In the past all attempts to interfere with the lives of the uncivilized aborigines have been fatal to the tribe.

Anthropologists express the belief that they are an offshoot of the Myalls—a mysterious and independent tribe who have openly resented the white man's invasion of their hunting grounds.

WAR OF NERVES

The Myalls have been carrying on a war of nerves with the white men for years. They never attack whites but creep into homesteads at night and steal fowls and dogs and kill or scatter cattle and horses. At other times they foul the water supplies or dam it up miles up country and cut off the water altogether. Then they vanish.

Each attempt to capture them has given the Myalls a good deal of fun. They lead their pursuers into the roughest country, keeping just ahead of them all the way. When they tire of the pastime they scatter, leaving no clues as to where they go.

Arnhem Land is a reserve for aborigines. It takes in 80,000 square miles of territory in the Northernmost tip of Australia. Even before it became a native reserve white men shunned the place because of the hostility of the natives. As a result it is the least known part of Australia.

An American-Australian scientific expedition recently spent eight months in the reserve studying the natives and their habits and collecting anthropological data. The expedition was sponsored by the National Geographic Society, the Smithsonian Institution at Washington and the Australian Government.

Dr. Frank M. Setzler, head curator of the Department of Anthropology at the Smithsonian Institution said on his return to Canberra that the natural history specimens and anthropological material gathered by the expedition would be the finest in the United States.

An egret, previously unknown in Australia, and rare pigeons not seen anywhere else in the world for centuries, were captured.

Seek Meeting on Union Jurisdiction With B. C. Cabinet

VICTORIA, Sept. 15 (CP) — The B. C. Federation of Labor (CCL) will seek a meeting with the Provincial Cabinet to discuss the question of union jurisdiction.

At a meeting of the Federation in Vancouver a resolution was passed asking the Cabinet to instruct the Labor Relations Board to cease ruling on union jurisdiction when considering applications for certification as bargaining agents.

To Make New Chemical Products

VICTORIA, Sept. 15 (CP) — Standard Chemical-General Aniline announced today formation of a new company, Chemical Developments of Canada Ltd., to manufacture in Canada organic chemicals. Many of the products proposed to be made by the new company have not been produced in Canada before.

Bonetal Gold Mines Ltd., says ore-length developed on the 970-foot level has been extended to 207 feet.

Starrat Olsen Gold Mines Ltd., announced today new records were established for both tonnage and value during the month of August. During the month 10,002 tons (323 tons a day) were milled with an average grade of $7.39.

The New Testament was written less than 200 years after Christ's birth.

13 SENATORS SWORN IN

OTTAWA, Sept. 15 (CP) — Scorning superstition, the Senate today initiated Parliamentary opening ceremonies by swearing in 13 new Senators.

A list of 14 new members of the Upper Chamber had been expected, but the 14th appointee, William A. Fraser of Trenton, Ont., was unable to attend. He will be sworn in next week.

About 40 Senators present for the swearing-in of Senator Elie Beaubregard as Speaker and the 13 new Senators, kept the formalities as informal as possible.

Sell by Classified—Be Satisfied

BELLBURNS, Nfld. (CP) — This prosperous but isolated outport on Newfoundland's bleak northwest coast is a good advertisement for mail order houses. It depended on mail-order buying for so many years that it named itself after one of the companies supplying it.

PHONE 144 for CLASSIFIED ADS

LAMB'S FINE OLD NAVY RUM

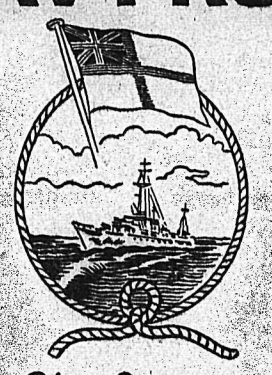

1849 The Spirit of a Century 1949

Bottled and Shipped by ALFRED LAMB & SON LTD. London, England

This advertisement is not published or displayed by the Liquor Control Board or by the Government of British Columbia.

No man's collar!

A FAVORITE trick of those who would like to destroy confidence in newspapers as the first step to doing away with them is to complain that they are the tools of special interests dangerous to the people. Sometimes they say it is the bankers or the politicians or the labor unions or the advertisers—whatever fits the occasion.

Usually the critics have their own axes to grind. What they want published are their own opinions and not contrary ones. They would like to be the "special interests", represented exclusively in the newspapers.

* * *

If such people had their way, there would not be the newspaper as you know it today. They would eliminate the great variety of facts and opinions that appear and without which democracy would not work.

To exercise your rights as a free citizen, you must have free access to information. You must know about laws and prices and theories and movements so that you can approve or protest. Ignorant of events and trends, you would not be able to keep your representatives in government representing you.

Now you get the facts of what takes place and you get the opinions of why they take place and what should be done. You get all sides of questions—statements by bankers and borrowers, businessmen and labor leaders, government officials and private citizens. The editor has his views too but he can't limit his pages to them. Readers include all sorts of people and all shades of opinions. If the editor wears any kind of a collar, it doesn't belong to one man or group. The leash is held by all his readers.

What the critics don't want and are afraid of is the diversity of facts and opinions brought to you by newspapers. They actually want a one-class, one-idea press—the kind that Hitler had and that Stalin runs today. If they succeed, it will sound the death knell of freedom in Canada.

* * *

These critics are your enemies as much as they are enemies of the newspapers. When they take away the right of a free press, they take it away from you. *They know that if they can control what you read they can control your mind—and you.* Working sometimes openly as committees with high-sounding slogans, they are blueprinting what you shall and shall not read.

There is nothing particularly new in the pattern. But you cannot ignore it without risk. If you permit these self-styled leaders to take away your right to read what you want, when instead of a free exchange of facts and opinions, you decide to depend on the propaganda they hand out, you will have taken the first steps towards the loss of all your rights as a free citizen.

Your right to know is the key to all your liberties

Nelson Daily News

They'll Do It Every Time

Registered U. S. Patent Office

By Jimmy Hatlo

SPORTS

5 Errors by Yanks As Tribe Wins 10-6

NEW YORK, Sept. 15 (AP)—The ew York defence collapsed today, e Yankees committing five errors, d Cleveland Indians made the ost of the miscues as they rolled a 10-6 triumph.

The setback cut the Yanks' Ameri- n League advantage over Boston r Sox to 2½ games. The Red Sox ong with the rest of the Major eague teams, were idle.

TH WIN

Bob Lemon received credit for his th victory but needed help from g Al Benton in the eighth when e Yanks threatened to pull the me out of the fire.

Lemon is the Major's third 20- me winner this season. The other o are Mel Parnell and Ellis Kin- r of the challenging Red Sox.

The Indians spotted the Yanks two ns in the first inning on Phil Riz- to's double, a ground out, a walk, ror and fly ball before Cleveland ached any pay dirt against Allie eynolds in the third.

Cleveland loaded the bases in the ird without a hit and before a man au retired. Rizzuto's error, a field- 's choice and a sacrifice and field- 's choice jammed the bases.

Dale Mitchell grounded out, one run scoring on the play. Lou Boudreau followed with a single to right to score Jim Hegan with the tying run but Mickey Vernon grounded into a double play to end the rally.

Larry Doby smashed his 22nd homer in the sixth inning to break the tie and the Indians were never headed.

The Indians slammed Reynolds for five runs in the eighth inning to take a commanding 8-2 lead.

Apparently this cooled off Lemon for the Yanks quickly tagged the right-hander for four runs in their half to get back into the ball game before Benton stifled them.

The victory enabled the Indians to regain third place from the idle Detroit Tigers, 6½ games back of the Yanks.

Cleveland 002 001 052-10 9 1
New York ..... 200 000 040—6 7 5

Lemon, Benton (8) and Hegan; Reynolds, Pillette (9) and Berra.

Reminds Law Protects Redfish

Fishermen catching Kokanee trout during spawning season are breaking the law.

C. H. Robinson, Fisheries Supervisor, said at Nelson Thursday that some anglers were fishing the creeks where the Redfish or Kokanees were spawning, particularly in the Arrow Lakes area.

Kokanee trout were valuable both as feed for big game fish and as game fish, Mr. Robinson reminded. They were protected under game laws during the spawning runs, and offenders would be prosecuted.

Ball Standings

By The Canadian Press

AMERICAN LEAGUE

	W	L	Pct.	Bhd
New York	87	51	.630	—
Boston	86	55	.610	2½
Cleveland	81	58	.583	6½
Detroit	82	60	.577	7
Philadelphia	73	66	.525	14½
Chicago	57	82	.410	30½
St. Louis	49	92	.348	39½
Washington	44	95	.318	43½

NATIONAL LEAGUE

Unchanged. No games scheduled.

Coast Prowler Held For Investigation

VANCOUVER, Sept. 15 (CP) — Three shots fired in the early dawn today brought to a head what police termed a long-standing landlady-tenant feud.

Police said a 38-yaer-old man threatened the lives of his former landlady and her son, and was fired on by the son.

The man fired upon is in police custody and a charge may follow.

The landlady told officers investigating the shots that her son had fired three times at a prowler in the lane. She said she believed the man was a former tenant who had tried to make trouble for her.

In custody, the 38-year-old man reported he had been fired upon, but could give no satisfactory explanation of his presence near the house.

Hogan Charges Ryder Cupper Has Illegal Clubs

GANTON, Yorkshire, England, Sept. 15 (AP)—The United States tonight won the "first round" in the Ryder Cup golf series—a ruling that deep-grooved clubs owned by Dick Burton of the British team must be filed down before he plays in tomorrow's opening matches.

Bernard Darwin, Chairman of the British Rules of Golf Committee, ruled that the club faces were marked with rough spots but "it is nothing that a little filing can't correct."

Officials on both sides insisted inspection was "just a matter of routine" and sought to keep details of the argument secret.

By GLENN WILLIAMS

GANTON, Yorkshire, England, Sept. 15 (AP)—Conflict flamed tonight between the British and American Ryder Cup golf teams over an American charge that one of the British golfers owns illegal clubs.

Ben Hogan, limping, non-playing captain of the United States team, told a special closed meeting of cup officials—both British and Amer- *ican—that the grooves in clubs used* by Dick Burton are too deep.

The issue was unsettled tonight. Both sides agreed to appeal to the venerable Bernard Darwin, golf writer for the Times of London and Chairman of the British Rules Committee.

Darwin could not be reached immediately. He was staying with friends several miles out in the country and there was a possibility that he could not make his decision much before tee-off time tomorrow.

The matches begin with the first of four 36-hole Scotch foursomes. Eight 36-hole singles duels are slated Saturday.

The two-day golf battle will settle ownership of a little gold cup donated 22 years ago by a British seed grower, Samuel Ryder. The cup is emblematic of team supremacy among professional golfers in Britain and the United States.

Burton, former British Open champion who was a member of two British Ryder Cup teams before the war, was not present at the meeting.

Charles Whitcombe, Captain of the British team, later summoned his players into a night session.

"GETTING EVEN"

Hogan and Whitcombe both said that all the clubs being used by the Americans are srtictly legal—a legacy from the last renewal of the matches at Portland, Ore., in November, 1947.

At that time, Henry Cotton, Captain of the British team, forced almost the whole American squad to file down the faces of their clubs.

Charlie Ward, a member of the 1947 and 1949 British teams cracked tonight that "the Americans are just getting even with us for last time. If Cotton hadn't been so nasty in 1947, we'd all be getting along all right."

Hamilton Moves To Lacrosse Finals

OWEN SOUND, Ont., Sept. 15 (CP) — Hamilton Tigers, defending Mann Cup champions, tonight advanced to the Ontario Lacrosse Association senior finals by defeating Owen Sound Crescents 10-5 in the third and deciding game of their semi-final round.

Tigers next meet Brampton Excelsiors, with the first game at *Brampton Saturday night.*

Brazilians Move Up in Tuna Race

WEDGEPORT, N.S., Sept. 15 (CP) —The rookie Brazilian team stole the show in the sixth international Tuna Cup match today by forging from last place to the runner-up spot but the defending champion United States maintained a slim lead.

By points the score stood on the eve of the final day: United States, 5249; Brazil, 4118; British Commonwealth, 402; Argentina, 1900; and Cuba, 1445. The Americans still hold the edge in the race for the most fish caught in the match, worth a 20-point bonus on the final day, with 13 fish. Brazil has 10, British Commonwealth eight, Argentina six, and Cuba six.

TO COACH COUGARS

VICTORIA, B.C., Sept. 15 (CP)—Eddie Wares, 34, defenceman of the Chicago Black Hawks, will be player-coach of Victoria's Cougars, local entry in the *Pacific Coast* Hockey League.

PLAN DOMINION CURLING

VANCOUVER, Sept. 15 (CP) — With the baseball season not yet decently buried, curling officials are already laying plans for the Dominion curling championships, to be played here March 6-9.

Leafs Confirm Signing Of Benoit as Coach

By CLIVE FLEMING

Nelson Maple Leaf hockey officials announced Thursday evening that Joe Benoit had been acquired as coach of the Leafs in the coming 1949-50 season, as countless Nelson fans had hoped. Joe, who coached the Spokane Flyers to the United States amateur championship last Spring, agreed to Nelson's terms September 10, and will arrive in town this weekend. He has already been given a satisfactory job, as have two other new players for the Leafs, Harry Barefoot and Finlay (Moose) McNaughton.

Benoit announced in Spokane Wednesday that he was joining the Maple Leafs Club.

When Joe was sold by the Montreal Canadiens to Eddie Shore's Springfield Indians, he had a bad back, and only played 34 games, but scored nine goals and 10 assists, despite his injury. After that season, 1946-47, Benoit turned up in Spokane, and within two years, brought Spokane from hopelessly deep in the W.I.H.L. cellar to the U.S. title, after almost running away with this circuit.

After it was announced that Benoit had been released from Spokane, the stories also came out that several of the Flyers had left the Club, including almost the complete first string. Nelson officials got busy on negotiations with him even before the story reached print, and apparently Trail and Kimberley dickered with him.

The last amateur club with which Benoit played was the 1939-40 Trail Smoke Eaters, on the Bunny Dame-Ab Cronie-Joe Benoit line. Trail won the league that year, with the line leading the scoring championship list in order.

JOE BENOIT

WITH CANADIENS

Joe turned pro with the Montreal Canadiens in 1940, and remained there till he was sold to Shore. The reason Benoit played no games for the Flyers was that Shore had not given him a release. Benoit has participated in both mid-Summer exhibition hockey games in a Nelson uniform.

Joe was born in St. Albert, Alberta, 32 years ago, and is a right winger. When he turned pro, Benoit tipped the scales at 160, and was 5 ft. 9½ in. in height.

TO RANGER SCHOOL

One of the Leafs new recruits, Moose McNaughton, will be leaving for Rangers hockey club training school at Winnipeg opening Sept. 25. He will be reporting back for Maple Leafs' training here after the camp.

To Wrestle Here

Bob Smith, 24-year-old Nelson man of the mat, who will wrestle Bob Graham, also 24, in the Legion boxing and wrestling tournament in the Civic Sept. 24. Main bout is between Gorgeous George Pavich and Aimo Kallio, notables of the grun-tin' game.

Smith is employed by the B.C. Telephone Company at Nelson, while Graham is a university student who has lived in Nelson 20 years. He wrestled while in the Royal Canadian Air Force in the Second World War, and was runner-up to the light heavyweight champion at U.B.C. He trained with Morey Jones, famous weight lifter and wrestler.

The boxing will feature Billy Jackman and Harry Mason of Nelson against the Grath boys of Creston.

Batting Leaders

By The Associated Press

Leading batsmen (three leaders in each league):

	G	AB	R	H	Pct.
Williams, R.S.	142	526	138	184	.350
Robinson, Dodg	142	548	112	190	.347
Kell, Tigers	130	511	97	174	.341
Slaughter, Cds.	136	505	85	171	.339
Musial, Cds.	152	549	115	183	.333
DiMaggio, R.S.	132	553	118	174	.315

Home runs: American League—Williams, Red Sox, 38; National — Kiner, Pirates, 49.

Runs batted in: Stephens, Red Sox, 146; Robinson, Dodgers, 118.

Coast Man Injured When Knocked Down

VANCOUVER, Sept. 15 (CP) — Knocked down by an automobile early today, 61-year-old William Snider was reported by hospital authorities to have suffered a possible broken neck and fractured skull. Police have charged 32-year-old salesman Bruce Whitson with driving while intoxicated.

WILL SUSPEND LEWICKI ON N.H.L. SAY-SO

REGINA, Sept. 15 (CP)—Al Pickard of Regina, President of the Canadian Amateur Hockey Association, said today there is "no doubt" that the C.A.H.A. will suspend Danny Lewicki if it is asked to do so by Clarence Campbell, President of the National Hockey League.

Lewicki, under contract to Toronto Maple Leafs of the N.H.L., was quoted as saying that he doesn't intend to turn professional this season and he does not wish to play hockey in Toronto.

Mr. Pickard said that if Lewicki refuses to accept a professional contract, should the Leafs offer him one, the Club may ask Campbell to suspend him from professional hockey. Campbell would ask the C.A.H.A. to suspend him also.

"If the conditions are as set out—an. we have no reason to believe they are not — we (the C.A.H.A.) would suspend Lewicki."

Lewicki is under a "C" option to Toronto, and he's more than 18 years old.

B. C. Gives $154,749 Conquer Cancer Fund

VANCOUVER, Sept. 15 (CP) — British Columbians contributed $154,749 to the "Conquer Cancer" campaign this year.

The outside committees raised $64,941 and Vancouver donated $89,808.

Word was received Wednesday that this amount had been augmented by $3000, the province's share of *large national contributions.*

H. Lupton, Trail-Nelson delegate suggested that more of the "Conquer Cancer" proceeds be devoted to welfare as both federal and provincial governments "are stepping up their research grants."

R. R. Buckerfield, provincial president, assured delegates from 31 units that as long as "Conquer Cancer" campaigns received public support and money was available the facilities of the "Welfare Fund" would be expanded to help all needy cases."

B. C. To Have Driver Training Classes

VANCOUVER, Sept. 15 (CP) — High school driver-training classes will be extended in British Columbia with the addition of six more classes, reported the Vancouver Traffic and Safety Council today.

Three of the new classes will be opened in the Okanagan.

B. C. GRABS LEAD IN JUNIOR BOXLA

WINNIPEG, Sept. 15 (CP)—British Columbia's All-Stars, backed by goalie Vic Grover's stellar performance, trounced Manitoba's hopefuls 15-4 here tonight to take a one game lead in their best-of-three Western Canada junior lacrosse finals.

Prairie Racing Ends

WINNIPEG, Sept. 15 (CP)—Horse racing on the Prairies wound up the 1949 season as the 14-day Autumn meet concluded at Polo Park today. Feature race, the fifth, and longest race of the final two weeks— at a distance of 1¾ miles—was won by Black Chicle, owned by C. Janssen of Cedar Falls, Iowa.

British Soccer

LONDON, Sept. 15 (Reuters)—Results of soccer matches played today:

ENGLISH LEAGUE

Division III Southern

Newport County 1, Torquay United 0.

Watford 4, Bournemouth and Boscombe Athletic 1.

Pete Osby Enters 15-Pounder In Trout Derby

Phil Stuman of Tensed, Idaho, still tops the Kootenay Lake Gyro Trout Derby with the 17 pound, 13 ounce fighter he reeled in early in the race.

With cooler weather, entries are starting to come in again in quantity. Largest fish in the latest batch is a 15-pounder that Pete Osby of Queen's Bay, a previous Derby winner, subdued.

This season's record number of entries has now reached 266.

Latest entries:

Pete Osby, Queen's Bay, 15 pounds on a plug at Queen's Bay, Sept. 1; weighed in by Roy Fisher, Queen's Bay.

Fred McGibbon, Kaslo, 13 pounds, on an F.S.T. No. 3, at the Inkpot, July 26; weighed in by Monty Armstrong, Kaslo.

J. C. Clarke, Kaslo, 11 pounds, 14 ounces, on a Phamtom Flattie at the Inkpot, July 1; weighed in by Monty Armstrong, Kaslo.

J. C. Clarke, Kaslo, 11 pounds, eight ounces, on a Gibbs No. 4 at the Kaslo Light, June 19; weighed in by *Monty Armstrong, Kaslo.*

M. A. Holliday, Kaslo, 11 pounds, on a Gibbs Stewart No. 4 at Kaslo Bay, Sept. 2; weighed in by W. R. Logan, Kaslo.

C. J. Alexander, Prosser, Wash., 10 pounds, eight ounces, on a Glendon Stewart at Hoo's Point, June 28; weighed in by Monty Armstrong, Kaslo.

W. E. Alexander, Yellow Springs, Ohio, seven pounds, eight ounces, on an F.S.T. No. 4 Brass at Powder Creek, June 28; weighed in by Monty Armstrong, Kaslo.

Mrs. Helen Hulbert, Lewiston, Idaho, five pounds, on a Pearl Pink Martin at Sawmill Bay, July 5; weighed in by Monty Armstrong, Kaslo.

6 Teams Ready for Eastern U. S. Hockey

TOLEDO, Ohio, Sept. 15 (AP)—The United States Eastern Amateur Hockey League, which failed to operate last season for the first time since it started in 1933, was reorganized and expanded today for resumption of competition next month.

League President Tom Lockhart said at the end of the reorganization that six teams have been signed for the 1949-50 season.

The Eastern Division will include Boston Olympics, New York Rovers and Baltimore Clippers, and probably Atlantic City Sea Gulls and Washington Lions.

In the Western section will be Toledo Mercurys, Milwaukee Clarks and Grand Rapids Rockets, and probably Cleveland Knights.

Baseball Scores

INTERNATIONAL LEAGUE

Jersey City 10, Buffalo 12.

(Buffalo leads best-of-seven series 2-0).

AMERICAN ASSOCIATION

Minneapolis 6, Indianapolis 5.

(Minneapolis leads best-of-seven series 2-0).

Milwaukee 2, St. Paul 12.

(Best-of-seven series tied 1-1).

W. INTERNATIONAL LEAGUE

Yakima 3, Vancouver 8

(Vancouver takes best-of-five playoff final 3 straight).

INTERNATIONAL LEAGUE

Montreal 3, Rochester 1.

(Montreal leads best-of-seven series 2-0).

Sport Snapshots—

By DOUG GREEN
Canadian Press Staff Writer

REGINA, Sept. 15 (CP) — The recent revival of the sport of swimming—or trying to swim—the English Channel has brought back memories to Tom (Regina Leader-Post) Melville.

"We had the dubious pleasure of seeing a man trying to swim the Channel in 1942," says Melville who as a lieutenant in the Queen's Own Cameron Highlanders, was taken prisoner when the Canadians raided Dieppe that year.

"It was on that raid we've been trying to live down, the one the football year books won't let us forget. The fellow, out of Winnipeg, was a little guy with the magnificent name of Auchterlonie.

"A bunch of us were on the French side, looking at a British destroyer on the horizon and feeling quite homesick.

"It was too much for Auchterlonie, who shed his boots and made a run for it across the beach. He had an unfriendly audience on the high cliffs above, but somehow or other they couldn't hit him and the last we saw of Auchterlonie was a dot *on the horizon, where the destroyer* had been some time before.

"It was the last we saw of him for a couple of hours, that is."

Then, Tom recalls, the dot reappeared and slowly came into shore. Finally, Auchterlonie's feet hit the bottom and he waded, unmindful of the missiles, through the water and up to the beach, to collapse under the sea wall.

"Gee!" somebody said, "Where you been?"

Auchterlonie managed a breath or two and whispered, "I went after that blankety-blank destroyer. I waved at it, but the dirty so-and-s wouldn't stop!"

"How far did you get?"

"Hell, I was half way to Englanc but I got tired and had to come back!"

If Auchterlonie had looked afte his mathematics when he went to school, Melville adds by way of postscript, he would have been the first man to swim the English Channel fully clothed.

"Instead, he spent three year with the unfriendly audience which had been potting at him from the cliffs."

Now that Shirley May Franc has given up her attempt to swim the Channel, and provided no further aspirants appear, the Channel should be safe for shipping from now on, Melville observes with a sigh of relief.

NELSON TRANSFER CO. LTD.
23 VERNON ST.—PHONE: 35
CHEVROLET & OLDSMOBILE SALES & SERVICE

Be safe, be smart be thrifty too. A recap job will wonders do.

We'll give to you your choice of tread or mileage you'll be far ahead!

GOODYEAR
FACTORY-APPROVED
RECAPS
GIVE YOUR TIRES A NEW THICK LONG-LASTING TREAD THAT GIVES YOU SAFE-TRACTION AT Low Cost PER MILE!
DRIVE-IN TODAY!

GOODYEAR
'Factory Fresh'
BATTERIES
FOR YOUR CAR, TRUCK OR TRACTOR
F25

NELSON TRANSFER CO. LTD.
323 VERNON ST.—PHONE: 35
CHEVROLET & OLDSMOBILE SALES & SERVICE

Minora
CLEANEST SHAVING LOW-PRICE
Blades
● At only 10c for 4, or 25c for 12, Minora Blades are tops for economy. Outlast ordinary blades. Fit your double-edge razor.
4 FOR 10¢
Minora BLADES

YOUR BEST BET IN ANY WEATHER
Because
WHEN IT'S AN Exide YOU START!

Get "Hector's" Low Prices on
PIPE
Galvanized and Black
WATER WELL CASING
Shallow and Deep Well
PUMPS AND CYLINDERS
New Standard Pipe
Black and Galvanized
STEEL
Reinforcing — Plate
Structurals — Rounds
Angles — Flats
Black and Galvanized Sheets
Hector Machine Co. Ltd.
8th Ave. and 19th St. E.
Calgary, Alta. Phone E5013

The One That Got Away

The same old story, but it has a very different ending when you use

GIBBS QUALITY TACKLE

The tackle used and prefered by expert fishermen

Gibbs Tool and Stamping Works

THE SCOTCH THAT CIRCLES THE GLOBE
McCallum's
Perfection
SCOTCH WHISKY
DISTILLED, BLENDED AND BOTTLED IN SCOTLAND SINCE 1807
TRADE MARK
Available in 26½ oz. bottles
55-9
This advertisement is not published or displayed by the Liquor Control Board, or by the Government of British Columbia.

LI'L ABNER

FINNY

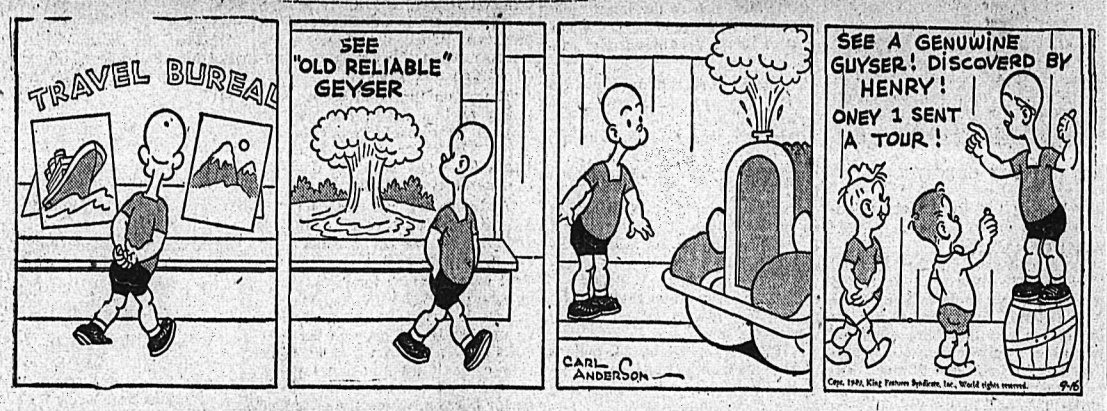

KING OF R.C.M.P.

BLONDIE

SECRET AGENT X9

DONALD DUCK

BUZ SAWYER

JIGGS

On the Air

FRIDAY, SEPT. 16, 1949

CKLN
1240 ON THE DIAL

7:00—Sign On
7:02—Top of the Morning
8:00—CBC News
8:15—Breakfast Club
8:45—For You Madame
9:00—BBC News
9:15—Western Tunes
9:45—Coffee Time
10:00—Time Signal and Train Time
10:01—Morning Visit
10:15—Old Favorites
10:45—Melody Time
11:00—Strike Up the Band
11:15—Waltz Time
11:30—CBR Presents
12:00—Notice Board
12:15—Stirling News
12:30—Farm Broadcast
1:00—Summer Symphony
2:00—In a Lighter Mood
2:15—The Little Show
2:45—Commentary
3:00—Odds and Ends
3:15—Serenade
3:30—Divertimento
4:00—Bernie Braden Tells a Story
4:15—Ed McCurdy
4:30—Footlight Favorites
4:45—Sleepy Time Story
5:00—Melodic Moods
5:30—Peerless News
5:45—Sacred Heart
6:00—Fishing Forecast
6:01—Bill Good
6:15—Teen Age Request
6:30—Cavalcade of Melody
7:00—National News
7:15—Roundup
7:30—Starlight Moods
8:00—Vancouver Theatre
8:30—Canadian Summer Concert
9:15—Canadian Short Story
9:30—Beat the Champs
10:00—Peebles News
10:15—Mescellany
10:30—Take a Chorus
11:00—Sign Off. God Save the King

CJAT
610 ON THE DIAL

6:30—News
6:35—Good Morning Neighbor
7:00—News
7:05—Good Morning Neighbor
7:30—News
7:35—Good Morning Neighbor
8:00—CBC News
8:15—Breakfast Club
8:45—Music Workshop
9:15—Aunt Lucy
9:30—Laura Limited
9:45—Morning Meditations
10:00—Homemakers Club
10:15—Happy Gang
10:45—Rita Martin's Music Kitchen
11:00—News
11:05—Mid Morning Melodies
11:45—Eddy Arnold Show
12:00—Luncheon Concert
12:30—News
12:45—Afternoon Recess
1:00—Afternoon Recess
2:00—In a Lighter Mood
2:15—Claire Wallace
2:30—Waltz Time
2:45—Comm: Housing
3:00—Brave Voyage
3:15—CJAT Goes Calling
4:00—Bernie Braden
4:15—Club Calendar
4:30—Pop Bandstand
5:00—News
5:05—Supper Serenade
5:30—Supper Serenade
6:00—Song of Love
6:30—The Green Hornet
7:00—CBC News
7:15—CBC News Roundup
7:30—Elgar Junior Choir
8:00—Vancouver Theatre
8:30—Canadian Summer Concert
9:15—Bon Ton Serenade
9:30—Doctor's Orders
9:45—Canada at Work.
10:00—News
10:15—Sports Cavalcade
10:25—Memorable Moment
10:30—Hits and Encores
11:00—Hot Air
11:55—CBC News

SATURDAY, SEPT. 17, 1949

CKLN
1240 ON THE DIAL

7:00—Sign On
7:02—Top of the Morning
8:00—CBC News
8:15—Hits of the Week
8:30—Story Time
9:00—BBC News
9:15—Saddle Serenade
9:45—Melodies for Junior
10:00—Time Signal and Train Time
10:01—Bandstand
10:15—Notice Board
10:45—Peerless News
11:00—Festival of Choirs
12:00—News, Saturday Magazine
1:00—Saturday Magazine
2:00—Saturday Magazine
3:00—Piano Classics
3:15—News Weekend Listening
3:30—Divertimento
3:45—Sports Review.
4:00—Heather Mixture
4:30—Old Favorites
5:00—Sacred Heart
5:15—Cavalcade of Melody
5:45—Sports College
6:00—Fishing Forecast
6:01—CBC News
6:10—Local Sports Cast
6:30—Soirees de Quebec
7:00—London Dances
7:30—Songs of Simone
7:45—O'Connor Trio
8:00—Red River Barn Dance
8:30—Current and Choice
9:00—Bob Lyons Orchestra
9:30—Musical Etchings
10:00—Peebles News
10:15—To Be Announced
10:30—Dal Richards' Orchestra
11:00—Sign Off

Dies From Foot Injuries Received In Station Accident

NEW WESTMINSTER, B.C. Sept. 15 (CP)—Mrs. Charles Toombs, 52, of Burnaby, B.C., died in RoyalColumbian Hospital yesterday, seven hours after she was admitted with severe injuries to her foot.

It is reported that Mrs. Toombs slipped on the platform at Highland Park station in Burnaby after alighting from an interurban.

She leaves her husband and two daughters, Audrey and Hazel.

Sell the Sure Way—CLASSIFIED

TODAY'S News Pictures

U. S. Flying Boat Safe After Engine Drops Off

The Philippine Mars, biggest flying boat of the U.S. Navy, is shown safely docked at Honolulu after a flight from California, during which the big plane lost an engine. The Mars had 54 persons aboard when she threw a propellor while 400 miles from her destination. Vibration tore the engine loose and it dropped into the sea. Note the empty nacelle at extreme right.

—Central Press Canadian

She Almost Didn't Make It!

Grace Harris of Kansas City is shown waving the flowers she received just after landing as the winner of the 75-mile women's trophy race at the National Air Races in Cleveland. After completing the race in a modified AT-6, the aviatrix had to fly over Lake Erie when she discovered the landing gear on her plane was stuck. However, after "staying aloft" for a while she was able to free the wheels, and made a delayed but triumphant landing.

—Central Press Canadian

Phantom Gunman Terrifies Community

A phantom gunman who has been terrorizing the Caledon district in Ontario for some weeks shot and killed a pup owned by Everett Abbott Fagan, 10. Young Everett, seen here, is determined his kitten shall not be harmed.

—Central Press Canadian

Elected

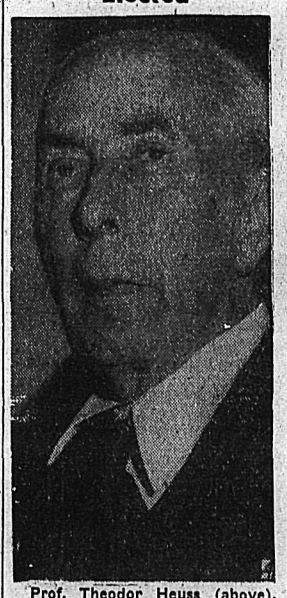

Prof. Theodor Heuss (above), whose books were burned by Hitler, was elected first President of the new West German Republic at Bonn, Germany. The 65-year-old educator, candidate of the three-Party Rightist Government Coalition of the new State, received 416 of 800 votes cast on the second ballot, better than a clear majority.

—AP Wirephoto

SITTING SLEEPER—Venerable Lokanatha, a Buddhist monk who "renounced the comfort of a bed" 16 years ago, shows how he sleeps in a chair during a visit to London.

DAILY CROSSWORD

ACROSS
1. Sown (Her.)
5. Biblical king
9. Brother of Moses
10. Antlered animal
11. Like algae
12. Venture
13. Glorifies
15. Narrow inlet (geol.)
16. Behold!
17. Bark of mulberry tree
19. Like
20. Pitcher
23. Entertain royally
25. Watch pocket
27. Skin tumor
28. One-horse sleigh
31. Extent of canvas
34. Elevated train (shortened)
35. Vehicle with runners
37. Negative reply
38. Luzon native
40. Capital of Formosa
43. Warble
45. Coupled
46. Ostrich-like bird
47. Blundered
48. Wood-cutting tools
49. Colors, as fabric

DOWN
1. Wise man
2. God of love
3. Damp
4. To make dear
5. Sum up
6. Equipment
7. Antenna
8. Animal fat
9. Permit
11. Dexterous
14. Cast forth
18. Grows old
21. Newt
22. Decays
24. Sayings
26. Girdle
28. Stops
29. Last syllable of a word
30. Harvested
32. Covered with ink
33. Noisy
36. A daily journal
39. Afresh
41. Employ
42. Metallic rocks
44. Man's nickname

WASH FARED
ACHE ERODE
REARED ENS
TAROS ATT
ART DROP RE
PEER ARAGON
PAROL TREYS
ASSOIL KNEE
LO TRIP ERS
SNA AMEER
IRK PALATE
NIOBE ITEM
GAPED SEAS

Yesterday's Answer

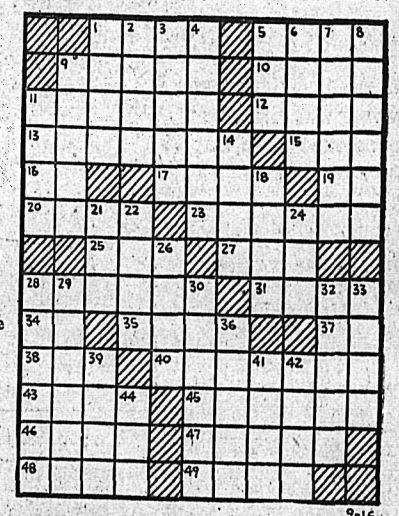

DAILY CRYPTOQUOTE—Here's how to work it:

A X Y D L B A A X R
is L O N G F E L L O W

One letter simply stands for another. In this example A is used for the three L's, X for the two O's, etc. Single letters, apostrophies, the length and formation of the words are all hints. Each day the code letters are different.

A Cryptogram Quotation

F YMSCBOFIJ TMGK FBT LIFKO-KCTM FIM TODDMIMBK KXOBLH-SOSMIV.

Yesterday's Cryptoquote: EACH SUCCEEDING DAY IS THE PUPIL OF ITS PREDECESSOR—PUBLILIUS SYRUS.

Distributed by King Features Syndicate

CLASSIFIED
PHONE 144

BIRTHS

ROGERS—To Mr. and Mrs. Roy Rogers in the Arrow Lakes Hospital, Nakusp, Sept. 11, a daughter.

PICARD—To Mr. and Mrs. Clifford Picard in Vancouver, Sept. 2, a son. Mr. Picard was formerly of Nakusp.

HELP WANTED

WANTED—DISSATISFIED FARMers and sons to stop renting and start their own business on our capital. Make from $50 to $75 a week or more profit retailing Rawleigh Good Health Products to steady users. Be your own boss. No selling experience required. Sales way up this year. We supply everything — Products, Service Methods, Sales and Advertising Literature. Large sales mean big profits first day. Lowest prices. Best Values. Most Service. Rawleigh Methods get the most business everywhere. For particulars write Rawleigh Co., Dept. WG-I-153-15, Winnipeg.

Boy Wanted

to manage Daily News paper route in mid Fairview in level compact area. Apply to

CIRCULATION DEPT.
Nelson Daily News

NEARBY WATKINS LOCALITY—Available for active, ambitious man who wants to take over a well-paying business of his own. Excellent opportunity for making better than $60.00 a week. For full information apply The J. R. Watkins Company, 1010 Alberni St., Vancouver, B.C.

AUTO COURT OWNER REQUIRES capable and energetic manageress able to meet public. Permanent position. Accommodations supplied. Give qualifications, references and if married, husband's occupation. Apply Box 2113 Daily News.

WANTED — EXPERIENCED CAT and truck mechanic, Glacier Lumber Co.

WANTED — SALESMAN FOR A wholesale house. Write to Box 33, Nelson, B. C.

WANTED—CARETAKER FOR ST. Paul's Church. Apply 403 Richards St.

EXPERIENCED WAITRESSES wanted. Apply Standard Cafe

WANTED—EXPERIENCED WAITresses, New Star Cafe.

SITUATIONS WANTED

HAVE YOUR CITY GARDEN plowed this Fall with a rotary plow. Reasonable rates. Book now. Phone 451-Y.

PROSPECTOR WITH WIFE would like assessment work or caretaker's job during Winter months. Apt. 1, 507 Railway St.

ODD JOB MAN. PH. 256-R. Carpenter, pipe fitting, kalsomining.

PETS, CANARIES, BEES, ETC.

MORRHILL KENNELS RE'G AT stud. Champion Alberta Gunner, red and white. Alberta Call Me Charlie, black. Puppies: Red and white, blacks, buff. $25 to $50. Percy Morris, owner. Box 518, Greenwood, B. C.

POINTERS, SPUNKY CREEK strain Labradors, Bracken strain Springers, Frejax strain puppies and Grown Dogs. Heathmoor Kennels, Bellevue, Alberta.

STRONG COLONIES OF BEES for sale. Enough honey left in till Spring. Enquire P. K. Reibin, 661 Baker St., Nelson.

WANTED — GOOD HOME FOR female Boston Bull terrier dog. Good with children. Phone 767-R.

BUSINESS AND PROFESSIONAL DIRECTORY

CHIROPRACTORS

J. COLIN McLAREN, D.C., CHIROpractic X-Ray, Spinography, Strand theatre Bldg. Trail, Ph. 328.

NATUROPATHIC PHYSICIANS

GORDON A. SUMNER, N.D. Licensed Naturopathic Physician Located in the Eremenko Building, Castlegar

ASSAYERS AND MINE REPRESENTATIVES

E. W. WIDDOWSON & CO. Assayers, 301 Josephine St., Nelson.

H. S. ELMES, ROSSLAND, B. C. Assayer, Chemist, Mine Represnt.

DIAMOND DRILLERS

NATIONAL DIAMOND DRILLING Co., Ltd., Drilling and Bit Service. Box 508, Rossland. Ph. 420.

ENGINEERS AND SURVEYORS

HAGGEN AND CURRIE, B. C. Land Surveyors, Mining and Civil Engineers, Rossland, Kelowna, Grand Forks. Ph. Rossland 384.

BOYD C. AFFLECK, 218 GORE ST., Nelson, B.C., Surveyor, Engineer.

INSURANCE AND REAL ESTATE

McHARDY AGENCIES LTD. Insurance, Real Estate—Phone 135.

MACHINISTS

BENNETTS LIMITED
Machine Shop, acetylene and electric welding, motor rewinding. Phone 593 324 Vernon St.

STEVENSON'S MACHINE SHOP—Specialists in mine and mill work, 708 Vernon St., Nelson. Phone 98. Machine work, light and heavy.

SALES AGENTS

Fuller Brush Sales — J. C. McKim. Write Box 123 — Phone 799-R.

PERSONAL

WAWANESA MUTUAL FIRE INsurance Co., D. L. Kerr, Agent.

ALMER HOTEL, OPPOSITE C.P.R. Depot. Clean rooms and modern rates. $1.50 to $2.00 single, $2.50 to $3.00 coubles. Vancouver, B.C.

10 CENTS! BIRTH CONTROL INformation and catalogue of hygienic supplies. Write Western Distributors, 61-L Ray Building, Vancouver.

HYGIENIC PRODUCTS (RUBBER Goods). Best Service, High Quality, Low Prices. Send for our free catalogue. I.X.L. Specialties, G.P.O. Box 57, Toronto, Ont.

ATTENTION SCHOOL BOARD Secretaries. We have a large stock of newsprint, mimeo and bond paper and can fill any order immediately Daily News Printing Dept., Nelson, British Columbia

MEN'S PERSONAL DRUG SUNdries, 19 Deluxe assorted $1.00, mailed in plain sealed wrapper Finest quality, tested, guaranteed Bargain catalogue free Western Distributors Box 24RN, Regina Fully Insured and Guaranteed

Rent a
SINGER
Electric Portable
by the month
Immediate Delivery
PHONE 41
SINGER SEWING
MACHINE CO.
Nelson

$50 to $1000 Loans For Married Couples
WITHOUT ENDORSERS
Quick, friendly, fuss-free service. Easy repayment terms Life insurance included at no extra cost.
NIAGARA
FINANCE COMPANY LTD.
Est'd. 1930
Suite 1, 560 Baker St. Nelson
Phone 1095

PROPERTY, HOUSES, FARMS

FOR SALE
6 Room House
CLOSE IN
Immediate Occupancy

Dwelling on two lots has living room, dining room, kitchen, three bedrooms and bathroom. Part basement, stone and cement foundation.

Price $3250

For appointment phone
MISS FRISBY—717

T. D. Rosling
Real Estate and Insurance

FOR QUICK SALE—192 ACRES of land, 18 acres under cultivation with Buildings and irrigation; remainder under timber. Must sell, Cash or Terms. Apply L. Katelnikoff, Blewett, B.C.

FOR RENT—2-ROOM HOUSE 1 mile from Blewett Store. Phone 1405-R or write 121 Chatham St., Nelson.

3 ROOM HOUSE ON 1 LOT. APply Sid Popoff, Ymir, B.C.

FOR SALE—5-ROOM HOUSE. APply N. 26, Ymir Road, Nelson.

WANTED, MISCELLANEOUS

SHIP US YOUR SCRAP METALS or iron. Any quantity Top prices paid. Active Trading Company. 916 Powell St., Vancouver, B. C.

WANTED — SMALL OIL HEATER in good shape. Apply Box 2476 Daily News.

SHIP YOUR HIDES TO J. P. MORgan, Nelson, B. C.

Nelson Daily News

Classified Advertising Rates:
15c per line first insertion and non-consecutive insertions.
11c line per consecutive insertion after first insertion.
48c line for 6 consecutive insertions.
$1.56 line per month (26 consecutive insertions) Box numbers 11c extra. Covers any number of insertions.
PUBLIC (LEGAL) NOTICES, TENDERS, Etc.—20c per line, first insertion 16c per line each subsequent insertion.
ALL ABOVE RATES LESS 10% FOR PROMPT PAYMENT

Subscription Rates:

Single Copy	$ .05
By Carrier, per week, in advance	.25
By Carrier, per year	13.00
Mail in Canada, outside Nelson:	
One month	1.00
Three months	2.50
Six months	4.50
One year	8.00
United States, United Kingdom:	
One month	1.00
Three months	3.00
Six months	6.00
One year	12.00

Where extra postage is required: Above rates plus postage.

AUTOMOTIVE MOTORCYCLES, BICYCLES

USED CARS

1947 Ford Coupe
1949 Meteor Sedan
1947 Mercury Sedan
1946 Pontiac Sedan
1942 Dodge Coach
1938 Dodge Coach
1947 Flying Standard
1936 Ford Sedan
1930 Model A
1930 Dodge Sedan

TRUCKS

1941 KB5 International
1948 Jeep Pickup
1939 Ford Light Delivery

Empire Motors
803 Baker St. Phone 1135
Nelson, B.C.

FOR SALE

Reo Truck
1948 3-Ton
Caterpillar RD4
Dozer, winch and driver's guard
Allis Chalmers
HD7 Crawler
Dozer, winch and driver's guard
Allis Chalmers
HD10 Crawler
Dozer and driver's guard

Sinnerud Truck & Tractor Ltd.
Nelson, B. C.

Used Cars

New 1949 Studebaker Light Delivery
1948 Chev Deluxe Sedan
1946 ¾-1 ton Chev Pickup
1947 Willys Jeep

Our used car qualities remain long after the price is forgotten. For the best buys in town phone, write or call in.

Bill DeFoe's
SUPER SERVICE
213 Baker St.

FOR SALE — 1939 INTERNAT'L truck-caravan. New trailer with built-in cupboards, bookshelves, radio, electric or gas stove. Accommodates three. Spring-filled mattresses. Completely wired. Insulated for Winter use. Trailer and truck can be sold separately. Call at City Trailer Camp after 5:00 p.m.

FOR SALE—1940 DS35 INTERNAtional truck. Motor in perfect shape. Good tires. Reinforced frame. Eaton axle. Dual hoist with 5-yd. box. Booster brakes. New paint job. Heater. A real good truck. Apply to Box 2297, Nelson News.

FOR SALE—1931 CHEV. COACH. Good rubber, sealed beam headlights. Cheap for cash. Apply 409 Silica Street.

FOR SALE—1948 MERCURY HALF ton truck. Low mileage, good condition. Phone 871.

FOR SALE—1940 CHEV. ½-TON truck. A. K. Pereverzoff, Appledale, B.C.

FOR SALE—1947 PLYMOUTH SEdan in good condition. Low mileage. Phone 413-L.

1942 2-TON FORD TRUCK. PHONE 400. Ask for Roy.

RENTALS

WANTED TO RENT—THREE-BEDroom home for careful adult family in uptown area. Will pay top rent on lease. Present renting modern fiveroom house that could be arranged on exchange. Box 2425, Daily News, or phone 100.

FOR RENT — MODERN 4-ROOM house, Willow Point. Apply H. D. Gaskell.

UNFURNISHED HOUSE TO RENT in country. Water, electricity. Apply Box 2486, Daily News.

SMALL HOUSE FOR RENT AT Willow Point. Ph. 461-R-1.

FOR RENT — BEDROOM SUITable for 2 girls. Phone 758-R.

WANTED—GIRL TO SHARE BEDroom. Phone 1069-Y.

WANTED TO RENT—FURNISHED bedroom close in. Phone 358-R.

CABINS FOR RENT BY THE DAY, week or month. Phone 387-L-4.

SELL THE CLASSIFIED WAY

MACHINERY

IN STOCK
Immediately Available

1 used Edger 4" x 32", three-saw, complete with table rolls. Good condition throughout. Price **$425.00**

1 used C.G.E. 50 H.P. Electric Motor, 220 volts (reconnectable to 440 volts) 900 r.p.m., with base, pulley, and starting compensator. All overhauled. **$625.00**

1000 ft. new 1½" Galvanized Pipe, threaded and coupled. Per ft. **48¢**

1000 ft. new 1" Galvanized Pipe, threaded and coupled. Per ft. **31¢**

1600 ft. new 1½" Linen double-weft Hose, 250 lb. pressure, with std. 1½" connections. In 50' lengths. Per ft. **28¢**

2 used 16 cu. ft. Ore Cars, 18-inch track gauge. Each **$60.00**

New 12" dia., 20-ga. Galvanized Blower Pipe. Per ft. **$1.00**

Used 12" dia., 20-gauge Galvanized Blower Pipe, like new. Per ft. **80¢**

1 used 6" x 12" Wheeling Rock Crusher **$295.00**

B. C. MACHINERY SALES CO.
620 Front St. Phone 367
Nelson, B.C.

DISPLAY DAYS
AT THE FAIR
See the latest John Deere
Tractors
and implement attachments and
SKAGIT Logging Hoist
at the industrial display on the Grounds
Sept. 15-16-17

Finning Tractor & Equipment Co., Ltd.
Nelson, B.C. Phone 930

WE CAN SUPPLY NEW
INTERNATIONAL
DIESEL CRAWLER
TRACTORS
and
POWER UNITS
IN ALL SIZES WITH EARLY DELIVERY
Central Truck & Equipment Co.
702 Front St. Nelson

CONTRACTORS — SAWMILL — LOGGING & MINING EQUIPMENT
SEND YOUR ENQUIRIES TO NATIONAL MACHINERY CO. LTD.
Granville Island MA 1251
Vancouver, B.C.

CONTRACTORS AND MACHINery dealers — Spokane contracting firm is selling entire fleet of construction equipment at wholesale prices. Can supply late model cat, shovels, scrapers, etc. Write Box 1585 Daily News.

CUSTOM MACHINE WORK AND welding. Portable welding equipment for field work. Stevenson's Machine Shop, 708 Vernon St., Nelson, B. C.

2 DOUBLE DRUM WINCHES WITH power suitable for jammer, hoist or cut-off. Bayes Equipment Company, Cranbrook, B.C.

CIRCULAR SAW FOR SALE. 36-inch rip, spring set, 1000, 1⅜ centre hole. As new, $40.00. Box 2383 Daily News.

TD6 CAT. FOR SALE. IN PERfect condition, new tracks. Equipped with hydraulic angle dozer. Apply Ed Kinder, Ainsworth, B.C.

D4 CAT. FOR RENT OR CONtract. Equipped for excavating, road building, land clearing, etc C. Ross. Phone 588-R. Nelson.

LIVESTOCK, POULTRY AND FARM SUPPLIES, ETC.

HANDSOME DAPPLED-GREY gelding, about 1500; excellent worker, bush- and farm-work, $150. Also yearling heifer, $40. Col. Cowan, Kaslo, B.C.

FOR SALE — 2-HORSE SELFfeeder hay baler. Apply Alex Toth, Park Siding.

FOR SALE — LOVELY SADDLE Mare. Ideal for children. Must sacrifice. Box 2097, Daily News.

FOR SALE—T.B. TESTED JERSEY cow, 6.5 butter fat test. George McTavish, R.R. No. 1.

COW FOR SALE. FRESHENS IN October. Phone 275-Y.

LOST AND FOUND

LOST — BETWEEN CASTLEGAR and Thrums on highway, screw-worm for electric automatic stoker Monday evening. Finder please Phone 910 or write 940 Front St., Nelson. Reward.

FOR SALE, MISCELLANEOUS

REFRIGERATOR EQUIPMENT FOR SALE. 1 ONLY 40 CU. FT. FRIGIDAIRE REFRIGERATOR (OAK CABINET), 2 ONLY, 6 CU. FT. REFRIGERATOR (OAK CABINET), 2 ONLY FRIGIDAIRE COMPRESSION UNITS, COMPLETE WITH ½ H.P. MOTORS. 110-220 VOLTS, 60 CYCLE, 1725 R.P.M. EQUIPMENT CAN BE INSPECTED AT THE TRAIL-TADANAC HOSPITAL.

FOR SALE—SELECTION OF LAdies' shoes, skirts, coats and dresses. Size 16, for girl 5 ft. 42-piece dinner set. Large furnace register, 41½" x 28". White bedstead. Phone 1392-X or call 501 Cedar Street.

1 REFRIGERATOR G.E. SHOWcase, suitable for small store; 1 oil-burning cook stove, 1 4' x 6' bedstead, 1 wood sawing machine, 1 large kitchen sink, gallon jars. Maple Leaf Cafe, Salmo, B.C.

FOR SALE—1 ELECTRIC WASHing machine $75, 1 chain saw $175, 1 plow $10, 1 man's bicycle $30, 1 large sawdust burner $75. Can be seen at Shorty's Repair Shop at 714 Baker Street.

FOR SALE—OAK DINING ROOM table and chairs, kitchen range, stoves and miscellaneous furniture. Hartridge, Balfour. Ph. 5-L.

FOR SALE — ROYAL ALBERT coal and wood range, $219 new. Will sacrifice for $125 cash. Phone 246-R.

FOR SALE—BEACH COOKSTOVE in good condition. Used less than one month. Call at 212 Anderson Street.

FOR SALE — 1 TANK VACUUM cleaner almost new, $35. Also 3-burner coal oil stove, $6; 1 easy chair. 123 Chatham Street.

LADIES GREEN CLOTH WINTER coat, with silver fox trim. Silk rain coat. Seal fur jacket size 14. Apply 618 Victoria.

FOR SALE — KITCHEN TABLE and chairs, and small oak table. Phone 442-R.

FOR SALE—COMPLETE BED, A three-burner oil stove and ½ H.P. electric motor. Phone 387-L-2.

FOR SALE—HOUSEHOLD GOODS including dining room suite, carpet, chest of drawers. Ph. 314-L.

FOR SALE—GENUINE ALASKAN Seal Coat, size 14, used one season. Phone 1439-R after 5.

FOR SALE — DAVENPORT AND chair and McClary range. Phone 1339-L evenings.

FOR SALE — BEDROOM SUITE with spring filled mattress. Phone 278-Y or call at 724 Baker Street.

FOR SALE—2 PR LINED DRAPES, also men's golf clubs and bag. Phone 426-L.

PHONE 462-Y-2—BIRCH, FIR AND Tamarac wood. Place your orders now for winter.

JACK BOYCE GUN EXCHANGE Guns for sale and exchange and expert gun repairing.

PIPE — FITTINGS — TUBES, SPECial low prices. Active Trading Co., 916 Powell St., Vancouver.

FOR SALE — NEW G.E. FRIGIDaire, 7 cu. ft. 350 Baker St.

BUSINESS OPPORTUNITIES

FOR SALE—THE SELKIRK HOtel, Silverton, B.C., fully licenced, modern. For details apply to Mrs. Ruth Barnes, Silverton, B.C.

TOURIST RESORTS

CRESCENT BEACH AUTO CAMP Rates reduced for balance season. Fishing, boating and swimming good.
10 miles East on Highway, R.R. 1, Nelson, B. C.
Phone 471-Y-1

SCHOOL AND INSTRUCTION

NELSON BUSINESS COLLEGE
Day and Night Classes.

CLASSIFIED DISPLAY

Nelson Farmer's Supply Ltd.
Sales and Services for
GRAVELY
Power Equipment

Get on the RIGHT side-

Come in, phone or write for FREE Literature or FREE DEMONSTRATION!

Nelson Farmers Supply Limited
524 Railway St.
Phone 174 Nelson

The FINEST — the GRAVELY

TORONTO STOCKS

MINES	
Akaitcho	.70
Amal Larder	.20¼
American Y. K.	.12
Anglo Huronian	9.35
Armistice	.11
Atlas Y. K.	9.15
Aumaque	.16
Aunor	3.50
Base Metals	.34
Bevcourt	.28
Bralorne	9.40
Broulan	.50
Buffadison	.20
Buffalo Ank.	2.15
Buff. Can.	.12
Buff Red Lake	3.25
Can. Mal.	.66
Cariboo Gold	1.01
Castle Treth.	1.70
C. E. Corp.	6.00
Central Patricia	.91
Coast Copper	.70
Cochenour	2.65
Coin Lake	.24
Coniaurum	1.00
Cons. Beatty	.60
Cons Mining & Smelting	99.50
Conwest	1.15
Crestaurum	.22
Croinor	.60
Delnite	1.62
Discovery	.26
Dome	20.65
Donalda	.52
Duquesne	.85
Duvay	.10
East Amphi	.13
East Malartic	2.55
Elder Gold	.43
Eldona	.65
Falconbridge	4.00
Frobisher	2.20
Giant Yel.	6.80
God's Lake	.45
Goldale	.16½
Golden Manitou	1.93
Hardrock	.27
Hedley Mas.	.22
Heva	.14½
Hollinger	9.90
Hudson Bay	45.00
Imperial Oil	18.25
Inspiration	.42
Int. Nickel	32.25
Int. Uranium	.17¼
Jack Waite	.12
Joliet Que.	.51
Kerr Addison	17.75
Kirkland Lake	1.45
Labrador	4.90
Lake Dufault	.86
Lakeshore	14.85
Lake Wasa	.43
Lamaque	6.25
Lingman	.45
Little Long Lac	.72
Louvicourt	.15
Macassa	2.58
Macdonald	.42
MacLeod Cock	1.55
Madsen R. L.	2.91
Malartic G. F.	2.70
McIntyre	63.75
McKenzie R. L.	.47
Negus	2.26
Nicholson	.61
Nipissing	1.15
Noranda	58.00
Normetals	2.45
Paymaster	.36
Pend Oreille	5.00
Picadilly	2.15
Pickle Crow	2.15
Pioneer	3.40
Powell Rouyn	1.05
Preston E. D.	1.65
Quebec Manitou	.63
Quebec Lab.	.26½
Queenston	.92
Quemont	15.75
Reeves Mac	2.25
San Antonio	4.15
Sen. Rouyn	.41
Shawkey	.13
Sherritt Gordon	2.75
Silanco	.30
Sladon Mal.	.85
Stadacona	.45
Starratt Olsen	.74
Steep Rock	1.80
Taku River	.25
Teck Hughes	3.20
Thompson-Lund	.13
Torbit	1.15
Toburn	.50
Trans Cont Res	.62
Union Mining	.20
Upper Canada	4.10
Ventures	5.25
Waite Amulet	9.50
Wright Harg	2.38
OILS	
Anglo Can.	.31
Atlantic Oil	.69
B. A. Oil	25.00
British Dom.	.23
Calgary and Edmonton	6.00
Calmont	.33
Chemical Research	.58
Decalta	.15
Foothills	2.40
Globe	.51
Imperial Oil	18.35
Inter Pete	8.25
Pacific Pete	2.78
Royalite	7.10
INDUSTRIALS	
Abitibi	15⅜
Algoma Steel	42½
Aluminum	51½
Argus	6⅞
Atlas St.	9¾
Bell Telephone	43⅛
Brazilian	21
Brew & Dist	16½
B.C. Electric	9
B.C. Forest	2⅞
B.C. Packers A	12
B.C. Packers B	6½
B.C. Power A	28½
B.C. Power B	3⅞
B.C. Pulp	75
Building Products	32
Burns A	26½
Burns B	15½
Can. Cement	25¾
Can. Malting	47
Can. Packers A	32⅜
Can. Packers B	17¼
Canadian Bakeries	6¾
Canadian Breweries	23
Canadian Canners	17
Gypsum Lime	15⅛
Hamilton Bridge	9⅞
Hiram Walker	29⅞
H R Mac Millan A	89
Canadian Car & Fdy	11⅞
Canadian Car & Fdy A	15
Can. Oil	13½
Canadian Steamships	16¼

FARM, GARDEN & NURSERY

PLANT SOFT-SHELLED WALnut trees for shade and profit. 4 years, 6-7 feet, $1.50 each. Halescroft Gardens, 666 11th Ave., New Westminster.

ROOM AND BOARD

FOR ROOM OR ROOM AND board close in, phone 323-L.

Mr. Lewis Lost the Fight

Vancouver police are shown struggling with Bernie Lewis, captured at the Pacific Exhibition where he allegedly tried to pass bogus $10 bills. Police say the bills have turned up in a dozen Canadian cities. The bills are identified by the lack of a watermark. —Central Press Canadian.

Attlee Goes Underwater

PORTSMOUTH, Eng., Aug. 31 (Reuters).—Prime Minister Attlee had a ride in one of Britain's largest submarines, the Acheron, during an official inspection of naval units here today. The submarine dived during Attlee's trip and stayed down 54 minutes.

CALGARY LIVESTOCK

livestock market continued generally steady at the week's advance this morning. Receipts were moderate, and few top grade butcher cattle were on offer.

A small percentage of light, common quality stockers were going as boners, but all other classes were cleaning up well.

Cattle sales yesterday totalled 778 head. About 250 animals were on offer at the market's opening this morning.

The Dominion Livestock Markets Service reported yesterday's saleable receipts as 679 cattle, 78 calves, 81 hogs and 226 sheep. Today's saleable receipts were 200 cattle.

Hogs sold yesterday at $30.25 for A's at yards and plants; sows, $15.50 to $15.75, live weight.

Good lambs, $19 to $19.75. Good to choice butcher steers, $18.50 to $20; common to medium, $15 to $18. Good butcher heifers, $17 to $18; common to medium, $14 to $16.50.

Good cows, $13 to $13.50; common to medium, $11.50 to $12.50; canners and cutters, $9 to $11. Good bulls, $13 to $14; common to medium, $11 to $12.50. Good to choice veal calves, $17 to $18.50; common to medium, $14 to $16.50. Good stocker and feeder steers, $16.50 to $17.70; common to medium, $14 to $16.

Winnipeg Grain

WINNIPEG, Sept. 15 (CP)—Cash prices:
Oats—No. 1 Feed, 71¼.
Barley—No. 1 Feed, 1.32⅝.

DOW JONES AVERAGES
30 industrials—182.16, off .98.
20 rails—46.74, off .31.
15 utilities—37.75, off .20.

Canadian Celanese	22¼
Canadian Ind Alcohol	9¾
Canadian Steamships	16¼
Canadian Marconi	1.80
Can Malting	47
Canadian Pacific Rly	16½
Canadian West Lmbr	3⅛
Cockshutt	13
Coast Copper	1.10
Cons. Mining Smelt	1.00
Cons. Paper	16⅞
Dist. Seagram	19½
Dom. Bridge	37½
Dom. Foundries	25¼
Dom. Stores	28¼
Dom. Tar & Chemical	24½
Dom. Textiles	11¾
Famous Players	14¼
Fanny Farmer	36
Fleet Air	2⅛
Ford A	24¼
Gatineau	18
Gen. Steel Wares	17¾
H. R. MacMillan B	7
Imperial Oil	18¼
Imp. Tobacco	14
Int. Metal	23½
Int. Nickel	32¼
Int. Pete	8½
Loblaw A	30
Loblaw B	30½
Massey Harris	19¾
Massey Harris pfd	25⅝
M & O Paper	14½
Moore Corp.	72
McColl Frontenac	13½
McCroll Frontenac pfd	94
Page Hershey	46
Powell River	38¾
Power Corp.	15½
Russ. Industries	16½
Shea Brew.	12¾
Sicks Brew.	19
United Steel	6½
H. Walker	29⅞
Weston George	24¾

Market Trends

TORONTO, Sept. 15 (CP)—Prices declined slowly in the dullest session in almost a month. Activity slowed to a trickle as the downward trend became evident. Industrials and golds showed the widest losses following two successive sessions of advancing prices. Base metals were in a one-way downward movement, and Western oils tended slightly easier in dull dealings.

MONTREAL, Sept. 15 (CP)—Securities levelled off after dropping heavily earlier in the day.

Mines could establish no definite trend in fairly active dealings.

NEW YORK, Sept. 15 (AP)—The stock market put up a good show of resistance to selling touched off by the threat of crippling strikes.

Prices declined fractions to around a point.

VANCOUVER, B. C., Sept. 15—(CP)—In generally light trade, oil stocks showed renewed activity. In the mines Pioneer advanced 10 to 3.45, but other sections of the list were dull.

MONTREAL, Sept. 15 (CP)—Dominion long term issues were slightly easier in quiet trading.

There was little activity in the balance of the market, and Provincials, Municipals and Corporations remained steady.

LONDON, Sept. 15 (Reuters)—A flood of rumors, talk and comment on the sterling revaluation riddle kept trading at a low level. Prices in most sections, however, were firm.

MONTREAL (CP) — Robert Toupin may be "dead" but a judge decided he still has to support his family. Toupin appeared in court to say that he stopped payments to his wife and three children when he learned his wife declared him dead when she put the children in a convent. The judge wouldn't have any part of his argument.

AFRICA-INSPIRED —Mrs. Armand Denis, wife of a leader of the Denis-Cotlow African expedition, wears a hat of ostrich feathers designed by Lenesta on an African theme

Murder in the CLOTHES PRESS!

Prepare your summer clothes for a long winter lay-off by de-mothing them with

Larvex

KILLS MOTHS — SLAYS LARVAE

2 sizes 85c and $1.35

MANN'S DRUG STORE

PHONE 144 for CLASSIFIED ADS | Read the Classified—It Pays

Poultry and Pets Results

Prize winenrs in the Poultry and Pets sections of the West Kootenay Exhbiition, in order of merit, were:

POULTRY

Leghorn Pullet—Mrs. H. Sanders, Nelson.

New Hampshire Pullet—A. M Banks, Willow Point; H. James, South Slocan.

Leghorn Hen—Mrs. H. Sanders, Nelson.

New Hampshire—A. M. Banks, Willow Point.

Cockerel, any breed — A. M. Banks, Willow Point.

Cock, any breed — H. James,

Pullet (any other breed) — H. South Slocan.

James, South Slocan.

Hen (any other bred)—H. James, South Slocan.

Utility pen, light weight—Mrs. H. Sanders, Nelson.

Utility pen, heavy weight—A. M. Banks, Willow Point.

Special, best bird in show—H. James, South Slocan.

Bantams, pairs of Asiatic, English and Mediterranean—all won by A. M. Banks, Willow Point.

Ducks—best drake and best duck —both won by A. M. Banks, Willow Point.

PETS

Best trained dogs—Mrs. Whiteside, R.R.1, Nelson.

Special for smallest dog—Frank Beresford, Nelson.

Best looking dogs—Mrs. A. C. Morton, Nelson; Ray Nuyens, Nelson; Mrs. C. G. Duff, Willow Point.

Cats

Best cat in show — Mrs. J. S. Holmes, Nelson.

Special for odd pets—Pat Wilcox, Nelson; Roy Sanders, Nelson; Norman Chess, Nelson.

Birds

Canaries, best singer—Mrs. C. G. Duff, Willow Point.

Canaries, best cage of not less than 6 birds—Mr. and Mrs. J. A. C. Laughton, Nelson.

Any other bird—Dave Pasacreta, Nelson.

Demand for Skilled Woodsmen on Island

VICTORIA, Sept. 15 (CP) — There is a demand for skilled workers in the woods on Vancouver Island in the Duncan and Cowichan areas, officials at the Selective Service Office in Duncan announced today.

During the recent Summer-long fire season, many loggers were out of work, but most of them are getting back to work and the logging companies are expected to pick up their full crews by the end of next week.

CROYDON, England (CP)—Halfway through the movie "Down to the Sea in Ships" at the local theatre, Mrs. Annie Hunt, 70, fell ill and was taken to hospital. Diagnosis: seasickness.

Savings Bonds On Sale Oct. 17

OTTAWA, Sept. 15 (CP) — The fourth series of Canada savings bonds will go on sale Oct. 17, the Finance Department announced today.

The bonds — bearing interest at 2¾ per cent—will mature Nov. 1, 1959, and will be sold through banks and payroll-savings plans.

Not more than $1000 of the bonds may be registered in one name, the Department said.

The savings bonds have gone on sale annually for the last three years replacing the war savings bonds that were sold during the war. More than 3,000,000 savings bonds have been sold since they were inaugurated.

CHAMBLY, Que. (CP) — This canton will take three days off in early September to mark the 284th anniversary of its founding and the 100th anniversary of its incorporation. Ceremonies will also commemorate the Montreal-Chambly road—the oldest in Canada and the one used by invading American troops in 1775.

Arts and Handicraft Results

Prize winners in the Art and Handicraft of the West Kootenay Exhibition, in order of merit, follow:

Oil colors—Rolfe Brock, Nelson; Mrs. Zetta Schneider, Nelson.

Water colors—C. W. Appleyard, Nelson; Mrs. A. C. Webster, Fruitvale.

Pen and ink drawing—Mrs. A. C. Webster, Fruitvale.

Pencil or charcoal drawing—Mrs A. W. Lymbery, Gray Creek; Mrs. A. C. Webster, Fruitvale.

Tooled leather handbag—Mrs. L. J Maurer, Nelson.

Tooled leather project, other than handbag—D. D. Lythgoe, Nelson.

Models, any project — Gordon Webb, Nelson; Fred L. Townsend, Nelson.

Needlepoint article — Edith M. Brown, Nelson; A. S. Read, Nelson

Petitpoint article—Gordon Webb, Nelson; Mrs. G. A. Stewart, Nelson

Hand woven project—R. McCubbin, Nelson; Mrs. Zetta Schneider, Nelson.

Wood carving or whittling project—Gordon Webb, Nelson; Fred L. Townsend, Nelson.

Wood fretwork — Gordon Webb, Nelson; Frances J. Hawkins, Bonnington.

Wood inlaid article—L. C. Colline, Nelson; Gordon Webb, Nelson

Wood, any other project—Tommy Kosiancic, Crescent Valley; C. R. Mattice, Nelson.

Toy, or animal, made from felt or other material—Mrs. R. Thompson, Willow Point; Mrs. J. S. Holmes, Nelson.

Miscellaneous: Any other project that has not been classified above, Mrs. A. W. Lymbery, Gray Creek: Mrs. P. Shelaff, Salmo.

PHOTOGRAPHY

Portraiture—John DeJong, Nelson; first and second.

Still Life—John DeJong, Nelson: J. M. Jenkins, Nelson.

Animals and Pets—John DeJong, Nelson.

Landscape — John DeJong, Nelson, first and second.

12 snaps, mounted — M. Alan Smith, Nelson; A. W. Lymbery, Gray Creek.

JUVENILE SECTION

Shellcraft Jewelry — Grace Sinclair, Nelson; Betty Sinclair, Nelson.

Model ships — No first; Lionel Kearns, Nelson.

Models, any other — No first; Lionel Kearns, Nelson.

Poster, size 11x14—No first; Roy Sanders, Nelson.

Believes British Labor Gov't Can Delay Election With New Plan

By DEWITT MACKENZIE
Associated Press News Analyst

The easement devised for Britain's economic crisis by the American - Canadian - British conference in Washington has lessened the political anxiety of her Labor Government.

Prior to the conference the economic situation had become so grave that it looked as though the Government might be forced to call a general election forthwith instead of waiting until next midsummer when its term of office expires. The point, of course, was that if the Government waited, and the crisis further deteriorated, it might lose the election on the grounds that it had failed to cope with the situation.

Now London reports that the conference decision may permit the Government to hang on and avoid a snap election. This would give the Party an opportunity to fulfil the last of its election pledges. Two important items remain to be dealt with—nationalization of the huge steel industry, and reform of the House of Lords by limiting the veto power on measures passed by Commons.

CONFIDENCE REMAINS

Indications are that the Labor Party really is confident of winning the coming election. Naturally the economic sitution is a cause of deep worry, but many spokesmen claim they inherited it when they took over in 1945, as an offset they can point to a large measure of nationalization of industry, and to the inauguration of a huge welfare program—wholesale medical treatment, old age pensions and so on—running to the staggering sum of more than $2,500,000,000 a year.

This personal security program undoubtedly is the ace in the hole for the general election. The small income folk of Britain have become security minded. They prefer a moderate "absolute security" as provided by the Government, to gambling on gaining a greater security by private initiative. Of course they have to help pay for this security in taxation, but in the lower brackets this isn't so terrible, although fairly stiff.

FIGURES TALK

A glance at the figures of the last general election in 1945 give some indication of the large number of folk who are leaning toward the welfare government. Out of a total of more than 25,000,000 votes, nearly 12,000,000 voted the Labor ticket, the rest being distributed among several parties. Not all who voted for Socialism were Socialists, but while there is no way of breaking down that figure it is clear that many Conservatives and members of other parties voted with Labor.

Topcoat Time

Now is the time to pick out that new Fall Topcoat from one of the largest stocks in the Interior of B. C.

GABARDINES
COVERTS
ALPACAMAS
CAMEL CLOTHS
KENWOODS

$39.50 to $95.00

Emory's Ltd.
THE MAN'S STORE

Sell the Sure Way—CLASSIFIED

WIGINTON MOTORS LTD.
PONTIAC — BUICK
G.M.C. TRUCKS
Metal and paint work specialty

Ellison Milling Co.
SPECIAL PRIZE AT THE FAIR
For best white cake made from Ellison's Royal Patent Pastry Flour.

YES — Your New Wave
Is bound to be MORE STYLISH, LAST LONGER and LOOK LOVELIER
at the
HAIGH TRU-ART

HAVE YOUR FURNITURE EXPERTLY RECOVERED
at the
NELSON UPHOLSTERY
413 Hall St. Phone 140

SECOND HAND TIRES
VALVES GROUND
OVERHAULING—TUNEUPS
Satisfaction Guaranteed
MANN'S REPAIR SHOP
Phone 392-L—2021 Stanley Street

Bluebird Diamonds
Brilliant
Enchanting
Beautiful
W.G. Valin
JEWELLER
Mail Orders Promptly filled

THOMPSON
FUNERAL HOME
"Distinctive Funeral Service"
AMBULANCE SERVICE
515 Kootenay St. Phone 361

For Dependable
PAINTING and PAPERHANGING
See
Murphy Brothers
Phone 555 745 Baker St.

Have the Job Done Right
VIC GRAVES
MASTER PLUMBER
PHONE 815

FLEURY'S Pharmacy
Prescriptions
Compounded Accurately
Med Arts Blk
PHONE 25

MAKE YOUR CLOTHES LINE OUR TELEPHONE LINE
WEST KOOTENAY STEAM LAUNDRY
PHONE 1175—182 BAKER ST.

BOYS' OXFORDS

The new popular bold-look in Ghillie Tie style with moccasin vamps, welted construction with long wearing neolite soles. Burgundy elk uppers. Sizes 3 to 6. C and E widths. Price ____ $6.75

NELSON SHOE CO., LTD.
Phone 1114 411 Baker St.
HIGH QUALITY — MODERATELY PRICED
Mail Orders Given Prompt Attention

Make a Deal on the Spot
USED CARS

'27 CHEV SEDAN	$125
'36 CHEV SEDAN	$600
'36 FORD COUPE, new motor	$600
'47 CROSLEY, A snap at	$700
'44 INDIAN MOTORCYCLE	$400
'47 PLYMOUTH COACH	$1950
'47 PLYMOUTH SEDAN	$2150

BRITISH CAR SALES & SERVICE
513 VERNON STREET NELSON, B.C.

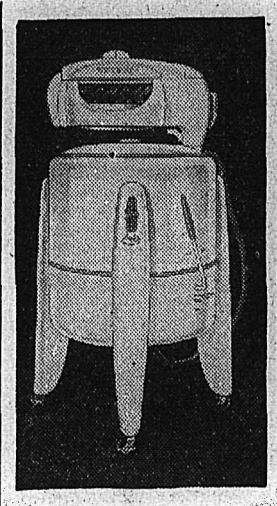

HOT WATER AND LOTS OF IT!

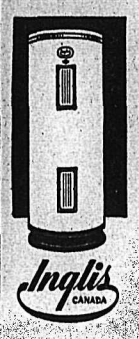

Install the Inglis Glasteel Deluxe Electric Water Heater and you'll always have hot water for every household need.
- Completely automatic
- Glass-Lined tank
- Fiberglas Insulated
- Dual thermostats
- Economical

MODELS FROM $124.50

Inglis CANADA

BUDGET TERMS

Super Deluxe Washer from $143.00 up

You'll get a lifetime of hot water service at low cost.

A PERFECT TEAM FOR WASHDAY by Inglis

McKay & Stretton
Phone 544 Nelson, B.C.

SEE OUR DISPLAYS

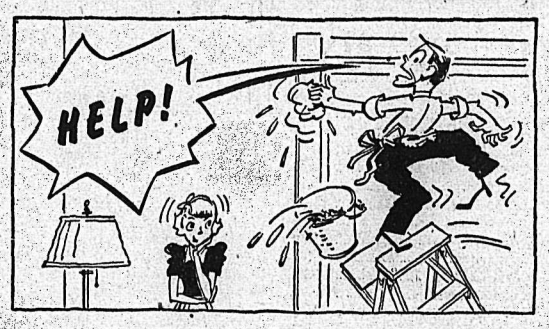

SEE OUR DISPLAYS

WHETHER PAPA DOES IT OR NOT, HERE ARE THINGS THAT WILL HELP YOU WITH FALL HOUSECLEANING.

Quality BROOM
A five sewed, long-straw broom of extra quality. Strong wire ferrule, smooth lacquered handle.
Perfection $1.50 ea.

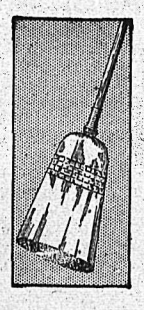

PAINT BRUSHES
The finest quality locked-in bristles. Hand formed and shaped. All sizes and kinds. 3" brush shown.
MADE BY SIMMS

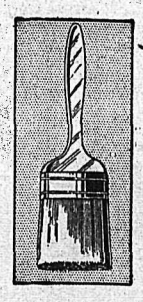

BAPCO PAINT PRODUCTS

Step-On GARBAGE CAN
Gleaming white enameled finish. Smooth treadle action raises lid. Galvanized inner can lifts out.
from $2.60

Cellulose SPONGES from 35c

Oil Tanned CHAMOIS from $2.60

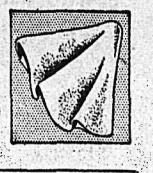

CLOTHES HAMPERS
A beautifully decorated hamper in peach, blue, green and white. Ventilated bottom. Pearl effect top.
$7.95

ALABASTINE — ALATINT

Liquid or Paste WAX
Keep floors and furniture in perfect condition. Self-polishing liquid wax or paste type.

Johnson's Old English
Glo Coat - Speed Coat
Simonize Cleaner and Polish
Johnson Dance Wax

Liquid LINSEED SOAP

SCRUB BRUSHES

10-Quart PAIL
Strong household pail for many uses. Hot dip galvanized steel. Heavy wire ball. Deep bottom rim.
No. 012 78c

Liquid GLASS CLEANER

GLASS WAX

Foam RUG CLEANER
Do it yourself! It's easy with this economical easy-to-use foam type cleaner.
O'Cedar 6 oz. 30c

Step Ladders — Step Stools
Window Glass — Putty — Glass Points

Shano Paint Cleaner
Absorene Wallpaper Cleaner

Wood, Vallance Hardware
COMPANY LIMITED
Phones 26—27 Wholesale - Retail Nelson, B.C.

RADIATORS
CLEANED & REPAIRED
RECORING
Jim's Radiator Shop
301 Ward St. Phone 63

J.A.C. LAUGHTON
Optometrist
MEDICAL ARTS BUILDING
Suite 205

BRAND NEW TOGS
For Boys and Girls To Go Back to School
At
The Children's Shop

CAMPBELL, SHANKLAND & IMRIE
Chartered Accountants
Auditors
560 Baker St. Phone 238

Jeffery Radio Service
Scientific Radio Repairing
446 WARD ST. PH. 1302
NELSON, B.C.

VISIT OUR DISPLAY BOOTH AT THE FAIR
Nelson Electric Co.
Authorized GE Dealers
Phone 260 574 Baker St.

Rain or Shine
THE SHOW GOES ON AT THE EXHIBITION TODAY

SEE The Brilliant Stage Performance in the Arena Plus Fashion Show at Nighth

AFTERNOON 2:45 EVENING 7:45

DON'T MISS THE HUNDREDS OF OUTSTANDING EXHIBITS AND DISPLAYS

Enjoy the Fun of the Midway
RIDES — SHOWS — GAMES
See Shandow the Famous Magician Perform His Tricks

Dance to the NEL-SONS Music
THERE'S LOTS TO DO AND SEE!

ADMISSION—Adults 50c Children 25c Season Tickets $1.00 Pass at All Times
SEE THE WHOLE SHOW AT THESE PRICES