PROVINCIAL LIBRARY VICTORIA, B.C.

1956 31 Mar. 51 Provincial Library Victoria B.C.

Nelson Daily News

49 | 5 CENTS A COPY | NELSON, BRITISH COLUMBIA, CANADA—TUESDAY MORNING, JULY 4, 1950 | NUMBER 69

WEATHER FORECAST
KOOTENAY
Clear and continuing warm Tuesday. Winds light. Low and high Tuesday at Cranbrook 47 and 85, Crescent Valley 45 and 90.

Canada Lumber Too Costly, Says U.S.

Some Distributors May Withdraw From Markets for 30 Days

NEW YORK, July 3 (CP)—E. R. Plunkett, head of one of the largest lumber wholesalers in the Northeast United States, said today that some American distributors are considering a 30-day withdrawal from the Canadian market because of high prices.

Plunkett, President of Plunkett-Webster, Incorporated, said mill prices of upper-grade Canadian hardwoods now are so high that American distributors can't pay the price and still resell at a profit. He said the mill price of birch and maple now stands at $220 a thousand board feet at nearly every mill in Canada. This was 10 per cent more than American distributors can pay.

Plunket blamed the huge demand by American furniture manufacturers, particularly in the New England States, for the high prices.

While the price of $220 has been quoted by some Canadian mills for a long time, he said, it is only in the last 10 days that virtually all Canadian mills have fallen into line.

10 BUYERS PER CARLOAD

Plunket reported that a representative of his company had just returned from Ottawa, where mill officials "wouldn't even talk to him" when he offered $200 a thousand.

The representative also reported that there were 10 buyers for every carload of lumber.

Plunket said no definite decision has yet been reached on the 30-day withdrawal, but "we must decide soon if we want to back away for a month or gamble that furniture manufacturers will accept Canadian lumber, which is bound to advance an additional 10 to 15 per cent if all distributors stay in the market."

"We hesitate about immediate withdrawal only because we know some distributors definitely will continue to buy."

Rocket-Shooting Craft Pick Wrong Target

By TOM LAMBERT

AN ADVANCED AMERICAN POSITION, South Korea Front, July 3 (AP)—Mustang planes bearing Australian markings staged a furious machine-gun and rocket attack near this American position today, slightly wounding one American sergeant.

There were five to seven of the planes—Mustangs with the Australian white dot in blue circle on their wings—in the savage strafing and rocket attack which sent the Americans diving for cover.

Lt.-Gen. H. C. H. Robertson, Commonwealth Occupation Force Commander in Japan, said however no Australian planes were aloft at the time. He said the attacking planes were "American F-80s (jets) and one Korean Mustang." The Mustangs have a conventional engine.

The wounded American was on a road in the United States sector, but the attack itself was not directed at American positions.

The planes dropped like falcons on a town in which the Americans have a command post. The soldiers had been digging in positions around the town.

As the Mustangs swooped in, Roy McCartney of Reuters News Agency and I dived for a river bank and snuggled up under the bank's overhang.

Machine-gun bullets cut a symmetrical pattern of little fountains in the river. Rockets wooshed to great, muddy explosions beside one of the two bridges between which we were crouching.

McCartney, a veteran of fighting in Greece, Crete and the African desert, lost his glasses in the dive for cover. After that, I functioned somewhat as an announcer at a boxing match, calling out "strafing and rocket attacks" to the handicapped British reporter.

The planes hacked away at the town with machine-guns, lazily circled and came back on rocket runs. They destroyed some of the town's rail facilities.

". . . MODERN TECHNIQUE"

As the first rocket let go with a hiss, one American soldier, his face pressed to the earth, muttered: "Judas, everyone is getting up on these modern techniques."

Most of the Americans had never been under fire before, but they reacted well and hit the dirt like veterans.

Cripps Blesses Relaxing of Wage Freeze Policy; 10,000 on Strike

LONDON, July 3 (Reuters) — Sir Stafford Cripps gave a qualified blessing to a decision by trade union leaders to approve some relaxation of the wage-freeze policy, but his statement came as Britain's industrial climate was troubled by storms of discontent on wage issues.

Some 6,000 Scottish miners and 4500 London meat distribution workers are on strike in pay disputes.

The Chancellor of the Exchequer said that leaders of the big trades union congress, who last week issued a statement that "there must be greater flexibility of wage movements in the future," had given their followers a "realistic account" of Britain's economic situation.

The T.U.C. executive had coupled their statement with a call for restraint in pressing wage claims.

The Chancellor told the House of Commons that "we cannot afford anything but a limited degree of relaxation of the very rigid standard laid down after devaluation."

"If we were now to abandon this policy (of restraint) we should set in motion a wave of inflation which would do very great harm to our economy and to the living standards of the workers."

Taking action in a strike staarted 10 days ago by 1400 drivers of London meat delivery trucks, the Government ordered more than 2000 troops and nearly 600 army trucks into London's central meat market and cold-storage depots at the docks.

The strike spread until about 4500 were involved. Origin of the trouble was alleged delay in negotiations on a wage claim for an extra £1 ($3.10) a week.

Cold-storage men, after first striking, later decided to return to work pending the result of a mass meeting of dock workers tomorrow.

Londoners, many of whom received no fresh or frozen meat last week-end, may get their full ration this week as a result of the troop's intervention.

In Lanarkshire, Scotland, coal miners at 11 pits walked out in protest against the State-run coal board's refusal to grant a wage increase for 400,000 lower-paid workers.

30,000 To Celebrate July 4 in Montreal

MONTREAL, July 3 (CP)— An estimated 30,000 United States tourists will celebrate July 4th—Independence Day—in Montreal.

The tourists, at an all-time high, are jamming hotels, tourist camps, restaurants and stores.

SUE FOR $1,250,000

DETROIT, July 3, (AP)—The Detroit and Cleveland Navigation Company today sued the owners of the Norwegian Freighter Ravnafjell for $1,250,000 damages.

The suit asserted that the freighter was to blame for a collision with the Great Lakes passenger ship, City of Cleveland III, on Lake Huron June 25. Five passengers were killed and 20 others injured.

Turkish Volunteers Ready for S. Korea

ISTANBUL, Turkey, July 3 (AP) — Press reports said today that 500 Turkish volunteers are ready to leave for South Korea to fight the North Korean Communist invaders.

New Zealand Ships Sail for Korea

AUKLAND, N.Z., July 3 (Reuters)—The New Zealand Frigates Tutira and Pukaki sailed from Auskland for Korea today. "You're going into the thick of it," Captain A. C. Duckworth, Naval Officer Commanding Auckland, told the Frigates' crews.

Korea at a Glance

By The Associated Press

TOKYO—Powerful American and Australian air attacks virtually stall Communist armored columns, which build up bases and supplies for renewed thrust. B-29s pound targets 135 miles inside North Korea. U.S. cruiser sinks six North Korean vessels.

WASHINGTON—U.S. marines and marine air forces ordered to Japan. Air force orders additional B-29s to the Far East.

LAKE SUCCESS—Communist North Korea protests to U.N. against American intervention and "barbarous bombardments of Korean towns and villages."

LONDON—Britain unlikely to send troops or aircraft unless U.S. requests them.

CANBERRA—Australia summons defence council to consider compulsory military training.

MOSCOW—Russia charges U.S. with "direct acts of aggression" in Korea; blames South Korea again for starting premeditated "provocative attack."

RECONSIDER CENTRAL FORCE

West Germans Fear Attack, Ask For Federal Police

FRANKFURT, Germany, July 3 (AP)—John J. McCloy, United States High Commissioner, said today that occupation authorities now are willing to reconsider the Bonn Government's request for a Central West German Police force.

Western Germans, who fear an attack from the East like that in Korea, have asked for 25,000 Federal Police, presumably to offset the 50,000 East German People's Choice.

Just 12 days ago—four days before the Korean Communist attack on the South Korean Republic — the Western High Commission in effect rejected the Bonn request.

Today however, McCloy said in an interview that the Allied High Commission "has expressed its willingness to consider" the German proposal.

May Press for Admittance Of Red China

NEW YORK, July 3 (AP)— Sir Benegal N. Rau, Indian delegate to the United Nations, said tonight that he may press soon the question of admitting Communist China to the Security Council.

Sir Benegal, President of the Security Council last month, said talks on the issue of Chinese representation are going on and he will know soon what to do.

His remarks were made on a radio press conference, "united or not," produced by the U. N. correspondents association and the American Broadcasting Company, as a public-affairs program.

India recognized Communist China during the Winter and voted for the ouster of Nationalist China from the Security Council. She also announced last week her support of a Security Council resolution calling for strong action against the Communist North Koreans.

Rau said on the broadcast that India's armed forces are meant for defence and India can not expand its budget to increase the force. India therefore was not in a position to send troops to fight the Communist North Koreans as part of a U. N. force.

To Extend Facilities Of Epilepsy Clinic

OTTAWA, July 3 (CP) — More than $8000 will be spent this year to extend the treatment facilities of the epilepsy clinic and psychiatric ward of the Vancouver General Hospital, it was announced today.

The Greater Vancouver area has an estimated 1500 epileptics and only a small percentage are receiving treatment. The epilepsy clinic within the out-patient department of the Vancouver General will assist persons with this illness to be brought under care and to receive training and rehabilitation services.

The Federal grant, to be made under the National Health Program, will also assist the hospital to purchase new equipment for use in treatment of certain types of mental ailments.

Children Perish In Home Blaze

QUEBEC, July 3 (CP)— Three children died today in a fire that gutted the home of their parents in St. Bruno, Que., it was learned here today.

Dead are Angele Tremblay, 5, Suzanne, 4, and Laval, 11 months, all children of Jean-Marie Tremblay, a farmer in the remote village, 120 miles North of here in the Lake St. John District.

The two girls, Angele and Suzanne, were burned to death when their father was unable to carry them to safety. Laval was saved from the burning wooden structure, but died a few hoursrs later in hospital.

Sight Submarines Off Philippines

MANILA, July 3 (AP) — The Philippines Defence Department announced today foreign submarines had surfaced Sunday 40 miles from Manila.

A spokesman declined to say how many submarines were seen, saying simply "more than one." He said they were seen by soldiers and civilians to surface briefly in coastal waters off the coast of Quezon province. Markings on the craft were not distinguishable from shore.

FORT FRANCES, Ont., July 3 (CP)—Rainy lake flood waters, already at a record level, rose today to 1112.93 feet above sea level.

Property owners on both sides of the International Boundary in this Northwestern Ontario District feared strong winds might rise and cause further damage. Heavy rains today dumped .53 inches over the sodden swamp-and-lake country 200 partment's Arms Chief raises the

No Houdinis For Ottawa

OTTAWA, July 3 (CP)—Edmund Denis, 17-year-old Ottawa amateur magician, was incensed today when police put a clamp on his plans to become a second Houdini.

All Edmund wanted to do was be lowered into the Rideau Canal handcuffed and chained in a sealed box.

Ottawa Police Chief Duncan MacDonnell heard about it and vetoed it.

"So this is freedom," Edmund commented. "You'd think I wanted to kill myself."

He's thinking of trying elsewhere—Niagara Falls maybe.

BLUEPRINT WAR INDUSTRY

Need Three Years, Millions For Canada's Plan

OTTAWA, July 3 (CP) — The government has prepared secret blueprints under which it could gear industry to supply the country with vital equipment during war. However, an official said that despite the blueprints, two great weaknesses still exist.

One is the fact that although the blueprints call for dispersal of heavy industry into the more remote parts of the country, this has not yet been undertaken. The official believed that properly to launch such a scheme would take at least three years of work and millions of dollars in subsidies.

Another is that the blueprints call for the development of underground war factories, but here again industry appears financially incapable of carrying out the project, making Canada's strategic industry vulnerable to atomic and other air attack from enemy forces.

The official disclosed that the blueprints call for the re-creation of a munitions department similar to the wartime Munitions and Supply Department headed by Trade Minister Howe.

The plans also call for resumption of price and other controls.

FOOD CONTROLS

Controls on exports and imports of strategic goods would be clamped on again and rationing of foodstuffs resumed, especially those types of goods which are imported through submarine-infested sea lanes.

Preparation of the blueprints, the official disclosed, started almost immediately after the end of the Second World War. Officials who left the Munitions and Supply Department later were asked to draft criticisms and suggestions to incorporate in the plans and industry itself was asked to coordinate its efforts to help make the plans a success.

Details of the plans could not be made public, said the official, but they envisioned that every controller of strategic war materials, such as steel and timber, would be "drafted" from industry itself. In other words, the steel controller would be an expert from the steel industry; so would the timber controller and government directors in other industrial fields.

PRINCE RUPERT, B.C., July 3 (CP)—Announcement was made today by Thomas B. Black, General Manager of Northern B.C. Power Co., of the purchase by his company of the steam generating plant at the Prince Rupert Dry Dock from Canadian National Railways. The Power Company takes possession as from July 1.

U.S. Orders Marines, Air Reinforcements Into Korea

British Leader

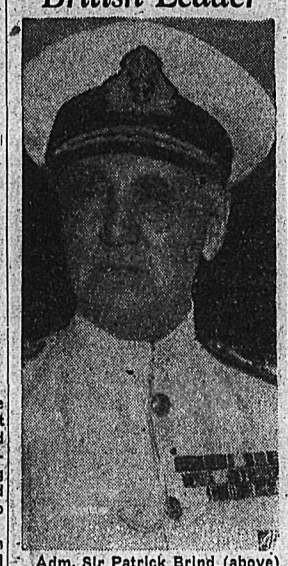

Adm. Sir Patrick Brind (above) heads the British Far Eastern naval forces which the British government has placed at the disposal of the United States to bolster American air and sea power in support of embattled South Korean Republic forces.

"PREMEDITATED ATTACK"

U. S. "Embarked on Road to Open Interference"

LONDON, July 4 (Tuesday) (AP)—Russia's Deputy Foreign Minister, Andrei A. Gromyko, charged today that the Korean fighting resulted from a premeditated, "provocative attack" by the South Koreans.

The charge was made in a statement by Andrei Gromyko, Russia's First Deputy Foreign Minister, broadcast by Moscow Radio early today and heard in London.

Gromyko said the Korean fighting resulted from a pre-meditated, "provocative attack" by the South Koreans.

Gromyko declared that the United States, by ordering its military and naval forces to support South Korea, had "embarked on the road to open interference in the international affairs of Korea."

VIOLATED PEACE

Declaring that the United States had embarked on the "road of armed intervention in Korea," the statement continued:

"Having taken that road, the United States Government violated the peace, and by so doing, demonstrated that not only is it not striving for the consolidation of peace, but, on the contrary, is the enemy of peace."

The charge is at variance with the finding of the United Nations Security Council, which held that Southern Korea.

the North Koreans had invaded Gromyko's statement was reiteration of previous Soviet allegations that the Southern Koreans had started the fighting.

The statement continued:

"The United States Government is revealing step by step its aggressive plans in Korea. First it announced that United States interference into Korea's affairs would be restricted to the mere sending of military and other materials.

"Then it was announced that air and naval forces would also be sent but without ground troops. Subsequently they announced the sending of United States ground forces to Korea.

"It is also known that first the United States Government declared that American armed forces would take part only in operations in the territory of South Korea. However, only a few days later the American Air Force transferred its operations to the territory of North Korea and attacked Pyongyang and other towns.

"All this shows the U. S. Government is drawing the United States into war to an ever-greater extent but, being forced to consider the unwillingness of the American people to be drawn into a new military adventure, it is gradually pushing the country step by step into an open war."

In Washington the State Department had no immediate comment on Gromyko's statement.

N. Korea Protests To United Nations

LAKE SUCCESS, July 3 (AP) —Communist North Korea protested to the United Nations today against what it called American armed intervention in Korea and the "barbarous bombardments of Korean towns and villages."

The U.N. released the text of a long note from Pak Hen Nen, foreign minister of the North Korean regime, dated July 2. It was received in Russian at U.N. headquarters.

Admit Tourists to Queen's Birthplace

GLAMIS, Scotland, July 3 (AP) —Tourists paying an admission fee can enter and poke around storied Glamis Castle, birthplace of Princess Margaret and ancestral home of Queen Elizabeth.

The public is being admitted twice a week for a price, said the owner, the Earl of Strathmore, because he has to do something to meet costs of upkeep and taxes.

Glamis is reputed to be one of the gloomiest castles of Scotland. It is the countryside in which Shakespeare laid his sombre tragedy, MacBeth. Castle records go back to 1033, when King Malcolm II was murdered there.

Gunmen Wound 200

PONDICHERY, French India, July 3 (Reuters)—Unidentified gunmen today wounded 200 people among an angry crowd who attacked the city residence of Professor Lambert Saravane, French India Deputy in the National Assembly in Paris.

Saravane is trying to organize to a new political party to agitate for the merger of the French Indian settlements with the Indian Republic.

His Troops in Action Today

Gen. Douglas MacArthur gestures with his famous "campaign" corncob pipe as he watches artillery duel on the outskirts of Seoul, South Korea. Monday he called for reinforcements as his troops went into action against North Koreans. Watching the battle with MacArthur are (l to r) Col. Sterling Wright, chief of the American Military Mission in Korea; Harold Noble, first secretary of American embassy in South Korea, and a South Korean officer.—AP WIREPHOTO via Army radio facilities.

Russia Demands Withdrawal Of American Armed Forces; U. S. Troops Into First Action

LONDON, July 4 (Tuesday) (AP) — Russia today demanded the immediate withdrawal of American armed forces from Korea.

A lengthy statement by Soviet Deputy Foreign Minister Andrei A. Gromyko stated also that the United States was waging war against the Korean people and carrying out "direct aggression" against both Korea and Communist-led China.

TOKYO, July 4 (Tuesday) (AP)—United States troops went into action against North Korean forces yesterday for the first time, Gen. MacArthur's headquarters announced today.

By ROGER D. GREEME

WASHINGTON, July 3 (AP)—United States Marines were ordered today to Japan in response to a request by Gen. MacArthur for reinforcements in the Korean war crisis. The Marine units will move from bases in California.

Simultaneously, the United States Air Force ordered B-29 Super Fortress bombers flown from Pacific-Coast bases to advanced bases in the Far East — described as the first aerial reinforcements since the invasion of South Korea.

Air Force quarters indicated that the full strength of the 92nd Bomb Wing at Spokane, Wash., and of the 22nd Bomb Wing at March Field, Calif., will join the Far East Command.

The Spokane Wing has 30 B-29's and March Field has 45.

A Navy spokesman said the Marines are being dispatched in reply to MacArthur's call for additional combat manpower. It is expected they will start moving across the Pacific in a few days.

The Navy also announced it will send the 45,000-ton aircraft carrier Midway and four destroyers to join the United States Sixth Fleet in the Mediterranean. The five ships will leave Norfolk, Va., about July 10.

In another development, Ambassador Wellington Koo reported to the State Department that probably 200,000 Communist troops—Chinese and Korean — are in North Korea.

Koo said this estimate came from Chinese Nationalist sources. He also reported that between 400,000 and 500,000 Chinese Communists are drawn up along the coast of Red China, ready to launch the long-threatened invasion of Formosa.

The announcement concerning reinforcements came as Government leaders were reported considering the best ways of providing more trained manpower if military need requires it. The problem is said to have been laid before Truman for study.

Some military officials are said to favor calling up certain reserve units made up largely of officers from the Second World War. The units would be filled by volunteers from the reserves.

However, Johnson told reporteers after a conference with Truman that the administration has no present intention to mobilize reserves.

TOKYO, July 4 (Tuesday) (CP) —An American light cruiser, part of a force patrolling off the Korean coast, yesterday sank six North Korean vessels, Gen. MacArthur's Tokyo headquarters announced this morning.

This brought to 11 the total of North Korean vessels which the same cruiser's heavy guns had blasted out of the water in two days of operations. The United States Navy had previously announced the sinking of five out of a flotilla of six Northern motor torpedo boats in an encounter with the cruiser.

The cruiser was not identified, but previous dispatches said the Juneau was operating in Korean waters.

INFANTRY FALTERS

Far-sweeping American and Australian air attacks contributed to the enemy slowdown and forced the North Koreans to rush up heavier anti-aircraft defences for Red-conquered Seoul.

A SHUFFLE

MacArthur's account of ground operations tended strongly to support the word of American officers in Korea that the invader drive had by this morning slowed to a shuffle and almost a halt after racing ahead for eight days.

On Sunday, July 2, the communique said, to North Korean tank and artillery columns thrust Southeast out of Seoul in a hurried attempt to outflank Suwon on the East.

They reached Yongin, six miles East of Suwon, and Kumyangjangni, 12 miles East, while another invader column was moving about 30 miles East of Suwon.

Asks U. N to Charge Russia

BY SPENCER MOOSA

TAIPEI, Formosa, July 3 (AP) — Chinese Nationalist leader Chiang Kai-shek said tonight the United Nations should charge Russia with instigating the Korean war and ask her to halt further North Korea attacks on the Southern Republic.

Addressing a meeting of his Government's officials, Chiang appealed to the United Nations to consolidate Asiatic peoples in their struggle against Communism and prevent them from being utilized by the Russians as tools of aggression.

He spoke shortly after other Nationalist sources said they were disappointed in Washington's rejection of Nationalists offers to send combat troops to aid in the fight to halt Communist North Korea's invasion of the South Korea Republic.

Chiang also appealed to non-Communist countries to put Asiatic stateson an equal footing with Europe in their anti-Communist efforts.

He said the democracies should "Abandon their last policy of concentrating all their attention on Europe and neglecting Asia."

Heat Brings Out First Milk Shakes

FRANKFURT, Germany, July 3 (Reuters)—Milk shakes were for sale in a German shop here today for the first time in West Germany. A heat wave inspired this imitation of American custom.

WATER LEVELS

	Fri.	Sat.	Mon.	1948 peak
Nelson	14.5	14.35	14.18	17.55
Trail	40.39	40.27	40.31	46.17
Revelstoke	18.72		19.10	22.49

Sunday readings were not available.

And in This Corner—

HILLSBORO, N.H., July 3 (AP)—The snake was friendly, but baby was not. Mrs. Murray Hancock told the story today:

In response to shrill protest from her baby a few days ago, she rushed to the bassinet. There she found a six-foot blacksnake cuddling up to the infant. Mrs. Hancock added a few shrill screams of her own and the reptile slithered away, without injuring the baby.

JACKSON, Mich., July 3 (AP)—State police are looking for two thieves who broke into—of all places—Southern Michigan prison.

A guard on the prison farm noticed a light was out in the chicken house. So he went to replace what he thought was a burned-out light bulb.

He surprised two men busily stuffing chickens into a sack. The unarmed guard got two black eyes; the thieves got 20 pullets.

CHESTER, Eng., July 3 (AP)—An age-old tradition calls for this town to supply a free pint of beer every day to resident doctors at Chester Hospital.

Today economy advocates cut off the supply over the protests of traditionalists who said the doctors now will "be running outside the hospital to get their beer."

DEL MAR, Calif., July 3 (AP)—A man won first place with his embroidery at the San Diego Country Fair.

The winner was Fred Schesler of La Jolla.

His first piece, one of a dozen varied creations he entered, was a dresser scarf of colored embroidery, with combination stitches.

ATLANTIC CITY, N.J., July 3 (AP)—Hopalong Cassidy is standing in for Prime Minister Stalin at the Steel Pier wax museum.

Stalin was taken to a hospital for wax dummies yesterday. His head had come loose due to old age.

LAST TIMES TONIGHT — COMPLETE SHOWS 7:00 - 9:09

CIVIC
A FAMOUS PLAYERS THEATRE

Late News — Cartoon

WED. ONLY — GENE AUTRY in "BIG SOMBRERO"
Plus—"BLONDIE HITS THE JACKPOT

FOR ALL THE WORLD TO LOVE!

STARTS THURSDAY

First of New Outboard Speedsters In Tryout; Other Launchings Near

An outboard racing club in Nelson is fast becoming a reality.

Several Nelson enthusiasts have spent much of their spare time at the Walton boat building plant during the last two or three months and are now reaching the final stages of construction on their crafts.

The sleek racing boat of Henry Stevenson, the first to be completed, was launched in West Arm waters last week. It has already proven its manoeuverability and speed during its several try-outs.

White and brown, the racer is powered by a 7½ horse power motor and is capable of a maximum speed of 30 miles an hour.

With the help of Bert Walton in his spare hours, Mr. Stevenson turned out the craft in a little over three months.

The second boat, that of Jack and Douglas Morris, is expected to be lowered to the water by the end of the week for its try-out.

Eight feet long with beams of 44 inches the midget class speeders are of a single step construction. Basic material is plywood. When completed the craft weigh up to 75 pounds.

At present there are five boats under construction and the possibility that two others will be started.

The group plans to meet at the middle of this week in hopes of forming a racing club for Nelson and to renew the interest of others in the sport.

They hope to be able to hold regattas and to build up competition for the Spokane club. The sport is overwhelmingly popular in the American centre.

British Cricket

LONDON, July 3 (Reuters) — First-class cricket close-of-play scores today:

At Southampton — West Indies 539 for four; Hampshire to bat (rain).

At Lords—Middlesex 156; Essex 136 for four (rain).

At Kettering—Glamorgan 339 for nine; Northamptonshire to bat (rain).

At Bath—Somerset 72; Lancashire 270 for five (rain).

At Sandhurst—The Army vs Oxford University; no play (rain).

At Coventry—Leicestershire 625; Warwickshire 49 for two (rain).

At Ilkeston—Derbyshire 362; Nottinghamshire 172 for one (rain).

At Sheffield—Yorkshire 271; Surrey 179 for six (rain).

At Hove—Scotland 220 and 38 for none; Sussex 302 for eight declared.

28-Point Lead for Jackie Robinson

NEW YORK, July 3 (AP)—Jackie Robinson continues to set a blazing pace in the National League, with his .378 average giving him a 28-point edge over runner-up Stan Musial of St. Louis.

The Dodger second-baseman, league batting champ in 1949, is crowding the 100 mark with 93 hits in 246 trips to the plate.

Two of Robinson's streaks ended in yesterday's second game at Philadelphia when he was ejected by Plate Umpire Jocko Conlan. Robinson had reached base at least once in the last 55 games and had a 16-game consecutive hitting streak.

While Robinson added nine points to his average including Sunday's games, Musial lost one point during the week, falling to .350. The rest are far behind.

The others in the first 10 are Dick Sisler, Phillies, .338; Enos Slaughter, Cards, .335; Whitey Lockman, Giants .332; Andy Pafko, Cubs, .330. Duke Snider, Dodgers, and Danny Murtagh, Pirates, .321; Johnny Wyrostek, Reds, .320; and Carl Furillo, Dodgers, .317.

Robinson leads three departments —Batting, total hits, 93, and doubles, 26. Boston's Rookie Flash, Sam Jethroe, has most runs, 58. most stolen bases, 17, and is tied with Stan Musial with six triples.

Ralph Kiner of Pittsburgh and Hank Sauer of Chicago divide the slugging honors. Kiner is first with 19 homers and Sauer leads with 58 runs batted in.

Rookie Bob Miller of the Phils remains the only unbeaten pitcher, adding his seventh straight victory Saturday over Brooklyn. Warren Spahn of Boston leads with 103 strikeouts.

99 Clay Pigeons Fall to Winner

NEW WESTMINSTER, B.C., July 3 (CP)—Russ Horton, Victoria veteran, shattered clay pigeons to the tune of 99 out of a possible 100 to win the B.C. Trapshooting Class B singles title at the Elks Gun Club here during the holiday weekend.

Henry Potter, also of Victoria, won the A Class event with 98 out of 100, and also captured more prizes than any other competitor in the meet. He shot 45 out of 50 to win the B.C. doubles and the A doubles; won the B.C. all-round title with a score of 191 out of 200, and tied with Lee Straight of Vancouver, E. E. Johnson of Nanaimo and B.C. Skeet Champion J. Robertson for the B.C. handicap title with 48 out of 50.

Rain Holds Up Tournament Play

WIMBLEDAN, July 3 (AP)—Rain and bad weather held up play today for four hours at the all-England Lawn Tennis Tournament before four players finally squeezed in one hour's play.

Art Larsen of San Leandro, Calif., took the first set off top-seeded Frank Sedgman 10-8 and was all square with the Australian at 2-2 in the second set when play was stopped.

Budge Patty, the transplanted Californian from Paris, held a 5-2 edge over second-seeded Billy Talbert of New York in the hird set after they had split the first two. Talbert won the first 6-3. Patty copped the second 6-7.

SHIRTS - SLACKS
IN MATCHING SETS

Cotton drills, all sanforized. Ideal for work or play.

SHIRTS, in or outers, with two button flap pocket $4.50

SLACKS, finished with pleats, and zippers $5.50

GODFREYS'
PHONE 270 BOX

Nelson — Trail
Rossland Freight
J. C. MUIR
Phones: Nelson 77; Rossland 171; Trail 1001
Connections for:
SALMO — KASLO — CRESTON — NAKUSP

Train Went Wrong Way

BUFFALO, July 3 (CP) — A train that went the wrong way took Patrick Boudreault of Monet, Que., into the United States, he said during hearing on an illegal entry charge today in Federal Court.

Boudreault claimed he got on a train at Niagara Falls, Ont., June 7 with the idea that it was going to Welland, Ont. Instead, he added, the train backed across the International Railroad Bridge to Niagara Falls, N. Y.

The court, however, sentenced him to six months on the charge.

Box Score

Box scores in the double header Spokane-Nelson baseball program carried off by Nelson 7-6 and 9-8 follow:

SATURDAY GAME:

SPOKANE	AB	R	H	O	A	E
Kahle, lf	5	0	1	1	0	0
Hoy, cf	4	1	2	3	0	0
Schram, 1b	5	0	0	9	0	0
Dembowski, rf	4	0	0	2	0	0
O'Leary, c	4	1	1	3	0	0
Campbell, 2b	4	0	1	1	2	0
Ames, 3b	4	2	2	3	1	0
Ficker, ss	4	1	0	1	2	1
Bloomquist, p	4	1	1	1	6	0
TOTALS	38	6	8	24	11	1
NELSON						
B. Koehle, 2b	4	1	3	1	7	1
Haldane, cf	3	1	2	3	0	0
Winlaw, rf	3	1	0	0	0	1
F. Koehle, 3b	4	1	1	0	2	1
Larsen, c	4	2	3	4	1	0
Locatelli, ss	3	0	1	2	5	1
Swenson, lf	3	0	0	2	0	0
Dozzi, lf	0	0	0	0	0	0
Wassick, 1b	4	1	1	14	0	0
Hufty, p	4	0	1	1	2	0
TOTALS	32	7	12	27	17	4

Spokane 000 000 420—6 8 1
Nelson 011 000 05x—7 12 4

Bloomquist and O'Leary; Hufty and Larsen.

RBI—Bloomquist 2, F. Koehle 2, Locatelli, Haldane, Ficker, Ames, Larsen, Dozzi. 3b—Ames, Larsen, Hoy. 2b—Larsen 2, Hufty, Campbell Bloomquist, O'Leary, Ames. ER—Spokane 1, Nelson 7. TP—Bloomquist-Ames-Schram. DP — Ficker-Schram, B. Koehle. LOB—Spokane 6, Nelson5. SO by Bloomquist 3, Hufty 4. BB off Bloomquist 1, Hufty 2. HB—Locatelli (Bloomquist) Winner—Hufty. Loser—Bloomquist. Time 1:41. Umpires—Kotch and Scanlan.

SUNDAY GAME:

SPOKANE	AB	R	H	O	A	E
Kahle, 2b	5	1	3	1	2	1
Ames, 3b	5	1	0	1	1	1
Hoy, cf	4	0	0	1	0	0
Dembowski, rf	5	2	2	2	0	0
O'Leary, c	3	1	0	6	0	0
Campbell, 1b	5	1	1	10	1	0
Bloomquist, lf, p,	5	0	3	0	0	0
Ficker, ss	5	1	1	1	5	0
McCrow, p, lf	5	1	1	2	2	1
TOTALS	42	8	11	24	11	3
NELSON						
B. Koehle, 2b	5	0	1	0	3	1
Haldane, cf	4	1	1	3	0	0
Winlaw, rf	3	2	1	3	0	1
F. Koehle	3	1	0	2	0	1
Larsen, c	5	3	4	6	0	0
Locatelli, ss	5	1	3	3	4	2
Swenson, lf	5	0	1	2	0	0
Wassick, 1b	5	1	2	8	0	0
Shaw, p,	3	0	0	0	0	1
Hufty, p	2	0	0	0	0	0
TOTALS	40	9	13	27	7	6

Spokane 200 012 300—8 11 3
Nelson 010 133 10x—9 13 6

McCrow, Bloomquist (6) and O'Leary; Shaw, Hufty (7) and Larsen.

RBI—Larsen 6, Kahle 3, Campbell 3, Locatelli 2, Hoy, Ficker, B. Koehle. HR—Larsen 2, Locatelli. 3b—Dembowski 2, Larsen, Kahle, Bloomquist. 2b—Locatelli, Kahle, Wassick. ER—Spokane 5, Nelson 9. LOB—Spokane 11, Nelson 12. BB off McCrow 4, Shaw 4, Bloomquist 1. SO by McCrow 3, Bloomfield 3, Hufty 3, Shaw 2. Winner—Hufty. Loser—Bloomfield. Time 2:06. Umpires—Kotch and Scanlan.

Byng, Swanson Teams Clumb in Cranbrook Play

CRANBROOK, B. C., July 3 — Byng rose to lone fourth place in City Softball League play and Swanson to a second place tie with Mitchells in two recent games.

Byng beat Zenkeys 5-2 to cut their league lead to a half game. Byng broke a scoreless tie in the lower fifth with four runs on a trio of doubles and two walks and added a fifth in the lower sixth on a double and two walks. It was Art Tank's first pitching appearance this season. Zenkeys' two runs were on three doubles in the upper sixth.

Zenkeys 000 002 0—2 5 0
Byng 000 041 0—5 5 2

Batteries—Art Tank (4), T. Dooling and Dennis Nellingan, Archie Reekie and Joe Downey.

Umpire—Fred Brown.

Swansons swamped Kadees 18-6 in a bad seventh inning. They harvested 14 hits and had one error against Kadees three hits and seven errors.

Batteries—Nils Olafson, E. Swanson and Tex Stewart, Frenchy Laprise, Paul Yakovich and Ed Erickson.

Umpire—Dave Reekie.

A Chalk-Eaters Nightmare

TORONTO, July 3 (CP)—Thorncliffe raceway's 42-day trotting meet opened here today and, with exception of one event on the eight-race card, it was a chalk-eaters' nightmare.

Astronomical figures lighted up the tote board, reaching to a high of $277.30 for a single event and $629.50 for the daily double.

A crowd of about 2500 turned out for the late-afternoon program and it was strictly a "greenhorns" day. It was the first time many of the crowd had seen trotting and it appeared they bet via the closed-eye pin-pricking program system.

Only one trotter from Eastern Canada was entered on the card—Jacob Withrow, owned by C. L. Dauphinee of Halifax. It was an also-ran in the fifth race, won by Lucy Lester.

Seek Link Between U.S.-Canada Uranium

What may turn out to be the richest uranium source in the United States is announced by Michigan Conservation Commission after examination of radioactive rock found near the Canadian border. Finders are (from left) Ronnie Lighthill, Thad Isham (who did the actual exploring), Charles Leitch and his brother James (not shown). The discoverers are shown at Owosso, Mich., with exploring apparatus, including a Geiger counter, and a piece of radioactive rock. Only uranium source in U.S. is in Colorado. Proof of the deposit would speed prospecting in the Sault Ste. Marie area in the belief that the Michigan discovery has connection with the Sault deposit discovered two years ago.—Central Press Canadian.

Actions Against So ns of Freedom Near End; 29 Convi cted Monday

Forty-one out of 46 criminal charges against Sons of Freedom had been heard by Mr. Justice James L. Coady by late Monday night.

In the next few days the remaining cases will come before His Lordship and in all probability the Assizes will adjourn until the beginning of August when another Supreme Court judge will hear civil actions.

Twenty-nine Sons of Freedom were convicted by shirt-sleeved juries in Monday's sessions which lasted from 9:40 a.m. until 10:40 p.m.

One jury deliberated nearly an hour and a half before returning a verdict of guilty in the trial of John Sherstobitoff, Fred Tarasoff, Mike Arishenkoff and Nick Posnikoff for conspiracy to destroy the Apex Great Northern Railway bridge last month.

Sherstobitoff, who speaks with only a slight accent, conducted most of the defence and addressed the jury. Crown Prosecutor A. E. Branca of Vancouver followed his custom in the latest trials of refraining from addressing the jury.

In the day's other trials:

Nick B. Voykin and William W. Lowrenoff were convicted of attempting to set fire to the Doukhobor Community Hall at Slocan Park April 19, 1950.

ONE ACQUITTED

Fred Hadikin, Mike Dennisow, John Chernoff, Fred Markin, Fred Zmaiff, Mike Zarubin, Joe Nazaroff and Fred Babakaiff were convicted and Bill Kinakin Sr. was acquitted of conspiring to burn the Roman Catholic Church at Rutland and the Canadian National Railways bride at Kelowna in 1949.

Fred Hadikin, Pete Zarubin, Joe Nazaroff, Peter W. Kinakin, Fred Markin, Mike Zarubin, Fred Babakaiff, Mike Dennisow and Pete Reibin were convicted of conspiring to set fire to Canadian Pacific Railway cars at Osoyoos, Selzer's barn near Kelowna, Glenmore Irrigation District office at Kelowna and 10,000 apples boxes in Kelowna in 1949. Bill Kinakin Sr. was again acquitted of the charge.

Mike Zarubin, Peter W. Kinakin, George Swetlishoff, Peter Reibin, Peter Zmiof and Fred Markin were convicted of conspiring to burn the CPR station at Oliver in 1949.

Mr. Justice Coady remanded all for sentencing.

John L. Lebedoff will be retried Tuesday on a charge of unlawful assembly in the burning of the Brilliant community hall. Earlier in the Assizes a jury failed to reach agreement after the evidence had been heard.

Found guilty Friday were:

For conspiring in August, 1947, to set fire to Peter K. Reibin's barn and chicken coop at Blewett—William G. Konkin, Alex Datchkoff, Mike Dennisow, Fred Sherbinin, Joe Nazaroff, Mike Repin and Mike Chernenkoff.

For setting fire to J. J. Verigin's Brilliant home April 14, 1950—William P. Swetlishoff, Nick F. Barisoff, Joseph Gevatkoff, John A. Koftinoff, Alex P. Posnikoff, Fred Z. Barisoff, Alex G. Kinakin, Sam A. Legebokoff, William B. Saprikin, Fred F. Shlakoff, John F. Maloff, William N. Chernoff, Alex K. Kolodinin, Nick Pereversoff, John E. Voiken, Alex Konkin, William P. Verigin, Peter K. Kolodinin, G. W. Kinakin, P. Z. Beresoff, Paul A. Woiken, Sam E. Tarasoff, Paul P. Chernenkoff, H. P. Gesatkoff, Alex A. Saprikin, W. W. Soukoreff, Walter M. Saprikin, W. W. Rezansoff, William M. Saprikin, Pete J. Sherstobitoff, Peter P. Elasoff, William G. Voiken, George J. Zbitnoff, Peter Planiiin and William J. Jmioff. Nick D. Grietchen alone was acquitted.

Protection of First Generator Here Assured

Assurance that the City Council would do what they could in connection with constructing a protection about the historic Cottonwood generator at the Lakeside Park was given to a delegation of the Nelson and District Oldtimers Association Monday night.

Speaking for the association, R. G. Joy told Council that vandals had done considerable damage to the relic and its notice board. He suggested that a screen or guard be placed about the monument. If this was done by the City the Association would endeavor to see that it was looked after, Mr. Joy said. The equipment was Nelson's first power generator, and part of British Columbia's first hydro electric plant.

Says Mouse Cured of Cancer

Holding a mouse which he declares was cured of cancer, Roger Des Alles, director of a French medical research laboratory, announces in Paris the development of a new serum. He said he had also made successful tests recently on rabbits and other animals. — Central Press Canadian.

47 Babies Born in Month; 7 Marriages

Statistics show seven girls were June brides this year in Nelson, with one marriage recorded for the district.

The birth count was high with 46 babies born in Nelson and one in the district. This compares with record for the year of 46 for May.

The same number of deaths, eight, was recorded for June as last month with no deaths in the district.

LODGE GRANTED USE OF PARK

City Council Monday night granted permission to the Loyal Orange Lodge to hold their annual picnic and social at Lakeside Park July 12 and for use of the park facilities.

The Weather

Weather across Canada.

Nelson	52	89	—
St. Johns	53	76	—
Halifax	50	61	—
Montreal	62	77	—
Toronto	55	74	—
North Bay	51	70	—
Port Arthur	46	57	.04
Kenora	54	64	.22
Winnipeg	64	68	—
Brandon	52	63	.07
The Pas	49	62	.12
Saskatoon	47	69	—
Prince Albert	44	70	—
North Battleford	48	70	.09
Swift Current	47	72	—
Medicine Hat	48	80	—
Lethbridge	56	77	.05
Calgary	50	76	—
Edmonton	47	78	—
Kamloops	54	98	—
Penticton	55	88	—
Vancouver	53	76	—
Victoria	50	63	—
Kimberley	46	84	—
Crescent Valley	46	91	—
Kaslo	52	85	—
Prince George	47	83	—
Grand Forks	47	92	—
Seattle	47	80	—
Portland	56	83	—
Spokane	58	90	—
Chicago	56	76	.01
San Francisco	54	82	—
Los Angeles	61	91	—
New York	69	86	.20
Whitehorse	48	65	—
Ottawa	59	74	—

Alberta produced about 90 per cent of Canada's natural gas in 1949.

DUNCAN CHINESE DIES AFTER BRUTAL ASSAULT

DUNCAN, B. C., July 3 (CP)—Brutally beaten by attackers who ransacked his Cowichan River Chinese, died in hospital here Satshack, Chew Deb, an 81-year-old urday.

The aged Chinese was found outside his cabin—a mile from Duncan—by Bawa Singh, who was delivering a load of wood.

Provincial Police said although robbery was the motive for the attack, not all Deb's money was stolen. They found his wallet under a plate in the shack.

Search Continues For Body of James Anderson

Search for the body of James Anderson of Nelson who drowned in Kootenay River Friday night continued unsuccessfully Monday, Provincial Police reported.

Mr. Anderson lost his life when the boat from which he was fishing overturned in the Grohman Narrows West of Nelson.

He had been an employee of the Nelson Transfer for about five years and it is believed he came to Nelson from the Slocan. Mr. Anderson was not married.

It is not known if there are any surviving relatives. Police and his employers are endeavoring to contact relatives or anyone knowing of relatives or having other information.

City Council Highlights

City Council Monday night:

Agreed to prepare a statement at the end of the year showing North Shore power and light revenue after R. G. Simms, spokesman for a North Shore delegation repeatedly demanded "concrete" assurance better service would be provided the area. The separate statement was at least a start, said Mr. Simms, who insisted part of the trouble with the service was that profits, if any, were not being plowed back into maintenance of the service.

Approved recommendation of the Committee of the Whole Council that Dalton & Tanner of Vancouver be engaged to reassess land improvements within the City at remuneration of $3200. Mayor N. C. Stibbs had dissented in the Committee meeting.

SEEK TO KEEP PARK CLEAN

Approved a plan to combat littering of Lakeside Park by picknickers. Garbage disposal cans will be painted white and clearly marked. Cooperation of the public was asked.

Decided to take severe steps to keep dogs out of the park.

Ordered copy of a letter from H. T. Miard, Provincial Public Works Divisional Engineer, explaining he would be unable to attend a meeting to discuss the arterial highway route through the City, sent to the Board of Trade along with a copy of the route the Council suggested "18 months ago", as an answer to critics who claimed Council was "not doing its bit."

Acceded to a request to have R. D. Hickey, Public Works Superintendent, guide H. W. Whittaker, forcer Provincial Architect, and a group of Council and Hospital Board members to 10 proposed new hospital sites, Tuesday afternoon.

Decided to advertise for a City Engineer.

Authorized J. A. Maber, Water Superintendent, to impose sprinkling restrictions in the City if citizens persisted in "wasting water." Restrictions are already in effect outside the City limits.

WILLIAM E. BAILEY LAID TO REST

A large number of North Shore and Nelson friends attended funeral services at the Thompson Funeral Chapel for William Edgar Bailey, who died at Kootenay Lake General Hospital Thursday.

Mr. Bailey had been a resident of Nelson for the past seven years, coming here from Edmonton.

Very Rev. T. L. Leadbeater, D.D., Anglican Dean of Kootenay, was officiating clergyman.

The two hymns sung were "Rock of Ages" and "Nearer My God to Thee." Mrs. W. A. Manson was organist.

The Red Cross group attended the service in a body.

Pallbearers were J. C. Alexander, William Arnsdorf, H. Hankin, T. D. Ludgate, F. E. Ozey and George Pease.

Interment was in Nelson Memorial Park.

The King granted a Royal Charter to the University College of the West Indies at Mona, Jamaica, Jan. 10, 1949.

TASTY FOOD HELPS END HIS CONSTIPATION

"For years I suffered the misery of constipation. Remedies? I tried so many! It took a simple daily dish of KELLOGG'S ALL-BRAN to end my constipation! Many thanks!" Mr. T. Patterson, 55 Bay St., S. Hamilton, Ont. *One of many unsolicited letters.* You, too, may find *lasting* relief from constipation due to lack of dietary bulk. Just eat a serving of crispy KELLOGG'S ALL-BRAN daily, drink plenty of water. If not completely satisfied with results after 10 days, send the empty box to Kellogg's, London, Ont. GET DOUBLE YOUR MONEY BACK!

BALANCE OF DRESSES
$1.95 $2.95 and $4.95

TWEED SKIRTS
Reg. $14.00 SALE $4.95

DRESS MATERIAL
Reg. $2.00 SALE 95¢

FINK'S

Name Man to Forge Link At O.E.E.C. Paris Meet

OTTAWA, July 3 (CP)—Canada today named the man to forge the first link in her new informal economic tie-up with Western Europe.

He is Sydney D. Pierce, Associate Deputy Minister of Trade and Commerce and a key man in Canada's arms mobilization and production planning.

The External Affairs Department said he will represent Canada at the next meeting of the Council of the organization for European economic co-operation at Paris July 6.

He will report back on the methods by which he feels Canada could bet fulfill her agreement to work informally with O.E.E.C. to bring about greater economic co-operation between Europe and North America and to solve economic problems generally.

O.E.E.C. is the international organization that grew up out of Marshall Aid. Both Canada and the U.S. recently agreed to share in its deliberations on an informal basis.

The announcement does not mean Mr. Pierce will be Canada's permanent representative on O.E.E.C. His advice will have a large bearing on what form that representation will take.

The fact that he is the Trade Department's Arms Chief raisess the possibility that he will carry forward in Paris Canada's hopes to become an arms-producing country under the Atlantic Pact.

Forecasts 25 Per Cent Increase In U.S. Living Standard Within Decade

MONTREAL, July 3 (CP)—Leon Keyserling, Chairman of President Truman's Council of Economic Advisers, said here tonight that the United States' rate of economic growth should enable a 25-per-cent increase in the nation's general standard of living within 10 years.

He said in an address prepared for delivery before an International Business Conference that if steady prosperity is maintained, "and it can and should be", the total output of goods and services in the U.S. should rise from its present record level of $270,000,000,000 to more than $360,000,000,000 in the next decade.

"Allowing for population increase, this entirely feasible national economic growth would provide resources to lift the general standard of living by more than 25 per cent within a decade; to provide correspondingly larger markets and rewards for every major type of business enterprise; to support at an easily sustainable level of taxation and with a budgetary surplus the domestic programs of resource development, business stimulation and human welfare which are essential to this growth; and to carry such international obligations as may be imposed upon us by the foreseeable elements in an evolving world situation."

Mount St. Francis Opens Tomorrow

Mount St. Francis, half-million dollar infirmary, will be opened in Nelson Wednesday.

Hundreds are expected for the ceremonies starting at 3 p.m. The visitors will also be conducted through the building.

Speakers will be Mayor N. C. Stibbs, Walter Hendricks, M.L.A. for Nelson-Creston, representing Hon. Paul M. Martin, Dominion Minister of Health and Welfare; Hon. A. D. Turnbull, Provincial Minister of Health and Welfare; R. W. Diamond, Vice-President and General Manager of the Consolidated Mining and Smelting Company of Canada, and Most Rev. M. M. Johnson, D.D., Roman Catholic Bishop of Nelson.

Mrs. W. F. Williams of Nelson, Architect, will present the keys to Sister Mary Ludovic of Victoria, Mother Provincial of the Order of the Sisters of St. Ann, who will maintain and operate Mount St. Francis.

Chairman will be His Honor Judge E. P. Dawson, who heads the Advisory Board to the Sisters.

More than 100 prominent Kootenay-Boundary people are on the official invitation list.

Free transportation from the corner of Ward and Baker Streets is being provided for visitors, and at the infirmary Provincial Police will direct traffic.

Members of Nelson Kiwanis Club will guide persons wishing to tour the building.

COLLISION INJURES 46

VIENNA, July 3 (Reuters)—Forty six persons were reported injured today when shunting boxcars and a passenger train collided near Bierbaum station in Styria, British zone of Austria.

PHONE 144 FOR CLASSIFIED.

CALF-KILLING COUGAR SHOT

CRESTON, B.C., July 3 — A seven foot, four inch cougar was shot by Merlin Wickwire, son of Mrs. Wallace Thompson, in company with his neighbor Walter Griffith, at West Creston. The cougar is the first shot for some time in the West Creston settlement, having been noticed by young Wickwire on the property of Joe McCoy and treed nearby by his little English collie.

Residents of the district have been losing a number of calves.

Approve Creston Hospital Plans

CRESTON, B.C., July 3 — Revised plans for the new hospital were approved with a few small changes at a special meeting of the building committee of the Hospital Board.

The plans received from the architects call for a 30-bed hospital.

Make Your
Old Floors
Look
LIKE NEW
A.H. Shrieves
FLOOR SANDING
and
FINISHING
FREE ESTIMATES
Phone 1567
1018 Falls St. Nelson

"A Prospective Bride Looks for The Best"

Wedding Stationery correctly printed in the proper form and type are features that you will get when you order your

WEDDING INVITATIONS
and
ANNOUNCEMENTS

from

Nelson Daily News
COMMERCIAL PRINTING DEPARTMENT

Misses' White Tennis Oxfords
Sizes 12 to 13½
Youths' Tennis Boots
Sizes 11 and 11½
SPECIAL
98¢
THE SHOE CENTRE
Phone 895 553 Baker St.

Music Festival Association President Here

ROSS FLEMING
. . . who was reelected President of the Nelson Musical Festival Association for a two-year period.

Of the 17 Kootenay festivals, Mr. Fleming has been on the executive continuously and President for nine years. He received an engraved medal as "Father" of the Nelson Musical Festival. He was also chairman of the B.C. District Musical Festivals while they were in operation.

Mr. Fleming at present is attending the 25th annual convention of the Federation of Canadian Music Festivals at Banff.

—Vogue Photo.

Governor General Off Fishing

OTTAWA, July 3 (CP)—Viscount Alexander left today by plane for a week-long visit to Newfoundland and Lady Alexander has motored to Long Island, N. Y. Both visits are private, a Government House official said today.

The Governor-General has gone off fishing and will have no official engagements on the Newfoundland trip.

ATHLETE'S FOOT

A New Concentrated Prescription Found

Athlete's Foot is a fungus condition which is very contagious—it is one of the most persistent skin eruptions known. A new concentrated prescription has been found which will destroy all odor and by consistent use, night and morning will relieve it. This prescription has been thoroughly tested and has shown remarkable results, even in long-standing cases. It is a clear, odorless and colorless liquid and will not stain. Application is simple. Wash your feet night and morning with warm water and pure soap. The prescription, Exoff Concentrated, is then patted on with a small swab of cotton, and allowed to dry. Your druggist can supply you with this prescription. Simply ask him for 3 ounces of Exoff Concentrated, and if your skin is tender or gets dry, you should also obtain ½ ounce of Exoff Ointment. You may like to cut this out—it is well worth a trial.

Silence Still Answer to Dollar Question

By CLYDE BLACKBURN
Canadian Press Staff Writer

OTTAWA, July 3 (CP)— Holiday travel from the United States has brought an extra heavy flood of rumors about revaluation of the dollar and these in turn have brought the usual and inevitable reaction from responsible officials —stony silence.

Telephone calls poured into Canada, as they have on previous heavy travel weekends, seeking confirmation or denial of rumors at border points that the Canadian dollar was being put back to par with the United States dollar.

Finance and Bank of Canada officials patiently explained that could say absolutely nothing; that they could say nothing if revaluation was only hours away; that they would be similarly silent if they knew it was weeks or months away.

Complaints have been received from tourists and the Royal Canadian Mounted Police have investigated a number of cases and obtained justice for the tourists. There have been no prosecutions, but there could be.

DINNER FOR SLOCAN CITY GRADUATES

SLOCAN CITY, B.C., July 3—Six girls were honored at High School graduation party held in the W.I. building. Misses Betty Christie, Shirley Bertram, Lorine Life, Elsie Russell, Fern Cooper, Genie Hird received their diplomas on completion of Grade 12 work. Diplomas were presented by W. E. Graham. Trustee of Slocan School Board District No. 8. The party was in charge of Misses Joan Howard, Aki Murakami, Betty Hacker, Francis Reimer and others.

Speeches were given by Howard M. Parker, Miss Fern Cooper, Miss Betty Christie, Miss M. Geelan, Miss Genie Hird, Mrs. T. Cooper, Miss Elsie Russell and W. E. Graham.

An enjoyable evening of dancing and supper for all the parents and students followed.

300 NANAIMO MILL WORKERS OFF JOB

NANAIMO, B.C., July 3 (CP)— Some 300 day shift workers at the Eureka saw mills failed to report for work today because three night watchmen have been replaced by three corps of commissionaries.

Frank Wilfert, the mill manager, said the replacements were made after discussion with the Union Grievance Committee, but the men failed to await arbitration proceedings. Discussions now are taking place in Vancouver between the union and Labor Relations Board.

Mr. Wilfert denied an earlier report that the change of watchmen was necessary because insurance companies recognized commissionaries but not others.

HOW TO PACK A LIVE MINNOW

HALIFAX, July 3 (CP)—Fishermen received a setback recently when a shipment of live minnows from Halifax to Peterborough, Ont., in dead leaves arrived in poor condition. Only one survived.

But all is not lost, according to Angler Hubert Burrill of Yarmouth, N.S., he says that shipping the wriggly bait in dead, dry leaves is all wrong.

Though he admits he's not the originator of the idea, the Yarmouth angler says the proper way to transport live minnows is this:

Line the container with fresh eelgrass. Then lay the minnows in one at a time, taking care that they do not touch one another. First, one minnow, then one layer of eel-grass, and so on until the container is filled. When ready to ship, saturate the grass with sea-water.

FOR A GOOD TIME ATTEND THE

Fourth of July CELEBRATION

Sponsored By
THE METALINES CHAMBER OF COMMERCE

SULLIVAN LAKE
SEVEN MILES EAST OF METALINE FALLS

Today — July 4

Dancing at Lake Pavilion

Featuring Clayt's Rhythm Mates
Afternoon and Evening of the Fourth

Fine Beach and Picnic Grounds, Boating, Swimming and Fishing—Sports Program, Fireworks

Carnival, Kiddie Rides, Pony Rides, Concessions

Softball Tournament with Games Daily

WATCH FOR THE ADVERTISING CAR—
1950 4-DOOR CHEVROLET
DE LUXE SEDAN

Summer Sun Makes Water Sports Popular Throughout District

Scenes like this are being duplicated throughout the Kootenay-Boundary as Summer temperatures send hundreds to the beaches and swimming pools. Here aqua-belle Phyllis Wilks of Creston demonstrates neat diving form before a crowd of onlookers.

Temperatures ranged up to 85 degrees at Cranbrook, 89 at Nelson and at Grand Forks Monday. —Alice Stevenson photo.

Slocan Board of Trade Supports Effort for Nakusp-Arrowhead Road

SLOCAN CITY, B.C., July 3—Slocan District Board of Trade from Slocan City, Silverton and New Denver voted unanimously in support of a joint effort of Nakusp and Arrowhead Boards to have a road built on the East side of the Upper Arrow Lake, from Nakusp to Arrowhead. At least seven members from the Slocan Valley will attend the joint meeting to be held in Nakusp in July, to decide on action.

The committee set up to look into the future use of the New Denver Sanatorium gave a report on progress to date.

Walter Thring, chairman of the Community Affairs Committee, reported that $247.41 had been raised, for the Mount St. Francis Fund. The members present decided to leave the wording of the door plaque to this committee. Before President Robinson called the meeting to order an interesting film titled, "No Man Is An Island", was screened.

The remainder of the meeting was routine, clearing up all the odds and ends prior to the suspension of the regular Board meetings during July and August.

An enthusiastic round of applause followed the vote of thanks, by the members present, to the management and staff of the Lucky Jim Mine, Zincton, for the reception and supper given the Board, before the meeting. Members also visited the mill and offices during the recess between supper and the business meeting.

W. J. OLIVER LAID AT REST

Friends from South Slocan and Nelson filled the Thompson Funeral Home Friday to attend funeral services for William James Gordon Oliver who died in Kootenay Lake General Hospital last week. Mr. Oliver was 64 years of age.

Rev. Canon W. J. Silverwood, Rural Dean of West Kootenay, officiated. There were many floral tributes.

Two hymns, "Unto the Hills Around", and "Abide With Me," were sung by the congregation. Mrs. W. A. Manson was organist.

Pallbearers who carried Mr. Oliver to his final resting place were R. A. Dempsey, W. Foster, R. J. Kennedy, W. D. Ridge, H. Stone and R. Greyson.

Interment was in Nelson Memorial Park.

Youth for Christ Rally; Speaker, Film

Lloyd Moore of Penticton spoke on the work of the organization Youth for Christ at a rally held in the Mission Covenant Church.

This organization is designed to reach the youth of Nelson and meetings are conducted in different churches in rotation monthly.

Speaking on the work of the Youth for Christ group Mr. Moore showed a sound film "The Gospel in Song" which depicted Christian artists in this work.

Bob Bryson of Vancouver was the pianist for the rally. Mr. Bryson is accompanying Mr. Moore on a tour through British Columbia. Creston will be their next stop.

Helsinki Waiters Hold Back Drinks

HELSINKI, Finland, July 3 (Reuters)—Waiters in Helsinki's largest restaurants staged an "alcohol strike" yesterday and refused to serve hard drinks to customers. Food and soft drinks were served as usual

The waiters want to keep 10 per cent of the tips they collect individually from customers. But the proprietors have an agreement with the State Alcohol Monopoly that all tips be pooled and divided among the waiters at the end of the month, according to the number of hours they have worked.

KIMBERLEY MAN APPLIES FOR NAME CHANGE

An application for a change of name has been made to the Director of Vital Statistics by Arnold Oliver Wilson of Kimberley. Mr. Wilson is applying to have his name changed to Arnie Olavi Lepisto.

Notice of the application was given in the current issue of the B. C. Gazette.

BOISSEVAIN, Man. (CP) — The abundance of Spring moisture here prompted fast growth of wheat and shoots were seen above the ground as soon as three days after planting. Farmers in the district had all their grain in and seeding finished by the second week in June.

"Little Dutch Girl"

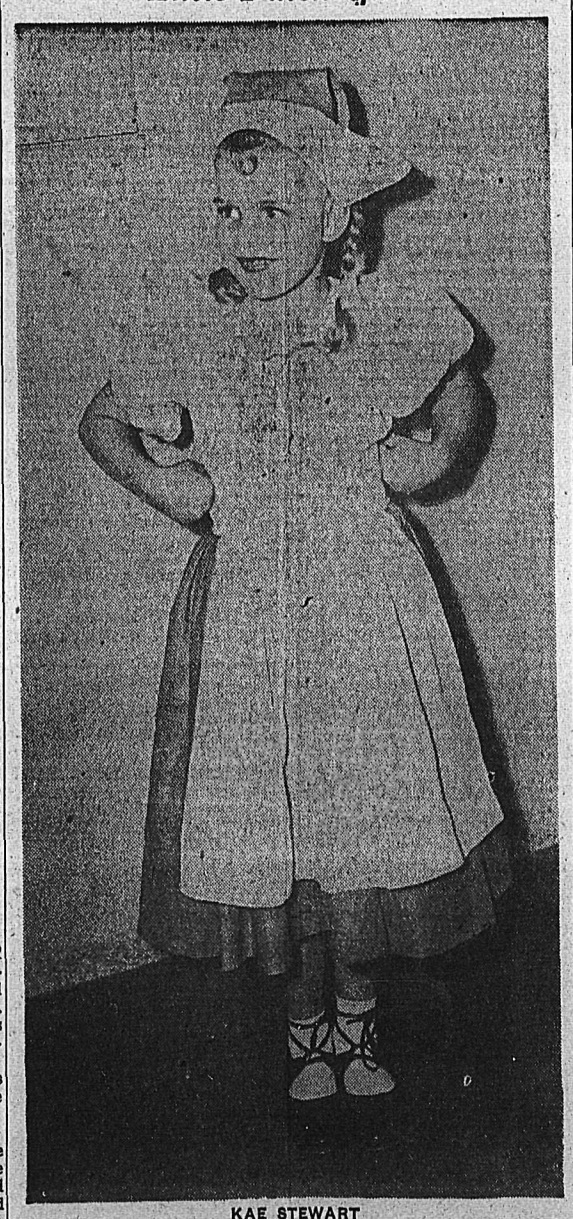

KAE STEWART
. . . daughter of Mr. and Mrs. Hector Stewart, 411 Latimer Street, in dancing costume, makes a cute little Dutch girl. Kae, aged 6, will be joining her two older brothers as pupil in a Nelson school in September.—Alice Stevenson photo.

Australia Eager To Co-Operate

CANBERRA, July 3 (AP)—Prime Minister Robert G. Menzies announced today that Parliament will reassemble July 6 to discuss the Korean situation.

Menzies also said the government has not decided whether to send Australian troops from Japan to Korea.

"We have had no requests," he said. "Consequently, there have been no decision."

The Canberra correspondent of the Sydney Daily Mirror said, however, he understands that the government will not hesitate to sanction the use in Korea of its Commonwealth occupation forces in Japan if it is requested by the United Nations.

West Berlin Uses Own Power, Water

BERLIN, July 3 (AP)—West Berlin functioned normally tonight with its own electric and water supply, compeltely independent of the Soviet sector and the surrounding Russian zone.

The East sector today shut off its water conduits to the West, carrying out a threat voiced a week ago in an argument over payments. Electric current from the East was cut Sunday, as an outcome of the same kind of argument over rates.

The change over caused scarcely a ripple where once it would have been a catastrophe. The West sectors, with Allied backing, built up their own power and water sources to self-sufficiency standards as a direct lesson learned from the Russian blockade of 1948-49.

"Christian Contacts" Network Set Up

TORONTO, July 3 (CP)—A "network of Christian contacts" extending to more than 70 countries, including many in Communist-dominated lands, has been set up, the executive committee of the Commission of Churches on International Affairs was told tonight.

The Commission's annual report was presented to the meeting by Commission Chairman Kenneth C. Grubb of London and Dr. O. Frederick Nolde of New York, its director.

It said that through its world-wide network, the Commission has been able to serve as "a source of stimulus and knowledge" in the approach of church and missionary bodies to international affairs and has enabled the churches to register their collective views in places where political decisions are made.

Moving Civilians

BELGRADE, July 3 (AP) —Yugoslavia claimed tonight that Hungary has been removing civilians from the Hungarian-Yugoslav border during the past few weeks.

The report came on the heels of a charge by a Yugoslav Agmx spokesman that the Russian-led cominform countries have been increasing their "arms-rattling" along Yugoslav's borders.

The Belgrade radio said the removal was of persons the Hungarians considered "hostile elements".

Prayer-pads are used by Hindus, Mohammedans and Buddhists.

Meteorological Field Work for Nakusp Graduate

LEONARD PARENT
. . . of Nakusp who left last week for a position with the Meteorological Division, Department of Transport, at Vancouver.

Mr. Parent will be engaged in field work for the Summer, then will attend University of Toronto in September.

A University of British Columbia student, he graduated in engineering and physics receiving his Bachelor of Science degree this year.

His parents are Mr. and Mrs. J. Parent Jr., and his grandparents are Mr. and Mrs. J. Parent, old time residents of Nakusp and District. Photo courtesy of Mrs. K. Johnson.

Children's Express Hits Excursion Bus

BOURG - EN - BRESSE, France, July 3 (AP)—An express train carrying 900 children of French coal miners crashed into an excursion bus near here today, killing 23 persons on the bus. None of the children was injured.

Only one of the 26 bus passengers escaped with slight injuries. He and the other two more seriously injured survivors were taken to a hospital in nearby Lons-Le-Saunier.

The crash occurred at a grade crossing near this town, 35 miles Northeast of Lyon. Officials said the barrier, which should have been down across the road while the train passed through, was open. The speeding train caught the bus squarely in the centre, strewing bodies and tangled metal for some 2000 feet along the track.

The train was a special express carrying the children from Northern France to a vacation colony in the French Alps.

Newsman Killed In Terror Wave

SAIGON, Indo-China, July 3 (AP) — A prominent newspaper publisher was assassinated today i what may be a Communist wave c terrorism growing out of Korean affairs.

Lu Khe, publisher of the important Indo-China newspaper, Anh Sang, was killed by pistol fire as he left his home. Two men who fired the shots escaped, hurling hand grenades to cover their flight.

Ha Van Lan, Vice-Governor of Central Viet Nam, was assassinated Friday night in his office in Hue, capital of Central Viet Nam. The killers escaped.

Prepare Ground Ministers' Meet

LONDON, July 3 (AP)—American, British and French diplomats met today to figure out how a freer West Germany can be hitched more closely to the West.

They are preparing the ground for the Big Three Foreign Ministers who, in the Fall are expected to: End the state of war between West Germany and the Western Allies; relax Western power controls over the way in which West Germany runs her affairs; work out how West Germany can begin to pay off some of the debts which pre-war Germany owed to other countries.

British Alert for Known Agitators

LONDON, July 3 (Reuters) — The London Daily Telegraph says today that police throughout Britain are watching known Communist agitators in view of possible attempts to start disturbances with propaganda against the Korean campaign.

The newspaper says undercover men in close touch with Communist elements have reported that Communists are experiencing difficulty in deciding what propaganda line to take.

Nehru Urges End of Minor Differences

NEW DELHI, India, July 3 (AP)—Prime Minister Jawaharlal Nehru urged today that in view of the tense world situation India and Pakistan forget their minor differences.

He told an unofficial Pakistan trade delegation that with many believing that the Korean situation placed the world on the threshold of war, India and Pakistan should not indulge in bickering.

LINWOOD, Ont. (CP)—Mrs. William Nurse, who was 90 on June 6, has planted her own garden again this year. She is growing potatoes, onions, letture, carrots, beets and radishes, but says the garden is just a small one and won't tax her strength.

Strike Against Use of Troops

LONDON, July 3 (Reuters) — Nearly 3000 men who help to keep London's 8,000,000 citizens supplied with food stopped work today in protest against the use of troops to deliver meat held up by a strike of 1400 truck drivers.

They included porters and other workers in provision stores stores round the Smithfield meat market, the poultry market, and cold storage depots in the docks.

Admits Error But Blames America

MANCHESTER, England, July 3 (Reuters) — Konni Zilliacus, left-wing labor Rebel who was ousted from his Commons seat in the last election, today publicly blamed United States "power politics" for the North Korean attack.

In a letter published in the Manchester Guardian, Zilliacus said it was "both a crime and a blunder" on Russia's part to allow North Korean forces to invade the South. But he said that American moves in the Far East may have induced the Russians to decide that "it was about time they showed their teeth."

Provocation was proved, he said, by the U.S. decision to continue indefinitely her military occupation of Japan "in order to turn it and Southern Korea into a military base and a standing threat against the Soviet Union and China."

Press Mourns for British Soccer

LONDON, July 3 (AP) — The British press was practically in mourning for English soccer today after Spain's 1-0 win over England at Rio de Janiero in the world soccer tournament.

The Daily Herald put a formal funeral announcement, black-bordered and in Old English lettering, on its front page.

The text:

"In affectionate remembrance of English football, which died at Rio on July 2, 1950. Deeply lamented by a large circle of narrowing friends and acquaintances. R.I.P. (Rest In Peace). The body will be cremated and the uses taken to Spain."

Other newspapers adopted much the same tone.

The diving-bell is said to have been invented by Roger Bacon.

District Man Returns to Business Here

DAVID FAIRBANK
a new Nelson businessman who recently joined the staff of Mrs. W. F. Williams, architect.

Mr. Fairbank who graduated from the University of Manitoba with a Bachelor of Architect degree May 8, 1950, received an award for the best thesis in architecture for the year.

A student of the Junior and Senior High Schools in Nelson, Mr. Fairbank served five years with the Air Force.

With his wife, the former Helen Alexander, daughter of the District Engineer for the C.P.R. in Nelson, and their three children, he lives at Harrop.

Malayan Schoolboys Aiding Guerillas

SINGAPORE, July 3 (Reuters)—Intelligence Officers here believe many Singapore schoolboys know more about the movements of Guerrilla gangs than the police.

They have caught boys acting as couriers and food suppliers for the Guerrillas. Satchels carried by some Chinese youngsters were found crammed with Communist pamphlets.

PHONE 144 FOR CLASSIFIED

Is Your Lawn Beginning to Look Thin?

Then it's undernourished. Let us fertilize it with our modern equipment.

Bridges Greenhouses
Phone 1480 904 Front St.

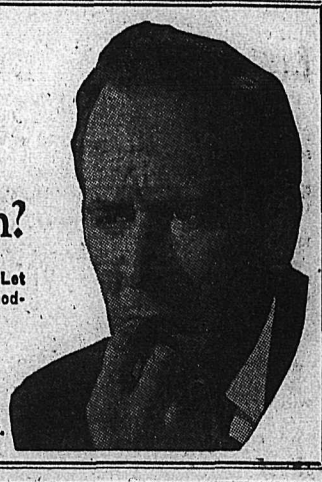

This is the Gin

By Appointment
Gin Distillers
to H.M. King George VI
Tanqueray, Gordon & Co. Ltd.

Quality Incomparable

Gordon's

Stands Supreme

26.6 oz. BOTTLE $4.25 • 13.3 oz. BOTTLE $2.25

TANQUERAY, GORDON & CO. LTD. . . .
the largest gin distillers in the world

852E

This advertisement is not published or displayed by the Liquor Control Board or by the Government of British Columbia.

The Doctor . . .

Most Moles Harmless

By HERMAN N. BUNDESEN, M.D.

Moles occur in great variety. They can be hard or soft; black, brown, or skin-colored; flat or protuding, hairy or smooth. They can also appear on any part of the skin, although those on the face and legs are the ones most noticed.

Certain lumps on the skin are often mistaken for moles. These are made up of brownish or black accumulations of outer skin cells and are known as keratoses.

MOSTLY HARMLESS

The vast majority of moles are harmless. However, there is one type of mole which is small, flat and black, that may be a type of skin cancer known as melanoma. Careful examination by a physician is needed to tell the difference between this type of mole and the harmless kind.

Moles are really birthmarks; that is, the cells which produce them are present under the skin at the time of birth. For various reasons, these cells may not begin to grow or push through the skin until later on in life.

Whenever a mole is located in an area where it may be repeatedly irritated, it would seem best to have it removed. Of course, those which are disfiguring may also be removed, merely to improve the appearance.

Surgical removal seems to be the best method of treatment. The small scar which is left after surgical removal is almost imperceptible.

The largest lake in South America is Lake Titicaca in Peru, 12,600 feet above sea-level.

Nakusp . . .

NAKUSP, B. C. — Norman Raymond left Monday for Castlegar, where he will work for the C.P.R.

Mr. and Mrs. Gordon Watson and family, accompanied by Mrs. Watson Sr., of Salmon Arm, were guests of Mrs. Watson's parents, Mr. and Mrs. G. W. Battershall.

Mr. and Mrs. T. Reid and daughter Phyllis of Trail were guests of Mrs. Reid's mother, Mrs. W. H. White.

Mr. and Mrs. John Cann of Rosebery were guests of Mr. Cann's parents, Mr. and Mrs. Harold Cann.

Mrs. Len Embree, daughter Marion, and two sons, Douglas and Len, of New Westminster, are visiting Mrs. Embree's mother, Mrs. G. Hood.

Hr. and Mrs. Alan F. Smith of Nelson are guests of Mrs. Smith's mother, Mrs. R. H. LaRue.

Mr. and Mrs. Harold Witt were holiday guests of Mrs. Witt's parents, Mr. and Mrs. A. A. Steenhoff.

Mr. and Mrs. Walter Miller of Cranbrook were guests of Mr. and Mrs. Joseph Parent Jr.

Mr. and Mrs. Raymond Ward of Lumby were guests of Mr. and Mrs. Larry Ward.

Mr. and Mrs. Dunlap of Madras, Ore., Mr. and Mrs. Solan and son Jimmie of Seattle, Wash., and Mrs. L. C. Russell of Tacoma, Wash., are holiday guests of their parents, Mr. and Mrs. Joseph Parent Sr.

Mr. and Mrs. George Gill and Mr. and Mrs. Raymond Gill of Nelson are guests of Mr. and Mrs. John Norris.

Harold J. Clark and Mrs. E. F. Edgington returned from a motor trip to Nanaimo, where they visited Mrs. Edgington's son and daughter-in-law, Mr. and Mrs. E. Edgington. They also visited Esquimalt, where they were guests of Mr. Clark's cousin, Lieut. R. Hesketh of the H.M.C.S. Cedarwood.

Dress Up With Marian Martin

9000
SIZES
12—20; 40

EASY-SEW SUN-ROBE

Dive into this after your swim! It's a jiff-on, with ONE button to fasten. Spreads out flat to lie on, to launder easily. Nice in terry-cloth, pockets hold but everything!

Pattern 9000 comes in sizes 12, 14, 16, 18, 20 and 40. Size 16 takes 2⅞ yards 35-inch fabric.

This easy-to-use pattern gives perfect fit. Complete, illustrated Sew Chart shows you every step.

Send TWENTY-FIVE CENTS (25c) in coins(stamps cannot be accepted) for this pattern. Print plainly SIZE, NAME, ADDRESS, STYLE NUMBER.

Send your order to MARIAN MARTIN, care of Nelson Daily News Pattern Dept., Nelson, B.C.

Fashion comes in all sizes in our Marian Martin Pattern Book. Send Twenty-five Cents more (in coins) to get this summer-style-picture for the family .There's an active-sports wardrobe, too, and a FREE stunning beach-bra pattern printed right in the book.

PHONE 144 FOR CLASSIFIED.

Kaslo Honors Its Graduates

KASLO, B. C., July 3—The graduates of the Kaslo High Schools were banquetted at the King George Hotel. Tables were especially decorated with seasonal flowers for the occasion. Graduates were Inez Lind, Heather Abey, Jean Ringheim, James Tinkess and Rudolph Haering. Of these, James Tinkess was chosen as Chairman.

After dinner, G. J. Dixon presented the awards. Mr. Dixon spoke on the achievements of the students in both academics and sports.

He presented the I.O.D.E. awards for essays on "How to Be a Good Citizen". For the senior grades, the first prize was awarded to Rudolph Haering, and second prize to Gerry Palmer. For the junior grades, the first prize went to Peter Haering, and the second to Melba Hawes of Ainsworth.

Mr. Dixon expressed regret that there were not awards for Peter Haering and Yosh Shinmoto, who had completed two correspondence courses, together with their regular year's work.

Mr. Dixon also spoke of the fine sports achievements of the schools, and explained the two awards to be presented.

Miko Shinmoto, in the absence of Team Captain Harold Harbottle, accepted the Students' Council Cup, an award for the highest points on Field Day.

C. L. Richardson, President of the K.R.A., presented the trophy to the team having the highest points in sports during the year, and Gilbert Lind, Captain of the Mohawks, accepted the trophy.

Miss Inez Lind and Miss Agnes Webber pleased the guests with a piano duet.

Rudolph Haering gave the valedictory address. C. W. M. Burge replied with a talk to the students, again praising them for their good work, and reminded them that their education was not completed, and that there was a "bright" future for them.

E. J. Leveque delighted the guests with two songs. The evening wound up with a dance in the School Auditorium, attended by students and ex-students of the Kaslo schools.

SOROPTIMISTS TO CONVENTION

Miss Jean Gilker and Mrs. W. Hughes, delegates of the Nelson Soroptimist Club, are attending the biennial convention of Soroptimist Clubs at Seattle.

The convention will be from July 3 to 7.

Michel-Natal L.A. Elects Officers

NATAL, B.C., July 3—At a well-attended meeting of the Michel-Natal Liberal Association held in the Oddfellow's Hall at Natal recently the following officers were elected: President, William Fowler, Michel; Secretary, Roger A. Paslaud, Michel. The six-member executive-committee elected consisted of Mr. J. Polack, A. Walker, Mrs. M. Barkovich, Mrs. A. Pettovelle of Natal and Robert Martin, Mrs. J. L. Desjardins of Michel. The present executive-committee will also act as a social committee until the next meeting slated for sometime in September, when ladies will also be elected on the social committee.

Needlecraft by Laura Wheeler

880

SET FOR COMPANY

Filet-crochet and embroidery that makes a set of linens something really spectacular! Make a guest set or gift for a bride.

Varied needlework. Pattern 880; transfer 12 motifs 1¼x4 to 5½x15 inches; crochet directions.

Laura Wheeler's improved pattern makes crochet and knitting so simple with its charts, photos and concise directions.

Send TWENTY-FIVE CENTS in coins (stamps cannot be accepted) for this pattern to Nelson Daily News, Needlecraft Dept., Nelson, B. C. Print plainly PATTERN NUMBER, your NAME and ADDRESS.

Ideas galore for household and for personal accessories in our Laura Wheeler Needlecraft Book. Illustrations of crochet, knitting, embroidery patterns; slip-covers, rugs, toys, pictures, quilts. Send twenty-five cents for your copy. A free pattern is printed in book.

PHONE 144 FOR CLASSIFIED.

Nakusp . . .

NAKUSP, B. C.—Miss Jean Fawcett was the guest of honor on the eve of her birthday anniversary, when her many friends called to wish her many happy returns. The birthday cake, lit by many candles, was made and presented by Mrs. R. Patterson.

A pleasant afternoon was spent at the home of Mr. and Mrs. E. J. Oxenham, where Miss Fawcett is a guest.

Mrs. R. H. La Rue served tea. Miss Fawcett was the recipient of gifts and lovely flowers.

Miss Shirley Robinson, P.H.N., has returned to Trail. Miss Robinson will return to Nakusp in September, where she will be permanently stationed.

Miss Vicki Obayashi has returned from a visit to Kamloops.

Mr. and Mrs. W. Barclay left for Eastend, Sask., where they were called on the serious illness of Mrs. Barclay's sister.

W. Vinall is visiting his daughter and son-in-law, Mr. and Mrs. Albert Hurd, in Kimberley.

Lloyd Friedman, assistant High School teacher, left for his home in Regina. He expects to return to Nakusp for the Fall term.

Miss Jean Elder, who has taught school in New Denver, returned to Nakusp, where she is the guest of her parents, Mr. and Mrs. Graham Elder.

Elementary school teachers Miss L. Hrick and Miss Sheila Stewart left for Prince Albert, Sask., where they will spend the school vacation.

Mrs. C. S. Leary has as her week-end guests her sister and brother-in-law, Mr. and Mrs. J. McLeod of Kamloops.

Mrs. Jordan Williams of Edgewood, who has been the guest of her daughter and son-in-law, Mr. and Mrs. W. G. M. Hakeman, returned to her home.

Mr. and Mrs. T. G. Harvey and three children of Trail are visiting Mr. Harvey's parents, Mr. and Mrs. T. W. Harvey.

Miss Sophia Likus of New Westminster is spending a three-week vacation with her mother, Mrs. T. Likus.

Charles Rollins returned from Vancouver Sunday, where he has received medical attention.

Idaho Woman Dies At Kaslo

KASLO, B. C., July 3 — Julia Matilda Nickelvy, a resident of Wallace, Idaho, who was visiting her sister Mrs. T. H. Horner of Kaslo, died suddenly here last week.

Born in the United States, Mrs. Nickelvy was 74 years old.

Her body was taken to Wallace by the Thompson Funeral Home at Nelson where funeral services will be held later.

PHONE 144 FOR CLASSIFIED

Before you say SCOTCH ...Say "DEWAR'S"

7E

This advertisement is not published or displayed by the Liquor Control Board or by the Government of British Columbia.

kitchen castle

Gay as all outdoors! The walls of pale sunshine . . . cupboards a soft moss green . . . table tops and counters, tomato red. *And the floor!* A magic reflection of these rich natural colours, captured in Gold Seal Congoleum. Mother doesn't worry when the small fry track in sand or mud. A broom or damp cloth removes the evidence faster than it takes to scold the culprits.

A Congoleum rug is long-wearing as well as beautiful. It has a wear-layer of heat-toughened paint and baked enamel equal in thickness to 8 coats of the best floor paint applied by hand. For the most for your money, look for the Gold Seal on every rug.

GOLD SEAL CONGOLEUM SATISFACTION GUARANTEED OR YOUR MONEY BACK

CONGOLEUM

REGISTERED TRADE MARK

IF IT HASN'T THE GOLD SEAL, IT ISN'T CONGOLEUM

CONGOLEUM CANADA LIMITED MONTREAL

Rumored! Rumored! Now it's Here!

New Electric Range Sensation

FRIGIDAIRE "THRIFTY-30"

The BIG range that fits SMALLEST kitchens

AMAZING VALUE at its LOW PRICE!

• Big enough to cook for a couple or a crowd, yet it's only 30 inches wide. That's the new Frigidaire "Thrifty-30" Electric Range—the smartest, newest idea in electric ranges in years! The giant, thrifty oven stretches clear across—holds 6 pies or a 35-pound turkey. That's really something. And its low price is really something too—amazing value for such capacity! Plan right now to visit your nearest Frigidaire dealer and find out *all* about this revolutionary addition to the wonderful Frigidaire Electric Range line.

Look at All the Features of this Big Oven

• Biggest oven in any household range.
• Cooks more food with no more current.
• Provides more cooking space up front.
• Sliding, non-tip adjustable shelves.
• One-piece, all-porcelain oven.
• High-speed, waist-high broiler recessed into top.
• Porcelain roasting and broiling pan.
• Counter-balanced shelf-type door.

SEE ALL THESE FEATURES!

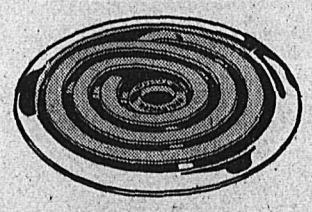

• New Radiantube Cooking Units, fastest in all electric range history. They're flatter, wider, put more heat into utensils. Use less current.
• New "Thrifty-30" Range is all-porcelain inside and out.
• New Raymond Loewy styling with recessed toe space.
• One-piece Acid-Resisting Porcelain Cooking Top.
• New easy-to-read and easy-to-reach switch knobs, out in front.
• Full-width, easy-gliding Utensil Drawer.
• Heavy insulation on all 6 sides of oven keeps heat in the range and out of the kitchen.

COOK-MASTER OVEN CLOCK CONTROL

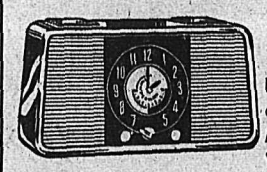

Cooks a meal while you're away!

Put a whole meal in the oven, set the Cook-Master and forget it. While you enjoy an afternoon away from home or kitchen, the Cook-Master will turn the oven on, cook your meal, then turn the oven off. When you come back, food is hot and ready to serve. Standard equipment on Model RM-35.

Hurry and see this newest addition to an already famous line of Frigidaire Electric Ranges at

See this newest addition to the famous line of Frigidaire Electric Ranges

There's a Frigidaire Dealer Near You

It Pays to Buy Quality

Wedge Sandals

in
● RED
● BROWN
● GREY
● BEIGE

Neolite Soles
Reg. 4.95

Special $3.95

R. ANDREW & CO.

LEADERS IN FOOTFASHION
Established 1902

MRS. W. TATTRIE BACK FROM BRITISH GUIANA

Nelson and Georgetown, British Guiana may have their dissimilarities, but right now they've something in common—sweltering temperatures.

At least Mrs. Walter Tattrie, a former Nelson resident who has arrived from the British Colony to live with Mrs. S. P. Bostock, 715 Latimer Street, finds it so.

"But it's very nice to get back to Northern scenery after so much jungle country," she says.

Mrs. Tattrie, who flew from British Guiana to New York to Seattle to Vancouver en route to Nelson, also has her son, James, with her. He has been attending Vancouver College and in the Fall will start school in Nelson.

Mr. Tattrie was with the Relief Arlington Mine here before going to British Guiana, and was in Trail in the early days.

WOMEN WORKERS TOO OLD AT 35

LONDON (Reuters)—Hundreds of women in Britain, capable, well-trained and efficient, can't get jobs.

Their handicap? Their age. They are finding that the war-time boom is now over and the cry "too old at 35" is going up.

Employers today prefer younger women and girl trainees, and the plight of the over-35s is "becoming tragic," in the words of a leading London employment agency official.

This official said that she was always being asked for young people who were not as capable or as conscientious as the older women.

"Quite frankly, employers are not willing to take them on although we do out best to push them. The question is one that will have to be answered sooner or later," she said.

India's Nimba tree has yielded another useful product, "nimbidin," which is being used in the treatment of malaria.

Honored on Retirement

MR. AND MRS. DAVID MALONEY are shown smiling happily as pupils and teachers bade farewell to them on the occasion of Mr. Maloney's retirement as caretaker and janitor of the Hume School. A presentation brought to a close 22 interesting years with the school for Mr. Maloney.

In appreciation of his untiring and devoted work in the school, the pupils and teachers presented Mr. Maloney with a comfortable chair. Mrs. Maloney was also thanked for the many hours she had helped make the school "a better place."

Mr. and Mrs. Maloney reside at 318 Anderson Street.

—Alice Stephenson photo.

Nelson Social

Phone social notes to **144**

● The party whirl has started for Miss Evelyn Perdue, July bride-elect, in whose honor a pantry shower was held at the home of Mrs. E. Oulton, 413 Richards Street. Games were enjoyed, and a lovely corsage was presented to Miss Perdue. Lunch was served by the co-hostesses, Mrs. Oulton and Mrs. C. E. Chappell.

● Ald. and Mrs. F. A. Sindel and daughter Donna of Trail were guests of Ald. Sindel's parents, Mr. and Mrs. C. F. Sindel, 420 Victoria Street.

● Herbert Mabey of Lilac, Sask., is visiting his aunt and cousin, Mrs. R. L. Dempsey and Miss Mildred Dempsey, Annable Block. They also have as guest their grandson and nephew, respectively, Brian Dempsey of Calgary.

● Mr. and Mrs. Wright MacIntosh, 1023 Stanley Street, have left for Cranbrook where they will make their home. En route, Mrs. MacIntosh will visit her grandmother, Mrs. Dow, at Creston.

● Miss Winifred M. Palethorpe has left for Salmon Arm for three weeks to substitute for W. T. McGruder, Government Agent, while on his annual vacation.

● Mr. and Mrs. F. Elesner and family of Shalalth are visiting Mrs. Elesner's father and mother, Mr. and Mrs. R. J. White, Second Street.

● Miss Sue Harris has left for Rossland for two weeks.

● Mrs. A. J. Burnside of Penticton and Mrs. Joseph Winkelaar of Vancouver are guests of Mrs. Burnside's brother and sister-in-law, Mr. and Mrs. H. M. Whimster, at their Crescent Bay Summer camp.

● Mr. and Mrs. George Eggers of Spokane are visiting Mr. and Mrs. Kirby Grenfell, 818 Vernon Street.

● Mr. and Mrs. H. Freychet, formerly of 104 High Street, have left to visit their daughters at Melfort and Sutherland, Sask., and Toronto, Ont., en route to their new home near Prince Albert, Sask., where their son lives.

● Mr. and Mrs. H. Wickstrom have left on a vacation to Tomkins, Sask.

● Mrs. O. Fornelli, Second Street, has returned from visiting her daughter, Mrs. M. Ferraro, at Christina Lake. Her daughter, Miss Margaret Fornelli, accompanied her.

at FREEMAN'S .... New Improved Super Loafer

. . . YOU'LL WANT IT NOW FOR SUMMER ON THE PORCH OR LAWN! YOU'LL REALIZE THIS IMPROVED SUPER LOAFER IS A YEAR 'ROUND CHAIR . . . ENJOYED INDOORS IN JANUARY, OUTDOORS IN JUNE.

★ The super loafer is scientifically designed to give you proper support where you need it for complete relaxation.

★ Glides smoothly to any position with the slightest pressure of your body ... no jerky motion ... it's tops for convalescents.

★ Springs are graduated in strength for correct support.

★ One-piece, well-filled cushion is full length, head to foot.

★ Gravity lock secures chair firmly in any required position.

★ No nuts or bolts to ever come loose and get lost. All pivot points pinned with airplane bushings.

★ Silvery, satin-finished aluminum frame is "anodized" against weather conditions. Will not rust, chip or discolor.

★ Handsome "Durah" covering, resistant to sun, water, sun-tan oils, and other liquids. All colors.

★ The new super loafer is manufactured entirely by a leading CANADIAN company.

. . . Each 49.50

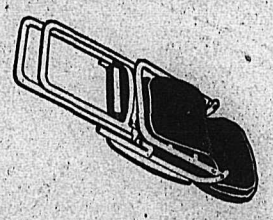

Folds flat to 7 inches to go into car or cupboard . . . weighs just 24 pounds with cushion!

THE HOUSE OF FURNITURE VALUES

Freeman Furniture Co.

Phone 113 — 639 Baker Street

New Hall Planned For Fruitvale

FRUITVALE, B.C., July 3—Preliminary work on a new Fruitvale Community hall will begin as soon as possible after a tender has been called, Secretary of the Fruitvale Welfare Society Mrs. D. Shorting reported.

The Society has the sum of $30,000 to commence the first phase of building which it is hoped will be completed by Fall. A check for $16,000 was received from the Consolidated Mining and Smelting Company as part of a wide program of assistance undertaken by Cominco to further recreational and cultural activities in communities where its employees live.

The Cominco funds were given on a basis of $2 for every dollar raised by the communit.

Tenders for the construction will close July 7. It is planned to construct the foundations, concrete block walls, roof and 55 by 90 foot maple floor this year. The new hall will be built nearly adjoining the old community hall.

Trail Has Record Blood Donor Clinic

TRAIL, B. C., July 3—M. D. Robertson, Divisional Director, Blood Donor Panels, Canadian Red Cross Society, in a letter stated that the blood transfusion service clinic at Trail recently had been an outstanding success. The attendance of 942 volunteer donors constituted a record in British Columbia.

Soroptimists Recount Successful Year

An operating table for Kootenay Lake General Hospital at an approximate cost of $1000 was the project for the coming year decided upon by the Nelson Soroptimist Club at their final meeting of their fiscal year.

The meeting presided over by retiring President Mrs. Helen Butling was held at the home of Miss Emily Hamson with Miss Alma McDonald as co-hostess. Annual reports of the various committees were presented.

The Program Committee reported a successful year with many interesting speakers, among whom were Mrs. Thorne, Dean T. L. Leadbeater, Mrs. Gretchen Gibson, Miss Enid Etter, J. Allen, Mrs. Helen Butling, Mrs. Andrey Andrews and E. A. Mann.

The Membership Committee reported a gain of two new members during the year.

The Ways and Means Committee reported that two money making efforts were sponsored, a bridge in September from which a net financial return of $30.44 was received, and a tag day in April which raised the net sum of $312.37.

The Venture Club Committee reported that this club had had a busy and successful year.

The Welfare Committee reported that donations had been made to the Institute for the Blind, March of Dimes, Conquer Cancer, Red Cross, Salvation Army, Arthritis Society and Winnipeg Relief funds. Fees were paid to enable a girl to go to Camp Koolaree; a blind lady received monthly gifts until she left for Vancouver; at Christmas the usual custom of remembering older citizens with gifts donated by the members was carried through and gifts of clothing, fuel and hampers were given to needy families; a call for special assistance from the Social Welfare Branch was answered with a donation; a student was assisted to attend the University of British Columbia's "get to know our university week"; homemaker services were provided for cases requiring them and special nurses were provided for a very ill patient; an infra-red lamp was purchased for the children's ward at the Kootenay Lake General Hospital.

The members of the club assisted with the Red Cross Blood Donor Clinic as in previous years.

FURNISH ROOM

The Rossland-Trail Soroptimist Club and the Nelson Soroptimist Club agreed jointly to furnish a room at Mount St. Francis at a cost of $100 to each club.

After the presentation of the annual reports the new president, Miss Eileen Mackenzie, took the chair.

Committees were appointed for the year July 1, 1950, to June 30, 1951.

Refreshments were served by the hostesses.

TRAVEL-WORN HARMONIUM STILL SOUNDS FORTH DESPITE ITS YEARS

LADYSMITH, B. C. (CP)—More than 100 years old, a harmonium that has travelled thousands of miles over pioneer trails of Western Canada still is in strong voice.

The veteran music maker, now owned by Mrs. John Simpson, was brought from England in the early 1800s by Mr. and Mrs. Robert Hunt, who served as pioneer Church of England missionaries in the wilderness of Northern Saskatchewan and Alberta.

Mrs. Hunt played the compact key-board instrument, which functions with metal reeds similar to an organ, at the wilderness services. Her health began to fail and in 1862 she and her husband returned to England.

BY CANOE

The harmonium had been transported by canoe, horse-back and by Indian carrier down the MacKenzie River, the Winnipeg, Slave, Churchill and Bear Lakes. It had been taken overland to Rocky Mountain House to York Factory and The Pas, Man.

Mrs. Simpson's rather, Charles Adams, who was employed by the Hudson's Bay Company, bought the instrument and it has remained in the family.

It still yields a "stirring tune" every time she plays it; the bellows are as powerful as ever. All it needs is a bit of tuning.

But Mrs. Simpson isn't going to experiment. She thinks the harmonium has lasted well as it is.

AGATHA CHRISTIE HAS GOOD REASON FOR CELEBRATION—50 WHODUNITS

LONDON, June 17 (CP)—Agathe Christie, who has figuratively been getting away with murder for 30 years, celebrated an anniversary at a London cocktail party.

Fifty candles glowed on a birthday cake, each representing a murder mystery written by the English-born mistress of the whodunit.

Her 50th book, released this month, is "a murder is announced."

The books she has written in 30 years are said to have sold 50,000,000 copies, including 30,000,000 in Canada and the United States.

She is the creator of Hercule Poirot, a plump, self-satisfied Belgian sleuth who relies on his "little grey cells", and Miss Marple, an innocent-seeming spinster with a sharp eye for larceny.

One of her most controversial novels was "The Murder of Roger Ackroyd." Admirers were miffed when the narrator of the story turned out to be the murderer, thereby defying detection by all but the psychic readers.

Miss Christie is married to Max Mallowan, professor of Western Asiatic archaeology at the University of London.

Romance Follows London Studies

LONDON (CP)— Helen Peart of Montreal came to London to study the work of the Labor Government, and found a husband.

Miss Peart, a 34-year-old brunette, will be married June 16 at St. Marylebone Town Hall to Robert McCullagh, unsuccessful Labor candidate in the Feb. 23 general election.

McCullagh, 41, met the Canadian girl at a Fabian Society meeting and proposed four months later.

Sir Walter Scott wrote "Guy Mannering" in six weeks in 1815.

SERVE Coca-Cola TRADE MARK REG. when friends drop in

Lovely Summer Frocks

In all colors and sizes.

MILADY'S FASHION SHOPPE

PASTEURIZED MILK IS SAFE FOR CHILDREN

KOOTENAY VALLEY DAIRY

Discover How Good Iced Tea Can Be!

Make tea double strength and while still hot pour into glasses filled with cracked ice . . . Add sugar and lemon to taste.

"SALADA" ICED TEA

Are You To Be a JULY BRIDE?

A Beautiful Bride and a Beautiful Wedding calls for Wedding Invitations of the finest quality, printed in the proper social custom.

For Wedding Invitations and Announcements - Wedding Cake Boxes and Enclosure Cards

Call 144

Nelson Daily News

COMMERCIAL PRINTING DEPARTMENT

Lack of Men Hampers Canadian Ballet

By KAY REX
Canadian Press Staff Writer

OTTAWA, July 3 (CP) — The "conspicuous absence" of male dancers is a serious weakness in the Canadian dance, says the man who probably has seen more ballet performances in the last few weeks than anyone else in the country.

As adjudicator for the Canadian Ballet Festival Association, Guy Glover of Ottawa saw some 21 ballets during his recent coast-to-coast tour and today he said in an interview he found a "great improvement" over what he remembered of last year's ballet—particularly in the over-all dancing.

Canadian choreographers, too, had shown in greater quantity.

In fact, there were four or five "first-rate works good enough to see anywhere in the world," said Mr. Glover, an executive producer with the National Film Board.

One serious fault in Canadian ballet was the "conspicuous absence" of the male dancer.

"He feels ballet is not for him," said the adjudicator.

The men should see more good ballet. And it was up to choreographers to give the male dancer "stuff to interest him."

Mr. Glover said he found the most male dancers in the Ottawa classical ballet.

GOTSHALKS' BEST

He also came across some "quite good" male dancing in other groups particularly in the Gotshalks' Ballet of Halifax.

The Gotshalks, a young Latvian couple in their 20s represented the best example of dancers trained in the classic Russian tradition. Mr. Glover described them as "the most highly trained dancers in Canada."

On his recommendation, 16 companies have been chosen to participate in the third annual Canadian Ballet Festival at Montreal the latter part of November.

BELLEVILLE, Ont. (CP)—Present-day roofs can't hold a shingle to those built when grandpa was a boy. The roof of a 95-year-old building recently torn down near here was still in excellent condition. The shingles were of the drawn-pine variety.

News of the Day

RATES: 30c line, 40c line black face type; larger type rates on request. Minimum two lines. 10% discount for prompt payment.

If BUTTERFIELD can't fix it, throw it away. Prompt service on watch work; fully guaranteed.

THE CHILDREN'S SHOP
Good assortment of boys' and girls' jeans for rough wear.

Electrical contracting — wiring alterations — hot water heaters. McKAY & STRETTON—Phone 544

We buy and sell used furniture antiques. HOME FURNITURE EXCHANGE. Phone 1560. 413 Hall St.

Bring that valuable timepiece to COLLINSON'S for reliable repairs at moderate prices.

ELECTRICAL CONTRACTING
Alterations, New Installations
R. C. Catton Phone 389

Lauxtint—Decorative wall coating — 9 colors — 5 lb. pkg. 75c.
BURNS LUMBER CO.

Enough insurance in sound companies is sound business. See BLACKWOOD AGENCY.

Holiday time means travel time. See us for all your travel requirements in luggage.
WADE RIGHT IN

The regular monthly meeting of the Canadian Legion will be held Thursday, July 6 at 8 p.m. All members please attend.

All makes of standard typewriters rented. D. W. McDerby, "The Typewriter and Adding Machine Man," 554 Stanley Street, Nelson.

Frigidaire—the only refrigerator using the new non-poisonous Freon gas. Come in and ask about them.
Mc & Mc (NELSON) LTD.

Attractive chrome kitchen furniture, tables and chairs. Each one an exceptional bargain.
STERLING HOME FURNISHERS

Have your roof painted. Prices reasonable. Phone 1105-X.

Down or wool filled sleeping bags for convenience and comfort. Full zipper models, full size, inexpensive —$18.00 and up.
HIPPERSON'S

ATTENTION CURLERS
Please leave your rock lockers open for Summer Bonspiel on or before Sunday next.

Do your canning the easy way with a Burpee can sealer. Simple and fast to use, no failures, inexpensive—the modern way to can.
HIPPERSON'S

Church of Redeemer
Sunday Next
Services at 8 and 11 a.m.
No evening service during hot weather.

For Sports Wear
Silk jersey blouses with diagonal zipper and short sleeves, in assorted sizes and colors. Also plaid blouses with long sleeves at the
TOT-N-TEEN SHOP

!! COMING !!
Kiwanis big weekend of fun for the family. Band concert by continent's top high school talent followed by dance August 12. Annual Regatta August 13.

Clansmen: Members of Clan McLeary and their wives are invited to a social evening at the Canadian Legion, Wednesday, at 8 p.m., to honor Mr. and Mrs. W. R. Thompson of Vancouver.

CARD OF THANKS
I wish to heartily thank Dr. S. C. Robinson, the matron, Mrs. J. Black, and staff of the Slocan Community Hospital, New Denver, for their great kindness to me while a patient in the hospital.
Williamson Gould.
New Denver, B.C.

New Lease of Life For Handless Man

EDMONTON (CP)—The encouraging new vista of a happy, useful life has been opened up for a 34-year-old Edmonton man, handicapped since a childhood feed mill accident deprived him of both his hands.

R. Arthur Olsen now is working as a trained welder with an artificial hand. His new lease on life started recently through the co-operative efforts of the Canadian Red Cross which supplied him with the artificial hand, the Provincial Government which sent him through a welding school at Calgary and the National Employment Service which found a job for him.

Crusty, Crunchy DINNER ROLLS

● They're really zizzy — and no trouble at all to make, with new Fleischmann's Royal Fast Rising Dry Yeast! Gives you fast action — light doughs — and none of the bother of old time perishable yeast! Get a dozen packages — keeps full strength *without refrigeration!*

CRUSTY DINNER ROLLS

● Measure into a large bowl ½ c. lukewarm water, 1 tsp. granulated sugar; stir until sugar is dissolved. Sprinkle with 1 envelope Fleischmann's Royal Fast Rising Dry Yeast. Let stand 10 mins., THEN stir well.

Add ¾ c. lukewarm water and 1 tsp. salt. Add, all at once, 3½ c. once-sifted bread flour and work in with the hands; work in 3 tbs. soft shortening. Knead on lightly-floured board until smooth and elastic. Place in greased bowl. Cover with a damp cloth and set in warm place, free from draught. Let rise until doubled in bulk. Punch down dough in bowl, fold over, cover and again let rise until doubled in bulk. Turn out on lightly-floured board and divide into 2 equal portions; shape each piece into a long roll about 1½" in diameter. Cover with a damp cloth and let rest 15 mins. Using a floured sharp knife, cut dough into 2" lengths and place, well apart, on ungreased cookie sheets. Sprinkle rolls with cornmeal and let rise, uncovered, for ½ hour. Brush with cold water and let rise another ½ hour. Meanwhile, stand a broad shallow pan of hot water in the oven and preheat oven to hot, 425°. Remove pan of water from oven and bake the rolls in steam-filled oven for ½ hour, brushing them with cold water and sprinkling lightly with cornmeal after the first 15 mins., and again brushing them with cold water 2 minutes before removing baked buns from the oven. Yield — 18 rolls.

Nakusp Parade, Sports Winners

NAKUSP, B.C., July 3—Prize winners in the Dominion Day parade here Saturday were:

Best store window—1st, Nakusp Drug; 2nd Nakusp Hardware; special Gardners Electric.

Novelty float—1st, Legion Auxiliary; 2nd, Pythian Sisters; 3rd, Canadian Girls in Training.

Light delivery truck—1st Japanese Gondols, Mrs. Yamada; 2nd, Representing Canada, Ray La Rue; P.T.A. Cook Book.

Cars—1st, Little Miss Muffett, J. Parent; 2nd Canada, Rev. B. S. S. Hartley.

Comic vehicle—1st, Arrow Park Agricultural fair; 2nd, Baby Austin, Glen McMullen.

First vehicle other than mentioned—A. B. S. Stanley; 2nd, Candidates for 1985, Pat Beingessner; Animal cage, Dick Blythe.

Child's fancy costume—1st, Marelyn Allison; 2nd, Daphney Angus; 3rd, Marilyn Horrey.

Comic costume—1st Neil Hurry; 2nd, Pearl Fulkco; 3rd, Gary Brotherson.

Original costume — 1st Janice Ward; 2nd Bobby Bolstad; 3rd Helen Fidek; special Lorne Doyle.

Best couple—1st, Wayne Smith, Rona Jordan; 2nd, Bryan Firbank, Billy Fulkco; 3rd Cookie Larsen, Charles Maxfield.

Decorated doll buggy—1st, Hope Fulkco, second, Beverley Hill; third Helen Hansen.

Child's decorated wagon — First George Baird; second, Alan Mosely.

Pets—First, Yvette Houdayer, second Barbara Waterfield, third, Douglas Brown.

Child's decorated tricycle—First Grant Moseley, second, Wally Fulkco; third, Kenny Aalton; special Barrie Johnson.

Decorated baby buggy—First Mrs. C. Haire and Mrs. A. Butt; second Mrs. Walsh; third, Mrs. McPhee.

Decorated wheebarrow — First Bryan Moseley; second, David Smith

Junior decorated bicycle — First Bruce Horrey; second, Ronnie Hill; third, Dale Morehouse.

Boys decorated bicycle, 11 years and over—First Ken Stanley; second, Lary Doyle.

Girls—First, Fay Haines; second Audery Hill.

Small pets—First, Yvette Handayer; second Barbara Waterfield; third Douglas Brown.

Special fancy costume — Myrna Byland.

Special tagging—Mrs. W. L. Robson.

Boys deportment, Bugle Band—David Thexton, second, Boy Scouts, Douglas Horrey.

Children's sports results:

100 yd dash, boys 14-15 — John Rebin, Alec Poznikoff, Francis Urban.

100 yd dash 12-13 years boys—Arthur Lang, Harry Inouye, John Rebin.

75 yd. dash girls 9-11 — Myrtle Motherwell, Ethel Fedick, Marjorie Hill.

75 yd dash boys 9-11 — Wayne Highland, Dennie Rorick, Lorn Marshall.

50 yd dash girls—Ellen Muka, Grace Coates, Shiela Stanley.

50 yd dash boys 7-8—Darrel Henke Grant Moseley, Bruce Smith.

20 yd dash 5-6—Janet Walker, Judy Parent, Karen Muka.

20 yd dash 5-6 yrs—Gordon Muka, Bobby Bolstad, Johnny Question.

Egg and spoon race, boys—Bryan Moseley, Lynn Byland, Doug Baird.

Egg and spoon race girls—Irene McDonnel, Fay Haines.

Slow bicycle race—Gordon Annas, Doug Baird, Fay Haines.

Three-legged race 6-10 yrs—Judy Hascarl, Roger Faulkiner; Joe Koval, Larry Larsen.

Three-legged race 11-15 yrs—Emily Hurry, Douglas Horrey; Hellen Fedik, Arn Jensen.

Wheelbarrow 6-10 yrs—Stanley Howitt, Neil Wilson; Marlene Cargill, Dennis Rorick; Roger Faulkiner, Richard Pakula.

Wheelbarrow, 11-15 yrs.—Leo Fulkco, Gordon Waldum; Arnie Jensen, Donald Hicks; Doug Baird, Norma Henke.

Sack race 6-10 yrs. boys—Dennis Rorick, Donald McKenzie, Roger Faulkner.

Sack race 11-15 yrs—Phyllis Reid, Helen Fedick, Harry Inouye.

Boys and girls race under 4 yrs. —Lynn Maxwell, Sandra Bower, Crossley Coates.

Adult sports:

100 yd dash—Odd Aasland.

50 yd dash over 50 yrs—F. Coates, C. Rollings.

50 yd. dash single ladies—Miss L. Hrick, Emily Hurry.

50 yd. dash married ladies—Mrs. J. Walker, Mrs. A. Butt.

Sack race ladies 16-90—Miss L. Hrick, Mrs. A. Butt.

Obstacle race men, open—Guy Bellivance, Melvin LaRue.

Obstacle race, 4-40 yrs—Melvine LaRue, Guy Bellivance.

Log sawing—Otto Karsten, F. Ehl, Dumont Brothers, Karl and Paul.

Women's nail driving—Mrs. J. O. Harper, Mrs. F. Wenoley.

Other prize winners: Mrs. W. Knicknickie, Robert Hamling, M. R. McPhedran, Nelson.

Guess on the Winter's lowest temperature on Saddle Back mountain, 7600 feet, 61.5 below zero was the reading. The guesses were 61.6 and winners were C. R. Tippie, New Denver, and G. T. Robinson, Nelson.

Guessing contest of logs and poles, total amount two trucks poles 2300 f.b.m. Mrs. Sally Houdayer, 20,080 logs; Bert Steenhoff, second, 20,083. Poles, first, Larry Ward, C. Dumont, Hazel Kurita. All three guessed 2300 f.b.m second L. Hascarl, 2303.

ST. HELEN'S, Lancashire, England (CP)—Proudest man to hold a driving licence in Britain is Joseph Harrison, 24. Why? Joe lost both arms in the war and has overcome what he calls a "slight handicap." He drives his car by knobs on the steering wheel operated by devices clipped to his artificial arms.

Balfour . . .

BALFOUR, B. C.—Mr. and Mrs. Harry Kelly and family have returned to their Balfour home after eight months at Willow Point.

Mr. and Mrs. E. J. Maloney and Mr. and Mrs. Noel Duclos of Kamloops were guests of Mrs. M. Brenilson.

A series of quilting bees was held at the home of Mrs. H. Hudson, when members of the Women's Institute gathered to finish a patchwork quilt. Groups of six ladies worked on alternate days.

Mr. and Mrs. Morris Wellwood and daughter Anne were Trail visitors at the homes of Mr. and Mrs. L. Freeman and Mr. and Mrs. R. C. McGerrigle.

POTTER HEIGHAM, Norfolk, England (CP)—A three-yolked egg was hatched here recently.

Kaslo . . .

KASLO, B. C.—Mrs. R. N. W. Shillington left for Vancouver, where she was called by the illness of her mother.

Miss Mary Furlak returned from Victoria, where she was a student in St. Anne's Academy.

Mrs. C. Cameron and family of Wasa are visiting Mrs. Cameron's mother, Mrs. M. McQueen.

Miss Laura Giegerich of Vancouver is spending her vacation here.

Miss Dilys Jones of Trail spent a few days here with her parents, Mr. and Mrs. David Jones.

Miss Lorna Speirs of Nelson visited her parents, Mr. and Mrs. F. Speirs, during the weekend.

Mr. and Mrs. F. S. Chandler had as guest their daughter, Miss Winnie Chandler of Nelson.

Mr. and Mrs. J. Strachan had as guests Mr. and Mrs. G. Heighton of Nelson, Mr. and Mrs. J. Boletti of Trail, and their son and daughter-in-law, Mr. and Mrs. D. Strachan, also of Trail.

Mr. and Mrs. A. McCarter of Vernon were guests of Mr. and Mrs. G. Browell.

Mr. and Mrs. A. R. McLanders are spending a two weeks' vacation in Creston as guests of Mrs. McLanders' parents, Mr. and Mrs. O. Hinkel.

Clifford and Joe Elser of Nelson visited friends at Shutty Bench during the week.

Miss May Meers of Nelson spent a few days with her mother, Mrs. Meers, at Shutty Bench.

Mrs. Annie Bendis of Shutty Bench had as guest Mrs. Gall of Castlegar.

Col. and Mrs. Cowan of Shutty Bench had as guests Flight Commander and Mrs. Neff and Mrs. Jones of Calgary. Mrs. Neff is remaining for a month, as guest of Col. and Mrs. Cowan.

PHONE 144 FOR CLASSIFIED

Boswell . . .

BOSWELL, B. C.—Miss Edna Rose of Edmonton has arrived to spend the Summer with her aunt and uncle, Mr. and Mrs. Harry Bell.

C. H. Bebbington is home from Nelson, where he has been visiting his daughter, Mrs. Kay Horswill.

Mrs. G. Walker gave a farewell party to the teen agers. Cards, music and dancing were much enjoyed. Refreshments were served. Mrs. Walker and family are moving to Crawford Bay, where Mr. Walker is working.

Slocan City . .

SLOCAN CITY, B. C. — Howard Watson of New Westminster, Mrs. Dorothy Newton, Miss Sophia Newton and Master John Newton of Langley Prairie are guests of H. M. Parker.

Miss Yoko Iwase, who has been teaching school here, has returned home to New Denver.

Mr. and Mrs. E. McGregor of Nelson were guests of the latter's parents, Mr. and Mrs. W. E. Graham.

Mr. and Mrs. T. Ewing and sons were guests of Mr. and Mrs. A. E. Clough over the holidays.

Miss M. Geelan, who has been teaching school here, has returned to her home at Luseland, Sask., via Banff, where she will join her parents.

Joe Katajiri of Nelson was a guest of Mr. and Mrs. K. Bogawa over the holidays.

H. Oikawa of Kaslo was home visiting his mother, Mrs. K. Oikawa, over the holidays.

Mr. and Mrs. B. E. O'Neail and family have left for Victoria, where the former will attend Summer school.

Mark McMillan of Kellogg, Idaho, is home visiting his family for a few days.

PHONE 144 FOR CLASSIFIED.

Boswell Visitors Attend Creston Graduation Dance

BOSWELL, B.C., July 3—Many Boswell visitors attended the graduation exercises at Creston Valley High School on Wednesday night and enjoyed the graduation ball. They were Mr. and Mrs. Paul L. Sullivan, Richard Embree, Elva Wiklund, Muriel Wallace, Barbara Bambridg, Arnold Cummings, Ken Schaub, Kenneth Wallace and Boyd Wallace.

It was Terry Sullivan's graduation and he is planning to attend U.B.C. at the Fall term.

SOUTHAMPTON, England (CP) —Tish, a small black terrier, went for a walk with her master. She saw a fox and chased it. The fox went to earth—so did Tish and she became wedged. It took 10 men five hours to dig six feet to release her.

BABY OF FORMER NELSONITE WINS CHILD SHOW CUP

Little Enid Baldwin, daughter of Mr. and Mrs. H. Baldwin of Quernmore, Lancaster, England, carried off the Tom Hodgson Challenge Cup for the best baby and the prize for the best baby under six months at a baby show during the Quernmore Field Day there.

Mrs. Baldwin is the former Doreen Middleton, daughter of Thomas Middleton, once of Nelson. She is also the cousin of Mrs. A. Brown, 624 Latimer Street. The baby was born in April.

Coca-Cola
TRADE MARK REG.
adds life and sparkle to any occasion

Chevrolet drives home the facts!

FACT No. 1

FIRST . . . and Finest . . . for ALL-ROUND SAFETY AT LOWEST COST

Chevrolet is the only low-priced car offering this five-fold safety protection: (1) Curved Windshield with Panoramic Visibility (2) Extra-strong Fisher Unisteel Body (3) Safety Glass throughout (4) Super-Safe Unitized Knee-Action Ride, and (5) Proved Certi-Safe Hydraulic Brakes!

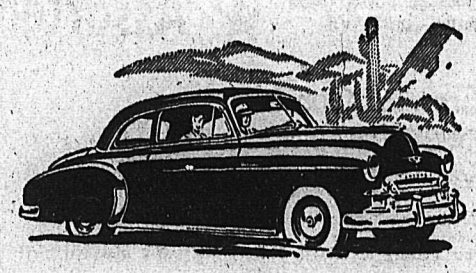

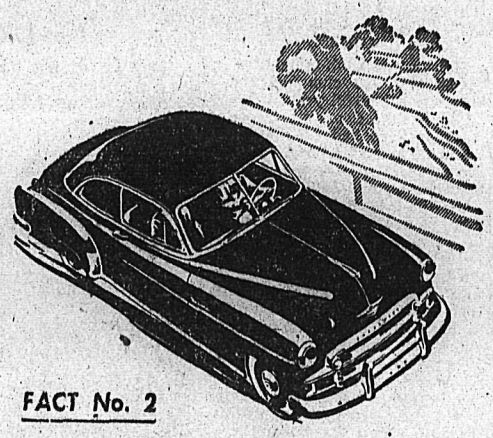

FACT No. 2

FIRST . . . and Finest . . . for STYLING AND COMFORT AT LOWEST COST

Chevrolet's exclusive Style-Star Bodies by Fisher, with tasteful two-tone interiors, bring you extra-wide form-fitting seats — extra-generous head, leg and elbow room — extra value in *every* detail of styling and comfort in this *longest and heaviest* of all low-priced cars!

FACT No. 3

FIRST . . . and Finest . . . for THRILLS AND THRIFT

Yes, Chevrolet brings you the *finest* combination of thrills and thrift . . . with its highly-improved World's Champion Valve-in-Head engine. You get more thrills — flashing action at the get-away *and* at highway speed. You get more thrift — thanks to a new carburetor and larger exhaust valves. And traditional Chevrolet dependability!

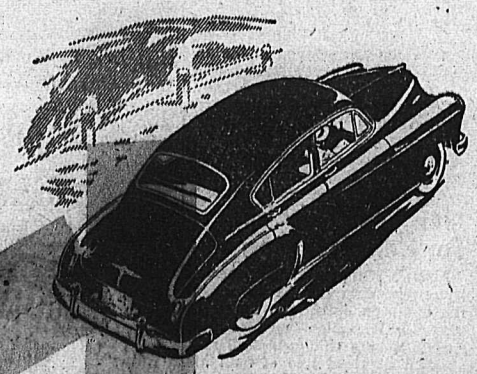

FACT No. 4

FIRST . . . and Finest . . . for DRIVING AND RIDING EASE AT LOWEST COST

Of all low-priced cars only Chevrolet offers you the superlative riding smoothness, road-steadiness and driving ease of Centre-Point Design. Centre-Point Steering, Centre-Point Seating, Low Centre of Gravity and Centre-Point Rear Suspension all add up to a ride you'll call a dream!

Only Chevrolet brings you this brand of thrills and thrift. It's FIRST . . . and Finest . . . at Lowest Cost!

Step into our showroom and get the facts. Learn about motoring pleasures and thrills "stepped up" beyond anything you have ever before experienced in any low-priced car!

Here is a combination of driving and riding ease, road-action and economy, and all-round comfort and safety absolutely exclusive to Chevrolet in its price range.

It's easy driving — with the remarkable engineering advance of Centre-Point Steering. It's easy-riding — thanks to Centre-Point Seating, Centre-Point rear suspension and low centre of gravity. It's more powerful, more responsive, with a highly-improved Valve-in-Head engine that *flashes* you away from a standing start *and* hoards gas like a miser!

But why be content merely to read about these thrilling new motoring advantages? Come in — challenge us to offer you the proof of *all* Chevrolet's extra value. Then you'll want to drive home the facts for yourself — *Chevrolet* is the only car offering this brand of thrills and thrift — the car that's *first and finest at lowest cost!*

Come in . . . examine Chevrolet . . . and you'll know why it's CANADA'S BEST SELLER . . . CANADA'S BEST BUY!

CHEVROLET

A GENERAL MOTORS VALUE

G-7DA.

NELSON TRANSFER Co. Limited

Corner of Stanley and Vernon Street **Nelson, B.C.**

857

Rumors of Romance

Princess Margaret (left, nearest camera) sits opposite the Earl of Dalkeith in an open carriage on the Ascot, England, race course June 15. London gossips are now saying that the younger daughter of the King and Queen wants to marry the 26-year-old Earl. Rumors have it that the engagement will be announced after Margaret's 20th birthday, Aug. 21. Buckingham Palace refuses to discuss the rumors. Seated next to Princess Margaret is the Princess Royal. Alongside the Earl is the Marquis of Hartington. —AP Wirephoto.

Tough Training for Young Cadets at Shilo

By NORMAN MICHIE
Canadian Press Staff Writer

CAMP SHILO, Man., (CP)—Canadian Universities are turning out the youthful, well-trained core of a future Canadian Army.

More than 270 of the 850-odd Cadets who enlist in the Voluntary Canadian Officers' Training Corps are spending their Summer holidays at this Southern Manitoba Artillery Camp, 135 miles West of Winnipeg and 20 miles Southeast of Brandon.

Theirs is definitely an army life. Fatigues are largely scrapped so more time can be devoted to training, and their two-to-a-cubicle quarters would make an old soldier swear, but the boys are up at dawn and hard at it all day.

Under permanent-army instruction at the Royal Canadian School of artillery, they take their field training come rain, blistering heat or sandstorm.

Lt.-Col. H. J. Lake, School Commanding Officer, said the Cadets —half of them just 21—get a more thorough training than did candidates at Officer-Cadet training units during the Second World War.

In addition to lectures and basic training during the University term, they get an average of 14 weeks' practical instruction at camp in each of three Summers. At the end of that time those who pass—about 95 per cent—are "officer material fit for the Canadian Army."

Paper making was introduced into Europe by the Moors and cotton-fibre paper was first made in Spain about the 11th century.

Irish Humor Plays With Recent Chipwyan Treaty

DUBLIN, (CP) — Under the heading "Lo! The Poor Indian", the daily Irish Independent, indulges in a bit of editorial whimsy and satire in commenting on the recent signing of a treaty between the Government of Canada and the Chipewyans, last nomadic band of Indians in the Dominion.

Under the agreement, the wandering band undertook to settle down on a reservation on the Eastern fringe of the Rockies. Before the signing, the Indians had steadfastly refused to have anything to do with the white man or accept the white man's money.

Wishing Canada the best of luck, the Independent hedged, however, by remarking that it just couldn't approve the Dominion's latest diplomatic triumph.

ENDS ROMANCE

"No doubt Indians, and especially Indians who refuse to stay put, are a bit of a nuisance to their neighbors," the paper says. "Nevertheless, this treaty marks the end of an old romance. The last frontier has been at last attained; who now will bite the dust—an occupational disease of Red Indians—when the hero's rifle barks? Are we to understand that in future iron roads can be driven across the North American prairies without any other obstacle than periodic strikes based on an increase in the cost-of-living index? We sincerely hope that romance will be preserved and that some leader of the Chipewyans will be found to carry on the fight against a treaty signed, no doubt, under duress."

HARD CURRENCY

The Independent believes that Europeans, at least, should have some right to object to the Indian submission. For one thing, it observes, no one in Europe would refuse for one moment to accept anybody's money—whether Russian gold or American and Canadian dollars—so long as it is hard currency.

The editorial continues: "Who, indeed, are the Chipewyans to refuse the Canadian version of Marshall aid? But there is worse to come. Their chief who is called (a little unexpectedly) 'Yellow Face' was unwilling to sign the treaty, being under the impression that to sign was to accept responsibility for its consequences. In other words, these unlettered savages think that treaties are meant to be kept. It will take a great deal of effort to enable them to catch up with the 20th century. The sad thing is that the effort will be made; and it will be successful."

HOLLINGBOURNE, Kent, England (CP) — A large pheasant which crashed through a kitchen window was lucky. The residents, passing up a free dinner, let the bird go.

Hitler's Decision To Attack Rome Major Error of Italian Campaign

By EDWIN S. JOHNSON
Canadian Press Staff Writer

LONDON (CP)—Hitler's decision late in 1943 to make a stand South of Rome, is described by Field Marshal Viscount Alexander, former Allied commander in the Mediterranean, as the major error of the Italian campaign in the Second World War.

In a stirring account of the so-called "holding attack" in Italy, the present Governor-General of Canada, tells of the victorious march of his troops from the first landing at Calabria in September, 1943, to the final annihilation of the German forces in May, 1945.

HAND-TO-HAND FIGHT

"For over a week the Canadians were engaged in a most violent hand-to-hand struggle. Street fighting, especially in a town of masonry houses, calls for the greatest skill and courage as Stalingrad had shown. The Canadians came triumphantly out of a test as severe as any in the war."

A month after the fall of Rome, the British commander suffered a stinging setback of his plans—not at the hands of the enemy but through a call from the combined chiefs of staff for the urgent release of seven divisions from the ened West front. Italian sector. These forces were to be employed in an assault against Southern France as a diversion to the invasion of Normandy.

While expressing no opinion on the correctness of the decision, Viscount Alexander admits disappointment in his inability to exploit victory to the fullest.

"Whatever value the invasion of Southern France may have had as a contribution to operations in Northwestern Europe, its effects on the Italian campaign was disastrous," he says.

"The allied armies in full pursuit of a beaten enemy were called off from the chase. Kesselring — the German commander—was given a breathing space to reorganize his scattered forces and I was left with insufficient strength to break through the barrier of the Appenines."

At the very time the Allies were withdrawing seven divisions, the Germans, he says, were rushing to Italy the equivalent of eight divisions, some of them from the threat-

"Fed Up" Mayor Rejects Increase

CALGARY, July 3 (CP)—Mayor D. H. MacKay today returned his $1500 salary increase to the city as a gesture in the face of stalemated civic wage talks.

He sent a check for $750 to the City Treasurer's office as his part of the first six months of his salary.

He then ordered his salary, raised to $7500 by the City Council this year, readjusted to the $6000 level for the rest of this year. He said the Civic Unions had tossed the issue of his large salary increase into his face at every meeting this year and he was fed up.

Pearson Denies Canada Gave "Atom Spy" List

OTTAWA, July 3 (CP)—External Affairs Minister Pearson today branded as "completely untrue" the statement of a New York importer that Canada had turned over a list of 150 "Soviet atom spies" in 1945 to President Truman.

Mr. Pearson did not elaborate on his statement, issued through his office.

A Washington dispatch said the importer, Alfred Kohlberg, said in an open letter to Representative Frank Buchanan (De. Pa.) that President Truman received the list in 1945 from former Prime Minister Mackenzie King.

In a recent debate in the commons, Mr. Pearson said that during the hearings of Canada's Royal Commission on espionage in 1945 and 1946 some evidence came to light from a notebook owned by one of the suspects, who later was accused and acquitted.

The notebook contained some 400 names and addresses, of those, there were 150 names of persons resident in Canada, 163 persons resident in United States and five of persons resident in the United Kingdom.

The names of the United States residents were turned over to United States Security Authorities with all the evidence available. The names of the residents of the United Kingdom were turned over to United Kingdom authorities.

Britain to Spend More on Research

LONDON, July 5 (Reuters)—Defence Minister Emanuel Shinwell told Commonwealth experts on scientific defence today that Britain would use more of her national expenditure on research than ever before.

Britain, he said, regards this as "a sound investment," and wanted to see that this money, together with the skill and resources of the Commonwealth countries, "is not frittered away through divergencies of air or of effort."

Shinwell made the welcoming address at the first meeting of the Commonwealth Advisory Committee on Defence Science.

Sir Henry Tizard, chairman of the British defence research policy committee, is chairman, and the delegates—from Canada, Australia, New Zealand, South Africa, India and Pakistan, as well as United States observers—are being assisted by top British scientists.

The object of the conference, which will last to July 20, is to promote joint Commonwealth scientific research for defence.

New Process for Stainless Steel

SHEFFIELD, England, June 27 (CP) — The British steel industry has developed a new process for making stainless steel of higher quality at lower cost.

It involves blowing pure oxygen into an electric melting furnace to raise the heat above 2000 degrees Centigrade.

This not only shortens the melting time for a four-ton charge from six to 4½ hours and saves electric power, but it also reduces the carbon content of the steel to .05 per cent and makes it possible to remelt stainless steel scrap in ordinary arc furnaces.

Until now, this scrap has been usable only on a small scale in high-frequency furnaces. Valuable alloys locked in the scrap were largely wasted.

NINE-YEAR-OLD DROWNS

VICTORIA, B.C., July 3 (CP)—Only swimming fatality in the greater Victoria area during the Dominion Day holiday, nine-year-old Gail Shayler was drowned at Glen Lake Sunday. Despite efforts of Langford and Colwood Volunteer Fire Department crews with pulmotors, the girl failed to revive.

Decline Subsidy Of Pacific Liner

VANCOUVER, July 3 (CP)—The Canadian Australian Line, owners of the passenger-freight vessel RMS Aorangi, will discontinued service to Vancouver Jan. 29, 1951, it was announced here today.

The 17,000-ton Aorangi, a sleek motorship, was once part of a large Pacific fleet that included the big white Empress liners that sailed to the Orient before the Second World War. She was the only ship to return to the Australian run after the war.

Removal of the Aorangi will mean the end of ship passenger service from here to Australia.

NEW ZEALAND WOULD HELP

AUCKLAND, N.Z., July 3 (CP)—Prime Minister Sidney Holland said tonight the government of Canada and Australia declined to go along with the New Zealand government in payment of a subsidy to keep the liner Aorangi in trans-Pacific service.

He was commenting on an announcement by the Canadian-Australian line that its ship, the Aorangi, is discontinuing service from Jan. 29 next. The liner links Vancouver with New Zealand and Australian ports.

The line had asked special financial assistance from the three governments to keep the ship operating.

Holland said the Canadian and Australian governments "had not been disposed" to contribute to a subsidy although the New Zealand government, after examining the facts, was willing to do so. New Zealand was ready to pay a subsidy of £10,000 ($31,000) annually for two years.

This advertisement is not published or displayed by the Liquor Control Board or by the Government of British Columbia.

AIRWAY COFFEE
If you like a mild, mellow coffee—try Airway. Flavor is locked in the whole bean till coffe is ground when you buy.
16 oz. pkg. 82c

PEANUT BUTTER
Tastes like freshly roasted peanuts . . . ideal for school children's lunches.
16 fl. oz. jar 39c

ORANGE MARMALADE
Empress Marmalade is a delicious treat on toast at breakfast or at any other time.
Empress Pure Seville. 48 fl. oz. can 67c

CANTERBURY FINE TEA
Canterbury is a luxury tea in every respect, yet it's economically priced. Try it today.
16 oz. pkg. 89c

SAFEWAY
MID-YEAR FOOD SALE!

Don't miss this golden opportunity to save money on quality foods! We're offering special values during our big Mid-Year Food Sale—wonderful buys on favorite foods. It's a good time to stock up. Check the low prices in this ad for items you want to include on your list... then hurry on over to Safeway—and SAVE!

★ Salad Dressing Miracle Whip. 32 oz. jar 71c
★ Sweet Biscuits Red Arrow Ajax. 13 oz. pkg. 29c
★ Assorted Toffee Palm. 16 oz. cello bag 42c

Canned Goods
Peaches Castle Crest. Fancy. 15 oz. can 5 for 95c
Prune Plums Taste Tells. Choice. 15 oz. can 2 for 23c
Cream Corn Gardenside. Std. 15 oz. can 6 for 69c
Heinz Baby Foods 5 oz. can 12 for 95c
Wieners and Beans Burn's. 15 oz. 2 for 53c

Jams and Honey
Plum Jam Empress Pure. 48 fl. oz can 65c
Grapelade Jam Welch's. 12 oz. jar 27c
Strawberry Jam Argood with pectin. 48 fl. oz. can 89c
White Honey No. 1 Alberta. 4 lb. can 74c

Picnic Items
Burns' Spork 12 oz. can 46c
Swift's Prem 12 oz. can 48c
Nalley's Tang Salad Dressing. 16 oz. jar 39c
Spreadeasy Cheese Burn's. 8 oz. pkg. 27c
Tuna Flakes Light. 6 oz. can 26c
Paper Serviettes Embassy. Pkg. of 40 33c

Pickles etc.
Mixed Pickles Zest Sweet. 24 fl. oz. jar 42¢
Ripe Olives Lindsay. Large. 16 oz. can 39c
Prepared Mustard French's. 16 oz. jar 20c

Beverages
Coca Cola 7 oz. bottle. (Plus bottles.) 6 for 25c
Ginger Ale Canada Dry. (Plus bottles). 30 oz. bottle 24c
Grape Juice Welch's. 16 oz. bottle 26c
Orange Juice Sweetened. 20 oz. can 21c
Nob Hill Coffee 16 oz. pkg. 88c

Baking Needs
Cake Mixes Robin Hood. 14 oz. pkg. 26c
Velvet Cake Flour 2¾ lb. pkg. 41c
Pastry Flour Wild Rose. 7 lb. sack 59c
First Grade Butter Creston Brand. Lb. 55c

Miscellaneous
Tomatoes 28 oz. can 2 for 37¢
Pk & Beans 15 oz. 5 for 55¢
Margarine 16 oz. 3 for $1.05
Ketchup Heinz. 13 oz. bot. 2 for 49¢
Potato Chips Nalley's. Lge. pkg. 24¢

Household
Bleach Perfex. 32 oz. bottle 32c
Old Dutch Cleanser. Can 12c
Glo-Coat Johnson's. Giant can 98c
Rinso Giant package 64c
Lifebuoy Soap Cake 9c

HALF HAMS
SMOKED HAMS
Half or whole, lb. 72c

Sirloin Steak or Roast, Blue Brand, lb. 82¢
T-Bone Steak Blue Brand, lb. 84¢
Fresh Pork Shoulder Roast, shank end, lb. 45¢
Standing Rib Roast Blue Brand, lb. 72¢
Side Bacon Cello-wrapped, ½s, each 33¢
Bologna Piece or sliced, lb. 44¢
Weiners Tender and sweet, lb. 47¢
Prices Effective July 4 to 8

APRICOTS
Preserving Apricots are at their peak of goodness now. A good supply is available in all stores.
App. 14 lb. crate $2.39

WATERMELON Serve ice cold—for a delicious dessert. Lb. 7¢
CANTALOUP Pink flesh—a real treat. Lb. 15¢
TOMATOES Hothouse. Firm, ripe. Lb. 49¢

Canning Supplies
Fruit Jars Mason. Pints. Doz. $1.48
Fruit Jars Mason. Quarts. Doz. $1.62
Kerr Lids W.M. Doz. 25¢
Bernardin Lids W.M. Doz. 24¢
Jar Rings Sealtite. 2 pkgs. 15¢
Liquid Certo 8 oz. bottle 25¢
Parowax 16 oz. pkg. 21¢

Local Lettuce Firm hds. Lb. 14¢
Crisp Celery Green stalks. Lb. 13¢
Field Tomatoes Red ripe Lb. 35¢
New Potatoes 5 lbs. 33¢
Bananas Golden ripe. Firm. Lb. 22¢
Grapefruit California. White, juicy. Lb. 14¢
Sunkist Lemons Lb. 22¢
Valencia Oranges 2 lbs. 23¢

Be sure... shop SAFEWAY

WE RESERVE THE RIGHT TO LIMIT QUANTITIES
CANADA SAFEWAY LIMITED

Nelson Daily News

Established April 22, 1902

British Columbia's Most Interesting Newspaper

Published every morning except Sunday by the NEWS PUBLISHING COMPANY, LIMITED, 266 Baker Street, Nelson, British Columbia.

Authorized as Second Class Mail, Post Office Department, Ottawa.

MEMBER OF THE CANADIAN PRESS AND THE AUDIT BUREAU OF CIRCULATIONS.

TUESDAY, JULY 4, 1950

Korea a Warning

What has happened in Korea is a preview of what the democratic world faces in another great war. There will be no warning, no preliminary exchange of notes, no ultimatums. There will be no time, warns The Financial Post, for general mobilization or for any leisurely marshalling of our strength. Our first intimation may be a sudden onslaught such as that which hit South Korea a few days ago, an onslaught which could be overwhelming or at the very least gravely crippling.

Until that peril passes, and no sane person can argue that we have any hope of that at present, the defences of the democratic world must be on a war footing, ready for instant action at any time and anywhere. The layman in Canada, in the United States and in Europe can only hope that those entrusted with our defences have been able to advance preparations swiftly enough to meet the danger.

Fortunately we have had a breathing spell, an opportunity to make some progress in unifying and rebuilding our forces. When the National Defence Act was unanimously passed by the House of Commons, many Ottawa reports left the impression that it was mainly concerned with a codification and simplification of military law and regulations. Actually, its significance was that it represented an advanced, although not necessarily final, stage in one of the neatest, smoothest service unification programs attempted by any country.

Canadians, for the past three years, have been successively amused, shocked and perturbed—perturbed because North American defence is involved—by the efforts of a good neighbor to achieve armed forces unification. Meanwhile our own unification program has been going so quietly that many failed to notice its virtual completion.

Unification of a country's armed forces is about as difficult a task as anyone in public life is likely to encounter.

There are vested interests to be bucked at every stage in the elimination of duplication and triplication. There are time-honored traditions to be preserved or discarded. There are introductions to be made between opposite numbers who have scarcely spoken to each other in friendly tones. There is one mutually satisfactory way to be found for doing what the services previously insisted could only be done in three different ways.

Unification has probably gone as far in the Canadian forces as it is wise to push it right now. Until they know more about the practical results of the measures taken to date, the people will no doubt want to withhold judgment on possible further stages.

Meanwhile, Defence Minister Claxton and the senior officers of the services are to be congratulated on the tact, diplomacy, good humor and dignity that made the Canadian unification process almost inconspicuous.

Vulnerability to Criticism Makes Government Effective

For a long time there has been current a popular myth that the democratic system of government is wasteful and inefficient when measured against a totalitarian system, which could get things done more quickly and cheaply. But what has happened since the end of the last war has shown us a different story. Experts sent over to Europe to investigate have unanimously reported; declares The Montrealer Magazine, that the democratic system is clearly more efficient, dollar for dollar and hour for hour, than any totalitarian system. The investigators found that the key to the effectiveness of the democratic system lies in the fact that in a democracy criticism flows both ways, up as well as down. Another factor is that a democratic government can call upon the services of experts in any field, who will act and talk with complete frankness instead of living in abject fear of their masters as in a totalitarian system.

However, we cannot dismiss the Communist side of the world as incompetent, for we know that they can copy and improve upon techniques and instruments.

LETTERS TO THE EDITOR

Letters may be published over a nom de plume, but the actual name of the writer must be given to the Editor as evidence of good faith. Anonymous letters go in the waste paper basket.

Lauds Nelson District Blood Donors

To the Editor:

Sir—May I convey the thanks of the Blood Transfusion Service of the Canadian Red Cross Society to all citizens of Nelson who made such a valuable contribution to the welfare of their less fortunate fellow-citizens, through the gift of their blood.

This clinic was the best that Nelson has ever held, over 600 people reporting in the two days of operation. The success of this undertaking is also a tribute to the hard work, interest and enthusiasm of the Blood Committee in Nelson, under the leadership of Mr. A. Birse.

M. D. ROBERTSON,
Divisional Director, Blood Donor Panels,
The Canadian Red Cross Society.

Saving Teeth

Tooth decay can be reduced 50 to 60 per cent by the simple process of brushing the teeth immediately after eating. That is the conclusion of Dr. Charles W. Freeman, Dean of Northwestern University's Dental School, and is based on the results of a two-year test conducted among 946 men and women students of five widely-separated colleges. Author William F. McDermott reports the findings of this extensive experiment in The Reader's Digest.

For two years a test group of 523 students brushed their teeth with a neutral paste within ten minutes after eating; or, if brushing was inconvenient, merely rinsed their mouths with water. The other 423 students continued their regular habit of brushing their teeth night and morning. At the end of the first year the latter group had developed new cavities at a rate averaging 2.2 per person, while the incidence of new cavities in the test group averaged .8—a reduction of 63 per cent. At the end of the second year the test group had 53 per cent fewer cavities than the morning-and-night tooth brushers.

It's Been Said

Put not your trust in money, but put your money in trust.—Oliver Wendell Holmes.

? Questions ? ANSWERS

Open to any reader. Names of persons asking questions will not be published. There is no charge for this service. Questions WILL NOT BE ANSWERED BY MAIL except where there is obvious necessity for privacy.

Cousin Jack, Slocan City—Please let me know name and address of watch repairers situated on Baker Street between the Royal Bank and Bank of Commerce.

H. Butterfield, 431 Baker Street.

Regular Reader, Kaslo—How long is a novel protected by copyright in Canada and Great Britain after the date of publication?

Fifty years from date of publication and 50 years from death of author. That is, if the author is still alive 50 years after the publication of his first book, the copyright lapses. A letter to the Canadian Authors Association, 7a Forest Hill Road, Toronto, with 50 cents enclosed, would bring a leaflet on this question.

Questioner, Nelson—To settle an argument, in which war did Wavell lose the sight of one eye?

World War I.

F. F., Nelson—Was Alexander Graham Bell an Englishman or a Canadian?

Neither. He was a Scotsman.

Interested, Nelson—What were the duties of the old Grand Jury?

To consider and issue criminal indictments.

Looking Backwards

40 YEARS AGO
From The Daily News of July 4, 1940

Between 45 and 50 senior boys left Nelson to spend 12 days at the newly-opened Catholic camp on the West Arm opposite Kitto's Landing. They are the first group to occupy the new camp. Boys and girls will be camping on the site throughout the Summer months.

Vyonne Armstrong and Agnes Pennington, Bobby Wassick and Dalton Boomer were the stars of the July 1 sports on the Civic Recreation Grounds Monday. Top winner of the four was Dalton Boomer, who was credited with four firsts and two seconds.

25 YEARS AGO
From The Daily News of July 4, 1925

First rounds in the holiday tournament were played off at the Nelson Golf and Country Club Wednesday, and the remaining games and finals will be played Saturday. Winners in the ladies' games were Mrs. H. W. Robertson, Mrs. G. E. Arneson, Mrs. C. D. Blackwood, Mrs. L. V. Rogers, Mrs. Appleyard and Mrs. B. Townshend.

J. D. Moore of Kaslo, District Road Superintendent, accompanied William Ramsay, District Engineer, on a tour of inspection of the roads and bridges of the District last week.

40 YEARS AGO
From The Daily News of July 4, 1910

Miners from Sheep Creek camp have reported another rich ore find in the Nugget Mine. Number Four tunnel, which is being driven at a depth of 400 feet, has struck a wonderful ore shoot, carrying the highest-grade values yet discovered in the mine, already remarkable for such values. It is said to exceed any ore find known in the Kootenay.

C. C. Willis of Tacoma has joined the staff of the local offices of the C.P.R. telegraph as Associated Press operator.

Your Horoscope

The oncoming parallels of Venus and Jupiter are harmonious and philosophical by nature, bringing friendliness and relaxation. Some good fortune and happiness should be yours during your next year. Many fine traits and accomplishments are prophesied for today's child.

It Happened Today

Independence Day. 1636—Providence, R.I., founded by Roger Williams. 1804—Nathaniel Hawthorne, New England author, born. 1807—Giuseppe Garibaldi, Italian patriot and liberator, born. 1817—Work on Erie Canal commenced. 1826—Stephen Foster, song writer, born. 1836—United States Patent Bureau established. 1848—Cornerstone of Washington Monument laid at Washington, D.C.

Today's Bible Thought

This applies to all of us soon or later. If we want to leave a legacy of kindly memories, of good deeds, let us start now.—Set thine house in order, for thou shalt die, and not live.—2 K. 20:1.

They'll Do It Every Time — By Jimmy Hatlo

Aunt Het

Amy's in bed, but she's playin' possum. She knows there ain't nothin' that wakes up a man's conscience like havin' his wife get sick.

VREDEFORT, South Africa (CP)—Mr. and Mrs. Herklass Dreyer of this Orange Free State town recently celebrated the 76th anniversary of their marriage. Mr. Dreyer, 98, is strong and vigorous, but his 94-year-old wife is frail.

Bosun Level, Slocan's Lowest, Showing Well

R. Crowe-Swords, President of the Santiago Mines Ltd. of Vancouver, while passing through Nelson en route to the Coast, stated that some extremely fine silver-lead ore was being mined from the new number 8 level at Bosun Mine, which is now the lowest level in the Slocan, being 135 feet below the level of Slocan Lake which is 1760 feet above sea level.

The encountering of good lead ore on this new level indicates that the vein may extend to a great depth and the zinc ore as shown on number 6 and 7 levels may be replaced by high grade silver-lead.

Some delay was experienced in shipments during the past 10 to 14 days, due to replacement of machinery and equipment parts, also to the breaking of a shaft in the underground trammer. Repair has now been effected and it is hoped that the underground work will proceed without further interruption.

To Extend Tunnel At Wellington

It has been learned from R. Crowe-Swords, Manager-Director of the Waddington Mines Limited of Vancouver, that Wadding Mining Corporation intends sending in a mining crew to the Wellington mine for the purpose of extending the Matheson tunnel. It is expected to cut the Ivanhoe vein at 300 feet and the Wellington vein at an additional 300 feet or a total of 600 feet.

Temporary arrangements are now being made with the Kootenay Belle Mining Company at Whitewater, for the feeding of the Wellington crew at the Whitewater boarding house while this work is under way.

In the meantime, all necessary mining supplies are expected to go forward for the Wellington development. The crew will occupy the Wellington camp buildings.

Silversmith Road Work Progresses

Representative of the Carnegie Mines Limited of Vancouver, R. Crowe-Swords stated that work of repairing the bridge and road construction between the Silversmith mine and Sandon was progressing satisfactorily.

Number one bridge crossing Sandon Creek just above the town was ready Monday for carrying the bulldozer and trucks for use in making a new detour by which the heavy grades on the old road will be eliminated. The road between Sandon and the mine is expected to be ready for ore haulage in about two weeks.

A high grade mill feed will be hauled to Whitewater mill at Retallack for concentration, after which the concentrates will be shipped to Trail smelter for treatment.

Several men are engaged in making buildings at the mine ready for a mining crew to be developed underground.

Story of Nelson, New Zealand Told

The history of the town of Nelson, New Zealand, somewhat similar to British Columbia's Nelson, has been told in many stories published in an issue of the Weekly News of Auckland, N. Z. Pictures of its streets bordered by billowy trees and a Winter scene of the Nelson harbor illustrate its historic tale.

The issue of the paper was sent to a resident in the Slocan.

Flamingo Rarity

This long-legged flamingo, believed to be the first to nest in captivity, is happily anticipating at the San Antonio, Texas, Zoo. The egg-laying event is the first for the U.S., and Fred Stark, Zoo custodian, believes it is the first anywhere in the world. The flamingo is shown near its nest in the Zoo pen.—Central Press Canadian.

Will the Strings Last?

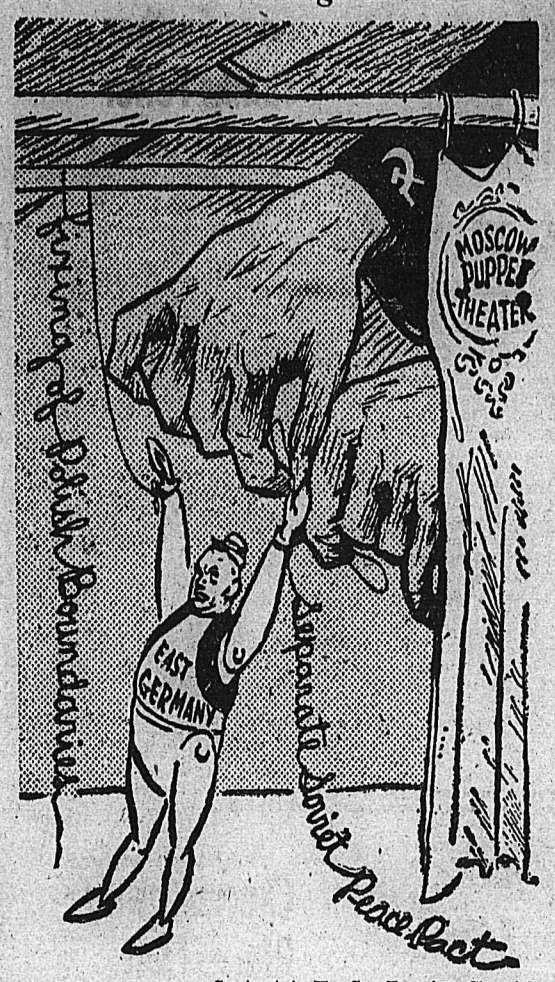

Sweigert, in The San Francisco Chronicle.

Record Camp For Lourdes

CAMP LOURDES, B.C., July 3—Dominion Day saw the largest number of campers ever to arrive take over the beautiful campsite for the next nine days when 99 boys came for the first session.

The boys are from Trail, Rossland, Castlegar, Blueberry, Kinnaird, Penticton, Lumby, Kaslo, Riondel and Seattle, Wash.

The Camp is again under the direction of Rev. L. Smith who is assisted by seminarians, Rev. M. D. Cullen and C. Murphy of Toronto, and J. McNamee and J. Curley of Calgary. Rudy Moyer of Kelowna and George Trainor of Nelson are the all-round handymen.

New additions to help the boys enjoy their time are two new rowboats, another volley ball court and a miniature golf course.

CALIFORNIA DEAN PREACHES HERE

Rev. Paul M. Wheeler, R.D., Rector of St. James Church, Newport-Balboa, California, spoke before the congregation at St. Saviour's Pro-Cathedral Church Sunday morning.

He spoke on the need of missionary work at home and of reawakening among Christian people.

Mr. Wheeler, Dean of Longbeach Diocese of California, is a distinguished graduate of American universities.

With his family he is visiting his father of Willow Point, Frederick Wheeler.

New Management For Nakusp Cafe

NAKUSP, B. C., July 3—A Nakusp cafe has been taken over by a new management. The Bluebird was sold by Tom and Hazel Kurita to Misses Sue and Vicky Obayashi.

Minto Spruced Up for Her Summer Schedule

NAKUSP, B. C., July 3 — For the past 10 weeks the C.P.R. workmen have been repairing and redecorating the S.S. Minto. Many new and up-to-date appliances have been added, and the exterior repainted. The Minto resumed her regular Summer schedule from Robson to Arrowhead Monday.

For 52 years the S.S. Minto has served the Arrow Lakes communities.

Many residents of the Arrow Lakes remember the launching in November, 1898. C.P.R. veteran George H. Keys of Nakusp helped in the assembling of the Minto, with Captain W. J. Troup, C.P.R. Superintendent, when Tom Bulger was boss in the Nakusp yards.

The steamer was taken to Arrowhead Saturday for inspection. The actual finishing of the redecorating will be done while in service.

Martin Harris, C.P.R. Supervisor, and Peter Thom, Master Builder, were aboard en route Saturday, and after Government inspection they were given certificates of service for the Minto. Passengers were landed both at Halcyon and St. Leon.

Woodsman Injures Ankle With Ax

KASLO, B. C., July 3—Jack Van-Koughnet met with an accident last week while working in the woods near Kaslo. His axe penetrated his left instep, and also injured his ankle.

LONDON (CP) — Composer Eric Coates is to write a march entitled "Holborn" to commemorate the Golden Jubilee of that Borough.

Men of Distinction CHOOSE Calvert Whiskies

...and VICKERS' London Dry GIN

VICKERS' IS DISTILLED IN CANADA AND IS DISTRIBUTED BY Calvert.

This advertisement is not published or displayed by the Liquor Control Board or by the Government of British Columbia.

The Whole WORLD at Your Door...

...Through the Pages of the

NELSON DAILY NEWS

More than ever, world events are affecting our everyday living.

For QUICK News, RELIABLE News

For informative and entertaining features

READ THE

NELSON DAILY NEWS

"The Kootenays Favorite Newspaper"

SPORTS

(For Additional Sports News See Page 2)

DiMag Fits Right in at First, But Not at Plate

By STEVE ROBERTSON
Canadian Press Staff Writer

One of the great outfielders of all time, Joe DiMaggio moved to first base for the first time in his career Monday—and turned in a flawless performance. The 35-year-old greying Yankee clipper handled 13 putouts as though he had been playing there all his life.

But at bat he wasn't the joltin' Joe of other days. He failed to get a hit in four times up and saw his batting average slip to 2.58.

DiMag's move to first failed to inject new life into the slipping New York Yankees and a Washington crowd saw the Senators take an American League decision 7-2.

Manager Casey Stengel made other revisions, moving catcher Yogi Berra to third in the batting order and dropping outfielder Hank Bauer to fifth. The Yanks nevertheless performed rather listlessly in losing their fifth game of the season to the pesky Nats.

The Senators smacked three New York hurlers for 10 hits, with Eddie Stewart contributing a double and home run.

INDIAN DETOUR

St. Louis Browns temporarily detoured a mid-season pennant rush by Cleveland Indians, defeating them 4-2 at Cleveland in spite of a couple of late-inning scares.

With Clarence Marshall on the mound for St. Louis, Cleveland had the bases filled with nobody out in the eighth. The best the Indians could do with that was to score one run.

Again in the ninth, with two out, Allie Clark and Luke Easter got to third and first on successive singles, but Larry Doby flied out and the 11,656 fans went home.

FREDDY'S NINTH

Detroit Tigers blasted two triples, a double, and a home run among 14 hits and defeated the White Sox 8-4 before 12,710 Chicago fans. The victory stretched their league lead to 4½ games.

Freddy Hutchinson gained his ninth victory, although Paul Calvert and Dizzy Trout finished up. Starter Ken Holcombe, first of three Chicago pitchers, was the loser.

Alvin Dark hit a 280-foot home run in the 11th at New York to give the Giants a 3-2 National League victory over Brooklyn Dodgers.

The blow broke up a tight hurling duel between Brooklyn's Preacher Roe and Larry Jansen. It also dealt the slumping Dodgers their fifth straight defeat.

A crowd of 32,669 saw the game turn into a battle of home runs. Gene Hermanski made it 1-1 in the third with a homer and Gil Hodges' No. 10 sent the League champs ahead 2-1 in the fifth.

Hank Thompson tied the score with a homer in the sixth.

OUT OF CELLAR

Cincinnati Reds, who have had a long-term lease on last place in the National League, finally dug themselves out of the coal hole by beating Pittsburgh Pirates 8-5 at Cincinnati despite two home runs by Ralph Kiner.

The Cincinnati triumph dropped the Pirates into the last spot.

Kiner blasted home runs on each of his first two trips to the plate to run his season's total to 21. At the finish, however, it was Kiner who failed. The Pirates had two on and one out in the ninth when Kiner came to bat, but reliefer Ewell Blackwell struck him out and then did the same thing to Gus Bell.

At Philadelphia Boston Braves beat the Phils 3-1 as Vern Bickford tamed the red-hot Phils for the second time this season. He limited the Philadelphians to five safeties, all singles. The Braves got to Ken Heintzelman and his successor, Milo Candini, for only five hits but three of those were for extra bases.

Liveller Ball Goes Farther, Thinks Feller

CLEVELAND, July 3 (AP)—The only active major league pitcher with 200 wins to his credit thinks the ball is more lively than it used to be.

Bob Feller, a veteran at 31 years, said:

"Maybe I've lost my stuff, but the ball seems to be going farther for fellows who never hit before."

The former Iowa farmboy, who won his 200th against league-leading Detroit yesterday, 5-3, thinks the batters are just as dangerous as they ever were. But he does not believe the pitching stacks up with that of a few years back.

One thing he notes is that many young hitters now are taking all the curves a pitcher will throw—and waiting for the fast ones.

"They all want that long ball," he says, and they let chuckers "throw all the curves they want past them."

Feller, who now has a few grey hairs around his temples, has taken up curve-ball throwing and has won eight and lost six this year.

"The curves are breaking pretty good for me," he said, admitting that the fireball which made him famous no longer whiffs past batters.

Bob holds three American League records, mostly because of the old fireball. During the 1946 season he struck out 348. He fanned 18 Detroit Tigers Oct. 2, 1938, for a one-game mark. And he has pitched 10 one-hitters.

Churchill Bird Places First

ROSSLAND, B.C., July 3 — The bird of Sam Churchill, a member of the Rossland Racing Pigeon Club moved into first place as winner of the recent races held from Macleon Alta. Mr. Churchill's bird made the flight in three hours, 15 minutes and 47 seconds.

Birds were released at 9 a.m. and made the 202½ mile trip in fair weather.

The bird of Al Simms which came in second won the Handy Store Cup.

Top ten birds and number of yards flown per minute follow:

Sam Churchill, 948.43 yards, Al Simms, 946.87; 945.94; and 945.16; George Staudinger, 943.98; Al Simms 943.43 and 934.38; Sam Churchill, 931.47; George Staudinger, 883.67 and Sam Churchill, 866.58.

Kell Again Top Batter

CHICAGO, July 3 (AP)—George Kell of Detroit Tigers has moved back into undisputed American League batting leadership over Larry Doby of Cleveland Indians.

Averages of games through yesterday show the Detroit third-baseman hitting .375 to .370 for the Cleveland outfielder. Both advanced from identical averages of .366 a week ago.

Others in the first 10 are Walt Dropo, Boston, .353; Walter (Hoot) Evers, Detroit, .347; Johnny Pesky, Boston, .325; Bob Dillinger, Philadelphia, .324; Phil Rizzuto, New York, .322; Eddie Yost, Washington, .320; Ted Williams, Boston, .320; and Paul Lehner, Philadelphia, .318.

Williams leads in several departments—the most runs batted in, 81; most runs, 72; tied with Al Rosen of Cleveland for the most homers, 24, and tied with George Kell for the most doubles, 22.

Kell has the most hits, 103, and Dillinger the most triples, nine. Dom DiMaggio of Boston had the most stolen bases, eight.

Maurice McDermott, Boston southpaw, is the leading pitcher with five victories and one defeat for an .833 average. Allie Reynolds of New York leads in strikeouts with 86.

696 Fish Taken From Pend Oreille

SANDPOINT, Idaho, July 3 — Twenty-one anglers fishing out of one lodge took one Kamloops, 25 cutthroats, six Dolly Vardens, and 664 blueback salmon from Lake Pend Oreille. It was reported here by Wayne Anderson, lodge manager.

John J. Groh of Trestle Creek registered a 10-pound Dolly Varden trout for Bill Anderson of Kootenai. The fish was taken on a Daredevil at Trestle Creek.

Close Entries for Channel Contest

LONDON, July 3 (Reuters)—Entries closed tonight for the Daily Mail's £1000 ($3,100) Channel-swimming contest, and the paper said contenders already are assembling at the Folkstone race headquarters. The prize goes to the first person successfully crossing the 21-mile strip of water between England and France.

The 29 registered contestants come from Britain, the United States, France, Denmark, Egypt, Israel, Greece, Belgium, the Netherlands, Sweden, Guatemala, Argentina and Germany. Their ages range from 17 to 63, and seven are women.

Among them is Steve Wozniak of Buffalo, N.Y., 34-year-old former winner of the Canadian National Exhibition Marathon at Toronto.

The Channel attempts will begin officially Aug. 21.

Fishing Good for Rossland Anglers

Here is a sample of what Kootenay Lake will yield when Lady Luck is smiling on you. Mr. and Mrs. J. O. Haight and Jim and Barbara of Rossland display a fine catch of Kamloops trout taken when fishing out of Balfour. The big one weighed in at 17¾ pounds. It took only 2½ hours of angling to take the four.
—Photo courtesy Mrs. O. C. Thomas.

Chatter-Box Leo Happy Over His Deal

By JOE REICHLER

NEW YORK, July 3 (AP)—Leo Durocher didn't get his nickname "Lippy" for nothing. There's never any worry about getting him to talk. Offhand, it is difficult to think of anyone in sports easier to interview than the Manager of New York Giants.

And when The Lip begins to make with the mouth, you listen. You've got to. It's next to impossible to interrupt him.

One question brings a two-page answer. Two questions and you can write a book. There is no guarantee it will get by the censors however.

"Yes," Leo sighed contentedly, "you can say I'm very happy over the trade I made with Boston last Winter.

"If I had to make the same deal all over again, I wouldn't hesitate a minute. Eddie Stanky and Al Dark have made this ball club. Stanky and Dark were the guy's we had to get."

Isn't this supposed to be his kind of ball club, isn't it true that he'd finally gotten the type of players he always wanted — young, fast, hustling men?

"If you mean I want a guy like Stanky on my side, you're right. He's my kind of player. He's always out there hustling — and thinking. He's the kind who will pull a squeeze bunt with the count two strikes and no balls.

"Another who hates to lose is Wes Westrum, a greatly improved catcher by the way. He's my kind of guy. So is young Tookie Gilbert, my first baseman. He's only 20 now. In a year or two he'll be the best in the League. If he isn't I'll hang up my spikes.

"They're my kind of players. So is Brooklyn first baseman, Gil Hodges. And Pee Wee Reese. And Jackie Robinson. If I had such men in every position then I'd say that's my kind of team."

"I don't know where we'll finish but we'll give the others a scare before we're through. Sure I've got my troubles but so have the other managers. And some have worse troubles than I've got."

BUENOS AIRES, July 3 (AP)—Jorge Sugden, "the Little Cork", claimed the world's marathon swimming record today after spending 62 hours, one minute and 31 seconds in the water.

Sugden, whose performance drew big crowds, said he had set the old mark of 61 hours, 50 minutes in 1949

To Show Here

The calibre of gymnastic stunts performed by British Columbia's most outstanding gymnasts is displayed here by three of the 12 coast enthusiasts who will perform here Thursday.

Sponsored by the newly-formed Nelson Provisional Recreation Council, the boys will be seen in various gymnastic and trampoline numbers.

Pictured in the above performance are Phil Morris, on the floor, Ken Doolan and Gordon Larkin, displaying a hand stand.

Ken Doolan was crowned Pacific Northwest champion at an international gymnastic meet in Vancouver this Spring. Just over 16, Ken shows much promise.

All members of the group are expert swingers and divers.

The group is on tour of the Kootenay. Sid Greenwood is in charge of the Pro-Rec group and Sid Hansen is in charge of the equipment.

Haas Sets Course Record for Three-Way Tie

DETROIT, July 3 (AP)—Lanky Fred Haas, Jr., of Claremont, Calif., set a course record of 64--eight under par—at Red Run Country Club today to go into a three-way tie for the lead at the three-quarter mark of the $15,000 Motor City Golf Tournament.

Haas's record-breaking performance gave him a 54-hole total of 204, tying with Lloyd Mangrum of Chicago and Sammy Snead of White Sulphur Springs, W. Va. Snead had 68 today while Mangrum scored a 70.

Dr. Cary Middlecoff, who took a one-stroke lead into today's play, jumped to 75, three over par, and fell four strokes behind the leaders.

Snead contributed the shot of the day as he holded out a 100-foot chip shot for an eagle two on the second hole after three-putting the first hole for a bogey six.

In contrast to Sunday when he played perfect golf in getting a 66, Middlecoff's troubles ranged from trees to sandtraps today. The usually accurate driver found rough on more than a half dozen of his drives and only some nifty recovery shots kept him in the running.

National Open Champion Ben Hogan of Hershey, Pa., had to settle for a 70 and 210 total.

Baseball Scores

By The Canadian Press

AMERICAN

New York 2, Washington 7.
Detroit 8, Chicago 4
St. Louis 4, Cleveland 2

NATIONAL

Brooklyn 2, New York 3
Pittsburgh 5, Cincinnati 8
Boston 3, Philadelphia 1

INTERNATIONAL

Baltimore 9, Syracuse 7
Jersey City 4, Springfield 3
Toronto 4, Buffalo 2
Montreal 5, Rochester 1

Not So Funny

PITTSBURGH, July 3 (AP)—The Pittsburgh Post-Gazette prints an amusing line each day above the box score of the Pittsburgh Pirates.

Today, as the Pirates fell into the National League cellar, there seemed to be nothing funny to print.

The line of type above the box score appeared upside down.

When readers inverted their paper they read:

"Who's on top now?"

And sure enough, with the paper held upside down, Pittsburgh Pirates were on top in the National League standings.

Belgian Leads in 1st Round British Golf, but Locke's 68 a Warning

By GLENN WILLIAMS

TROON, Scotland, July 3 (AP)—Flory van Donck, a six-foot Belgian who has been copping British tournament purses for two years, ripped around Troon's sand dunes today in a record 65 to lead first round qualifiers in the British open golf championship.

Bobby Locke, his famous white cap bobbing among a crowd of spectators, posted clear warning, however, that his superheated putting blade is ready to fend off all pretenders to the crown he won last year.

Locke blistered the par 74 Loch Green course near here with a record 68. His performance was as good, if not better, than Van Donck's because the Loch Green course is four strokes tougher than the par 70 Troon links where the Belgian pro performed.

The field of 244 was divided between the two courses for the first qualifying round. Tomorrow, the players reverse fields for another 18 holes with the lowest 100 advancing into the championship itself on Wednesday.

The championship will be played on the Troon course.

The three top American competitors, pro Johnny Bulla from Pittsburgh, and two amateurs, Jimmy McHale of Philadelphia and Frank Stranahan of Toledo, offered evidence they will have little trouble qualifying, after which the slate is wiped clean for the title chase.

Bulla shot a par 70 at Troon. Stranahan, the British amateur champion who is aiming for a British slam, three-putted twice at Troon and took a 74. McHale also three-putted twice on the easier surfaces of Loch Green but sound chipping and tremendous drives earned him a par 74.

Only a handful of players beat par on either course.

Charley Ward, a British Ryder Cup pro, fired a red hot 30 on the home nine at Troon for a total of 68.

Antonio Cerda of Argentina, little Norman von Nida of Australia, and 1947 open champion Fred Daly of Britain all knocked four strokes off Loch Green's par with 70s.

Half a dozen others joined Bulla with par 70s at Troon where Van Donck's 65 cut three strokes off the Troon record.

NEW YORK, July 3 (AP)—Next Move and Bed o' Roses, a pair of three-year-old filly stars owned by Alfred G. Vanderbilt, ran one-two in the $20,000-added Gazelle stakes before a crowd of 30,763 today at Aqueduct.

Gymnastic Display
by Outstanding British Columbia Team
Thursday Night
Civic Centre
Supervised by Sid Greenwood,
Chief Instructor Greater Vancouver
Sponsored by Nelson Recreational Council

fishing

Matured and Bottled in England and
LEMON HART
ROYAL NAVY
DEMERARA RUM
This advertisement is not published or displayed by the Liquor Control Board or by the Government of British Columbia.

Have ARROW Handle Your Move!
Let is be an automatic choice to call the firm that specializes in moving furniture.
ARROW SERVICE is built around its staff of highly skilled furniture moving operators, using only equipment specially designed for the safe and efficient movement of household effects.
MOVING BY ARROW is so easy, all YOU have to do is telephone NELSON 1106, every detail of your move will then be handled in an efficient and economical manner.
LET ARROW MOVE YOU
PACKING
CRATING
SHIPPING
STORAGE
LONG DISTANCE VAN MOVEMENT
POOL CAR SHIPMENTS

ARROW Van & Storage Ltd.
Successors to Williams Van Lines
613 WARD ST., NELSON

SWELLEST RAZOR EVER FOR COMFORT AND CONVENIENCE
Gillette ROCKET ONE-PIECE RAZOR
With 10 Gillette Blue Blades in Dispenser
BIG $2.00 VALUE FOR ONLY $1.29
NOW IN DURABLE STYRENE TRAVEL CASE
● You change blades instantly, enjoy real shaving comfort with the Gillette Rocket Razor Set. Canada's greatest shaving bargain—includes Razor, 10 blades in Dispenser, and the new Styrene travel case—only $1.29.

Now! BY POPULAR DEMAND!
PALL MALL
PLAIN ENDS
VIRGINIA CIGARETTES

AT POPULAR PRICES
From the first friendly puff you'll give top marks to the new Pall Mall *Plain Ends*—to their clean, sunny Virginia flavour, their wetproof paper which does not stick to your lips.
Change over to a truly distinguished cigarette, one that lives up to its famous name . . . yet costs no more.
Wherever cigarettes are sold ask for Pall Mall in the luxury package of red and gold.
PREVENT FIRES
Try PALL MALL *in the luxury package of red and gold*

TODAY'S News Pictures

Life Lost Over $5 Poker Pot

KEITH HUNTER

JACK ROBERTSON

An argument over a poker game resulted in the death of Keith Hunter, taxi driver, outside his taxi stand in Toronto. Jack Robertson, charged with murder, is alleged to have stabbed Hunter as the taxi driver was on his way home. Other players in the poker party said the argument developed over Robertson's methods of dealing. The pot was $5.—Central Press Canadian.

Mass Produce 110-Mile-Per-Gallon Car

This baby auto, weighing only 350 pounds, is being mass produced by a West German firm at Arnberg. It has a one-cylinder, five-horsepower engine, with 50 m.p.h. top speed claimed and mileage of 110 per gallon. Kurt Kannenberg shows it to a prospect in Berlin.—Central Press Canadian.

Not Tennis Balls, But Hailstones

Following a siege of cold weather and rain, hailstones as large as hen's eggs battered the countryside near Paris, causing considerable damage as roofs were pierced and windows smashed by the ice. This Parisian ventured out of doors only after the siege was over, and had to examine the hailstones before believing they were not tennis balls. — Central Press Canadian.

'Caught in His Own Net

Having ruled recently that a woman is "sole and complete boss" of the U. S. home, Chicago Superior Judge Rudolph Desort practises what he preaches in his own kitchen. Here, the little woman is giving His Honor a few orders as he does the dishes.
—Central Press Canadian

"Somebody Loves Me"

Joe McCarthy, ailing 63-year-old former manager of the Boston Red Sox, is seen as he received a welcome-home kiss from his pet terrier, Terry, as he left the Buffalo airport, after flying home to recuperate from a siege of illness. McCarthy's second resignation—he quit as manager of the New York Yankees in May of 1946—due to illness—came only a couple of hours after the 63-year-old "Marse Joe" had vigorously denied any such intentions. Steve O'Neill, 59-year-old former Cleveland Indian and Detroit Tiger pilot, has taken over command of the team.—Central Press Canadian.

To Indo-China

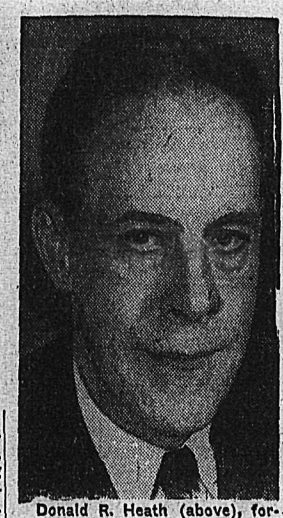

Donald R. Heath (above), former Minister to Bulgaria, has been nominated by President Truman as Minister to the Associated States of Indo-China.

HALIFAX (CP)—This city's 20-year-old Council of Social Agencies, described as a "central clearing house for information on social welfare," has moved to larger quarters. The Halifax council joins with 350 others throughout Canada and the United States for the betterment of welfare agencies.

Russian Delegates Absent at Geneva

GENEVA, July 3 (AP)—Hernan Santa Cruz of Chile, today opened the eleventh session of the United Nations Economic and Social Council with a plea for the repulse of the Communist aggressors in Korea.

The seats of the Russian, Czech and Polish delegates were vacant. The Chilean President of the Council told his colleagues that the organization was meeting "in a very difficult moment in international relations never before seen since the birth of the United Nations."

Santa Cruz said the aggressors in Korea have "put to the test the machinery of the United Nations" and urged his colleagues to seek fruitful results from the meeting. The Council should show, he said, that the United Nations is not an "abstract and idealistic entity without contact with the realities of the world."

ON THE AIR

TUESDAY, JULY 4, 1950

CKLN
1240 ON THE DIAL

7:00—News
7:05—Top of the Morning
7:30—News
7:35—Top of the Morning
8:00—News
8:10—Bill Good
8:15—Breakfast Club
8:45—For You Madam
9:00—Betty and Bob
9:15—Western Tunes
9.45—Wife Saver
10:00—Train Time and Time Signal
10:01—Ladies Choice
10:15—Elwood Glover Show
10:45—Waltz Invitation
11:00—Song Parade
11:15—Show Case
11:30—Aunt Mary
11:45—Notice Board
12:15—News
12:30—Farm Broadcast
12:25—Sports and Weather Forecast
12:55—Report from Parliament Hill
1:00—Tuesday Serenade
2:15—Vancouver Singers
2:30—The Little Show
2:45—Women's Program
3:00—Inside Story
3:14—Train Time
3:15—Bernie Braden
3:30—CKLN Pacific News
3:40—Divertimento
4:00—Meet Giselle
4:15—Sacred Heart
4:30—Children's Program
4:45—Western Five
5:00—Rendezvous Room
5:30—News
5:40—Strikes and Spares
5:45—Superman
6:00—Dinner Date
6:30—Cavalcade of Melody
7:00—News
7:15—News Roundup
7:30—Leicester Square
8:00—Science Reporter
8:15—Nation's Business
8:30—Songs of My Homeland
9:00—Barry Wood Show
9:15—Time Out
9:30—Jake and the Kid
10:00—News
10:15—Miscellany
10:30—Pacific Pianoforte
11:00—Strictly From Dixie
11:30—St. Francis Hotel Orchestra
11:55—News Nite-Cap

WEDNESDAY, JULY 5, 1950

CKLN
1240 ON THE DIAL

7:00—News
7:05—Top of the Morning
7:30—News
7:35—Top of Morning
8:00—News
8:10—Bill Good
8:15—Breakfast Club
8:45—For You Madam
9:00—Betty and Bob
9:15—Western Tunes
9:45—Famous Voices
10:00—Time Signal and Train Time
10:01—Ladies Choice
10:15—Elwood Glover Show
10:45—Waltz Invitation
11:00—Song Parade
11:15—Show Case
11:30—Aunt Mary
11:45—Notice Board
12:15—News
12:25—Sports and weather Forecast
12:30—B.C. Farm Broadcast
12:55—Report from Parliament Hill
1:00—Wednesday Serenade
2:00—CKLN Presents
2:30—The Little Show
2:45—Women's Program
3:00—Inside Story
3:14—Train Time
3:15—Bernie Braden
3:30—CKLN Pacific News
3:40—Divertimento
4:00—Leo Barkin Plays
4:15—Sacred Heart
4:30—Favorite Stories
4:45—Don Messer
5:00—Rendezvous Room
5:30—News
5:40—Strikes and Spares
5:45—Superman
6:00—Dinner Date
6:30—Cavalcade of Melody
7:00—News
7:15—News Roundup
7:30—CBC Wednesday Night
10:00—News
10:15—Supplement
10:30—Piano Playhouse
11:00—CKLN Singers
11:30—New Concert Orch.
11:55—News Nite-cap.

HAMPTON, Middlesex, England (CP)—A scale model of Henry VIII's kitchen is on view at Hampton Court Palace.

DAILY CROSSWORD

ACROSS
1. Asian desert
5. A pal (slang)
9. A gaseous element
10. Hautboys
12. Lettuce (U. S.)
13. Kingdom
14. Affirmative vote
15. Corrode
17. Narrow inlet (geol.)
18. Woodmen
20. Cubic centimeter (abbr.)
21. Asterisk
24. Arctic jacket
26. Grew white
28. Commonplace
29. Unrolled
31. Hastened
32. Biblical city
33. On fire
35. Distress signal
37. Moslem title
38. Luzon native
41. Per. to Eolis
43. Man of brass (Gr. myth.)
45. Accumulate
46. Supposes (archaic)
47. Plant ovule
48. Stand wide open

DOWN
1. Dull
2. Eye
3. Crushing snake
4. Alphabetical list
5. Significance
6. Man's nickname
7. Bellow
8. Fragile
9. Masculine name
11. Showed a trace
16. Wine receptacle
18. Sphere of action
19. Scandinavian
21. Wives or husbands
22. Main roots of plants
23. Malt beverage
25. Tear
27. Disfigured
30. Excavate
34. Shabby (slang)
36. Astringent fruit
38. Below
39. Community
40. Donkey
42. Anger
44. Constellation

TOSH SOBS
VIDEO TRACE
ADEEM ACHED
SER BACH ND
ES BRAKE TO
OREL SNEE
ARRIS STUDS
PEAG EARN
LA HOLLA SE
OD TALI ALE
METES ELVER
GREST NEEDY
SETS TARS

Yesterday's Answer

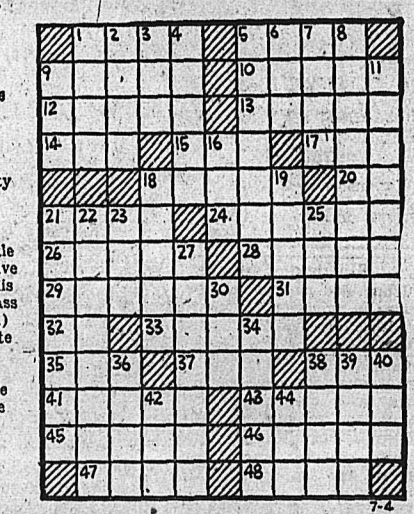

DAILY CRYPTOQUOTE—Here's how to work it:

A X Y D L B A A X R
is L O N G F E L L O W

One letter simply stands for another. In this example A is used for the three L's, X for the two O's, etc. Single letters, apostrophies, the length and formation of the words are all hints. Each day the code letters are different.

A Cryptogram Quotation

Q S W U O N Q O N Q N W S I T O N I A →
I U X W N L

Yesterday's Cryptoquote: HE DISDAINETH ALL THINGS ABOVE HIS REACH—OVERBURY.

Distributed by King Features Syndicate

OIL'L ABNER

HENRY

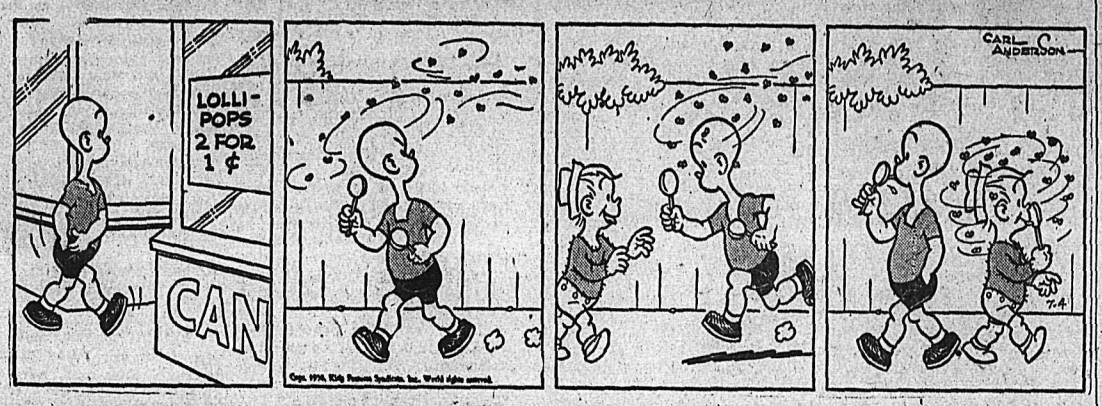

KING OF R.C.M.P.

BLONDIE

SECRET AGENT X9

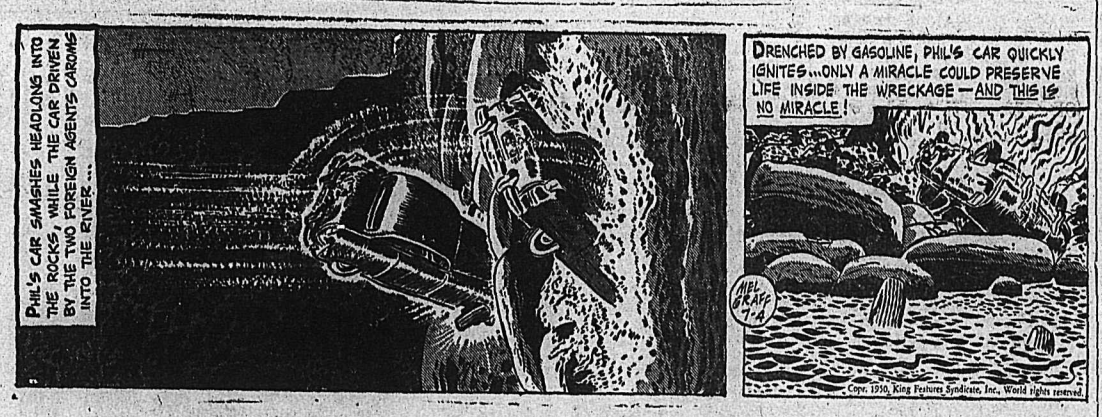

DONALD DUCK

BUZZ SAWYER

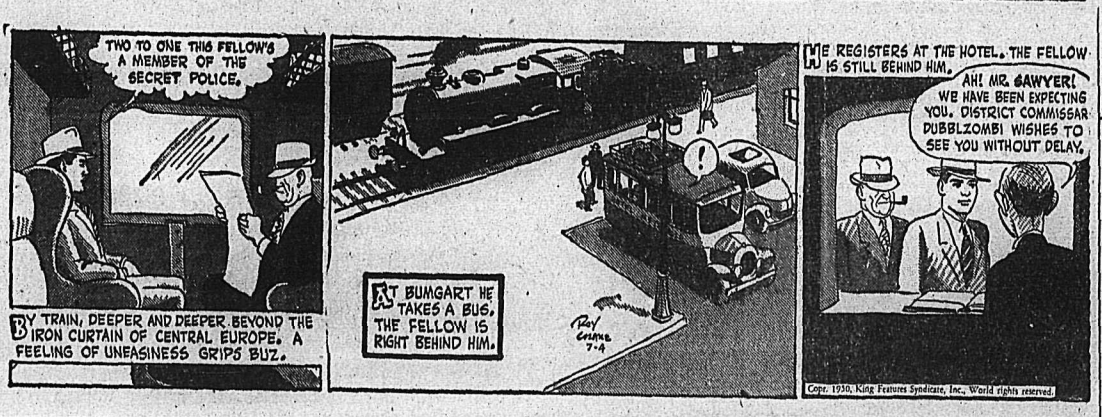

JIGGS

CLASSIFIED ADS

PERSON-TO-PERSON WANT ADS FOR QUICK RESULTS!

Phone 144 Deadline for Classified Ads—5 P.M. **Phone 144**

BIRTHS

WILKS—To Mr. and Mrs. Reginald Wilks, 711 Vernon Street, at Kootenay Lake General Hospital, June 29, a son.

McCUBBIN — To Mr. and Mrs. William James McCubbin, 411 Silica Street, at Kootenay Lake General Hospital, June 29, a daughter.

SMITH—To Mr. and Mrs. Gordon M. Smith of Vancouver, at Vanouver General Hospital, June 19, a son, Gerald Bryson. Mr. Smith is formerly of Nelson.

HELP WANTED

WANTED — SECRETARY-MANager for Co-operative Transportation Society. Prefer man experienced in office work and buying and selling of automotive parts and accessories. Applicants please give details of experience and salary expected. Castlegar Co-operative Transportation Society, Drawer 1114, Castlegar, B.C.

WANTED
by well established sawmill in the Windermere district,
AN EXPERIENCED SAWYER
for a portable lumber mill of appr. 20M feet daily capacity. Steady job all year round. Union wages. Write to Box No. 7324, Daily News.

AUTO MECHANIC
with electric and oxy-acetylene welding experience also. Lathe work experience an asset. Top wages paid. Apply New Denver Garage Co. Ltd., New Denver, B. C. Phone 20.

BOYS
Several Daily News routes open for Summer Holiday period and two boys are required for permanent routes. See Mr. Hay, Circulation Mgr., Nelson Daily News.

WANTED — ALL ROUND BAKER immediately, must be able to take full charge of shop. Top wages to the right man. Phone 423-L-3 or write 521-A French St., Trail or apply to Dutch Maid Bakery, Castlegar, B.C.

WANTED — EXPERIENCED lady clerk for general store. State experience. Apply Box 8024 Daily News.

WANT TRUCK TO HAUL LUMber to Spokane at once. S. P. Pond, Nelson.

EXPERIENCED WAITRESS wanted. Apply Standard Cafe.

WANTED—EXPERIENCED WAITresses. New Star Cafe.

WANTED—CHAMBERMAID. APply Savoy Hotel.

SITUATIONS WANTED

We Stand 100% Behind Our Work

Local established building company who stand 100% behind their work. Have your roof reshingled or repaired by experts, over 40 years in the building trade. Remodelling a specialty. No job too large or too small. Your satisfaction is our guarantee of success. We are experts in applying and repairing built-up tar and gravel roofs. Phone 738-L3 or Box 383 Nelson. Terms available.

R. P. VAILE & J. JOHNSTON
CONTRACTORS
CABINET FIXTURES
BUILDING AND ROOFING
INSULATING
Workmanship Guaranteed
Phone 663-R1 or 697-X

Nelson Building Contractors Building and remodelling. Specialize in architecture. No jobs too large or too small. 1323 McQuarrie Ave. Phone 364-X-3.

WE GUARANTEE EXPERT SERvice, giving your home that new, bright look, with our cleaning, waxing and polishing. Ph. 799-R.

WANTED — HOUSEWORK FOR woman, cleaning, washing and ironing, 65c an hour. Phone 1273-R.

LADY DESIRES WORK IN STORE or office. Can do bkkp. and typing. Apply Box 7203, Daily News.

WANTED—BABY SITTING BY capable high school girl. Phone 584-X-2.

LIVESTOCK, POULTRY AND FARM SUPPLIES, ETC.

GOATS FOR SALE—TWIN DOES 15 mos. old, just fresh, will go together to best offer. Sials of Charmony, registered Saanen Buck, 3 yrs. old and purebred Saanen buck kid. Henry Knowles, Crescent Valley, B. C.

FOR SALE — 2 SADDLE HORSES and colt, saddles and bridles. Cheap for cash. Apply Box 7314 Daily News.

FOR SALE — JERSEY COW, recently freshened. Apply Alex J. Savinkoff, Thrums, B.C.

PUBLIC NOTICES

PUBLIC NOTICE

OFFERS plainly marked "Offer for S154" on envelope will be received by the undersigned up to July 12th, 1950, on a 1937 International ½ Ton Pickup, condition as it and where is; licence and registration not included.

This vehicle may be seen at the Public Works Yard, Nelson, by applying to Divisional Engineer. All offers must be accompanied by a certified cheque for at least 10% of the bid and are subject to 3% S.S. & M.A. Tax on the amount tendered.

Purchasing Commission,
Parliament Buildings,
Victoria, B.C.

FOR SALE, MISCELLANEOUS

ATKINSON TRANSFER
COAL
Roseglade, Egg and Lump.
Homecrest Furnace
SAND and GRAVEL
GENERAL HAULING
PHONE 1126

GOBLIN VACUUM CLEANER, $20; card table with 4 chairs, $10; kitchen table with 4 chairs, $10; pint sealers, 50c doz.; quart sealers, 75c doz.; trilight lamp, $10; china cabinet, $35; 2 occasional chairs, $3 each; kitchen cupboard, $4; vanity dresser with stool, $40. See Mr. Bennett at rear of 339 Baker St., Nelson.

BED SPRING, SINGLE BED AND mattress, dresser, wash stands, chairs, show cases, folding summer home tables, stove pipe, large and small hardwood barrels, packing boxes, heavy warehouse truck, 321 Baker St. Box 156, Nelson, B.C.

MUST SELL—NEARLY NEW DINing room suite; Duo-Therm oil heater; coal and wood stove; General Electric washer; chesterfield with two chairs. Apply Arrow Van Lines, 613 Ward St.

FOR SALE — COOLERATOR. White enamel metal ice safe. Perfect condition. Suitable for freezing unit or converted into deep freeze. Call at 405 Falls St., Nelson.

C-MELODY CONN SAXOPHONE. Perfect condition. Gold lacquer. Complete with case, only $100. Ph. 795-Y. Huckell, 911 Silica.

PIPE — FITTINGS — TUBES, SPEcial low prices. Active Trading Co., 935 E. Cordova St., Vancouver.

FIRST CLASS HOUSEHOLD FURniture for sale at 406 Nelson Avenue, July 3rd and 4th, from 3 p.m. to 9 p.m.

MEN'S AND WOMEN'S SUITS tailored to measure. Jack Boyce Men's Shop.

PLANET JUNIOR 4½ H.P. GARden tractor. Excellent condition. $375 terms, $350 cash. Ph. 188-L-1.

FOR SALE — STEEL BEDS AND springs, steel cots and springs. Almost new. Box 7002 Daily News

WANTED TO TRADE, MARCONI Battery radio for electric radio. Apply Box 6685 Daily News.

SHINGLES, $8 PER M. SLOCAN Shingle Mill, Slocan City.

DRY 12 INCH STOVE WOOD FOR sale. Phone 401-Y-3.

FOR SALE—FOLDING BABY buggy, $10. Phone 545-Y-3.

FOR SALE — BABY TENDA. Phone 1079-R.

The MICRONIC HEARING AID Sales — P.O. Box 39—Service

PETS, CANARIES, BEES, ETC.

COLLIE PUPPIES FOR SALE. Purebred, males. Box 755, Castlegar.

WANTED—A GOOD HOME IN the country for a year-old male dog. Phone 1204-R.

BUSINESS AND PROFESSIONAL DIRECTORY

ASSAYERS AND MINE REPRESENTATIVES

E. W. WIDDOWSON & CO. ASsayers. 301 Josephine St., Nelson.

H S ELMES, ROSSLAND, B.C. Assayer, Chemist, Mine Represent

ENGINEERS AND SURVEYORS

D. A. CURRIE, B.C. LAND SURveyor, Rossland. Phone 348.

BOYD C AFFLECK, 218 GORE ST., Nelson. B.C., Surveyor, Engineer

INSURANCE AND REAL ESTATE

McHARDY AGENCIES LTD INsurance, Real Estate—Phone 135

BULLDOZERS, TRUCKERS, ETC.

BULLDOZING, TRUCK HAULING, sand and gravel. Contract. H Harrop. Phone 117.

MACHINISTS

BENNETTS LIMITED
Machine Shop, acetylene and electric welding, motor rewinding. Phone 593 324 Vernon. St.

STEVENSON'S MACHINE SHOP—Specialists in mine and mill work. Machine work, light and heavy. 708 Vernon St., Nelson Phone 98

HARDWOOD FLOORS, SANDING

FLOOR SANDING
A. H. Shrieves, 1018 Falls St. Nelson, B.C. Phone 1567.

AGENTS

TO WHOM IT MAY CONCERN. Electrolux (Can.) Ltd., factory service. Phone 1108, Nelson.

PHONE 144 FOR CLASSIFIED

MACHINERY

Electricity
FOR THE SUMMER COTTAGE
FOR THE FARM
FOR THE MINE
FOR THE LOGGING CAMP,
FOR THE CONTRACTOR
FOR EMERGENCY STAND BY

We have a
Kohler Light Plant
for every purpose.

From the small one, cottage size, to the largest.

FINNING TRACTOR & Equipment Co. Ltd.
NELSON, B.C.

CAMPCOTS MATTRESSES BLANKETS SHEETS PILLOW CASES

WIDE RANGE OF INDUSTRIAL CAMP SUPPLIES

Nelson Machinery Equipment Co.
214 Hall St. Phone 18
Mining, Milling and Sawmill Machinery, Building and Contractors' Supplies
"If It's Machinery You Want Consult Us."

CONTRACTORS — SAWMILL — LOGGING & MINING EQUIPMENT
SEND YOUR ENQUIRIES TO NATIONAL MACHINERY CO LTD.
Granville Island MA 1251
Vancouver, B.C.

SACRIFICE ONE INTERNATIONAL Harvester UD 24 diesel power unit, long skid base, power takeoff and outboard bearing. Used 300 hours. Write Box 7020, Daily News.

CUSTOM MACHINE WORK AND welding. Portable welding equipment for field work Stevenson's Machine Shop, 708 Vernon St., Nelson, B.C.

FOR HIRE OR CONTRACT, D-4 cat, equipped for excavating, roadbuilding, etc. C. Ross, phone 588-R or 1376-L, Nelson.

FOR RENT OR SALE—D8, D7, D6 and D4 cats with 'dozers and scrapers. A. G. Bayes Construction, Cranbrook, B.C.

FOR SALE—GARDEN TRACTOR, plow, cultivator and harrow. All in good condition. Alex Maitland, Kinnaird.

FARM, GARDEN & NURSERY

FOR SALE — 10 ACRES STANDing hay, alfalfa and clover. Wm. Winstanley, Crescent Valley.

FOR SALE—3 ACRES ALFALFA. Apply T. W. Smith, R.R.1, Crescent Bay, B.C.

Nelson Daily News

Classified Advertising Rates:
15c per line first insertion and non-consecutive insertions.
11c line per consecutive insertion after first insertion.
48c line for 6 consecutive insertions.
$1.56 line per month (26 consecutive insertions) Box numbers 11c extra. Covers any number of insertions.
PUBLIC (LEGAL) NOTICES, TENDERS, Etc.—20c per line, first insertion. 16c per line each subsequent insertion.
ALL ABOVE RATES LESS 10% FOR PROMPT PAYMENT

Subscription Rates:

Single Copy	$ .05
By Carrier, per week, in advance	.25
By Carrier, per year	13.00
Mail in Canada, outside Nelson:	
One month	1.00
Three months	2.50
Six months	4.50
One year	8.00
United States, United Kingdom:	
One month	1.00
Three months	3.00
Six months	6.00
One year	12.00

Where extra postage is required Above rates plus postage.

AUTOMOTIVE MOTORCYCLES, BICYCLES

NEW AUSTINS
IMMEDIATE DELIVERY

USED CAR VALUES

1949 Dodge Club Coupe
1949 Austin Sedan
1949 Pontiac Sedan Delivery
1947 Chevrolet Sedan
1947 Ford Coupe
1948 Mercury Coach
1948 Austin Sedan
1947 Mercury Light Delivery
1946 Ford Light Delivery
1941 Plymouth Sedan
1939 Plymouth Sedan
1939 Chevrolet Coach
1940 Ford Coach
1937 Ford Sedan
1936 Ford Sedan
1935 International Pickup
1934 Ford Sedan
1937 Chevrolet Panel
1939 International K5 $400.00

TERMS and TRADES
Spot Cash for Late Model Used Cars

Empire Motors
803 Baker St. Phone 1135
NELSON

FOR SALE — 1948 INDIAN 74 motorcycle, new paint, reconditioned motor, large seat, front and rear bumpers, fender rails, saddle bags, plus lots of other extras. Call or write L. R. Young, 798 Rossland Ave., Trail, B.C.

WHIZZER POWERED BICYCLE. Good condition. Snap for quick sale. Apply A. A. Lambert, South Slocan or Phone 167. Business hours.

FOR SALE—1 FLAT DECK 1941 International truck, in good running order. Price very reasonable, also terms. Apply William W. Markin, Fruitvale, B. C.

FOR SALE — WHIZZER MOTOR bike. Looks good. Motor needs overhaul. Price $75. Alex Maitlain, Kinnaird.

FOR SALE — 1949 FORD CUSTOM Fordor Sedan in very good condition. 14,750 miles. Apply Wm. Constable, Box 60, Creston, B.C.

FOR SALE OR TRADE FOR Light Delivery, 1950 Pontiac Sedan, low mileage. Box 7138 Daily News.

'49 PICKUP MERCURY. FOUR speed transmission. A-1 condition 14,000 miles. $1600.00. George Savinkoff, Taghum.

FOR SALE—MEN'S C.C.M. BIKE, overhauled, $34.50 cash. Phone 926-L or apply 506 Gore St.

FOR SALE—1947 MERCURY FIVE-passenger coupe, new motor, radio, heater. Phone 1213-Y.

BOY'S BICYCLE FOR SALE cheap. Good condition. Phone 326-L-4. Apply 1821 Falls St.

FOR SALE—1938 PACKARD SIX sedan, in good shape. 7 carrier. Reasonably priced. Ph. 161-L-2.

MUST SELL — '35 DODGE LT. Del. Phone 161-L-2.

PERSONAL

WAWANESA MUTUAL FIRE INsurance Co., D. L. Kerr, Agent.

MATTRESSES RENOVATED
NELSON BEDDING. PHONE 1314

FULLER BRUSH SALES AND Service. Phone 799-R. Box 123.

CRESS CALLOUS SALVE,— NOW get relief. Your Druggist sells Cress.

ALMER HOTEL, OPPOSITE C.P.R. Depot. Clean rooms and modern rates. $1.50 to $2.00 single. $2.50 to $3.00 doubles. Vancouver, B.C.

10 CENTS! BIRTH CONTROL INformation and catalogue of hygienic supplies. Write Western Distributors, 61-L Ray Building, Vancouver.

MEN'S PERSONAL DRUG SUNdries, 19 Deluxe assorted $1.00, mailed in plain sealed wrapper. Finest quality, tested, guaranteed. Bargain catalogue free. Western Distributors, Dept. N - 821 Davie St., Vancouver.

LOST AND FOUND

LOST — BROWN BRIEF CASE with mining books and geological references on road from Nelson to Ainsworth or up behind Ainsworth on Wednesday, June 28. Reward. Phone 289-R-4.

LOST—1 FIRESTONE 8.25x20 12-ply truck tire, tube and wheel. Reward. Bill Lane, Ainsworth. B.C.

LOST—FLOAT, APPROX. 16 BY 8 feet, near Seven Mile. Phone 127 or 471-R-5.

LOST—ENGINEER'S PAPERS ON Baker St. Finder please leave at Daily News.

PROPERTY, HOUSES, FARMS

FOR SALE—NEW HOUSE, FOUR rooms and modern bathroom; kitchen stove and hot water tank; lights and water rights. Three acres level land on highway and sideroad; easy access summer or winter. Strawberries, raspberries, gooseberries, 2 apple trees, 1 pear tree. Near "Question Mark." Price $4300. Immediate occupancy. E. Healey, R.R. No. 1, Nelson. Ph. 462-X-3.

FOR SALE — AT BALFOUR, B.C., $3000.00 fully furnihsed Summer cabin 42x16, three rooms and sun porch, electric light and water. 17' Peterborough boat and outboard motor. If interested contact A. A. Marshall, 813-1st. Street West, Calgary.

20 ACRE FARM FOR SALE. FOR full information, see Appleyard & Co., Limited, 392 Baker Street, Nelson B.C., phone 269. Owner will be on farm July 1 and 2 to show you the place. F. Leo Beggs.

5-ROOM BUNGALOW NEAR Lakeside Park. Full basement, furnace, garage. On level corner lot across from bus stop. Apply 921 Fifth St. Phone 1125-Y.

FARM FOR SALE NEAR NELSON. Good water supply, 600 cords wood, 5 acres cultivated, good soil. Box 6061, Daily News.

FOR SALE — 6 ROOM HOUSE on ½ acre land, good garden, 17 fruit trees. Apply 2021 Stanley St.

RENTALS

WANTED—4 OR 5 ROOM HOUSE to rent near Mt. St. Francis if possible. Write A. Poty, Harrop, B.C.

FOR RENT — TWO-ROOM UNfurnished suite. No children. Working couple preferred. Phone 750-R.

ONE YEAR LEASE ONLY — 3 room suite, some furniture, $45.00 mth. Close in, no children. Box 6691 Daily News

TWO ROOMED APARTMENT, furnished. Apply at 1107 Railway St., Apt. 2.

ROOM FOR RENT FOR BUSINESS couple, with kitchen facilities. Phone 896-R.

FOR RENT—TWO-ROOM FURnished suite, ground floor. Phone 329-L.

BEDROOM FOR RENT. CLOSE IN. Phone 1011-Y.

SMALL OFFICE FOR RENT. APply Fink Mercantile.

FOR RENT—FURNISHED ROOM, close in. Phone 488-R.

1 HOUSEKEEPING ROOM. APply 711 Carbonate St.

FOR RENT — FRONT ROOM close in. Phone 653-R.

LOANS

LOANS
FOR ANY VALID PURPOSE
NIAGARA FINANCE OFFERS YOU A DEPENDABLE, TIME-TESTED LOAN SERVICE.
YOU CAN GET FROM $50 TO $1000 WITH A WIDE CHOICE OF REPAYMENT PLANS. YOUR LIFE INSURED AT NO EXTRA COST.
NIAGARA
FINANCE COMPANY LIMITED
Est'd. 1930
Suite 1, 560 Baker St., Nelson
Phone 1095

HOLIDAY RESORTS

CABINS ON KOOTENAY LAKE TWO MILES FROM FRY CREEK

Famous fishing grounds, good swimming, boating, riding and hiking.

Two roomed housekeeping cabin complete, beds, stove, hot and cold water, cookery, etc. Fireplace and screened-in porch.

One large room for sleeping, beds, open fireplace.
Rent and particulars apply S. G. Lake, Johnson's Landing P.O., B.C.

WANTED, MISCELLANEOUS

SHIP US YOUR SCRAP METALS or iron. Any quantity. Top prices paid. Active Trading Company 916 Powell St., Vancouver, B.C.

WANTED — CEDAR POLES AND fence posts. For full particulars apply Albert Maida, Castlegar. B.C.

SHIP YOUR HIDES TO J. P. MORgan. Nelson. B.C.

BOATS and ENGINES

FOR SALE—33 FT. CABIN BOAT with Kermath marine engine. In good condition. New hull. Ideal for towing. Interior Lumber Co., Needles. B.C.

FOR SALE—1 RED CHESTNUT canoe, square stern for outboard; 16 ft. P.O. Box 303, Nelson, B.C.

FOR SALE—4½ H.P. OUTBOARD motor. Newly reconditioned, $50. Phone 659-L-1.

19-FT. RUNABOUT AND BOAThouse for sale. Best offer. Phone 965-X or apply 810 Stanley.

BUSINESS OPPORTUNITIES

36-ROOM HOTEL FOR SALE, LIcensed premises. Apply 705 Vernon St., Nelson, B.C. Owner leaving town.

FOR SALE — SMALL CAFE. FOR particulars write Kootenay Hotel Cafe, Creston, B.C.

SCHOOL AND INSTRUCTION

NELSON BUSINESS COLLEGE
Day and Night Classes

DOW JONES AVERAGES

30 Industrials 208.35 off .73.
20 Railroads 51.66 off .58.
15 Utilities 40.70 up .06
65 Stocks 72.93 off .32.

TORONTO STOCKS

(Closing Prices)

MINES	
Akaitcho	1.10
Amal Larder	.22
Anglo Huronian	10.00
Arjon	.35
Armistice	.13
Aunor	2.95
Bagamac	.17
Base Metals	.35¾
Belloterre	5.00
Bevcourt	.49
Bobjo	.12
Bralorne	7.60
Broulan	.56
Buffadison	.12
Buffalo Ank	1.47
Buff Can	.20
Can Mal	.70
Castle Treth	2.45
Central Patricia	.67
Central Porc	.16
Chesterville	.85
Chimo G	.30
Cochenour	1.64
Coin Lake	.15
Cons Beatty	.51
Cons Mining & Smelt	96.00
Conwest	1.20
Croinor	.42
Discovery	.40
East Amphi	.11
East Malartic	1.50
East Sull	.35
Falconbridge	5.65
Fed Kirk	2.30
Francoeur	7.10
Giant Yel	.30
Gold Eagle	.11
Golden Manitou	2.28
Hardrock	.37
Hasaga	.35
Hollinger	9.60
Hudson Bay	45.00
Inspiration	.35
Int Nickel	32.50
Joliet Que	.46
Kayrand	.23
Kerr Addison	16.50
Kirkland Lake	1.03
Labrador	4.30
Lake Dufault	.85
Lakeshore	10.50
Lake Wasa	.61
Leitch	1.07
Lingman	.32
Little Long Lac	.40
Louvicourt	.15
Lynx	.28
Macassa	2.40
Macdonald	.46
MacLeod Cock	2.47
Madsen R L	2.36
Magnet	.30
Malartic G F	2.33
Marcus G	.18
McIntyre	57.50
McMarmac	.13
Mining Corp	11.00
Mosher L L	.52
Mylamaque	.13
Negus	1.18
New Calumet	1.30
New Jason	.33
New Thurbois	.13
Nicholson	.41
Noranda	64.50
Normetals	2.85
O'Brien	1.55
O'Leary	.20
Omega	.11
Osisko	1.12
Pamour	.96
Paymaster	.25
Pend Oreille	6.10
Picadilly	.45
Pickle Crow	2.00
Pioneer	2.70
Porc Pen	.62
Powell Rouyn	.76
Preston E D	1.57
Quebec Manitou	.75
Quebec Lab	.20
Queenston	1.11
Quemont	19.00
Reeves Mac	2.85
San Antonio	2.70
Shawkey	.23½
Sherritt Gordon	1.92
Silvermiller	.81
Siscoe	.41
Sladon Mal	.65
Stadacona	.39
Starratt Olsen	.53
Steep Rock	2.90
Teck Hughes	2.60
Toburn	.35
United Keno	5.50
Upper Canada	2.45
Ventures	6.15
Waite Amulet	8.50
OILS	
Anglo Can	5.05
Atlantic Oil	2.45
B.A. Oil	29.50
Calgary and Ed	7.10
Calmont	.54
Chemical Research	.61
Dalhousie	.35
Davies Pete	.23
Foothills	4.30
Globe	.63
Inter Pete	9.75
Nat Pete	2.30
Okalta	1.60
Pacific Pete	5.40
Roxana	.42
Royalite	11.50
Tower Pete	.51
United Oils	.47
INDUSTRIALS	
Abitibi	27⅜
Algoma Steel	16½
Aluminum	66
Argus	7⅞
Atlas St	9
Bell Telephone	40¾
Brazilian	21¼
B C Electric	90¾
B C Forest	3.90
B C Packers A	11¼
B C Packers B	7½
B C Power A	29¼
B C Power B	4.25
B C Pulp	1.05
Brown Co	4.70
Brown Co pfd	106
Bruck Silk A	17
Bruck Silk B	6⅜
Burl Steel	16½
Burns A	35
Burns B	23½
Burrard A	7½
Can Cement	38½
Can Malting	54
Can Packers A	36½
Can Packers B	25½
Canadian Bakeries	9½
Canadian Breweries	21
Canadian Canners	19
Can Oil	16½
Canadian Steamships	23⅞
Canadian Celanese	35
Can Ind Alcohol	9¼
Canadian Marconi	3.55
Can Pacific Rly	18⅛
Can West Lumber	5⅛
Coast Copper	1.00
Cons Mining & Smelt	96¾
Cons Paper	22½
Dist Seagram	22
Dom Steel & Coal B	18¾
Dom Stores	37½

Peak Production For Reeves August Objective

The first 800-ton unit of the new Pend Oreille Mines and Metals mill at Metaline Falls will be operating by September, President L. P. Larsen told the company's annual meeting.

The Reeves MacDonald at Salmo, a Pend Oreille subsidiary, was showing a gradual increase in production each month, he said. By the end of August, Reeves is scheduled to reach its peak production of 30,000 tons a month.

More than 1,600,000 of the authorized 2,438,000 shares were represented in person or by proxy at the meeting. Directors, all reelected to office:

Stanley A. Easton and J. B. Haffner of Kellogg, Idaho; L. E. Hanley, Wallace, Idaho and Lewis P. Larsen and Jens Jenson, Wray Farmin and A. W. Witherspoon, all of Spokane.

Vancouver Stocks

Closing Prices

MINES	
Cariboo Gold	1.15
Hedley Mascot	.27
Highland Bell	.70
Kootenay Belle	.55
Pend Oreille	6.15
Pioneer Gold	2.80
Reeves MacDonald	2.95
Sheep Creek	1.15
Silver Ridge	.11½
Vanada	.13
Wellington	.5
OILS	
Anaconda	.12
Anglo Canadian	5.10
A P Cons	.44
Cal & Ed	7.15
Calmont	.53
Commonwealth	1.60
East Leduc	.24
Globe	.63
Home	14.25
Okalta Com	1.60
Pacific Pete	5.05
Vanalta	.35
Vulcan	.35
Eddy Paper	17¾
Famous Players	14¼
Fanny Farmer	33¾
Fleet Air	1.05
Ford A	43
Goodyear	89
Goodyear pfd	53
Great Lakes	18¼
Great Lakes pfd	19⅛
H R MacMillan B	11¼
Imperial Oil	25
Int Nickel	32¾
Kelvinator	74
Lake of Woods	24½
Laura Secord	16
Maple Leaf Milling	9
Massey Harris	26⅛
Massey Harris pfd	29⅞
Mercury Mills	400
M & O Paper	19½
Mont Loco	18
Moore Corp	77
McColl Frontenac	13½
McColl Frontenac pfd	99¼
Ogilvie Flour	20¾
Page Hershey	47
Powell River	52
Power Corp	19¾
Shawinigan	25½
Shea Brew	16¼
Simpsons pfd	98¾
Steel of Can	23
H Walker	42½
Weston George	25½

Market Trends

NEW YORK (AP)—There was a labored rally today after a morning decline.

Prices on average were still definitely lower. Losses running to about $2 a share, however, were reduced, some substantially. Most price concessions were in fractions.

TORONTO (CP)—Prices slipped slowly in one of the dullest sessions in three months today. With United States markets closed tomorrow, Independence Day, traders would not make any commitments, and set out on the sidelines. Volume was only about 1,100,000 shares.

MONTREAL (CP)—Stock prices inclined to be weaker in quiet dealings near the final hour today.

Declines, ranging in fractions to more than a point, dominated the list as buying interest was near a standstill compared with last week. The few fractional gains were practically unnoticed.

LONDON (Reuters)—Prices in all sections moved lower under light selling. Caution and hesitancy were uppermost pending the outcome of the Korean situation.

British Government funds were fractionally lower, and declines of several pence were widespread among industrials. Johannesburg offerings of Freestaters found unwilling buyers, and sharp losses resulted.

Calgary Livestock

CALGARY, July 3 (CP) — The cattle market opened steady at last week's close on light receipts at the Calgary Stockyards today. No better quality butchers were being offered. The best butchers were no better than fair.

Holiday receipts: 145 cattle, 9 calves. Today's receipts: 50 cattle, 10 calves.

Hogs sold last week at $32 a hundredweight for A grade; sows at $18.

Common to medium steers, $20 to $26.

Common to medium heifers, $19 to $24.

Good cows, $18.50 to $19; common to medium, $15.50 to $18; canners and cutters, $12 to $15.

Good bulls, $20 to $21; common to medium, $17 to $19.50.

Good to choice veal calves, $26 to $28; common to medium, $18 to $25.

Men of Distinction
choose Calvert Whiskies
...and VICKERS' London Dry GIN
VICKERS' IS DISTILLED IN CANADA AND IS DISTRIBUTED BY Calvert
This advertisement is not published or displayed by the Liquor Control Board or by the Government of British Columbia.

"Warmer tomorrow—it says here"

Mr. and Mrs. Reader have a year-round procession of needs resulting from changes in the weather. They read the advertising in this newspaper for timely news and suggestions about food, fuel, clothing, drugs, furniture, services and equipment for the house, indoors and out.

It will pay you to keep our readers informed about your merchandise and services through advertising in these columns.

When you use this paper your advertising investment is made on a basis of facts—audited circulation. Ask for a copy of our A.B.C. report.*

Nelson Daily News

*This newspaper is a member of the Audit Bureau of Circulations, a national association of publishers, advertisers and advertising agencies. Our circulation is audited by experienced A.B.C. circulation auditors. Our A.B.C. report shows how much circulation we have, where it goes, how obtained and other facts that tell advertisers what they get for their money when they use this paper.

OH! NEVER AGAIN

We have a brave friend who went swimming over the weekend with no bathing cap, no earplugs, forgot his Noxema and waders and left his sunglasses and band-aids home.

So what happened? Well, he still has water in his ear, his hair is like last year's hay, he complains somewhat of his blistered back, nicked his big corn on a rock, has bloodshot eyes (could be the sun) and has a terrible gash on his finger which caught on a broken bottle.

HE NEVER HAD A BETTER TIME IN HIS LIFE!

MANN'S DRUG STORE

Joseph Conrad's full name was Joseph Theodore Conrad Korzeniowski.

WIGINTON MOTORS LTD.
PONTIAC — BUICK
G.M.C. TRUCKS
Metal and Paint Work Specialty

HAVE YOUR FURNITURE EXPERTLY RECOVERED
at the
Nelson Upholstery
409 Hall St. Phone 146

FLEURY'S Pharmacy
Prescriptions Compounded Accurately
Med. Arts Blk. PHONE 25

Have the Job Done Right
VIC GRAVES
MASTER PLUMBER
PHONE 815

CAMPBELL, SHANKLAND & IMRIE
Chartered Accountants
Auditors
560 Baker St. Phone 236

J. Johnston
ROOFER
Built up roofs—a specialty
25 Years Experience
Phone 663-R1

Johnson
Electric Floor Polishers
Easy on the Floors
Easy on You
$59.50
SMITH ELECTRIC
Ph. 258 Nelson, B.C.

War Fears Little Effect Metals

NEW YORK, July 3 (AP) — War fears which put other markets in turmoil last week had little observable effect on non-ferrous metal except tin.

Copper and zinc were booming before the Korean outbreak anyway, and the non-ferrous industries as a whole, the week saw one of their most prosperous half years ending, with demand prospects mostly good for the weeks and maybe months ahead.

With the war scare tin prices climbed about 2½ cents last week to 78¾ cents a pound. But the advance reflected market strength in the Far East rather than any surge of buying pressure here.

Lead dropped a half-cent a pound to 11 cents, New York, because of uncertainty over the Government's future lead stock-piling program, weaker demand and continued large imports.

Copper and zinc held unchanged.

Major non-ferrous metal prices:

Copper—22.50 cents a pound, Connecticut Valley. Foreign, 22.50 cents, New York.

Lead—11 cents a pound, New York: 10.80 cents, St. Louis. Foreign, nominal, 10.25 cents, Gulf of Mexico ports.

Zinc—15 cents a pound, East of St. Louis: 15.72 cents, New York. Foreign, nominal, 14.50 cents, Gulf of Mexico ports.

Aluminum—17.50 cents a pound, ingots, shipping point. PG, 16.50 cents, shipping point.

Antimony—27.78 cents a pound, cased (less than carload lots), New York: 24.50 cents, bulk, Laredo, Tex.

Manganese—48 per cent ore, nearby contracts, 79.8-81.8 cents a ton unit (24 pounds), C.I.F., U.S. ports (duty paid).

Ferromanganese, 76-82 per cent manganese, $172-$175 a gross ton, shipping point.

Nickel—48 cents a pound, electolytic cathodes, Port Colborne, Ont.: 51.22 cents, New York.

Platinum—$66 an ounce, wholesale: $69 retail, New York.

Silver—72.75 cents an ounce, New York; 63.5 pence, London.

Tin—78.75 cents a pound, New York.

Quicksilver—$70-$72 a flask of 76 pounds, New York.

Tungsten ore—nominal, $28.50 a ton unit (20 pounds), delivered. Chinese, $21-$22, New York.

G. B. S. Hopes to Forget Birthday

LONDON, July 3 (AP)—George Bernard Shaw doesn't want to be reminded, by cakes, telegrams, flowers or letters, that he will be 94 years old July 26.

To head off as many congratulations as possible Shaw has been mailing unsigned, printed cards to persons, who on the basis of past performances, might be expected to pester him again. The message says:

"Mr. Bernard Shaw implores his friends and readers not to celebrate his birthdays, nor even to mention them to him."

Haigh Tru-Art Beauty Salon
576 Baker St. Phone 327

Check It Now...
Perhaps the vital spot of your home—the plumbing and heating—require attention. A timely check up now may save damage and annoyance. Our wide experience enables us to make an intelligent survey and the cost is nominal.
KOOTENAY PLUMBING & HEATING CO. LTD.
PHONE 666 351 BAKER ST.

10 Million Miles of Land . . .

40 Per Cent World's People Under Russian Control

By TOM HOGE

NEW YORK, July 3 (AP)—Russia has brought 40 per cent of the earth's 2,000,000,000 people under her control in the last 10 years.

With propaganda and with the threat of her massed armed might always in the background, the Soviet Union now has more than 10,000,000 square miles of land under her sway.

The figures do not include millions of Communists in numerous countries throughout the world which have not fallen prey to Communism.

In 1939 Russia had a population of 170,467,000 and covered 8,173,550 square miles.

By January, 1950, a total of 830,428,000 people lived under Red rule and the borders of Communism had moved out, North and South East and West.

The Soviet policy of aggressive expansion was put into operation in October, 1939, when Russia forced the Baltic Republics of Latvia, Lithuania and Estonia to accept "mutual aid" treaties with her.

These countries were annexed outright and organized as Soviet Republics in the Summer of 1940. At the same time, Romania was forced to cede Bessarabia, a former Russian province, and Northern Bukovina.

By the end of the Second World War in 1945, the Soviet Union had taken over parts of Finland, Czechoslovakia, Ruthenia, Poland and East Prussia. She had also annexed the Kuriles and the Southern half of Sakhalin Island under the Yalta agreement.

By February, 1948, the Communists had imposed control over Czechoslovakia, Romania, Hungary, Albania, Bulgaria, East Germany and North Korea. Yugoslavia also was part of the Soviet bloc, but later broke with Russia in a squabble over Marxist ideology.

By January, 1950, the Communists had taken over Manchuria and China's 450,000,000 people, leaving only the Island of Formosa in Nationalist Chinese hands.

In Indo-China, Moscow-trained Ho Chi Minh had set up a Government recognized by the Kremlin and was keeping the French involved in a costly struggle.

Elsewhere the threat of spreading Communism kept soldiers and diplomats alert.

Men of Distinction PREFER VICKERS' London Dry GIN
VICKERS' IS DISTILLED IN CANADA AND IS DISTRIBUTED BY Calvert
This advertisement is not published or displayed by the Liquor Control Board or by the Government of British Columbia.

Winnipeg Grain

WINNIPEG, July 3 (CP)—Winnipeg grain cash prices:

Oats—No. 1 feed, 1.03⅝.

Barley—No. 1 feed, 1.54¼.

TWO MEN INJURED IN CAR ACCIDENT

KASLO, B. C., July 3 — Two motorists were injured and two escaped uninjured Thursday night about 8:30 when a car, owned and driven by David Glaholm, left the road about one mile South of Kaslo on the Kaslo-Nelson highway.

The car was said to have been turning a curve when it went out of control plunging down a seven foot embankment injuring Glaholm on the left side. He also received lacerations on the lower part of his chin. Wilfred Hewat received cuts and bruises about the head while Bill Kew and Douglas Singel, also passengers, escaped without injury.

Mr. Glaholm was rushed to Victorian Hospital where he received immediate medical attention.

The accident was believed to have been caused from the loss of a drag link on the steering apparatus.

CUSTOMS SHOW DECREASE IN JUNE

Customs revenues collected at Nelson during June showed a drop of $1486.29 from the May figure of $26,041.15. Revenue during the month reached $24,554.86.

The figure was also down from the June 1949 revenue which was $37,406.72.

Total customs revenue to date this year was $137,785.38, a drop of $25,184.42 from last year's total for the same period which was $163,969.80.

FINED FOR NOT STOPPING ON SIGNAL

A fine of $10 was paid in Provincial Police Court Monday by Frederick J. Gilchrist of Nelson on a charge of failing to stop his truck when signalled by police to do so. Gilchrist was charged with the offence at Shoreacres May 20.

He pleaded guilty before Stipendiary Magistrate William Irvine who set the fine.

Perfumed News for Quebec Readers

QUEBEC, July 3 (CP)—The pages of Le Soleil, Quebec daily paper with better than 100,000 circulation carried a sample of a new floral perfume to its readers today.

About two gallons of the new perfume put on sale by a Quebec departement store (Syndicat de Quebec) was sprayed on Le Soleil as it went to press.

Press room workers using a spray gun aimed a perfume cloud at a newsprint roll supplying paper for the page on which the department store's advertisement was printed.

The job of perfuming Le Soleil was a big success.

Newsstands all over town smelled like flower shops.

THOMPSON FUNERAL HOME
"Distinctive Funeral Service"
AMBULANCE SERVICE
515 Kootenay St. Phone 361

RADIATORS
CLEANED & REPAIRED
RECORING
Jim's Radiator Shop
301 Ward St. Phone 63

Connor Thermo Washer
4 Year Guarantee
Jeffery Radio Service
Phone 1302 446 Ward St.

GENERAL AUTO REPAIRS
Overhauling and Tune-Ups
Welding and Lathe Work
Satisfaction Guaranteed
MANN'S REPAIR SHOP
Phone 392-L 2021 Stanley St.

Jantzen Sportswear
T-Shirts
Bathing Trunks
Beach Shorts
in the latest styling
Emory's Ltd.
"THE MAN'S STORE"

MAKE YOUR CLOTHES LINE OUR TELEPHONE LINE
WEST KOOTENAY STEAM LAUNDRY
PHONE 1175 — 182 BAKER ST.

F. T. HUNTER
Plumbing and Heating
Phone 1389-Y
516 Hall St. Nelson, B. C.

PHONE 144 FOR CLASSIFIED.

Who Will Be Queen?

Nelson Fall Fair QUEEN CONTEST

Sponsored by Nelson Kinsmen Club in conjunction with Nelson Fall Fair at

Nelson Civic Centre

SEPTEMBER 14 - 15 - 16, 1950

Proceeds in aid of

NELSON AQUATIC CENTRE and WEST KOOTENAY AGRICULTURAL AND INDUSTRIAL EXHIBITION

Vote for Your Favorite

Tickets 50c Each or 3 for $1.00

Entitles Holder to 100 Votes per Ticket

BARBARA SERRES
Reigning Queen

MISS HELEN SUTCLIFFE

MISS NOREEN ELPHICK

MISS MARION ZEZNIK

MISS DOROTHY WASSICK

MISS LORRAINE DeGIROLAMO

MISS VIVIENNE MONTELEONE

Free Giant Quiz

TO BE HELD IN CONJUNCTION WITH THE QUEEN CROWNING AT THE CIVIC CENTRE, SEPTEMBER 16th

1ST—McCLARY REFRIGERATOR—7 cu. ft. Value $336.00. Supplied by Wood, Vallance Hardware Co., Ltd.

2ND—10-PIECE, 2-TONE LIMED OAK AND MAHOGANY BEDROOM SUITE—Value $300.00. Supplied by Home Furniture.

3RD—ELECTROHOME 3-SPEED COMBINATION RADIO AND PHONOGRAPH — Value $230.00. Supplied by McKay and Stretton.

4TH—GIRARD PERREGAUX LADIES' OR GENT'S WRIST WATCH—Value $87.50. Supplied by Collinson's Jewelry.

5TH—SOCIETY BRAND SUIT OF CLOTHES. —Value $75.00. Supplied by Gilkers Men's Furnishings.

NOT NECESSARY TO BE PRESENT TO PARTICIPATE IN CONTEST

RCA VICTOR PORTABLE RADIOS

Model BP-6C
Operates on batteries or electric power. 6 Tubes. Ultra modern metal case. Lid covers dial when not in use.
$84.50
Battery extra.

Model BP-500
A truly "different" radio—for battery or all electric operation. Smart appearance. "Golden Throat" tone system.
$70.00

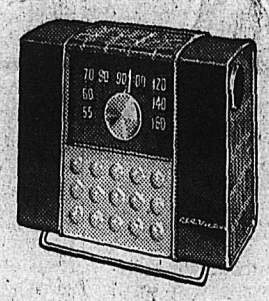

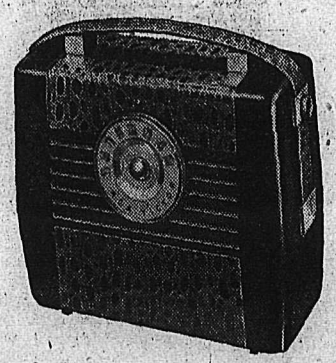

Model BP5
AC-DC electric or battery operated. Add fun to your outdoor life with this powerful, smart-looking set. Famous RCA-Victor quality.
$59.65

McKay & Stretton Ltd.
Phone 544

For Dependable PAINTING and PAPERHANGING
See
Murphy Brothers
Phone 555 745 Baker St.

Open for Business
While making alterations
CITY DRUG CO.
Box 460 Phone 34

For the Best
SAND and GRAVEL
In the Country
Write
RAY STOREY, R.R. 1
or Phone 530

J. A.C. LAUGHTON
OPTOMETRIST
Medical Arts Building
SUITE 206

We serve the West with
Ellison's Best Flour
Try our All Purpose Brand
ELLISON MILLING AND ELEVATOR CO. LTD.

YOU'LL GET BETTER SERVICE
from a
Properly Serviced Car
This is the time of year to give your car extra-special attention for easy, safe Summer driving. Drive in to our service department and get a complete tune-up, new Summer weight lubricants all-round.
All inspection and work done by thoroughly-trained automotive experts.
NELSON TRANSFER Company, Limited
The largest and most completely equipped garage in the Interior of B.C.
35 PHONE 35