PROVINCIAL LIBRARY HISTORICAL
1296
Provincial Library 52 Victoria, B.C.

# Nelson Daily News

NELSON, B.C., CANADA—THURSDAY MORNING, NOVEMBER 1, 1951 | 5 Cents a Copy | No. 161

**WEATHER FORECAST**

KOOTENAY: Mostly clear today. Colder. Light winds. Low and high at Cranbrook 15 and 32 Crescent Valley 15 and 35 Revelstoke 18 and 32.

# Liberal Urges War on Monopolies

## Iran Invasion Planned by Reds

### Russia To Move In if Britain Had Sent Troops To Abadan, Seized Orders Reveal

TEHRAN, Iran, Oct. 31 (AP) — Iranian police have seized Communist orders showing that Russia planned a lightning invasion of Northern Iran if Britain landed troops in the oil refinery town of Abadan in the South, it was reported today.

A high authority who refused to be named said detailed plans for a swift Communist coup with Soviet military support were among documents found in a police raid on underground Tudeh (Communist) party headquarters here last Saturday.

Elaborate separate instructions were issued each Tudeh cell in Northern Iran from the Russian border to industrial Isfahan in central Iran, including the capital, Tehran, he said. The membership of each cell was to rise in revolt against the Tehran government as Russian troops rolled into the area.

**TO OCCUPY**

The Soviet soldiers were to occupy Northern Iran.

The arrival of fresh British troops in the Middle East during the British-Iranian quarrel over nationalization of Iranian oil provoked speculation that Britain planned to land troops at Abadan to protect installations of the British-owned Anglo-Iranian Oil Company.

The Communist orders gave no indication that the Russian forces planned to move Southward to the Persian Gulf, risking a clash with British troops, the authoritative source said.

## GALES SWEEP LAKE SUPERIOR

SAULT STE. MARIE, Ont., Oct. 31 (CP)—The first bad storm of the season whipped across Lake Superior today.

It endangered a barge with 13 men and two women aboard, stopped shipping in the upper lakes, and did thousands of dollars worth of damage to low-lying parts of the Sault.

The highest water level on record was reported at the Great Lakes Power Company plant. Waves swept over the ship canals as the wind pressed Lake Superior water to the Southeast against hastily-built sandbag dikes.

The Sault was without power for 30 minutes as a 1,500-kilowatt transformer blew out with a great flash.

**BARGE IN TOW**

Late this morning the steamship Captain S. D. Secord radioed she had taken in tow the barge Krupp, adrift for hours near Michipicoten Island in Eastern Lake Superior.

The barge had been cast off by the tug Lachine when the tug ran into engine trouble. First reports said the barge might sink.

The gale, with gusts reaching hurricane force of more than 72 miles an hour, was centred about 100 miles from North Bay, Ont. Its hardest force on land was felt in Michigan State.

Air and land travel was little affected but lake vessels anchored to ride out the weather in the upper lakes.

Officials at the St. Mary's Falls Canal here issued a warning no ships would be locked until the wind dropped.

Lake water poured into the Bayview and Carpin Beach sections of Sault Ste. Marie. Water was two feet deep on Bayview streets. Damage also was done to cottages and boats at Carpin Beach.

**CRUISER CAPTAIN NAMED**

OTTAWA, Oct. 31 (CP) — A man who has been a sailor for 30 of his 36 years was named today to command Canada's second cruiser, the 6,000-ton Quebec, when she goes back into service in January.

He is Cmdr. Patrick David Budge, D.S.C., a native of Dover, England, who rose from the ranks in the Second World War and was decorated for bravery aboard a destroyer in 1944.

## Later Bargaining Deadline on Civic Contracts Sought

VICTORIA, B.C., Oct. 31 (CP)—Problem of settling disputes between civic and municipal councils and their employees between Jan. 1 and April 15 was laid before the Legislature's special labor inquiry board today by Roy Wootten, business representative for the joint council of public employees (B.C. division).

Mr. Wootten said the time was so short that direct negotiations in most cases had to be discarded with the parties going immediately to a conciliation board. The practice does not result in good employer-employee relations, he said.

Negotiations could not be started in December because a retiring council cannot bind an incoming council by agreement, said Mr. Wootten.

He said unions favored the lifting of the April 15 deadline.

Arthur Ash, inquiry board chairman, asked Mr. Wootten to submit suggestions for overcoming the problem.

C. A. Pack, representative of the International Brotherhood of Electrical Workers, Local 230, described the act as "cumbersome," containing sections of no value either to the employer or the employee.

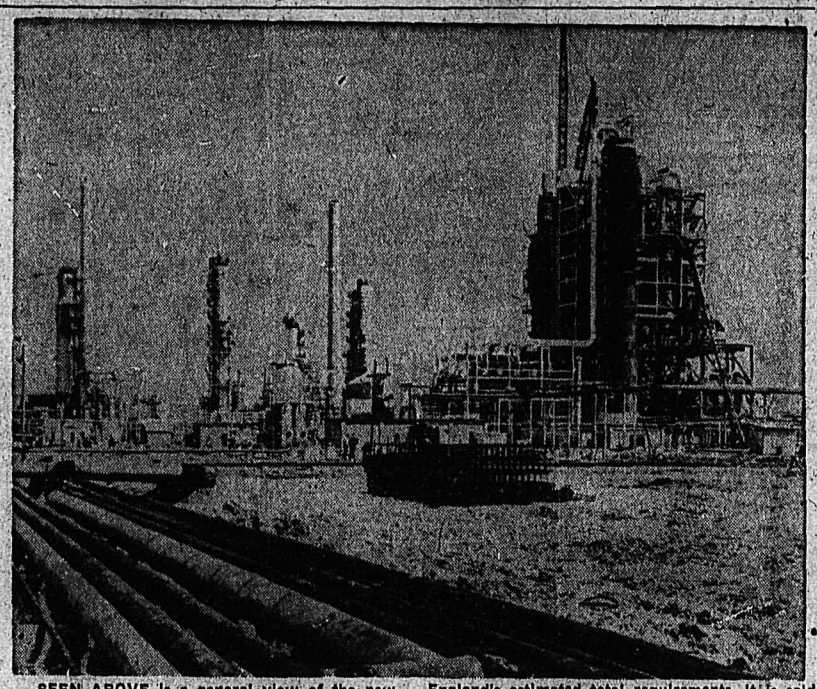

SEEN ABOVE is a general view of the new refinery at Fawley, near London, overlooking Southampton water which has been completed after 27 months' work. From the refinery, largest in Europe, will flow more than 5,000,000 tons of petroleum products a year, over one-quarter of England's estimated total requirements. It is said that the new refinery, with its crude oil coming almost wholly from Middle East supplies, will save Britain well over $100,000,000 a year.—Central Press Canadian.

## EXPLOSION KILLS 12

KAYFORD, W.Va., Oct. 31 (AP) —An explosion flared through a new coal mine early today, killing 12 men. Two of them were a father-and-son team.

Forty rescue workers reached them after struggling through gas, fallen rock and debris blocking the passageways of United Mine No. 1 of the Truax-Traer Coal Co.

They found seven bodies by late afternoon. Just before nightfall they located the other five three-quarters of a mile back in the mountain.

The bodies, wrapped in blankets, were carried past sorrowing relatives who had huddled all day in the intermittent drizzle.

The first nine out had been burned, indicating they had been killed outright by the explosion, apparently caused by the ignition of coal dust.

**TWO-MAN TEAM**

Two of the last three bodies brought out are those of Orville Postalwait and his son Bee. They worked together as a two-man team.

The rescue work was slow. Gas was so foul spectators were shooed away from a big exhaust fan pumping it out. The rescue crew had to build bratticework as they went, barriers of planks and burlap sacks to seal off the gas in side passages.

Four men in the overnight maintenance crew stumbled out of the mine entry soon after the explosion, about 2 a.m. They were unhurt but too shaken to talk about it.

First reports to the State Mines Department at Charleston, 35 miles Northwest, indicated it was a dust explosion.

The 16-man maintenance crew had been cleaning up the mine for today's shift of about 70 men. The main overnight task is to spray rock particles into the coal dust, which collects everywhere after a day's work. It explodes with a force greater than dynamite's. Rock dust mixed with the coal reduces the danger.

## Latest A-Bomb Blast Could Destroy An Enemy Division

WASHINGTON, Oct. 31 (AP) — An eyewitness said today the latest atomic bomb blast over the Nevada desert "looked big enough to destroy an enemy division" on the battlefield.

Representative Albert Gore (Dem. Tenn.), chairman of a House of Representatives Atomic Energy sub-committee, said he and four other Congress members witnessed the explosion Tuesday from "several miles away."

He told newspaper men:

"The atomic bomb can now be used on the field of battle. They are no longer mysterious uncertainties — they are now specific, accurate and certain."

*Water Levels*

| | Tues. | Wed. |
|---|---|---|
| Nelson | 7.65 | 7.58 |

## Speaker Elected

LONDON, Oct. 31 (CP)—The Labor Party gave notice today of a never-say-die fight against Winston Churchill's victorious Conservatives by putting up a scrap on the first business in the new House of Commons — the normally uncontested choice of a speaker.

The Conservatives won, electing William S. Morrison, 58-year-old bagpipe-playing Scotsman, over the Labor candidate, Maj. James Milner. The vote was 318 to 251.

Not since 1895 had there been a fight over the election of a speaker. The affair usually is settled in gentlemanly discussion beforehand between government and opposition.

## KAESONG ISSUE BLOCKS TALKS

### Battlefront Quiet

MUNSAN, Korea, Nov. 1 (Thursday) (AP) — Allied and Communist truce negotiators today drew closer to agreement than ever before on a buffer zone across Korea, but the status of Red-held Kaesong blocked speedy settlement of this issue.

The Communists made a major concession Wednesday, abandoning demands for a line from five to 15 miles South of the battleline. They proposed a buffer zone which approached that asked by the allies.

But the Reds wanted to keep Kaesong, site of the futile first ceasefire talks. The United Nations command considered Kaesong essential to guard the military approaches to Seoul, 34 air miles to the Southeast.

U.S. EIGHTH ARMY HEADQUARTERS, Korea, Nov. 1 (Thursday) (AP) — Communist gunners knocked out two allied tanks and two tank retrievers Wednesday as a U.N. command armored column thrust into Red hill positions West of Kansong on the Korean East coast under cover of a snow storm.

Southeast of Kumsong, on the central front, Chinese Reds twice pushed allied infantrymen off an advanced position. Three Communist attacks were repulsed by U.N. command forces West of the punchbowl area North of Yanggu.

The battlefront had its quietest day in months Wednesday. The Eighth Army apparently was holding back any sizable attack pending the outcome of negotiations for a military armistice at Panmunjom.

## GIRLS WILL BE GIRLS . . . (?)

EDMONTON, Oct. 31 (CP) — Three young women tonight took advantage of the Hallowe'en spirit to violate the mixed drinking ban at a downtown Edmonton beer parlor.

The three women, attired in male garb, complete with sideburns and moustaches, entered the beer parlor escorted by three young men about eight p.m. and remained for two hours until closing time — 10 p.m.

Under Alberta liquor regulations, men and women cannot drink together in Edmonton or Calgary beer parlors.

WINNIPEG, Oct. 31 (CP) — The Winnipeg Ballet, which staged a command performance for Princess Elizabeth and the Duke of Edinburgh on Oct. 16, is planning concert tours in Eastern and Western Canada and in the United States.

## Would Have Manufacturers Justify Canadian Prices, Let U. S. Goods In

OTTAWA, Oct. 31 (CP)—A front-bench Liberal member, charging that monopolies are rampant in Canada, urged the Government today to knock down the tariff walls and let competitive, low-priced American goods into the Canadian market.

Offering that as the Government's best weapon against high prices, A. Wesley Stuart told an intent Commons that he could see no reason why Canadians should pay twice what Americans do for manufactured products, especially when the same companies made the same goods in the two countries.

Applauded by members on all sides of the House, the 49-year-old member for the New Brunswick Riding of Charlotte suggested a three-months suspension of tariffs against American imports and predicted that the cost of living would drop "many points" if that was done.

**MONOPOLIES REIGN**

He said that Canada is "thick" with monopolies and cited the automobile industry as "the greatest monopoly of them all." That, he said, was a "fact"; everyone knew it.

Canada's automobile industry could produce as cheaply as did its American counterpart if it was forced to.

He mentioned toothpaste, electric toasters, refrigerators, washing machines and other manufactured goods as examples of commodities which cost twice as much in Canada as they did in the U.S.

He would like, he said, to see the manufacturers called before a Commons committee to justify the differential.

And he asked the rest of the House to join him in seeing what could be done "to put these monopolistic organizations in their place."

**AN EXAMPLE**

Speaking in the resumed throne-speech debate, Mr. Stuart declared himself to be a free trader and said his hometown of St. Andrews, N.B., right on the international border opposite Calais, Me., provided a front-seat to the "glaring examples of monopolistic practices.

He said there was no justification for the fact that a manufacturer, such as General Electric, could produce the same goods in Canada and the United States and yet charge Canadians higher prices than those charged Americans.

In nine cases out of 10, the commodities were made in the two countries by the same manufacturer and yet Canadians paid more. There was "something wrong somewhere."

He cited toothpaste as an example. Prices in the U.S. were 60 cents a tube. In Canada, they were 95 cents. Yet, the brands all were the same, made by the same companies.

In soap and soap flakes — again the same brands — the prices were 25 to 50 cents higher in Canada. Bars of soap which sold in the U.S. for two for 25 cents were a quarter apiece in this country.

**RESPONSIBLE**

"Those are the things that are responsible for the high cost of living in Canada," he suggested.

The tariff gates should be "thrown down" and the people given the chance to buy at prices that weren't "unreasonable."

Earlier in the debate, a Western wheat farmer, Irvin Studer (L—Maple Creek), suggested that some form of international cooperation or control may be necessary if Canada continues to import $3,000,000,000 worth of goods yearly. He said that such cooperation or control may be needed not only to protect the national economy but to safeguard the economies of other countries as well.

He said the cost of living is paramount in the minds of the people. Living close to the United States boundary, he could not "sell" his people the idea that prices in Canada are lower than in the United States.

The Canadian people realized that things could not be produced as cheaply in their country as in the United States. But they wanted assurances that they would not be required to pay unreasonable profits on the things which they bought.

**PEOPLE WEARIED**

George Nowland (PC — AnnapolisKings) said the people were getting "weary" of the monotonous chant that they have too much money. There were probably individuals who had too much money, but for everyone who had there were thousands who were suffering because they did not have enough.

Members of the Government were living in ivory towers and apart from the problems of the people if they believed that Canadians have too much money.

**RATIONING**

Arthur Laing (L — Vancouver South), dealing with the cost of living, said that the use of subsidies would mean the introduction of rationing.

Controls meant an invasion of the rights of individuals, he said, citing some of the powers of the Prices Board in the early days of the Second World War.

## CRACK DOWN ON BOYCOTT MEANS

### Egyptian Strike Fever Spreads

CAIRO, Oct. 31 (CP) — Britain today cracked down on a boycott campaign intended to deprive her of all Egyptian labor in the Suez Canal zone by ejecting an Egyptian police captain who threatened death to workers if they remained on the job.

Tonight an Egyptian government spokesman said three British tanks rounded up seven other policemen near Tel El Kebir, on the Cairo, Ismailia road 25 miles West of Ismailia, and "took them as prisoners into the British camp." British confirmation was lacking.

The police captain, Lufti El Kholi, was arrested in Fayid after he told Egyptian employees of the British armed forces they will be shot if they are still working Saturday, a British military spokesman said.

El Kholi was taken out on the Suez-Cairo road and "invited to start walking," the spokesman added.

The British Army urged remaining workers in the Canal zone to disregard extremists death threats.

Egyptian leaflets threatening death to the workers who have stayed on — estimated at 35,000 — were reported showing up in cafes "from Port Said to Suez," at opposite ends of the 104-mile-long canal.

Gen. Sir George Erskine, the British commander, assured the workers in messages distributed with their pay envelopes they will be protected, lodged and fed if they remain.

The strike fever spread, however, to canteen kitchen attendants at Fayid, the British General Headquarters city. British soldiers took over their duties.

## Former Private Detective Convicted

TORONTO, Oct. 31 (CP) — Michael Manos, 28, today was convicted of stealing $38,000 from a Toronto law firm. The one-time private detective will be sentenced Nov. 14.

Evidence was that he induced Elsie Teasdale, 33-year-old book keeper for a law firm for which he once did detective work, to steal money from the firm.

Miss Teasdale, who was arrested in Edmonton and now is serving a prison term for theft, said Manos was "just a friend" who urged her to take the firm's money so that he could put it to work to repay an original loan from her of $250.

## Manufacturers Inventories High

OTTAWA, Oct. 31 (CP)—Manufacturers shelves were loaded with a record $3,451,800,000 worth of raw materials and finished goods at the end of August, the Bureau of Statistics reported today.

Rising steadily over the period of a year, the inventories in August reflected a $56,000,000 increase from July and a total advance of $899,000,000 from August, last year.

A Trade Department economist, explaining the sharp upward drive in stockpiles, attributed the peak load to two causes:

1. Natural industrial expansion resulting from the country's economic development.

2. Anticipation by manufacturers of greater sales than actually materialized.

## Ballet To Launch "Dance of Salome"

TORONTO, Oct. 31 (CP) — A world premiere of "Dance of Salome" will launch Canada's new National Ballet Company Nov. 12-14.

The half-hour ballet is the dance drama of the death of John the Baptist, played by Grant Strate of London, Ont. Choreography was by Celia Franca, former leading dramatic dancer with Sadlers Wells who organized the new company and now is its director.

## Separate B.C.H.I.S. Commission Mooted

VANCOUVER, Oct. 31 (CP) —The Vancouver Province, in a newspage story today says creation of a separate commission, free from political interference, to run the hospital insurance scheme appears likely as a major recommendation of the B.C.H.I.S. inquiry Board.

The Board is reported to have some 90 policy changes under consideration. If these are implemented, the insurance plan may be changed beyond recognition.

## Lumber Workers May Strike Nov. 30

VANCOUVER, Oct. 31 (CP) — Labor Relations Board has announced that a government supervised strike vote of 4,000 interior lumberworkers will probably be held Nov. 30.

Member of International Woodworkers of America (C.C.L.) locals from Prince George to the United States border voted in favor of strike action after interior operators rejected a Conciliation Board award.

The I.W.A. had accepted the award which called for a 19½ cent an hour increase in basic wage, cost of living bonus, five day 44-hour week and compulsory check-off of union dues.

Present basic wage is $1.10 an hour.

**REELECT MAYOR**

MOOSE JAW, Sask., Oct. 31 (CP) — L. H. Lewry today was re-elected mayor of Moose Jaw for his third one-year term. Alderman E. J. Hemming, his opponent, conceded Lerry's election when 30 polls of 38 gave the present mayor 3,496 to 2,075.

## United States Capital Greets Royal Couple With Great Applause, Cheers

By R. J. ANDERSON
Canadian Press Staff Writer

WASHINGTON, Oct. 31 (CP)—A Canadian Princess and a Canadian Prince today received a hearty, open-handed welcome from the capital of the United States.

A Washington in a gala mood turned out in its thousands to clap and cheer Princess Elizabeth and Prince Philip on their arrival from Montreal for a 45-hour visit. The city's reaction was summed up by President Truman:

"I only wish you could travel all across the United States as you have across Canada."

The shy, somewhat serious 25-year-old heir presumptive to the British throne was received, as Canadian Ambassador Hume Wrong put it, "primarily as a Canadian Princess." That also took in the tall, handsome Prince who was the "hit" of the show.

Estimates of the crowds lining the seven-mile route from national airport to Blair House, where the couple will be the guests of the President during their visit, ranged as high as 700,000. This was the estimate of Walter Thompson, royal tour Press director.

Police estimated the crowd at 350,000.

**HAPPY RECEPTION**

It was a terrific reception in a capital accustomed to receiving notables. The throngs were happy and carefree, expressing their enthusiasm in ceaseless hand-clapping and occasional bursts of cheers.

The couple arrived on schedule at 4 p.m EST from Montreal in the luxurious C-5 transport that has carried them on part of their cross-Canada tour. The 500-mile flight, made in bright, sunny weather until the aircraft neared cloudy Washington, was completed in little more than two hours.

A dainty figure in red, the Princess was welcomed by President Truman and Mrs. Truman and their daughter Margaret.

The President's cabinet, cabinet officers and their wives, diplomatic representatives and their wives then were presented before the royal couple—the Prince was in his naval lieutenant-commander's uniform — reviewed a guard of honor.

**RECEPTION**

Then began the slow drive to Blair House, where the Princess changed to a smart green dress for a half-hour reception in the Statler Hotel by the Washington Press and radio corps.

Women of the Washington Press corps presented the Princess with a hand-made American Indian headdress for Prince Charles and an Indian doll for Princess Anne. The head-dress is of 18 Eagle feathers, tipped with smaller blue feathers, designed for the head of the three-year-old prince. One-year-old Princess Anne will receive an 11-inch white buckskin doll, dressed in beaded Cheyenne tribal costume.

Tonight the Prince and Princess dined privately with the Trumans.

Getting back to the airport ceremony:

**UNREHEARSED WORDS**

President Truman welcomed the Princess to the U.S. by saying:

"Margaret tells me that whenever anyone becomes acquainted with you they immediately fall in love with you."

The words weren't in Truman's prepared remarks.

But judging by the way he and the 550,000 persons acted who turned out to greet the Princess and the Duke of Edinburgh they pretty well filled the bill.

The President, Mrs. Truman and daughter Margaret were waiting for the Princess when she came down the ramp from the airplane which had brought her from Montreal. Behind her came Prince Philip.

Elizabeth and Philip shook hands with the United States first family.

Then cabinet members and their wives and British Commonwealth diplomats and their wives came up to be presented to the Princess.

The American women shook hands with her; the Commonwealth wives curtsied.

Elizabeth and the president then went to a rostrum for the official welcome.

**ELIZABETH SPEAKS**

In a voice calm and firm, Elizabeth told the president and the millions more watching and listening by television and radio that Britain and Canada will "work with all our strength for freedom and for peace."

"Free men everywhere," she said, "look towards the United States with affection and with hope. The message that has gone out from this great capital city has brought help and courage to a troubled world."

Truman said he wished Elizabeth would tour clean across the U.S., as she did across Canada.

"I am sure," he said, "that would make our good relations and our strong friendship with the British people even better than they are now."

The petite princess in a dark red suit, black hat and black accessories, seemed to hit it off with the president immediately.

They chatted cheerfully as they walked together reviewing the troops. Philip, in his naval uniform, tagged along behind.

**CHEERS**

The cheers rolled out as the princess and the president rode by in an open car into town.

Many in the crowd were British and Canadian Air Force officers. They snapped to attention. Here and there in the crowd little Union Jacks were waved.

In his official greeting to Elizabeth, Truman spoke not only as a president; he spoke also as the proud father of a girl about Elizabeth's age.

"When my daughter Margaret visited England last Summer," he said, "she was greeted most hospitably by the royal family, and by the British people.

"She had a fine time.

"I hope you will have as nice a time here with us, and when you leave you will like us even better than when you came."

In her reply to Truman, the princess said she realizes it is not possible to understand a country merely by visiting its capital.

"But so much of the history of the United States has been enacted here," she said, "and so many memorials to your national achievements stand here that I hope, before I leave, to see a little deeper into the sources of your enormous strength."

Truman also had some cheering words for Elizabeth's father, the King, who is recovering from an operation.

MONTREAL, Oct 31 (CP)—The fall of a three-foot-square concrete block almost caused a tragedy today an hour before Princess Elizabeth and the Duke of Edinburgh left by plane for Washington.

The huge block tumbled two storeys from above the entrance to the Queen Mary Veterans Hospital, landing on a spot where the princess and duke had been standing a minute before.

The royal couple, concluding a three-day visit to Montreal, had paid a 28-minute call at the hospital en route to Dorval Airport.

## And in This Corner . . .

MONTCLAIR, N.J., Oct. 31 (AP)—A routine fire drill reddened faces at Montclair State Teachers College yesterday.

A science instructor, with fire officials on hand as observers, notified a switchboard operator of a fire in his laboratory, but neglected to say it was make-believe.

Moments later four fire engines sped up. But the trucks couldn't get through to fight the "fire."

A car with the words "fire chief" on its doors blocked the driveway.

LOS ANGELES, Oct. 31 (AP)—The "King of Beasts" turned out to be not worth stealing.

Leo the Lunkhead, an 18-month-old lion, was stolen recently from a private zoo. Robert L. Niles, 24, who worked at the zoo, told police he took Leo to make a movie star out of him.

He changed his mind, however, when he found Leo didn't know any tricks, and sold the lion to another zoo for $50.

Niles originally was charged with grand theft because the owners valued Leo at more than $200. They admitted at Niles' trial yesterday, however, that they have since disposed of the lion for $75.

Prosecutor Frank Breslin hastily reduced the charge to petty theft because it isn't grand theft if the stolen property is worth less than $200.

MT. CLEMENS, Mich., Oct. 31 (AP)—Lawton Smith, Jr., 20, yesterday admitted he shot himself in the legs in a faked holdup to win the sympathy of his girl friend's mother.

It worked. He won a bride and a sympathetic mother-in-law.

But he failed to win over the cops.

Detective Jack Pletzke gave this account of the hoax:

Smith was courting Betty Altermatt, but her mother, Mrs. Joseph Altermatt, disliked him. Last June 4, he persuaded Robert Nicholson to drive him to a rural road. There Smith shot himself and turned over the revolver and a billfold to Nicholson, who drove away in Smith's car.

Passersby found Smith, who told of having been robbed by a youth he had given a ride.

The cops, however, have him under $500 bond for making a false report.

TORONTO, Oct. 31 (CP)—Board of Health specified today that horsemeat sold in Toronto will be strictly for home consumption—not for sale in bars and restaurants.

But, said Dr. W. G. Givens who represents the academy of medicine on the board, restaurants should be able to waive the rules on special occasions. Said he:

"You never can tell what those Western rugby teams will want.

"Maybe they'd like to give a horsemeat banquet."

They Dare the Terrors of the Trackless Wilds ...for South Sea Gold!

Color by TECHNICOLOR

JOHN PAYNE · RHONDA FLEMING · FORREST TUCKER

CROSSWINDS

STARTS FRIDAY "Lorna Doone" with Barbara Hale Richard Greene

Last Times Tonight Shows at 7:00-9:00

CIVIC


# People No Longer Nod In Church Services

NEW YORK, Oct. 31 (AP) — Some people who used to nod in church now stay awake.

Because, said Rev. Leon V. Kofod, they are being shown, as well as told, the teachings of the Scriptures.

"We are educated to think in terms of pictures," he said. "Their use — properly handled — is 10 times as effective as words alone."

Mr. Kofod, of the Woodmere Methodist Church here, is one of thousands of ministers throughout the United States who have begun using films in church services.

Although the pulpit, the sermons, the hymns and the Sunday-school recitals remain basic standbys of worship services, many major denominations now consider films a vital adjunct.

CONTEMPORARY MEANS

"Churches, in the contemporary world, have found they must use the best contemporarily known means of reaching the minds and hearts of men," said Dr. Albert B. Stuffacher, head of the congregational-Christian Church Missions Council.

Denominations which formerly were wary of "picture shows" in the church have set up audio-visual departments. Film projectors have become almost standard equipment in the meeting rooms of synagogues and churches.

William Rogers, head of the Religious Film Association Central Agency, said about 50,000 churches now get films from the agency "more or less regularly," he said.

MAKE OWN

Many denominations make films of their own — with experts hired to do the job. Numerous movie companies have sprung up specifically to put the stories of the Bible on film.

Newly launched is an organization of lay Roman Catholics — Hollywood directors, writers and technicians — to produce and distribute films with a spiritual message.

The types of pictures vary—silent filmstrips with written texts, slides with recorded sound, and sound movies, some feature-length, to be integrated with lessons.

Although Raphael Santi was only 37 at his death in 1520, more than 1400 paintings have been attributed to him.


What's Your Trouble . . . ?

Chinese Herbs are used in treatment of Constipation, Arthritis, Lung Trouble, Gallstones, Rheumatism, Kidney Trouble, Heart Trouble, Eczema, Impetigo, etc. See

WING WO

Chinese Medicine Company

OFFICE HOURS: 10 to 3
N 126½ Wall, Near Main
SPOKANE, WASH.



GOOD FOOD at ECONOMY PRICES!

Meat DEPARTMENT

| | |
|---|---|
| PORK RIBLETS Fresh; Lb. | 65¢ |
| YOUNG FOWL Fresh Killed; Lb. | 58¢ |
| CALF HEARTS 2-lb. average; Lb. | 59¢ |
| ROASTING CHICKEN 5-lb. average; Lb. | 68¢ |
| PORK TENDERLOIN Fresh; Lb. | 98¢ |
| BEEF AND KIDNEY STEW Lb. | 68¢ |

GROCERIES and STAPLES

Robin Hood Flour
5 lb. bag 35¢
24 lb. bag $1.75
49 lb. bag $3.35
DELIVERED

| | |
|---|---|
| STEAK AND KIDNEY PIE Goblin (Made in England); 15½ oz. tin | 45¢ |
| COFFEE Fancy Santos; Lb. | 92¢ |
| PUMPKIN Royal City; 28 oz. tin | 25¢ |
| RASPBERRY JAM Nelson Brand; 2 lb. tin | 54¢ |
| TOMATO SOUP Campbell's; 2 TINS 25c; | 6 tins 72¢ |

The Corner Store
Phone 1188 — 1224 Stanley St.

The Sugar Bowl
Phone 1370 — 902 Josephine St.


# City Buses Won't Arrive 'Til Today

There will be bus service in Nelson today, even though five buses bought by the city from B.C. Electric Company for $1750 each have not arrived.

Interior Stages (Nelson) Ltd. has agreed to continue its service for today.

Ald. Arthur Foster, chairman of Council's transportation committee, said Wednesday a message was received earlier in the day from Ald. Joseph Kary stating departure from Vancouver had been delayed.

Intention was to leave the Coast city Wednesday, arriving in Nelson some time Thursday.

The buses are being driven by Ald. Kary and Alderman Robert Riesterer, who inspected them with W. A. Gordon, city comptroller, Roy MacKay and George Mermet, and a B.C. Electric driver.

Gus Erickson of Trail, Interior Stages official, came to Nelson Wednesday and arranged the extra day's service. Mayor N. C. Stibbs later expressed appreciation of the firm's action.

## Gov't Takes On City Electric Inspections

Electrical inspections in the City of Nelson have been taken over by the electrical energy inspection department of the Provincial Government.

Heretofore inspections have been carried out by the city electrical crew. The service was incomplete, and rather than reorganize with by-law changes and a new fee structure, Council decided to apply for government service.

Permits may be obtained from Inspector of Electrical Energy, 411 Dunsmuir Street, Vancouver; Court House at Nelson, or from the office of the district provincial electrical inspector in Post Office Building in Trail.

Government inspections are conducted in most Kootenay centres.

## Kin Radio Auctioneers Busy Tonight

First Kinauction program for the 1951 season goes out over Nelson CKLN airways tonight as the Nelson Kinsmen Club sponsor their 12th annual show.

A grand array of merchandise contributed by Nelson merchants and nationally advertised firms will be up for auction at the Capitol in a three-hous show.

Matter of ceremonies for the first Kinauction will be J. H. Nuyens, Kinsmen president with W. A. Duckworth in charge of auctioneers

The regular Kinsmen choir, a ladies choir and guest artists will provide musical entertainment throughout the evening.

Proceeds will go to aid in construction of a new bath house at Lakeside Park planned as part of the Aquatic Centre project.

## Nelson Chinese Hanging Victim

Wong Chee, a part owner of the Standard Cafe, Wednesday morning was found dead hanging by a scarf and a small rope from a crossbeam behind another Nelson cafe at 702 Vernon Street.

His body was discovered at 7:30 a.m. by Russell N. Jay, a cook at Shamrock Grill, who called police.

He had been dead for between three and four hours, Robert Harshaw, chief, said.

Police believed he would have had to mount a step ladder to reach the four by four crossbeam which is a part of a lean-to staircase at the rear of the building.

He had left the Standard Cafe at about 2 p.m., presumably for his dwelling at the corner of Lake and Josephine Street.

There were no signs of foul play, the chief said. Between $10 and $12 were found on him.

HERE SINCE 1947

Wong, who was between 46 and 50 years of age, came to Nelson in 1947 when the Standard Cafe was remodelled. He has a daughter in China and a son-in-law in Montreal. He came to Canada in 1922 or 1923 and spent the years until 1947 in Victoria.

Police are investigating.

Chinese acquaintances of Mr. Wong described him as a good dispositioned, quiet, unworried type of man. He was extremely hard working, they said, and though not given to discussing his private or business affairs was reasonably companionable.

He regularly left work at 2 a.m., his fellow workers said, and habitually followed a Baker, Stanley, Vernon, Ward and Lake Streets route to his quarters which he shared with another cafe worker. Mr. Wong appeared in his usual even spirits when he left work Wednesday morning, they said. He wore a coat and hat, but they could not recall that he wore or owned a scarf.

## Waneta Worker's Death Accidental

TRAIL, B.C.—A verdict of accidental death with no blame attached to anyone was returned here Wednesday by a coroner's jury inquiring into the death of Jay Monson, Waneta construction worker.

Monson died Oct. 22 as the result of injuries received when he was hit by a rock while working at the site for the Waneta power plant.

The jury consisted of Robert Smith, foreman; G. E. Mason, J. C. D. Glasson, H. Lauriente, J. H. Kerr and G. Redgrave, all of Trail.

## Rocket Spark Causes Roof Fire

A small fire on the roof of Laurence Simpson, Contractors, at the foot of Cedar Street brought the Nelson Fire Department out on a short 14-minute run Wednesday evening at 7:35.

The smolder was caused by sky rocket sparks from the Kinsmen Hallowe'en fireworks display set off as entertainment for children at the Recreation Grounds.

Damage was negligible.

## Trail Kids Have Big Time at Outdoor Parties

TRAIL, B.C. — The children had a grand time of it this Hallowe'en. After making their usual rounds to Trail district houses, gaily bedecked in colorful costumes, and loading up with many treats, most of them attended outdoor parties.

Sponsored by the Kinsmen Club in cooperation with a number of local organizations, celebrations were held in various parts of the city. Bonfires, fireworks, movies, games and the handing out of candy were all on the evening's programs, with prizes given to those with best costumes.

Dances and special events were attended by many of the older children. These had been organized by Junior and Senior High School Students Council.

## 200 Names Are Added to Voters' List

When the civic voters' list is finalized after court of revision November 15, it will contain more than 200 names which weren't on last year's list.

The increase will be in the numbers of householders and licencees, which at registration deadline Thursday stood at 364, an increase of 201 over last year's figures.

There were 2328 property owners last year, and about 30 more will be on this year's list.

Nelson Junior Chamber of Commerce has played a big role in getting people who have paid poll and-or road tax and who have lived in Nelson since January 31, to register. Such registrants are included in householders.

Jaycees contacted many of these people, and also operated a registration booth on Baker Street.

"Our get-out-the-vote campaign is just starting," an official said Wednesday night. "We've got these people to register, but the next step is to get property owners, householders and licencees to vote."

## Youths Admit Attempted Robbery

Three Nelson youths here Wednesday pleaded guilty to a charge of attempted robbery before Juvenile Court Judge William Evans.

The youths allegedly drove up to Ymir Motors Garage early Sunday morning requesting three quarts of oil. While Benjamin Kropinske, owner of the garage was servicing the car, he heard his cash register ring. He rushed inside to find one of the youths pilfering the till.

Meanwhile the other two sped away in the car, but were later picked up by police in Nelson.

The three were remanded for sentence to a later date.

The juveniles will appear in City Juvenile Court on charges of theft of cars later this week.

WITH HER HUSBAND AS FIREMAN, Princess Elizabeth took over controls of royal locomotive, driving a distance of 14.4 miles from Yates, Alta., to Peers—and appeared to enjoy every second of the experience.—Central Press Canadian.

## Accident Victim Back in Nelson

Earl Nuyens, son of Mr. and Mrs. J. Nuyens, 919 Mill Street, has returned to Nelson from Shaughnessy Military Hospital in Vancouver.

He received treatment for eye and face burns received when a smoke grenade struck him during cadet night manoeuvres in Vernon August 24.

## Cars, Fences, Windows Gagsters' Targets

No serious damage by Hallowe'en vandals was reported late Wednesday night by city police. However stringent patrols were to be maintained after midnight when the worst hooliganism usually occurred.

Street signs and fences were torn up and carried off by youngsters in practically every part of the city, and Baker Street store windows were "soaped."

Teenagers ran a car down a street in the uphill section, but it was undamaged.

Nelson Fire Department received the usual number of false alarms.

## Brewery Workers' Strike Doesn't Affect District

Strike of 500 workers in four Coast breweries is not having repercussions locally.

Contracts between these and Interior breweries and their employees expire on different dates. February 1 is the date for expiration of contract between Interior breweries and workers.

Beer parlors and government liquor stores are principally supplied by Interior Breweries, so there is no shortage of draught or bottled beer in the Kootenay.

There have been no shipments of Interior beer to Vancouver, where nearly all taverns are dry.

## The Weather

Synopsis—Cold air blankets the Interior and South coast and frost will be general on the Lower Mainland.

| | | | |
|---|---|---|---|
| NELSON | 23 | 40 | — |
| St. John's | 37 | 48 | — |
| Ottawa | 34 | 56 | — |
| Lethbridge | 3 | 20 | .03 |
| Calgary | 8 | 16 | — |
| Edmonton | 10 | 15 | .05 |
| Kamloops | 10 | 39 | — |
| Penticton | 23 | 42 | — |
| Vancouver | 30 | 48 | — |
| Victoria | 39 | 49 | — |
| Kimberley | 21 | 31 | .04 |
| Crescent Valley | 14 | 39 | — |
| Kaslo | 21 | 35 | — |
| Prince Rupert | 33 | 49 | — |
| Prince George | 2 | 30 | — |
| Grand Forks | 19 | 42 | — |
| Spokane | 25 | 40 | — |
| Chicago | 31 | 41 | — |
| San Francisco | 52 | 59 | — |
| Los Angeles | 62 | 67 | — |
| New York | 55 | 65 | .02 |
| Whitehorse | 10 | 18 | — |

FOR NEARLY 30 years a converted private home, containing only 15 beds, served as the only hospital available to 6000 residents of Niagara-on-the-Lake, Ont. Now, thanks to the enthusiastic monetary response from this farm community, a new $191,000, 28-bed hospital will serve the many persons who previously were forced to seek hospitalization outside their own community at added expense and inconvenience. Among the modern medical equipment installed in new hospital is mobile oxygen tent in room of patient seen with Nurse Marion Lambert.—Central Press Canadian.

# Costumed Parade, Fireworks, Danc Show Hallowe'en Fare for Youngste

Ghosts and goblins and broom-riding witches looked on with satisfaction Wednesday night as Nelson children turned out in traditional Hallowe'en garb to take part in the Eve of All Hallows or Festival of All Saints Day, Nov. 1.

Evening festivities under chairmanship of M. Buerge got under way with a big costume parade. Children, dressed as witches, clowns, Indians, and in other traditional costume, to the Kootenay Kilty Pipe Band paraded from the Legion to the Recreation Grounds where winners were judged.

Mayor N. C. Stibbs announced the winners chosen from each school.

Winners in order were:

St. Joseph's Academy—Lucille Manegre, Eileen Trainor, Rose M nelli.

Central School — Tommy Ha kowa, Doreen Speer, Marion Gl

Hume School — Patsy and C Gordon, Celia Millar, Sheron Wa

Junior High School—Cliff A strong, Margaret Ross, Beat Caldwell.

Judges were Mrs. J. J. Carr P.-T.A. President, Mrs. M. Buer Mrs. Walter Duckworth, and M W. C. Hancock, Kinettes.

Following announcement of w ners, a giant fireworks display w set off under the leadership Allan Barton. Multi-colored sh were shot off with numerous c non adding noise to the aerial c play. The grounds were lit by huge bonfire.

Tickets to the theatre were giv to the children while a dance at Civic Centre provided added ent tainment for young people.

The entire program was spo sored by Nelson Kinsmen Club.

## Kimberley Men Gain Top Award

TRAIL, B.C.—During the month of September, a total of $565 was won by Cominco employees in Joint Production Committee awards.

The highest award of $145 was won jointly by J. E. Hargraves and E. K. Walker of the Sullivan concentrator in Kimberley. Their suggestion for cone-shaped plugs in the copper-sulphate leaching tanks, has safety value and has realized maintenance and material savings.

The second highest award of $125 went to W. S. Scott, Sr., of the Sullivan Mine. He suggested improvements to the automatic welder used to recondition car wheels on transportation equipment. This has resulted in time and material savings and a dust hazard has been decreased.

A $45 award was won by B. L. Booth of the Smelting Department at Trail, and a $20 award went to O. Steinwandt of the Sullivan Mine.

## 2489 Tons Ore Received at Smelter

Ores and concentrates received by the Consolidated Mining and Smelting Company of Canada Ltd. of Trail for the week ending October 20 totalled 2489 wet tons, of which 1456 wet tons were for treatment in the lead smelter and 1033 wet tons were for treatment in the zinc plant.

PHONE 144 FOR CLASSIFIED

## Costumed Crowd At Legion Ball

Annual Hallowe'en Masquerade Ball, sponsored by the Nelson Branch of the Canadian Legion was a success Wednesday evening as a crowd of black cloaked witches and Hallowe'en figures danced to the music of a Nelson orchestra.

The Legion Entertainment Committee was in charge with chairman Spence Newell at the door.

Proceeds will go to the Legoin for the relief fund and various other worthy causes.

Refreshments were served.

NEW DELHI (CP) — The Inter-Commonwealth Universities Conference will be held here in December to discuss matters of interest to the Commonwealth. After the conference the delegations will visit some Indian universities.


SHRINE BALL FRIDAY, NOV. 9th

JACK BALLANTYNE says . . . "It seems that everybo and their friends are taking the Second Annual Shrine Ball

Let Us Help You Get Ready for Winter Check ✓

Your Home From Roof to Basement and then bring your building troubles to us. We are prepared to supply your needs.

PAINTING SUPPLIES For All Your PAINTING NEEDS . . . Including the Famous Monamel — Monaseal Custom Color Line

Ace•Tex Asphalt Shingles

| | |
|---|---|
| 210 Lb. Square Butts. Per square | $16.75 |
| 165 Lb. Hexagon Shingles. Per square | 13.70 |
| 125 Lb. Tex-Lock Shingles. Per square | 10.55 |
| 90 Lb. Mineral Surface. Per 108 sq. ft. roll | 7.15 |

Wall Tile Materials

| | |
|---|---|
| Congowall—54" wide. Per square foot | .20 |
| Lusterlite Tile Board. Per 4'x8' sheet | $16.00 |
| Masonite Tile Board. Per 4'x8' sheet | 5.92 |
| Sylvatile (plywood). Per 4'x8' sheet | 6.24 |

SEE THEM ALL TODAY.

WEATHER STRIP

- Flexotite Door Insulators: Set $2.50
- Flexotite Window Insulators: Set 1.25
- Frost King Felt Weatherstrip: 20' .80
- Ideal Weatherstrip. Extra Heavy Felt. 39' and nails .85
- Climax Weatherstripping. 20' rolls .35

FREE ESTIMATE—No Obligation

Insulating Wallboards

- DONNACONA WALLBOARD — Sizes 4' by 6', 7', 8', 9' and 10'. Sq. ft. .08
- DONNACONA VEE-LAPTILE — Sizes 16" x 16" and 16" x 32". Sq. ft. .11½
- SIMPSON BOARD (Prime Coated) 4' x 8' x ⅜". Sheet 2.56
- SIMPSON CEILING TILE (Prime coated). 16" x 16" x ½" and 16" x 32" x ½". Sq. ft. .14½
- SIMPSON DECORATIVE PANELS (Prime coated). 16" x 96". Sq. ft. .14½

P.V. Hardboard 4'x8'x3/16". Sheet — $3.68

Plywood Wallboards

- SYLVACRAFT—Beaded plywood. 4 patterns. 4' x 8' x ¼". Sheet $5.44
- SYLVACORD—Embossed plywood. Select panels, 4' x 8' x ¼". Sheet 6.56 Antique panels, 4' x 8' x ¼". Sheet 6.88
- SHADOW WOOD—Decorative. 4' x 8' x ¼" sheets 7.52
- WELDTEX—Striated plywood. 4' x 8' x ⅜" sheets 8.48
- P.V. ETCHWOOD PANELS. 4' x 8' x ⅜" sheets 8.48

Phone 1180 Today

BURNS Lumber Company
"Everything for the Builder"
PHONE 1180 — 602 Baker St. Nelson, B. C. — PHONE 1181

Or Write Today

WOMEN'S
HIGH HEEL
**Dress Sandals**
Platform Soles
Black Suede Black Calf
Black Patent
THE SHOE CENTRE
Phone 895 553 Baker St.

Britain obtains much of its native iron ore from the counties of Cumberland, Lancashire and Staffordshire.

Beautiful
KEM-GLO
the most economical enamel
NEEDS NO PRIMER
OR UNDERCOATER

# Fernie Will Vote on Big School Building Program

FERNIE, B.C.—Ratepayers in the Fernie School District will vote November 15 on a projected $1,250,000 school building program to be submitted to the Department of Education for approval.

City responsibility in the program would be a $149,000 debenture to be repaid over a 20-year period at 4½ per cent at an annual cost of $6000 to $7000 plus interest.

RURAL SHARE

Rural responsibility on the same basis of repayment and interest would be $484,500.

If approved by both, an equal amount will be paid by the provincial government for the extensive program.

City item would be a two-storey addition to the present old brick school in Fernie largely for high school use, installation of a new heating system and repair to the brickwork which is disintegrating.

NEW BUILDINGS

Rural program is scattered through the whole school district. It would cover a one-storey frame junior-senior high school at Sparwood for Michel-Natal area for six classrooms which would include gymnasium, library, industrial arts and administrative offices and improvements to Michel-Natal elementary school.

Also included in the proposed program are new one-room schools for Jaffray, Elko and Newgate.

## Kimberley Man, N. Kadin, Passes

KIMBERLEY, B.C. — A Kimberley resident since 1936, Nels Magnus Kadin, died in McDougall Hospital on October 30 after a week's illness.

Born in Jampland, Sweden, June 2, 1888, Mr. Kadin came to Canada in 1909, farming at Vanscoy, Sask., until 1936, when he and his family moved to Kimberley. Since that time he was employed at various city hotels except for eight months spent working for Northern Construction.

Surviving are his wife, one son, Roy; a daughter, Mrs. Larry Musser, and a stepdaughter, Mrs. C. Luchanski, all of Kimberley. A stepson, Alan Carlbeck, resides in Trail. There are six grandchildren.

Also surviving are three brothers, John of New Westminster, Anton of Riondel and Ole of Lake Athabaska; and two sisters at Barrey, Minnesota.

The funeral will be held on Thursday, the Rev. G. E. Affleck officiating.

Benevolent Protective Order of Eagles of which Mr. Kadin was a member, is in charge of arrangements.

## Four Albertans Fined for Fishing Without Licences

Four Calgary anglers were fined $10 each and costs in B.C. Game Branch prosecutions for fishing without licences.

The men were E. Sawkins, A. Brookes, M. Kingston and V. Bournes.

For having a deer in his possession without a proper seal attached, J. White of Canal Flats was fined $10 and costs.

All charges were laid by Game Warden J. W. Bayley of Cranbrook.

## Beer Parlor Renovated At Nakusp

NAKUSP, B.C. — One of the most modern beer parlors in the district has been installed in the Leland Hotel here by A. M. Barrow, proprietor.

The bar, finished in green leather, has the latest in refrigeration and washing and sterilizing equipment. Cold storage rooms and pressure valves complete the bar set-up.

The ladies' section, which has been completely rebuilt, is highlighted by fir-veneer half way up the walls and two large pictures of Nakusp, and green and grey leather furniture. Neon lights have yet to be installed.

Big windows installed on the street side add to the attractiveness of the main parlor, walls of which are finished in log-cabin style.

Improvements to the foundations at front of the building were made recently, and a new storage room was built.

## Hallowe'en Fun at Riondel

RIONDEL, B.C.—This fast-growing mining community celebrated Hallowe'en in bang-up style on Wednesday night.

About 90 youngsters from toddlers to Grade Sixers attired in a great variety of costumes parade to a bonfire on the school grounds, where games were played and candy, pop and other goodies were distributed. Bluebell Recreation Club organized the event.

Another large group of high school students wound up the evening at a dance which followed the outdoor fun.

## Boards Chosen by School Dist. 10

NAKUSP, B.C.—Annual meeting of the ratepayers of School District No. 10 were held in the following areas to elect representatives. W. J. Claridge as chairman of the Board gave a report of the activities of the School Board at each meeting.

The elections of representatives were as follows:

Edgewood, R. Donselaar; Inonoaklin, J. Famer; Fauquier, E. Brunner; Needles, W. Craft; Arrow Park and Grahams, W. J. Claridge; Mount Ingersoll, L. Taylor; East Arrow Park, W. Mole; Burton, J. McCormack; Nakusp, E. B. Clark, P. Hurry, R. T. Blythe.

A vote of thanks was extended to C. H. Horrey on his retirement of Secretary-Treasurer of the Board. Samuel Hepworth is the new Secretary-Treasurer for the district.

## Mucking Outfit at Silver Ridge Find

A mucking machine has been brought to the discovery level of Silver Ridge Mining Company's new silver-lead zinc ore shoot, a J. A. Hogle and Company wire has reported.

R. A. Grimes, vice-president of Silver Ridge, has reported the company has opened up the ore shoot for 200 feet on the discovery level. The drift to the East has been stopped, as it was nearing surface and in oxidized material.

He said the ore body pinched out toward the West, although the vein continues. The drift is being extended in that direction to explore for possible further ore along the strike. A raise is being put up on the ore, midway along the oreshoot, with eight to 10 inches of clean galena plus carbonates being proved.

## Ferocious Animals Loose in Arkansas

MT. IDA, Ark., Oct. 31 (AP) — Five or six ferocious circus animals were reported on the loose in a wooded mountainous area near here today after a circus truck overturned.

Mrs. Wilbur Tidwell, wife of the Montgomery County sheriff, said drivers of the truck told her two tigers, two polar bears and one black bear escaped.

A different report on how many animals were at large came from Mena, Ark., where a lion from the same show killed a nine-year-old girl last night.

Hartzell Geyer, Mena funeral home director, quoted an official of the Campa Bros. circus as saying the fugitive animals included the child-killing lion, two leopards and three bears.

## Heavy Fines for Coast Bookmakers

VICTORIA, B.C., Oct. 31 (CP)—Two Victoria men paid heavy fines when they appeared in city court today and pleaded guilty to bookmaking charges.

Charged with recording bets was Charles Muston. Charged with taking wagers was George Grainer.

Each was fined $150, or in default, three months.

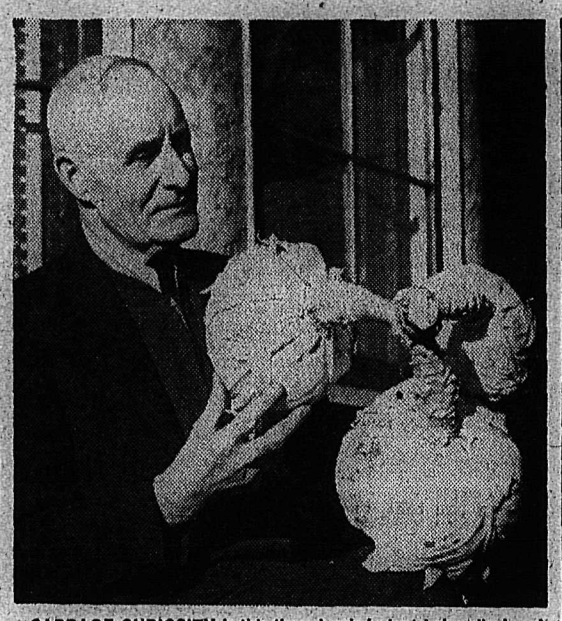

CABBAGE CURIOSITY is this three-headed plant being displayed by its grower, Peter H. Bush, well known Nelsonite and former operator of the Stirling Hotel. Last in the row of cabbages in his garden at 817 Vernon Street, Mr. Bush thought there were "a couple" of heads left when he went out to bring in a cabbage, but was amazed to find three heads growing on one stalk. The heads weighed about 30 pounds.—Daily News photo.

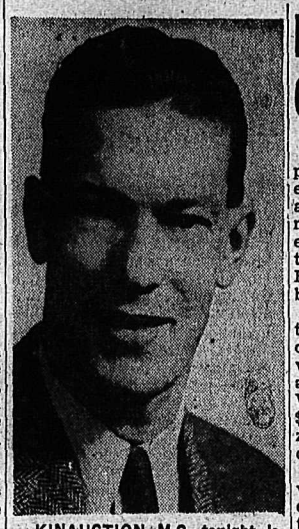

KINAUCTION M.C. tonight is J. H. Nuyens, President of Kinsmen Club, in the opening of the 1951 Kinauctions of the Air to be heard over CKLN. Proceeds are in aid of the Aquatic Centre Fund.

## Cranbrook Educator Dies in California

VANCOUVER, Oct. 31 (CP) — Rev. Frank H. Buck, one of British Columbia's best known educators, has died in Nevada City, Calif., where he made his home for the last seven years.

He was former principal of Victoria High School and Cranbrook High School. Prior to that he had a long career as missionary in Northern B.C. and the Yukon. The widow and two sons survive.

## Ne wVein Found On Mercury Claim

Golden Slipper Mines Ltd. reports that E. H. Petersen of Sandon, engaged in carrying out prelimnary work on the Mercury claim near the Payne mine, has discovered a new parallel vein a short distance from the original Mercury-Redress vein. It has a width of between two and three feet.

The following results were obtained from a sample of extremely oxidized material from across the vein submitted to J. R. Williams and Son, provincial assayers at Vancouver: silver 70.10 ounces at $63.09; lead 3.80 per cent at $14.44; zinc two per cent at $8, or a total of $85.53 to the ton of material.

The company plans to continue work, weather permitting, in an effort to open up the ground along the vein which appears to be a discovery of "some importance."

Golden Slipper Mines is now assembling equipment for an intensive drilling program on its large holdings extending from Three Forks to Sandon.

Pedro Ponne de Leon, a Spaniard who died in 1584, is believed to have been the first teacher of the deaf and dumb.

## Nakusp Y.P.G. Plans Monthly Dinners

NAKUSP, B.C.—Nakusp Young Peoples group met recently with President Gordon Spense presiding. Fifteen memebrs were in attendance. Rev. D. R. Stone led in the sing song.

The worship period was led by Miss Viola Dorksen, with prayer and scripture reading. Kenneth Stanley was in charge of the devotional topic.

Mrs. Stone, speaking on her topic of Vocations, said many duties would have to be considered in choosing one's vocation in life.

Three discussion groups were formed with leaders. Mr. Stone's group discussed social work, Miss Dberksen's group, teaching as a vocation and David Johnson, the business of "butchery".

During the business period the meeting decided to have a dinner meeting once a month.

Crests and badges were to be ordered. The meeting was held in the Sunday school room of the United Church.

## Male Chorus to Sing in Vernon

TRAIL, B.C. — Trail Male Chorus will make its first Okanagan visit November 8 when it sings in Vernon under sponsorship of the Kiwanis Club of Vernon.

Hans Fogh-Dohmsmidt, formerly of Copenhagen, Denmark, and one-time conductor of the Icelandic Symphony Orchestra, is the conductor. Charlotte McConnell, cellist, and Louis Freman, baritone, will also appear. Gwendolen Kay is accompanist.

The chorus, organized in 1929, is well known throughout British Columbia and the Pacific Northwest

Coca-Cola
TRADE MARK REG.
costs so little
is so easy to serve

ASK FOR SCOTLAND'S FAVOURITE SON
JOHNNIE WALKER
SCOTCH WHISKY
BORN 1820—
STILL GOING STRONG
real good Scotch
Distilled, Blended and Bottled in Scotland
Contents 26⅔ oz.
JOHN WALKER & SONS LTD., SCOTCH WHISKY DISTILLERS
KILMARNOCK, SCOTLAND

This advertisement is not published or displayed by the Liquor Control Board or by the Government of British Columbia.

RCA VICTOR
V-405
Beautiful
3 Speed Radio Phono.

Inspired by the delightful 18th century "low-boy". — RCA designers have struck an exciting new note in furniture decor. This beautiful model features RCA Victor's simplified 3-speed record playing system, powerful standard broadcast radio. 'Golden Throat' tone system. An exceptional value at a surprisingly moderate price!
Only $229.50
IN WALNUT FINISH
(Slightly higher in mahogany or blonde finishes.)
McKay & Stretton Ltd.
532 Baker St. Phone 1555

"I Get Along Fine On My Party Line . . .
BY HANGING UP GENTLY WHEN THE LINE IS IN USE"

Picking up the phone when others are on the line is unavoidable. But it makes such a difference to conversation when you replace the phone gently and quickly. And when everyone cooperates by spacing calls . . . keeping them reasonably short and releasing the line quickly in an emergency, party line service becomes more pleasant every day.

BRITISH COLUMBIA TELEPHONE COMPANY
BCT-161

TONIGHT
AT 8 p.m. LISTEN TO
Kinauction
OF THE AIR
TO BE BROADCAST OVER CKLN
ALSO NOVEMBER 15, 22, 29
PHONE 1511 PHONE
TONIGHT'S BROADCAST SPONSORED BY HUME HOTEL
GRAND RAFFLE
1.—1 DOUBLE PASS TO CIVIC THEATRE for 6 months—Value $75.00
2.—1 DOUBLE PASS TO CIVIC THEATRE for 6 months—Value $75.00
3.—BURLED WALNUT TEA WAGON.—Value $72.50. (Freeman Furniture, the House of Distinction).
4.—1 PAIR OF 4 POINT HUDSON BAY BLANKETS — Value $55.00. (Hudson Bay Co. Ltd.)
5.—1 BEDSIDE THERMOS KIT, complete with tray and beautiful thermos pouring jug. A genuine thermos for hot and cold drinks.—Value $32.50. Donated by Ernie Collinson of Collinson's Jewellry (Diamond Specialists).
TOTAL VALUE $310.00
10 Prizes Nightly Raffle
Prizes to be announced at 11 p.m. Nov. 1. Anyone winning a nightly prize also gets a chance on the Grand Raffle to be drawn for Nov. 22, the night of the final auction.

# Broadway's Loss of Young Hopefuls Is Video's Gain

NEW YORK, Oct. 31 (AP) — If there's a shortage of young hopefuls on Broadway this season it might be blamed on television.

Take Jane Fischer, for example. The pretty brunette is a young dancer with ambition, but not Broadway ambition. She plans to stick to television and she proved it by turning down an offer of a role in a forthcoming Broadway show.

Jane prefers her spot in the ballet of a weekly television show called "Cavalcade of Stars."

"In the first place," she says, "Television pays better. I gave up TV work last year for a spot in 'Flahooley' — which ran five weeks. I figure I was paid about $800 for four months work. I get $130 a week on the 'Cavalcade of Stars' and I can take on other work.

"I had a lead in a mystery show. That was $175. I've done commercials, too. TV brings in more money and I don't have to work anywhere near as hard."

She uses her leisure time to take lessons in singing, diction, dancing and drama.

"More people see you," she continued. "I'm a part of the ballet on television, but when you are performing for cameras you never know when you are suddenly doing a solo bit.

"There is much more opportunity for advancement — you never know when or what you are going to be called on to do. You never get bored in television. Finally, you get a chance to learn something about the technical end. You never have time for that in the theatre."

Jane has packed a lot of experience into her 22 years. A St. Louis girl, she studied ballet as a child and had her first job with the St. Louis Municipal Opera. In New York she danced with the Radio City Music Hall ballet.

After a few months, she wangled a spot in the "Oklahoma" ballet — and ultimately wound up with the Joan McCracken role of the girl who falls down, a considerable achievement.

She still had that part when the show finally went on the road. Then, in a Baltimore theatre, she crashed down and broke her pelvis.

Jane somehow finished her performance and was taken to hospital. She came back to New York on a stretcher for another two months in a hospital. It was a year before she attempted to dance again. She tried repeatedly. Each time the effort sent her back to the hospital.

**SOLD HANKIES**

"Finally I got a brace," she said. "I got a job selling handkerchiefs in a department store. Everyone told me I was through."

But she went back to St. Louis where her old teacher carefully worked her back to a point where she could dance again.

Then back to New York and television.

"I took that Flahooley job just to prove I could get back into the theatre," she said. "But now that I've proved it, I'm sticking to television."


Have you tried the NEW AYLMER VEGETABLE SOUP?

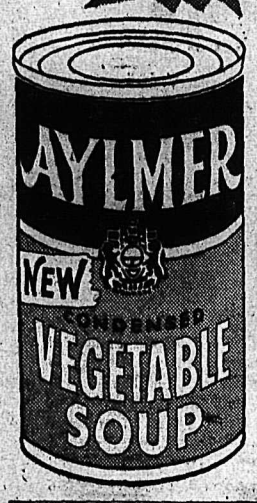


"Packed in B.C."

• More Vegetables
• Rich Beef Stock
• Really Delicious

Your Family Deserves AYLMER Quality!


## To Broadcast on Kootenays

DURING THE PAST SUMMER, Ellen Harris, C.B.C.'s morning commentator in the Pacific region, went on a busman's holiday . . . she explored the Kootenays. Mrs. Harris visited Fernie, Kimberley, Cranbrook, Creston, Nelson, Trail, Rossland and Riondel. She saw firsthand the industrial and agricultural wealth of this Southeast corner of British Columbia. Mrs. Harris will tell Provincial listeners about the Kootenays in a series of four broadcasts beginning Wednesday, Nov. 7, at 3:30 p.m., and weekly thereafter. They will be heard over CKLN. She has titled her broadcasts: Its Power, Its Wealth, Its People, Its Future. In the picture, Mrs. Harris and her husband, Dick (right), look across the dump toward the site of a new $9,000,000 fertilizer plant at Kimberley. Pointing out the sights is H. W. Banks, superintendent of the concentrator.

Love Problems . . .

## He Can Overcome Shyness By Diversified Interests

By JANE ATKINSON

Dear Miss Atkinson:

What is the best way to ask a girl to go out on a date?

Being a little shy, and not able to carry on a good conversation, I don't really know any girl too well, and I feel very backward about asking one out. Also, when I am with a girl I don't know what to talk about. Maybe you can give me a little help.

P. M.

Dear P. M.:

One thing that helps to overcome your type of difficulty is to be interested in a lot of different things so you can talk about them intelligently and enthusiastically. Also, be as expert as possible in at least one of the things—whether a sport or a game or other skill—other boys and girls are interested in, so that they will have respect for your ability.

Another thing is to ask questions of the girl you're with to find out what she's interested in and encourage her to talk about it. Almost everyone likes to have an opportunity to talk about his own interests and hobbies to a sympathetic listener, and many a person who just listens is often surprised to find himself considered a "good talker". Try these suggestions out and see if they don't help.

As for asking a girl out on a date, if you're too self-conscious to give your invitation straight out in person, write her a little note. That should get you over that particular hurdle nicely. But of course it's a good idea to get up the courage to talk directly, since doing anything is the best way to get used to it!

## Kaslo Notes

KASLO, B.C.—Mrs. E. J. Leveque left for Montreal where she will visit her son-in-law and daughter, Mr. and Mrs. A. Worthington.

C. J. White was a patient in the Victorian Hospital for a few days.

Mr. and Mrs. F. W. Speirs had as weekend guest their daughter, Miss Lorna Speirs of Nelson.

Mr. and Mrs. H. R. Abey have as guest, Mrs. S. V. Shayler of Kimberley.

Mr. Walter Meers of Shutty Bench left for Salmo, where he has accepted employment.

Miss Deena Sherwood returned to her home at Procter from an extended visit with her uncle and aunt, Mr. and Mrs. S. Bridge at Shutty Bench.

Miss Agnes Meers returned to her home at Shutty Bench from a four weeks visit in Nelson.

The ancient silver mines in Bolivia, Central American Republic, now are worked largely for tin.

## Dress Up With Marian Martin

GAY COVERALL

FLATTER YOURSELF with this princess-style apron! A gay style with scalloped pockets and button-down straps — it's practical too — just look at that coverall cut. Make several of these in gay colors to cheer up Winter mornings.

Pattern 9124: sizes small 14—16; medium 18—20; large 40—44; ex. large 46—50. Medium size, 2¾ yards 35-inch.

This easy-to-use pattern gives perfect fit. Complete, illustrated Sew Chart shows you every step.

Send THIRTY-FIVE CENTS (35c) in coins (stamps can not be accepted) for this pattern. Print plainly SIZE, NAME, ADDRESS, STYLE NUMBER.

Send your order to MARIAN MARTIN, care of Nelson Daily News, Pattern Dept., Nelson, B.C.

## Natal Pair Honored On Silver Wedding

NATAL, B.C. — Mr. and Mrs. Herbert Hughes were given a surprise party here on the silver anniversary of their marriage.

Mrs. Hughes was presented with a corsage by one of her best friends, Mrs. J. F. Billy, also of Natal, and both celebrants received many gifts. Games were played, and a buffet supper held.

## Nakusp Notes

NAKUSP, B.C.—Miss A. A. Allen was "at home" recently on the occasion of the anniversary of her birthday when many friends dropped in for tea. Mrs. G. H. Keys made the birthday cake. Assisting Miss Allen were Miss Jean Lawcett, Mrs. Mrs. P. R. Henke, Mrs. D. R. Stone and Mrs. George Keys.

Mrs. M. Taylor was entertained by her niece, Mrs B. McRobert, Oct. 25, the occasion of her 88th birthday. Many friends called to wish her happy returns. The birthday cake, made by Mrs. John Grigg, was served during the tea hour. Congratulatory cards and gifts were received by Mrs. Taylor.

Returning from a long weekend in Spokane were Mr. and Mrs. W. G. M. Hakeman, Mr. and Mrs. W. L. Maxwell, Mr. and Mrs. Jack Harris, Dr and Mrs. F. B. Maxfield and Ralph Islip

Mr. and Mrs. James Draper, accompanied by Miss Inez Ware of New Denver, were Nakusp visitors, attending the Pythian Sister bazaar and tea.

Mrs. S. Johnson and her daughter Shirley had as their house guests, Mrs. Johnson's brother and sister-in-law, Mr. and Mrs. E. Wilson of Glasgow, Scotland, Mr. and Mrs. Wilson have since left Nakusp by plane for Vancouver from where they will continue their trip to New Zealand, prior to returning to Scotland.

Mr. and Mrs. Richard Fowler and two children, Barbara and Richie, are weekend visitors from Robson at the home of Mr. Fowler's parents, Mr. and Mrs. A. E. Fowler.

Mrs. Ed Lodge returned from Robson where she was the guest of her sisters, Miss Nora Beckett and Mrs. W. E. Luscher.

Mr. and Mrs. W. Barclay, who have sold their business to Mr. and Mrs. E. Anderson and Mr. and Mrs. F. Waterer of Nelson, left on a motor trip to Saskatchewan and other points. They expect to be away for several month's vacation. They were accompanied by their daughter, Mrs. G. Canning.

Mr. and Mrs E. Anderson and young daughter Sandra, and Mr. and Mrs. F. Waterer and young son Lloyd, have taken up residence in the home of Mr. and Mrs. W. Barclay, while the Barclay family are on holiday.

Mrs. J. W. Quaite left for Edmonton where she will spend the Winter months

Mr. and Mrs. John Jaeggi of Banff, Alta., were recent visitors in town.

W. O. McKenzie of Wallace, Idaho, was a weekend visitor in town.

George Shippont of Rock Creek was a business visitor in town.

The Rev. Mr. and Mrs. T. Mitchell returned Saturday from Grand Forks where they attended the Fall meeting of the West Kootenay Deanery.

Paintings of Sydney harbor made Conrad Martens, who died in 1878, one of the first Australian artists to win fame.

## Fruitvale Notes

FRUITVALE, B.C.—Visitors at the Sunday service of the United Church were Mrs. Ernst Frey and Miss Tilly Frey, former residents of Fruitvale and at present visiting their daughter and sister, Mrs. Elsie Mackie, in Trail.

Mrs. S. Pollock has returned from Colville, Wash., where she has been visiting her son and daughter-in-law, Mr. and Mrs. C. Pollock.

Guests at the home of Mr. and Mrs. Frank Halifax is their son-in-law and daughter, Mr. and Mrs. Gordon Little and son Rickie, of Vancouver Also their son, Max, paid a short visit last week.

Kenneth Halifax has returned from a three-month holiday jaunt over the Prairie Provinces, visiting many places.

Mr. and Mrs. Thomas Cuming and family were recent Grand Forks visitors where they attended the funeral of Mrs. Cuming's uncle.

Mr. and Mrs. Donat Morissette and family have returned from a holiday visiting relatives at Kimberley.

Lance-Corporal John Seifrit, recently returned from Korea is spending a brief leave with his parents, Mr. and Mrs. P. Seifrit before reporting for paratroop training at Calgary.

Riondel visitors on Saturday were Fred and Donald Peitzsche, accompanied by Jack and Ralph Peitzsche.

## Castlegar

CASTLEGAR, B.C.—Mrs. G. Loutit entertained at a double birthday party in honor of her daughter Linda on her third birthday and son John who was two. Six little playmates were served lunch. Centering the table was a large cake decorated in pink and blue. Games were played to complete the afternoon.

## Natal Notes

NATAL, B.C., — Mrs. Ernest Blunt, a war bride from Holland, returned to her home at Michel after spending an extended holiday in her native land with her parents and relatives. She left Michel on May 30 and during her trip spent most of her time in her home town in Nymegen. She also visited other centers in Hollan including Apeldoorn, Den Haag and Uilt. Her husband, Ernest Blunt, did not make the trip. He served overseas in the Second World War with Canada's fighting forces. It was while serving in Holland that he met his wife who came to Canada shortly after the war ended.

## New Denver

NEW DENVER, B.C.—Mrs. Andrew Anderson of New Denver, is a patient in the Slocan Community Hospital.

The New Denver Teen Town held a special meeting with Mr. Jack Hutching, Director of Teen-Town from the Vancouver Sun as special guest.

Winners of the Legion Poster Contest were Sam Ota, first; Gloria Parker, second, Tom Kobeyashi, third, of the New Denver elementary school. The judges, L. R. Campbell, Dr. T. Harrop, A. D. McKellar and C. Gorby stated that all the posters submitted for the Legion Armistice Dance were good.

Ole Enockson of the Lucky Jim Mine, Zincton, is home for a two weeks holiday with his wife and daughter, Evelyn and son Ross.

Mr. and Mrs. W. Jupp and family of Nakusp were guests of the latter's brother-in-law and sister, Mr. and Mrs. F. H. Angrignon and daughter.

Mr. and Mrs. F. A. Johnson of Sheep Creek have moved to New Denver.

PHONE 144 FOR CLASSIFIED

## Wynndel Music Club Discusses Colors

WYNNDEL, B.C. — Colors for the club were discussed by members of B Natural Music Club when they resumed meetings at the home of Miss E. Hook.

Games were played relating to Hallowe'en, and prizes carried out the theme.

## Moyie Notes

MOYIE, B.C. — Miss Catherine Stanton returned home from the St. Eugene Hospital, Cranbrook, where she underwent a tonsilectomy.

Mrs. H. Pearson of Moyie is a patient at the St. Eugene Hospital Cranbrook.

Mr. and Mrs. Harry Strand's twin daughters, Sally and Judy, will celebrate their six birthdays this week. The little girls are the only twins born in the town of Moyie.

Mrs. H. Aelmig of Edmonton, is visiting her sister, Mrs. Heller.

Richard Stanton and Dave Coddington of Kimberley, spent the weekend at the home of Richard's parents Mr. and Mrs. R. S. Stanton.

Peter Ramus, the great French philosopher and mathematician who died in 1572, entered a college as a servant.

PHONE 144 FOR CLASSIFIED

## Lister Notes

LISTER, B.C., — Mr. and Mrs. Bill Hendricks and daughter, Mr. and Mrs. R. R. House, all of Nelson, were visitors at the homes of Mr. and Mrs. J. Hobden and Mr. and Mrs. H. Demchuk.

Joe Galarneau and son George of Cranbrook were visitors to Lister.

Mr. and Mrs. Fred Huscroft were weekend visitors to Trail.

Mr. and Mrs. Vinc Adamski were guests of the former's mother, Mrs. R. E. Beard. They were enroute to visit coast points.

W. J. Skerik and Seb Kepp were weekend visitors to Kimberley and vicinity, hunting big game.

Mr. and Mrs. George Wocknitz, Mr. and Mrs. Doug McKee and children all of Kimberley, were visitors at the homes of Joe Wocknitz, Mr. and Mrs. D. J. McKee and Mr. and Mrs. R. Fleck.


EASIEST DINNER YOU EVER SERVED!

MORE TENDER • MORE DELICIOUS MACARONI

...for a ROYAL treat!

1st of the Month Low Values at FAIRWAY

★ Ground Beef Fresh. Lb. — 70¢
★ Blade Pot Roast Lb. — 75¢
★ Veal Rib Stew Lb. — 55¢
★ Veal Patties Lb. — 75¢
★ Boiling Brisket Beef. Lb. — 45¢
★ Smoked Picnics Lb. — 60¢
★ Beef Liver Sliced. Lb. — 65¢
★ Rump Roast Beef. Lb. — 88¢
★ Veal Roast Shoulder. Lb. — 68¢
★ Haddie Fillets Smoked. Lb. — 50¢

FAIRWAY MARKET
MEATS GROCERIES
PHONE 1177 — — Free Delivery



SAFEWAY has the LOW PRICES

Here are typical prices to prove that your food dollar does go farther at Safeway. See how you save a few cents here, a few cents there. But before you decide it's not very much, *add up the savings*. You'll find shopping at Safeway is like putting money in the bank. Come in today, compare prices. Learn how much more you get for your money at Safeway.

★ Grapefruit Juice Sweet. 20 oz. can — 6 for 73c
★ Pineapple Juice Australian. 20 oz. can — 14c
★ Fresh Bread Polly Ann, wrapped, sliced. 16 oz. loaf — 2 for 25c

| | | | |
|---|---|---|---|
| LYNN VALLEY PEAS: Standard, Sieve 5; 15 oz. can | 14¢ | CAKE MIXES: Robin Hood; 15 oz. pkt. | 25¢ |
| GOLDEN CORN: Taste Tells, Choice; 15 oz. can | 16¢ | MILD CHEESE: Berkshire, Cello; Lb. | 57¢ |
| TOMATO SOUP: Clark's; 10 oz. can | 11¢ | KITCHEN CRAFT FLOUR: Regular or Vita-B; 10 lb. bag | 68¢ |
| CORNED BEEF LOAF: Boston (Aust.); 12 oz. can | 39¢ | PEANUT BUTTER: Beverly; 48 oz. can | 94¢ |
| SPAGHETTI Libby's; 15 oz. can | 16¢ | GOLDEN SYRUP: Roger's; 5 lb. can | 69¢ |
| SARDINES: Brunswick; 3¾ oz. can | 9¢ | FIG BARS: 12 oz. cello pkg. | 29¢ |

★ Powdered Milk Sweetmilk (Shim). 16 oz. can — 39c
★ Oxydol, Tide, Duz Giant Size. Package — 75c

Fresh Produce

★ Sunkist Oranges Valencias. Sweet and juicy. — 2 lbs. 25c
★ Field Tomatoes Imported, red-ripe. 14 oz. cello tube — 21c
★ Emperor Grapes Sweet, table variety. — 2 lbs. 27c

Guaranteed Meats

● Round Steak Or Roast. Blue Brand. — lb. 98c
● Pot Roast Round bone. Blue Brand. — lb. 78c
● Cottage Roll Tenderized. Half or whole. — lb. 79c

Prices effective Nov. 1, 2, 3

SAFEWAY



*Taste the good news from Kraft!*

New Improved Parkay Margarine

*with a flavor "sweet as clover"!*

Double Your Money Back...

If you don't agree New Improved Parkay is the finest tasting margarine you've ever served, mail empty carton to Kraft Foods, Ltd., 1255 Phillips Square, Montreal, Quebec, together with a note telling what you paid for it. We will send you a check for double your cost, plus your postage!

*Developed by Kraft—an exclusive new blending of the basic ingredient now makes Parkay taste even finer and sweeter than ever!*

Freshness guaranteed by Kraft

ONLY ONE OF MANY B.F.GOODRICH WATERPROOF STYLES

ALASKA

AN ALL RUBBER PULLOVER BOOT, "SHEARLING" LINED, HEAVY CREPE OUTSOLE. WARM AND COMFORTABLE FOR WINTER WEAR, $14.45

See them all at

R. Andrew & Co.

LEADERS IN FOOTFASHION
Established 1902

Phone 533 Nelson, B.C. 579 Baker St.

DESMOND T. LITTLEWOOD
OPTOMETRIST
Successor to J. O Patenaude
PHONE 293 NELSON, B. C.

LOVELY HATS
in
ALL STYLES AND COLORS
MILADY'S FASHION SHOPPE

READ THE CLASSIFIED DAILY
Buy Sell, Trade the Classified Way

## Procter Notes

PROCTER, B.C. — Mr. L. Persello has returned home from her visit in Michel.

Donald MacLeod has returned home from Trail.

Jan MacLeod spent the weekend in Procter.

COAL
TOWLER
Fuel & Transfer
Phone 889 Nelson, B.C.

BUTCHERTERIA
News

| | |
|---|---|
| ROASTING CHICKEN: 5 to 6 lbs. Per lb. | 62¢ |
| BOILING FOWL: Good. Per lb. | 55¢ |
| BEEF, VEAL AND PORK Minced for a Nice Meat Loaf; Per lb. | 69¢ |
| SHOULDERS OF YOUNG MUTTON: Per lb. | 48¢ |
| SHANKS, NECKS, BREASTS OF MUTTON: Per lb. | 25¢ |
| PORK LEG ROASTS: As cut. Per lb. | 68¢ |
| VEAL OVEN ROASTS: Rolled. Per lb. | 89¢ |
| GOOD POT ROASTS: Per lb. | 79¢ |

We are accepting orders for overseas delivery of Christmas parcels. Place your orders with us and have them reach your friends for Christmas.

PHONES 527-528 FREE DELIVERY

Fall Hats Sparked with Glitter

DOZENS OF NEW, EXCITING STYLES!

Hats, full of flattery and fashion news! Dressy felt pillboxes, off-face bonnets, profile berets — with ribbon and veil trims. New black, brown, and many colors!

4.95 to 10.95

Milady's Fashion Shoppe

449 BAKER ST. PHONE 874

# The World of WOMEN

## Vancouver Newlyweds To Live in Cranbrook

CRANBROOK, B.C.—Kenneth Edward Bell and his bride, the former Verna Eleanor Jantzen, who were married in West Burnaby United Church by Rev. E. W. Horton, will make their home here.

The bride is the daughter of Mr. and Mrs. J. J. Jantzen and the groom is the son of Mr. and Mrs. J. G. Bell.

IVORY SATIN

Heavy ivory satin was chosen by the bride, whose gown was fashioned with a sweetheart neckline and full skirt extending to a slight train. Her full-length veil of illusion net was held by a crown of pearls and she wore a triple strand of pearls, the groom's gift.

Red roses with stephanotis formed the bridal bouquet.

Maid-of-honor, Miss Dolores Jantzen, and matron-of-honor, Mrs. Lucille Stansfield, were gowned in coral organdie over green taffeta, with bouquets of mauve chrysanthemum.

GREEN ORGANDIE

Miss Audrey Linn was bridesmaid and Mrs. Pat Calbert brides-matron. Their green matching gowns were posed over matching taffeta. They carried bronze chrysanthemums.

Mr. Art Da was best man and ushers were Mr. Ernie Stasfield, Mr. Don Forgey and Mr. Wes Walker

A reception was held after the wedding.

The groom is a graduate of University of B.C. and is currently associated with the Social Welfare Department of the Provincial Government here.

## GREENWOOD W.A. PLANS YULE SALE

GREENWOOD, B.C. — Plans for a Christmas sale were made by members of W.A. to the United Church at its meeting in W.I. hall.

Many articles of fancy-work and aprons were turned in to the convener, Mrs. C. G. McPhail, by members. Committees are Mrs. A. Crisp, Mrs. G. Bubar and Mrs. J. Fukui, Christmas tree committee; Mrs. T. W. Fritz, surprise packets; Mrs. N. McNab, balloon stand; Mrs. L. Folvick, Mrs. G. Weatherly and Mrs. E. Hendry, home cooking; Mrs. McPhail, Mrs. L. Madden and Mrs. C. Dunn, fancy work; Mrs. E. Johnson and Mrs. C. Floyd, candy; Mrs. J. Roylance and Mrs. E. Hendry, advertising; Miss G. Namba and C.G.I.T. members, nursery project; Miss E. B. Davidson and Mrs. W. E. McArthur, cashiers; Mrs. H. Holm, Mrs. J. Puddy, Mrs. J. McLean, Mrs. R. J. Carefoot, Mrs. J. Klemen and Mrs. N. Zahn, kitchen.

A packing bee was held and two boxes of clothing were sent to the First United Church in Vancouver.

A little borax added to the last rinse water will impart added gloss and a reasonable amount of stiffness to the table linen.

FOR THAT special occasion, this satin plaided gingham with wide leather belt is bound to be a favorite with many of the college crowd.

## News of the Day

RATES: 30c line, 40c line black face type; larger type rates on request. Minimum two lines. 10% discount for prompt payment.

Colored linen bridge sets at $5.75
STERLING HOME FURNISHERS

Telescope sights and mounts for any kind of a rifle.
JACK BOYCE MEN'S SHOP

Bring that valuable timepiece to COLLINSON'S for reliable repairs at moderate prices.

SENIOR HOCKEY BOOSTER CLUB—Important meeting Friday, Nov. 2, 8 p.m. at City Hall.

General meeting of Nelson Fish and Wildlife Protective Association Thurs., Nov. 1st at 8 p.m., City Hall.

ELECTROLUX
CLEANERS AND POLISHERS.
PHONE 1108 OR 553

Regular General Meeting Nelson Legion tonight, 8 sharp. Members please make every effort to attend.

Winter weight doeskin work shirts.
$3.95 — $4.25 — $4.95
WADES'.

Bricks, flu liner, lime and cement also fireplace bricks.
T. H. WATERS & Co., 101 Hall St

Gordon A. Sumner, Naturopathic Physician, is in the I.O.O.F. Building every Thurs., Fri. and Sat., from 9 to 6. Phone 1514.

Hockey Equipment — including skates, pads, gloves, sticks and pucks etc., now on display at
Mc & Mc (NELSON) LTD.

If Butterfield can't fix it, throw it away! Watch work promptly done and fully guaranteed at reasonable prices.

Singles and doubles table tennis sets, extra bats and balls. Here's fun for the whole family.
HIPPERSON'S

The best values in good quality in warm Winter wear for girls and boys are at
THE CHILDREN'S SHOP

Neptune Moss retains its color and grows without water. Get it at
COVENTRYS' FLOWER SHOP
PHONE 962.

Weatherstrip for Winter comfort. Felt in 20-foot lengths; rubber covered gasket type, and bronze ribbon. Also wood stripping with rubber applied for around doors.
HIPPERSON'S.

MAC'S COFFEE AND MILK BAR
QUALITY ALL THE WAY.

Don't forget Ukrainian C.W.L. Bazaar Thurs., 2:30 p.m., at the Farmers' Market. Bingo in the evening, 523 Vernon Street.

Those improvements to your property—are they covered by insurance? If not, see BLACKWOOD AGENCY today.

C.I.L. Plastic Wood—Handles like putty, hardens into wood. — Tin 60c, large tube 35c.
BURNS LUMBER CO.

CITY TAXI—24-HOUR SERVICE
PHONE 990 OR 4
BILL BOUEY AND
LOU CHOQUETTE, PROPS.

ELECTRIC POWER WILL BE OFF on the North Shore East of the Question Mark Saturday afternoon, Nov. 3, from 1:00 p.m. to 4:00 p.m.
City of Nelson.

JOYMAKERS WHIST, MODERN AND OLD-TIME DANCE
Cards 8:15 — Dance 11.
Members 50c — Non-members 60c.
Everybody welcome.

The members of the Ladies Orange Benevolent Association invite you to a tea, bake and sewing sale to be held in the I.O.O.F. hall Saturday, Nov. 3rd, from 2:30 to 6:30 p.m.

One 6 cu. ft. Refrigerator; used. A real bargain. — We buy and sell new and used furniture.
HOME FURNITURE EXCHANGE
413 HALL ST. PHONE 1560

NOTICE

Nelson Civic Action Association wants YOU to suggest names of possible candidates for Public Office at the coming Civic Elections. Send your suggestions to the Association, Box 385, Nelson, B.C.

THE ANNUAL SCHOOL MEETING IN THE SLOCAN SCHOOL DISTRICT NO. 8 FOR THE SOUTH SLOCAN ATTENDANCE AREA WILL BE HELD AT 8:15 P.M. NOV. 1st IN THE SOUTH SLOCAN SCHOOLHOUSE. THE ANNUAL REPORT WILL BE RECEIVED AND REPRESENTATIVES WILL BE ELECTED.

Vancouver Island has an area of about 12,400 square miles, compared with 2184 square miles for Prince Edward Island.

PHONE 144 FOR CLASSIFIED

DOUBLY GOOD!

ask for...
ROYAL CITY
CANNED FOODS

## INVERMERE TEA HUGE SUCCESS

INVERMERE, B.C. — Mrs. A. A. Burnett received the guests at the annual Hallowe'en tea and bazaar in Lake Windermere Memorial Community Centre here.

Tea tables were centred with Hallowe'en motifs as was the foyer. Mrs. M. E. Tunnacliffe was tea convener, assisted by Mrs. H. Seymour, Mrs. Frank Greenwood, Mrs. Thompson, Mrs. W. S. Rogers, Mrs. J. J. McKim and Mrs. Frank Wolfe sr.

Mrs. A. J. Dobbie and Mrs. W. G. Jones attended to home cooking staff; Mrs. J. S. Johnston, mystery parcels; Mrs. E. E. Johnson and Mrs. Thomas Gallagher, candy; Mrs. A. R. Blake and Mrs. E. E. Tunnacliffe, sewing table; Mrs. Jack Payne, mystery parcel contest, and Mrs. W. H. Cleland was cashier.

## WYNNDEL W.I. TO RAISE FUNDS

WYNNDEL, B.C. — Ways of raising money were discussed by Wynndel Women's Institute at its meeting in the Cooperative building, and members decided to have grab boxes at the next meeting.

The sum of $4 was donated to school children for prizes for a Hallowe'en party, and it was decided to send a parcel for Christmas to an Institute in Burpham, England.

Excellent results from a shower for Creston Valley Hospital were reported. The welfare convener said a layette had been called for and it was necessary to make another.

Canada has 42,335 miles of single railroad track, exceeded only by Soviet Russia and the United States.

## Nelson Social . . .

By MRS. M. J. VIGNEUX

● Mr. and Mrs. E. E. L. Dewdney, Stanley Street, have returned from a vacation spent near San Francisco, Calif., where they visited their son-in-law and daughter, Mr. and Mrs. Jack Fingland. En route home they were with Mr. Dewdney's nephew and niece in Victoria.

● J. H. M. Greenwood, Second Street, Fairview, left Tuesday by plane for the Coast.

● Miss Lois Whimster, who has been in the city with her mother, Mrs. H. M. Whimster, Third Street, Fairview, following the sudden death of her father has returned to Vancouver.

● Mr. and Mrs. G. W. Minns, former residents of Nelson now residing in Penticton were among out-of-town guests at the Masonic "ladies' night". They have returned to their home.

● In honor of Miss Betty Wassick, Vernon Street, whose marriage to Thomas Agneau takes place in Nelson Saturday, Miss Gwen Clark entertained at a miscellaneous shower. Gifts were presented to the honoree in a gaily decorated wagon and the bride-to-be and her mother both received corsages. Games and contests were played.

● George Hamson of Trail was in town yesterday.

● John Moore, who visited his brother-in-law and sister, Mr. and Mrs. H. Lupton, Fourth Street, Fairview, returned by plane Tuesday to his home in Vancouver.

● Mr. and Mrs. Herbert Thorpe entertained their son-in-law and daughter, Mr. and Mrs. J. E. Marquis and their children, John, Donald and Patricia at a dinner party on the occasion of the Thorpe's 46th wedding anniversary. Mr. Pounder attended his sister's wedding.

## Invermere Fireman's Ball Aids Purchase

INVERMERE, B.C. — Decorations pointing to the reason for the event were used for the gala fireman's ball in Lake Windermere Memorial Community Centre here.

Cut-out fire engines, fire protection posters and a stage arrangement of red and yellow paper flames and rubber hoses centred by a toy fire truck reminded patrons that dance proceeds would go toward paying off a debt on the fire engine acquired by the village earlier this year.

## Bonnington

BONNINGTON, B.C. — Mrs. M. H. Harrison, who has been spending the past two months visiting her son-in-law and daughter, Mr. and Mrs. Donald Holliday and grandson Noel, of Duncan, V.I., has returned and is a guest of her parents, Mr. and Mrs. G. Noel Brown at Corra Linn. They reported having an excellent view of Princess Elizabeth and the Duke of Edinburgh as they passed through Duncan.

Mr. and Mrs. A. P. (Sandy) Gordon of Nelson were guests of the former's parents, Mr. and Mrs. E. Gordon, for the weekend. Miss Mary Gordon, also of Nelson, was also a weekend guest of her parents.

Mr. and Mrs. Frank Hawkins and daughters Jean and Joyce of the City power plant were weekend guests of Mr. and Mrs. McKinnon of Trail.

FRUITVALE, B.C. — Two tables were in play, and honors went to Mrs. Walter Duncan and Mrs. A. Seal, at Circle Bridge Club's meeting at the home of Mrs. Thomas Anderson. Mrs. Seal was a visitor from Montrose.

## Nakusp Bazaar Brings In $200

NAKUSP, B.C. — The big sum of $200 was taken in by Myrtle temple, Pythian Sisters, at its annual Fall bazaar in K.P. hall.

Tea was served throughout the afternoon to the crowds attending the event. Tables were covered with colored cloths and vases of marigolds added to the gaity of the scene.

Committees were: Mrs. E. Olsen, Mrs. A. B. S. Stanley and Mrs. H. B. Robison, bake table; Mrs. V. Hill, Mrs. G. McMullen and Mrs. C. Jansen, sewing table; Mrs. J. Parent jr., novelties; Mrs. G. Hood, tea cup reading; Mrs. C. H. Horrey, Mrs. C. Hurry, Mrs. Al Butt, Mrs. W. Larsen and Miss Margaret Alson, servers; Mrs. A. A. Steenhoff, Mrs. Gordon Hempseed and Mrs. Paul Henke, kitchen, and Mrs. J. Morehouse, cashier.

THIS CHRISTMAS MAKE IT A
Gift for the Home
A DEPOSIT WILL HOLD ANY ARTICLE 'TIL CHRISTMAS.
Your Furniture Headquarters
Freeman's

A Benedictine monastery was founded in A.D. 654 on the site of what now is the city of Peterborough in England.

BOYS! GIRLS! FREE Picture Ring!

IN EVERY BOX OF

JOE KROL—popular star of Toronto Argonauts

RINGS with pictures of famous movie stars, jet planes, Clyde Beatty and others.
COLLECT ALL SIX
Supply limited—hurry!

Phone 831 832 BRADLEY'S MEAT MARKET We Deliver Free

LOW WEEKEND SPECIALS

| | |
|---|---|
| ★ SALMON TROUT Very tasty. 3 to 4 lb. average. Half or whole fish. Lb. | 50¢ |
| ★ FOWL Choice, young. Fresh dressed. Lb. | 55¢ |
| ★ VEAL-PORK-BEEF Minced for loaf. Lb. | 65¢ |
| ★ PORK LIVER Lb. | 42¢ |
| ★ BREAST VEAL Lb. | 45¢ |

So easy!

Gives floors a bright long-lasting wax shine without any polishing!

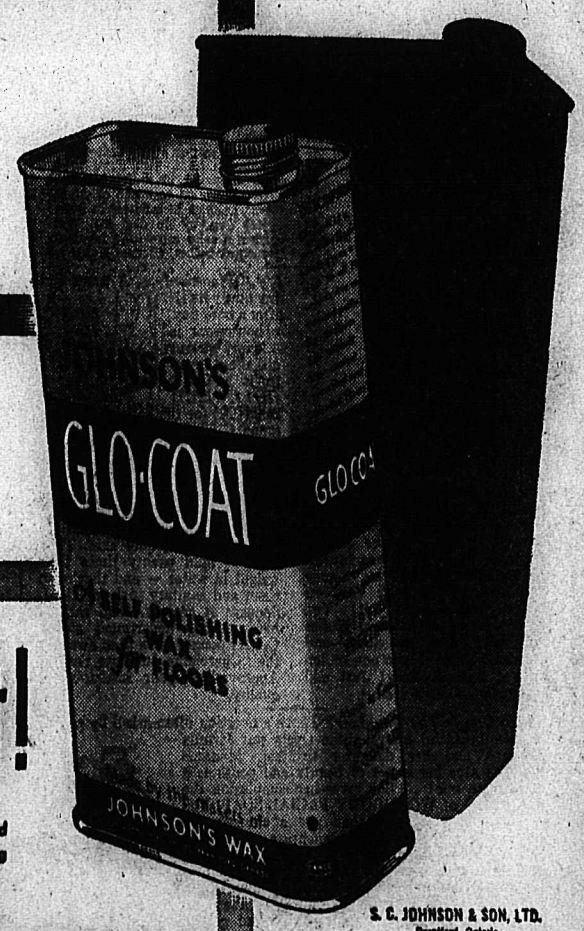


Stays bright!

Glo-Coat is water-repellent. It can be damp-mopped again and again with clear water without washing away the protective wax shine!

S. C. JOHNSON & SON, LTD.
Brantford, Ontario

"Johnson's" and "Glo-Coat" are registered trademarks.

The African Gold Coast is one of the world's biggest producers of cacoa, from which chocolate is made.


Barbara Brent's BUYS AND WHYS
A WEEKLY INFORMATION SERVICE

MONTREAL, Nov. 1st—I could hardly believe that those snow-white hands were mine! I'd grown so used to seeing them rough and red after dish-washing and housecleaning. (Those new detergents are grand for cleaning — but not so good for hands!) Then I discovered that my favourite JERGENS LOTION was the very thing to smoo-oth 'n' soothe detergent-dry hands! Because Jergens is liquid it *quickly* supplies the softening, smoothing moisture that dry, thirsty skin needs. When you use Jergens after every watery chore, your hands will stay soft and smooth as rose petals. Yes, truly! Do try it. Keep a bottle handy in both kitchen and bathroom. Just 15c, 37c, 65c and $1.15.

***Even The Humble Potato*** is glamourous — flavoured with the beefy-goodness of BOVRIL (m-mmm! — taste that same savoury flavour you get in a cup of Bovril!) — in this recipe for *Potatoes au Gratin*—

2 cubes or 2 tsp. Bovril
2 c. diced potatoes
1/2 c. grated American cheese
1 1/2 c. white sauce
Salt and pepper
Buttered crumbs
1 onion, diced

Boil the potatoes and onion five minutes in water to which 1 tsp. or cube of Bovril has been added. Drain, cover with white sauce (in which the other cube or tsp. of Bovril has been dissolved) and add salt and pepper to taste. Turn into a buttered casserole and cover with buttered crumbs and grated cheese. Bake 45 min. in a moderate oven (350 deg. F.). Serves 4 to 6.

Delicious! Yes, you'll find as I have that whatever you make — Bovril makes it better! Buy Bovril from your grocer today.

***I Refuse To Get Low*** about sky-high food prices when there are so many good ways to *save* money. One of my favourite money-savers is delicious, country fresh BLUE BONNET margarine. Don't just take my word for it that Blue Bonnet is a money-wise buy. Compare Blue Bonnet with *any* spread at *any* price for flavour, nutrition and economy. You're in for a very pleasant surprise . . . and so is your budget! Yes, you get your money's worth of *goodness* when you buy Blue Bonnet. And, by the way, Blue Bonnet's famous YELLOW QUIK bag is now even stronger than ever. I know of no easier or faster way to colour margarine!

***Baby Measures Up*** to your expectations — when he grows strong and happy on a *baby-wise* diet. That's why so many mothers insist on foods made *specially for baby* . . . wholesome, nourishing foods like those good Heinz Pre-Cooked Cereals — and, a little later — HEINZ STRAINED BABY FOODS. Meat products, soups, vegetables and desserts — they're all expertly blended to give baby extra nourishment—all cooked to baby-ready digestibility. All *you* do is take them from the tin—warm them up and serve. And, mother — when baby is a little older—he'll need HEINZ JUNIOR FOODS to help build strong bones and a sturdy little body. Ask your dealer for Heinz Baby and Junior Foods! You *know* they're good because they're Heinz.

***Hinting Season Is Here.*** Now is the time to start making it known that your heart's desire for Christmas is a new FRIGIDAIRE REFRIGERATOR. Next time your "better half" struggles to chip and pry ice cubes out of your old refrigerator, tell him how Frigidaire's Double-Easy Quickube Trays release tray and cubes at a finger touch . . . next time he complains about the refrigerator being too crowded, tell him how Frigidaire's super-storage design gives more food storage space — more frozen storage — *more* shelf space — in short, *more* of everything you want. *I* think he'll be convinced — particularly if you head him into your nearby Frigidaire dealer's. As a businessman, he'll appreciate the wonderful trade-in deal he can make . . . not to mention the budget payment terms.

***There's The Rub!*** With winter about to snow and blow colds in on us again, there's one sure way to get quick relief from chest cold misery — just rub in BEN-GAY (Baume Bengué) and rub out "Peter Pain"! I find that whether "Peter Pain" strikes in a cold or headache, this rub-in breaks up congestion and gives happy relief, along with a soothing, nice warm feeling. It does the trick too, in chasing away muscular aches and strains. Ben-Gay is easy to apply . . . just rub it on the aching areas — yes, it's kind, even to a child's tender skin — and see how quickly you feel better. Always keep Ben-Gay on hand — the generous tube costs just 75c at your druggist's.

***"Statistics Prove That You've 364 Unbirthdays A Year,"*** the Mad Hatter informed Alice in Walt Disney's production, "Alice in Wonderland." With 364 days a year that *aren't* birthdays, there should certainly be an UNbirthday Cake to celebrate occasionally—even if it's for no particular reason at all. That's why SWANS DOWN CAKE FLOUR has developed an UNbirthday cake you should try. It's wonderful! Melting, fine-grained, light as a dream—but then, so is *every* cake made with Swans Down Cake Flour.

Copyright Walt Disney Productions

SWANS DOWN'S UNBIRTHDAY CAKE: Bake Devil's Food Cake as directed on back of Swans Down Cake Flour package, but use 2 deep layer pans—one 10-inch, one 8-inch, lined on bottoms with paper, then greased. Cover larger cake with vanilla-flavored butter-type frosting . . . place smaller cake on top . . . cover with butter frosting. Melt 2 squares Baker's Unsweetened Chocolate and 2 teaspoons butter over hot water and blend. Pour slightly cooled chocolate mixture over the set frosting on cake layers, letting it run down sides. Keep cake in cool place until chocolate is firm.

***There's Lots Of Z-z-ip*** to this Season's popular Skirt - and - Blouse Fashion! Particularly when your blouse-and-skirt "twosomes" are zippered with LIGHTNING SLIDE FASTENERS! So here's a tip when you're buying . . . the handsome new, snug-fitting blouse designs require Lightning Style No. 702 for becoming fit. If your skirt is lightweight, Style 702 will be just right for it, too. If it's heavyweight, better buy Lightning Style No. 805. Never before have zippers played such an important part in fashion . . . blouse sleeves and these new turtle-neck-lines need them . . . and, for skirts, full or sleek — they're a *must*. But be sure your zipper is a Lightning! It's flexible. It's durable — and it has that "one-and-only" self-locking automatic slider that never, never slips!

***Exciting — Gorgeous — Completely Delicious*** . . . is that the way you like your desserts? Then here's a dessert recipe you'll *love*. The secret of its success is the fresh lemon flavour of SUNKIST LEMONS. They're the finest, juiciest lemons grown. Just wait 'til you taste them in this *Lemon Cake Top Pudding* . . .

Cream:
2 tbsp. flour
3/4 c. sugar
1 tbsp. butter
Add:
2 egg yolks, beaten
1/4 c. Sunkist lemon juice
1 c. milk
Fold in:
2 egg whites, stiffly beaten

Bake in an 8 inch unbuttered pudding dish or individual custard cups, set in a pan of warm water. Bake 35 minutes in oven (360 deg. to 375 deg. F.). Will form a cake top with a layer of custard below. (Serves 4 - 6).

***It's A Pleasure!*** . . . A warm and fragrant bath after a busy day of housework is a luxury we can all afford. And so is a C-I-L COLOURED SPONGE for the bath! Yes, those grand C-I-L Sponges come in five colours to blend with your bathroom colour scheme. Every member of your family can have a "personalized" bath sponge. Soft as velvet when wet, C-I-L Cellulose Sponges are kind to even a baby's tender skin. They float — hold twenty times their weight in water — and they're so clean and sanitary. Ask for C-I-L Sponges at grocery, drug, variety, hardware or department stores. C-I-L Sponges have been awarded the "Chatelaine Institute Seal of Approval" — your assurance of quality.

***It's A Success!*** Yes, *this* instant coffee is a huge success with my friends, my family . . . and with me! For it's more than instant coffee—it's INSTANT CHASE & SANBORN! That makes it the only instant coffee backed by over 85 years' coffee experience. Such a wealth of flavour and heartwarming goodness! I'm saving money with Instant Chase & Sanborn Coffee and enjoying it! Yes, Instant Chase & Sanborn Coffee cuts coffee bills 'way down—and there's no waste. Make one or ten cups at a time. Easy! Just add hot water—coffee's ready!

***Which One Is The Daughter?*** That's a question often asked by people who see beautiful Metropolitan Opera star Jarmila Novotna and her daughter together. Madame Novotna says her secret of beauty and youth is a well known one! . . . She gives her complexion the regular care of WOODBURY FACIAL SOAP. You see, Woodbury is more than just a cleanser. To every cake, Woodbury skin scientists add a rich beauty-cream ingredient — the same beauty oil used in fine face creams. While some soaps dry, Woodbury smooths. Its beauty oil is intended to help replace the natural oils you wash away. So treat your skin to Woodbury's creamy lather regularly. And get the Big Beauty Bath Size for all-over loveliness.


# Edmonton Jury Dismissed on Unusual Charge

EDMONTON, Oct. 31 (CP) — Six jurymen were dismissed from further service in a Supreme Court trial here for what was termed a "communication" between a member of the public and a juror. A new trial was ordered.

The unusual action was made in the case of Ronald King and Leslie G. Harris, charged with breaking and entering a Customs Tailor Shop last June 5 and stealing $28,000 worth of cloth.

The jury was dismissed by Mr. Justice Hugh John Macdonald on application by Crown Prosecutor W. J. Shortreed.

The incident occurred when the jury, already sent out to reach a verdict, was called back to the court room to be told supper would be sent into them.

Said Mr. Shortreed:

"The mother of the accused Harris and another woman whom I am informed is the wife of No. 2 juror, A. C. Kroening, were sitting together on one of the public benches of the court room. As the jury rose to retire, both women smiled at No. 2 juror, Mr. Kroening, and waved. No. 2 juror waved back.

"Then the other woman, not the mother of the accused, spoke to No. 2 juror As No. 2 juror passed the clerk of court, he passed to the clerk something resembling a car key and subsequently this car key was handed to the woman who was not the mother of the accused.

"In these circumstances I have no alternative but to apply that the jury be discharged."

Mr. Justice Macdonald agreed, saying "I very much regret having to adopt this procedure." Harris' mother then arose and asked for permission to speak but she was ordered out of the court room.

King and Harris then were remanded to Nov. 19 for a new trial.

# Ottawa Asked to Take On Airport

OTTAWA, Oct. 31 (CP)—Arthur Laing (L.—Vancouver South) asked the Government today to lend a kind ear to Vancouver's request that it take over the coast city's international airport.

All the city wants, he told Transport Minister Chevrier during the throne speech debate, is to recover the capital it has expended on the airport. Otherwise, it feels the busy airfield should be in Federal hands.

Vancouver representatives will discuss the question with Mr. Chevrier shortly.

## Baking Firms File Notice of Appeal

CALGARY, Oct. 31 (CP) — The six Western baking concerns who were found guilty on a charge of conspiracy to unduly prevent or lessen competition in the industry in the three Western provinces and fined $30,000 and costs, this morning filed notice of appeal against conviction and fines in the Appellate Division of the Supreme Court of Alberta.

The accused bakers listed 18 grounds of appeal on questions of law alone and asked the appeal be heard at the next sittings of the Appeal Court starting Nov. 16.

They were convicted before Mr. Justice Boyd McBride at criminal assizes Oct. 2, after a 100-day trial and were ordered to pay fines and costs of the prosecution as follows: McGavin Bakeries Ltd., Winnipeg, 8,000 and 26 2/3 per cent of costs; McGavin Ltd., Edmonton, $1,000 and 3 1/3 per cent of costs; Mc-Gavin Ltd., Vancouver, $1,000 and 3 1/3 per cent of costs; Canadian Bakeries Ltd., Calgary, $10,000 and 33 1/3 per cent of costs; Weston's Bread and Cake (Canada) Ltd., Winnipeg, $9,000 and 33 per cent of costs, and Edmonton City Baking, $1,000 and 1/3 per cent of costs.

## Group of Students Favor Russ Visit

VANCOUVER, Oct. 31 (CP) — A poll of University of British Columbia students, taken to ascertain how many would back last week's student resolution inviting Russia to send over four students in exchange for four U.B.C. students, disclosed that more than half of them would go to the Soviet Union if they were granted an exchange scholarship.

Of the 55 interviewed, 29 said they would go if invited.

HIGH SCHOOL STUDENTS from Windsor, Ont., are shown at right on Ambassador Bridge, extending friendly hands across the U.S.-Canadian border to their American counterparts in Detroit, Mich. Occasion was the celebration of U.N. Day. Canada and the U.S. have long been an example to rest of the world of peaceful relations possible between two neighboring countries.—Central Press Canadian.

# Tito Will 'Co-Operate With, But Not Join, Big Powers

BELGRADE, Oct. 31 (AP)—Premier Tito of Yugoslavia said today he is willing to cooperate with — but not to join — the Atlantic Pact, and said the West could count on him as a friend in the event of a third world war.

Tito, wearing his marshal's uniform, met 125 foreign and local newspaper men in a four-hour Press conference, his largest and longest since becoming chief of state, and answered a barrage of questions.

These were some of his answers:

He supports the rearmament of Western Germany.

He warned repeatedly that there is danger of war, but said the people should "not despair" of preventing it.

He felt that the future of strategic Trieste on the Adriatic "probably will be discussed directly, very soon, between Yugoslavia and Italy."

Tito said the Atlantic Pact was "a logical consequence of Soviet policy." As a result of that Russian policy, he added that there could be no neutrality on the part of a European country in the event of a third world war.

"On all questions of economic and cultural relations, on all questions of international affairs that do not conflict with Yugoslavia, we will be willing to cooperate with the countries of the Atlantic Pact," Tito said. But he made it plain he would not join the Pact, and that arms aid from the United States would not change his policies.

"Our policy is in the interests of the security and independence and the strength of Yugoslavia. There is no essential change in policy."

# Women Agents Accused of Enticing Munitions From Two U.K. Officers

CHILWELL, England, Oct. 31 (AP) — A military court was told today how two women — one an Egyptian and the other a Jewess — fought a love battle to entice a million dollars worth of munitions from British officers during the 1948 Palestinian war.

The Jewess won and a British Army major accused of delivering munitions into the Jewish camp because of her influence on his colonel was convicted on charges of "scandalous conduct unbecoming the character of an officer and a gentleman."

The colonel is awaiting trial on similar charges, the British War Office announced. The major's sentence, maximum of which could be dismissal from the Army, will be given later.

The court was told that the British major, 39-year-old Ralph Newman, had given investigating officers a statement telling of the romantic tug-of-war in which the two women fought for the favor — and the munitions — controlled by a man identified by the prosecution as Col. T. G. Gore.

Maj. Newman was accused of getting £16,000, valued then at $64,000 for his part in delivering truckloads of the arms and ammunition to the Jews. He pleaded innocent at the trial.

But the court was told it was the colonel who had decided whether the warring Arab side or the Jews would get them.

Newman's statement read to the court told of the colonel's love-affair first with the Egyptian woman and his plan to deliver £250,000 (valued then at $1,000,000) worth of munitions to the Arab armies.

The plan, the statement said, was to sell the munitions to the Arabs and make it appear as an ambush in which the colonel and the major were killed. Then, the court was told, the officers would disappear and take up a new life full of love and luxury somewhere deep in the Arab world.

But the Jewess came onto the scene before the munitions deal with the Arabs could be completed, and the colonel's ardor for the Egyptian woman began to cool. The court was told the colonel slowly switched his affections and his munitions to the Jewish side.

A British Army sergeant who testified for the prosecution said Newman told his men the munitions were being turned over to the Jews under secret orders from British Intelligence agencies.

The sergeant said he had gone along on several trips to deliver the weapons to officers of the Haganah, the Jewish underground which fought the British troops during the English mandate over Palestine.

## Bus Driver Jailed On Drinking Charge

OTTAWA, Oct. 31 (CP)—Nicholas Kealey, 27-year-old city bus driver, today was sentenced to three months in jail and had his driving permit suspended for three years when he pleaded guilty to being drunk while in charge of his bus.

Constable Ray O'Neil testified that he found Kealey slumped over the wheel of the Ottawa Transportation Commission bus the night of July 9 in South Ottawa, the lights on and the motor running. Two small bottles of liquor, each three-quarters full, were found on Kealey and two empties were found nearby.

Kealey's bus had been transporting a number of passengers but they all left the vehicle when it reached the end of its run.

## Adjudicator From Famous Old Vic

OTTAWA, Oct. 31 (CP)—Pierre Lefevre, member of London's famous Old Vic Stage Company, today was named adjudicator for the 13 regional festivals to be run off by the Dominion Drama Festival in 1952.

The 37-year-old actor has had a varied stage career, touring England and the continent.

The first of the 13 regional festivals will start in Vancouver Jan. 14. Dates of the other regional competitions will be announced later.

# No Comment on Band Complaint

EDMONTON, Oct. 31 (CP) — Tactical Air Group Headquarters here said today it has no comment on a complaint from the Mayor of Port Arthur that an R.C.A.F. band from Edmonton refused to play "God Save the King" during the royal visit to the Lakehead City.

The bandleader was reported to have refused for fear wet snow might damage the band's instruments.

While there was no comment, an Air Force spokesman said no official complaint has been lodged on the band's action.

"It must be appreciated that climatic conditions are a big factor in the outdoor performance of any band," the spokesman said.

He recalled that the same band damaged beyond repair several of its instruments when it played for Princess Elizabeth and Prince Philip during 15-above, snowy weather in Calgary.

The band is due back in Edmonton tomorrow.

## Russ Warns Arabs

CAIRO, Egypt, Oct. 31 (Reuters) —Russia has told the Arab governments she will consider it an "unfriendly and even hostile act" if they join the Western powers' Middle East defence command, diplomatic circles here revealed today.

Russian legations in the Arab capitals are reported to be watching with great interest the attitude of the Arab states—particularly Syria, Lebanon and Iraq — towards the four-power proposals.

These countries, feeling more exposed to possible Russian aggression, are thought anxious to enter into a defence arrangement with the United States, Britain, France and Turkey.

Russia already has told the Arab governments that any defence arrangements "should be made in collaboration with Russia."

The seven-nation Arab League Political Committee is expected to meet this week to discuss the Middle East defence plan.

# Protestant Leaders Tour Korean Front

By BILL BOSS
Canadian Press Staff Writer

SEOUL, Korea, Oct. 31 (CP) — Ranking heads of three Protestant faiths in Canada concluded today a brief tour of Canadian military installations in Korea.

They left in an Australian aircraft for Japan where they will visit Royal Canadian Navy and military units before returning to Canada in about 10 days' time.

Dr. Norman D. Kennedy, Moderator of the Presbyterian Church, boasted in rich Scottish tones of having conducted divine service closest to the front of the trio—in gun positions of the Royal Canadian Horse Artillery.

He said he found the troops "good — but I can't say the same for Korea."

Dr. C. M. Nicholson, Moderator of the United Church, who conducted a service in Seoul on Sunday night for a Korean civilian congregation besides preaching at the front to the troops, also said he found them in good spirit.

Archbishop Walter F. Barfoot of Edmonton, Primate of the Church of England in Canada, said the men were "undoubtedly healthy and fighting fit. They are well-clothed, well-fed and seem to be in good spirits."

He said he would have liked to spend a longer time with the men.

All three visited company headquarters of infantry units. Members of their faiths were drawn back from platoon positions to meet them.

# Wildlife Agents To Save Moose

FAIRBANKS, Alaska, Oct. 13 (AP) — Two huge bull moose locked in mortal combat with hungry wolves and a grizzly bear moving in on them were today object of an air rescue operations by U.S. Wildlife Service agents.

The moose were locked horn-to-horn in a remote area 20 miles South of here, apparently engaged in a battle for supremacy over a herd of cow moose. Their horns were locked and they couldn't pull free.

The agents, determined to save both if possible, loaded a crosscut saw in a plane and will attempt to land near the animals, and to saw off the horns of one.

Meanwhile, hunters patrol the area ready to shoot wolves and the grizzly if they get too close.

## Edmonton Sun Turns Into Weekly Paper

EDMONTON, Oct. 31 (CP) — Publishers of the Edmonton Sun, which has been coming out three times a week since September, today announced the paper will be published only on Thursdays, starting next week. Failure to get an assured newsprint supply was given as the reason.

MORE TENDER · MORE DELICIOUS
MACARONI

READ THE CLASSIFIED DAILY
Buy, Sell, Trade the Classified Way

Curl Up in a Cozy Robe

The "something comfortable" to slip into at the end of your busy day. Charming for relaxation with the family. Snug and warm for getting up to warm the baby's midnight snack.

9.95 to 21.95

Dee's Ladies' Apparel
THE FASHION CENTRE
Nelson, B.C. Phone 775
Creston, B.C. Phone 304

has NO PAINT O DOR

Wonderful! With new ODORLESS BAPTONE you can paint in the morning . . . move in right away without unpleasant odor! Rolls or brushes on just as it comes in the can . . . one coat covers . . . leaves walls and ceilings with a rich, flat finish! New ODORLESS BAPTONE is an oil paint that's washable. One gallon, only $5.40, does the average room!

AVOID P.O. USE New Baptone

BA-3-51

Check below for your nearest Bapco Paint Dealer

Distributors for Nelson and District
WOOD, VALLANCE HDWE. CO. LTD.
593 BAKER STREET PHONE 1530

ESKIMOS, a visit to an oil refinery and an exciting football game combined to make royal couple's visit to Edmonton, Canada's most Northerly city, one of the most unusual stops of their tour. A picturesque ceremony was presentation by Premier Manning of two teddy bears to the princess, gifts destined to win the hearts of her two children.—Central Press Canadian.

## EAGLECREST WEEKEND GLAMOROUS PRIZE

VANCOUVER, Oct. 31 (CP) — A weekend vacation, all expenses paid, at Eaglecrest Lodge, where Princess Elizabeth and Prince Philip stayed, is the glamorous prize to be offered at the "Fourth Estate Frolic," Nov. 7. Including accommodation for two in the royal suite of the luxurious resort at Qualicum Beach, the award will be good for the weekend of May 24.

The prize, based on a quiz contest, will be the first of several to be given at the affair which istaged jointly by the Canadian Women's Press Club and the Newsmen's Club. All those attending will be eligible to compete.

Beautiful
KEM-GLO
the most economical enamel
NEEDS NO PRIMER
OR UNDERCOATER

## Mrs. Fred Waring Compares Blue Bonnet — Likes It Best

Mrs. Fred Waring wants to share a discovery with you. Compare BLUE BONNET Margarine with *any* spread at *any* price. Like the wife of the famous band leader, you'll love the delicate, sunny-sweet *flavor* of this fine-quality *all vegetable* margarine. You'll appreciate BLUE BONNET'S *nutrition*. And you'll welcome its real *economy!* So buy BLUE BONNET and get "all 3" — Flavor! Nutrition! Econom-e-e! Use it in cooking, on vegetables, as a delicious spread.

BLUE BONNET Margarine is sold in two types — regular economy package with color wafer, and also in the famous YELLOW QUIK bag for fast, easy color. BT-31

READ THE CLASSIFIED DAILY

## Seek to Draw Up Fishing Treaty

VICTORIA, B.C., Oct. 31 (CP)—Joint Canada-U.S. efforts to draw up a fishing treaty to prevent Japanese fishermen from raiding the North Pacific fisheries was strongly endorsed by top figures attending the 38th annual convention of the Association of Pacific Fisheries which opened here today.

Canada Fisheries Minister R. W. Mayhew is heading a five-man delegation to Tokyo to confer with the Japanese government.

Dr. Ernest D. Clark of Seattle, manager of the Northwest branch, National Canners Association, and Vance F Sutter, Seattle, President of the Association of Pacific Fisheries, declared they felt the Japanese government would work out a "fair agreement" to safeguard Canadian and U.S. fishing industry in this region.

Both Dr. Clark and Sutter stressed the need for such a fishing agreement now that Japan is on the way to becoming a sovereign nation again.

More than 400 members of groups allied with the Association of Pacific Fisheries and associated industries are attending the three-day confab here.

## Folklore Charms N. S. Tourists

By KINGSLEY BROWN

HALIFAX (CP)—The boss and I got talking the other day about Nova Scotia's folklore.

Sure, we both know this is 1951, a modern age. But we agreed, too, that times haven't changed much when it comes to folklore.

Folklore and superstitions, especially, are not obsolete, nor relics of a far and distant past.

Vacationers, tourists and the sceptics find this out every year.

A good part of Nova Scotia's rural population is made up of fisherfolk, traditionally superstitious people. Its rocky, indented seacoast seems to breed myths. And the inhabitants cling tenaciously to them.

Some believe if you turn a loaf of bread upside down you upset a ship at sea. Whistling or spitting on a fishing vessel is considered taboo. And you don't wear grey mittens aboard ship.

A black cat under a basket will prevent a ship from putting to sea. Docking a schooner on the wharf's Eastern side practically insures a prosperous season.

VANISHING WITCHES

Witches are losing their popularity. In remote parts of the South shore and Cape Breton, however, "a broom over the door will keep a witch from coming in."

Here are other typical Nova Scotia superstitions:

Sleep with your legs crossed to prevent dreams; look out the window to forget them.

A sick person won't die if his pillow is filled with goose feathers.

They had their cures, too.

Here's a sure-fire method to cure your husband of drinking. Place an eel in a bottle of rum. Then, when it's nearly dead, take it out. If your husband drinks the rum he'll never touch it again!

## AVOID ULCERS —

OTTAWA, Oct. 31 (CP)—A Western farmer suggested today in the Commons that politicians and others could avoid ulcers by eating more mutton.

Irvin Studer (L.—Maple Creek) said "mutton is a meat that contains a substance that when you eat it puts a lining on the stomach and prevents ulcers."

His statement brought some derisive laughter from Liberal and opposition members.

Mr. Studer added:

"Members who have never had anything to do with sheep may laugh at that, but there are authoritative sources that will agree with that statement. It puts a coating around the inside lining of the stomach and prevents disease and many ills that afflict people in these days."

COLCHESTER, Essex, England (CP)—Nursery schools which have started cookery classes for children between three and four years old say the toddlers are taking to cooking like ducks to water. Last Christmas the children made an iced cake.

## Good Workers Few In South Africa

JOHANNESBURGH (CP) — The Union of South Africa now is experiencing the most acute shortage of skilled workers in its history. With industry booming, immigration is barely keeping pace with a steady loss of trained men and women from the public services.

The shortage is reported in almost every phase of life but many employers have stopped notifying the Labor Department of vacancies because they know the dpartmnt can offer little help. An official estimate placed the shortage of skilled workers at 10,000 men. In addition there are shortages of teachers, policemen, nurses and clerks, public servants, builders, typists, miners, technicians and professional men.

Various expedients have been adopted to overcome the more critical shortages. To stop the serious loss of soil conservation officers the Government is revising the salaries paid professional men and women. This was not expected to be a decisive help however as private commerce and industry in the past have not hesitated to outbid the Government scale in search for employees.

ACUTE TEACHER SHORTAGE

Provincial education authorities in the Transvaal introduced part-time and extra-mural study courses for would-be teachers, but young men and women all over South Africa show increasing reluctance to enter the teaching profession. The Transvaal is also relaxing its restrictions on employment of married women teachers.

The teacher problem is even worse in the Orange Free State, where there is demand for teachers for many new schools springing up in the new gold fields around Welkom and Odendaalsrus. As a relief measure this province is considering offering free training courses at the provincial university.

Employers declare that lowered efficiency is one result of the premium on labor, despite advances in starting salary scales. They say that younger workers, knowing they could start in a new job tomorrow, are inclined to take things easy or else switch from job to job.

ROYALS, IRONMEN TIE

SEATTLE, Oct. 31 (CP) — The league-leading New Westminster Royals, after spotting Seattle a two-goal lead, came back with one goal in the first period and two in the second to play the Ironment to a 3-3 tie in a Pacific Coast Hockey League game tonight.

The game was played without a penalty.

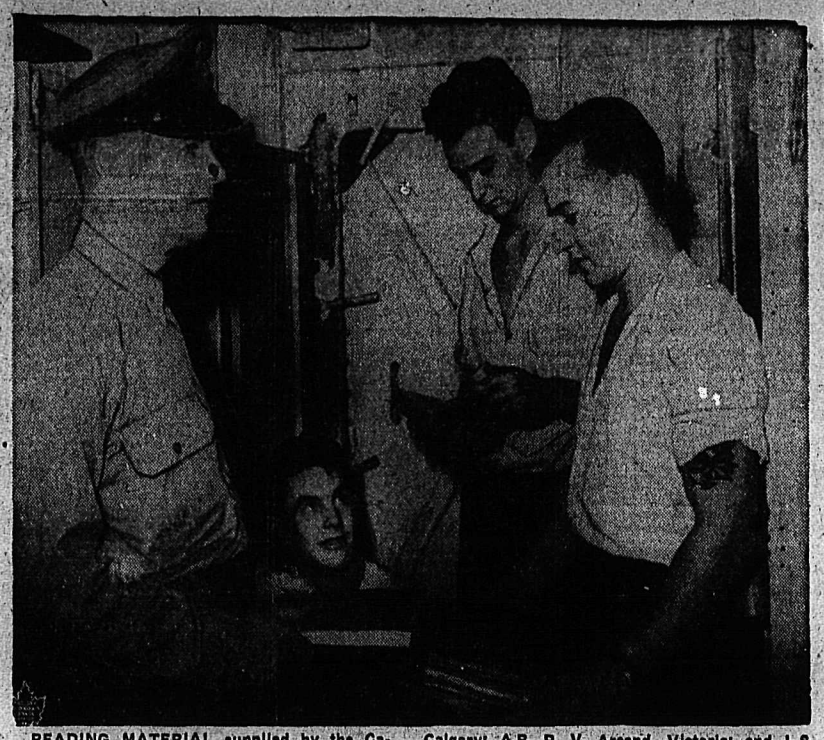

READING MATERIAL supplied by the Canadian Legion to Canadian destroyermen serving in the Korean theatre is always a welcome bundle when it arrives on board. Here, left to right, Chaplain B. A. Peglar of Victoria; A.B. E. D. Bolick, Calgary; A.B. P. V. Arcand, Victoria; and L.S. F. J. Court of Victoria, sort out a case of books just received on board H.M.C.S. Cayuga from the Legion.—Central Press Canadian.

## Must Canadians Work Less Hours?

QUEBEC, Oct. 31 (CP) — Dr. F. Cyril James, principal of McGill University, today asked Canadians whther they can afford the leisure they are taking through shorter working hours.

Addressing the Canadian Chamber of Commerce, he said, the defence efort is absorbing materials and workers, so that on the basis of the present scale of effort, the supply of goods to consumers must be reduced.

"If we prefer leisure to larger supplies of goods, then inflation must be controlled by reduction of expenditures," he said.

He suggested that in a "world in which the quality of our civilization depends upon the supply of both guns and butter — it would be well for Canada to reconsider its choice between the alternatives of more goods and more leisure."

The average Canadian's standard of living had risen steadily decade by decade while he worked fewer hours. "In November, 1944, the average industrial worker in Canadian factories worked 46.3 hours a week. Last year the average was 42.3, an increase of four hours of leisure in each week; and this year the figure has fallen slightly to 42."

## Socialist Organ Suspects Tass

STOCKHOLM, Oct. 31 (AP)—A Swedish Socialist newspaper said today the spy trial of a Swedish navy officer has proved that correspondents of the Russian news agency Tass are spies in the service of Moscow.

Victor Anissimov, Tass correspondent accused of having been an accomplice to the confessed spy, engineer Ernst Andersson, left Sweden last April. Commenting on this, the newspaper Morgontidningen said:

"It is regrettable that Anissimov was not arrested. It is well known that Tass correspondents are espionage agents in all countries. Their status as journalists gives them possibilities to move freely and inconspicuously and gather information. It is difficult to draw the line between legitimate and illegitimate journalism, but Anissimov has certainly exploited every possibility.

"That the news Anissimov sent to Moscow was deliberately false and misleading was a thing we all knew from the Russian press and radio. The news not intended for publication was, however, both accurate and detailed, judging by Andersson's confessions. The real duty of a Tass correspondent is thus not to supply news for publication in press and radio, but to carry out espionage assignments and wage propaganda warfare against the countries in which they are active."

## Merge of Forest Companies Final

VANCOUVER, Oct. 31 (CP) — MacMillan and Bloedel Ltd., Canada's newest and biggest forest industry with assets valued at $103,000,000, has become a reality.

The first meeting yesterday followed final clearance for the amalgamation of H. R. MacMillan Export Co. Ltd. and Bloedel, Stewart and Welch Ltd., from the Dominion Government. The Government authorized issuance of supplementary patent covering essential corporate changes.

It was announced that all shares of Bloedel's had been exchanged for Class "B" shares of the new company.

President of the company will be B. M. Hoffmeister, formerly president of the H. R. MacMillan Export Co. Ltd., and former commander of the Canadian Fifth Armored Division in the Second World War.

Other officers:

H. R. MacMillan, chairman of the board; W. J. Van Dusen and Prentice Bloedel, vice-chairman.

Sidney Smith, Ralph M. Shaw, Bruce M. Farris, Harry Berryman, R. S. Laird, G. D Eccott, Clifford Crispin, A. A. Kennedy and R. D. MacFayden, are vice presidents.

## T.U.C. Eager to Work With Tories

LONDON, Oct. 31 (CP) — The powerful Trades Union Congress representing 8,000,000 trade union men, issued a statement today saying it would "seek to work amicably with whatever government is in power."

The T.U.C., which forms the hard core of the Labor Party, said it will use joint consultation with Government ministers and with industry "to find practical solution to the social and economic problems facing this country."

## Woman Routs Yeggs

WINNIPEG, Oct. 31 (CP) — A cleaning woman who walked in on a safe-cracking operation in Winnipeg's warehouse district last night routed three men.

The yeggs fled empty-handed when Pauline Slonecki unlocked the door of a fuel company's office to do her routine cleaning chores.

They left behind a crowbar and two sledge hammers which they had used in three attacks on the big office vault.

## Not To Sell Gold On "Free Market"

TORONTO, Oct. 31 (CP) — Spokesmen for three producing gold mines said here today they do not plan to sell on the "free" market.

Dome, Coniarum and Preston East Dome will continue to sell all production to the Federal Government as $35 an ounce plus cost-aid bonus. McIntyre and Paymaster said no final decision had been reached.

Lakeshore Gold Mines announced earlier this week they would sell on the "free" market, thereby becoming ineligible for Government cost-aid provided under the emergency Gold Mines Assistance Act.

The price paid by the Federal Government approximates $37 an ounce, compared with approximately $39 an ounce on the "free" market.

LONDON (CP) — Peter Vargas, 21-year-old seaman arrived at the docks to see his ship steaming down the Thames. He dived into the water, then struggled to shore and collapsed. He finally got aboard the ship—after a trip in a police launch.

## Gloucester Holds Investiture On Behalf of King

LONDON, Oct. 31 (AP) — The Duke of Gloucester, standing in for the King, held an investiture in the ornate ball room of Buckingham Palace today.

The Duke handed out accolades, warrants and medals to some 300 Britons who received awards and decorations in the King's birthday honors list last June.

Gen. Sir Gerald Templer, commander-in-chief of British Army forces in the Far East, knelt before the Duke who touched him with his sword and made him a Knight Commander of the Bath.

Margot Fonteyn, prima ballerina of the Sadlers Well's ballet, was one of the several women to receive decorations from the Duke's hand.

PHONE 144 FOR CLASSIFIED
Buy, Sell, Trade the Classified Way

## Canadian Passport Valid to Countries Behind Iron Curtain

OTTAWA, Oct. 31 (CP) — Jean Lesage, parliamentary assistant to External Affairs Minister Pearson, said today one Canadian has given notice of intention to travel to Russia since a regulation requiring such notice was enforced June 30 last.

Eight others have said they intend to travel to Hungary and nine to Poland, he told John Diefenbaker (P.C.—Lake Centre) in reply to a Commons question about the issuance of passports for travel to those three Iron-Curtain countries.

Mr. Lesage said Canadian passports generally are valid for travel to all countries. However, it now is required that those intending to visit Russia, Poland and Hungary, among other countries, report their travel plans and the length and purpose of their visit.

No record is kept of how many return.

Hastings in England derives its name from the Dane Haest, who founded the setlement 1500 years ago.

snug
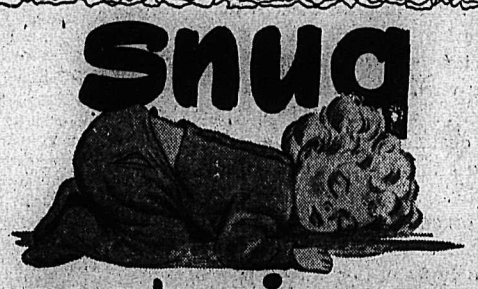
as a bug in a rug

Winter holds no terrors for the home heated with Standard Furnace Oil or Standard Stove Oil. Carefully refined to exacting specifications Standard Heating Oils burn with a clean, hot flame, give instant, reliable heat and burn completely without waste.

Banish "high and low" temperatures in your home. Simply set the controls. Your heating unit does the rest. Forget fuel worries. Your Standard Heating Oil man keeps your tank at the safe level.

Give him a call. He's listed in the phone book.

STANDARD
HEATING OILS

"Hey—Psst! Go ahead—vote for strike action now and we won't use the result of the vote until sometime next Spring. It just gives us a bigger bargaining weapon to use against the employers, that's all."

DON'T YOU BELIEVE IT!

**The truth of the matter is that a strike vote can be used ANYTIME a few union officials in Vancouver feel like it. A strike vote is a lot more than a mere "bargaining weapon." You're liable to find yourself working with the constant threat of strike action hanging over your head all the time.**

THE ISSUE IS NOT WAGES!

The operators WANT to pay a wage increase of 20 CENTS AN HOUR and they want to pay it NOW – but Union officials won't sign a contract which would put this into effect.

**The issue appears to be whether or not the employers can be forced into signing a contract whereby they would have to fire any employee who didn't pay dues to the I.W.A., whether a member or not. This compulsory dues payment as a condition of continued employment is not in keeping with democratic principles and the operators will not accept the responsibility for implementing it. Is this a big enough issue to warrant a strike?**

THE MAJORITY DECIDES

Remember—a MAJORITY OF EMPLOYEES AFFECTED IN EACH OPERATION must decide this issue, whether union members or not. In your own interest—for the protection of your home and family – understand the issue clearly—get the facts – and then make up your mind whether you want

**20 cents an hour NOW**

**or**

**the constant threat of strike action**

This advertisement is published in the public interest by the

**INTERIOR LUMBER MANUFACTURERS ASSOCIATION**

The Reliable Evaporated Milk

The producers of fine Carnation Milk accept only high grade, pure, whole cows' milk. Just water is removed in the evaporation process. The milk with the red and white Carnation label is *always* velvet - smooth, rich-flavored — so safe and so dependable.

"from Contented Cows"

**Good for Baby — Good for Everybody**

Millions of contented babies are fed Carnation. Ask your doctor about Carnation Milk for your baby. It's the milk every doctor knows.

And whenever you use Carnation Milk — undiluted in place of cream or diluted half-and-half with water for *every* whole milk use — note its unvarying richness, superlative uniformity, and delicious creaminess.

451

# Nelson Daily News

Established April 22, 1902

*British Columbia's Most Interesting Newspaper*

Published every morning except Sunday by the NEWS PUBLISHING COMPANY, LIMITED, 266 Baker Street, Nelson, British Columbia

Authorized as Second Class Mail Post Office Department, Ottawa

MEMBER OF THE CANADIAN PRESS AND THE AUDIT BUREAU OF CIRCULATIONS

*Thursday, November 1, 1951*


## Police Set Worthy Objectives

Every citizen who appreciates the job that conscientious law enforcement officers do for our society will be wholeheartedly in accord with the objectives of the Western Canada Police Association. In recent convention in Vancouver the Association announced its intention to continue a program that would increase the efficiency of police forces, raise entrance standards and improve working conditions. In other words, their aim is that all policemen shall be men of high standards and qualifications. Their attainments toward these ends are already noteworthy.

This stress on brains over brawn is a trend to be applauded. In fact it is the only trend that will fit policemen to do their job, which is forever becoming more complicated and demanding, under conditions of today. In these days when among a growing body morals are tottering, laws are subverted and loyalty becomes a forgotten thing, the man who represents the law and order that respectable people wish maintained must do more than just measure up to certain standards. He must be the good example.

## Self-Sufficiency in Steel Worthy Aim

Rt. Hon. C. D. Howe estimates $7,500,000,000 will be spent for defence and for development of strategic resources during the next four years, by the Government and by private enterprise. Though much of it will represent waste, except for the defensive purposes for which it is being spent, much will be a permanent addition to our national assets. Some $2,500,000,000, for instance, will be spent on expansion of metal, mineral and oil resources, the objective being to make Canada self-sufficient in steel and to triple oil production as well as to provide many minerals for export.

These objectives will have the wholehearted approval and support of Canadians of all ranks, for the disadvantages of Canada's dependency on steel and oil imports have all too often been shown.

## Better Pensions For Veterans Coming

Increased pensions for 160,000 disabled Canadian war veterans are on the way, and with this financial relief for deserving men there will be no complaint. Even more commendable, because longer overdue, is the Federal Government's decision to grant pension boosts to 20,000 war widows. Today's costs are reason enough why the increases should be generous.

At present, full pensions for ranks up to captain are $94 a month for single men, and $125 for childless married couples. Where there are children of pensionable age, the rates are $19 for the first, $15 for the second, and $12 for others.

The rate for widows currently is $75 a month. Earlier this year the doubled rate for dependent children provided some assistance for widows in this category. Older widows, and they include all whose husbands were World War I casualties, were left to struggle along and try to keep homes over their heads on $75 a month.

# LETTERS TO THE EDITOR

Letters may be published over a nom de plume, but the actual name of the writer must be given to the Editor as evidence of good faith. Anonymous letters go in the waste-paper basket.

## Maintains Industry Is Beneficiary of Consumer, Employee

To the Editor:

Sir—In your issue of Oct. 20, The C. M. & S. Co. of Trail, had a large advertisement headed "Plowing Back Profits".

The compiler of the ad speaks of the growth, progress and resources of the Company due to the recognized policy of handling profits, and the benefits therefrom as they affect not only their employees, but the general public at large, which is no doubt true to a considerable extent.

In your issue of Oct. 24, the B. C. Federation of Trade and Industry has an advertisement headed "They Say! Who Are They?" in which its author proceeds to criticize and condemn those who do not agree with him, charging them as purveyors of half-truths and as muddle-headed thinkers afraid to reveal their identity.

On the seventh anniversary of the United Nations you publish below a conglomerate picture a reiteration of its objectives which includes "The greatest good of all mankind".

The object of these two ads and others appears to be to convey to the public the idea that industrialists are great benefactors, and that they merit the appreciation and heartfelt thanks of all their beneficiaries.

One of our local advertisers goes to the extent of saying that the interest of his customers takes precedence of his own.

With these claims I venture to take issue, and shall not hide my identity. What I say should be taken to apply in a general way, although I am taking the ad of The C. M. & S. Company as my text.

Economists, industrialists and bankers admit that under our system profits are necessary to finance and develop it. Further, they agree that the source of profits is the general body of consumers of goods and services produced by it; yet no mention of this fact is made in the ads to which I have referred, and no thanks are tendered to them.

To absorb profits and use them as new capital is the general and accepted practice, and is treated as a matter of right, whereas the general body of consumers is the benefactor, and industry the beneficiary.

The expenditure of $63 million of "plowed back profits" will furnish permanent jobs for 800 more employees, bringing the total to about 8800. A conservative assumption is that their average wage or salary is $1500, which, capitalized at 5 per cent, means that each employee is worth $30,000, otherwise they would not be employed.

On this basis the total capital made available to the Company by its employees amounts to, or will soon do so, $264,000,000.

Credit is taken for furnishing jobs to employees, but their huge contribution of capital, their physical and mental ability to serve, have been overlooked.

Is it not high time that industry should acknowledge its great dependence upon its employees and product consumers in a manner that would exemplify that part of the United Nations Charter—"The greatest good of all mankind"?

W. H. FOSTER.

## Your Horoscope

If you have abounding ideas, record them for future use. Move ahead and concentrate on business expansion. Success may come unexpectedly. The child born on this date is likely to be clever in many directions—versatile, in other words.

## It's Been Said

If we are to have genius we must put up with the inconvenience of genius, a thing the world will never do; it wants geniuses, but would like them just like other people.

—George Moore.

# ? Questions ? ANSWERS

Open to any reader. Names of persons asking questions will not be published. There is no charge for this service. Questions WILL NOT BE ANSWERED BY MAIL except where there is obvious necessity for privacy.

F. K. J., Creston—There is a Chinese dish known as Egg Foo Young. Have you the recipe, and if so, would you please print it?

Egg Foo Young—One-fifth pound chopped pork, quarter pound celery chopped fine, half pound bean sprouts, small can mushrooms, three eggs, teaspoon cornstarch, two tablespoons soy sauce, five tablespoons water from mushrooms. Fry pork till cooked, add celery, bean sprouts, mushrooms, and cook till half done. Take out and let cool, then add fresh beaten eggs and deep fry. Drain. Cook soy sauce, cornstarch and mushroom water, and pour over main dish.

Miss K., Kaslo—I have broken a metal ornament, and would like to repair it so that it won't show very much. Can this be done at home?

You don't say what the metal is. If the ornament is made of one of those compositions that have been bronzed over, put the broken pieces together with strong mucilage in the ordinary way, and when set cover with shellac. This gives a firm finish and if the whole piece is shellacked at the same time the join will hardly show.

K. J., Kimberley—Who is the Deputy Governor of the Bank of Canada?

J. E. Coyne.

## Looking Backward

### 10 YEARS AGO

From The Nelson Daily News, Nov. 1, 1941

Thirty-seven years of service with the C.P.R. were concluded for George A. Hennessy of Cranbrook with his retirement on pension.

Lieut. Jean M. Allison, R.N., of Rossland, has enrolled in the South African Medical Nursing Service.

Life membership of the United Women's Missionary Society was given to Mrs. Harold Emery at a meeting of the Society held in Trinity Parlors.

### 25 YEARS AGO

From The Nelson Daily News, Nov. 1, 1926

W. H. McKim was elected President of the Kootenay Poultry and Pet Stock Association at their annual meeting.

Miss Irene Denny of Willow Point left for the Coast.

Nelson gets its Automobile Bureau, it was announced yesterday, as it reached the necessary quota of 200 members.

### 40 YEARS AGO

From The Nelson Daily News, Nov. 1, 1911

H. A. Douglas of the Nelson branch of the Royal Bank of Canada leaves to take the position of acting manager of the bank at Cranbrook.

P. E. Doncaster, Assistant Engineer of Public Works, is laying out work for the long-deferred dredging operations on the lakes.

## Verse

### Hallowe'en Fantasy

'Twas on the night of Hallowe'en,
When ghosts and goblins can be seen;
And witches, too, go riding by
On broomsticks, high up in the sky.

And in their wake I then did see
A marvellous sight appeared to me;
Within one 'chanted magic hour
A spell was cast by Witches' power.

Cobwebs were strung from star to star
As the pale moon smiled on a mystic bazaar;
And yellow pumpkins—all different sizes—
Grinned as though receiving prizes.

And they winked their eye at the Hallowe'en cat,
Who politely refused, as she arched her back,
To dance with the owl in the jamboree,
While the Jack o' Lantern looked on in glee.

As I gazed in wonder the moon sailed by,
And the cobwebs were swept right out of the sky.
All my eyes now beheld was the pale moonshine
Of this wondrous Hallowe'en pantomime.

—GLADYS COLLINSON.

Kinnaird.

They'll Do It Every Time — By Jimmy Hatlo

## Today's Bible Thought

Increase our faith by experience. Our faith will grow by practising it. —Lord I believe, help thou mine unbelief.—Mark 9:24.

## Aunt Het

I never saw a wife that was neutral. She's either a life belt helpin' her man to stay up, or she's a millstone around his neck helpin' to sink him.

Weather and water conditions on Pacific streams have a marked effect on natural propagation of salmon.

EVIDENCE OF CANADA'S growing sky strength is this line-up of Canadian-built F-86F Sabre jet fighters belonging to 410 and 441 Squadrons, R.C.A.F. 410 Squadron is scheduled to leave for the United Kingdom this Autumn as part of the 11-squadron air division Canada is contributing to N.A.T.O. It will be foljowed by 441 Squadron. Other squadrons are being equipped with modern jet fighters as rapidly as they roll off the production lines.—Central Press Canadian.

FRANK E. McKINNEY, Indianapolis banker, politician and sportsman, is reported in Washington to be President Truman's choice for the post of Democratic national chairman. He would be successor to William M. Boyle, Jr., who recently resigned after investigation of Reconstruction Finance Corporation's operation.
—Central Press Canadian.

## Ford Plans Huge Assembly Plant

WINDSOR, Ont., Oct. 31 (CP) — Ford Motor Company of Canada today announced it will build 20 miles West of Toronto the largest automobile assembly plant under one roof in Canada.

The Oakville project ultimately will put together all cars and trucks turned out by the company.

At the same time, said President Rhys M. Sale, the existing assembly building—Plant 4—at Windsor will be converted into a huge engine plane. Several million dollars more will be spent to expand machine shop and foundry plants at Windsor.

Transfer of assembly work to Oakville will not begin for at least two years, said Mr. Sale. Conversion of Windsor's Plant 4 cannot begin until then.

Mr. Sale said choice of a Toronto-area site was to move assembly facilities closer to the bulk market for motor vehicles. Before the war, Ford of Canada relied on the export market to sell up to 45 per cent of its output. Now the world currency situation had cut into that outlet. The company was more than ever dependent on domestic sales.

Mr. Sale emphasized the Oakville project does not mean Ford is pulling out of Windsor.

"We are adding many millions to our already-substantial capital investment in Windsor, and the city will continue to share importantly in the future prosperity and growth of our company."

Ford began operations in Canada 47 years ago and has turned out about 2,600,000 passenger cars and trucks in that time. At present the company has about 12,000 employees and pays wages and salaries of some $45,000,000 a year.

## Marion Davies Weds U.S. Naval Captain

LAS VEGAS, Nev., Oct. 31 (AP) — Former actress Marion Davies was married early today to Capt. Horace G. Brown of the United States Navy.

Justice of the Peace James Down performed the ceremony.

Miss Davies gave her name as Marion Cecilia Douras and her age at 45. She said she had never been married before.

Capt. Brown gave his age as 46 and listed one previous marriage.

Tuesday it was announced that Miss Davies, long-time friend of the late publisher William Randolph Hearst, had settled with the Hearst Corp. all matters pertaining to control of his estate.

She owned the home in which he died last August.

The announcement said she "has relinquished all rights she may have to act as voting trustee for the stock of the Hearst Corp."

The couple obtained a licence shortly after they arrived at this desert gambling resort and are reported to have asked that the wedding be kept secret.

## Coast Man Waterloo Park Superintendent

WATERLOO, Oct. 31 (CP) — William H. Browne of Victoria, B.C., has been appointed park's superintendent for Waterloo. He is a graduate of the Horticultural College operated by Niagara Park Commission. For two years he has been assistant superintendent of the Butchart Gardens in Victoria.

# The Session at Victoria

BY LEO T. NIMSICK, M.L.A.

I am writing this report from the Parliament Buildings at Victoria, and it will cover the entire Session.

The specific purpose for which the Session was called was to deal with Old Age Pensions and Blind Pensions. These bills were brought in Oct. 25 and they dealt only with the question of giving the Lieutenant-Governor in Council the power to deal with them in conjunction with the Federal Government.

The details of the questions relating to amounts and bonuses are dealt with in their entirety by Regulations, and in the Minister's speech some of these regulations were given to us.

### AID IN CRANBROOK AREA

All citizens from 65 and over who can pass a means test will receive the $10 bonus on a graduated scale to the maximum income of $720 per year. In addition they will receive health services. I am glad to say that the new plan includes native Indians. This will be a godsend to some in the Cranbrook area.

Since we have been fighting for such legislation year after year, I gave it my wholehearted support. In addition I advocated that the bonus be increased to $20, due to the increased cost of living. With the food index as it stands today, a $50 pension will not buy any more than did $20 in 1939. Therefore, although the amount is larger, the overall position has not improved at all for those receiving the pension at present. There will be an added benefit to those in the 65-69 group who at present are not receiving a pension.

The C.C.F. placed several resolutions on the order paper dealing with price controls, hospital insurance and milk prices, but there was little opportunity to discuss them.

### TOO MUCH THOUGHT FOR OFFICIALDOM

I must give you my impressions of the royal visit before I close since the Session called at this time gave us the opportunity to meet the royal visitors. I arrived in Victoria at 8 p.m. Oct. 21 and there were hundreds waiting then for the arrival of the royal couple from Vancouver although they were not due to arrive until 5 p.m. When they did arrive, they were whisked away to Government House and I overheard a number of remarks expressing disappointment as very few had an opportunity to see them. To make matters worse, the 21-gun salute created a fine smoke screen. It may be following tradition to place emphasis on military displays on such occasions, but I am quite sure several of our high school bands could give a far more colorful reception, both pleasant and acceptable.

My impressions on meeting the royal couple were that they would very much have liked to mingle with the people had they been free of the rigid schedules drawn up for them. The whole affair, to my mind, was one in which officialdom was well looked after and little consideration given to all those people and children who stood out in the rain to catch a glimpse, if they could, of the royal couple as they were driven by in their car.

That will be '30' for this Session, friends.

# Mrs. Walton, C.A.C. President, Asks Facts Concerning Inflation

By FORBES RHUDE
Canadian Press Business Editor

QUEBEC, Oct. 31 (CP)—Mrs. W. R. Walton, Jr., President of the Canadian Association of Consumers, today urged that Canadians be told the facts concerning inflation.

Addressing the Canadian Chamber of Commerce in a panel discussion on the high cost of living, she stated:

"With Government at all levels now taking away a third of the national income, I believe that the Federal Provincial and Municipal Government, and, in fact, all business, political and labor leaders in Canada, must be honest and courageous enough to tell the Canadian electors the economic truth in a way they will understand it."

She advocated that all governments, Federal, Provincial and Municipal, reduce drastically their "normal" spending; that industry eliminate certain "frills" and pass the savings on to consumers.

"Consumers feel that some industries are getting more than their share by taking advantage of high consumer demand to charge 'all the traffic will bear.'"

"Labor also must take its share in helping combat inflationary measures.

measures. As consumers, we are not in a position to state specifically how labor should do so, but many consumers do wonder to what extent present high prices and the inflationary conditions are due to higher wages and salaries and shorter working hours.

"I cannot help but feel that labor leaders in common with Government and leaders of industry have failed to dispel the illusion of high dollar-and-cent income as opposed to real income."

Mrs. Walton said the C.A.C.'s membership is open to every women in Canada and that it "is a voluntary, non-political, and non-sectarian women's organization which was sponsored by, and draws its membership from, 56 established national women's organizations."

# Canada Expands Public Service

QUEBEC, Oct. 31 (CP)—Health Minister Martin said today that Canada is expanding essential health and welfare services in these days of mounting world tension.

In a speech prepared for delivery to the Richelieu Club of Quebec, Mr Martin said that "in the long run, this may be our best defence, for the final victory over Communism may yet be determined, not by physical might, but in part by the capacity of a free people to provide responsible health and welfare measures."

Since the outbreak of the Second World War, he said, the Federal Government has sponsored unemployment insurance, family allowances, the veteran's charter, a national-health program and old-age security.

"With each new measure, Communism has met defeat after defeat in Canada as we have corrected the conditions in our society that form the most fertile breeding ground for this doctrine of hatred and despair," said Mr. Martin.

## Two B. C. Mines Not Selling Free Gold

VANCOUVER, Oct. 31 (CP)—The two biggest gold producers in British Columbia are continuing with cost aid and are not selling their gold output on the free market.

Spokesmen for Pioneer and Bralorne said the advantages or otherwise on sales on the free market were being carefully considered.

Many other B. C. mines are staying on cost aid, which is the official price of $35 (U.S.) an ounce plus a premium. Officials report that this almost equals the free market price of $39.

The Washington Monument, one of the tallest masonry structures in the world, is 555 feet high.

# Views From the News Fronts

BY J. M. ROBERTS, JR.
Associated Press News Analyst

United Nations truce negotiators in Korea apparently are not swallowing "whole hog" the theory that because the Chinese have offered new truce line concessions, they are really ready to go through with a cease-fire.

There was no denying the Communists had made great concessions. Beginning with their abandonment of the 38th parallel as the basis for a buffer zone, they now have agreed to a 2½-mile along what they say is the present battle line.

One trouble is that their maps don't agree — in their favor — with allied maps showing just where the battle line is. And in the readjustments both sides have agreed to make along the general front, both want Kaesong.

### SUSPICIOUS

While the negotiators thus appeared nearer to agreement than ever before, the fact the Communists stressed that this was their "last and best proposal" has made the allies "very suspicious," according to Col. Andrew J. Kinney, chief U.N. liaison officer.

Optimistic reports from the scene of negotiations still need to be weighed against Communist intention. And what they are we don't know.

It has seemed all along that Russia proposed the truce talks because the Communists found they had gotten in deeper than expected in their effort to take over South Korea. China was in position to demand help that Russia was not prepared to give as it increased the danger of a general war.

The atmosphere has been such, however, that the allies have been forced to operate on the awareness that the negotiations might merely be a screen for an enemy build-up. There are also indications that Russia might be trying to pin down allied strength with a half war to prevent its concentration in Europe.

The league as a measure of length, nowadays generally three miles, was known to the ancient Romans as 1500 paces or about 1 1/3 miles.


CHANGE IN SERVICE

**Arrow Lakes**

Effective Nov. 1

Owing to navigation conditions through steamer service will be discontinued and the following schedule established until further notice:

M.V. COLUMBIA

Monday and Thursday
Lv Robson West ..... 10:30 A.M.
Ar Needles ..... 4:30 P.M.

Tuesday and Friday
Lv Needles ..... 7:00 A.M.
Ar Robson West ..... 1:00 P.M.

S.S. MINTO

Tuesday and Friday
Lv Nakusp ..... 8:00 A.M.
Ar Burton ..... 10:20 A.M.
Lv Burton ..... 10:30 A.M.
Ar Nakusp ..... 1:20 P.M.

Wednesdays nd Saturday
Lv Nakusp ..... 8:00 A.M.
Ar Arrowhead ..... 11:45 A.M.
Lv Arrowhead ..... 1:05 P.M.
Ar Nakusp ..... 5:00 P.M.

Train passengers for M.V. Columbia Northbound must arrive Castlegar day prior to sailing and on presentation of tickets to Agent, Castlegar, will be provided with taxi service to the ship. No meals or berths available on M.V. Columbia.

Canadian Pacific

This advertisement is not published or displayed by the Liquor Control Board or by the Government of British Columbia.

# SPORTS

## Roy Campanella NL's Most Valuable Player

BY JACK HAND

NEW YORK, Oct. 31 (AP) —Roy Campanella, Brooklyn's brilliant catcher, today was named most valuable player in the National League for 1951 by a 24-man committee of the Baseball Writers Association of America.

The chunky Negro, approaching his 30th birthday Nov. 19, shrugged off a series of injuries, trying to avoid the threat of disaster. Hobbled by a leg injury he limped through the first playoff game but had to sit out the last two as the Dodgers lost the pennant. He batted .325, fourth highest in the league, hit 33 homers and drove in 108 runs.

Campanella piled up 243 points on the basis of 14 for a first-place vote, nine for second and so on down to one for tenth.

Stan Musial of St. Louis, winning his fifth batting title with a .355 average, finished second with two firsts and 191 points. Stan was the only man to be named on all 24 ballots.

Monte Irvin, big power man for the Giants with 121 runs batted in and a .312 average, had five first place votes — three more than Musial. Irvin wound up with 166 points, good only for third place.

Sal Maglie, ace pitcher of the Giants with a 23-6 record, was fourth with 153 points, followed by Preacher Roe of Brooklyn with his brilliant 22-3 season. Roe had 138 points.

Jackie Robinson, who kept Brooklyn in the race with his home run and diving catch on the last day of the regular season, was sixth with 92 points. Brooklyn and New York dominated the first 10 places with three each.

Richie Ashburn of the Phils, runner-up to Musial in the batting race with a .344 average, was seventh; Bobby Thomson, whose memorable homer won the playoff for the Giants, was eighth, followed by a Pittsburgh contingent of Murry Dickson, 20-game winner for a seventh place club, and Ralph Kiner, home run leader with 42 for the Pirates.


For Tops In Shaving Ease Use GILLETTE Blue Blades

FOR EXTRA CONVENIENCE BUY THEM IN THE HANDY GILLETTE DISPENSER

● Today's super-keen Gillette Blue Blades give the quickest, most refreshing shaves ever, and with the Gillette Dispenser you change blades quick as a wink—save time—save fuss. Always use Gillette Blue Blades. Precision-made for your Gillette Razor.

Now! 20-Blade Gillette Dispenser With Handy Used-Blade Compartment $1.00

10-Blade Conventional Dispenser 50¢
Regular Package — 5 Blades for 25¢

READ THE CLASSIFIED DAILY


## Elks Repeat Over Leafs

### Greenshirts Fade After Taking 1st Period Lead

KAMLOOPS, B.C., Oct. 31 (CP) —Kamloops Elks increased their lead atop the Okanagan Senior Hockey League tonight when they rattled Nelson Maple Leafs of the Western International League 5-3.

After spotting the Elks a goal, Nelson took a 2-1 lead in the first period and made it 3-1 early in the second. But Kamloops came back with three in the middle period and another in the final heat.

Nelson now has won two and lost three on their current road trip. They wind it up with a game at Kelowna tomorrow night.

Harvey Sein opened the scoring for Kamloops in the first period on a play with Gunnar Carlson. Nelson got the equalizer when Red Koehle scored from Bruno Pasquolatto and Ernie Gare and went ahead 2-1 when Johnny Harms was parked in front of the Kamloops net when Pasquolatto's passout at 16:05.

Glen Smith poked home Don Appleton's pass to put Leafs ahead 3-1 early in the middle session . . . from then on the Elks came to life. Gunnar Carlson tallied twice on plays with Harvey Stein and Ken Simpson. Bill Hryciuk converted Bernie Bathgate's pass for another counter. Andy Clovechok scored the lone goal in the third frame.

The Nelson squad had an edge in the play in the first period and for the first part of the second but from then on they ran out of steam and couldn't get their plays organized.

Nelson — Rodzinyak; Gare, Haldane, Gilhooly, Appleton, Maglio, Severyn, Smith, McClenaghan, Pasquolatto, Wares, Drobni, Harms and Koehle.

Kamloops—Lussier; Mellor, Milliard, Hryciuk, Carlson, Bathgate, Clovechok, Simpson, Campbell, Taggart, Stein, Smith, Clarke, Wilson, Terry.

SUMMARY

First period—1, Kamloops, Stein (Carlson) 8:47; 2. Nelson, Koehle (Gilhooly, Gare) 9:55; 3. Nelson, Harms (Pasquolatto) 16:05.

Penalties—Stein, Severyn, Gare.

Second period—4. Nelson, Smith (Appleton) 3:58; 5. Kamloops, Carlson (Stein) 6:30; 6. Kamloops, Hryciuk (Bathgate) 8:09; 7. Kamloops, Carlson (Stein) 10:21.

Penalties—Terry, Harms (10-minute misconduct.)

Third period—8. Kamloops, Clovechok (Bathgate) 28.

Penalties — Campbell, McClenaghan, Gilhooly.

AGE BOWS TO YOUTH—After 13 seasons of kicking 'em out and letting the odd one in, Turk Broda, seen at right, has given over his netminding duties to youth, which in this case is Al Rollins, left. As the oldest player in N.H.L., 37-year-old Toronto Maple Leaf will be used only sparingly from here on in, relieving his successor only if and when he is injured. Although he may have departed from scene of action, he hasn't been forgotton by his numerous fans, who plan to stage a "Broda Night" in Toronto's Maple Leaf Gardens on Dec. 22. This will be first presentation for a Leaf since mid 30's, when King Clancy was so honored.—Central Press Canadian.

## Outsider Wins Cambridgeshire

NEWMARKET, England, Oct. 31 (AP) — Mrs. M. E. Johnson's Fleeting Moment outlasted a cavalry charge of 44 other horses today to win the 106th running of the Cambridgeshire Stakes by a half length.

The 28-to-1 shot gained the lead inside the last furlong and held on to edge Mrs. G. M. Jelliss' Denizen in 1:52 3/5, fastest time since the war for the straight 1⅛ mile gallop. Denizen started at 20 to 1.

Lord Rosebery's Fastnet Rock, the 8 to 1 favorite, got close enough to have its picture taken in the run for third but it lost the position to Lord Durham's Brunetto, a 66 to 1 longshot.

The victory was worth $9,660 to Mrs. Johnson, a Londoner, who owns only one other race horse.

An Irish Hospital Sweepstakes payoff is based on the race.

The 45-horse field was a record for this race, topping by two the previous record set in 1862.

The straight course at Newmarket has a sharp dip in it about a furlong from home and this was where the race was decided.

Fleeting Moment was fourth going down the hill, but took the lead from Salamat, Brunetto and Tudor Castle — the first three over the first mile — coming up hill.

## Nelson's Youngest Back On Ice

Nelson's Maple Buds are back in action this week along with their older hockey-playing brothers.

Organizer and coach T. A. (Pop) Wallace had only a few of his future stars out for the first practice this week but is looking for a full turnout when the next session rolls around.

The Maple Bud practices are open to all boys six years of age and under and are held Monday afternoons from 2:45 to 3:45.

## Smokies Dominate WIL Scoring; Turik Leads

TRAIL, B.C. —The high-scoring Trail Smoke Eaters have taken an early-season stranglehold on individual scoring honors in the Western International Hockey League race.

The undefeated Smokies, who have rattled in 42 goals in six games for an even seven-per-game average, hold down six of the top seven spots in the standings to date with centre Frank Turik pacing the league-leaders with six goals and 10 assists.

Trail's Bobby Kromm and Nelson's Don Appleton are tied for second, Kromm has three goals and nine assists while Appleton has seven goals and five assists including Wednesday's game at Kamloops.

A complicated scoring system is necessary in reckoning the standings because of the big spread in the number of games each team plays.

BASIS FOR SCORING

Kimberley, playing the fewest games (43), is the basis with Dynamiter players being credited on a point-for-point scale. Nelson players, playing 47 games receive credit for 92.2 per cent of their points while Trail players (48 games) are credited with 90.6 of their individual points. Spokane scorers, who play 64 games, are credited with only 75.3 per cent of their scoring points.

The system is designed to give players on teams playing fewer games an even chance to win the scoring title.

STANDINGS

| | G | A | Pt. |
|---|---|---|---|
| Turik (T) | 6 | 10 | 14 |
| Kromm (T) | 3 | 9 | 11 |
| Appleton (N) | 7 | 5 | 11 |
| Weist (T) | 7 | 4 | 10 |
| Rypien (T) | 1 | 8 | 8 |
| Sinclair (T) | 4 | 5 | 8 |
| Ramsden (T) | 6 | 3 | 8 |
| Tilson (S) | 6 | 5 | 7 |
| Scott (S) | 7 | 4 | 7 |
| McNally (S) | 5 | 3 | 5 |
| Nadeau (S) | 4 | 4 | 5 |

(T) Trail, (N) Nelson, (S) Spokane, (K) Kimberley.

## Creston Curlers Begin Play Nov. 15

CRESTON, B.C. — Installation of the pipe for the third sheet of curling ice in the Creston Valley Curling Club's new rink is now underway, following the welding of headers, the installation of drain tile and other preliminary work. The new roof on the building is nearing completion.

Curling is scheduled to start on November 15th. The membership committee has sent cards to all 1951 members on the roster and to prospective new members, asking intentions for the 1951-52 season. These cards have to be in by November 6th in order that a general meeting will have facts to work on. Announcement of the general meeting will be held shortly.

Creston will be hosts to the East-West Kootenay Ladies' Bonspiel, the Selkirk Bonspiel and the annual and traditional Butterfly Bonspiel, temporarily scheduled for the first week in March.

## DRESSEN GOT JUST DESSERTS, TEBBETTS SAYS

BOSTON, Oct. 31 (AP)—Manager Charlie Dressen of the Brooklyn Dodgers was cited as the object of the ill feeling of "many major-league baseball players' last night by George (Birdie) Tebbetts, Cleveland Indians' catcher.

"We all were glad when Dressen blew the National League pennant in the playoff series with the New York Giants," Tebbetts said in a speech to the Massachusetts Association of Insurance Agents.

"Dressen showed lack of sympathy and understanding for his players, as well as poor sportsmanship several times during the past season," Tebbetts said.

Dressen was not available for comment.

REGINA, Oct. 31 (CP) — Regina Pats lengthened their margin at the top of the Western Canada Junior Hockey League by outscoring the second-place Lethbridge Native Sons 6-4.

## 58 Rinks in Trail's Pre-Season Bonspiel; Draws Announced

TRAIL, B.C., Oct. 31—The Trail Curling Club's 1951-52 season gets underway Thursday with 58 rinks competing in the annual Pre-Season Spiel.

Following are the draws for today:

4:00 P.M.

M. Sawyer vs W. S. Ross, R. E. Stone vs A. B. Anderson, K. Broman vs A. Robinson, A. Crichton vs J. D. Rae, O. H. Gill vs S. Maber, G. Zimmerman vs H. T. Beckett.

6:00 P.M.

M. D. DesBrisay vs P. Holmes, A. G. Cheyne vs E. Hill, N. Bentley vs L. McFash, A. Stevenson vs F. Wendel, W. Thomson vs H. Marshall, Max Gordon vs A. E. Calvert.

8:00 P.M.

J. D. Younker vs R. P. Dockerill, R. Rose vs B. Wendel, L. VanLonderzel vs A. M. Chesser, T. D'Amour vs P. aGvrilik, R. M. Somerville vs G. Pringle, A. Robb vs H. Jordan.

10:00 P.M.

D. Ius vs R. Ross, J. LePage vs A. B. Ross, Rod Stuart vs G. S. Ortner, R. E. Hill vs M. L. Brothers, G. LeHoel vs P. Martin, J. Niven vs R. Bainbridge.

## Rennie Mitchell Most Valuable in Trail Fastball Loop

CASTLEGAR, B.C. — Rennie Mitchell of the Castlegar Cubs has been selected as the most valuable player in the Trail District Fastball League, a poll of team managers discloses.

With the honor went the Buck Edmonds, Bob Buie, Earl Dwyer Memorial Trophy, presented to the winner at a windup banquet last week in Trail.

## Five Canadians Share $318,000

DUBLIN, Oct. 31 (CP) — Maj. E. F. Hersey of Camp Borden, Ont., won $150,000 today with his Irish Hospitals Sweepstakes ticket on the Cambridgeshire Stakes.

Maj. Hersey's ticket was on the 28-to-1 shot winner, Fleeting Moment. He was the only Canadian to win the top prize.

Two Canadians won $56,000 with tickets on the second horse, Denizen. They are W. G. Knox, who used the nom-de-plume "Bibbie," and gave his address as 17 Works Company, Royal Canadian Engineers, Whitehorse, Y.T.; and Mrs. L. H. Head of East Kildonan, Man., who signed herself "Hit or Miss."

Two others won about $28,000 on third-place Brunetto: Bessie Johnston of Vancouver; and B. Reid, Milton, Ont.

## BRITISH RYDER CUPPERS RATE SELVES EVEN CHANCE AGAINST HOT AMERKS

By WILL GRIMSLEY

PINEHURST, N.C., Oct. 31 (AP) — David (Dai) Rees, dark-haired little Welshman who is rated Britain's finest match player, said today he thinks British golfers have a "50-50 chance" of recapturing the Ryder Cup from the Americans this weekend.

"This is the finest team, I think, we have assembled in many years," the South Wales professional, a member of the last three British squads, said.

"We have had two weeks of intense practice. All of the men are on top of their games. We are a happy team and we are confident. I believe we have the best chance ever of winning in this country."

Since the international competition was started in 1927, British teams have won only twice, both times in the British Isles. They were victors in 1929 at Moortown and in 1933 at Southport.

The Ryder Cup competition opens Friday over Pinehurst's famous No. 2 course, a mildly rolling layout of 7007 yards which plays a par 36-36—72. Four 36-hole Scotch foursome matches are scheduled Friday. The foursomes are two-ball matches with the players hitting alternate shots. Eight 36-hole singles matches follow on Sunday.

Shortly after Rees made his optimistic statement, however, the Americans gave him something to chew over. Playing a friendly two-ball foursome tuneup, U.S. capt. Sam Snead and Lloyd Mangrum fired a 34-34—68 to beat young Jack Burke of Houston and Clayton Heafner of Charlotte, N.C., one up.

These two tandems already have been named to face the Britons Friday. U.S. open champion Ben Hogan will pair with Jimmy Demaret of Ojai, Calif., and Ed (Porky) Oliver of Seattle will team with Henry Ransom of St. Andrews, Ill.

The Britons have kept their line-up plans secret.


You'll enjoy sleeping out on a 'Pintail Voyageur'

SLEEPING ROBE

Here's a robe that's truly tops for comfort and warmth. Opens out flat with full length zipper that separates to allow two robes to be joined as a twin robe. Same grade of down used as in the best quality Arctic robes. Gold color cover. Comes with carrying bag.

Available at your favorite dealer

Edward Lipsett Ltd.
VANCOUVER • VICTORIA • PRINCE RUPERT


## Rilly, Boys This Is Much Too Uneventful

BEVERLY HILLS, Calif., Oct. 31 (AP)—Residents of this sedate city of millionaires were totally unaware of it, but what is roughly known as the fight mob from downtown invaded its quiet precincts yesterday.

The occasion was what the society pages might record as an intimate luncheon held in honor of Mr. Art Aragon by his close friend, Mr. Irving Berman, of North Roxbury Drive.

Actually, it was a publicity affair, because Mr. Aragon is an excellent prizefighter and the event was staged to ballyhoo his coming title bout with the world champion, Jimmy Carter, of New York, Nov. 14.

Berman, a young man who built a coat with padded shoulders into a small giant of the men's clothing industry, literally threw open his doors for the occasion, and it's a good thing he did. The way the fight mob crowded in, they might have torn the things off the hinges.

As it was, the social produced no incident of note. No one so much as dropped a teacup, a beer bottle or anyone else, and it proved, if nothing else, that Roxbury Drive can conduct itself every bit as politely as main street.

## Wares Aims For Even Split On Road Trip

"If we could continue to play hockey like we did against Nanaimo, nobody would beat us," Nelson Maple Leaf coach Eddie Wares told his better half in a telephone conversation the other day from Penticton.

Mrs. Wares said Eddie was particularly pleased with the team's showing at Nanaimo after a disappointing road start at Kerrisdale. The Leafs apparently hit their best form of the season against the Clippers, backed up by a sensational netminding chore from Boomer Rodzinyak. "I've never seen anything like it," she quoted Eddie as saying, and that coming from an eight-year N.H.L. man is a rich tribute to Boomer's prowess.

Wares was not in the lineup when the Leafs beat Nanaimo and Penticton, nor when they lost to Vernon Canadians, preferring to give the newcomers a thorough trial since he can dress only 14 players.

With last night's loss to Kamloops Elks, the Leafs' road record now stands at two wins and three losses with one game to go. Starting out with a somewhat unbalanced lineup of seven defencemen and only seven forwards, Wares said he would be content with an even split in the six-game trip so will be trying hard for a victory tonight against the Kelowna Packers.

Although Fritz Koehle did not join the team at Penticton, as was thought likely, Bill Haldane added strength to the forward brigade for the Vernon game. Bill recovered more quickly from a shoulder separation than was expected and should be a big help from here in.

Newcomers Marshall Severyn and Glen Smith have been playing well on the road. A Vancouver paper, casting Smith in the role of a Trail Smoke Eater player, had the speedy rightwinger in Coley Hall's Vancouver Canucks camp last weekend, but Glen is very much in the Nelson lineup this week.

The Leafs are expected to board their bus immediately after tonight's game at Kelowna in the hopes of arriving back in Nelson early Friday afternoon for a good rest before the Saturday encounter here with Trail.

While the United States Supreme Court has nine judges, any six may constitute a quorum.


TINY TOTS SKATING
2.30 — 4.00 p.m.
$1.00 Season Ticket

CHILDREN SKATING
4.05 — 6.00 p.m.
Admission 10¢


## Toronto Blanks Habs 1-0

TORONTO, Oct. 31 (CP) — Toronto Maple Leafs, as great opportunists as ever against Montreal Canadiens on Toronto ice, tonight defeated the second-place Habitants 1-0 before a whooping and yelling crowd of 13,175. The victory sent the Leafs into third place in the National Hockey League standings, one point behind Canadiens.

Rookie Hugh Bolton supplied the margin of victory with a 50-foot shot from inside the Montreal blue line that gave goalkeeper Gerry McNeil no chance. The lanky defenceman took a pass from Sid Smith and his drive slipped through a maze of players in front of the Canadiens nets.

Although the Leafs won, the night really "belonged" to Maurice Richard, the fiery-tempered Montreal right-winger, gunning for the 300th goal of his N.H.L. career. Heckled by a rail-seat fan in the second period, the Rocket took a swing at the spectator and threatened to repeat it before the period ended and also at the end of the game.

A LA TED WILLIAMS

No blows were struck but the fans thereafter booed Richard who acknowledged the Bronx cheers with a wave of his stick.

Play was fast and rugged almost throughout the 60 minutes with tempers near the bursting stage many times.

McNeil was a star of the night as he kicked out many labelled shots, particularly in the second period after defenceman Ross Lowe was banished for five minutes when his stick hit Bill Juzda.

## Ladies' Curling Season Starts With Open House

Nelson Ladies' Curling Club will start its season next week with "open house" for four days.

The free sessions will be held Monday, Tuesday, Thursday and Friday from 2 to 4 p.m.

The club holds "open house" each year to enable women rock-tossers of previous seasons to get together and to give newcomers a chance to practice before regular play.

Men's open house sessions will be held Monday, Tuesday and Wednesday evenings.

## HOCKEY SCORES

MARITIME MAJOR
Moncton 0 Sydney 2.
Halifax 0 Saint John 8.
QUEBEC SENIOR
Quebec 1 Ottawa 2.
O.H.A. SENIOR
Stratford 6 Kitchener 2.
P.C.H.L.
Calgary 3, Tacoma 4
Seattle 3, New Westminster 3
W.C.J.H.L.
Regina 6, Lethbridge 4

PHONE 144 FOR CLASSIFIED
Buy, Sell, Trade the Classified Way

## Saskatoon Paper Will Not Report Rough Hockey

SASKATOON, Oct. 31 (CP)—The Saskatoon Star-Phoenix says today in a newspage story that in future it will not report on excessively-rough games of the Pacific Coast Hockey League, beyond giving the result.

The story was prompted by last night's P.C.H.L. game between the Saskatoon Quakers and Edmonton Flyers. During the game 24 penalties were handed out, including four majors for fighting, a 10-minute misconduct and a match misconduct.

The paper says another 24 penalties could also have been called without stretching the rules.

The story continues:

"The Star-Phoenix today received numerous complaints about the rough-house affair at the arena Tuesday night and among those who saw the match was general agreement that 'whatever else it was it certainly was not hockey.'

"This, also, was the opinion of experienced sports editors. In future, the Sar-Phoenix will not report games of this nature, beyond giving the result."

KULLMAN FARMED OUT

NEW YORK, Oct. 31 (CP) —Right winger Eddie Kullman of New York Rangers today was sent down to Cincinnati Mohawks of the American Hockey League.

DR. BERT WHITFORD Manager — DR. R. A. GRAY — DR. D. C. MURPHY Owner

HOURS: 8:30 A.M. TO 5:30 P.M.

Dr. D. C. MURPHY and ASSOCIATES
Optometrists
PHONE MAIN 3537

LICENSED BY STATE EXAMINATION
36 Years in Spokane

Corner Sprague and Wall
SPOKANE 8, WASH.

Announcing the Opening of the 1951-52 Nelson Figure Skating Sessions
(First Session Thursday)
and
Welcoming to Our Club
FAY CHESTNEY
of Nelson, as Club Professional

REGISTRATION FOR MEMBERSHIP
May be made by phoning 118 or by calling at the Civic Centre Office on Friday and Saturday from 1:30 to 5 p.m. Sunday you may register at the regular club sessions in the Arena.

ICE TIME FOR CLUB MEMBERS
Sundays 12:15 to 1:30 p.m.
4:30 to 6:00 p.m.
Monday 4 to 5 p.m.
Fridays 4 to 5 p.m.
Thursdays 8 to 10 p.m.
Saturdays 7:30 to 8:55 a.m.

FEES:
Juniors, $6.50, includes beginners and school children up to and including Junior High.
Senior High and Business College Students $7.50.
Adults $10.00.

These fees include 12 free group lessons by the club professional, Fay Chestney. Additional private lessons by arrangement with Miss Chestney.

LI'L ABNER

HENRY

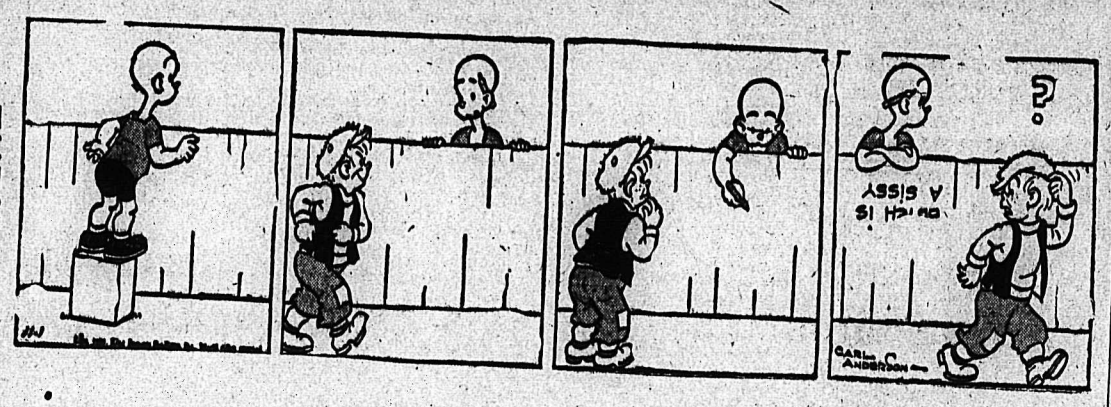


KING OF R.C.M.P.

BLONDIE

SECRET AGENT

DONALD DUCK

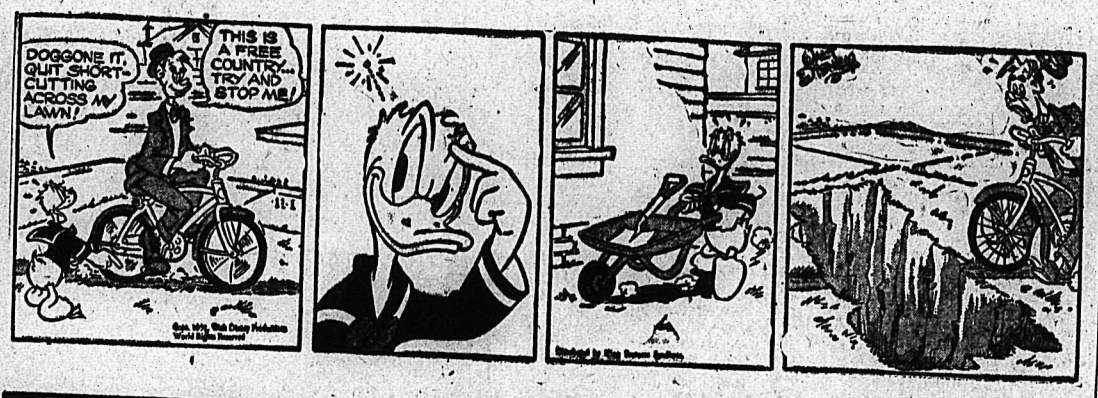


BUZZ SAWYER

JIGGS

EGYPTIAN FOREIGN MINISTER SALAH-EL-DIN, left, had a cordial handshake for Semen Kozyrev, Soviet Minister to Egypt, as the latter called at the Foreign Office in Cairo. The Egyptian Foreign Office has announced that trade talks with the Soviet Union will open in the near future. A draft agreement already has been sent to Moscow, as a basis for the trade talks.—Central Press Canadian.

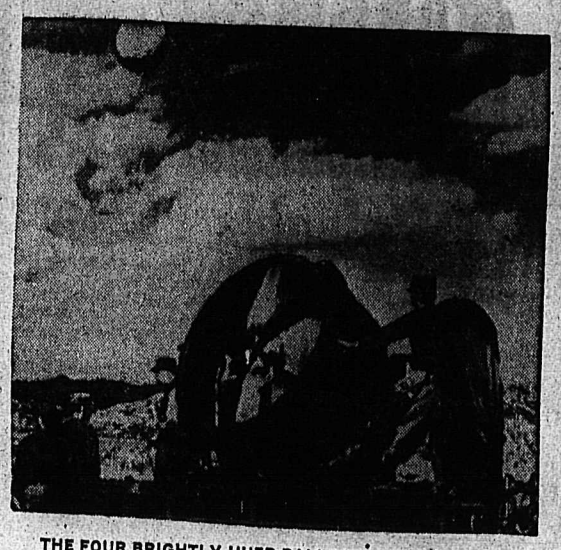

THE FOUR BRIGHTLY-HUED BALLOONS floating over neutral area surrounding cease-fire conference area at Panmunjom, Korea, added a touch of color to the otherwise drab surroundings. When one of the hydrogen-filled balloons exploded, however, landscape was alive with flame as 13 American soldiers strove to extinguish their blazing clothing. Helicopters evacuated 11 men who suffered severe burns. The balloons, seen above, which float over the area to warn aircraft away, are one of the precautions taken by Allied and Red forces to avoid any further occurrences such as recent U.N. strafing of Kaesong by mistake.—Central Press Canadian.

PROMINENT CLEVELAND, OHIO, INDUSTRIALIST, Thomas H. White, his wife, Kathleen, and Mrs. Robert York White, their daughter-in-law, were killed when their private plane crashed into the Potomac River while attempting to land at Washington National Airport. This dramatic photo shows rescuers removing the body of one of the victims from the wreckage.—Central Press Canadian.

BECAUSE THEY COULD no longer endure "the regime of terror under Tito's police," these two Yugoslav families are seen in Zurich, Switzerland, after their daring flight to safety from behind the Iron Curtain. Pilot of a Jugoslav National Airways plane, Ivan Kavics, second from right, took an unscheduled route to land the plane, loaded with passengers, in Switzerland. Other passengers besides the Jugoslavia.—Central Press Canadian.

NO LONGER FANTASTIC is the idea that man can float through the air with the greatest of ease. For, the Office of U.S. Naval Research in Los Angeles has disclosed news of the new rocket-powered flying machine, actually a one-man helicopter. Attached to the body by a harness, it consists of a two-blade rotor, powered by a midget rocket motor. The device, weighing 100 pounds, can reportedly lift a man and carry him at a speed of from 50 to 75 miles an hour. Here is an artist's conception of "the pinwheel," which is now undergoing tests at a military base in California.—Central Press Canadian.

A THREE-PLANE aerial search for Bruno Vanier, 32, flying insurance salesman from Sturgeon Falls, Ont., failed to turn up any trace of his plane, missing since Oct. 26, when he left Trout Lake on a flight to Wanapitei Lake, in Temagami district. Veteran pilots in the area believe the missing pilot, flying a rented aircraft, may have been forced down on a small lake from which he could not take off. R.C.A.F. planes are continuing aerial search over thousands of miles of rugged bushland.
—Central Press Canadian

## DAILY CROSSWORD

**ACROSS**
1. Stuff
5. Gang
9. Coronet
10. Monster with 100 eyes (Myth.)
12. Musical instrument
13. Blouse
14. Frozen water
15. Music note
17. Turkish weight (var.)
18. Music note
19. Having a mane
22. Music note
23. Greek letter
24. Natural
26. Fry lightly
29. Covered with soot
30. Hit ball on putting green
32. Therefore
33. Gold (Her.)
34. Projecting branches
36. Iron (sym.)
38. Fabulous bird
40. Board of Ordnance (abbr.)
41. Breeze
42. Hike
45. Bid
47. Island group (S. Pacific)
48. Prophets
49. Guide
50. Weird (var.)

**DOWN**
1. About (Lt.)
2. Storm
3. Constellation
4. Kind of mantle (Sp.)
5. Playing marble
6. Epoch
7. Exchange premium
8. Aquatic rodent
9. Labor
11. Like steel
16. Wayside hotel
19. Curs (slang)
20. Goddess of dawn
21. Slag
23. Indescent fruit
25. Cry of a cow
26. Games
27. Of the dawn
28. Even (poet.)
31. Any flatfish
35. Web-footed bird
36. Burning
37. Blunders
39. Arrived
41. Southwest wind (myth.)
43. Extinct bird
44. Tablet
46. A charge for services

Yesterday's Answer

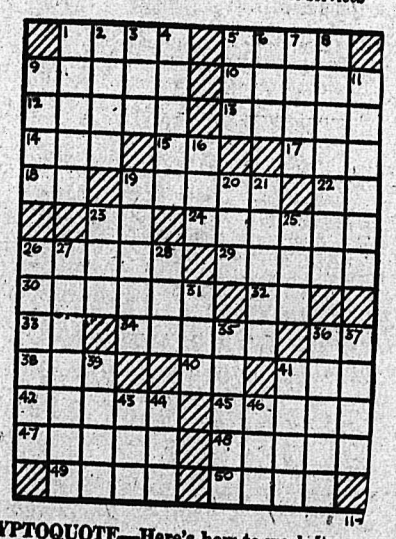

**DAILY CRYPTOQUOTE—Here's how to work it:**

One letter simply stands for another. In this example A is used for the three L's, X for the two O's, etc. Single letters, apostrophies, the length and formation of the words are all hints. Each day the code letters are different.

A Cryptogram Quotation

IYTVL BTOR AL KZUA AUZS OTFF LML KUZ BTORUHO ORLL T NISSUO FTML.—WLYFL.

Yesterday's Cryptoquote: WAKED BY THE CIRCLING HOURS, WITH ROSY HAND UNBARRED THE GATES OF LIGHT.—MILTON.

# ON THE AIR

## CKLN PROGRAMS . . . 1240 ON THE DIAL

PACIFIC STANDARD TIME

THURSDAY, NOV. 1, 1951

7:00—News
7:05—Top of the Morning
7:30—News
7:35—Top of the Morning
8:00—News
8:10—Sports News
8:15—Breakfast Club
8:45—Towler Serenade
8:55—Meal of the Day
9:00—Western Tune Show
9:30—Morning Concert
9:59—Time Signal
10:00—News
10:01—Morning Devotion
10:15—Tel Oliver Show
10:45—Invitation to the Waltz
11:00—News
11:05—Piano Prelude
11:10—Dorothy Douglas
11:15—For You, Madame
11:30—Aunt Mary
11:45—Notice Board
12:00—News
12:01—Notice Board
12:15—News
12:25—Sports News
12:30—Farm Broadcast
12:55—From Parliament Hill
12:59—News
1:00—Afternoon Concert
1:45—CBC School for Parents
1:56—Women's Comphy
2:00—B. C. School Broadcast
2:30—Carnival of Fun
3:00—News
3:01—Easy Listening
3:15—Pacific News
3:30—One Lump or Two
3:45—Today's Guest
3:59—News
4:00—The Sushine Society
4:30—Dead Man's Island
4:45—Sacred Heart
5:00—News
5:01—Superman
5:15—News
5:25—Sports News
5:30—Musicale
6:00—Your Hit Parade
6:30—Cavalcade of Melody
7:00—News
7:15—News Roundup
7:30—Eventide
8:00—Citizens Forum
8:40—Citizen's Forum News
8:45—Talk
9:00—Vancouver Concert Orchestra
9:30—Winnipeg Drama
10:00—News
10:15—Royal Tour Diary
10:30—Al Bollington, Organist
10:45—Al Bollington, Organist
10:55—News Nite Cap

## CBC PROGRAMS

PACIFIC STANDARD TIME

FRIDAY, NOV. 2, 1951

8:00—News
8:10—Here's Bill Good
8:15—Breakfast Club
8:45—Laura Limited
9:00—BBC News
9:15—Aunt Lucy
9:30—Morning Concert
10:05—Morning Visit
10:15—The Happy Gang
10:45—Musical Kitchen
11:00—Kindergarten
11:15—A Man and His Music
12:15—News
12:25—Showcase
12:30—B. C. Farm Broadcast
12:55—Five to One
1:00—Afternoon Concert
1:45—Christmas Gifts
1:56—Women's Comphy
2:00—Nat. School Broadcast
2:30—Strike It Rich
3:00—Brave Voyage
3:15—Program Resume
3:30—Pop Tuneh
3:45—Solo Guest
4:00—The Sunshine Society
4:30—Sleepytime Storyteller
4:45—Lyrical Lady
5:00—International Comphy
5:10—Etude
5:30—To Be Announced
6:00—Bill Good's Sports
6:15—Music by Canadians
6:30—Now I Ask You
7:00—News
7:15—News Roundup
7:30—Toronto Symphony
8:30—Vancouver Theatre
9:00—Chuck Wagon
9:30—Canadian Short Stories
9:45—Living in an Atomic Age
10:00—News
10:15—Royal Tour Diary
10:30—Show Business
11:00—U.N. Today
11:15—Musical Program
11:45—Nightcap
11:57—News

# CLASSIFIED ADS

PERSON-TO-PERSON WANT ADS FOR QUICK RESULTS!

**Phone 144** Deadline for Classified Ads—5 p.m. **Phone 144**

## HELP WANTED

CUSTOMS EXCISE OFFICERS — $2232-$2904, Trail, Nelson, B.C., and other centres in the District of Kootenay West. Full particulars on posters displayed in Post Offices. Application forms, obtainable thereat, should be filed immediately, with the Civil Service Commission, Ottawa.

WANTED — EXPERIENCED MINE warehouseman. Apply stating experience and full particulars to P.O. Box 44, Salmo, B.C.

WANTED—EXPERIENCED GROCery warehouseman. Please write Box 6327, Daily News.

WANTED—EXPERIENCED WAITress. Apply New Star Cafe.

## SITUATIONS WANTED

MAN AND WIFE WANT JOB AS cook and flunky in small camp or other kitchen work. Phone Mr. Fraser, 686, Royal Hotel.

WANTED—HOUSEKEEPER'S JOB by capable woman. Box 6045, Daily News.

## PERSONAL

WAWANESA MUTUAL FIRE INsurance Co., D. L. Kerr, Agent.

ALMER HOTEL, OPPOSITE C.P.R. Depot. Clean rooms and moderate rates. $1.50 to $2.00 single, $2.50 to $3.00 doubles. Vancouver, B. C.

ADULTS! PERSONAL RUBBER goods 25 deluxe assortment $1-bill. Tested, guaranteed, fine quality. Mailed in plain, sealed package, including free Birth Control Booklet and bargain catalogue of Marriage Hygiene Supplies. Western Distributors, Box 1023-PN, Vancouver.

## PUBLIC NOTICE

LAND ACT

Notice of Intention to Apply to Lease Land.

In Land Recording District of Nelson and situate on the right bank of the Columbia River, vicinity of Castlegar.

Take notice that Celgar Development Company Limited of Vancouver, B.C., occupation Forest Products, intends to apply for a lease of the following described lands:

Commencing at a post planted at the Western extremity of Lot 13982; thence Westerly following the right bank of the Columbia River to the Eastern boundary of Sublot 4 of Lot 4599; thence Southerly along the said Eastern boundary to intersection with the Northerly limit of the right of way of the Columbia and Western Railway (C.P.R.); thence Easterly along the said Northerly limit of the said right of way to the point of commencement, containing 110 acres more or less.

CELGAR DEVELOPMENT COMPANY LIMITED,
Per Boyd C. Affleck, Agent.
Dated October 22nd, 1951.

(Continued in Next Column)

## BUSINESS AND PROFESSIONAL DIRECTORY

**ASSAYERS AND MINE REPRESENTATIVES**

Mine Accounting Service. Phone 1229-R-1, Nelson, B.C.

E. W. WIDDOWSON & CO. Assayers. 301 Josephine St., Nelson.

H. S. ELMES, ROSSLAND, B.C., Assayer, Chemist, Mine Rep.

**AUTO WRECKERS**

DAVIES TRANSFER AND AUTO Wrecking. Phone Rossland, 171.

**ENGINEERS AND SURVEYORS**

R. W. HAGGEN, Land Surveyor, Mining and Civil Engineer. Grand Forks and Rossland.

BOYD C. AFFLECK, 218 GORE ST., Nelson, B.C., Surveyor, Engineer.

**INSURANCE AND REAL ESTATE**

McHARDY AGENCIES LTD., INsurance, Real Estate—Phone 135.

**LIVESTOCK DEALERS**

WE BUY OR SELL LIVESTOCK—Contact H. Harrop; Phone 117.

**MACHINISTS**

BENNETTS LIMITED
Machine Shop, acetylene and electric welding, motor rewinding.
Phone 593 324 Vernon St.


## Nelson Daily News

**Classified Advertising Rates:**

15c per line first insertion and non-consecutive insertions.

11c line per consecutive insertion after first insertion.

48c line for 6 consecutive insertions.

$1.56 line per month (26 consecutive insertions). Box numbers 11c extra. Covers any number of insertions.

PUBLIC (LEGAL) NOTICES, TENDERS, Etc.—20c per line, first insertion. 16c per line each subsequent insertion.

ALL ABOVE RATES LESS 10% FOR PROMPT PAYMENT

**Subscription Rates:**

| | |
|---|---|
| Single copy | $ .05 |
| By carrier, per week, in advance | .25 |
| By carrier, per year | 13.00 |
| United States, United Kingdom: | |
| One month | $ 1.25 |
| Three months | 3.75 |
| Six months | 7.50 |
| One year | 15.00 |
| Mail in Canada, outside Nelson: | |
| One month | 1.00 |
| Three months | 2.75 |
| Six months | 5.50 |
| One year | 10.00 |

Where extra postage is required, above rates plus postage.


## PUBLIC NOTICE
(Continued)
(Section 32A)
"FOREST ACT"

NOTICE OF APPLICATION FOR FOREST MANAGEMENT LICENCE in Land Recording District Kootenay, and situated on the Upper Whatshan Lake drainage area.

Take notice that William Waldie & Sons Limited of Castlegar, B.C., has applied for a Forest Management Licence covering the following lands in the Kootenay Land District:

Commencing at the Southwest corner of Lot 8168 being a point on the Easterly high-water-mark of Whatshan Lake; thence in a general Northerly direction along said Easterly high-water-mark to a point due East of the Southeast corner of Lot 8811; thence West to said corner and continuing Westerly to the Southwest corner of said Lot 8811; thence due West to the Westerly boundary of the watershed of Whatshan Lake; thence in a general Northerly and Easterly direction along the Westerly and Northerly boundaries of the watershed of said Whatshan Lake to the Westerly boundary of Lot 11248 (T.L. 880P); thence Southerly and Easterly along the Westerly and Southerly boundaries of Lots 11248 (T.L. 880P) and 11245 (T.L. 879P) to the Southeast corner of said Lot 11245; thence Southerly along the Westerly boundaries of Lots 11232 (T.L. 607P) and 11229 (T.L. 604P) to the Southwest corner of said Lot 11229; thence Easterly along the Southerly boundary of said Lot 11229 to the Easterly boundary of the watershed of aforesaid Whatshan Lake; thence in a general Southerly direction along said Easterly boundary to a point due East of the Northeast corner of Lot 9892; thence West to said corner; thence Westerly along the Northerly boundaries of Lots 9892 and 9891 to the Northwest corner of said lot 9891; thence Southerly to the Southeast corner of Lot 12780; thence Westerly to the Southwest corner thereof; thence Southerly and Westerly along the Easterly and Southerly boundaries of Lot 8168 to the Southwest corner thereof being the point of commencement.

WILLIAM WALDIE & SONS LIMITED.

Dated 18th October, 1951.

Any submissions in respect to the above application must be in writing. Not less than sixty days after the date of first publication of this "Notice of Application" in the British Columbia Gazette, the Minister of Lands and Forests may make final disposal of the application and, therefore, to insure consideration, submissions should be received by the Deputy Minister of Forests within that period. However, equal consideration will be accorded to all submissions received at any time prior to final disposal.

Submissions should be addressed to:
Deputy Minister of Forests,
Department of Lands and Forests,
Parliament Buildings,
Victoria, B.C.

LAND ACT

Notice of Intention to Apply to Lease Land.

In Land Recording District of Nelson and situate on the right bank of the Columbia River, vicinity of Castlegar.

Take notice that Celgar Development Company Limited of Vancouver, B.C., occupation Forest Products, intends to apply for a foreshore lease of the following described lands:

Commencing at a post planted on the right bank of the Columbia River at the Northwest corner of Lot 13028; thence North 200 feet; thence West 1500 feet; thence Southwesterly to a point on the Northerly production of the West boundary of Lot 6885 situated 500 feet North of the right bank of the Columbia River; thence Northwesterly to a point 400 feet North of the said right bank of the Columbia River and 3500 feet West of the Northerly production of the East boundary of Lot 6884; thence Southwesterly to a point on the Northerly production of the West boundary of the said Lot 6884 situated 400 feet North of the said right bank of the Columbia River; thence Westerly to a point on the Northerly production of the East boundary of Sublot 4 of Lot 4599 situated 600 feet North of the said right bank of the Columbia River; thence Westerly to a point on the Northerly production of the West boundary of the said Sublot 4 situated 600 feet North of the said right bank of the Columbia River; thence South 600 feet; thence Easterly following the said right bank of the Columbia River to the point of commencement, containing 270 acres more or less.

CELGAR DEVELOPMENT COMPANY LIMITED,
Per Boyd C. Affleck, Agent.
October 22nd, 1951.

## WANTED, MISCELLANEOUS

SHIP US YOUR SCRAP METALS or iron. Any quantity. Top prices paid. Active Trading Company 916 Powell St., Vancouver, B. C.

CEDAR POLES, ALL CLASSES and lengths. Larch poles. Glacier Lumber Co., Box 450, Nelson, B.C.

SHIP YOUR HIDES TO J. P. Morgan, Nelson, B.C.

## LOST AND FOUND

ANYONE FINDING A BLACK wallet with driver's licence and other receipts, please ph. 967-R4.

## FOR SALE MISCELLANEOUS

JOHNS-MANVILLE
**ROCK WOOL**
**Home Insulation**
Is an Investment, And Pays Dividends

The Immediate Benefits Are
INCREASE IN HOME COMFORT
ADDITION TO PROPERTY VALUE
IMPROVEMENT OF HEALTH CONDITIONS
REDUCTION IN FUEL COSTS

These are items worth considering when making improvements to your home.

DISTRIBUTORS
**NELSON MACHINERY Company Ltd.**
Phone 18
214 Hall St. Nelson, B.C.

DEALERS IN ALL TYPES OF used equipment; mill, mine and logging supplies; new and used wire rope; pipe and fittings; chain, steel plate and shapes. Atlas Iron & Metals Ltd., 250 Prior St., Vancouver, B.C. Phone Pacific 6357.

WEAREVER COOKWARE SETS, slightly used. Box 333, Nelson.

"Nu-Life" Stainless Steel double bottom waterless cooking utensils, offer a special trade-in allowance on your old cookware. Box 333, Nelson, B.C.

FOR SALE — MALLEABLE IRON coal and wood range, dressers, beds, skates, kitchen table and chairs, etc. Phone 749-Y.

McCLARY CANADIAN COAL and wood range; also white electric range, automatic oven; boys' skates, size 4. Phone 132-X.

FOR SALE — 1 JACKET WATER heater, hot water tank, milk cooler, cow stanchions, water bowls. Box 45, Fruitvale, B.C.

FOR SALE—6-PIECE BEDROOM suite, 12-gauge shotgun, .303 rifle, and 1 setting saw; 120 bass Hohner accordian. Phone 326-R1.

FOR SALE — EXCELLENT COAL heater, large size. Phone 1477-R between 9 and 1.

SILENT GLOW OIL BURNER — Used 4 months. Can be seen at 540 Nelson Avenue.

CRESS WART REMOVER — Leaves no scars. Your Druggist sells CRESS.

JET STOVE POLISH. THE ONLY polish that cleans hot stoves. Leaves no black finish. All stores.

CHILDS' 3-PIECE WINTER SUIT, size 4; boys' skates, size 12. Phone 828-X.

MIXED WOOD FOR SALE — $15 a cord, delivered. Dick Kleef, Phone 387-L4.

PIPE — FITTINGS — TUBES SPECial low prices. Active Trading Co. 935 E. Cordova St., Vancouver.

WHITE C.C.M. FIGURE SKATES, size 2, and men's skates, size 9½. Phone 1453-R after 6 p.m.

A LARGE BROWN CRIB WITH mattress; a single cot, and a wheelbarrow. Phone 368-R2.

WHITE FIGURE SKATES, SIZE 2. Phone 352-Y after 5 p.m.

OLD-TYPE McCLARY RANGE — Cheap. Apply 304 Delbruck St.

DARK WOOD MANTLE CLOCK—Apply Box 6120 Daily News.

FOR SALE — LARGE KITCHEN cupboard. Phone 1323-L.

MICRONIC HEARING AIDS.—Write P.O Box 39, Nelson, B.C.

## MACHINERY

NATIONAL MACHINERY CO. LIMITED
DISTRIBUTORS FOR: MINING, LOGGING AND CONTRACTORS' EQUIPMENT.
Enquiries invited.
Granville Island,
Vancouver 1, B.C.

WE ARE DISTRIBUTORS FOR Titon chain saws in the following districts: West Kootenay, Slocan Valley, and Grand Forks-Greenwood. If you have a wood cutting problem, consult us, we have a Titon Chain Saw for every job. For full particulars write Kootenay-Titon Sales and Service, Cascade, B.C.

WINCHES — CARCO TRACTOR Winches, Braden Truck Winches, Single and Double Drum Loading Winches. Bayes Equipment Co., Cranbrook, B.C.

## PROPERTY, HOUSES, FARMS ETC., FOR SALE

**Gunning for a House?**

Here's Your Target!

A close-in property with 3 bedrooms and bathroom, plus living room, dining room and kitchen on first floor, and full basement with hot water heat. Owner leaving town. Quick sale ..... **$5500**

Lots of financial help may be arranged.

Two Wartime Housing Projects For Sale

1. Five rooms and bath on corner lot. Less for cash and we can help you. **$6400**

2. Three bedroom house, hardwood floors up and down. Furnacette and wired for electric range. You should really see this one. $3000 cash, and $37.00 per month, including taxes.

Robertson, Hilliard, Cattell Realty Co. Ltd.
Phone 68 532 Ward St.

**FOR SALE ON TERMS**

Five-room bungalow style dwelling on two corner lots. — Part basement, furnace. Cement walks, garage and fuel shed. Right party can purchase with $1500 down. Full price ..... **$4900**

Six-room dwelling on three corner lots. Four rooms down. Piped hot air furnace. Move in today. Priced for quick sale at ..... **$5900**

Also we have a very modern five-room dwelling with lake frontage, one mile from ferry. Something different and reasonably priced at ..... **$6900**

**T. D. Rosling**
Real Estate and Insurance
568 Ward Street Phone 717

**For Sale**

6 ROOM MODERN HOUSE

Full basement, cement foundation; hot water heating. Nicely decorated inside and out. One lot, centrally located Immediate possession. This is one of the best buys we have had for some time **$5500**

F. A. WHITFIELD
302 Baker St. Phone 312
At Your Service
Car and Fire Insurance
30 Years' Real Estate Business

FOR SALE—IN CENTRAL DOWNtown Kaslo. Nicely furnished home. Eight rooms. Suitable for boarders or suites. Reasonable. Apply Mrs. K. McIntosh, Kaslo.

FOR SALE — MODERN HOUSE, small fruit farm. Close to Castlegar. Apply John Gall, Robson, B.C.

SMALL HOUSE IN FAIRVIEW for sale. Phone 1303-L, evenings.

NICE PLACE FOR SALE—WRITE Box 281, Castlegar, B.C.

## BUSINESS OPPORTUNITIES

FOR SALE—COFFEE SHOP BUSiness; stock, license, etc. Write Mrs. J. Ferguson, Lardeau, B.C.

WANTED—SMALL AUTO COURT, well located. Owners only. G. Hughes, Rimbey, Alberta.

## ROOM AND BOARD

BOARD AND ROOM IN MODERN home for young business man. $65 per month. Box 6114, Daily News.

## RENTALS

CRESCENT BEACH AUTO COURT —Furnished cabins, including automatic oil heater. Supply own bedding only. $35.00 month. Phone 471-Y1 or write R. R. 1, Nelson, B.C., or call.

50 ACRE RANCH
FOR RENT — SUITABLE FOR dairy and pasture; buildings and fruit trees. Apply Box 5278, Daily News.

FOR RENT—SEMI-FURNISHED 3-room cottage with bath; hot and cold water. 3 minutes walk to Nelson Ferry. Apply Con Cummins, R.R. No. 1. Phone 738-L2.

WANTED IMMEDIATELY—3-RM. unfurnished suite for one person. References if required. P.O. Box 324, Nelson, B.C.

FOR RENT — A TWO-ROOMED house with running water, lights, for $15.00 a month near Blewett Store. Apply at Blewett Store.

(Continued in next column)

## RENTALS
(Continued)

URGENTLY REQUIRED BY END of Nov.—2-bedroom, unfurnished house in or near Nelson. Please write Box 6303, Daily News.

WANTED — 2 OR 3 BEDROOM house by member of Fire Dept. and family. Phone 80.

2 BEDRM COTTAGE FOR RENT on North Shore. Furnished to reliable party. Box 6360, D. News.

2-ROOM FURNISHED CABIN FOR rent. Phone 1312-Y.

3 ROOM SUITE—1305 CEDAR ST. No children.

4-ROOM HOUSE FOR RENT ON Seventh and Fell St. Ph. 1451-X.

1 BEDROOM FOR RENT—APPLY 210 Vernon Street after 5:00 p.m.

FOR RENT — PARTLY FURNISHed cabin. Phone 364-X1.

FOR RENT—FURNISHED CABIN, suitable for bachelor. Ph. 508-R3.

## AUTOMOTIVE MOTORCYCLES, BICYCLES

SEE THE NEW A40
**Sports Convertible**
On Display at
EMPIRE MOTORS

New Austin A40 Sedans
New Austin A40 Pickup
New Austin Countryman
1951 Hillman Sedan
1951 Chevrolet Sedan
1950 Austin Sedan
1950 Chevrolet Sedan
1950 Plymouth Coupe
1950 Mercury Pickup
1950 Ford Pickup
1950 Ford 1 Ton Flatdeck
1949 Meteor Sedan

SPECIAL
1949 Austin Panel
$750

1947 Pontiac Sedan
1946 Mercury 1 Ton
1946 Studebaker Sedan
1940 Ford Sedan
1939 Mercury Sedan
1938 Ford Coupe
1937 Ford Sedan
1935 Ford Coupe
1934 Plymouth Sedan
1931 Ford Model A

TERMS AND TRADES

**Empire Motors**
Phone 1135 803 Baker St.

FOR SALE—1 6-TON COLUMBIA trailer, bunk and sub frame. New rubber; folding pipe reach for long and short logs. Apply J. Ferguson, Lardeau, B.C.

1942 FORD 2-DOOR SEDAN. A-1 condition. Price reasonable. Ph. 799-R. Terms can be arranged.

1946 WILLYS UNIVERSAL JEEP—Good condition. Phone 1428-L.

MUST SELL 1936 FORD ½-TON—Phone 451-Y.

## LIVESTOCK, POULTRY AND FARM SUPPLIES, ETC.

1 DOZ. LAYING HENS FOR SALE. G. L. Baker, Longbeach, R.R. 1.

COW FOR SALE—PHONE 606-X2, Nelson, B.C.

## Vancouver Stocks

| MINES | |
|---|---|
| Bralorne | 6.40 |
| Canusa | .08 |
| Cariboo Gold | 1.40 |
| Grandview | .55 |
| Giant | 1.00 |
| Highland Bell | .87 |
| Int C % C | .92 |
| Kootenay Belle | 1.10 |
| Pend Oreille | 9.25 |
| Pioneer Gold | 2.20 |
| Premier Border | .32 |
| Quatsino | .60 |
| Reeves MacDonald | 6.25 |
| Sheep Creek | 1.65 |
| Silver Ridge | .17 |
| Silver Standard | 2.75 |
| Vananda | .17½ |
| Van Roi | .58½ |
| Wellington | .04 |
| Western Exploration | 1.30 |
| **OILS** | |
| Anglo Canadian | 8.10 |
| A P Consolidated | .50 |
| Calgary & Edmonton | 14.50 |
| Calmont | 1.55 |
| Okalta Com | 2.80 |
| Pacific Pete | 10.25 |
| **INDUSTRIALS** | |
| Alberta Dist | 3.05 |
| Alberta Dist V.T. | 3.10 |
| Capital Estates | 18.00 |
| Inter Brew | 4.30 |

## NEW SMELTER

MONTREAL, Oct. 31 (CP) — A $1,000,000 two-furnace smelter is expected to be in operation near Memphis, Tenn., by the end of the year, Leo Timmins, President of Chromium Mining and Smelting Corporation Ltd., told shareholders at the annual meeting Tuesday.

The plant will be operated by Montana Ferroalloys Inc., a wholly owned subsidiary of Chromium Mining and Smelting Corp. (N.Y.), a subsidiary of the Canadian company.

Buy, Sell, Trade the Classified Way

## TORONTO STOCKS

| MINES (Closing Prices) | |
|---|---|
| Acadia Uranium | .20 |
| Akaitcho | 1.02 |
| America Y K | .49 |
| Anacon | 8.30 |
| Arjon | .15¾ |
| Armistice | .11 |
| Aubelle | .10 |
| Aumaque | .28 |
| Aunor | 3.10 |
| Barymin | .90 |
| Base Metals | .59 |
| Bevcourt | .59 |
| Bobjo | .18 |
| Bonetal | .70 |
| Boymar Gold | .10 |
| Bralorne | 6.40 |
| Brewis R L | .22 |
| Broulan | 1.47 |
| Buffalo Ank | 1.32 |
| Buff Can | .23 |
| Callinan | .37 |
| Campbell R L | 4.00 |
| Can Mal | .60 |
| Cariboo Gold | 1.85 |
| Central Patricia | .63 |
| Chesterville | .27 |
| Cochenour | 1.56 |
| Coniaurum | .62 |
| Cons Beatty | .30 |
| Cons M & S | 175.75 |
| Conwest | 3.65 |
| Delnite | 1.25 |
| Detta R L | .12½ |
| Discovery | .83 |
| Dome | .18¼ |
| Donalda | .37 |
| East Malartic | 1.02 |
| East Sullivan | 9.95 |
| Elder Gold | .55 |
| Eldona | .19 |
| Estella | 2.20 |
| Falconbridge | 10.85 |
| Frobisher | 3.75 |
| Giant Yel | 11.15 |
| God's Lake | .38 |
| Goldcrest | .10 |
| Gold Arrow | .13 |
| Golden Manitou | 7.35 |
| Heva | .12 |
| Hollinger | 15.00 |
| Hudson Bay | 64.75 |
| Int Nickel | 42.50 |
| Joliet Que | .45 |
| Kayrand | .14 |
| Kenville | .29 |
| Kerr Addison | 17.50 |
| Kirk-Hudson Bay | .69 |
| Kirkland Lake | .82 |
| Kirk Townsite | .18 |
| Labrador | 8.00 |
| Lake Dufault | .66 |
| Lakeshore | 11.50 |
| Lamaque | 5.55 |
| Leitch | 1.03 |
| Little Long Lac | .84 |
| Louvicourt | .44 |
| Lynx | .13 |
| MacDonald | .90 |
| Macassa | 1.95 |
| MacLeod Cock | 2.95 |
| Madsen R L | 2.15 |
| Magnet | .48 |
| Malartic G F | 1.97 |
| McIntyre | 73.75 |
| McKenzie R L | .47 |
| Mining Corp | 19.25 |
| Negus | .73 |
| New Calumet | 3.15 |
| New Goldvue | .35 |
| New Lund | 1.38 |
| Nipissing | .20 |
| Noranda | 82.50 |
| Normetals | .11 |
| Norzone | .15¾ |
| O'Brien | 1.40 |
| O'Leary | .21 |
| Osisko | .94 |
| Pamour | .87 |
| Paymaster | .65 |
| Pickle Crow | 1.82 |
| Pioneer | 2.20 |
| Placer Develop | 48.00 |
| Preston E D | 1.50 |
| Quebec Lab | .30 |
| Quebec Man | 3.20 |
| Queenston | .44½ |
| Quemont | 24.75 |
| Reeves Mac | 6.00 |
| San Antonio | 2.60 |
| Sherritt Gordon | 3.90 |
| Silvermiller | 1.37 |
| Silanco | .38 |
| Siscoe | .65 |
| Sladon Mal | .83 |
| Starratt Olsen | .49 |
| Steep Rock | 7.15 |
| Sudbury Cont | 1.27 |
| Teck Hughes | 2.30 |
| Thompson-Lund | .11 |
| Tombill | .31 |
| Torbrit | 1.90 |
| Trans Cont Res | .63 |
| Union Mining | 11.50 |
| United Keno | 14.00 |
| Upper Canada | 1.72 |
| Ventures | 12.75 |
| Waite Amulet | 12.35 |
| **OILS** | |
| Anglo Can | 8.10 |
| Atlantic Oil | 6.50 |
| B A Oil | 21.25 |
| Cal & Ed | .14 |
| Calmont | 1.53 |
| Central Leduc | 2.60 |
| Chemical Research | .87 |
| Dalhousie | .39 |
| Davies Pete | .40 |
| Decalta | .36 |
| Del Rio | 1.63 |
| Eastcrest | .26 |
| Federated Pete | 7.40 |
| Highwood | .24¼ |
| Home | .17¼ |
| Imperial | 41.75 |
| Inter Pete | 20.00 |
| MacDougal Segur | .28½ |
| Mid Cont | .40 |
| Nat Pete | 4.10 |
| New Pacalta | .13 |
| Nordon | .25 |
| Okalta | 2.79 |
| Pacific Pete | 10.00 |
| Royalite | 18.15 |
| Roxana | .28 |
| Tower Pete | .45 |
| United Oils | .84 |
| **INDUSTRIALS** | |
| Abitibo | 17⅞ |
| Algoma Steel | 48¼ |
| Alumnium | 105 |
| Argus | 13½ |
| Atlas St | 21¾ |
| Beattie Bros | 10½ |
| Bell Telephone | 38½ |
| Brazilian | 26 |
| B C Electric | 92 |
| B C Forest | 8¼ |
| B C Packers B | 19½ |
| B C Power A | 30¾ |
| Brown Cop | 14¾ |
| Burrard A | 7¼ |
| Can Packers A | 39 |
| Can Packers B | 33½ |
| Can Breweries | 19⅞ |
| Can Canners | 32½ |
| Can Car & Fdy | 15 |
| Can Oil | 26¼ |
| Can Celanese | 50 |
| Can Dredge | 49 |
| Can Steamerships | 44 |
| Can Marconi | 46½ |
| Can Pac Rly | 33 |
| Can West Lmbr | 12⅝ |
| Cockshutt | 39 |
| Cons M & S | 175¾ |
| Cons Paper | 39 |
| Dom Bridge | 67½ |
| Dom Foundries | 13¼ |
| Dom Steel & Coal B | 19¼ |
| Dom Stores | 12¼ |
| Dom Tar & Chem | 44¾ |
| Dom Textiles | 13 |
| Famous Players | 15¾ |
| Fanny Farmer | 25½ |
| Fleet Air | 2.10 |
| Ford A | 51½ |
| Gatineau | 18 |
| Gatineau 5% pfd | 102 |
| Gen Steel Wares | 17 |
| Great Lakes | 22⅞ |
| Great Lakes pfd | 50 |
| Gypsum Lime | 29 |
| H R MacMillan A | 28 |
| Imperial Oil | 41¾ |
| Imp Tobacco | 9½ |
| Int Nickel | 42½ |
| Int Pete | 20 |
| Laura Secord | 13¼ |
| Loblaw A | 32 |
| Loblaw B | 32⅛ |
| Massey Harris | 13¾ |
| M & Q Paper | 29½ |
| Mont Loco | 16 |
| Moore Corp | 26¼ |
| McColl Frontenac | 39 |
| Nat Steel Car | 28½ |
| Page Hershey | 64 |
| Powell River | 26¾ |
| Power Corp | 27½ |
| Shawinigan | 37½ |
| Simpson A | 34¾ |
| Simpsons pfd | 94 |
| Southam | 17¾ |
| Steel of Canada | 33 |
| Steel of Can pfd | 33¼ |
| Taylor Pearson | 7 |
| United Corp B | 41 |
| United Steel | 20 |
| Western Grocers | 40 |
| Weston George | 21½ |
| Winnipeg Elec com | 38 |

# Market Trends

NEW YORK, Oct. 31 (AP) — Strength in steels and oils boosted prices higher.

Buying was general throughout the list, and virtually every section made progress.

Canadian issues were mixed. Dome Mines gained ¼, Canadian Pacific was up ⅛, and Hiram Walker advanced ¾. International Nickel and Distillers Seagram each lost ⅛ and McIntyre was off ¾.

TORONTO (CP) — Prices made little headway toward the session's close.

Refining oils formed the market's strongest section. Miscellaneous industrials posted a majority of advances while liquors, manufacturing companies and retail stores developed little trend.

Consolidated Smelters, Hudson bay, Noranda and International Nickel showed strength in a mixed base metal list.

MONTREAL (CP) — Prices rallied from noon-hour weakness to close slightly higher. Trading continued dull.

Changes ranged to about a point in either direction.

Senior metals moved considerably higher. Senior oils followed with major gains. Utilities, papers and miscellaneous industrials were slightly firmer.

LONDON (Reuters) — Tuesday's downtrend was continued. Further heavy losses occurred in British government funds which closed weak. Falls of up to ¾ were registered.

First class industrials again encountered a steady volume of sales that produced declines of up to 1/6 per share.

## Calgary Livestock

CALGARY, Oct. 31 (CP) — Trade was only moderately active and prices no more than steady on the Calgary livestock market today. No strictly choice butchers were available i nthe 1,975 (plus 10 carloads) cattle and calves on offer.

No good butcher steers were sold early. Butcher heifers were uneven, mostly steady. Cows and bulls were about steady at the week's decline. Good stocker and feeder steers were about steady, common to medium kinds $1 to $2 lower for the week, with some plainer kinds selling as boners as low as $18 per hundred. Good stock steer calves were fully steady, fair to medium kinds $3 or more lower. Veal calves were about steady.

Common to medium butcher steers 24.50-31.00. Good to near-choice butcher heifers 30.00-32.00; common to medium 25.00-29.00. Good cows 24.00-25.00; common to medium 21.50-23.50, canners and cutters 16.00-21.00. Good bulls 25.00-26.00; common to medium 22.00-24.50. Good stocker and feeder steers 29.50-32.00; common to medium 22.00-28.00. Good to choice veal calves 33.00-35.00; common to medium 22.00-32.00.

# Wheat Payment to Average 20 Cents

OTTAWA, Oct. 31 (CP) — The Government's final payment to the Western farmers who participated in the 1950-51 wheat pool likely will average out to about 20 cents per bushel of wheat, or a total of about $75,000,000.

An announcement giving the exact amount and the average payment per bushel is expected to be made within the next 10 days.

The estimate is based on the total final payment of $100,000,000 — already announced by Trade Minister Howe—for participants in the Canadian Wheat Board's oats, barley and wheat pools for 1950-51.

About $25,000,000 already has been earmarked for oats and barley, leaving the remainder for wheat growers. Since Prairie farmers delivered about 362,000,000 bushels of wheat to the Board during the crop year, the $75,000,000 payment will average out to about 20 cents per bushel.

# Macy's Sued for Lowering Prices

NEW YORK, Oct. 31 (CP)—The Sunbeam Corporation of Chicago, makers of household appliances, filed a $6,000,000 damage suit in Federal Court yesterday against R. H. Macy and Company, and four Macy officers as a result of the price war last May.

Sunbeam charged that the big department store had engaged in unfair trade practice and conspiracy to monopolize the sale of Mixmasters. The court was asked to enjoin the department store from such practice.

During the recent price war, the complaint said, Macy's monopolized 52.6 per cent of the sale of Mixmasters in New York. Normally, the store handled about 3.3 per cent of sales here, it was said.

Sunbeam contended that during the price war, Macy's sold Mixmasters, listed at $46.50, for $26.50, while the wholesale price was $29.70.

# Canada Wants to Foot Own Bills

OTTAWA, Oct. 31 (CP)—Canada wants to foot her own bills for the 27th Brigade when it gets established in Germany.

In negotiations with Allied occupation authorities in Bonn, she has taken the stand that on principle she does not want:

1. Her brigade to be part of the Allied occupation forces.

2. Germany to pay a major part of the cost of the brigade's upkeep as Germany does for American, British, French, Netherlands and other occupation forces.

Canada's stand is that it is a coincidence that the brigade is going to Germany during the occupation period and that its presence has nothing to do with the occupation.

ROTTERDAM, The Netherlands, Oct. 31 (Reuters) — The advance party of the 27th Canadian Infantry Brigade group, which is to form part of Gen. Eisenhower's North Atlantic defence forces in Europe, arrived here today.

The party, consisting of 34 officers and 394 other ranks, will go to the British zone of Germany to prepare for the arrival of more than 6000 other members of the brigade —the first Canadian troops to serve on European soil in peacetime.

## Winnipeg Grain

WINNIPEG, Oct. 31 (CP) — Winnipeg grain cash prices:
Oats, No. 1 feed, 93.
Barley, No. 1 feed, 1.40¾.

## DOW JONES AVERAGES

| | | | |
|---|---|---|---|
| 30 industrials | 262.35 | up .183 | or .70% |
| 20 rails | 80.26 | up .67 | or .84% |
| 15 utilities | 45.75 | up .34 | or .75% |
| 65 stocks | 94.97 | up .71 | or .75% |

QUEENSTOWN, South Africa (CP)—Two white farmers and an African laborer have been committed for trial on charges of stealing six children. It was alleged they took the youngsters without the knowledge of the parents and set them to work on farms 1000 miles away.


You cannot do better than—
*Invest Your Savings in*
**Canada Savings Bonds**

Canada guarantees the security of both principal and interest . . . You can sell Canada Savings Bonds at any time for what you paid for them, plus interest.

Denominations: $50, $100, $500, $1,000 and $5,000. Up to $5,000 allowed per individual.

We shall be glad to look after your order. Mail, phone or wire your order to our most convenient office.

JAMES RICHARDSON & SONS
ESTABLISHED 1857
Pacific Coast Offices:
VANCOUVER VICTORIA
51-238

# Two C.N.S. Officers, One C.P.S., Blamed for Coast Ships' Crash

VANCOUVER, Oct. 31 (CP) —In Admiralty Court today Mr. Justice Sidney Smith blamed one officer of the Canadian Pacific Steamship Princess Kathleen and two officers of the Canadian National Steamship Prince Rupert for the Aug. 30 collision of the two vessels in Chatham Channel, near Prince Rupert.

He ordered suspension for three months of certificates of the three officers — J. W. Bryant, second officer of the Rupert; F. G. Wilkins, extra third officer of the Rupert, and P. T. Harris, second officer of the Kathleen.

Mr. Justice Smith censured Capt. W. E. Eccles of the Rupert and Capt. G. O. Hughes of the Kathleen for the way they kept their night order books.

He said the Rupert's second officer failed to reduce speed, improperly sounded helm signals in fog and improperly altered course when danger of collision should have been apparent. The officer had also failed to call the master to the bridge.

He said the extra third officer of the Rupert failed to return to the bridge to aid the second officer with navigation when he heard the first fog signal given by the Prnce Rupert. "He knew, or should have known, that his vessel was proceeding under fog conditions."

The Kathleen's second officer failed sufficiently to reduce speed and improperly altered course when danger was, or should have been apparent. He also failed to call the master until too late to allow the master's taking steps to avoid collision.

Full report will be sent to the Federal Minister of Transport, His Lordship said.

The court did not specifically indicate which vessel was considered more at fault for the collision.

Evidence indicated that the Princess Kathleen had altered course five times and the Prince Rupert twice as they manoeuvred in the dense fog which set in half an hour before the crash.

## Three Reporters Cover Reception

MONTREAL, Oct. 31 (CP)—Three reporters are to be allotted places at the Canadian Embassy in Washington today to cover the noon reception for Princess Elizabeth and the Duke of Edinburgh.

Walter S. Thompson, in charge of tour press arrangements, made this known today and said there also would be a pool picture taken for distribution to the press in general.

"For this reception press arrangements in Washington called for only one pool reporter but we did not think that sufficient," said Mr. Thompson, noting a Washington report last night which said there would be no newspaper men at Canadian Embassy functions.

"As a result it was decided this morning, and so arranged, that there will be three reporters on hand, one representing the press of Canada, one representing the British press and one representing the United States press."

The River Jordan for the greater part of its course between the Sea of Galilee and the Dead Sea runs well below sea level.

## Why Parents Show Signs of Nerves

HAMILTON, O., Oct. 31 (AP)—"A man is shooting up Market Street." Police investigated the call and found the "man" was Ronnie Jones, 4. Ronnie, left alone in an automobile, had found a gun in the glove compartment and pulled the trigger. Only casualty was Ronnie himself. He shot off part of a finger. He [illegible]

SEATTLE, Oct. 31 (AP) — One-year-old Barbara Alton got the hot seat from a tube of toothpaste. Barbara climbed up in the bathroom to get at the toothpaste and fell stern first into the wash bowl. At the same time she struck the hot water faucet and hot water poured into the bowl. Her mother rescued her before the burns were serious.


Changeable Weather

From a wet, cold and windy day to a lovely sunny Autumn morning is a pleasing change but hard on the system if your resistance to colds and 'flu is low.

We like to suggest immunization against Winter diseases, by the use of

IMMUNOVAX TABLETS
25 TABLETS $1.75

MANN'S DRUG STORE

The Victoria Falls on the Zambesi River in Africa are more than twice the height of Niagara Falls, 354 feet to 160 feet.

Our VIJO Has Always Been A Favorite — But Our NEW VIJO Is Even Better Than Ever Available at your grocer's, or
Ellison Milling & Elevator Co.
Phone 238 523 Front St.

WIGINTON MOTORS LTD.
PONTIAC — BUICK
G.M.C. TRUCKS
Metal and Paint Work Specialty

*DuBarry Make-up by Richard Hudnut*

Sophisti-creme $1.75 — Face Powder $1.25 - $2.00 — Lipstick $1.75

Carefully keyed to your skin-tone, the clothes your wear, the way you like to look! Smooth DuBarry Sophisti-creme, light as a fall of feathers, over your skin. Follow with the caressing cling of DuBarry Face Powder, punctuate with the satin-shine of creamy DuBarry Lipstick!

We carry a complete range of DuBarry Hypo — Allergenic Cosmetics
Beware of the Unknown Brands

NELSON PHARMACY
PHONE 1203 — YOUR FORTRESS OF HEALTH 433 Josephine St. — Nelson, B.C. — RES. 394-L

THOMPSON FUNERAL HOME
"Distinctive Funeral Service"
AMBULANCE SERVICE
515 Kootenay St. Phone 361

CAMPBELL, SHANKLAND & IMRIE
Chartered Accountants
Auditors
576 Baker St. Phone 235

CUTLER'S JEWELLERY
WATCH REPAIRS
20 YEARS EXPERIENCE
NELSON, B.C.

Haigh Tru-Art Beauty Salon
Phone 327
576 Baker St.

DONALD E. HUNTER
OPTOMETRIST
Gilker Block
542 Baker St. Ph. 1527

TRAIL NELSON HIGHWAY
PLAYMOR
NEAR SOUTH SLOCAN

Curly Berger
AND HIS WESTERN ORCHESTRA FROM SPOKANE
SATURDAY

WEST KOOTENAY STEAM LAUNDRY
MAKE YOUR CLOTHES LINE OUR TELEPHONE LINE
182 BAKER ST. PHONE 1175

Hazel Bishop
No-Smear
LIPSTICK
Stays on until you take it off
6 new shades.
Price $1.75
City Drug Co.
"Nelson's Modern Pharmacy"
Phone, Day 34, Night 807-R
BOX 460

A FEW SUITS LEFT
Mello-Fleece English Underwear
This underwear is made to wear well, easy to wash, guaranteed to keep you warm.
Suit $14.95
Emory's Ltd.
THE MAN'S STORE

HOCKEY Equipment
- Hockey Pads
- Gloves
- Hockey Shoulder Pads $16.00
- Boys' Shoulder Pads $6.00
- Hockey Pants
- Hockey Sticks 75¢ TO $2.80
- Goal Sticks $2.55 — $3.55
- Pucks 15¢ — 25¢
- Laces 20¢ PAIR
- Tape 20¢ AND 65¢
- Eye Guards
- Baurer and Daoust Skating Outfits

AT
KOOTENAY STATIONERS & SPORT SHOP
456 Ward St.

Philco Radio
Sales and Service
Jeffery Radio Service
Phone 1302 446 Ward St.
NELSON, B. C.

RADIATORS
CLEANED & REPAIRED
RECORING
Jim's Radiator Shop
301 Ward St. Phone 63

FLEURY'S Pharmacy
Prescriptions Accurately Compounded
Med. Arts Blk.
PHONE 25

HAVE YOUR FURNITURE EXPERTLY RECOVERED at the
Nelson Upholstery
409 Hall Street Phone 146

Have the Job Done Right
VIC GRAVES
MASTER PLUMBER
PHONE 815

J. A. C. LAUGHTON
OPTOMETRIST
VISUAL TRAINING
Medical Arts Building
Suite 206 Phone 141

Ymir Dancing
EVERY Saturday Night
MICKEY McEWEN AND HIS "MELODY MAKERS"
Come and Meet Your Friends in Ymir
DANCING 9 TO 1
ADMISSION 75c

BARGAINS IN CHROME TABLES AND CHAIRS

CHROME TABLES
With or without extension. Arborite tops, chrome trim and chrome legs, in colors of blue, tan, red, green, pearl grey and yellow.
With Extension. Special ..... $33.95
Without Extension. Special ..... 29.50
Wooden extension tables with chrome legs.
Extra Special ..... $17.95
A host of chrome chairs in all colors. S legs and straight legs. Some with sponge rubber seats and backs.
Up from ..... $5.95
A wonderful opportunity to make yourself up a real cheap chrome set from $41.75 and up. Something you just can't afford to miss. Don't delay, get in to see us at once.

CHROME STOOLS
Kitchen chrome stools with padded leather seats, in red, blue, wine, green. 25 inches and 31 inches high. Legs have rubber tips to protect the floors. ..... $16.25

COSCO STOOLS
All colors - - - all styles. With chrome or enamel legs, enamel or leather seats. Self-locking rubber treaded steps - - - swing in - - - swing out. With back or without back. If you want a certain type of kitchen stool, come in and look at the Cosco Stool. We will have just what you want. Priced from ..... $3.95 to $22.15

"I know you love fresh air, Junior, but it's beginning to snow!"

Naturally, you love to find bargains—who doesn't? Come into our store for absolutely the highest values in town.

DO YOUR CHRISTMAS SHOPPING EARLY
Come in and ask us about our lay away plan.

Mc & Mc (Nelson) Ltd.
476 BAKER STREET PHONES 1300 & 1301 NELSON, B. C.

STORE WIDE

furniture sale!

Take Advantage of These and Other Exceptional Values . . . To Give Your Home a New Sparkle for the Holiday Season! Shop For Furniture Gifts, Too!

COCKTAIL ROCKERS
Smartly styled and upholstered in frieze and velours. $34.50

WALNUT DINETTE SUITE
6 piece. Reg. $269.50. Sale ..... $239.50

CHROME KITCHEN SET
5 piece. Extension and 4 chairs to match. Sale ..... $99.50

OIL HEATERS
23,000 to 51,000 B.T.'s.
TO CLEAR — 10% OFF

FELT MATTRESSES
All layer felt. Durable ticking. Priced from ..... $17.95

CURTAINS, DRAPES
Plastic drapes. See our latest patterns and designs.

9 Piece Bedroom Suite
Consists of bed, vanity, bench, chiffonier, spring, spring filled mattress and rug. Reg. $219.50. ..... $189.59

CHESTERFIELD SUITE
2 piece frieze. Grey, green or wine. Reg. $249.50. ..... $225.00

AXMINSTER MATS
Size 27x51. Floral design. In tans and green.

Sterling Home Furnishers
Phone 553 441 Baker St. Nelson, B.C.

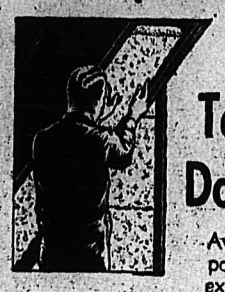

This Is the Way Too Many People Do Their Insulating

Avoid faulty installation and disappointment by having it done by experts at no extra cost.

If you are interested in insulation let us give you an estimate. If you can convince us you can do it yourself, cheaper than we can, we will give you some advice on how to do it, for we consider ourselves experts on insulating. Here are a few of the things a good insulating job will do for you:

1. Cut your fuel costs from 30 to 50%.
2. Give you greater comfort both in Summer and Winter.
3. Save you money in decorating.
4. Stops icing conditions and sweating walls.
5. Lower your roofing costs.

If you would like proof of these statements, fill out the form below and mail it to

MIRACLE INSULATION
CASTLEGAR, B. C.

Name .....
Street ..... No. .....
City or Town .....
Most Convenient Time to Call .....
Part of House To Be Insulated: Walls ..... Ceiling .....

Thrift is ALWAYS the buy-word here!

Meat Department
★ Loin Mutton Chops Lean and tender. — lb. 85c
★ Pork Oven Roasts — lb. 69c
★ Tender Veal Oven Roasts — lb. 85c
★ Fresh Frozen Smelts Ready for pan. — lb. pkt. 55c

Produce Department
GRAPEFRUIT Florida Pink; ..... 3 for 29¢
APPLES Ok. McIntosh, Fcy. Wrapped; ..... 2 lbs. 25¢
APPLES Northern Spy; ..... 4 lbs. 25¢
APPLES Northern Spy; 40 lb. box ..... $2.25
ORANGES California Sunkist, Size 288's; ..... 2 doz. 75¢
TOMATOES California Field; 14 oz. cello tube ..... 22¢
SPINACH Fresh Local; ..... 2 lbs. 25¢
PARSNIPS Local; ..... 3 lbs. 29¢
BEETS Local; ..... 3 lbs. 25¢
Sweet Potatoes ..... 3 lbs. 29¢

Grocery Department
JELLY POWDERS Nabob; ..... 3 pkts. 25¢
TOMATO JUICE Heinz, 20 oz. tins; ..... 2 for 39¢
TOMATO KETCHUP Heinz; 14 oz. bottle ..... 29¢
COFFEE Nabob; Lb. ..... 99¢
BRAN FLAKES RAISIN; Kellogg's; ..... 2 pkts. 49¢
CAKE MIX Purity, Chocolate or White; Pkt. ..... 28¢
KRAFT CHEESE Velveeta or Canadian; ½ lb. pkt. ..... 32¢
Christmas Baking Supplies
We now have a complete stock.

STAR GROCERY
PHONES 10 - 11 H. A. D. GREENWOOD 488 BAKER ST.