PROVINCIAL LIBRARY VICTORIA, B.C.

1039

Nelson Daily News

Vol. 50 NELSON, B.C., CANADA—SATURDAY MORNING, AUGUST 11, 1951 5 Cents a Copy No. 94

WEATHER FORECAST

Kootenay—Sunny during morning cloudy with scattered showers and thunderstorms, afternoon. Little change in temperature. Winds light. Low and high at Cranbrook, 45 and 80, Crescent Valley 45 and 85. Sunday, sunny, few clouds in afternoon.

Rain, Fighters Quelling Cascade, Boundary Blazes

Hundreds of fire fighters and rain have teamed up to beat the Santa Rosa and McRae Creek fires, two of the worst in the Nelson Forest District's history.

Charred wood and smoldering piles of debris are scattered over nearly 16,000 acres, the total area the fires ravaged, in a little more than a week.

B.C. Forest Service described the fires as "fairly well under control" and hoped today to have guards completed and burned out.

A 1800-acre fire on Yahk River, however, was still raging out of control. Guard was not completed Friday, but by tonight nearly 240 fire fighters were expected to have flames controlled.

Scattered showers and successful backfiring efforts accounted for quelling of the Santa Rosa fire on the second Cascade summit and McRae Creek fire near Christina Lake. A two-mile long backfire at Santa Rosa burned out without a hitch.

Lightning started five small fires Friday. Two are in the Arrow Lakes District, two in the Lardeau and one on the Flathead River in the Fernie District. Total fires is 22.

Forest Service will release bulldozers and some men employed in combatting the Santa Rosa and McRae today This will reduce considerably ranks of fire fighters in the district, which Friday stood at 1241.

The public has been urged to be particlarly cautious in all areas that are not closed.

EARLY HOURS

Meanwhile, under a blanket restriction covering the entire Nelson Forest District, many men who work outdoors in East and West Kootenay are checking in in early hours of the morning and knocking off just after noon.

No logging, land clearing, mining, road building, right-of-way clearing or construction work may be conducted within half a mile of any forest or woodland between 1 p.m. and 7 p.m. nor may any burning or sawmill operations be carried out.

Fifty to 60 men employed by Storms Contracting (Pacific) Ltd. in construction work on Nelson-Nelway highway out of Nelson are going to work at 4 a.m. and quitting at 12:45 p.m.

Small operators in the Nakusp area have advanced their work day to 4:30 a.m. until 1 p.m., with "lunch time" from 8:30 a.m. to 9 a.m.

Dawn is also starting shifts in lumbering, logging and road construction work in the Cranbrook area. The ban on industrial activity affects all plants on the fringes of Cranbrook.

Four specific East Kootenay watersheds, Lamb Creek, St. Mary's Lake and two forks of the Elk River have been closed to all people unable to produce permits and are posted and guarded.

Careless campers left two grass fires in Cranbrook District Friday. These were quickly quelled and Cranbrook ranger district is fire free.

SKIPPER, 10-year-old Beagle, may be making medical history at New England Deaconess Hospital. The dog, shown here being treated, probably is the first canine in the world to undergo radioactive iodine treatment for cancer of thyroid gland, rare among dogs. Skipper sat patiently on a table as Dr. Copeland, centre, associate in pathology, administered 12 millicures of radioactive iodine into a foreleg. The doctor said that was a heavy dose for a small dog. —Central Press Canadian.

Dairies Get "Ultimatum" From Trail Milk Producers

Threaten Non-Delivery After Aug. 21 If Demand for Price Increase Not Met

FRUITVALE, B.C., Aug. 10—A crisis is coming in the milk situation in Trail and district.

If dairies serving the district do not accept a $1.45 increase per hundredweight in the price of milk containing four per cent butterfat, Trail and District Milk Producers' Association has threatened non-delivery after August 21.

As instructed by an Association meeting, the Secretary has informed all the dairies, including Palm Dairies of Nelson, which operates a Trail plant, United of Trail and Modern Dairy at Castlegar, that after August 17 milk delivered to them will cost $7 per hundredweight. It is selling now for $5.55.

The Association claims high cost of feed and diminishing returns have forced it to raise the price. If the dairies refuse, cattlemen claim they have no alternative but to sell their stock and go into a more remunerative business.

A meeting has been called for August 20 to consider the companies' replies.

Several members of the Association have predicted that by 1952 milk will be rationed in Trail at 50 cents a quart.

Reports have also been received here that an American cattle buyer is in the district offering top prices for herds.

There were six major milk producers in the Trail District at the beginning of the year. Now there are only three, according to the Association.

Nelson District Milk Producers' Association is not contemplating a similar demand.

Grand Forks Hospital May Be Forced to Close

Bankruptcy Threatened Under B.C.H.I.S. Policy; Face $1500 Payroll Problem

GRAND FORKS, B. C., Aug. 10 (CP)—Mounting deficits and non-existent bank credit may force closure of the Grand Forks Hospital, the British Columbia Hospital Insurance Service Inquiry Board was told Thursday.

Hospital Secretary J. A. Hutton said the institution was heading toward bankruptcy and could not continue much longer on the present basis and under the present governmental policy.

The 25-bed hospital, which serves 7000 people, now has $3000 in unpaid accounts and faces the problem of the forthcoming $1500 payroll, Mr Hutton said.

Nearest hospital is at Trail, 80 miles away.

The hospitals trouble stems from a $4400 B.C.H.I.S. budget slash. This was denounced by Dr. E. E. Tomashewsky, one of the town's two practitioners, who said, "You can't budget on the health of a community. This fixed budget is a farce."

D. C. Manly, Chairman of the Hospital Board, said crises arose twice before when the payrolls were late but this time it is more serious.

At Oliver a young country doctor charged that rigid financial controls set by the Hospital Insurance Service are stifling medical progress outside larger metropolitan centres.

Dr. C. M. Robertson of Osoyoos criticized what he termed a B.C.H.I.S. tendency to turn hospitals into ledger entries rather than medical centres.

He told the Board, "B.C.H.I.S. tends to kill medical progress. If practice is to go forward, the hospitals must be medical centres. We doctors are paying far more than anyone else toward this scheme because we are forced to do orderly and clerical work."

"I can't charge my patients for time spent doing this sort of thing."

He called for a standard rate of payment to hospitals throughout the province.

Dr. Robertson practices at St. Martin's Hospital in Oliver. Directors of the hospital reported a $13,000 deficit is likely this year.

Pleven Forms Coalition Cabinet

PARIS, Aug. 11 (Saturday) (AP)—Premier Rene Plevin formed a new Coalition Cabinet early today. It is one of the most Conservative Governments France has had since the Second World War.

Pleven successful formation of a Coalition marked the end of a month-old government crisis. Former Premier Henry Queuille resigned July 10 in a formality paving the way for a new post-election cabinet. Pleven was the eighth candidate to undertake forming it.

In the new grouping Robert Schuman retains his post of Foreign Minister, and former Premier GeorgesBidault took a new one as vice-premier, Minister of Defence and Minister for International conference. Both belong to the Left-of-centre Catholic Mouvement Republican Populaire.

Queuille stayed on as Minister of State and former Justice Minister Rene Mayer as Vice-Premier and Finance Minister. They are members of the Conservative Radical Socialist Party, which is anti-clerical.

For the first time in more than a year, a French cabinet will have no socialists. The Socialist party helped confirm Pleven as Premier and promised to support him but refused to let its members join the government.

This decision is expected to shorten the Cabinet's life.

Commonwealth Troops Cut Off, Bluff Reds

TOKYO, Aug. 10 (Reuters) — Eighth Army headquarters said today a large part of the new Commonwealth Korean Division has returned from its first action as a unit after spending five days cut off by floods from supplies and reinforcements.

A delayed report said a large part of the division — comprising Canadian, British and other Commonwealth troops — played a dramatic bluffing game with the Communists after four inches of rain last Saturday turned what was to have been a routine manoeuvre into a first-class shake-down action.

Cargo carriers dropped food and ammunition from the air and the troops patrolled aggressively in an effort to worry the enemy without letting them know they were out on a limb.

A large part of the division with trucks and heavy equipment was stranded in a no-man's land when the rain turned a river into an impassable barrier after it had been crossed.

The water rose 15 feet.

A rubber raft bobbing on the flood waters Wednesday carried 20 red-eyed and bearded Britons across, signalling the successful completion of the action.

First reports did not say where the action took place.

The division, under command of Maj.-Gen. J. H. Cassels, became operational July 29.

It was formed of Commonwealth units which already were veterans of the Korean fighting.

One formation is the Canadian 25th Brigade, made up of the Princess Patricia's Canadian Light Infantry, the Royal Canadian Regiment, the Royal 22nd Regiment, the 2nd Field Regiment of the Royal Canadian Horse Artillery, and the Lord Strathcona's Horse.

British, Australian, New Zealand and Indian troops make up the rest of the division.

Manitoba Government Quits Rent Controls

WINNIPEG, Aug. 1 (CP)—The Manitoba Government announced today it will vacate the rent control field Sept. 30 and authorize municipalities to continue controls if they wish.

Announcement of the plan was made in letters sent to the secretary-treasurers and mayors or reeves of Manitoba municipalities by Labor Minister C. E. Greenlay.

The Manitoba government has continued rent controls in the province under the Leasehold Regulation Act since the Federal government discontinued its rent controls last April.

Mr. Greenlay's letter said that it had been the government's experience that rent controls were needed only in a few areas, and the government would discontinue controls at Sept. 30.

The letter said that the government realizes municipal councils may have a more intimate knowledge of conditions in their areas than is possible at the provincial level.

The government was providing, under a clause of the Leaseholds Act, that rent controls might be continued in municipalities where the council requested by resolution that "rent control be not discontinued." Such resolutions must be submitted not later than Sept. 20.

Coast Bureau Men Fly to Cranbrook Monday To Start Kootenay Junket

A nine-day tour of the Kootenays by members of the Vancouver Board of Trade will be launched Monday from Cranbrook.

The 21-man party, members of the Coast Board's Transportation Bureau, will fly to the East Kootenay centre Monday on the first lap of junket aimed at affording a first-hand view of transportation facilities and general commercial development in Eastern B. C.

After an overnight stay in Cranbrook the party will travel to Fernie by bus, there to visit the coal mines and coke ovens and to lunch with the Fernie Board. They will return to Cranbrook for dinner with the Cranbrook and Creston Boards of Trade Tuesday evening.

Wednesday the Bureau will travel to Kimberley, visit the Sullivan mine and concentrator and lunch with the Kimberley and Marysville Boards. In the afternoon, the Windermere Valley, followed by a dinner at the K2 Guest Ranch and a visit to Radium Hot Springs.

Thursday the party will head Northward to Yoho, Golden and Revelstoke before swinging back through the West Kootenay.

Included in the party will be R. D. Baker, President of the Vancouver Board of Trade; G. L. Buckman, Secretary-Treasurer, Automotive Transport Association of B. C.; Ald. A. W. Fisher, and E. G. Rowebottom, Deputy Minister of Trade and Industry.

CARPENTERS SETTLE STRIKE

PENTICTON, B.C., Aug. 10 (CP)—The 27-day-old carpenters' strike in the Okanagan has been settled. In a closed session today the carpenters and Okanagan Valley contractors under the direction of Fred Smeltz of the Labor Relations Board agreed to new terms proposed by the contractors. The rate of pay will be $1.85 an hour, effective immediately and $1.90 effective Feb. 1.

The carpenters asked $1.85 an hour retroactive to July and an eight cent increase starting Oct. 10.

The carpenters, members of the United Brotherhood of Carpenters and Joiners (A.F.L.) will return to work Monday morning.

Report Polio In Cranbrook

KIMBERLEY, B. C., Aug. 10 — One case of poliomyelitis was reported in Kimberley this week. The Public Health nurse reports the case is progressing favorably with no serious disability.

H.I.S. Inquiry Board Sits Here Today

The Legislature's eight-man select standing committee inquiring into the B. C. Hospital Insurance Service operation will sit today in Nelson.

The public hearing will get under way at 2 p.m. in the Hume Silver Room where the Inquiry Board will hear representations from the Kootenay Lake General Hospital, the Kaslo Victorian Hospital and probably some individuals.

The Board consists of Don Brown, M.L.A. for Vancouver-Burrard; Capt. D. J. Proudfoot, M.L.A. for Victoria; H. J. Welsh, M.L.A. for Comox; Sydney Smith, M.L.A. for Kamloops; Walter Hendricks, M.L.A. for Nelson-Creston; Arvid Lundel, M.L.A. for Revelstoke and R. C. Steele, M.L.A. for Omineca.

The committee will move on to Cranbrook Monday.

TOT KILLED UNDER TRUCK

VANCOUVER, Aug. 10 (CP) — Ronnie Handfield, 14 months, was killed today when he crawled under a truck stopped at a service station and the vehicle started up.

Victoria All Abustle In Planning Royal Visit

VICTORIA, B.C., Aug. 10 (CP)—Officialdom in Victoria swung into action in preparation for the visit of Princess Elizabeth and Prince Philip in October.

Because of the three-day holiday during their five-day visit to Vancouver Island, Victoria holds the nation's spotlight for the Royal visit.

It was learned that the Prince and Princess will almost certainly make Government House their headquarters for the holiday they are taking on the Tuesday, Wednesday and Thursday of their stay on the Island though this is not official.

The Prince is an ardent fisherman, and they probably will make trips to some Island rivers to enjoy the sport.

(In Vancouver, W. T. Straith, provincial secretary, and the cabinet minister in charge of the royal visit said secluded Klitsa Lodge of Sproat Lake had been "mentioned several times" as the location for the couple's "secret" three-day holiday on Vancouver Island).

A civic holiday on Monday, Oct. 15, is proposed. Mayor Percy George said he will recommend it to the city council.

Just what official functions, or parades, the royal pair will participate in that day have yet to be announced.

A city council committee will meet Saturday to lay plans for the local reception.

Meanwhile Government House is all abustle with advance preparations for the visit.

Renovations in the royal suite and other parts of the governor's mansion have been going on some weeks in anticipation of the stay.

Among the younger set in the city there was considerable speculation today a ball may be held at Government House sometime during the visit.

At the legislative buildings a committee under provincial secretary W. T. Straith is to co-operate with civic authorities in planning the royal reception.

Special decorations for the buildings are to be arranged.

Meanwhile at H.M.C.S. Naden the royal guard of the Pacific Command R.C.P.; has started training already, it was announced.

The Prince and Princess are scheduled to make a special visit to the naval base.

The Princess and Prince will leave Vancouver aboard H.M.C.S. Crusader at 12:15 on Oct. 14 for Victoria. The trip from Vancouver will take about five hours. On Oct. 19 Crusader will convey the royal party from Nanaimo to Vancouver for their Highnesses return to Eastern Canada.

Report Light Plane Heard in Search For Missing Craft

WINNIPEG, Aug. 10 (CP) — The Northern Saskatchewan search for two Americans aboard a missing fish-expedition plane late today swung 100 miles East.

An R.C.A.N. Dakota from The Pas, Man., followed up a report from forestry radio operator George Guthrie at Wildnest Lake, Sask. Guthrie said he heard a light, unscheduled aircraft flying through a heavy rainstorm in the area Tuesday. This was confirmed by two district prospectors.

But Wildnest Lake, 70 miles Northwest of The Pas, is 100 miles due East of Lac La Ronge from which the Americans took off Aug. 2 They had said they would fly 296 miles North to Stony Rapids, near the Northern Saskatchewan boundary.

17 NEW FIRES

VANCOUVER, Aug. 10 (CP) — Drought-caused forest fires tonight flamed over thousands of acres of British Columbia timberlands.

Seventeen new fires were reported in isolated districts today bringing the total now being fought to 145.

A force of 2292 Government-employed firefighters and at least another 1000 volunteers were on the fire lines.

The fire hazard has closed nearly 100 small sawmills on the Lower Mainland, and some of the larger mills have curtailed operations.

Youths Defy Orders, Visit West Berlin

BY THOMAS A. REEDY

BERLIN, Aug. 10 (AP) — Tens of thousands of Coommunist blueshirts strayed from East Berlin's World Youth Festival into West Berlin as sight-seers today and boosted the total of such visitors during the week to 250,000.

Red leaders didn't like it. The youths defied Communist orders in surrendering to the temptation too see how the West does things.

A crackdown against a few selected boys and girls backfired. A young girl, bitterly attacked in East Berlin for her trip, fled back to the West and tried to commit suicide by slashing her wrists. She was removed to a West Berlin hospital and promised haven as a political refugee.

Other youths were reprimanded, German sources said, and some sent home. The incidents became common knowledge among the 500,000 or more roaming the hodge-podge of programs in East Berlin and stirred up discontent.

Communist chieftains concentrated on keeping delegates from foreign countries occupied.

The propaganda machinery rolled out all sorts of statements from Communists from foreign lands on the same theme — the Soviets are for peace and the Americans are against it.

Such figures as William Gallacher, chairman of the Communist Party of Britain, and two anonymous Americans were represented.

Stubborn Attitude of Reds Leaves Peace Talks Deadlocked

BY DON HUTH

U.N. ADVANCE HEADQUARTERS, Korea, Aug. 11 (Saturday) (AP) — United Nations negotiators today returned to the Korean armistice talks in an atmosphere of crisis.

The Communist delegation at Friday's resumption of the meetings sat in stony silence. It refused to talk about anything but the 38th parallel, or to budge from its position that the buffer zone must be drawn there. The allies want the line North of the parallel.

The stubborn attitude of the Communist delegation pushed the deadlocked talks to the most critical point since they began a month ago.

The United Nations delegation reached Kaesong at 10:45 a.m. by helicopter for the 21st meeting with the North Korean and Chinese Communist delegation.

The conference began on schedule 15 minutes later.

The delegates met for an hour and 25 minutes and then called a recess until 2:30 p.m. There was no indication in any army announcement whether progress was made during the first session.

For two hours and 11 minutes of Friday's four-hour-15-minutes session, not a word was exchanged between the allied and red truce teams.

Vice-Admiral C. Turner Joy, chief United Nations delegate, had proposed — as he had in the past — that a cease-fire buffer zone be established generally along the present battlefront—which is mainly inside North Korea. He said the allies were willing to discuss "possible adjustments" of such a zone.

Lt.-Gen. Nam Il, chairman of the red delegators said nothing.

The reds fidgeted and whispered among themselves. The allies looked bored.

Finally, Joy sugegsted they talk about something else — inspection behind rival lines in event of an armistice. Evidently having anticipated this suggestion, Nam read a prepared statement of refusal, still harping on parallel 38 as the centre of a buffer zone.

Nam Il opened the meeting with a question as to whether there was any change in the U.N. Command's stand on the demilitarized zone.

Joy reviewed events leading up to the present status of the discussions on such a buffer zone and then observed the unyielding red position, as against the "latitude of the U.N. Command" on the issue.

"When you are ready to discuss purely military matters, I am confident an equitable arrangement can be worked out," Joy told Nam Il.

Nam Il then read a prepared statement which dealt only with the communist insistence on a buffer zone straddling parallel 38 — the old political boundary of North and South Korea.

Nam Il spoke for 30 minutes and then went silent.

He drummed on the table with his fingers. Joy took off his eyeglasses and polished them.

After an hour's silence, Nam Il looked hopefully at Joy who patiently returned the look, but said nothing.

In the second hour, Nam Il nervously smoked a cigaret. The Chinese passed him a note, but the Korean red didn't reply.

Finally, Joy broke the silence with a clear, crisp statement. He said briefly that perhaps the reds would like to discuss the next item on the agenda—the international inspection angle. After Nam Il read a prepared statement, Saturday's meeting was scheduled and the delegates left.

Along the battlefront, extending as much as 35 miles into red Korea except for the Western sector, allied soldiers waited tensely in their foxholes.

Patrols warily felt out red positions. Allied artillery stepped up its pounding.

AN ABRUPT and painful end was put to bullfighting debut of Jose Rodriguez Pichardo in Madrid, Spain, recently by a bored bull who wearied of playing around with a cape and decided to "end" it all. By hooking a horn into seat of Jose's fancy pants, he not only ripped them, but caused a slight abrasion on matador's "you know what." Result: Jose suffered serious injury to his pride.—Central Press Canadian.

And in This Corner . . .

VIRGINIA BEACH, Va., Aug. 10 (AP)—It had been one of those days fishermen don't like to talk about for Henry McNamara, Red Pleasants and Pete Maresca.

So the trio, after fishing for several hours yesterday without a nibble, upped anchor and headed for home.

Their rowboat was within 10 feet of the pier here when McNamara felt something hit him in the back.

A two-pound mullet had leaped into the boat.

PHILADELPHIA, Aug. 10 (AP)—The young hooded seal that was hauled out of the Delaware River Wednesday at nearby Bristol is being shot—with 2,000,000 units of penicillin.

Far from its North Atlantic habitat, the seal is in the old beaver pool at the Philadelphia zoo. It appeared ill when it was taken from the river, so Curator Frederick A. Ulmer, Jr., ordered the penicillin yesterday.

Ulmer then said the seal "seemed to be brighter."

GARDEN GROVE, Calif., Aug. 10 (AP)—The Izaak Walton League yesterday postponed its annual fish fry for a month. The reason: Its 162 members haven't caught enough fish.

KELVINGTON Sask., Aug. 10 (CP)—Russell Patrick and his family had a little trouble getting started on their Summer holidays.

First of all Patrick parked the car outside a garage to get some last-minute requirements While he was inside, the car rolled backwards through the plate glass window of a store.

Somewhat unnerved, they started again for Calgary. From Quill Lake, 30 miles from here, Patrick telephoned back to say if anyone else was going to Calgary they might bring along the fishing tackle he had forgotten.

He was 60 miles away when another phone call came. "I forgot my wallet too," he said.

HONG KONG, Aug. 10 (AP)—In Communist China Chow Yueh-Ning cooked a meal and served it to his boss, Chang Yi-Hung.

Was that good?

No, that was bad. So bad that Chang threw the meal in Chow's face.

Was that good?

No, that was bad. Chow had Chang arrested and thrown in jail for four months.

Was that bad?

No, that was good. Chow relented, Chang was released, and the Red court told Chang to "establish better relations between labor and management."

ON THE STAGE TODAY AT 2:00 P.M.
Malkin's Best Coffee Presents
"CARNIVAL OF FUN"
Bring a label of these products and win a prize
JAVEX BLEACH — MALKIN'S JELLY POWDERS
MALKIN'S BEST COFFEE — LITTLE DIPPER CAKE MIX
TROPIC ISLE COCONUT — MALKIN'S BEST TEA
WESTON'S SALTINES — MALKIN'S WHOLE SPICES

LAST TIMES TODAY—SHOWS AT 2:00 - 7:00 - 9:00

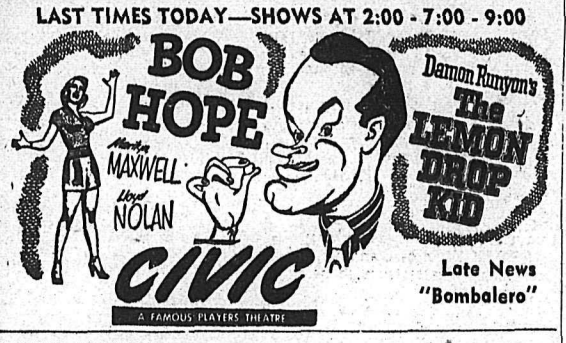

Late News "Bombalero"

STARTS MONDAY
"THE FLYING MISSILE" With Glenn Ford
"GASOLINE ALLEY" With Scotty Beckett

Red Intervention Claimed

KEENE, N.H., Aug. 10 (AP) — A red invention was claimed for this city today.

Author Frances Ann Johnson said in a new book that a textile mill established here in 1815 made the cloth which made the first long red flannel underwear.

A Treat
For You and Your Friends
CHINESE DISHES OUR SPECIALTY
Open 4 p.m. to 4 a.m.
Chungking Chop Suey House
624 Front St. Nelson

Growers Back Container Research

A thousand dollars is being invested in tree fruit container research by the British Columbia Fruit Growers' Association through the medium of the B.C. Research Council; this being part of the $5000 voted by the 1951 B.C.F.G.A. Convention for container research. The Association's Executive reached this decision at its last meeting following conference in Kelowna between Dr. S. E. Maddigan, the Chairman of the Council and G. A. Barrat, member of the Council's Executive, and George D. Fitzgerald, representing the B.C.F.G.A. Executive.

The experiment will include tests with the rigid wooden framework with joints nailed and with a paper skin (stressed skin) stretched over the framework so as to form sides and ends. The second part of the test will include construction of a knockdown design on a full scale apple box.

CROFTON HOUSE SCHOOL
VANCOUVER, B.C.
Founded by the Misses Gordon, 1898
Residential and Day School for Girls
Primary Classes to Senior Matriculation
Accredited by the Department of Education
Boarders Return Sept. 10th
Day Girls Sept. 11th
Principal
MISS ELLEN K. BRYAN, M.A.
music — art — home economics — voice production
riding — dancing — games — gymnastics
"A City School in a Country Setting"

DAY & EVENING CLASSES Enroll Today FOR SECURITY TOMORROW

Prepare now for business leadership! Come in and Learn how you can advance tomorrow!

SPARETIME STUDY LEADS TO BIGGER PAY CHECKS

Nelson Business College
Phone 630 Nelson, B. C. 107 Baker St.
MEMBER OF THE BUSINESS SCHOOLS ASSOCIATION

THE B.C. MATRICULATION AND SCIENCE SCHOOL

* Attention is drawn to a recent change in regulations made by the Department of Education of B.C. under which the possibility of obtaining the University Entrance standing (Junior Matriculation) on the basis of an accelerated course of study will be severely limited.

* The session 1951-52 will offer the last opportunity to obtain this standing on the basis of an accelerated course of study followed by a successful completion of the Departmental examinations.

* Serious students only, who wish to take advantage of this opportunity, are invited to register now for the 1951-52 session. The enrolment is limited.

* *For Bulletin, write:*

B.C. MATRICULATION AND SCIENCE SCHOOL
JUNIOR AND SENIOR MATRICULATION
615 PENDER W. VANCOUVER, B. C.

59 Entered in Highland Games at Kimberley

KIMBERLEY, B. C., Aug. 10 — Kimberley plays host today to pipers and dancers from two provinces and from the United States, the occasion being the City's third annual Highland Games, sponsored by the Kimberley St. Andrew's Society. The Games this year have attracted an entry list of 59 with many more expected for the track and field events.

Entries are in from Calgary, Red Deer, Cochrane, Lousana, Edmonton and Lethbridge. B. C.'s entries come from Vancouver, Trail, Rossland, Castlegar, Nelson, with a large number of locals participating.

B. Roberts of Spokane will compete in the dancing and S. Jones, also of that city is entered in the piping. Allan Graham of Cranbrook is chieftain of the day, heading the parade as skirling pipes lead dancers and spectators to the wide lawns of Chapman Camp's village green where the games are held.

Ellen Harris, of the CBC arrived in Kimberley on Thursday and will present the prizes. She is also gathering material for a series of broadcasts on the Interior of the province.

Steelworkers Present Complaints To B.C. Hospital Insurance Hearing

TRAIL, B.C., Aug. 10 (CP) — The B.C. Hospital Insurance Enquiry Board today heard its first brief from a labor union when Herbert Gargrave organizer of the United Steelworkers of America here, presented a prepared statement asking for several drastic modifications of the insurance scheme.

Mr. Gargrave's brief opened with a complaint at the high cost of administration of the scheme, saying that such costs should not be allowed to exceed five per cent. It opposed the co-insurance payments, and requested, on behalf of the working man, that;

1. Costs for transportation to hospital for all those requiring ambulance service including air ambulance, be paid by the scheme.

2. Exemption from premiums be extended to include all those whose total income is derived from compensation pensions, war pensions and pensions from other governmental sources, or whose income is less than $100 per month.

3. That whenever a patient requires hospital care and beds are available, irrespective of the ward, then those patients be admitted without any extra cost to the patient.

4. That all treatment provided for in-patients by the act be extended to out-patients.

5. That all treatments for chronic cases, including tuberculosis, venereal disease, cancer and mental illness be completely free.

6. That the government, whenever its advisors consider it necessary, in order to provide the services to which the citizens are entitled, be prepared to take over management and control of any hospital which fails to maintain an efficient standard.

Other than the union brief, major complaint, voiced by officials of both Mater Misericordiae Hospital in Rossland, and Trail-Tadanac Hospital in Trail, as well as local dostors, was the lack of provision in the scheme for cure of chronic patients, and against the "arbitrary" decisions reached at Victoria on whether a patient was acute or chronic. On this hinges payment of accounts by B.C.H.I.S.

Dr. J. S. Daly and other local medical men, said the government seemed to have decided that any patient who remained in hospital more than 30 days, must be chronic and therefore was not entitled to insurance. The staff at Victoria forced doctors in the province to enter into wordy battles over diagnosis of the illness in each case.

Commission members, under chairmanship of Sidney J. Smith, M.L.A. for Kamloops, expressed amazement that Rossland and Trail hospitals had managed to operate "in the black" despite the fact that each claimed to have budgeted honestly for what was felt to be necessary.

Sister of the Roman Catholic order in charge at the Rossland hospital said that the budget slash had forced them to turn the sisters salaries usually used for capital expenditures into general operating funds.

The Trail hospital, which had managed to meet financial requirements to date, expected to switch to the red side of the ledger for the remainder of the year, due to a recent contract with hospital employees, effective June 1, giving the workers a substantial pay boost.

H. L. Mack, hospital secretary, while complaining of the excessive clerical work brought about by B.C.H.I.S., said that he felt, in general, that the service was of benefit both to hospital administrators and to the people throughout the province. He mentioned one local case in which one woman's bill for almost a year in hospital, amounting to $3,761.70, had been paid in full by B.C.H.I.S.

Frolic Aplenty At BRT Picnic

Lakeside Park was setting for a pleasant outing for 100 Friday when the Brotherhood of Railroad Trainmen and Ladies' Auxiliary met for their annual basket picnic.

Among those present were many pensioners, including Mrs. H. J. McLean, Mrs. A. D. Oliver, and Alderman and Mrs. Alex Sutherland.

Master of Ceremonies for the day's festivities was Gordon DeLong, assisted by the Ladies' Auxiliary Committee, Mrs. F. E. Laing, Mrs. R. W. Wilks, Mrs. S. E. Moisey and Mrs. D. Renton, who looked after the refreshments, and the men's committee of O.C. Higgs, J Aurelio, Jack Klein and William McMaster, who organized the races and entertainment. Distributing icecream, chocolate milk, peanuts and watermelon were two boys, Sandy Laing and Jimmy Wilks.

Racing results in order of finish follow:

4 years and under, open—David McMaster, Marie Sundahl.

Girls

6 and under—Martina McMaster, Betty Ann Bird.

10 and under—Marilyn Higgs, Rosina Klein.

Girls 15 and under—Pat Bird, Marilyn Higgs.

Boys

6 and under—Ernest Moisey, Dayton Klein.

10 and under—Ronnie Klein, Robert Moisey.

15 and under—Jimmie Wilks, Ronnie Klein.

Ladies Open—Mrs. D. Renton.

Peanut Race—Ernest Moisey, Robert Moisey.

Three-legged race, open—Ronnie Klein and John Spielman; Ernest and Robert Moisey.

Wheelbarrow race, open—Sandy Laing and Jimmy Wilks; Pat Bird and Gail Paterson.

Hoop-la race—Mrs. D. Renton.

Mother and Baby Feeding Race—Mrs. J. Aurelio and Mrs. O. C. Higgs.

S.A.P. Race (a special railroadman' s carme vworkwerea. man's race meaning soon-as-possible)—Mrs. R. H. Wilks, C. M. Beltner.

Entertainment for the children included a peanut scramble and a balloon blowing contest.

METALS

NEW YORK, Aug. 10 (AP) — Spot nonferrous metal prices: Copper 24½ cents a pound, Connecticut Valley. Lead, 17 cents a pound, New York. Zinc 17½ cents a pound, East St. Louis. Tin $1.03 a pound, New York.

The Weather

Synopsis: There were scattered afternoon showers and isolated thunderstorms over the mountains of the Interior regions of British Columbia with temperatures again nudging ninety in the Thompson Valley.

Morning cloudiness over the Lower Mainland and Southern Vancouver Island gave way to sunshine during the afternoon and still no end is in sight for the current dry spell now entering the ninth week.

Nelson	54	82	—
Medicine Hat	38	70	—
Calgary	40	68	—
Edmonton	43	67	.35
Kamloops	54	90	—
Penticton	53	85	—
Vancouver	56	70	—
Victoria	50	66	—
Kimberley	45	77	—
Crescent Valley	46	86	—
Seattle	55	62	—
Spokane	60	90	—
Los Angeles	62	73	—

Only GREYHOUND Gives you these LOW FARES

From NELSON

TO	One Way	Return
WINNIPEG	$29.10	$52.40
BANFF	$11.75	$21.15
VANCOUVER	$12.00	$21.60

VACATION PLANNING SERVICE

Ready Now! This free new V.P.S.! Transportation . . . Hotel Accommodation . . . special Sightseeing . . . all planned free, especially for you. Your whole pleasure-packed trip paid for at one low price!

See your local agent for full information and folders, or write Greyhound Travel Bureau, Calgary, Alberta.

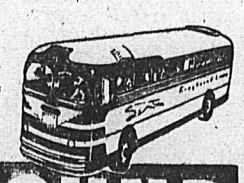

GREYHOUND

McBRIDE TROPHY UP FOR SENIOR GOLFERS SUNDAY

The McBride Trophy, primary golfing silverware for Nelson's senior swingers—those who admit to 50 years or more—will be up for competition Sunday at the local links with about a dozen entrants participating.

T. R. Wilson will defend the trophy which he won last year. All matches will be nine-hole affairs.

5-Day Leader Course Ends For 26 Scouts

A successful five-day leaders course was completed at Camp Busk by 26 Scouts from throughout the Kootenays Friday.

Wednesday evening campfire was attended by vistors, 30 of whom came from Nelson.

District Commissioner Don Ure, welcomed the boys and District President Dr. Norman Jennejohn presented each boy with a pocketknife as a momento from the Nelson District. Very Rev. T. L. Leadbeater spoke briefly on scouting and J. J. McEwen, vice-president of the District, gave a word of welcome to the boys taking the course.

Thursday the boys hiked to Ainsworth to swim in the Hot Springs. In the evening at camp-fire, Archdeacon B. A. Resker of Castlegar spoke to the boys on early days in Scouting, he having been in the movement since its inception.

The boys were divided into three groups.

The Owls included—Andy Avison Silverton; Chris Bond, Trail; Melvin Grocutt, Fernie; Stephen Atchison, Cranbrook; David Barrett, Walter Anderson and Alex McLelland Marc Poulin, Nelson; and Eddie Rahal, Fernie.

The Mallards—Norman Gabana, Castlegar; Nelson Smith, Creston; Raymond Turner, Kimberley; Leonard Wise and Ian Wilson, Rossland, and Edward Thompson, Richard Lake and Tony Banks, Nelson.

The Meadow Larks—Ross Armour and Wallace Russel, Trail; Wayne Morgan, Cranbrook; Joe Qualtieri, Natal; Wayne Morrison and Walter Welch, Silverton; aJck Clarke, Fernie and Brian McKay and Adrian Watson, Nelson.

Camp Staff consisted of Jack Scrivener of Penticton, camp chief; Joe Turner of Kimberley, Deputy Camp Chief and Bill McLay of Kimberley, quartermaster.

Nelson Boy Hurt In Truck Mishap

Johnny Waterer, seven-year-old son of Mr. and Mrs. E. J. Waterer, Rosmont, received slight injuries when he hit a truck driven by A .F. Currier Friday afternoon on Wasson Street.

R.C.M.P. said the boy was playing on a rock at the roadside when he jumped off and struck the truck.

He was taken to Kootenay Lake General Hospital with a cut on the back of his head and bruises and abrasions, but was released after treatment.

FOUR WINNERS AT LEGION WHIST

Winners in the Legion Merrymakers progressive whist Friday night were, Mrs. Joan Ife and Mrs. A. McGinn, who tied for first place, and Robert Main, first and C. R. McElroy who took second honors.

Master of ceremonies was Ald. Spencer Newell. Refreshments were served.

BRITISH CRICKETERS BEAT SOUTHWEST ONT.

LONDON, Ont., Aug. 10 (CP) — Britain's Marylbone Cricket Club defeated Southwest Ontario today by 174 runs. Final scores, N.C.C. 235 for five wickets, declared, S.W. Ontario, 61.

Claims Commission Chairman Should Be at Hearing

COURTENAY, B. C., Aug. 10— Fur flew at the wind-up of Buttle Lake public hearings at Courtenay today. T. G. Norris, K.C., Counsel for the Conservationists, charged S. R. Weston, Chairman of B. C. Power Commission should have been on hand and H. W. Davey, Counsel for the dam proposers, said Mr. Weston was a busy man and those present had no idea what "commitment" he had.

The Power Commission's original statement that only about 25 million feet of timber would have to be removed from the park was refuted by a "long time" forest engineer.

After taking the oath, Tom Clarke stated he had been in forestry work for 30 years. He knew forests in every part of British Columbia and he had made a timber cruise at Buttle Lake last month.

"The flats will be flooded anywhere up to a half mile in width and in the case of Price Creek, upstream for two miles. Certainly the best and finest timber would be affected by flooding and most of the choice recreational spots wiped out," he said.

Water Levels

	Thursday	Friday
Nelson	4.60	4.40

Wed. Opening Day For Exhibition Entries

It isn't too early to start thumbing through the 1951 West Kootenay Exhibition prize list and settling on what items you will enter.

After Wednesday entries will pour into Exhibition office in Civic Centre until the deadline, Sept. 8. Officials expect a record entry.

Sections are fruit, vegetables, field produce, flowers and pot plants, honey and dairy products, home canning, home cooking, arts and crafts, Women's Institute and poultry.

Pet section has been eliminated this year. Cost of constructing adequate quarters for the animals would be too high.

There are no changes in the list, except that the arts and crafts section has been rearranged.

Two new awards have been posted. Harry Burns has donated a plaque for the best industrial exhibit, and Mrs. R. H. Dill has presented the Jean G. Hunter cup in memory of her mother. It will go annually to the grand aggregate winner in points for all divisions of the arts and crafts section.

A high class floor show will keep audiences enthralled again this year and an excellent midway will be set up on the Recreation Grounds.

Exhibits for the Exhibtion's historical section are already coming in, and a bigger and better show is expected here also. Anyone having historical photos and relics has been asked to leave them with R. R. Brown, George Benwell, A. B. Gilker or Ross Fleming.

ELABORATE TOURING CAR FOR PERONS

DETROIT, Aug. 10 (AP) — A Cadillac is being fancied-up for a trip to the Argentine. Equipped with built-in television, bar and air-conditioning, the automobile will carry Argentina's dictator, Juan Peron, and his wife, Eva, in super-luxurious style. The car cost $11,000.

ATTENTION RESIDENTS of the EAST and WEST KOOTENAYS

3 DAYS ONLY

Complete With Attachments

BRAND NAME WITHHELD DUE TO DRASTIC REDUCTIONS

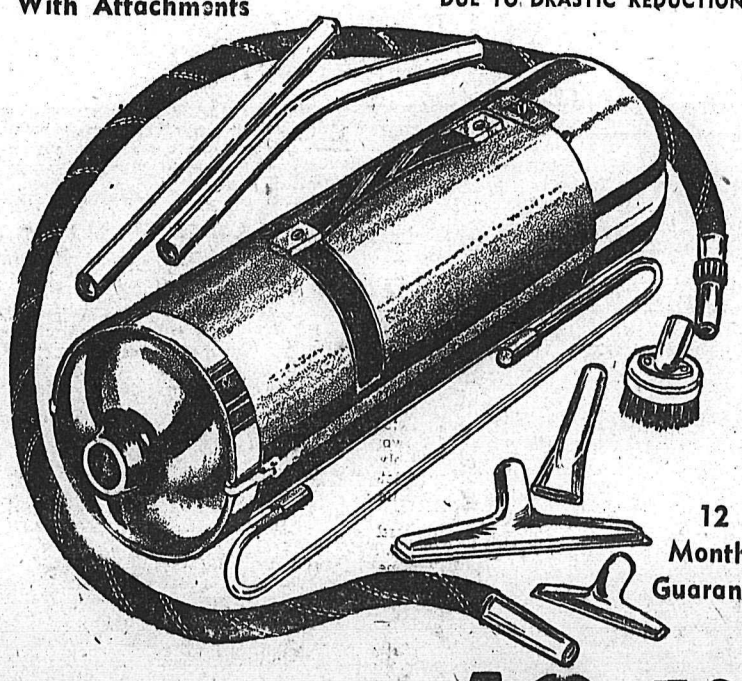

12 Months Guarantee

BRAND NEW CLEANER 19.50 FULL PRICE

COMPLETE AND MAIL TODAY TO
STATE VACUUM STORES
Box S.V.S., Nelson Daily News
I would like a free home Demonstration of a . . .
☐ Fully Guaranteed Electrolux
NAME .....
ADDRESS .....
CITY .....
PHONE .....

FOR FREE HOME DEMONSTRATION PHONE 9

From 9 a.m. to 11:30p.m.
or Write
Box S.V.S., Nelson Daily News

PHONE 9 TODAY
Local Representative will demonstrate in your own home without obligation.

STATE VACUUM STORES LTD.
Branches Coast to Coast, U.S.A. and England

SHOE SALE

SEE OUR RACKS for SPECIALS in WOMEN'S SUMMER FOOTWEAR

10% off all regular lines of men's, women's and children's shoes.

THE SHOE CENTRE

Phone 895 Nelson, B.C.

Tourist Facilities Improved For Visitors to Cranbrook

CRANBROOK, B. C., Aug. 10 — With tourist traffic through this area along the southern Transprovincial and Kingsgate-Radium highways apparently burgeoning toward new records this season, three new first class tourist facilities are now in full operation.

Affecting travellers most is the addition of a coffee shop to Cranbrook's oldest business, the Cranbrook Hotel. Primary purpose was to serve bus travellers, and the big plate glass window of the shop is on the back of the building facing the gravel yard which is local terminal for more than a dozen daily Greyhound, Star Stages and Golden Stage trips. Approximately $12,000 was used in converting the club dining room and part of the main dining room, and addition of rest rooms. Staff of eight operates it on a 24-hour basis. Former hotel dining room continues to operate, though on a reduced scale, and clubs have resumed luncheon and dinner meetings there following six weeks closure. E. C. Hogarth is hotel operator.

Other new resorts are first class motels outside North and South entrances to the city where the two highways coincide.

Otto Tomm, formerly of Calgary, has made a substantial investment in stucco bungalows at the junction of the two highways North of the city on former prairieland. Project involved drilling for a well and installing a private water system with a central boiler room providing hot water to all six units. His resort has been named Uncle Tomm's Cabins, and has been operating to capacity since it opened last month. He plans an indefinite number of units to be added gradually on the large tract of land he owns.

Mr. and Mrs. Clifford Aikman, former operators of a confectionery here, opened their new motel, "Mountain View", last month on a slight elevation covering several acres just outside the South entrance to the city. All four units have been operating to capacity since then, and they also plan to add new units gradually.

Anti-Tank Shell Canada's Latest

OTTAWA, Aug. 10 (CP) — Defence Minister Claxton said today the Government aims to have no Canadian soldiers spend more than one Winter in Korea and said it is hoped to have men of the 2nd Battalion, Princess Patricia's Canadian Light Infantry, home by the end of the year.

At the same time he announced that a Canadian anti-tank shell — the latest word in anti-tank warfare—has been accepted as standard by the Atlantic Pact organization and now is in production. He described it as the sabot shell, an armor-piercing projectile.

Creston Fair Set For Sept. 28, 29

CRESTON, B.C., Aug. 10 — Agricultural wealth of Creston Valley is reflected annually in its Fall fair.

This year's event is scheduled for Sept. 28 and 29, with Sept. 25 as the closing date for entries.

Sections are: Fruit, in charge of Gordon Thorpe; vegetables, also in charge of Mr. Thorpe; flower and pot plants, in charge of Ladies' Auxiliary to Creston branch of the Canadain Legion; honey and dairy products, in charge of J. Minall; canned fruits and vetgetables, in charge of Creston and District Women's Institute; needlework, in charge of Stitch and Fix Club; home cooking, in charge of I.O.D.E. chapter; poultry, in charge of W. S. McAlpine; rabbits, also in charge of Mr. McAlpine; dairy cattle, in charge of S. Peterson; beef cattle, hogs and grain crops, in charge of A. Sutcliffe.

There is also a district exhibit, winner of which receives a shield.

CATTLE PRICES UNEVEN

OTTAWA, Aug. 10 (CP) — Uneveness featured cattle prices at stockyards this week, the Agricultural Department reported.

Some recovery was made from last week's declines on most Western markets while Eastern centres were only steady to $2 lower. The total supply was the smallest for five weeks and below average for the season. Quality of the offering was low.

Toronto was steady on good-choice veals at $34 to $35, common to medium $26 to $33 and grassers $18 to $22.

Toronto held last week's closing low rate of $55.50 for grade A hogs dressed.

Toronto continued at $36 for good lambs and $18-$22 for good sheep. Larger numbers of lambs sold $1 down at Montreal, good kinds trading for $33-$34.

Heavy Increase In Ferry Traffic

Some 5597 more cars crossed the West Arm of Kootenay Lake aboard the Nelson ferry in July than made the trip in July, 1950.

The Nelson-North Shore Ferry also increased its freight traffic by 3,361 tons over last year's figure of 3,011. Some 3,197 more trucks crossed during July, 1951.

A notable increase is also shown in other traffic crossing the Lake at this point.

NELSON FERRY:	1951	1950
Round trips	2,595	2,569
Autos	37,031	29,434
Passengers	91,517	78,074
Trucks	10,443	7,246
Trailers	503	194
Buses	417	347
Motor Cycles	155	164
Freight in tons	6,372	3,011
Rigs	—	3
HARROP-LONGBEACH FERRY:		
Round trips	1,619	1,625
Autos	2,396	2,034
Passengers	7,360	7,561
Trucks	927	821
Trailers	48	12
Buses	127	178
Motor cycles	128	217
Rigs	1	—
Freight in tons	249	222
Livestock	2	1

NATAL AREA CLOSED WITH DRY CONDITIONS

NATAL, B.C., Aug. 10 — Due to the extremely dry conditions in the bush and danger of forest fires all Crow's Nest Pass Coal Company properyt has been closed to fishermen and berry-pickers.

This will affect fishing up the Elk Valley, also at Grave Lake, which this year has attracted more picnic-goers than in all the other years combined.

Small Fire Causes Excitement in Natal

NATAL, B.C., Aug. 10 — The mine whistles have been heard quite regularly this year for no work at Natal-Michel, but the whistle blowing Saturday night for a fire was heard for the first time this year.

What might have been a big fire turned out to be only a little excitement in a fire at a small wooden building behind the Trites-Wood store.

With everything dry, and a wind blowing, the result might have been more to worry about, but for the constant watch of the flying sparks until all danger had passed.

Snowbird Nears Pacific Ocean

EDMONTON, Aug. 10 (CP) — The R.C.A.F. said today its Northern supply ship, Snowbird II, is in the clear and probably will have no difficulty in completing its 4800-mile trip from the Arctic Ocean to Vancouver for a refit.

The motor vessel captained by Sqdn. Ldr. S. C. N. Burridge of the Air Force's Marine Division, was in Bering Strait yesterday, nearing the Pacific Ocean.

LONDON (CP)—A dock worker unloading a case of bananas here was bitten on the hand by a large spider. After hospital treatment he was allowed to go home.

London Reports on Lower Wheat Sales

By SYDNEY GAMPELL

LONDON, Aug. 10 (Reuters) — Wheat sales reported under the International Agreement during the week ended Aug. 3 were only 142,000 metric tons as against 338,000 in the previous week, it was learned today.

They comprised: Canada 72,000, United States 64,000 tons and Australia 6000.

The only substantial buyers of United States wheat were Brazil 17,000 tons, Greece 20,000, and India 9000.

The Canadian sales were mainly 33,000 tons to Cuba and 20,000 to Italy.

Vancouver May Have Pipeline in Year

VANCOUVER, Aug. 10 (CP) — Vancouver may have Alberta oil, pumped through a $60,000,000 pipeline, by next Summer, Jack Welbourn, Liberal member of parliament for Jasper-Edson, said today in an interview here.

He said the decision rests with the Baord of Transport Commissioners who will rule in Ottawa next month on the aplication of the Independent Pipelines Company of Calgary. Three companies are seeking the right to build a line.

WHEAT BOARD LISTS GRAIN DELIVERY QUOTA

WINNIPEG, Aug. 10 (CP) — The Canadian Wheat Board announced today that initial delivery quotas on wheat, oats, barley and rye in Saskatchewan, Alberta and designated parts of British Columbia will be six bushels a seeded acre. Initial quota last year was eight bushels.

The quota stakes effect Aug. 13 There will be no quota on flaxseed.

6 of 8 Children Down With Polio

LOS ANGELES, Aug. 10 (AP) — Six of brick worker Donald F. DeMars' eight children are in General Hospital because they have polio; one is critically ill and another's condition is described as "serious."

"These children are here," said Dr. Albert G. Bower, the hospital's chief of Communicable Diseases Service, "because polio is contagious; one got it and the others caught it.

"Five per cent of polio cases, we find, can be traced to origins in some group, a family, a school or vacation groups."

SEA CADETS HONOR LONDON BOY HERO

LONDON (CP) — Lieut. Len Salmon, commanding officer of a corps of Sea Cadets in London, wants to get in touch with a Winnipeg unit which bears the same name.

Lieut. Salmon learned recently for the first time of the existence of the Winnipeg unit while leafing through an issue of the British magazine "Sea Cadet." Both the London and Winnipeg corps are known as the "John Travers Cornwell V.C. Sea Cadet Corps" in memory of an 18-year-old London boy who died from wounds suffered during the Battle of Jutland in the First World War.

Cornwell was born in London's East Ham district, headquarters of the corps which bears his name. He was posthumously awarded the Victoria Cross for bravery in remaining at his post after all his mates were killed aboard the cruiser Chester.

Lieut. Salmon said in an interview he would be glad to send a picture of Cornwell and other momentoes to the Winnipeg unit.

Jail or Fines for Slack Firefighters

WILLIAMS LAKE, B. C., Aug. 10 (CP)—Three men were given the choice yesterday of spending 30 days in jail or paying fines and returning to the fire lines.

All decided in favor of firefighting.

Jack Robinson was convicted of leaving a fire line without permission and was given the option of a jail term or a $50 fine. He paid the fine.

David Spalding and Norman Bursey were convicted of refusing to fight a fire and also paid $50 fines.

The three appeared before Magistrate J. D. Smedley.

The "Hats" and "Caps" were the names given two political parties which contested rule in Sweden in the 18th century.

Social Welfare Workers Transferred At Cranbrook; Supervisor Resigns

CRANBROOK, B. C., Aug. 10 — Several staff changes are under way here at the Provincial Social Welfare office, headquarters for this work for East Kootenay for Fernie, Columbia and Windermere Valleys and Cranbrook District West to Twin Lakes.

District supervisor for three years, Miss Isabel Lothian has resigned from the Provincial service to continue her education. She will be succeeded by William Crossley who comes from Vancouver, and has been substitute supervisor here previously.

Miss Kay Cameron, who came here from Victoria several months ago, is transferring to the Nelson office later this month. Succeeding her will be Kenneth E. Bell who comes from the Coast. A. T. Paul has succeeded O. H. Wall this month in pensioner work with the office following Mr. Wall's transfer to Vancouver.

Miss Corrine Earl is the fourth member of the social worker staff, while no replacement has been appointed for the fifth member, Jack Puryes, on leave until next January and serving on special United Nations work in Korea.

The three members of the secretarial staff are all Cranbrook girls, Miss Marion Earl and Miss Sheila MacDonald, with newest addition Miss Margaret Bridges.

Firemen Plan Inside Hose Drying Rack In New Denver

NEW DENVER, B.C., Aug. 10 — The Voluntary Fire Brigade have approved construction of an inside hose drying rack. A new wall ladder is to be bought to replace the old one now in use.

The firemen decided to hose down the beach at Bigelow Bay by way of assisting in cleaning the beach.

Viscount's Train An Attraction

Thursday, the sixth day of camp was highlighted by water sports competition which was one of the best ever run off at Koolaree. The results are as follows: Cabin 2, 24; Cabin 3, 35; Cabin 4, 28; Cabin 5, 33; Cabin 6, 17.

Another highlight of the day was seeing the Governor-General's train as it passed the camp. Even the girls doing dishes left everything and ran.

In the evening sports, Cabin 3 defeated Cabin 4 in softball and Cabin 2 defeated Cabin 5 in volley ball.

A very amusing skit was presented by Cabin 6, entitled "The Three Swedes." Another program at campfire was a fashion show presented by the kitchen staff. It consisted of a few of Madame Terry's latest designs.

Army Absentee Held For Murder

BURTON-ON-TRENT, Staffordshire, England, Aug. 10 (CP) — John William Fenton, 20-year-old army absentee, was charged last night with the "deadly nightshade murder" of School Teacher Winifred Muley, 52.

The woman was found in her bed, clubbed to death with a can of sausages. A pearl-handled penknife was stuck in her neck and a sprig of deadly nightshade, a poisonous plant, was found on the floor.

Presented Veteran Button at Michel F.O.E. Picnic

NATAL, B.C., Aug. 10 — The annual picnic of the Fraternal Order of Eagles, Michel Aerie No. 7292 and the Ladies Auxilary was held at the ranch of Frank Travis.

The children received free ice cream and pop while members took time out to play a mixed softball game and a horseshoe pitching competition. Some 15 races, for both young and old were run off smoothly under the supervision of Past President P. J. Chala.

George Mannion of Michel presented G. Travis with his Veteran Button for being a member of the Michel Aerie for more than 20 years. In all Mr. Travis has been a member for the past 30 years.

During the past month picnics have been held by the Pythian Sisters, the Odd Fellows and Rebekahs along with the two Italian societies.

Johnson Leaves Soon for Ottawa

VICTORIA, B.C., Aug. 10 (CP)—Premier Byron Johnson will leave Tuesday for Ottawa to confer with federal authorities.

It is believed that among topics to be discussed are allocation of steel for extension of the Pacific Great Eastern Railway from Squamish to Vancouver; queston of renewal of the Dominion-Provincial tax agreement which expires next March 31; and the new old age allowance plan as it affects the 65-69 age group.

Rainmaker Could Be Economic Weapon

LOS ANGELES, Aug. 10 (AP) — Rain-making can give America a new military and economic weapon, says Dr. Irving P. Krick, a commercial "weatherman." He said Wednesday it would be "possible to produce rain artificially in Korea so that it would flood rivers and impede enemy crossings. Or we could put down a snow pack in Manchuria and disrupt the enemy's supply lines."

MAN WANTED TWO YEARS HELD BY COAST POLICE

VANCOUVER, Aug. 10 (CP) — George A. Johnson, 27, no fixed address, who ppsed as a physician, was remanded for one week today in police court on a charge of obtaining $100 under false pretences.

Police said he was the man they had been seeking for two years on a warrant charging that he swindled Vancouver business men of $2200.

LABORER CHARGED WITH MURDER OF 9-YEAR-OLD

BATH, England, Aug. 10 (Reuters)—John Thomas Straffen, 21, an unemployed laborer, was charged today with the murder of nine-year-old Cecily Batstone, found in a field near here yesterday—the fourth victim of England's child-murder wave.

Cecily lived only 200 yards from the spot where Brenda Goddard, 6, was found strangled July 15.

Queensland, one of the six Australian states, was constituted a separate colony with responsible government in 1859.

G. H. JONG

30 years experience in Canada

Chinese Herb Remedies For stomach, bladder, sinus, nervous and skin trouble.

817A 1st. St. East. Calgary, Alta.

Fruitvale Credit Union Picnics At Lussier Ranch

FRUITVALE, B.C., Aug. 10—The Fruitvale Progressive Credit Union held its first family picnic at Lussier Ranch, to which about 150 attended. The arrangements for the day were under the convenorship of the Social Committee.

Picnickers were divided into 3 teams, Yellows, Blues and Reds, and all took part in the many flat races and novelty races, which included a "rabbit-hop". Several ball games were played but the one which drew most comment was the one when the married men defeated the single men by a large margin.

Refreshments were provided for the kiddies and extra treats to the winning team which was the Yellows by a score of 52. They were followed by the Blues with 46 points, while the Reds secured only 30 points.

'Peg Airport To Rank With Dorval

WINNIPEG, Aug. 10 (CP) — A million-dollar expansion program for Winnipeg's Stevenson Field Airport will be completed before the end of the year, Transport Minister Chevrier said yesterday.

Accompanied by Air Transport Board members and department officials, Mr. Chevrier is on a tour of Western Canada airports. He will visit Regina, Saskatoon, Calgary and Edmonton.

Existing waiting room facilities at Stevenson Field are inadequate to cope with Winnipeg's increased air travel, he said. "We'll have to make temporary arrangements until a new administration can be built."

He said desired action awaited only completion of defence commitments.

Strengthening and lengthening of Stevenson runways, Mr. Chevrier said will put it in the "same category as Montreal, Malton and Dorval airfields."

Rival Senators Join On Seaway Project

WASHINGTON, Aug. 10 (AP) — Senators George D. Aiken (Rep.—Vt.) and Blair Moody (Dem.—Mich.) urged yesterday that authorization of the St. Lawrence seaway and power project be added to the U. S. $8,500,000,000 Foreign Aid Bill. Moody, in a statement submitted to the Senate Foreign Relations and Armed Services Committees, said "the bone of our defence structure is steel and the muscle is power. In both of these categories we are facing critical shortages."

Alta. Shows Record Operating Surplus

EDMONTON, Aug. 10 (CP) — Provincial Auditor C. K. Huckvale reported today that Alberta's funded debt was reduced by more than $20,000,000 during the fiscal year which ended March 31.

The reduction, exactly $20,569,356 cut the total funded debt to $100-596,538.

The auditor's summary of government accounts showed a record operating surplus of $56,347,869 as a result of record income-account revenues of $118,186,426.

It is reported an over-all surplus of $24,102,009—almost $6,000,000 less than in 1949-50 but only because capital expenditures hit a record $32,245,860 which was $115,540,101 more than in 1949-50.

BEST OF ANY PROVINCE

And it said Alberta has a nest-egg of $70,556,401 in cash and bonds, which is the greatest sum so held by any province.

Sale of crown oil leases brought in $28,008,952, or $16,008,052 more than was estimated for the fiscal year. Fees, rentals and royalties produced another $13,907,157 — another $7,042,157 more than had been estimated.

Oil also was mainly responsible for $1,072,579 from sale of leases on school lands, and for $1,478,496 from fees, rental and royalties collected on school lands.

Current oil, agricultural and industrial booms in the province sent almost every source of revenue soaring.

CORNWALL, Ont., Aug. 10 (CP) —Mr. and Mrs. Ron Smith of Alexandria, 30 miles Northeast of here, have solved their birthday party problems.

For their three children, they need hold only one. Michael arrived Aug. 7, 1949, Patrick appeared Aug. 7 1950, and the youngest was born three days ago — Aug. 7.

LOW RAIL FARES to Pacific National Exhibition

VANCOUVER

Aug. 22 to Sept. 3

★

ONE WAY FARE AND ONE-HALF for round trip

TICKETS ON SALE from all stations in British Columbia

AUG. 21 to SEPT. 3

Return Limit Sept. 4

Full information from local agent.

Canadian Pacific

BRITISH COLUMBIA JUNIOR AND SENIOR HIGH SCHOOL

Students

Win a Fine PRIZE!

★ BICYCLES
★ WRIST WATCHES
★ PORTABLE TYPEWRITERS
★ RADIOS
★ PORTABLE SEWING MACHINES

. . . Your choice of these and many other wonderful prizes for a winning 250 word essay. We'll send entry form and full information upon receipt of your name and address in the coupon below.

This essay contest aims to acquaint students and all people with the increasing importance of the Pulp and Paper Industry to the economic life of this Province.

DID YOU KNOW? . . .

Last year British Columbia's Pulp and Paper Industry paid over 18 million dollars in wages to employees . . . wages which eventually go into the tills and pockets of all British Columbians.

Canadian Pulp and Paper Assn., 805 Dominion Bldg., Vancouver, B.C.

Please send full information on contest to:

Name _____

Address _____

PULP & PAPER INDUSTRY in British Columbia

CUT OUT THIS ADVERTISEMENT

Bring it to the store, have it signed by a member of our staff and you will be eligible to win a

HAMPER OF GROCERIES

AT THE CIVIC THEATRE, WED., AUG. 15TH

REMEMBER TOO . . . TO PICK UP YOUR CONTEST ENTRY BLANK

McKay & Stretton Ltd.

(Nelson's Leading Appliance Firm)

532 BAKER ST. PHONE 1555

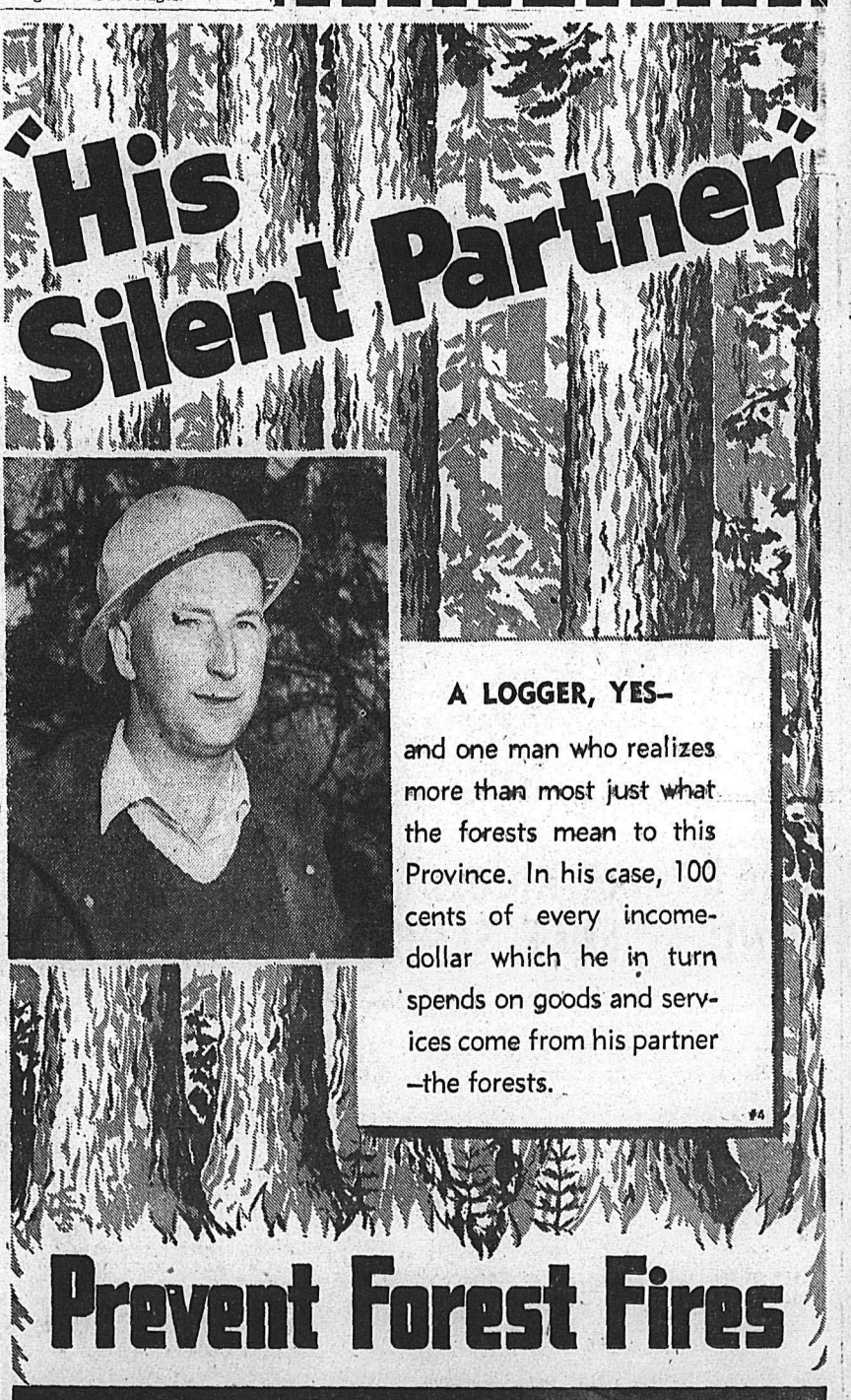

BRITISH COLUMBIA FOREST SERVICE

DEPARTMENT OF LANDS AND FORESTS

Dr. C. D. ORCHARD, Deputy Minister of Forests

HON. E. T. KENNEY, Minister

New Bathtub Warm in Winter

NEW YORK, N.Y. — A bathtub that is always warm to the touch, even during mid-Winter weather, is one of the latest innovations in the plumbing and heating industries.

This is accomplished by placing coils in the hollow space behind the apron of the bathtub, plumbing authorities here explain. Hot water from the heating system circulates through the coils and warms the outer shell of the bathtub as well as the fixture itself.

The heat supplied in this way is not sufficient to heat the room however. The chief heat source for the room should be a radiator or convector under the window.

Classified Ads for Quick Results

Own a KEMAC
FOR LOWEST COST OIL HEAT

CRISP "COOL" DISHES
Creamettes
MORE TENDER · MORE DELICIOUS
MACARONI

Freddie FIX-IT

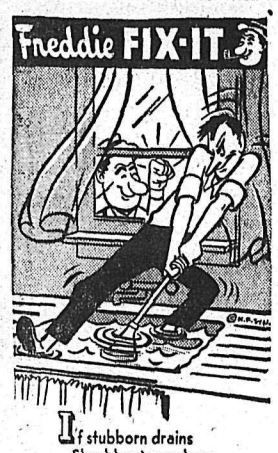

If stubborn drains
Should get you down
Call us for help
We're best in town.

You'll know where to turn next time that plumbing acts up. Call us and we'll send a man right over. We are always ready for any emergency.

Kootenay Plumbing & Heating Co. Ltd.
T. S. JEMSON
351 BAKER STREET PHONE 666
Steam, Hot Water & Hot Air Heating
Plumbing Installations & Supplies

There's a DIFFERENCE in MOVERS!

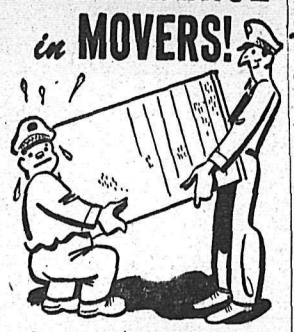

Household moving rates are about the same with all firms. But the service tells the story! We offer fine equipment, expert personnel, thorough dependability — to make your next move safe and carefree. Phone for estimate.

WEST TRANSFER CO.
PHONE 33
Nelson, B. C.

North American VAN LINES, INC.

The Modern Home

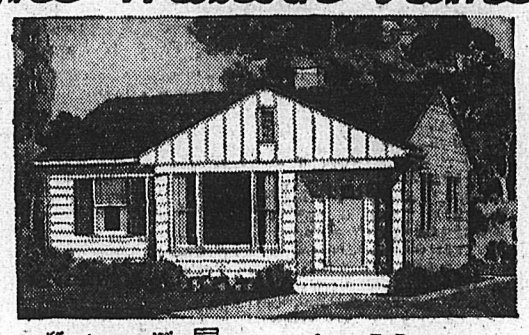

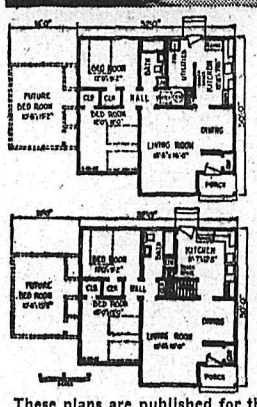

4 or 5 Rooms

Three choices of design highlight this lovely home. At the time of construction, or at any future date, if you wish, an extra bedroom can be added. Plain, open trellis work, or the introduction of stone in the front make the designs pleasing to the eye. A large living room connects with the dining room, and both view toward the entry. Two bedrooms, a bath, and a sizeable kitchen, with a snack space complete the plans of this dream home.

These plans are published for the interest and information value only. The Daily News cannot supply detailed blueprints or specifications. Those contemplating building homes should consult a local architect, designer or builder.

Home Ownership Demands New Needs

The man who is lucky enough to find a house today that he can buy within the price range limited by his savings and income knows he is going to gain a new spirit of independence, but doesn't realize what he's really in for until well after he makes the down payment, and heaves a sigh of relief.

The home-owner who changes houses is a relatively lucky fellow. Usually he has enough tools, enough garden hose, and all of the other paraphernalia that go with home ownership. But the fellow who has bought his first house soon becomes concerned with the "little expenses" each in itself not especially burdensome, but cumulatively possible of rising to a sizeable figure, and also of leading to family rows and unexpected "headaches".

If the home purchase is made in the Spring, as so many are, there immediately arises the problem of sodding or seeding the yards, front and back. The former method is easier and produces quick eye-appealing results. But is is more expensive and may mean a lot of sod-pounding. Seeding, the more economical of the two, means hours of hard work raking and rolling the land preparatory to sowing, then more rolling, and watering, after seeding.

Watering, of course, means a hose. In the old days, the purchase of an ordinary rubber hose was a simple matter. Today, the garden hose buyer is faced with an array of plastic and rubber products in a wide variety of glittering colors at the local hardware store. Will it be red, green, blue, yellow, pink, black? Women think that the hose should match the color of the front door; men, as a rule, prefer the conventional black, although many will settle for green because it blends with the lawn. Anyway, there is generally a mild argument.

WIFE'S TASTE

Light fixtures, among the very first things that must be purchased, will probably cost him $30 up, depending, usually upon his wife's tastes.

Then, of course, trees must be planted, paint bought and applied to the interior of the house, shelves constructed (women never have enough shelves), lawn furniture built, unless you happen to be the kind that dislikes sitting outdoors or are residing in a crowded section of the city where lawn space is at a premium or too public.

The new home owner would be well advised not to become too dejected over all this. The veteran will tell him that he'll still be puttering about his lawn 20 years from now, that the day will never come when his wife will cease asking him to build her a new set of shelves in some obscure corner, or a built-in bookcase beside the fireplace, and "to fix" a hundred things.

Owning your own home means work, and plenty of it, and a steady outlay of money, too. But it also means independence, the freedom, within reason, to do as you wish without fear of the landlord's wrath.

All in all, if you own your own place, you're a lucky fellow. If you don't think so, just ask any one of the thousands who must go on renting.

Fifteen Aids to Better Bathroom Planning

Fifteen essentials for an efficient, attractive, and convenient bathroom are listed by the Plumbing and Heating Industries Bureau.

It is pointed out that these tips for bathroom planning apply to the extra bathroom that is to be installed in an existing house as well as to the bathrooms and the powder room in a new house.

The Bureau suggests:

1. Avoid placing the bathtub under a window.
2. Provide for adequate ventilation.
3. Have ample lighting facilities, both natural and artificial.
4. Plan for plenty of storage space — shelves, drawers, and storage compartments.
5. Plan the bathroom for an easy flow of traffic.
6. Have plenty of electrical outlets at convenient places. For safety, no outlet should be within reach of the bather.
7. Safety features such as a grab bar over the bathtub should be included. Rubber mats under bathroom rugs are another safety must.
8. Bathrooms should be located for minimum piping, as back to back with another bathroom, with the kitchen sink, or with the laundry tray.
9. If possible, the fixtures should be so arranged that the lavatory and not the water closet will be seen through the doorway.
10. Plan to have two lavatories in each bathroom, if possible, to speed traffic.
11. Consider the advisability of partitions between fixtures as a means of facilitating use of bathroom by more than one person at a time.
12. It is advisable to plan for at least one bathtub for each dwelling for the use of children, elderly people, warm soaking treatments for colds and hyper-tension, and with an eye to the future salability of the house.
13. Fixtures should be of good quality so that they will give a lifetime of service. They should be selected for harmony in design and color.
14. Wall and floor materials should be carefully chosen for color and durability.
15. Fixtures should be properly installed under the supervision of an experienced master plumber.

GOT A CAMERA?

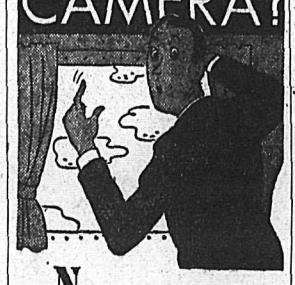

No matter how expensive is your camera, you can't stand guard over it all the time. But, you can protect it against theft, damage, fire and other hazards at surprisingly little cost. Let us explain the North America policy designed for your peace of mind and your economy. It'll take only a minute. Phone us. No obligation.

PROTECT WHAT YOU HAVE

Robertson, Hilliard, Cattell Realty Co. Ltd.
456 Ward St. Phone 1112

GREENFORD, Middlesex, England (CP)—A prisoner who was on a running exercise with another prisoner failed to return to jail. Caught later, he was told by the guards: "You run with the rest of us, not in another direction."

NOW! buy off the Floor
At Simpson's NEW Merchandise Store!

"Your Furniture and Appliance Needs"

... That's Right! Simpson's now have your furniture and appliance needs, right on-the-Floor. Chesterfield suites ... bedroom suites ... radios ... refrigerators ... washing machines, and other home essentials.

... Choose from nationally known brands, and Simpson's exclusive brands ... all attractively priced! A courteous salesman will assist you with your selection on-the-Floor; and, remember, you are always assured of speedy service and delivery.

... Come in and see how much you can save.

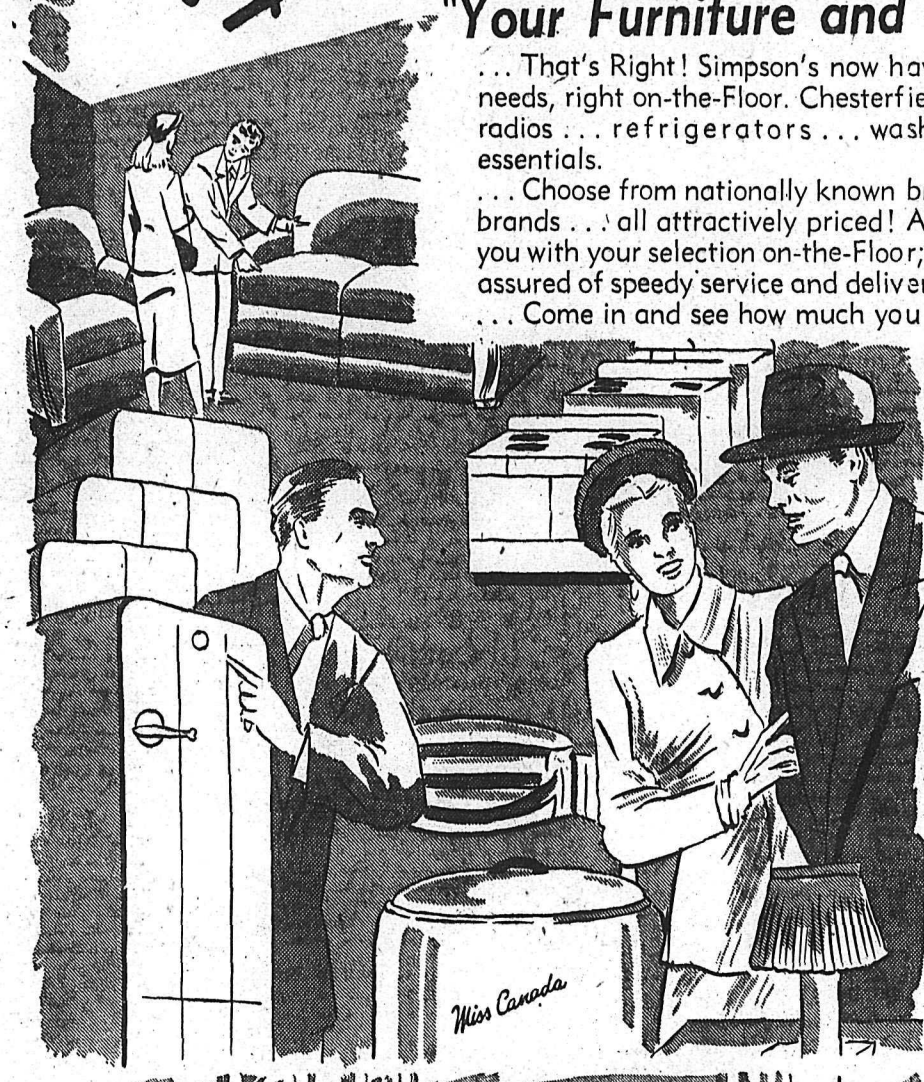

OPENING SPECIALS

4-pc. Bedroom Suite—Vanity, Chest, Bed and Bench	$149.50
2-pc. Chesterfield. (top quality velour)	$169.50
Kroehler Sectional Suite	$129.50
Combination Chest and Wardrobe	$49.95
Chrome Tables. Priced at	$35.95
Chrome Chairs. Priced at	$7.50
Simpson's Rangettes. Priced at	$54.50
Simpson's Supremacy Refrigerators	$369.95
Long and Short Wave, 3-Speed Record Player, Combination Radio	$249.50

"Satisfaction or money refunded"

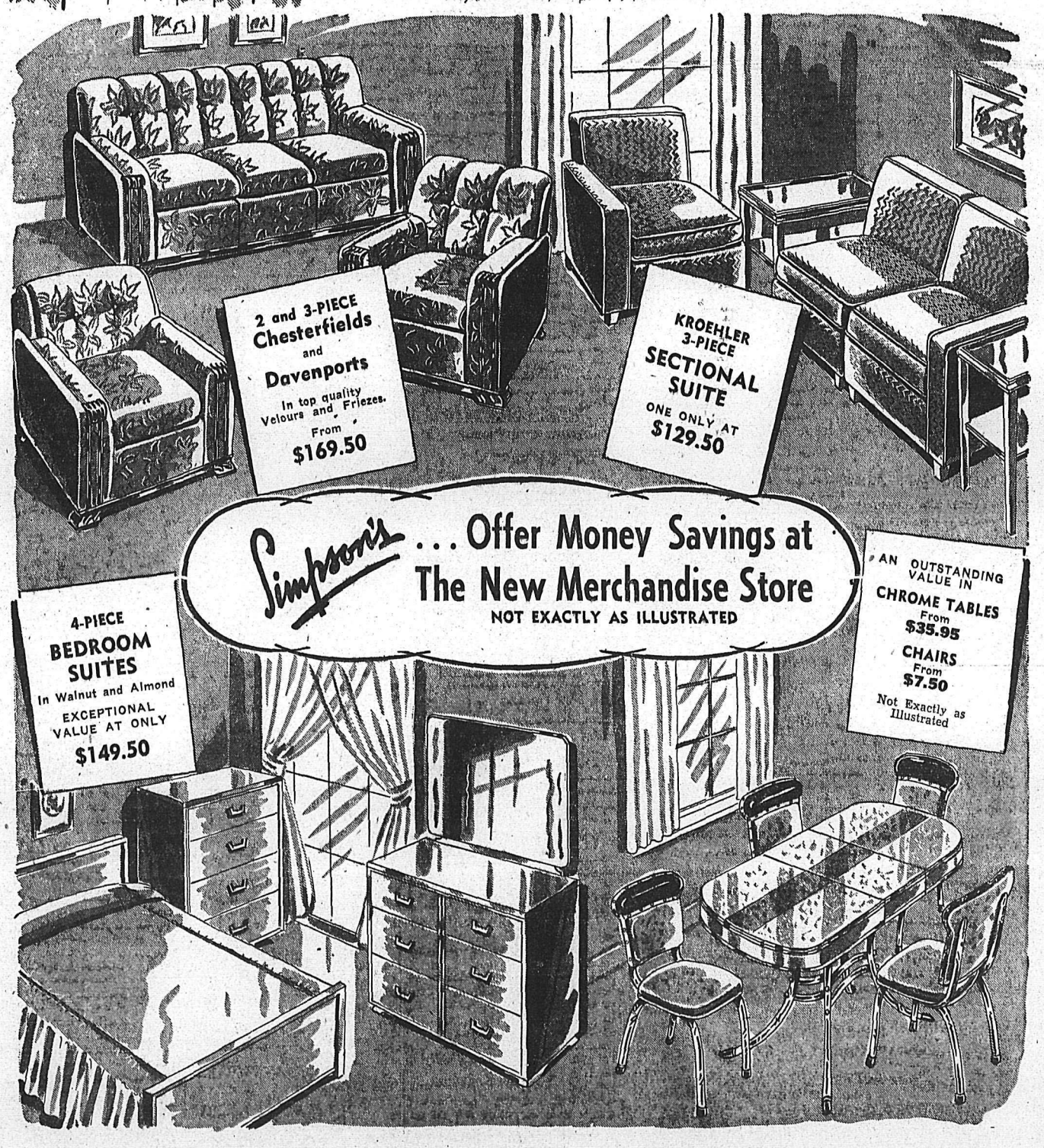

THE ROBERT SIMPSON PACIFIC LIMITED

566 BAKER STREET PHONE 1490

"It Pays to Buy Quality"
Our Gigantic
49th Anniversary Sale
Still Continues
R. ANDREW & CO.
Established 1902
LEADERS IN FOOTFASHION

Vancouver Girl Wins Scholarship

OTTAWA, Aug. 10 (CP) — Marjorie Vivien Smith, of Vancouver was announced today as the winner of the Princess Alice Foundation Fund Scholarship for 1951-52.

The scholarship, established as a tribute to the wife of the former governor-general on leaving Canada, is to enable the recipient to continue study in youth training.

Barn Dance Held

SLOCAN CITY, B.C., Aug. 10 — A barn dance was held here Friday under auspices of Floral Rebekah Lodge No. 15. Prizes were awarded.

The World of WOMEN

Fruitvale Newlyweds Go On Cariboo Trip

FRUITVALE, B.C., Aug. 9—A wedding trip up the Cariboo to Upperhat Creek following the marriage in Trinity Lutheran Church here of the former Elizabeth Anne Noble, daughter of Mr. and Mrs. Charles Noble, and Jacob William Staats, son of Mr. John Staats. Rev. R. Hamp officiated.

Given in marriage by her father, the bride looked charming in her white floor-length satin wedding dress with its lily point sleeves and lace yolk. Her three-quarter length veil was held by a tiara of orange blossoms, and her only jewelry was a pearl necklace, a gift from the groom. Her bouquet was comprised of carnations and roses.

SISTERS ATTEND

Miss Margaret Noble, as one of her sister's bridesmaids wore a pink organdie gown and Miss Joyce Noble, another sister, was in a blue satin gown. Both bridesmaids wore flowers in their hair and carried bouquets of carnations.

The groom was supported by his brother, Mr. John Staats, and another brother, Mr. Phillip Staats, and a brother-in-law, Mr. William Callaghan, were ushers at the church. Miss Hazel Nelson played the wedding music.

A reception for 50 guests was held at the home of Mr. and Mrs. Phillip Staats. The bride's table was centred with a three-tiered wedding cake topped by a miniature bride and groom figurine and flanked by vases of flowers.

The newlyweds will live in Fruitvale.

Out-of-town guests were Mrs. K. Coe of Penticton and Mr. and Mrs. E. Tank of Newdorf, Sask., uncle and aunt of the groom.

Slocan City

SLOCAN CITY — Mr. and Mrs. Lorne Watson and daughters, Heather and Gillian, who were guests of Mrs. Watson's parents, Mr. and Mrs. H. Parker Sr., have left for their home in New Westminster.

David Gordon visited his parents, Mr. and Mrs. John Gordon.

Miss Julia Christie of Nelson was the guest of her parents, Mr. and Mrs. Fred Christie, for a few days.

Miss Jerry Heslip is visiting her grandparents, Mr. and Mrs. Frank Hufty of Nelson.

Mr. and Mrs. William Newton and children are visiting Mr. and Mrs. Howard Parker Sr., Mrs. Newtons parents.

Mr. and Mrs. Howard Parker Jr., and children, have returned from visiting friends and relatives at the coast.

Several people from here motored to Nelson to attend a meeting of the I.O.O.F. held at their hall to meet the Grand Master of British Columbia. Among these were Mr. and Mrs. R. Warner, Mrs. E. Graham, Mrs. W. Heslip, Mrs. Fred Christie, Mrs. J. Howard, Miss Mary McKay, Mr. and Mrs. A. Merry and E. Clough.

Rossland Teacher Prominent Figure At C.T.F. Meeting

CHARLOTTETOWN, Aug. 10 (CP)—Thomas Parker of Halifax yesterday was elected President of the Canadian Teachers' Federation at the closing session of the annual conference. He succeeds E. T. Wiggins of Didsbury, Alta.

A three-way vote was taken for the vice-presidency as the names of Miss M. R. Conway, Winnipeg; D. C. Chamberlain, Rossland, B.C., and M. J. Dunsmore, Granby, Que., were proposed. Miss Conway was elected.

Directors named included John Prior, South Burnaby, B.C.; Miss Marion Gimby, Edmonton; J. N. W. Elkington, Cupar, Sask.; Hector Stewart, Virden, Man.

The association executive decided to hold next year's convention in Winnipeg Aug. 11-14.

Innovations for the sterner sex are gloves with hand-crocheted sides in the fingers to give coolness and comfort. For the same reason little vents are left open at the base of the fingers in driving gloves. There is also a warm gauntlet, reminiscent of the early days of motoring.

Church SERVICES

St. Paul's United Church

Minister: Rev. A. L. Anderson, B.A., B.D., S.T.M.
Director of Music: Mrs. T. J. S. Ferguson, B.A., A.T.C.M.

11:00 a.m.—MORNING WORSHIP
Subject: "The Nearness of God"
Soloist: Donald Beattie, of New Westminster, formerly of Nelson.

7:30 p.m.—EVENING SERVICE
This is a very special service of music, featuring Raymond Thompson, who leaves next week to continue voice study in Toronto. Dawn Miller and Joan Henriksson will also be heard.

These are joint services with Trinity Church

Presbyterian Church in Canada

FIRST PRESBYTERIAN CHURCH
Kootenay and Victoria Streets
Minister: Rev. L. S. van Mossel, B.A.
Organist: Mrs. W. A. Manson

11:00 a.m.—Joint Service in First Presbyterian Church
7:30 p.m.—Joint Service in First Baptist Church
Rev. Theo Gibson will be in charge this month.
EVERYBODY WELCOME.

Evangelical Mission Covenant

Baker and Hendryx Streets
VERNON K. LUND, Pastor

10:00 a.m.—Sunday School.
11:00 a.m.—Guest speaker will be Rev. Sidney Muirhead, Registrar and Professor of Bible History at Briarcrest Bible Institute, Karenport, Sask.
7:00 p.m.—Prayer Time.
7:30 p.m.—Evening Service. Rev. Sidney Muirhead, preaching.

WEDNESDAY:
8:00 p.m.—Prayer Service.
The Kootenay Lake Bible Camp is convening at Tye, B.C., Aug. 10-19.

WELCOME TO A FRIENDLY, SPIRITUAL CHURCH IN THE HEART OF NELSON

First Baptist Church

Cottonwood and Fourth Streets
Rev. Theo. T. Gibson, B.A., Pastor.

10:15—Sunday School (In First Baptist Church).
11:00—Morning Worship (in First Presbyterian Curch)
"THE MOUNTAINS OF WORSHIP"
7:30—Evening Service (In First Baptist Church)
"THE MOUNTAINS OF TEMPTATION AND OF TRIUMPH"

The Salvation Army

513 Victoria Street
LIEUT. HERBERT LEWIS
LIEUT. W. McKENZIE

SUNDAY—
10:00 a.m.—Sunday School.
11:00 a.m.—Holiness Meeting.
7:30 p.m.—Evangelistic Service.
EVERYBODY WELCOME

First Church of Christ Scientist

A Branch of the Mother Church
The First Church of Christ, Scientist, in Boston, Mass.

Sunday School — 9:45 a.m.
Sunday Service — 11:00 a.m.
SUBJECT —
"SPIRIT"
Wednesday Testimonial Meeting 8:00 p.m.
Reading Room open daily, 3-5, Except Wednesday
All Cordially Welcome

Full Gospel Services

EAGLE HALL
Pastor: Rev. Paul Lade
SUNDAY
7:30 p.m. — Evangelistic Service
HOLDING FORTH THE WORD OF LIFE

Church of the Redeemer

(Anglican)
FAIRVIEW
CANON W. J. SILVERWOOD
A.K.C., B.Sc., Vicar.

11:00 a.m.—Holy Communion.
7:30 p.m.—Evening Prayer.
The Vicar.

Shower Honors Natal Bride-to-Be

NATAL, B.C., Aug. 10 — More than 100 women attended a miscellaneous shower in I.O.O.F. hall here for Miss Agatha Montemurra who will become the bride of Alex Letasy of Michel.

Bingo winners were Mrs. F. Holub, first; Mrs. S. Menduk, second, and Mrs. P. Kares, third, and whist winners were Mrs. J. Phillips, first; Mrs. W. Mihalynuk, second, and Mrs. C. Kozler, third.

Needlecraft by Laura Wheeler

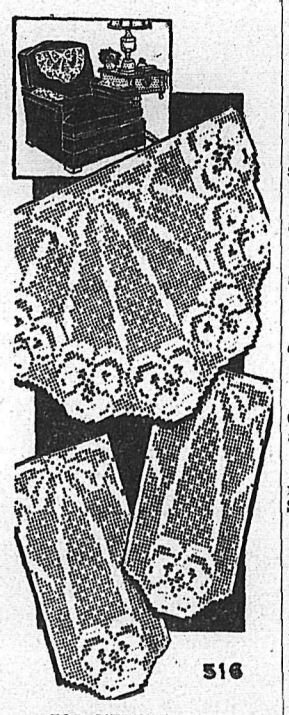

FOR SITTIN' PRETTY

Protect your favorite chair from wear and tear with this gay tidy-set! Pansy design will delight the family, and the easy filet crochet will please you!

Costs little to make, is a set you'll cherish! Pattern 516; charts; directions.

Send TWENTY-FIVE CENTS in coins (stamps cannot be accepted) for this pattern to Nelson Daily News, Needlecraft Dept., Nelson, B. C. Print plainly PATTERN NUMBER, your NAME and ADDRESS.

Send twenty-five Cents more (in coins) for our Laura Wheeler Needlecraft Book. Illustrations of patterns for crochet, embroidery, knitting, household accessories, dolls tops . . . many hobby and gift ideas. A free pattern is printed in the book.

THIS FROCK which looks as if it might have been made from an heirloom Chinese embroidered shawl is really beige pima cotton gone over lavishly with frosty white Schiffli embroidery. The model is a two-piecer . . . strapless sheath with tiny jacket to match. The sash belt is beige velvet ribbon, highlighted with a jewelled clasp.

MARKET SERVES NEEDY FOR FREE

VICTORIA, B.C., Aug. 10 (CP) — Mrs. Barbara Green has set up a stall in city market where she distributes donated foodstuffs to needy persons, without charge.

She says the plan in which commercial firms are cooperating has proved successful, and she would like to see it operated in other cities.

Cards are distributed to eligible persons by the City Welfare Department and nearly all have been used to get supplies from Mrs. Green's stall.

New Denver Group Bids Member Farewell

NEW DENVER, B. C., Aug. 10 — Mrs. Alice Teir, a past chief who leaves soon to make her home in Burnaby, was honored at a farewell luncheon given by Pythian Sisters of Lucerne Temple after their meeting.

Mrs. Eva Balbirnie, Chief, presented Mrs. Teir with an engraved sterling silver teaspoon bowl with the crest of the order on the handle. Miss Dora Clever and Miss Marjorie Butlin also spoke.

Nelson Social . . .

. . . By MRS. M. J. VIGNEUX

● Mrs. A. D. C. Parnell, who has spent the past week visiting her mother, Mrs. C. V. Gagnon, Johnstone Apartments, leaves this morning for her home in North Vancouver. Mrs. Parnell accompanied Mrs. Doris Lazenby, who visited her mother, Mrs. Turner-Lee, also her brother at the home of her brother and sister-in-law, Mr. and Mrs. Gerald Turner-Lee and a sister, Miss Nancy Lee.

● J. C. Eckmier has returned from a few weeks visit in Saskatchewan and the East. He was accompanied away by his wife who will be returning home later.

● Bernard Vickers who has spent the past few months in Nelson, has returned to his home in Winnipeg.

● Mr. and Mrs. M. J. Boyes leave this weekend to spend their vacation with relatives in Calgary, Stettler and Edmonton.

● Mr. and Mrs. J. A. Curran, 920 Third Street, have as guest Mrs. Curran's niece, Miss Florence Craig of Saskatoon, Sask.

● Mr. and Mrs. Warren Ferguson will have as weekend guests Mrs. Ferguson's parents of Trail, Mr. and Mrs. R. W. Dawson, also her grandmother, Mrs. A. J. Cornish, who has returned from several months spent in Vancouver Island and coastal cities.

● Mr. and Mrs. W. H. Vickers and their babies, Falls Street, have left on a vacation to Winnipeg where Mr. Vicker's parents reside.

● James Hazelwood, Okanagan representative of the Vancouver Sun, is visiting in Nelson. Mr. Hazelwood is a former Nelson and Vancouver newspaperman.

● Mr. and Mrs. J. Ratkowski, 21 View Street, have as guests their daughter, Mrs. J. D. Rooks and granddaughter, Sherry, of Spokane, Washington.

Engagements

Mr. and Mrs. David McCormick of Nelson, B.C., wish to announce the engagement of their daughter Hazel Louise to Sidney Holmes, son of Mr. Alfred Holmes of Spalding, England. The wedding will take place Saturday, September 1st, at 11:00 a.m., the Manse, St. Paul's United Church. Rev. A. L. Anderson officiating.

Boswell Notes

BOSWELL, B.C., — Mr. and Mrs. W. Milligan and family of Drumheller, have been staying with Mrs. Milligan's parents, Mr. and Mrs. A. Mackie. They have now gone to Kimberley to visit Mr. and Mrs. Percy Mackie, before returning to their home.

Mr. Newman, who has been staying with her daughter Mrs. Bell, has returned to her home in Edmonton.

News of the Day

RATES: 30c line, 40c line black face type; larger type rates on request. Minimum two lines. 10% discount for prompt payment.

Rotary Luncheon, Mon. Aug. 13th 12:15 p.m. Hume Hotel.

MAC'S COFFEE AND MILK BAR QUALITY ALL THE WAY.

Get your fishing license at Jack Boyce's Men's Shop.

ELECTROLUX SALES - SERVICE PHONE NELSON 1108 OR 553

Fine supply of Mrs. Grays and Moir's Chocolates at WAIT'S.

Revising your insurance? Let us help you. BLACKWOOD AGENCY.

ONE-CENT SALE OF SUMMER SHOES AT FINK'S.

Hot buttered popcorn at WAIT'S any hour of the day.

Distinctive Bridal Bouquets, Corsages and floral arrangements from VALENTINE'S.

Household Sandpaper—20 assorted sheets — pkg. 10c.
BURNS LUMBER CO.

Bring that valuable timepiece to COLLINSON'S for reliable repairs at moderate prices.

See our striped hand towels. A real bargain at 69c each.
STERLING HOME FURNISHERS

IRENES
NEW SHIPMENT OF BATHING SUITS JUST ARRIVED.

Copper and Brass Wall Brackets make ideal flower gifts.
COVENTRY'S FLOWER SHOP

Snake Irrigators for your garden, 18 ft. long for $2.25.
WOOD VALLANCE HDWE. CO.

GOLF MEMBERS
Don't forget to bring your friends to the dance at the Club House tonight.

You'll find a good selection of fly rods and reels, lines and leaders, wet or dry flies, trolling lines, reels, and rods, etc., at HIPPERSON'S.

SCOTT'S TIRE SHOP
VULCANIZING
TRADE IN YOUR OLD TIRES
507 VERNON ST. — PHONE 1122

TO EVERYONE INTERESTED IN SOCIAL CREDIT J. H. Blackmore M.P. for Letbridge will address a public meeting in the Legon Hall 8 p.m. Monday, Aug. 13. Come and hear what Social Credit can do for B.C. as well as Alberta.

Real palate-teasers! Butter-toasted nuts, always fresh, always delicious, pleasing variety.—GRAY'S.

Exclusive agent in Nelson and District for British Knitwear. Large sizes in suits and dresses a specialty
TICKNER TAILORS
461 Josephine St. — Phone 107

WATCH REPAIRING IS A JOB FOR EXPERTS
Our Work assures your Satisfaction
H. H. SUTHERLAND
491 Baker Street

Metal medicine cabinets with gleaming plate glass mirrors and sparkling crystal glass shelves. 4 different styles to choose from at
T. H. WATERS & CO., LTD.
101 Hall St. Phone 156

One Only — Bell Cabinet Grand Piano in A-1 condition. Real bargain. We buy and sell new and used furniture and antiques.
HOME FURNITURE EXCHANGE
PHONE 1560 413 HALL ST.

Rent a Sunbeam electric hedge clipper today and save yourself hours of labor. Easy to use, light weight, cuts like lightning.
HIPPERSON'S

CRACK FIX
JUST BRUSH IT ON
AND
THE CRACKS ARE GONE
½ PINTS AND 1 PINTS
NELSON WOODWORKING CO.
273 BAKER ST. PHONE 1150

FRIDAY and SATURDAY
SPECIAL
RANGE-TEX GLASS
DOUBLE BOILER
SPECIAL $2.49
Mc & Mc (NELSON) LTD.

TO EVERYONE INTERESTED IN SOCIAL CREDIT
J. H. Blackmore, M.P. for Lethbridge will address a public meting in the Legion Hall, 8 p.m. Monday Aug. 13.
Come and hear what Social Credit can do for B.C. as well as Alberta.

In loving memory of Rosina Matassa passed away Aug. 11th, 1950
She had a nature you could not help loving,
And a heart that was purer than gold;
And to those who knew her and loved her
Her memory will never grow cold.
Always remembered by her loving husband Tony and family.

Virginia Spears Junior

By PRUNELLA WOOD

MANY GIRLS love satin in pastel tints for Summer occasions which are dressy, so we show them this simple model which may be cream, blue or pink, all with black velvet cuffs and be-gemmed contour belt.

FREE PARKING FOR PRINCESS?

VANCOUVER, Aug. 10 (CP) — The Vancouver Tourist Association has a plan to open a new goodwill club for tourists in royal style.

Officials today considered the possibility of inviting Princess Elizabeth to become the first member of the club during her visit here next month.

She would be issued a "passport," possibly containing tickets giving her the privilege of parking on any downtown street free of charge.

Tentative name for the club: "The Friends of Captain Vancouver Club."

Summer suits are the thing for working women and travellers, Though light as a breeze and light in color, they still have all the tailored trimness of your Winter classic.

Dress Up With Marian Martin

FOR YOUR DARLING

Just what she wants, mother! A little shirtfrock all tucked 'n' whirly to make her feel grown-up and well-dressed. Sleeveless version is so cool for right now, puff-sleeved dress is for school!

Pattern 9033 comes in sizes 2, 4, 6, 8, 10. Size 6 takes 1⅞ yards 35-inch fabric.

This easy-to-use pattern gives perfect fit. Complete illustrated sew chart shows you every step.

Send THIRTY FIVE CENTS (35c) in coins (stamps connot be accepted) for this pattern. Print plainly SIZE, NAME, ADDRESS, STYLE NUMBER.

Send your order to MARIAN MARTIN) care of Nelson Daily News, Pattern Dept., Nelson, B. C.

Our Marian Martin Summer Pattern Book is the best ever! Send twenty-five cents today for your copy. You'll sew the smartest most practical wardrobes for your family and yourself with patterns chosen from this book. A Free Pattern of a beachrobe for misses is printed in book.

Thrifty SUMMER SALADS
Creamettes
MORE TENDER • MORE DELICIOUS
MACARONI

New Denver W.I. Holds Swim Lessons

NEW DENVER, B. C., Aug. 10 — August meeting of New Denver Women's Institute took the form of a garden party at the home of Mrs. T. W. Clarke.

Reports included one from Mrs. C. W. Nelson who said two weeks of swimming lessons were being sponsored by the W. I. at Bigelow Beach. A new visiting committee was named consisting of Mrs. W. Gould.

Mrs. D. P. Watney of Vancouver and Mrs. James Draper and Mrs. James Forsythe of New Denver were welcomed as guests. Hostesses were Miss Dora Clever, President; Mrs. John Taylor, Mrs. C. W. Nelson, Mrs. W. E. Jenks and Mrs. R. E. Crellin.

Fruitvale Notes

FRUITVALE, B.C. — Mrs. Mabel Dilling has returned from Castlegar where she was employed.

Misses Jean Dovey and Lois Duncan have left to visit relatives in Vancouver and on Vancouver Island.

Visitors of Mr. and Mrs. Walter Duncan were their nephews, Bobbie and Gordon Dovey of Victoria and David Thompson of Vancouver.

Mr. and Mrs. Dennis Miller and family have motored to Speirs, Sask., where they will vist relatives.

Mr. and Mrs. William Mills have returned from a trip to Mission, B.C., and points in Manitoba.

Mr. and Mrs. H. Bailey and family have returned from visiting relatives at Rocky Mountain House and Alberta.

Mr. and Mrs. Thomas Anderson and family are holidaying at Glacier Park, Montana, and Spokane.

Holidaying in Saskatchewan and other Prairie points are Mr. and Mrs. George Metcalfe and son Lloyd, and Mr. and Mrs. Fred Haines and sons, Douglas and Donald and Mrs. E. Haines.

Mr. and Mrs. Charles Harriett have had as guest Mr. Richard Deacons of Chatham, Ont.

Mr. and Mrs. Jack DeBruyn and family are vacationing at Salmon Arm and other coastal points.

Visitors at Salmon Arm are Mr. and Mrs. Robert Vyse and sons, Ernie and Stanley.

Mr. and Mrs. Fred Peitzsche and family were guests of the former's brother, Ralph, and family at Riondel.

Guest of Mr. John Staats is his sister and her husband, Mr. and Mrs. Ed Tank of Neudorf, Sask.

Visiting Mr. and Mrs. William Callaghan is the latter's sister, Mrs. Coe, of Penticton.

Boswell Club Gives To Memorial Hall

BOSWELL, B.C., Aug. 10 — Boswell and District Women's Club, at its monthly meeting at the home of Miss Abbott, donated $5 to the Memorial hall.

Members agreed that the club hold its meetings at various members' homes for the coming months to give more members a chance of being hostess.

Community Chest Increases Quota

VANCOUVER, Aug. 10 (CP) — The Vancouver Community Chest will seek $1,049,000 when its fund raising campagn opens Oct. 1. This is almost $200,000 above last year's objective.

Harry M. Voice, general campaign chairman, said the increase was necessary because of the sharp increases in the cost of living.

Whist Drive Success

NATAL, B.C., Aug. 10 — Ladies' Auxiliary to Michel Aerie of the Fraternal Order of Eagles held a successful whist drive in St. Paul's church hall at Michel.

Winners included Mrs. Leno Bordusco of Sparwood, first; Mrs. J. K. Mitchell of Michel, second, and Mrs. Jock Mitchell of Natal, third.

PHONE 144 FOR CLASSIFIED
Classified Ads for Speedy Results

LOVELY HATS
in
ALL STYLES AND COLORS
MILADY'S FASHION SHOPPE

LAST DAY
of
Advantage Days
TAKE ADVANTAGE NOW
at
Freeman's

Nakusp Notes

NAKUSP, B.C. — Hunter Gardner of Vancouver, who has been with his parents, Mr. and Mrs. Hunter Gardner of Glenbank, left for his home.

Mrs. L. Cross and two children Elizabeth and Jennifer of Trail, are holiday visitors of Mrs. Cross' uncle and aunt, Mr. and Mrs. Stanley Williams.

Mrs. A. Farmer, who has been the holiday guest for the past month of Mr. and Mrs. J. S. Crowell, left for her home in Vancouver.

Mr. and Mrs. Bert Eckmier of McLeod, Alberta, who have been the holiday guests of Mr. and Mrs. Norman Bedard, left for their home.

Mr. and Mrs. J. McIntosh who have visited their son and daughter-in-law, Mr. and Mrs. Fred McIntosh left Wednesday for their home in Red Deer, Alta.

Mr. and Mrs. William Jupp, who have spent their vacation in Vancouver have returned. Their two children Gary and Eleanor, who were holiday visitors of James W. Butlin, and Miss M. H. Butlin, of New Denver have returned to Nakusp.

Mr. and Mrs. Tom Harvey and family of Trail were visitors at the home of Mr. Harvey's parents, Mr. and Mrs. T. W. Harvey, Nakusp.

George W. Smallwood of Shell Lake, Saskatchewan is the guest of Rev. and Mrs. T. Mitchell at the Anglican Vicarage. Mr. Smallwood is a Past Grand Master of the Grand Black Chapter of Saskatchwan, L.O.L., he is also a member of the Masonic Lodge, and was editor of the Star City Echo for many years prior to his retirement.

Mr. and Mrs. Cyril Edgington and Mr. and Mrs. W. Chapman of Nanaimo are guests of Mrs. E. F. Edgington and Mrs. J. R. Moon

Mrs. Bernard Sampson of Edgewood is the guest of her parents, Mr. and Mrs. J. W. Bailey.

Mr. and Mrs. Hugh Wilson and family are spending a holiday in Edmonton.

Mrs. Rose Davidson of Nelson and Mrs. Roy Clark and son of Vancouver are holiday visitors of Mr. and Mrs. J. W. Bailey of Glenbank.

Mrs. L. Larsen and son Larry recently visited their relatives in Needles, B.C.

Miss Betty White and Miss Mary Kirk left on a holiday trip to Yellowstone Park and Waterton National Park.

Miss Joyce Wales of Vancouver was a Nakusp visitor of friends in town enroute to her home in Calgary.

Harry Inouye and Nelson Woldum are atending Boy Scout camp at Camp Busk, Kootenay Lake.

PARIS — In the famous perfume flower fields of Grasse, France, workers must gather the blossoms of the fagrant jasmin before the sun reaches it's zenith, between 6 and 10 o'clock in the morning.

DESMOND T. LITTLEWOOD
OPTOMETRIST
Successor to J. O. Patenaude
PHONE 293 NELSON, B. C.

COAL
TOWLER
Fuel & Transfer
Phone 889 Nelson, B.C.

AINSWORTH HOT SPRINGS
SWIMMING POOL
Will Be Closed
Aug. 13 and 14
FOR REPAIRS

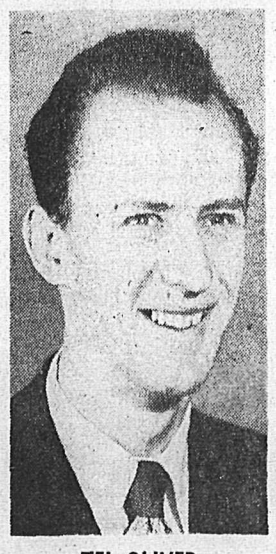

TEL OLIVER

HEARD DAILY ON CKLN
★ Station M.C.
★ Meal of the Day
★ Ladies' Choice
★ Oliver's Choice
★ For You Madame
★ Noon and Supper News
★ Special Events

Nelson Daily News

Established April 22, 1902

British Columbia's Most Interesting Newspaper

Published every morning except Sunday by the NEWS PUBLISHING COMPANY, LIMITED, 266 Baker Street, Nelson, British Columbia

Authorized as Second Class Mail Post Office Department, Ottawa

MEMBER OF THE CANADIAN PRESS AND THE AUDIT BUREAU OF CIRCULATIONS

Saturday, August 11, 1951

Permanent Public Display Aim of Nelson Art Club

Cultural organizations striving for success in communities large or small could do well to take a cue from Nelson Art Club.

From a modest beginning it has grown into one of the most active artists' groups in the British Columbia Interior. Not so many years ago, when it brought travelling exhibitions to Nelson or sponsored local exhibitions, the people who attended these showings could be counted on two hands. Now they come by the hundreds.

Why, one may ask, should there be this interest. Nelson, surely, is not endowed with a greater number of artists than any other community its size, nor are Nelson district residents any more "art conscious" than people elsewhere.

The answer may be found in a public recognition formula which is hard to beat. That is a large, intensely interested supporting organization.

Nelson Art Club has this in its associate members. These men and women who join at a nominal fee take a back seat in fulfillment of the club's first objective — the development of local talent through classes in drawing and painting and wood-carving—but in the stimulation of public interest in the arts by conducting of lectures and sponsorship of exhibitions of both local and imported art, they are in the forefront.

Few of these associates are painters. They may call themselves art lovers, but in a broader sense they are public relations officers.

As a member of the Western Canada Art Circuit, the Club can obtain all the travelling art exhibitions which tour the West from time to time, the only limiting factors being lack of funds to pay freight and such charges on the exhibits, and lack of a suitable place in which to display the pictures.

It is the hope of the Club that, as time goes on and when suitable space can be found, a collection of paintings by local artists may be formed and kept on permanent public display. Such a project undoubtedly would be of interest to local residents and visitors alike.

The shortage of space was brought home this Spring, when an exhibition was held combining "A Century of Quebec Art" with a display of pictures and wood-carving by local artists. The Quebec paintings, valued at over $14,000, were shown in the Women's Institute Room of the Civic Centre, while the local pictures were hung at their owners' risk in the passageway outside, exposed to the comings and goings of the public throughout the day.

BUSH FIRES

It is a peculiarity of lightning fires that they occur in inaccessible places just as readily as not. The public can help by watching for fires showing up three to five days following storms.—Geraldton (Ont.) Times-Star.

Cancels Out Ravages of Time

There's a man in Toronto who often sets back nature's clock by thousands of years in the line of duty.

He is William Todd, Chief Preparator of the Royal Ontario Museum of Archaeology, who plays tricks with time while restoring ancient art treasures.

Given enough time, earth and exposure can convert into dust any art treasures of the past which have been buried or left at the mercy of the weather the C-I-L Oval says. Bronzes decompose into a fragile, green dust. Pottery crumbles to powder. Marble statues are pitted and eroded until unrecognizable. Even glass is susceptible to the action of salts in the soil.

Todd is one of the men at the Museum who are constantly battling these ravages of time.

The case of a 2500-year-old bronze cat, recovered from an Egyptian tomb, is typical.

During its long burial, chemical action of the soil had converted much of the metal into cuprous oxdes and copper chlorides. In addition, pieces of stone and clay had been bonded to the surface and included in this chemical reaction so that the surface was greatly roughened. Treatment in an electrolytic bath removed the oxides and reconverted the green crust to solid bronze, thus undoing the damage that soil chemicals had been wreaking for years.

Andrew Kopaege

By S. TOWGOOD, SANDON

SANDON, B.C.—Andrew Joseph Kopaege, one of the Slocan's oldtimers, passed away May 27, at the age of 90. He was a resident of Sandon for 54 years. Born in Russian Poland in 1861 of hardy peasant stock, he came to Canada when very young, and to Sandon in 1897.

He was for many years the wood-cutter for the town. He had a simple rule for life: work hard during youth and middle age, save for an independent old age, and never owe anyone anything. He did just that.

When he first came to Canada, he worked in the East, then on the Prairies as a farm laborer, saved his money and carried it around on him, for as he spoke no English he trusted no one. A farmer that he worked for, suspecting what all the lumps and bulges in his clothing were, induced him to bank his money.

It took Andy a long time to feel secure about his savings, but he became in time a firm friend of the Canadian banking system. After the closing of the Bank of Commerce in Sandon, he removed his savings to the Bank of Montreal in New Denver where the late D. B. DeVebber was manager. He was exactly what Mr. DeVebber approved of—a man who worked hard and saved for his old age. He helped Andy with his investments and I never knew the old man to take anything so much to heart, as when I told him of Mr. DeVebber's death some years ago.

He had little or no education and could barely read. Recruiting posters worried him: "Join the Air Force Now", "Buy War Bonds", "Give to the Red Cross". He spelled them out with difficulty and felt that they were all levelled at him, so he sent the prime minister $1000 for the war effort, and received a personal letter of thanks from Mackenzie King, of which he was very proud. It was fortunate for the old man that that was before they began asking for blood donations. It would have been the last straw.

He had not a shred of humor, apparently, and never saw a joke in his life. Some years ago he plodded through the voters list in the post office till he came to Andrew Kopaege, "lumberman". It was a terrible shock.

"A lumberman is a beeg man," he wailed. "Me, I am only a laborer. Everyone will laugh at me, say I am getting stuck up and putting on style". He never voted again.

He had many eccentricities (he might often be seen wandering around flourishing a $5 bill and looking for someone to drown a batch of kittens), but the most notorious was his pet pigeons. He bought a few hundred dollars worth of lumber, built them a large house, put in a stove, and bought them two tons of coal a year. He will be sadly missed by some badly spoiled pigeons.

At the time of national registration, he asked me to write to Ottawa and explain to them that he had never fired a gun in his life, and please not to conscript him. After all he was only eighty.

He just faded away in the end, until one morning Constable MacLaughlin, myself and two others broke down his door and found him lying on the floor, barely conscious. He refused all food and drink and passed away ten days later in hospital.

He was a familiar figure among us for over half a century and we will miss him. Canada never had a more honest immigrant come to her shores.

? Questions ? ANSWERS

Open to any reader. Names of persons asking questions will not be published. There is no charge for this service. Questions WILL NOT BE ANSWERED BY MAIL except where there is obvious necessity for privacy.

R. H., Nelson—Could you please tell me where to apply for a job on the new Waneta project?

Write to the Northern Construction Co. and J. W. Stewart, Ltd., 1304 Hornby Street, Vancouver.

Gardener, Nelson—Can you give me a simple home-made formula for insecticide to kill plant vermin?

Kerosene, two gallons; common soap, half pound; water, one gallon. Heat the solution of soap, add it boiling hot to kerosene and churn till it forms a perfect emulsion. For use upon scale insects it is diluted with nine parts of water; for other ordinary insects dilute it with 15 parts of water; and for soft insects, like plant lice, with from 20 to 25 parts of water.

Economical, Creston—Is there any way to make shabby dark leather look like new?

Rub it either with linseed oil or with well-beaten white of egg mixed with black ink. Polish with soft dusters until quite dry and glossy.

Reader, Kimberley—Is it true that chameleons never eat?

Not quite, though we have one visiting us that appears to exist on air. Their natural diet seems to be small insects and flies, also very small worms, but it can certainly live a long time without taking food of any kind.

Mrs. H.N.J., Nelson—Further to your request for information as to whether there is anyone in Nelson in charge of rent controls, we find there is no one. You may write Rentals Officer, Rentals Control Board, 779 Burrard Street, Vancouver, B.C. It was incorrectly stated in Thursday's issue of the Daily News that J. A. Stewart of Nelson handles inquiries. Mr. Stewart is a rentals commissioner who presides over cases requiring judgment.

Looking Backward

10 YEARS AGO
From The Daily News of August 11, 1941

Sunday sweep at the Nelson Golf and Country Club was won by R. L. McBride and Jimmy Allan, both players carding net 63's, three under par.

A farewell party took place at the Natal Kootenay Hall in honor of Mr. and Mrs. S. Panko of Fords, New Jersey, who left for home after spending three weeks at the home of Mr. and Mrs. A. Krall.

25 YEARS AGO
From The Daily News of August 11, 1926

Orrin StDenis is in Nelson for a few days visiting his parents, Mr. and Mrs. D. StDenis.

Mr. and Mrs. W. Whiteley of Blackpool, England, and son Leslie, who are on tour throughout B.C., are the guests of Mr. and Mrs. Wilson Whiteley of South Slocan for a few weeks.

40 YEARS AGO
From The Daily News of August 11, 1911

H. S. Stevenson of the Highlander Mine at Ainsworth is leaving Nelson and proposes to settle permanently in Spokane.

Miss Marie MacDonald, a diminutive highland dancer, will be dancing at the Nelson Fruit Fair.

M. S. Daveys returned last night from the Hewitt mine at Silverton, after a lengthy inspection of the property.

Your Horoscope

New energy should be yours so use it for your own advantage. Look for good fortune ahead, but conserve some of your gains. A very determined, self-reliant personality is probable for today's child.

SUNDAY, AUGUST 12

It would be a good idea to complete unfinished work; then relax. Look for normal months ahead, with improved finances. A kindly heart and high ideals are quite likely for a child born today, and a happy life is portended.

It's Been Said

The world belongs to those who come the last; they will find hope and strength as we have done.—Henry Wadsworth Longfellow.

Newcastle Disease Struck Harder In B.C. Than Any Other Province

OTTAWA, Aug. 10 (CP)—Government scientists are hopeful of producing a new vaccine soon to strike a blow at Newcastle Disease, dreaded enemy of poultry.

The virus disease, ravaging flocks at a time when Canada is undergoing an unusual scarcity of eggs, has resulted in destruction of hundreds of thousands of eggs and birds, particularly in Western Canada.

Agriculture Department spokesmen said today much study has been given to production of a reliable vaccine to protect poultry against Newcastle disease and "such a vaccine will be available for general use shortly."

Cost of the new vaccine to poultrymen will be "negligible" and it will no longer be necessary to slaughter flocks to control the disease.

The Agriculture Department estimated 900,000 birds and 528,000 eggs have had to be destroyed since the disease first spread into Canada about three years ago.

The cost to the Government, through compensation to the farmers, has run to a total of $1,137,000 in the three-year period. During the four months of April to July, 271,206 birds and 10,889 eggs have had to be destroyed. Compensation ran to $232,255.

Last year greatest damage was reported in British Columbia. This year the disease appears to have spread Eastward to Manitoba.

Of 386 flocks destroyed in the fiscal year ended last March 31, 369 were in British Columbia. Another 112 flocks were destroyed in British Columbia in the four months ended last July 31. But Manitoba was harder hit, reporting 128 flocks destroyed, compared with only one the previous year.

In other provinces, Ontario reported 32 flocks destroyed, compared with only seven for the 1950-51 fiscal year; Alberta, 57, compared with only nine last year; Saskatchewan, 68, compared with none a year ago.

No reports of the infection have come either from Quebec or the Maritime Provinces. For some unknown reason, the disease, which originated in Britain, has kept to the Western side of the country.

To get the disease under control, the department started a mass vaccination in British Columbia last February. A total of 703,000 birds were vaccinated without cost to poultrymen.

But the vaccine has not been completely satisfactory for general distribution. For months scientists have been trying to get improvements. Officials say they are on the right track, and will soon produce the new vaccine.

Captains Remove For Royal Couple

ESQUIMALT, B.C., Aug. 10 (CP) — The captains of two Canadian warships will give up their cabins when Princess Elizabeth and Prince Philip come aboard their ships this Fall.

The Navy didn't say tonight, however, where the captains will bunk.

Preparations for the royal visit now are already under way on the cruiser Ontario and the destroyer Crusader will start her preparations when she returns shortly from her current training cruise to Pearl Harbor.

Captain's quarters on both ships will be refitted. With a woman coming aboard, a lot of feminine touches will be added. These will probably include frillier curtains and new furniture.

"That's not all, either," said one old salt on the Ontario. "We'll be painting and swabbing from now on. And glad to do it for guests like those, too."

The Ontario will combine a Fall training cruise with the voyage to Halifax, where she will escort the royal couple up the St. Lawrence to Quebec. Later, when the couple returns East, the cruiser will convey them from Charlottetown to Sydney, N.S., and then to St. John's, Nfld., arriving there Nov. 4. That will be the couple's last stop in Canada.

The Crusader will perform similar duties on the West coast, taking the royal couple from Vancouver to Vancouver Island and back.

The royal guard of the Navy's Pacific Command already has started training here.

Youngest General Arrives in London

LONDON, Aug. 10 (CP) — Maj.-Gen. J. D. B. Smith, youngest General in Canada's permanent forces, arrived in London today to take over his appointment as Chairman of the Canadian Joint Staff. He was accompanied by his wife and two sons.

Smith, 39, becomes Chief of the Canadian Liaison Headquarters and will also serve as the Canadian representative in the North Atlantic Treaty organization. He succeeds Maj.-Gen. S. F. Clarke, who leaves for Ottawa next week to take over the post of Quartermaster-General.

PEP SEEKS DIVORCE

HARTFORD, Conn., Aug. 10 (AP) —William Papaleo, 28, of Hartford, Conn., otherwise known as Willie Pep, former world's featherweight boxing champion, today filed suit in Superior Court here for divorce against his wife, Dolores Von Frenckell Papaleo of New York City.

DRINK Coca-Cola TRADE MARK REG. PLAY REFRESHED

World War III Is Not Inevitable

. . . but as Canadians we must do our part to ensure that every preventative step is taken. One of our responsibilities is to maintain a large nuclear Air Force capable of rapid expansion in the event of a national crisis. For this reason the R.C.A.F. is today swelling its ranks with able, intelligent young men and women who fully realize the importance of their rôle in the defence of our cherished freedoms.

The opportunity of a lifetime awaits you in the R.C.A.F. today by becoming a member of one of the greatest teams in the world.

See the R.C.A.F. Career Counsellor in Slocan City on the 13th of August and in New Denver on the 14th from 10:00 a.m. until 8:00 p.m. in the Canadian Legion Hall, and enquire about the many benefits of a career in aviation with the expanding Royal Canadian Air Force.

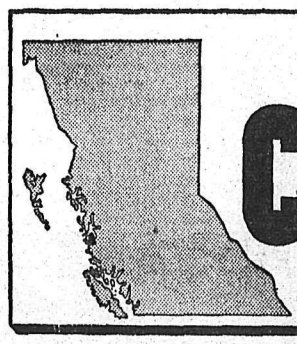

BULLETIN No. 10

CIVIL DEFENCE

LEARN—AND LIVE

SCHOOLS

Dear Parents:

This letter is to inform you concerning the procedures we plan to follow in the training and education of all school personnel (teachers and pupils) regarding the best protective measures in the unhappy, and we hope unlikely, event that the area in which we live is subjected to enemy bombing—either atomic or conventional type.

Like you we sincerely hope that all of our plans for school Civil Defence activities will prove to have been unnecessary, but like parents we feel that so long as there is any possibility of such danger, every available precaution must be taken. We prefer caution to complacency.

To this end we are putting into effect a simple programme of training and protective drills which utilizes the best available information on the subject and provides the maximum protection under each of several conditions. For example, should the need arise, the young people will be moved to the safest location in the school.

As devastating as the atomic bomb is, there is no justification for a feeling of hopelessness or helplessness in the event of such bombing. Relatively slight obstacles offer considerable protection and in general the type of construction used in our schools is a definite item in our favour.

It is our intention, without causing alarm, so to impress these simple facts and instructions permanently in the minds of both teachers and pupils, that immediate response will become a habit. Only by constant repetition and drill can we ensure universal and complete compliance. When this state is reached we think that children will be just as safe with us as they would be at home. We are sure that with this explanation you will understand any excitement and comments which your child may bring home concerning this subject.

Yours, sincerely,

Principal of your local school.

THE GOVERNMENT OF BRITISH COLUMBIA

HON. W. T. STRAITH, K.C., Provincial Secretary — MAJ.-GEN. C. R. STEIN, Civil Defence Co-ordinator

They'll Do It Every Time

By Jimmy Hatlo

Today's Bible Thought

We cannot live in a garden of Eden. Life meets temptation at every step unless we decide once and for all that we will yield to no evil temptation.—Blessed is the man that endureth temptation for when he is tried he shall receive the crown of life.—James 1:12.

Aunt Het

Women don't believe in equality. Clara is happy with her fine house and her diamonds, but she wouldn't be if other women had as much.

SPORTS

Rosen Homer Wins For Cleveland

By The Canadian Press

Al Rosen hit a two-run homer in the seventh inning Friday night to give Cleveland Indians a 6-4 American League victory over Chicago White Sox and keep them in a first-place tie with New York Yankees.

The Indians' victory was their eighth straight.

Bob Lemon went the route for Cleveland, allowing seven hits in winning his 13th victory against nine losses. Ken Holcombe, who gave up 10 of the tribe's 12 hits, was charged with the loss, his eighth against as many wins. He was relieved by Randy Gumpert in the seventh when the tribe came from behind to push over four runs.

Johnny Mize drove in two runs and smashed his ninth home run of the season to give the Yankees a 3-1 victory over Philadelphia Athletics.

LOPAT WINS 15TH

Ed Lopat chalked up his 15th win against six defeats as he limited the seventh-place Philadelphians to six hits, struck out eight and walked three. Sam Zoldak, though touched for 12 hits, pitched good ball.

Boston Red Sox scored three runs after two were out in the sixth inning to go ahead 5-4 and wound up with a 6-4 triumph over Washington Senators.

Clyde Vollmer added his 20th home run of the season in the eighth to provide the Sox with an insurance run. A 28,937 crowd saw Ellis Kinder pitch hitless ball over the last three innings to preserve Mel Parnell's 12th victory.

The win kept the Sox within 4½ games of the Yankees and Indians.

Right-hander Ned Garver's pitching and batting spiked Detroit Tigers' debut under their new general manager, Charley Gehringer, as St. Louis Browns whipped the Tigers 4-2.

Pitcher Gerald Staley drove in the winning run with a two-out, bases-loaded single in the last of the 10th inning to give St. Louis Cardinals a 4-3 victory over Cincinnati Reds.

In the only major league day game, Pittsburgh Pirates downed Chicago Cubs, 3-0 Surviving a shaky start, Mell Queen posted his first shutout in the National League.

Tagged for four hits in the first three innings, Queen limited the Cubs the two hits and a walk the rest of the way to post his fourth victory against seven defeats.

Cal McLish had tamed the Pirates without a hit until two were out in the seventh inning. Then Ralph Kiner slammed a liner to left centre field that Frankie Baumholtz misjudged into a double.

Moments later Bill Howerton rapped a clean single over short to score Kiner with what proved to be the winning run.

NO. 1 SOCKER FOR SOX - By Alan Maver

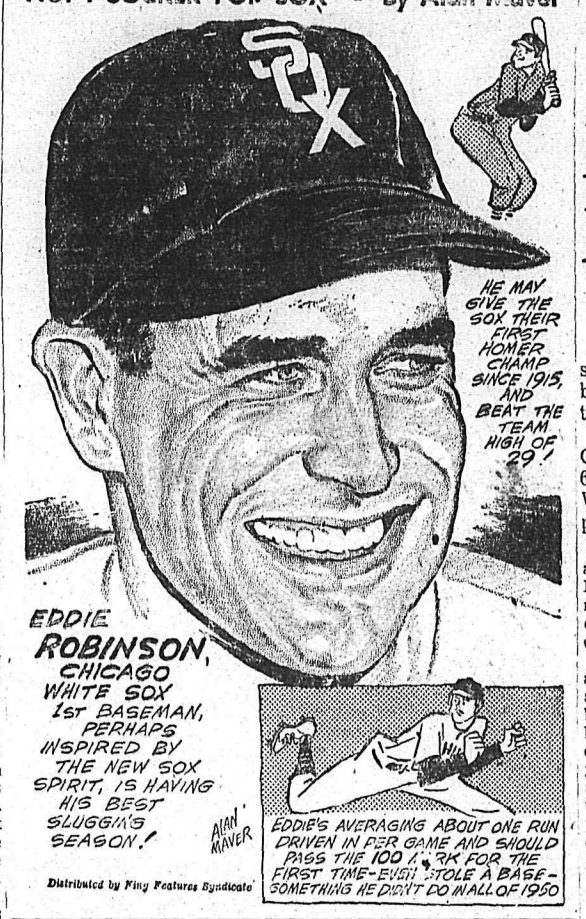

Yanks Take 2-0 Tennis Lead

Beat Canadians In Straight Sets

By VIC MORRIS JR.
Canadian Press Staff Writer

MONTREAL, Aug. 10 (CP)—The United States tennis stars showed no mercy today as they raced through Canada's best in straight sets to take a 2-0 match lead in singles in the North American zone final Davis Cup tie.

Husky Tony Trabert, the 20-year-old sensation from Cincinnati, zipped through Lorne Main of Vancouver 6-1, 6-2, 6-3 in the opening singles while big Dick Savitt, the Wimbledon and Australian champ from Orange N.J., breezed past veteran Brendan Macken of Montreal 6-3, 6-1, 6-1.

It was announced immediately after the matches that Trabert and Budge Patty of Los Angeles would meet Macken and Little Henri Rochon of Montreal in tomorrow's double match.

Main was erratic in his match against the husky Cincinnati youngster. He couldn't cope with the blistering service and blazing base line placements that Trabert chalked up with apparent ease. The 21-year-old Main, making his third appearance on Canada's international team showed best in the third set when he staged a last ditch stand against the American. It wasn't good enough.

The Vancouver youth's service had no effect on Trabert, who held his oponent aceless while recording one himself.

Main's service was his main downfall. Statistics showed he doubled seven times against once by the American. He slammed 27 shots into the twine and outed 30 while Trabert netted 18 and was outside on 19.

Macken, 28, Canada's No. 1 singles player, failed to come up with his usual strong showing. He was nothing near the form he showed in scoring an unset singles victory over Australia's Billy Sidwell here in 1949.

The husky Canadian was favored to take at least one set from the lanky Savitt.

For the most part, Macken was back pedalling, unable to solve the American's style. He tested him on his backhand, switched to Savitt's forehand, but neither seemed to make much difference.

The Canadian captain Gordon MacNeil said he hoped to pull a victory out tomorrow.

There was little doubt that if the U. S. took the doubles match, Art Larsen would be kept out of action for Sunday's singles play. The U. S. national champ was left in the cold by Shields for the first matches. He could be used as a substitute Sunday. The same may apply to Rochon, Canada's third team member.

51-YEAR-OLD GRANDMOTHER TO TRY SWIMMING ENGLISH CHANNEL TODAY

By MICHAEL O'MARA

WISSANT, France, Aug. 10 (Reuters)—A Brooklyn grandmother tramped on the beach here tonight and complained she was "all tensed like a horse" with eagerness to swim the English Channel.

Mrs. Betty Cohen, 51, who has two grandsons, arrived in this vacation centre three days ago to put finishing touches on a two-month training program and help launch one of the biggest assaults in years on the Channel.

If weather reports are favorable she plans to enter the chilled, current-ridden strait early tomorrow.

Mrs. Cohen, attended by her husband Harry, spent much of the afternoon posing for newsreel cameramen.

Clad in a yellow one-piece bathing suit, she danced along the edge of the beach and added, "I feel great because I have a good clean mind and a good clean body and that's the secret of swimming."

Mrs. Cohen's Channel attempt is part of a mass onslaught planned this weekend on the treacherous 20-mile stretch of water.

Lilois Laureyns of France also planned to set out tomorrow from Boulogne if the weather was favorable. Florence Chadwick of San Diego, Calif., who set a women's record of 13 hours 20 minutes last August, when she crossed from France to England, plans on trying the more difficult reverse journey, setting out from Saint Margarets Bay, England, early tomorrow.

In the small hours of Sunday, four Frenchmen will dive in from nearby Cap Griz Nez for the English side.

The grand climax will come early Monday, when 20 swimmers from 10 countries—13 men and seven women—start a mass race across from Cap Griz Nez.

Colville Eagles Play Host to Tigers Sunday

Nelson Tigers, with a full complement of wives and supporters, will journey to Kettle Falls, Wash., Sunday to take on the Colville Eagles in a return engagement.

The Tigers eked out a 14-13 victory in their first meeting here last weekend and the Eagles will be out to even things up.

Playing manager Ron Nash will probably work three or four pitchers in this tilt, including Denny Kraft, Johnny Misuraca, Stan Grill and Ron Brown who struck out 21 Eagles batters in the first clash.

The game is scheduled as part of the Eagles picnic festivities at Kettle Falls this weekend.

English Cricket

LONDON, Aug. 10 (Reuters) — English first-class cricket results today:

Warwickshire 230 and 201 for seven wickets declared. South Africans 77 and 290 for six. Match drawn.

Worcestershire 268 and 78. Derbyshire 141 and 66. Worcestershire won by 139 runs.

Surrey 432 for nine declared and 177 for two declared. Essex 356 and 43 for four wickets. Match drawn.

Middlesex 208 for five declared and 243 for eight declared. Kent 190 and 144. Middlesex won by 117 runs.

Sussex 317. Nottinghamshire 402 for six. Match drawn.

Somerset 312 and 186. Northamptonshire 399 and 100 for one. Northamptonshire won by nine wickets.

Yorkshire 197 and 168 for three declared. Glamorgan 184 and 134 for seven wickets. Match drawn.

Hampshire 385 for seven declared. Gloucestershire 235 and 144 for three. Match drawn.

WINDERMERE LAD LOSES TO COAST JUNIOR GOLFER

VANCOUVER, Aug. 10 (CP) — Laurie Roland of Vancouver, provincial junior golf champion, today won the B.C. junior match play tournament here with a one-up victory over Lyle Crawford of Windermere.

Canadian Wins One Match in Veterans Tennis Tourney

SEIGNIORY CLUB, Que., Aug. 10 (CP)—U. S. veterans won three of the four singles matches here today in the opening session of the third annual International Veterans Tennis Tournament for the Gordon Trophy.

Jack Aikman of Montreal scored Canada's only win with a 6-0, 6-3 victory over Peyre Kennedy, Spartanburg, S. C.

In the other matches Bernard Clinton of Dallas, Texas, downed Charles Leslie of Montreal 7-5, 6-2; Dudley Cowden, Chapel Hill, defeated Frank Murphy, Fort William, Ont., 6-2, 7-5; and Bryan Hamlin, Bridgehampton, N. Y., defeated Captain Harry Spencer, Beauharnois, Que., 6-3, 9-7.

Kadees Win Softball Playoff

CRANBROOK, B.C., Aug. 10—Kadees won the fourth city soft ball playoff both tonight with their 8-6 win over Sash and Door for two wins and a tie in four games.

Best of five semi-finals open Monday with Swansons playing Byng. They alternate all week with Byng versus Kadees in the other semi-final bracket.

18 Pairs for Tourney Sunday

Eighteen entries are in for the West Kootenay closed mixed doubles tourney which gets under way at the Nelson courts Sunday morning.

The teams, comprising eight from Trail and Rossland and 10 from the host club, will be battling for the A. M. Chesser Trophy, won last year and defended Sunday by Ned Rhodes and Mrs. Jimmy Yerex of Trail.

The sizeable entry might mean that the tourney cannot be concluded in one day, match chairman J. Ross Fleming said Friday. A total of 32 matches, to be played on only three courts are needed to declare a winner, he pointed out.

The clay courts are expected to be in fair condition although a good rain is needed to permit rolling. Lack of water pressure at the Golf and Country Club makes it almost impossible to water them down.

Play will start at 8 a.m. and will be run off in four round robin sections to decide semi-finalists. In view of the large entry it is essential that all players arrive on time. First draws are as follows:

8 A.M.

A. K. McAdams, Mrs. K. Thompson (N) vs J. Nagy, Mrs. D. Male (N).

B. Barwis, Mrs. B. Barwis (N) vs L. LeFeaux, Miss N. Maryka (N).

J. Greene, Mrs. J. Greene, (N) vs P. Busfield, Miss A. Maryka (N).

9 A.M.

T. Vanderfleet, Miss S. Ingram (N) vs Mr. Taylor and partner (T)

R. Thompson, Mrs. H. Marsden (N) vs J. Richards, Miss B. DeLong g(T).

B. Weldon, Miss S. Thompson (T) vs P. Dewdney, Mrs. Rodgers (T).

Marlene Stewart Enters Golf Final

By W. R. WHEATLEY

LAVAL-SUR-LE-LAC, Que., Aug. 10 (CP)—Marlene Stewart, 108-pounds and five feet of golf dynamite, blasted her way through the semi-finals of the Canadian Ladies' Open Golf Tournament today with a one up victory over Mae Murray of Rutland, Vt.

It was another sensational finish—this one at the 18th green—for the courageous 17-year-old girl from Fonthill, Ont.

The excitement over her victory overshadowed a steady four and two win by cool 23-year-old Grace Lenczyk of Hartford, Conn., over Mrs. Peter Patch of Montreal Whitlock.

Cal McLish had timed the Pirates Miss Lenczyk, twice Canadian Open champion, in the 36-hole final tomorrow.

Nine in Close Race In "World" Golf

CHICAGO, Aug. 10 (AP) — Nine first-rate pros, led by Jimmy Demaret with an eight-under-par 36-hole total of 136 remained separated today by only two strokes in a race for the $12,500 first prize in the Tam O'Shanter "World" Golf Championship.

While lesser lights in the field of 74 players, wrecked par in the first-round frolic yesterday, faded at the half-way mark, the Ojai, Calif., ace kept his stride by coupling 69 with an opening 67.

Grouped at 137 were two of the game's toughest competitors, Ben Hogan and Clayton Heafner of Charlotte, N.C.

Six more were piled into the 138 bracket—Johnny Palmer, who defeated Demaret in a playoff for the 1949 "world" title; Bob Hamilton, the 1944 National Professional Golfers Association King; Al Brosch, whose 60 in the Texas open stands as a P.G.A. record round; Lawson Little, Ed Furgol and Herman Barron.

Barron, White Plains, N.Y., club pro, won Tam's All-American crown in 1946.

Heafner and Palmer pounded on the pace with 68's, low rounds of the day. Hogan, Hamilton, Barron and Furgol shot 69's. Little had 70 and Brosch 71.

Out of 46 who bettered par yesterday, 31 remained under par through 36 holes.

Stan Leonard of Vancouver had 143.

Among 10 amateurs in the field, Stranahan had a three-stroke lead over Phil Scrutton of London, Eng.

Betsy Rawls, 23-year-old professional from Austin, Tex., headed the women's "world" tournament with a par 76 for a midway card of 147—five under regulation.

Two strokes behind at 149 in the race for the $2100 top award came Patty Berg with a second round of 75. Babe Zaharias, the defending champion, ballooned to 79 for 151 and third in the field of 20.

Nanaimo Dissatisfied With Lacrosse Aid

VANCOUVER, Aug. 10 (CP) — Ted Menzies, coach of the Nanaimo Native Sons in the Inter-City Lacrosse League, isn't happy about the help he has received from Vancouver clubs.

"I sometimes wonder if officials of the league really are trying to foster the game or knock it," he said after his team's 14-9 defeat by New Westminster last night.

"We knew we didn't have a strong enough team when we were admitted but we were promised help by the Vancouver clubs.

"What did we get? Very little — with the exception of two good players, Lyle Scott and Gordie Nickle. The Vancouver clubs are loaded with players and could well have released some to us."

He said there is a potential of 2,000 fans every Saturday night in Vancouver "but they are not turning out because we just can't give them the lacrosse they deserve."

The Sons, who have won only four games in the initial season in senior company, can't match up to their elderly brothers in the Inter-City group, he said.

CLASSIFIED ADS GET RESULTS

BALL SCORES

By The Canadian Press

NATIONAL

Pittsburgh .... 000 000 120— 3 5 1
Chicago ..... 000 000 000— 0 6 2
Queen and McCullough; McLish and Burgess.

Boston at Brooklyn postponed rain.

Cincinnati 001 020 000 0— 3 10 1
St. Louis 000 020 000 1— 4 8 0
(10 innings)
Raffensberger and Howell; Brecheen, Staley (7) and D. Rice, Scheffing (7).

Philadelphia at New York postponed rain.

AMERICAN

Washington .. 000 040 000— 4 8 2
Boston ..... 002 003 01x— 6 10 0
Marrero and Guerra; Parnell, Kinder (7) and Robinson.

Chicago ..... 200 020 000— 4 7 1
Cleveland .... 000 020 40x— 6 12 0
Holcombe and Sheely; Lemon and Hegan.

New York .... 001 001 010— 3 12 6
Lopat and Berra; Zoldak and Tipton.

St. Louis ..... 000 011 020— 4 9 0
Detroit ..... 000 001 001— 2 7 1

INTERNATIONAL

Baltimore 7, Toronto 4.
Syracuse 2, Rochester 10.
Springfield 0, 1; Ottawa 3, 6.
Montreal 4, 6; Buffalo, 5, 7.

AMERICAN ASSOCIATION

Toledo 6, Minneapolis 7.
Indianapolis 4, 0; Milwaukee 5,5.

STONES ENTER ESMERALDA GOLF OPEN AT SPOKANE

SPOKANE, Aug. 10 (CP) —Chuck Congdon, the defending champion from Tacoma, Wash., fired a hot six-under-par 66 today to take the lead after 18 holes of the 10th annual $3,000 Esmeralda Open golf tournament here. The pros are after $600 first prize money in the 72-hole medal event.

Professional Reggie Stone of Trail had a 78 and Roy Stone, also of Trail, shot an 81.

BUFFS BLANK FERNIE ELEVEN

NATAL, B.C., Aug. 10 — Scoring the biggest upset in the Crow's Nest Pass Football League this year the Natal-Michel Buffaloes shut out Fernie United 1-0 in their first defeat in league play. The win consolidated fourth place for the Buffaloes while the loss made it a three-way scramble for first-place between Fernie United, Kimberley and Lethbridge.

The only goal of the game was scored in the second half by youthful Still of Michel.

The Fernie United suffered their first defeat of the season when Lethbridge Legion knocked them out of further play in the Alberta football playoffs by scoring a 2-0 shutout. Th game was played at Lethbridge at Adams Park.

The cellar dwelling Blairmore United eleven will oppose the Natal-Michel Buffaloes in a regular league encounter at the Natal ball park on Sunday, August 12.

HILLCREST OUSTS NATAL 6-5

NATAL, B.C., Aug. 10 — Playing in a regular Crow's Nest Pass Baseball League game at Natal ball park before a fair sized crowd, Trentini's Hillcrest Juniors, grooming for the coming Alberta Junior Baseball playoffs, scored a thrilling 6-5 win over the Natal-Michel Red Sox.

The lead changed hands throughout the game no less than three times with no more than two runs separating the teams at any time. The payoff blow was a home run by catcher Somoya in the sixth inning with one on.

"Lefty" Scott pitched the entire game for the Red Sox allowing eight hits while striking out 10 batters while for Hillcrest Bossetti was credited with the win although needing help from Walasco in the ninth inning.

The defeat all but eliminated the Red Sox from gaining a berth in the playoffs. The Red Sox have yet two postponed games with Blairmore Canucks and Fernie Falcons, both at home.

Standings

AMERICAN LEAGUE			
New York	67	39	.632
Cleveland	67	39	.632
Boston	63	44	.589
Chicago	60	48	.556
Detroit	49	56	.467
Washington	46	60	.434
Philadelphia	41	68	.376
St. Louis	34	73	.318
NATIONAL LEAGUE			
Brooklyn	69	35	.663
New York	59	50	.541
Philadelphia	56	52	.519
St. Louis	50	52	.490
Boston	49	54	.476
Cincinnati	59	57	.562
Chicago	45	57	.441
Pittsburgh	43	63	.406
INTERNATIONAL			
Milwaukee	78	41	.655
Richmond	63	54	.538
Buffalo	64	55	.538
Syracuse	59	56	.513
Toronto	58	63	.479
Baltimore	54	66	.450
Ottawa	53	69	.434
Springfield	48	73	.397

NEWPORT, R. I., Aug. 10 (AP)—Frank Sedgman, ace of Australia's defending Davis Cup team, today gained the semi-final round of the Newport Casino's singles tennis tournament.

Gehringer Takes Over Tigers

DETROIT, Aug. 10 (AP)—Detroit Tiger owner Walter O. Briggs said today that Charles L. Gehringer would take over as general manager of the Tigers effective today.

Briggs said Billy Evans, who has been Tiger general manager since 1946, would sever his active connection with the club "as of this date." Evans' contract runs to Oct. 1.

Former Sculler Dies

VANCOUVER, Aug. 10 (CP) — Bob Johnston, 83, who in the 90s was one of Canada's top scullers, died last night at his home here.

He was an amateur and then a professional during the hey-day of the sport and had raced on Burrard Inlet in many championships.

Remember - ONLY YOU CAN
PREVENT FOREST FIRES
KEEP B. C. FORESTS GREEN

DROWN IT!

BURNS
LUMBER COMPANY
"Everything for the Builder"
602 BAKER ST. NELSON

STORAGE

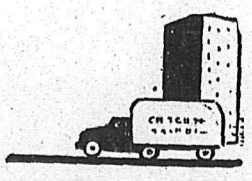

WHY TAKE A CHANCE?

Your most precious effects are perfectly safe in our hands. Take advantage of our clean, dry, spacious warehouse where you may store your belongings for as long as you wish.

PHONE 1106 TODAY

ARROW Van & Storage Ltd.
212 STANLEY ST., NELSON

THIRD ANNUAL
WATER SHOW
Lakeside Park 1:30 p.m.
Sunday, August 19th
FEATURING . . .
A Series of
FAST RUNNING SPEEDBOAT EVENTS
with all the THRILLS and SPILLS that go to make this great show
ADDED ATTRACTIONS . . .
TINEY JACKSON and CLYDE STRICKER
performing spectacular stunts on water skis
ALSO
BETTY FOSS
Champion Diver and Swimmer
WITH
THE TRAIL MAPLE LEAF BAND

Let's All Go Out To Support The Mile of ½-Dollars
In Aid of the Kiwanis Welfare Fund
YOU MAY MAKE YOUR CONTRIBUTION AT THE PARK DURING THE SHOW

L'IL ABNER

HENRY

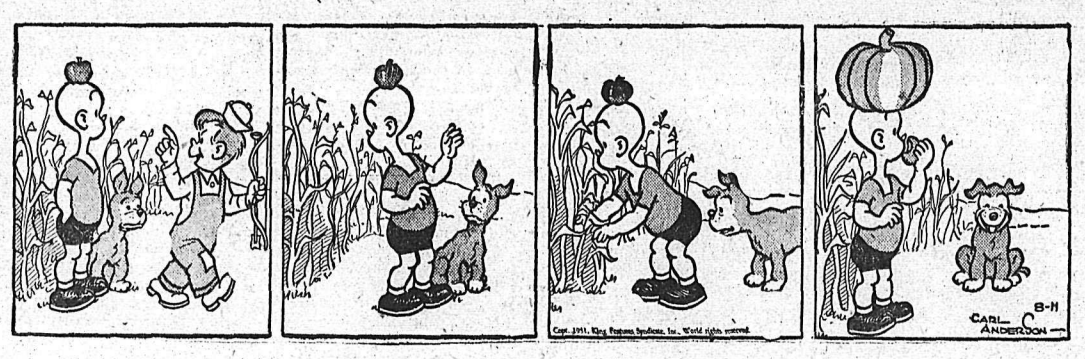

KING OF R.C.M.P.

BLONDIE

SECRET AGENT

DONALD DUCK

BUZZ SAWYER

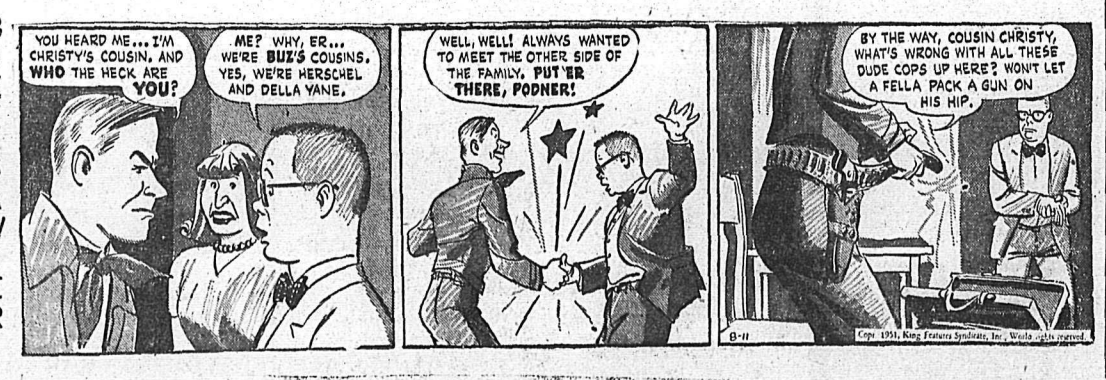

JIGGS

Toronto Art Gallery Holds World Treasures Valued at $80,000,000

By LESLIE WILSON
Canadian Press Staff Writer

TORONTO (CP) — The largest emerald in the world—big as a clenched fist—is at the Toronto Art Gallery this month. It was hollowed out in the 17th century to make a perfume jar for a Queen's dressing table.

In an upstairs room stands the cradle of the king of Rome—son of the Emperor Napoleon. Crusted by gold and inlaid with mother-of-pearl, it was presented to Napoleon on the birth of his son by the citizens of Paris.

The two items are part of a travelling collection of European art treasures loaned to the gallery by the Kunsthistoriches Museum of Vienna—the Austrian State Museum.

Valued at $80,000,000, the collection consists of paintings, armor, tapestries and sculpture and work in gold, silver, ivory, bronze and precious stones. There are 131 paintings—many world-famous—mostly by Flemish, Italian and Spanish artists of the 16th and 17th centuries.

JUST INSURANCE VALUE

Sidney Key, curator of the gallery, says the $80,000,000 is merely an insurance estimate.

"Every item in the collection is unique and irreplaceable," he says. "One painting, 'The Artist in His Studio', by the Dutch master Jan Vermeer is valued at $2,000,000. But it can no more be replaced than can Westminster Abbey."

UNDER HEAVY GUARD

Armed guards patrol the corridors of the gallery and policemen wait outside. They keep a special eye on the star of the show.

It is a 15-pound salt-cellar made of beaten and hammered gold and enamelled in blue and black. It was made for King Francis I of France by the Italian craftsman Benvenuto—was the greatest Goldsmith of his day.

A Burgundian Court goblet is made of rock crystal on gold mounts enriched with pearls, rubies and multi-colored enamel.

It is only one of several dozen golden goblets and bowls. All are delicately graven and decorated with jewels. Others are fashioned of agate, jade, onyx, lapis lazuli and of a stone with a mystic name—porphry.

Mediaeval man was not always shorter than his modern descendants. Ferdinand I, Holy Roman emperor, stood well over six feet. His armor, on which the imperial arms are etched, shows he had a pair of shoulders to match.

The Hapsburg collection, which has been exhibited in New York, Washington, Chicago and San Francisco, travels on land in two specially-equipped freight cars—on water in a United States navy warship.

Historians Pry Into Past With Geiger Counter

WELLINGTON, N.Z. (CP)—The tell-tale click of a geiger counter is being used by New Zealand historians to explore the past.

With the geiger counter they hope to solve many of the country's time puzzles: when the first human inhabitants arrived in New Zealand; when the huge ostrich-like moa became extinct; the date of a great eruption which overwhelmed a large area in the centre of the North Island.

A series of complicated chemical processes extracts carbon from the materials and their radio-activity is measured with an advanced type of geiger counter. Tests can determine the age of substances containing carbon as far back as 20,000 years.

The technique will be used to find the date of early settlement by analyzing wooden paddles and tools and charcoal from fireplaces. Historians hope to discover the age of moa bones and timber buried under volcanic eruptions.

Scientists, plan to use the technique in soil and agricultural studies. It can also be used in geology, volcanology, glaciology, botany, zoology and archaeology.

ON THE AIR

CKLN PROGRAMS . . . 1240 ON THE DIAL

SATURDAY, AUG. 11, 1951

7:00—News
7:05—Top of the Morning
7:30—News
7:35—Top of the Morning
8:00—News
8:10—Sports News
8:15—Hits and Encores
8:30—Show Case
8:55—Meal of the Day
9:00—News
9:01—Western Hit Parade
9:15—Saddle Serenade
9:30—Stamp Club
9:45—The Answer Man
9:59—Time Signal
10:00—Bandstand
10:15—Minuet
10:30—Saturday Review
10:55—Weather
11:00—Opera Stars and Stories
11:30—Notice Board
11:45—News
11:55—Sports News
12:00—Henley Regatta
12:30—Folk Songs
1:00—News
1:01—Carnival of Fun
1:30—London Studio Melodies
2:00—Trans-Canada Bandstand
3:00—News
3:01—Saturday Teen Beat
3:29—Train Time
3:30—Saturday Pop Concert
4:30—Music From the Films
5:00—Saturday Magazine
5:30—Sports College
5:45—United Nations
6:00—News
6:05—Sports Page
6:30—Cavalcade of Melody
7:00—Prairie Schooner
7:30—Let's Square Dance
8:00—Holiday With Music
8:30—Phemister's Orchestra
9:00—John Sturgess
9:15—Songs by Audrey Farnell
9:30—All-Request Program
10:00—News
10:15—Trocadero Orchestra
10:30—All Request Program
10:55—News Nite Cap

SUNDAY, AUG. 12, 1951

9:00—British News
9:15—News
9:30—Nine Concertos
9:59—Time Signal
10:01—B.C. Gardener
10:15—Bible Stories
10:30—Musical Playroom
10:45—Heroes of Faith
11:00—News
11:03—Capital Report
11:30—Religous Period
12:00—Your Invitation to Music
1:30—Church of the Air
2:00—Music I Like
2.30—Critically Speaking
3:00—A Tale of Toronto
3:15—News and Weather
3:30—Roll Back the Years
4:00—Chorale
4:30—Affectionately, Jenny
5:00—Whispering Strings
5:30—Sunday Serenade
6:00—Ghost Stories
6:30—Noel Coward Show
7:00—News
7:10—Weekend Review
7:20—Our Special Speaker
7.30—Sunday Serenade
8:00—Salvation Army
8:30—Linger Awhile
9:00—Summertime
10:00—News
10:15—Hour of St. Francis
10:30—CKLN Sport Report
10:45—Musicale
10:55—News Nite Cap

CBC PROGRAMS

PACIFIC DAYLIGHT TIME

SUNDAY, AUGUST 12, 1951

8:30—Sunday Morning Recital
9:00—BBC News
9:15—Music for Meditation
9:30—Nine Concertos
10:00—B. C. Gardener
10:15—Stories From the Bible
10:30—Musical Playroom
10:45—Heroes of Faith
11:00—News
11:03—Capital Report
11:30—Religious Period
12:00—Your Invitation to Music
1:30—Church of the Air
2:00—Music I Like
2:30—Critically Speaking
3:00—A Tale of Toronto
3:15—News
3:20—Ask the Weatherman
3:27—Weather Forecast
3:30—Roll Back the Years
4:00—Chorale
4:30—Affectionately, Jenny
5:00—Whispering Strings
5:30—Summer Concert
6:00—Ghost Stories
6:30—Noel Coward Show
7:00—News
7:10—Weekend Review
7:20—Our Special Speaker
7:30—The Concerto
8:00—Winnipeg Concert Orch.
8:30—Linger Awhile
9:00—Summertime
10:00—News
10:15—Growth and Freedom
10:30—Vesper Hour
11:00—Parade to Midnight
12:00—News

MONDAY, AUGUST 13, 1951

8:00—News
8:10—Here's Bill Good
8:15—Breakfast Club
8:45—Anything Goes
9:00—BBC News
9:15—Aunt Lucy
9:30—Laura Limited
9:45—Your Music Appointment
10:00—Morning Visit
10:15—Strike It Rich
10:45—Invitation to Waltz
11:00—A Man and His Music
12:15—News
12:25—Showcase
12:30—B. C. Farm Broadcast
12:55—Five to One
1:00—The Concert Hour
2:00—Easy Listening
2:30—Program Resume
2:45—Art Every Day
2:56—Women's Commentary
3:00—Brave Voyage
3:15—Don Messer's Islanders
3:30—Today's Guest
3:45—Announcer's Choice
4:00—Sunshine Society
4:30—Dick Trimble and the Sea
4:45—Music for Juniors
5:00—International Commentary
5:10—Alberta Pipeline
5:30—Songs and Singers
5:45—Young Man With a Song
5:55—News
6:00—"Mother of Cleops"
7:00—News
7:15—News Roundup
7:30—Pacific Pianoforte
8:00—Marsh Philmister's Orch.
8:30—Music From Manitoba
9:00—Summer Fallow
9:30—Band Concert
10:00—News
10:15—Let's Find Out
10:30—Don't Destroy
10:45—Ed McCurdy
11:00—U.N. Today
11:15—Hot Air
11:57—News

Toronto Stocks

MINES	
Akaitcho	1.30
American Y. K.	.10½
Arjon	.16½
Aumaque	.20½
Aunor	3.15
Base Metals	.60
Bevcourt	.49
Bobjo	.17½
Bonetal	.58
Bralorne	6.20
Brewis R. L.	.31¾
Broulan	1.24
Buff. Can.	.17½
Calliman	.35
Campbell R. L.	2.65
Castle Treth	2.60
Central Patricia	.74
Cochenour	1.55
Cons. Beatty	.47
C M & S	156.00
Conwest	3.35
Discovery	.31
Dome	17.50
Donalda	.49
East Malartic	1.10
East Sullivan	9.00
Eldona	.18
Estella	1.78
Falconbridge	10.35
Frobsher	3.90
Giant Yel.	9.75
God's Lake	.34½
Goldale	.17
Golden Manitou	7.05
Halcrow	.12⅞
Hardrock	.10½
Heath	.10
Hollinger	14.00
Hudson Bay	.59
Int. Nickel	40.15
Joliet Que.	.50
Kenville	.24
Kerr Adison	17.50
Kirkland Lake	.83
Labrador	8.10
Lake Wasa	8.90
Leitch	1.04
Louvicourt	.15½
Lynx	.16¾
MacDonald	.88
Madsen R. L.	2.20
Magnet	.26
Malartic G. F.	1.05
McIntyre	64.00
Mining Corp.	17.25
Negus	.75
New Calumet	3.05
New Goldvue	.32
New Jason	.15
New Lund	1.50
Noranda	73.25
Normetals	5.15
Norzone	.15
O'Brien	1.25
Osisko	.84
Pamour	.82
Paymaster	.66
Pickle Crow	1.67
Pioneer	1.90
Preston E. D.	1.48
Quebec Labe	.32
Quebec Man	3.35
Queenston	.55
Reeves Mac	4.65
San Antonio	2.60
Shawkey	.12½
Sherritt Gordon	3.15
Sigma	7.00
Silvermille	1.50
Silanco	.26
Siscoe	.80
Starratt Olsen	.62
Steep Rock	7.50
Sylvanite	1.25
Teck Hughes	2.20
Upper Canada	1.67
Ventures	11.75
Waite Amulet	11.25
OILS	
Anglo Can.	6.50
Atlantic Oil	2.85
B. A. Oil	.39
Calmont	1.41
Central Leduc	2.10
Chemical Research	1.22
Dalhousie	.35
Decalta	.21
Del Rio	1.14
Federated Pete	8.20
Highwood	.14
Home	16.25
Imperial Oil	37.75
Inter Pete	.19
Mid. Cont.	.19
Nat. Pete	2.10
Okalta	2.50
Royalite	14.85
Roxana	.18
Tower Pete	.30
United Oils	.72
INDUSTRIALS	
Abitibi	18¾
Algoma Steel	35½
Aluminum	97
Argus	14¼
Atlas St.	20¾
Beattie Bros.	10¼
Bell Telephone	39⅛
Brazilian	24½
B.C. Electric	79½
B.C. Packers A	17¼
B.C. Packers B	15¼
B.C. Power A	29¼
Brown Co.	15⅞
Brown Co. pfd	117½
Bruck Silk A	20¼
Bruck Silk B	10
Building Products	32½
Burns A	55½
Burns B	40
Can. Cement	79½
Can. Packers A	39¼
Can. Packers B	34
Can Bakeries	10⅝
Can. Breweries	21⅜
Can Canners	32¼
Can Car & Fdy	14½
Can. Oil	23
Can. Dredge	39
Can Steamships	30
Can Marconi	3.75
Can Pacific Rly	29½
Cockshutt	38½
Coast Copper	2.35
C M & S	156½
Cons. Paper	37½
Dist. Seagram	27
Dom. Foundries	14⅝
Dom. Steel &Coal B	18
Dom. Stores	13¼
Dom. Tar & Chemical	42¾
Dom. Textiles	14⅞
Eddy Paper	23½
Famous Players	16
Fanny Farmer	29½
Fleet Air	220
Ford A	50½
Gaitneau	18¼
Gatineau 5% pfd	102
Goodyear	94
Goodyear pfd	48
Great Lakes	17
Great Lakes pfd	50
Gypsum Lime	26¼
H. R. MacMillan A	26¼
H. R. MacMillan B	26¾
Imperial Oil	37½
Imp. Tobacco	10⅞
Int. Metal	47½
Int. Nickel	39⅝
Int. Pete	18⅜
Lake of Woods	33
Laura Secord	13¼
Loblaw A	31
Loblaw B	32
Masesy Harris	14⅝
Mercury Mills	3.95
M & O Paper	30½
Mont. Loco	17¾
Moore Corp.	25⅞
McColl Frontenac	32⅝
McColl Frontenac pfd	92¼
Nat. Steel Car	29¾
Ogilvie Flour	24
Page Hershey	51
Powell River	82
Power Corp.	25½
Russ. Industries	25½
Shawinigan	26¼
Shea Brew.	15½
Sicks Brew.	20
Simpsons A	34½
Simpsons pfd	96
Southam	18
Steel of Can	31½
Steel of Can pfd	32
Standard Paving	13½
Standard Chemical	17½
Union Gas of Can	21½
United Corp B	20
United Fuel A	56½

DAILY CROSSWORD

ACROSS
1. Festive
5. A U. S. president
9. A son of Adam
10. Pen-name of Charles Lamb
11. Not verse
12. Secluded valleys
14. Biblical city
15. Attempt
17. Apparent ends of Saturn's rings
18. To jellify
20. Spigot
22. Roman pound
23. Cease
25. Sporty
28. Embraces closely
30. A morbid fear (Psych.)
32. Present
35. Pronoun
36. Peep
38. Title of respect
39. Ova
42. Insane
44. Negative reply
45. Metal cords
47. A ring-shaped piece for a game
49. Incarnation of Vishnu
50. A single thing
51. In bed
52. Little island

DOWN
1. Attic
2. Finnish seaport
3. For fear that
4. Wide-awake
5. Wooden pin
6. Bulging jar
7. A legal claim (Law)
8. A state
11. Kind of dog (pl.)
13. A girdle of ribbon
16. A square-rigged vessel's yard
19. Crazy (slang)
21. Chum
24. English tavern
26. Cask
27. Egyptian goddess
29. Slope
30. Expression of weariness
31. Mohammed's flight to Mecca
33. Having definable limits
34. Jog
37. Mexican Indian
40. Seize
41. Sown (Her.)
43. Demands, as payment
46. Mournful
48. Lubricate

COOL					SAPS					
SABLE					ELITE					
TRIPE					BONER					
AR		ERG			NERO					
BOG		SLOGANS								
STOP		AN			LEE					
		OASES								
EMS		IS			ALPS					
DECIDED					ALT					
IRON					SUM					IO
TIRES					MOLAR					
STIPE					ALINE					
	SATE				STET					

8-11
Yesterday's Answer

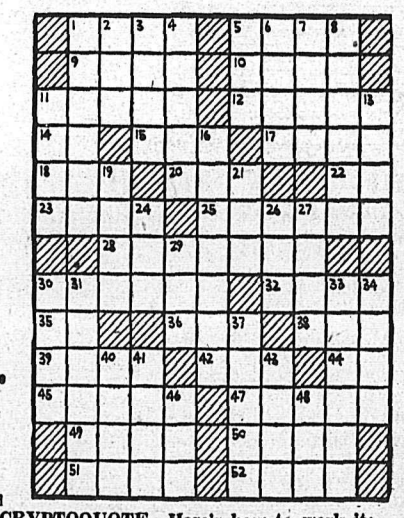

DAILY CRYPTOQUOTE—Here's how to work it:

A X Y D L B A A X R
is L O N G F E L L O W

One letter simply stands for another. In this example A is used for the three L's, X for the two O's, etc. Single letters, apostrophies, the length and formation of the words are all hints. Each day the code letters are different.

A Cryptogram Quotation

R P N Z S P J Z D C W Z R P W Q T W Q C J V
D P R T A A R V S P J A L; C W Z A L V V W Z T D
L C J Z A P J V C M L — D S T W F N J W V.

Yesterday's Cryptoquote: GLASSES HE HAD, THAT LITTLE THINGS DISPLAY--WORDSWORTH.

CLASSIFIED ADS

PERSON-TO-PERSON WANT ADS FOR QUICK RESULTS!

Phone 144 Deadline for Classified Ads—5 p.m. **Phone 144**

BIRTHS

KULE — To Mr. and Mrs. Jules E. Kule, Fruitvale, at Trail-Tadanac Hospital, July 29, a son.

SIMMONS — To Mr. and Mrs. Del Roy Simmons, Montrose, at Trail-Tadanac Hospital, August 8, a daughter.

SMITH—To Mr. and Mrs. Harold Smith of Nelson, at Kootenay Lake General Hospital, Aug. 6, a daughter.

HELP WANTED

WANTED BY SEPTEMBER FIRST Operator to handle linotype part-time, and commercial work, floor and presses. State wages expected and experience. Send all applications to Box 130 Creston Review, Creston, B.C.

WANTED — RECEPTIONIST FOR dental office. Some knowledge of typing and bookkeeping necessary. Apply Box 2973 Nelson Daily News.

WANTED—EXPERIENCED MINE pipe fitter, inexperienced need not apply. Canadian Exploration Ltd. Tungsten, Salmo, B.C.

PROOFREADER FOR NEWSPAper editorial department. Night work. Apply R. H. Procter, Nelson Daily News after 5 p.m.

BOY OR GIRL TO LEARN EDITorial work. Night hours. Apply to R. H. Procter, Nelson Daily News after 5 p.m.

WANTED — MAN WITH HEAVY truck to contract hauling lumber. S. P. Pond.

WANTED—EXPERIENCED STENographer for law office. Apply in writing to P.O. Box 219 Nelson.

WANTED — EXPERIENCED waitress. Apply New Star Cafe.

AGENTS WANTED

500 WIDE-AWAKE MEN ARE going to get fine Made-to-Measure suits FREE from us this season. WILL YOU wear one of them—show it to friends and neighbors and take their easy orders, making a handsome profit on each one? You need no experience—I show you how, and supply Big Woolen Sample Display FREE! But act QUICK: Write us a letter—tell us something about yourself—send NO Money. Dept. 100 MAYFIELD TAILORING CO. Box 68, Montreal, Que.

"BE INDEPENDENT!" ESTABLISH yourself in business without investing money. Become a dealer and make more money in less time than you do at your present job. Can also be done in spare time. Catalogue chuck full of everyday needed items at ridiculously low prices. Free catalogue by return mail. Write—Oriental Art Studios, 2035, St. Timothee, Montreal, P.Q.

WANTED — RELIABLE MAN AS Rawleigh Dealer. Experience not necessary. A fine opportunity to step into profitable business where Rawleigh Products have been sold for years. Write Rawleigh's Dept. WG-H-154-163, Winnipeg.

BUSINESS AND PROFESSIONAL DIRECTORY

ASSAYERS AND MINE REPRESENTATIVES

E. W. WIDDOWSON & CO. Assayers. 301 Josephine St., Nelson.

H. S. ELMES, ROSSLAND, B.C., Assayer, Chemist, Mine Rep.

AUTO WRECKERS

DAVIES TRANSFER AND AUTO Wrecking. Phone Rossland, 171.

ENGINEERS AND SURVEYORS

R. W. HAGGEN, LAND SURVEYor, Mining and Civil Engineer. Grand Forks and Rossland.

BOYD C. AFFLECK, 218 GORE ST., Nelson, B.C., Surveyor, Engineer.

INSURANCE AND REAL ESTATE

McHARDY AGENCIES LTD., INsurance, Real Estate—Phone 135.

LIVESTOCK DEALERS

WE BUY OR SELL LIVESTOCK—Contact H. Harrop; Phone 117.

MACHINISTS

BENNETTS LIMITED
Machine Shop, acetylene and electric welding, motor rewinding.
Phone 593 324 Vernon St

Nelson Daily News

Classified Advertising Rates:

15c per line first insertion and non-consecutive insertions.
11c line per consecutive insertion after first insertion.
48c line for 6 consecutive insertions.
$1.56 line per month (26 consecutive insertions). Box numbers 11c extra. Covers any number of insertions.
PUBLIC (LEGAL) NOTICES, TENDERS, Etc.—20c per line, first insertion. 16c per line each subsequent insertion.
ALL ABOVE RATES LESS 10% FOR PROMPT PAYMENT

Subscription Rates:

Single copy	$ .05
By carrier, per week, in advance	.25
By carrier, per year	13.00
United States, United Kingdom:	
One month	1.00
Three months	3.00
Six months	6.00
One year	12.00
Mail in Canada, outside Nelson:	
One month	1.00
Three months	2.50
Six months	4.50
One year	8.00

Where extra postage is required, above rates plus postage.

SITUATIONS WANTED

MIDDLE-AGED WIDOW WISHES position as housekeeper in motherless home. Have references. Box 3394 Daily News.

BABY SITTER WANTS JOB. Afternoons or evenings. Phone 1117-L.

PUBLIC NOTICE

NAVIGABLE WATERS PROTECTION ACT
R.S.C. 1927, Capter 140

The British Columbia Telephone Company hereby gives notice that it has, under Section 7 of the said Act, deposited with the Minister of Public Works at Ottawa, and in the office of the Registrar of the Land Registry Office, Nelson, British Columbia, a description of the site and the plans of a telephone submarine cable proposed to be laid across Kootenay Lake from a point on the South side in the City of Nelson to a point on the North side of Kootenay Lake just West of the Ferry slip both in the Province of British Columbia.

And take notice that after the expiration of one month from the date of first publication of this notice, the British Columbia Telephone Company will, under Section 7 of the said Act, apply to the Minister of Public Works at his office in the City of Ottawa, for approval of this said site and plans.

Dated this 21st day of July, 1951.

OFFERS plainly marked "Offer for Fordor Sedan" on the envelope will be received by the undersigned up to noon August 24th, 1951, on a 1946 Fordor Sedan, H-74, condition "as is and where is;" licence and registration not included.

This vehicle may be inspected at Beacon Motors, Nelson, B.C.

All offers must be accompanied by a certified cheque for at least 10% of the bid, and are subject to 3% S.S. & M.A. tax on the amount tendered.

PURCHASING COMMISSION,
Parliament Buildings,
Victoria, B.C.

FOR SALE, MISCELLANEOUS

KROEHLER CHESTERFIELD suite, bedroom suite, dining room suite, beds, bed-couch, kitchen cabinets, sealers, garden tools, budgy, cage and stand, etc. Complete home furniture. No reasonable offer refused. 1807 Stanley St. Phone 767-R.

DEALERS IN ALL TYPES OF used equipment; mill, mine and logging supplies; new and used wire rope; pipe and fittings; chain, steel plate and shapes. Atlas Iron & Metals Ltd., 250 Prior St., Vancouver, B.C. Phone Pacific 6357.

FOR SALE — McLARY REGINA stove. Solid oak dining room suite. 2 arm chairs. Table. Books. Pictures and other articles. F. A. Baker, 624 Third St. Phone 1050-L or 46.

FOR SALE — 156 LAWRENCE hoist, double drum, 1000 ft. of ½" cable and 400 ft. of ⅝" cable. Phone 1136-L.

CRESS BUNION SALVE — For amazing relief. Your Druggist sells CRESS.

FOR SALE — SMALL IVORY enamel Beach range. Good condition. $30. Phone 766-R.

NEW GIBSON ELECTRIC SPANish Guitar and amplifier complete, $295. Phone 301-L.

B.F. GOODRICH CAR RADIO with telescopic aerial. Will fit any car or truck. Phone 841-Y.

PIPE — FITTINGS — TUBES SPEcial low prices. Active Trading Co. 935 E Cordova St., Vancouver.

FOR SALE — FAWCETT OIL heater, A-1 condition. Ph. 65-L.

ELECTROLUX FOR SALE $12.50. Apply Box 2991 Daily News.

MICRONIC HEARING AIDS.—Write P.O. Box 39, Nelson, B.C.

BUSINESS OPPORTUNITIES

MILK BAR
FOR SALE IN
Southern Okanagan

Steady and increasing clientele. Located on Main Highway. For particulars apply to P.O. Box 315, Penticton, B.C.

ONE MILE FROM KELOWNA ON highway. Grocery-confectionery, few light hardwares. Apartment above, some finishing needed. $5000 cash for building, or $6000 on terms, $2000 cash, balance monthly. Stock and fixtures around $3500. This is a chance for a couple willing to expand. Box 3359 Daily News.

FOR SALE — GENERAL STORE, with living quarters and garage. Price $3300 cash, stock at invoice. Apply 24 Ymir Rd.

RENTALS

RELIABLE COUPLE, ONE TEENaged daughter would rent your home, furnished or unfurnished, for six to eight months, all or part rent in advance if desired. Prefer unfurnished. Phone 490-L or write Box 2206, Daily News.

WILL DO ALTERATIONS OF any type of work in or around house for rent of same for year. Box 3350 Daily News.

WANTED — BY SEPT. 1st. UNfurnished apartment or house suitable for business couple. Must be close in. Box 2080 Daily News.

LARGE BEDROOM FOR RENT Apply 210 Vernon, after 5 p.m.

PROPERTY, HOUSES, FARMS ETC., FOR SALE

FOR SALE

Suitable home for large family, excellent Fairview Location, 3 splendid lots in garden and fruit, lawn and flowers, etc.—
$7500
Some Terms

Attractive 2-room Bungalow, 2000 Block Stanley Street, fully modern, neat and trim—
$4800
Some Terms.

A really wonderful buy, 9 miles up lake, 3 bedrooms, 3-piece white bathroom, bright living room, fire place, all modern conveniences, sandy beach, and beautiful location—
$4300
Some Terms

Here is a lovely Home on Observatory Street. Needs some finishing. Ground floor accommodation really good—
$8900
Some Terms

A really first-class home in Rosemont Section—
$6900

A house that neds some finishing. Excellent location. 2 lots on Latimer St. Full cement foundation—
$3885
Some Terms

2 A-1 garden lots and house (older type) but a real buy at—
$3300
Has new roof

C.W. Appleyard & Co. Ltd.
Fire, Car and General Insurance
Established 38 years
Ph. 269—Box 26—392 Baker St.
Insurance Manager—
T. C. LAMBERT

FOR SALE

City Dwellings

Small dwelling on two corner lots in Fairview. Living-room, two bedrooms, kitchen with pantry and bathroom. Also cabin, chickenhouse and fuel shed. Priced for quick sale—
$4300
$2300 down will handle

Five-room dwelling on one lot, Silica Street has entrance hall, livingroom with electric fireplace, diningroom, kitchen with pantry, one bedroom and bathroom down and one bedroom up. Attractive, clean and bright. Priced reasonably at—
$5250
We can place mortgage to assist

Longbeach
NEW LISTING

Reasonably priced for quick sale, seven acres at Longbeach, two and one-half cleared, fruit trees and small fruits for home use. Dwelling has verandah, livingroom, kitchen, two bedrooms, bathroom. Small barn, chickenhouse, wood shed and garage. The value will surprise you—
$3500
SEE IT TODAY.

T. D. Rosling
REAL ESTATE & INSURANCE
568 Ward Street — Phone 717

RESIDENCE — 8 rooms and bath. Cement foundation. Central location. 1 lot. Priced at **$3750**

BUNGALOW — 5 rooms and bath. 3 blocks off Baker St. Terms **$4500**

HOUSE — 7 rooms and bath. Stone foundation, basement, 4 corner lots in garden and fruit. Terms **$5700**

BUNGALOW — 3 bedrooms, bath room, ultra modern kitchen. Full cement basement. Hot water heating. 2 lots. Price **$6700**

F. A. WHITFIELD
Car and Fire Insurance
Real Estate
302 Baker St. Phone 312

FOR SALE — LESS THAN ½ price, 160 acres, farm, loghouse barn and chicken house. 8 acres cleared, fire wood roughly 1000 cords, poles, and saw logs 75,000 feet. 2½ miles from Nakusp. Price $25 per acre, or $3500 cash. Write Paul Gensick, Nakusp, B.C.

(Continued in Next Column)

PROPERTY, HOUSES, FARMS ETC., FOR SALE (Continued)

CITY
AND
SUBURBAN
PROPERTIES
FOR SALE

CITY

3 bedroom bungalow. An old house, but fully modernized. Good kitchen, new lino, wired for range service. Good full cement basement, hot air furnace. Located in lower up-hill area, thus is an attractive buy at—
$5500

QUEEN'S BAY

New summer cottage, on best part of beach. Water laid on, excellent view, an ideal summer home.
Price **$2800**
Including complete furnishings.

We have other North Shore and city beach properties ranging from $1000 up.

FOR DETAILS, SEE

The Gilday Agencies
Real Estate & Insurance Agents
542 Baker St. — Phone 1460
Open Saturday until 4 p.m.

FOR SALE

Good 3-Bedroom House

with livingroom, large kitchen with dinette offset, pantry, 3-pce. bathroom and basement. Good district, 5-min. walk from town, this is an ideal setup for a family. Lawn bordered by flower beds, also cement sidewalks are exterior features.

ENQUIRE 1392-X BETWEEN 12 and 2 OR 3-4 MILL ST.

COME AND SEE
THIS HOUSE

2 blocks from Baker St. business centre. Living room with fireplace. Large dining room. Oak floors. Two bedrooms, sun porch, white bathroom, modern kitchen, downstairs. Two bedrooms upstairs. Full cement basement, hot water heating system, garage.
Price **$9750**
CASH $4500
BALANCE EASY TERMS
Possession early in September.
PHONE 779-X
OR WRITE P.O. BOX 264

FOR SALE — 5 ROOM BUNGAlow, close in. Excellent condition. Includes a Bendix washer. Insulated. Part cement basement, and furnace. Phone 893-X.

FOR SALE—IN CEDAR VALLEY 5 miles from Fernie, 160 acres of timber limit—will sell for low price—½ cash balance on terms. Apply Box 3282, Daily News.

FOR SALE — SEVEN ACRES with four houses, work shop, tool house and hen house. City water and light. Price $6000. Write P.O. Box 93, Nelson.

FOR SALE — TWO CLEARED lots on Behnsen St., Nelson. Reasonable. For further information inquire at No. 8 Burns Blk., Nelson.

FOR SALE—CHOICE ONE ACRE, revenue producing home site adjoining Creston. P.O. Box No. 346 Nelson.

FOR SALE—CHOICE BEACH property. Apply, Townshend, North Shore—7-Mile.

CORNER LOT 75 x 75. UPHILL district. Phone 285-X.

TWO HOUSES FOR SALE. — APply 125 Silica St.

LIVESTOCK, POULTRY AND FARM SUPPLIES, ETC.

200 2-MTHS. OLD NEW HAMPunsexed chicks 90c each. 150 3-mths. old New Hamps unsexed chicks $1.50 or would trade for young cattle. Also 2 building lots on 600 block Innes St. What offers? Apply Van De Camp Bakery, Nelson.

SCOTCH COLLIE PUPS FOR sale. 1 3-year-old reg. Yorkshire Boar. Very quiet. $125. 1 Reg. Jersey Bull. 2 good milk cows. H. Harrop, Nelson, B.C.

FOR SALE — 75 ROOSTERS 4 months old, weight about 5 lbs. live weight. Apply S. Course, R.R. No. 1 Nelson. Phone Balfour 4Q.

3 PUREBRED SAAMEN BUCK goats for sale. Charmony and Echoherd stock. Henry Knowles, Crescent Valley, B.C.

MILKING COW FOR SALE. — APply to: Fred L. Perepolkin, Glade, B.C.

AUTOMOTIVE MOTORCYCLES, BICYCLES

New Austin
Sedans
$1785

THE BEST
IN
USED CARS

1951 Ford Sedan
1951 Chevrolet Sedan
1951 Anglia Coach
1950 Chevrolet Sedan
1950 Ford 1-Ton Flat Deck
1949 Austin Sedan
1949 Austin Panel
1949 Mercury Sedan
1947 Pontiac Sedan
1947 Willys Station Wagon
1947 Mercury 1-Ton
1946 Ford 2-Ton Truck
1939 Plymouth Sedan
1937 Ford Sedan
1937 Graham Sedan
1936 Ford Coach
1934 Ford Coupe
1933 Model B Coupe

TERMS and TRADES

Empire Motors
Phone 1135 803 Baker St.
Nelson, B. C.

MIDSUMMER
USED TRUCK SALE

1-1948 Fargo 3-Ton Special with Brantford Anthony 5 yd. heavy duty box and hoist. Excellent condition throughout. Price **$2350**

1-1947 Fargo 3-Ton Special with flat deck. Has been kept in first class condition. Priced at **$1750**

1-1947 Studebaker 2-Ton chassis and cab. Low mileage. Motor and tires excellent. Priced at **$1295**

SPECIAL

1-Chrysler Industrial Power Unit has been used a very short time. Complete with pulley and skids ready to go at **$1295**

Haddad & Gartside Motors Ltd.
Cranbrook, B. C.

SALVAGED CARS

1935 Hudson Sedan. Reconditioned motor, suitable for installation in boat. Can be seen at Nelson Transfer, Nelson. 1950 Chev. Coach. This car is rebuildable. Can be seen at Dominion Garage & Sales, Trail. License 167-928. Bids will be accepted by General Exchange Insurance Corp., 370-7 Ave. West, Calgary.

MONARCH, 1951 FOUR-DOOR SEdan, 3300 miles. This unit could be financed and is not subject to Credit Restrictions. Complete with overdrive, radio, W.S. tires, chrome wheel rings, like new at $3300. Call 1566 after 4:30 p.m.

FOR SALE—FRANCIS BARNETT Powerbike. Extra seat, licence, used only 3 months. Perfect condition. Phone 509-L.

FOR SALE — 1950 2-DOOR DEluxe Pontiac sedan. Radio, air conditioning, low mileage. Apply P.O. Box 243, Nelson.

FOR SALE — 1947 MONARCH sedan. Low mileage. A-1 throughout. Or trade for older car and cash difference. Phone 161-L-2.

'41 MERCURY BUSINESS COUPE. Aeroplane tires and accessories. A real buy. Phone 161-R-3.

FOR SALE — 1950 ½-TON FORD Good condition. Low mileage. Apply Mr. L. Bouillet, Harrop.

FOR SALE — '29 CHEV. SEDAN. Apply Room 15, Noble Hotel.

FOR SALE — 1948 PLYMOUTH Coupe. Phone 153-R.

1937 FRANCIS BARNETT MOTORcycle. Cheap. Phone 132-Y.

PERSONAL

WAWANESA MUTUAL FIRE INsurance Co., D. L. Kerr, Agent.

ALMER HOTEL, OPPOSITE C.P.R. Depot. Clean rooms and moderate rates. $1.50 to $2.00 single, $2.50 to $3.00 doubles. Vancouver, B. C.

MEN! PERSONAL DRUG SUNdries: 25 deluxe samples, $1.00. Mailed in plain, sealed wrapper. Finest quality, tested, guaranteed. Bargain Catalog free. Western Distributors, Box 1023N, Vancouver, B. C.

LADIES! DUPREE PILLS. IMproved Formula Dupree Pills to alleviate pain, nervousness, and distress associated with monthly periods. $3.00 per box. Also Cotes Triple-Strength Pills. $5.00 per box. Western Distributors, Box 1023 AN. Vancouver, B. C.

A LONG ESTABLISHED PROMinent business man in Greater Vancouver, B.C., wishes to meet smart appearing, intelligent, well educated lady in perfect health, between 30 and 40, who will invest $5000 to $10,000 in stock in company and become active in an administrative capacity. Investment secure and redeemable upon demand.
This is a genuine proposal by a genuine executive.
Kindly send snap shot in first letter written in own handwriting. Matrimony later if suited.
Charles Fortin c/o P.O. Box 312, New Westminster, B.C.

MACHINERY

FOR PERMANENT BEAUTY IN YOUR WALLS AND CEILINGS USE . . .

Stone Bord

The walls of an entire house can be finished with only one joint . . . by simply applying Stonebord up to nine feet long, horizontally. No headers are needed and a tremendous amount of work and time is saved in preparing the framework, cutting and fitting.

STONEBORD IS FIREPROOF

All sizes carried in stock in our Warehouse

You cannot go wrong when you order Stonebord.

Nelson Machinery Company Ltd.
214 Hall St. Phone 18
Mining, Milling and Sawmill Machinery, Building and Contractors Supplies
"If It's Machinery You Want, Consult Us."

Caterpillar

Equipment Available for Immediate Delivery

Diesel engines
Diesel electric sets
Motor Graders
D4 with overhead loader
Hydraulic and cable dozers for all sizes of tractors and all makes
Scrapers

Used Equipment

1—D4 with hydraulic angle dozer, and hyster winch, good condition.
1—No. 11 Caterpillar motor grader, first class condition.
1—D4400 Power Unit with pulley, overhauled. Like new.

FINNING
Tractor & Equipment Co. Ltd.
Phone 930 Box 119
Nelson, B. C.

(Continued in next column)

MACHINERY (Continued)

FOR SALE — COWAN SIX BY twelve planer and matcher. Complete with heads and knives for shiplap, flooring, etc. Speed approximately sixty to seventy feet per minute. Immediately available. Fabro Building Supply Co., Ltd. Phone 46, Kimberley, B.C.

CONTRACTORS — SAWMILL LOGGING & MINING
SEND YOUR ENQUIRIES TO NATIONAL MACHINERY EQUIPMENT CO., LTD.
Granville Island M.A. 1251
Vancouver, B. C.

CATERPILLAR 7 — REBUILT, new track chains, rollers, etc. Complete with angledozer and Hyster, double drum logging winch. Bayes Equipment, Cranbrook, B.C.

FOR HIRE OR CONTRACT—D-4 cat, equipped for excavating, roadbuilding, etc. C. Ross, phone 1506 Nelson.

WANTED, MISCELLANEOUS

SHIP US YOUR SCRAP METALS or iron. Any quantity. Top prices paid. Active Trading Company. 916 Powell St., Vancouver, B. C.

CEDAR POLES, ALL CLASSES and lengths. Larch poles. Glacier Lumber Co., Box 450, Nelson, B.C.

WANTED TO BUY — CHEST OF drawers. Phone 286-Y.

WANTED—USED HUDSON SEAL coat. Phone 65-L.

ELECTRIC FAN, "NO JUNK" please. Phone 237.

SHIP YOUR HIDES TO J. P Morgan, Nelson, B C.

SUMMER RESORTS

CRESCENT BEACH AUTO COURT on No. 3 Highway 10 miles East of Nelson. Fully furnished cabins, toilets and showers. Boats. Sand beach. Swimming and fishing. The ideal holiday spot. 3-Star and A.A.A. rating. Phone 471-Y1 or write R.R. No. 1 Nelson, B.C. for reservations.

BOATS and ENGINES

SMALL LAUNCH. GOOD IN shallow water. Oar-locks. Phone 773-L-3.

CLASSIFIED DISPLAY

DOUBLE VALUE
Friendly Service
UP TO $1,000
1 Balanced Budget
2 Life Insurance at no extra cost
4 loan plans at reasonable rates
NIAGARA FINANCE COMPANY LTD.
SUBSIDIARY OF INDUSTRIAL ACCEPTANCE CORPORATION LTD.
SUITE 1
Phone 1095 560 Baker St.

Winnipeg Grain

WINNIPEG, Aug. 10 (CP) — Winnipeg grain cash prices:
Oats, No. 1 feed, 80½.
Barley, No. 1 feed, 1.18⅛.

DOW JONES AVERAGES

30 industrials 261.91 off .77.
20 rails 80.99 off .40.
15 utilities 45.24 off .10.
65 stocks 94.85 off .32.

Market Trends

NEW YORK, Aug. 10 (AP) — The market declined moderately.

In the midst of the lower movement, however, there were a number of individual strong spots.

Canadian issues continued mixed. Dom Mines was up ⅜, International Nickel ⅛ and McIntyre ⅝. Canadian Pacific lost ⅛, Hiram Walker was down ⅜, and Distillers Seagrams slipped ¼.

TORONTO, (CP) — Prices regained a little of the ground they lost in early mid-session dealings.

No industrial grouping registered a clear-cut advance. Banks and retail stores showed a majority of gains while utilities, construction, textiles and manufacturing companies mixed gains and losses. Steels, foods, refining oils and miscellaneous industrials were weak.

MONTREAL (CP) — With trading slackening slightly from the early moderate pace, securities continued the downward trend of the last two days.

Declines held a good margin over advances from the opening ball. Changes were mostly fractional.

LONDON, (Reuters) — The week ended on a quietly firm note with the recent improved tone in industrials well maintained and occassionally extended.

British Government stocks were mainly steady but in the foreign section German bonds were erratic. Japanese were fractionally lower but there was firmness in Greeks and Romanians.

Calgary Livestock

CALGARY, Aug. 10 (CP) — Trading was active on Calgary livestock market today, at steady to strong prices on butcher cattle. Offerings were 200 cattle and calves, mostly feeders and cows of plain to medium quality.

Both cows and bulls were steady. Good stocker and feeders were steady but plainer kinds were lower. No vealers were offered.

Hogs and sows closed steady Thursday at $36.25 and $18.50 respectively. Good lambs brought $32 and good ewes $17.50 to $19.50.

Good butcher steers $32.00 to $33.50, common to medium 25.00 to 31.50. Common to medium butcher heifers 25.00 to 29.00. Good cows 24.75 to 26.00, common to medium 22.50 to 24.50, canners and cutters 17.00 to 22.00. Good bulls 27.00 to 28.00, common to medium 25.00 to 26.50. Good stocker and feeder steers 31.50 to 33.50, common to medium 21.00 to 31.00.

VANCOUVER STOCKS

MINES	
Bralorne	6.00
Cariboo Gold	1.10
Golconda	.20
Grandview	.35
Highland Bell	.80
Kootenay Belle	.75
Pioneer Gold	1.85
Premier Border	.42
Quatsino	.38
Reeves MacDonald	4.60
Sheep Creek	1.63
Silver Ridge	.13
Silver Standard	2.50
Vanada	.11
Western Exploration	.67
Western Uranium	3.70
OILS	
Anglo Can	6.15
A P Consolidated	.47
Calgary & Edmonton	14.85
Calmont	1.30
Commonwealth	2.30
Home	16.15
Okalta Com	2.45
Royalite	14.50
Vanalta	.32
INDUSTRIALS	
Coast Brew	4.10
Capital Estates	18.00
Alberta Dist	3.15

See Us for USED CAR Values

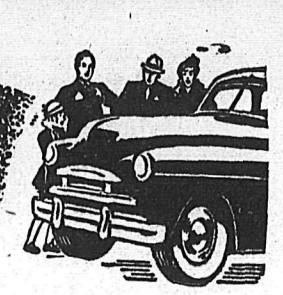

SPECIAL

1950 STUDEBAKER
Color Grey—A-1
SACRIFICE PRICE

1948 DODGE SEDAN
Color Black

1947 PLYMOUTH SEDAN
Color Blue—Good Shape

1948 FARGO 2-TON
3-Ton Motor Ready to Go.

1950 PLYMOUTH SEDAN

1934 CHEVROLET COACH

NEW

3-TON SPEC. FARGO
Heavy Duty—170" W.B.

½-TON FARGO EXPRESS

CAMBRIDGE 4-DOOR PLYMOUTH

CRANBROOK 4-DOOR PLYMOUTH

BELVEDERE
Two-Tone Color
Hard Top Convertable

CHRYSLER WINDSOR
Deluxe Sedan—Grey

USED

1939 PLYMOUTH COUPE
New Paint

1929 PLYMOUTH SEDAN
$125

1937 FORD V-8
2-TON DUMP
and Hoist $450

1942 PONTIAC SEDAN
Nice Shape

1947 CHRYSLER WINDSOR
7-Passenger

1941 PLYMOUTH
7-Passenger

24-HOUR WRECKER SERVICE
PHONE — 1090 — PHONE

PEEBLES MOTORS LTD.
CHRYSLER — PLYMOUTH — FARGO — DUNLOP TIRES
Phone 1090 • Nelson, B.C.

MANN'S
Clinic Pharmacy
and
MANN'S
DRUG STORE

PHONE 144 FOR CLASSIFIED
It Pays To Read the Classified Daily

TRAIL NELSON HIGHWAY
PLAYMOR
NEAR SOUTH SLOCAN
Home of Interior B. C.'s Greatest Dance Entertainment
Dance Tonite
9 to 1

COMING! AUG. 17
IN PERSON

Claude THORNHILL
And His Internationally Famous Recording Orchestra

Iron Lung Mother Loses New Baby

TORONTO, Aug. 10 (CP)—A six-pound girl, born while her mother fought for life in an iron lung, died early today.

Hospital authorities said the condition of the mother, Mrs. William Miller, 25, of Peterborough, Ont., who was stricken with infantile paralysis Tuesday, was "poor."

When the baby was born Thursday night, Dr. Frank O'Leary, head of St. Michael's Hospital Obstetrical Department, said she appeared perfectly normal and that the birth was the first to his knowledge of its kind in Canada.

Mrs. Miller was brought from Peterborough Wednesday night. She was kept alive during the last 17 miles of her trip by oxygen administered by a nurse.

She was removed from the lung for less than a minute at the moment of birth. The baby was taken to the hospital for sick children and given several blood transfusions, but she died 20 minutes after admission.

Britons Warned of Coming Power Crisis

LONDON, Aug. 10 (AP)—Britons were warned today that workers must make a large-scale shift to night work to avoid a fuel crisis this Winter. A white paper issued by a committee of the National Joint Advisory Council predicted the power crisis would be the worst since 1947.

Haigh Tru-Art Beauty Salon
576 Baker St.
Phone 327

J. A. C. LAUGHTON
OPTOMETRIST
VISUAL TRAINING
Medical Arts Building
Suite 206 Phone 141

WATCH REPAIRS
• ALL WORK GUARANTEED
• REASONABLE PRICES
• PROMPT SERVICE
CUTLER'S JEWELLERY
Phone 9
Nelson, B.C.

FREEDOM FROM SUMMER COOKING!
Dine Out
IN THE GOOD OLE SUMMERTIME
Mother likes a vacation from the heat of the kitchen. Make it a practice to give her this break often this summer.

Try Our SUNDAY SPECIAL
Luncheon — 12 Noon to 2.00 P. M.
Dinner — 5.45 P.M. to 8.00 P.M.
HUME Dining Room
Phone 787 Nelson, B. C.

New Weather Signal May Lead To Problems When Hats Get Ruined

By FORBES RHUDE
Canadian Press Business Editor

Canada Life Assurance Company has given the people of Toronto a new way of keeping tabs on what kind of weather they are going to have.

On top of the tower of its head-office building on University Avenue, already 280 feet above street level, it has put another 41-foot tower and beacon, to a total height of 321 feet.

From now on, from about sunset to early morning, the beacon, visible for many miles, will show green for clear weather, steady amber for cloudy weather, flashing amber for rain, and flashing white for snow.

Also, up the beacon's tower, are other lights, which will indicate expected temperature changes. For warmer weather they will be seen running up; for cooler weather they will run down; and for "no change" they will remain steady.

The lights were officially turned on last night; and, so that Toronto residents won't get into too many arguments about what they mean, explanatory cards are being distributed to every household in the city.

Canada Life, the Weather Bureau and Toronto residents will have a few things upon which to get agreed, if they can. For instance, what should the lights show when the forecast is for a generally clear day—but one on which there may be an occasional shower? What does milady say when her Easter bonnet is ruined by a shower on the generally clear day? What does she say to Canada Life? And what does Canada Life say to her? Those are some of the things for which the Company is trying to prepare the answers.

Abandon Famous Barrel Lottery

NEW WESTMINSTER, B.C., Aug. 10 (CP)—The Rotary Club, faced with legal snags today abandoned the Fraser River Barrel Sweepstake for this year.

Roy Bell, chairman of the sweepstake committee, announced cancellation of the contest following a meeting of club officials.

For 10 years the barrel has been launched in the Fraser River at Lytton, with ticket holders guessing the time it would take the keg to reach New Westminster. This year about $1200 in cash prizes were offered.

Ticket sale was banned in Vancouver Thursday and Attorney-General Gordon S. Wismer had announced:

"I am not sanctioning any illegal activities. The lottery law is the same in New Westminster as it is in Kelowna."

Kelowna authorities abandoned their time-guessing contest in connection with the anual regatta last week because of threatened prosecution on charges of conducting a lottery.

Similar cancellation was ordered at Penticton where the peach festival committee had offered prizes in conection with ticket sales.

Minerals Discovery Boosts Yukon

FREDERICTON, Aug. 10 (CP) — Discoveries during the last two years of vast new silver, lead and zinc deposits in the Yukon's major mining district has added a tremendous impetus to the territory's economy, Hon. George Black of Whitehorse said yesterday.

A veteran of the '98 Klondike gold rush, the newly-elected member of the Privy Council and former speaker of the Commons is renewing boyhood friendships of more than half a century ago during a few day's visit to his native New Brunswick.

Ship "Bombardier" To Korean Base

NEW YORK, Aug. 10 (AP) — A mechanical "bombardier," with a reported record of accuracy far superior to human aiming, or bombing by radar, has been shipped to an air force base in Korea, a reliable source said yesterday. It was not disclosed whether it is operating in combat.

It was described as a computer, electronically operated, which remains on the ground, but nevertheless guides the bombers, and trips the trigger for the bombs, at the end of the bombing run.

Informants said it guides a plane to the target, "following" it on a radar screen.

NORTH WALES WELCOMES CANADIAN CADET PARTY

RHYL, Wales, Aug. 10 (CP) — The small tourist town of Rhyl yesterday entertained Canada's touring party of air cadets.

The boys, who won the trip for proficiency as members of the air cadet league of Canada, were given a civic reception and dinner and escorted on sight-seeing tours.

Donald R. Maclaren, the air cadet league representative from Vancouver ran into a First-World-War crony, P. T. Trehearn, chairman of the Rhyl cadet corps.

NEW DELHI (CP) — The next series of republic of India postage stamps to be introduced shortly will depict typical scenes of Indian life and culture, with subjects such as agriculture, health, labor, transport and the armed forces.

Temperatures Drop Close to Freezing

EDMONTON, Aug. 10 (CP) — Southern Alberta's "Banana Belt" residents shivered last night as temperatures over Alberta and Saskatchewan droped uncomfortably close to freezing pont.

Cool, dry Polar air moved in on the Prairies. Medicine Hat's overnight temperature fell to 38 degrees —14 degrees colder than average.

Lethbridge had an unseasonable 42-degree temperature and Calgary 41.

Coldest spots on the Pairies were Vermilion with a low of 36 and Biggar, Sask., with 34.

The Edmonton weather office said it is possible a "light touch" of frost nipped some districts during the night, but that it would not harm crops.

Hudson's Bay Takes On Alta., Gas, Oil

CALGARY, Aug. 10 (CP) — An agreement giving Hudson's Bay oil and Gas Company sole oil rights on all but a portion of Alberta land owned by the Hudson's Bay Company was announced today by Hudson's Bay Oil and Imperial Oil Limited.

Under the agreement, Imperial Oil will continue to manage limited Alberta lands. The rest of the Hudson's Bay Company land in Western Canada is administered by Hudson's Bay Oil. Previously Imperial Oil managed most of the Western Canada Hudson's Bay holdings.

Rich Sisters Found In Wretched Home

JERSEY CITY, N. J., Aug. 10 (AP) — Police Thursday found an elderly spinster dead and her sister unconscious from malnutrition in an apartment where the pair hoarded $23,940 in cash. Police broke into the apartment and found the body of Clara Fafflock in her bed. Her sister, Mary, was found in weak condition at the foot of the bed. The money was found in a small metal box along with thousands of dollars in bonds.

HOOVER SPENDS QUIET BIRTHDAY ON RANCH

PALO ALTO, Calif., Aug. 10 (AP) —Former President Herbert Hoover is 77 today. The elder statesman of the Republican Party planned to observe his birthday on his brother's ranch in the Santa Cruz mountains.

DONALD E. HUNTER
OPTOMETRIST
Gilker Block
542 Baker St. Ph. 1527

ARE YOU PREPARED TO SPEND A LOT OF MONEY ON A NEW RADIO OR REFRIGERATOR?
We can put your present one in top working order for a very modest charge.
WELLS SERVICE SHOP
Nelson, B.C. 405 Hall St.

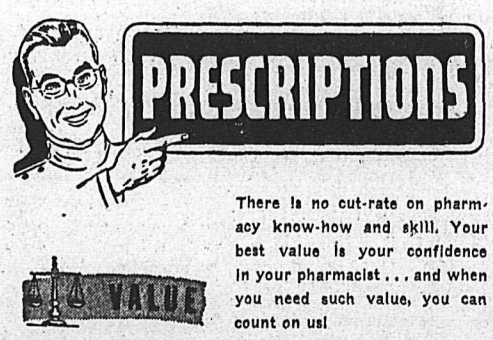

PRESCRIPTIONS
There is no cut-rate on pharmacy know-how and skill. Your best value is your confidence in your pharmacist . . . and when you need such value, you can count on us!
VALUE
Fleury's Pharmacy
WE DELIVER
PHONE 25 503 BAKER ST.

Young People Map Better Conditions

By ALLAN JACKS

ITCHACA, N. Y., Aug. 10 (AP) — Representatives of millions of the Free World's Young People are struggling here, through democratic processes, to devise ways and means of improving their lot.

In East Berlin, thousands of Communist youth are creating an uproar with torchlight parades and noisy demonstrations.

Here, on Cornell University's campus, about 500 non-Communist youth leaders quietly are mapping plans for an international fight to better conditions in their homelands.

The leaders represent youth organizations in 64 free countries. They are delegates or observers to the first general session of the World Assembly of Youth, founded in 1948 in London to foster international understanding and to improve living conditions of young people.

In the give-and-take of democratic debate, the delegates are creating a program toward that end.

All races, creeds, colors, religions and shades of opinion are represented.

W.A.Y.'s officers predict that by the time the general session ends Aug. 16 they will have a positive program, acceptable to all, with which to tackle their major problems.

Texan Residents Test Polio Cure

CORISCANA, Tex., Aug. 10 (AP) —More than 200 residents of Navarro County, Texas, have volunteered to take rabies shots.

They will start Monday a program to see what effect the shots have on immunity to infantile paralysis.

It is the program of Herbert E. Hipps, Waco, Tex., doctor, who is checking something he thinks he may have found after years of investigating and keeping records: persons who have received rabies shots haven't had polio.

"I have been working on the theory that if cowpox immunization will immunize a person against smallpox, then why would not rabies immunization perhaps immunize a child against infantile paralysis?" Hipps said in an interview.

Bible Stops Bullet

McCOOK, Neb., Aug. 10 (AP)—Pte. William Lepper of McCook "never dreamed it would happen to me "but a Bible in his pocket stopped an enemy bullet in Korea. The bullet lodged almost in the centre of the bullet-proof, paper-bound book.

Have the Job Done Right
VIC GRAVES
MASTER PLUMBER
PHONE 815

THOMPSON
FUNERAL HOME
"Distinctive Funeral Service"
AMBULANCE SERVICE
515 Kootenay St. Phone 361

We Serve the West With Ellison's Best
WHOLE WHEAT AND VITA B FLOUR
Phone 238 or Call
Ellison Milling & Elevator Company, Ltd.

Movie Gossip—

Jack Benny Troupe Returns From Entertaining Troops in Korea

By BOB THOMAS

HOLLYWOOD, Aug. 10 (AP) — "The morale of our men in Korea is terrific," reports Jack Benny, returned this week from entertaining troops in the front lines.

"They know what they're fighting for," added the comedian.

"Naturally, they want peace. But they want the right kind of peace, and they're willing to continue fighting until they get it.

"The one thing that nearly every one of them asks is: 'Do the people back home know there's a war on?' I told them, 'You're darned right they do.' "

In his six-week absence from Hollywood, Benny figures he travelled between 25,000 and 30,000 miles with his entertainment troupe. They played before troops and wounded veterans in Hawaii, Japan, Okinawa and throughout Korea.

TOUGH TROOPING

"It was the toughest tour I ever made," said Benny, who made five world-wide journeys to entertain troops in the Second World War. "But also it was the most satisfying.

"The food was good wherever we went. But the living and travelling conditions were tougher than anywhere I had been."

Benny commented that his audiences were highly appreciative of the entertainment.

YAK YAK

I asked Jack what gag got his biggest laugh.

"It was usually a local joke," he replied. "The best one was when I'd tell them I was going to retire and be a movie producer: 'I can see it now—Jack Benny presents Bing Crosby and Bob Hope in "The Road to Taegu." ' "

28 Freight Cars Derailed, Ont.

SUDBURY, Ont., Aug. 10 (CP) — The main line of the Canadian Pacific Railway was littered today with piles of grain, bricks, iron, steel, coal and other commodities as railwaymen worked to remove debris in the wake of derailment of 28 freight cars.

The accident occurred late Thursday night at Benny, 42 miles North of Sudbury. No one was injured. The cause of the derailment was not known immediately. A number of cars were wrecked and rails torn up for a considerable distance.

Stranded behind the pile-up on the track today was the C.P.R.'s eastbound Trans-Continental No. 6 from Vancouver. It was expected to continue its journey with clearing of the tracks about noon. Westbound passenger trains were rerouted over C.N.R. lines.

Telephone communications between the East and West, cut at 10:30 p.m. when flying railway cars levelled poles, were restored early today.

HAVE YOUR FURNITURE EXPERTLY RECOVERED
at the
Nelson Upholstery
409 Hall Street Phone 146
NELSON, B. C.

RADIATORS
CLEANED & REPAIRED
RECORING
Jim's Radiator Shop
301 Ward St. Phone 63

TIFFANY
Cologne Creation $1.50
Perfume $1.25
$2.75 Value Now
for $1.50
Fall fashions call for a Tiffany Fragrance.
Available Only At Rexall Drug Store
City Drug Co.
"Nelson's Modern Pharmacy"
Phone, Day 34, Night 807-R
BOX 460

CAMERAS
Liberal trade-in allowance on your old one. No matter how battered your present box or folding camera may be, it is worth something.
KODAKS and GERMAN CAMERAS
From $3.35 and Up
Prompt attention to mail orders and inquiries.
Vogue Studio
460 Ward St. Nelson
Developing and Printing — Portraits
All Kodak Supplies

REV. ROBT. ARGUE, B.A.

KOOTENAY PENTECOSTAL CAMP
CLOSING SUNDAY AUGUST 12
Return Missionaries
Rev. and Mrs. J. F. Lynn
2:30 P.M.
REV. R. ARGUE, B.A.
Morning and Evening
10:00 A.M. AND 7:30 P.M.
Special Radio Broadcast
5:30 TO 6:00 P.M.
Saturday Night:
Missionary Slides of Kenya Colony, East Africa
You are Welcome to Spend the Entire Day
Meals Served on the Ground

25% Off
T SHIRTS
SWIM TRUNKS
STRAW HATS
The balance of our stock of T-Shirts, Swim Trunks and Straw Hats at a saving of 25%.
Emory's
THE MAN'S STORE

Buy, Sell, Trade the Classified Way

WIGINTON MOTORS LTD.
PONTIAC — BUICK
G.M.C. TRUCKS
Metal and Paint Work Specialty

Philco Radio
Sales and Service
Jeffery Radio Service
Phone 1302 446 Ward St.

MAKE YOUR CLOTHES LINE OUR TELEPHONE LINE
WEST KOOTENAY STEAM LAUNDRY
PHONE 1175 — 182 BAKER ST.

FLEURY'S Pharmacy
Prescriptions Accurately Compounded
Med. Arts Blk.
PHONE 25

CAMPBELL, SHANKLAND & IMRIE
Chartered Accountants
Auditors
576 Baker St. Phone 235

For Sale
BUILDING SITE IN NEW SUB-DIVISION AT SALMO
APPLY
R. H. Street
Salmo, B. C.

Women's Loafers
Three smartly styled patterns to choose from—
2-Strap Loafer
Penny Loafer
Brass Bit Loafer
Neolite Soles
A & C Widths, sizes 4-9
ONLY
$5.95
Lyons SHOE STORE
PHONE 1114
411 Baker Street
Nelson

Why Pay More?

USED CAR VALUES
TO OUT OF TOWN CUSTOMERS
who purchase any of the used cars or trucks listed below. TWO DAY hotel accommodation will be SUPPLIED FREE.
1950 AUSTIN SEDAN—One owner. Low mileage — $1300
1948 PONTIAC 8 SEDANETTE—One owner. Low mileage, radio, air-condition heater. Color, grey — $1750
1949 AUSTIN—good condition. To clear — $1000
SUPER VALUE
'38 FORD TUDOR
Heater, good rubber.
SPECIAL — $425
1950 INTERNATIONAL LT. DEL'Y. Priced at — $1735
1949 G.M.C. 1-TON. Priced at — $1450
1936 CHEVROLET 2-DOOR SEDAN As is — $350
1936 FORD SEDAN As is — $450
PONTIACS VAUXHALLS NOW ON DISPLAY 1951 BUICKS GMC ½-TON PICKUPS
WIGINTON MOTORS Ltd.
Phone 122 Nelson, B. C.