PROVINCIAL LIBRARY VICTORIA B.C.
S39 31 Mar. 50 Provincial Librarian Victoria B.C.

818

...lson Daily News

WEATHER FORECAST
Kootenay—Cloudy with scattered showers Saturday morning. Sunny but slightly cooler. Winds Northerly 15. Low and high at Cranbrook 42 and 73, Crescent Valley 38 and 70. Sunday outlook clear.

VOLUME 48 | 5 CENTS A COPY | NELSON, BRITISH COLUMBIA, CANADA—SATURDAY MORNING, JULY 2, 1949 | NUMBER 57

75-MILE LONG HORDE OF 'HOPPERS EATING INTO OREGON, CALIFORNIA

RENO, Nev., July 1 (AP) — A record-breaking horde of migratory grasshoppers covering some 3000 square miles is eating its way into Oregon and California.

The State Department of Agriculture said today the band of hoppers is 75 miles long and 40 miles deep.

"This is undoubtedly the largest and most intensely populated single band of the Western range locust in modern times in this country," said Harry E. Galloway, field supervisor.

The hoppers are heading into Southern Harney County in Oregon and into Northern Lassen County, California. They have moved about 35 miles over the Oregon border and about 15 miles into California.

W. B. Mabee, United States entomologist at Elko, said damage done to the rangelands "is heavy and permanent."

Fire Leaves Howser Mill in Ruins

The Duncan Lake Lumber Company mill had been destroyed and lumber piles were still flaming when this picture of the $40,000 fire was taken last Sunday. Jobs for 30 men went up in smoke and most of the employees were young war veterans from the Coast, who came into the Lardeau Valley a couple of years ago to live literally as pioneers. Two carloads of lumber were lost. A few men are carrying on small-scale logging and pole operations, some being taken on by Glacier Lumber Co. Ltd.

Dollar Holdings Slip, Surplus Continues Upward

Transfer of Profits by U. S. Companies Sliced Into Reserve; Tax Cuts Show in June Revenue

OTTAWA, July 1 (CP) — Finance Minister Abbott tonight reported a surplus of nearly $252,300,000 for April and May—the first two months of the current fiscal year. That was nearly $3,000,000 less than the surplus for the same period of last year.

At the same time, he announced Canada's reserves of gold and United States dollars totalled $977,000,000 at the end of June, an increase from the reserve of $742,000,000 at the end of June last year but a drop from the reserves of $1,-$67,000,000 held at the end of March this year.

He said in a statement the drop in U.S. dollar reserves was due to the transfer of 1948 profits of foreign-owned companies in Canada. These companies were permitted to take their profits out of the country three months after the end of the fiscal year in which they were made.

The budget surplus resulted from expenditures of $230,700,000 and receipts of $483,000,000 during April and May. During the same period last year, expenditures were $212,-800,000 and receipts were $468,000,000

Mr. Abbott said the largue surplus for the two months could not be taken as any indication of the surplus for the whole year.

May revenues of $301,400,000—compared with $271,800,000 last year—did not reflect the tax cuts which came into effect earlier this year and were boosted by final settlements of 1948 income tax payments.

May expenditures were $155,900,-000, compared with $148,200,000 for May, 1948, leaving a surplus for the month of $145,500,000.

IN JUNE FIGURES

Mr. Abbott said the effect of the tax cuts on Government income would not become apparent until budget figures for June are available.

Income and corporation were the biggest item of revenue during the two months. Corporation taxes totalled $91,700,000, income tax deducted at source was $60,800,000 and other income tax collections amounted to $155,900,000.

Biggest expenses were $50,200,000 for interest on public debt, $48,500,-000 for family allowances and $27,200,000 for veterans affairs.

Sentence Judith Coplon As Spy for Russia

"I Am Innocent" Former Government Employee Maintains; Appeal Planned

By ROGER D. GREENE

WASHINGTON, July 1 (AP) — Scorning a mercy plea, Judith Coplon today was sentenced to serve 40 months to 10 years in prison for attempting to betray her country as a spy for Russia.

The 28-year-old former Government employee took the sentence without a quiver.

But in a bitter outburst, immediately before Judge Albert L. Reeves pronounced sentence, she cried out:

"I understand I could plead for mercy. That I will not do. To me, pleading for mercy would be an admission of guilt."

Then, referring to Prosecutors John M. Kelley, Jr., and Raymond P. Whearty, she went on swiftly:

"I am innocent . . . I am innocent before all the Wheartys and all the Kelleys and all the Government, whatever they want to do against me, and they may gloat in the glory of their hollow empiric victory . . .

"They want to break me. They will never break me!"

A few minutes later, with Miss Coplon staring coldly up at him, Judge Reeves pronounced sentence as the climax of a sensation-studded trial that ran for almost 10 weeks.

Sternly, the 75-year-old justice denounced Miss Coplon with an allusion to the American revolutionary war traitor, Benedict Arnold, and he declared:

"I thoroughly approve of the verdict of the jury."

Judge Reeves ordered her confined in Federal prison for 40 months to 10 years on the first count in the two-count indictment, which charged Miss Coplon with stealing Government secrets "with intent" to injure the United States and aid a foreign power, Russia.

SECOND SENTENCE

On the second count, involving unlawful removal of confidential papers from the Justice Department, Judge Reeves sentenced her to one to three years.

JUDITH COPLON

He directed that the sentences be served concurrently. Her attorney, Archibald Palmer of New York, said he will fight the case to the United States Supreme Court, if necessary.

FIRST DEATHS IN CHURCH, STATE CONFLICT

Beran Resists Suggestion He Leave Palace

POLICE BEATEN

By RICHARD KASISCHKE

PRAGUE, Czechoslovakia, July 1 (AP) — Diplomatic sources had reports tonight that at least two Communist policemen were beaten to death and an undetermined number of persons injured in clashes between Roman Catholic faithful and Government adherents in Slovakia in recent days.

These same sources also heard reports that at least small-scale anti-Communist partisan activity was under way in the staunchly Catholic Slovak region.

On the political front, the Communist Government was on the offensive. It moved to take over the big national religious holidays this weekend.

These holidays start tomorrow and extend through Tuesday. They will be marked by big Catholic pilgrimages and celebrations honoring the missionaries Cyril and Methodius, who brought Christianity from Greece in the ninth century, and ESt. Prokop, a Monk who built a monastery at Sazava, Bohemia, in the year 1030.

The country will celebrate another national holiday July 4 marking the burning at the stage of religion reformer John Huss in 1415. This holiday has been moved up from July 6 to make a compact weekend and save a working day for the "people's democracy."

Catholic Archbishop Joseph Beran, meanwhile, was reported by informed sources to be sitting tight inside his Prague palace. He was said to have rejected Communist suggestions that he leave his police-guarded residence for a Summer vacation in the country because he lock him out if he tried to return, suspected the Communists might

3000 PRIESTS JAILED BEHIND IRON CURTAIN

Romania Leads in Communist War Against Church

VATICAN FIGURES

VATICAN CITY, July 1 (AP) — An unofficial Vatican informant estimated today nearly 3000 Roman Catholic Priests are imprisoned in Soviet-orbit countries.

He said he obtained his figures by canvassing sources in Rome.

Romania heads the list, with 600 Priests and members of religious orders thrown into jail since the Communists came to power.

Poland is close behind with 500, according to the Vatican source, who gave the following breakdown for the other countries:

Hungary, 250.
Czechoslovakia, 200.
Yugoslavia, 200.
Bulgaria, about 30.
Lithuania, Estonia and Latvia, 1000, most of them in Lithuania.

King, Queen Join in Dominion Day Service

By NORMAN CRIBBENS
Canadian Press Staff Writer

LONDON, July 1 (CP) — The King and Queen today joined Canadian officials and their families in a moving and impressive Dominion Day service at Westminster Abbey.

Facing the high altar, with its massive gold plate shimmering in the light of a hundred candles, C. B. Cowley, Canada Club Secretary, presented two chairs and faldstools to the Dean of Westminster, Dr. Alan Don.

The Club's gift is a memorial to Canadians who died in the Second World War.

After it had been accepted, Their Majesties mounted the altar steps to the sanctuary where the chairs and faldstools—intended for the use of royalty at divine service—were used for the first time.

Queen Elizabeth wore a flimsy dress of pale lupin blue, ornamented with a small maple-leaf brooch. The King was dressed in formal morning attire instead of the naval uniform he usually wears.

L. Dana Wilgress, Canadian High Commissioner in London, read the lesson, which was from Book I, Chapter VII, of Kings.

Then the congregation filed to the altar to look at the royal chairs, made of Canadian birch, darkly stained and polished. They are of venetian pattern, each with a maple leaf carved at the front. The faldstools bear the arms of Canada.

Motley Parade as Decorated Bikes, Pets Introduced Into July 1 Program

Overwhelmingly popular innovation of Kinsmen-sponsored Dominion Day celebrations at Nelson Friday was a decorated bicycle and pet parade.

Scores of costumed youngsters who entered bikes and tricycles bestreamered in all colors and animals of all kinds made the parade a gay and multi-hued one.

Crowds lined Baker Street to watch the two-block-long array make its way to the Civic Recreation Grounds, led by the Kootenay Kiltie Pipe Band.

Mayor T. H. Waters judged the bike team of Rochelle Crawford and Doreen Evans, for their patriotic and good Canada-U.S. relations theme, as winners in the decorated bicycle section.

Elsie Abfalter, who wore Indian garb and rode a bike that had a red canoe fashioned on it, came second.

Little Jean Oulton pedalled a fancily-decorated tricycle rigged up with a pink parasol to first place in the best tricycle division, and Patsy Gordon came second.

Prize for best pet entered went to young Donna Armstrong, whose haltered police dog dragged a cart containing a small boy and other dogs. Donna, who lives in San Francisco, is visiting Nelson for a holiday.

Norma Evans hen which nested placidly in a cage atop a wagon and entitled "Jenny Hen" won her second prize.

PUPS POPULAR

Drawing laughs from the spectators was a pantalooned poodle that did not place. Dogs of numerous breeds, clothed or sporting big bows about their necks, as well as cats, rabbits and so on, presented a comical scene.

Costumes of the pet paraders were varied, and went all the way from Red Riding Hood to Robin Hood. Dragging a small canine was an "Indian family" of a young boy and two toddlers swathed in sacking and complete with papoose.

Equally diversified were the ideas represented in the decorated bikes. While several splashed red, white and blue, others were decorated in other contrasting colors.

DIFFICLT CHOICE

Mayor Waters, who was assisted in judging by Mrs. Len Gustafson, W. C. Hancock, W. G. Harold and H. A. D. Greenwood, praised the parade as the best Nelson has had.

The exceptionally good turnout made it hard to pick winners, he commented.

Plane Crashes in Storm, 18 Die

PERTH, Australia, July 2 (Saturday) (AP) — Eighteen persons were killed when a DC-3 transport plane bound for Darwin crashed in a blinding rainstorm early today at Guildford airport, eight miles from Perth.

All aboard the plane were killed instantly. The craft belonged to the MacRobertson Miller Aviation Company.

The plane hurtled to the ground and burst into flames. One engine is believed to have failed.

SEEK SECOND MAN IN CALGARY DEATH

EDMONTON, July 1 (CP)—With one man already charged with murder, police tonight sought another man believed to be involved in the death of a 60-year-old warehouse worker whose body was dug from a shallow grave in suburban West Jasper Place last night by investigating R.C.M.P. officers.

Police said Thomas Lee has been charged with the murder of William W. MacKay who was killed and robbed of $170 following a drinking party at Lee's suburban home Wednesday night. His body was dug from Lee's garden.

Lee was taken into custody after his wife telephoned city police last night to report Mackay's death. She said her husband had prevented her from reporting the death earlier.

Police said MacKay had been hit over the head, probably with a piece of lead pipe, and robbed. His body was dragged through the back garden and covered with earth in a flower bed.

Two men were hired Friday to dig a large hole in Lee's front lawn where police said Mackay's body probably would have been reburied.

MacKay was said to have attended a party at Lee's home Wednesday night with Lee and another unidentified man. Police are seeking this other man whose identify they declined to reveal.

Lee will appear for preliminary hearing next week.

LIVORNO, Italy, July 1 (Reuters) —Livorno dock workers today again stopped unloading the 7128-ton Canadian freighter Pantrooper in sympathy with the striking Canadian Seamen's Union.

NORTHERN MINER EDITOR DIES

TORONTO, July 1 (CP) — Edward Dowd Loney, 50, Editor of the Northern Miner and a prominent figure in newspaper circles, died at his home today following a heart attack.

He was the first newspaper man to report the Red Lake mining boom. He was also the first reporter to tell the story of discovery of radium at Great Bear Lake.

WORRY OVER U. K. CRISIS AS THREAT TO E.R.P. SUCCESS

WASHINGTON, July 1 (AP) — Britain's economic crisis is beginning to cause grave concern among top United States Government officials here. They wonder whether it will threaten the success of the European Recovery program.

Government authorities who thought the economic storm would break later and be less severe now say privately that Britain and other Western European countries will have to take "strong measures" soon if recovery is not to be endangered.

Locomotive Shortage Slows Train Movement to Berlin

By THOMAS A. REEDY

BERLIN, July 1 (AP) — The Berlin railway system started freight flowing today — like molasses in January.

The Russian rail management gave the go signal after a six-week shutdown caused by a strike of non-Communist union men and then found they were too short of locomotives to do the job.

As a result, only four loaded Western trains came into Berlin during the day and 12 empty ones left.

The Russians insisted on using their own locomotives to haul all trains through their zone.

Hints Painless War Possible

WASHINGTON, July 1 (AP) — Is a "painless" gas war in the offing? Representative Robert Sikes (Dem. Fla.), with a slight touch of mystery, told the House of Representatives today such a prospect "is not necessarily pure fancy."

He said the United States Army Chemical Corps "may, with proper incentives, produce a painless war."

"The Army Chemical Corps today may not be far from the production of a gas which temporarily destroys the will to fight but does no lasting harm," he said.

"That would make short shift of any aggressor and render his defence impotent.

"Such a weapon, properly guarded, could be much more valuable than the atomic bomb, for it would be free from the destructiveness of the atomic bomb."

Think Communists Will Save Crops

By WALTER PARROT

HONG KONG, July 1 (Reuters)—Chinese Communist troops, whose Southward drive slowed down after the capture of Shanghai, will probably postpone a new general onslaught until the Autumn to avoid fighting over harvest lands, according to observers here.

Such a move would enable crops to be gathered in and stored and thereby eliminate the risk of antagonizing farmers, the observers said.

A new Communist offensive was at one time said to have been due to start June 15. Some observers believe the main reason for the delay has been extensive flooding in the Kiangsi and Hunan provinces, South of the Yangtse River.

Persistent but unconfirmed reports reaching Hong Kong and Canton have said that sickness is widespread among the Communist armies South of the Yangtse. This has been given as another reason for the delay in the Communist offensive. They have been susceptible to malaria, influenza and rheumatism as most are Northerners unaccustomed to Southern conditions.

Catholic Suffers In Prague Prison

PRAGUE, July 1 (AP)—A high church authority said today Dr. Antonin Mandl, first prominent Roman Catholic arrested here in the Czechoslovak Government's fight on the church, is "in a very bad shape" at Pankrac Political Prison Hospital in Prague.

He said Mandl is in bad condition, whereas he was a healtthy man of 37 when arrested about three weeks ago.

Mandl was secretary of the church's Secular Catholic Action Society.

DOLLAR SAME

NEW YORK, July 1 (CP)—The Canadian dollar was unchanged at a discount of 5 9-16 per cent in terms of United States funds in closing foreign exchange dealings today. The pound sterling was down ¼ of a cent at $4.02¾.

Coast Ancient Off Again

VANCOUVER, July 1 (CP) — Alcarez Haabsburg — the 114-year-old pensioner—is missing again. And Haabsburg, who tells his friends he's "only 135", will be a legal 115 years old next Friday.

Mrs. A. B. Bailey, the supervisor of Sunnyside home where Haabsburg lives at 2233 S.E. Marine Drive, said today the old gentleman went downtown Thursday and hasn't returned.

Mrs. Bailey said she isn't too worried. She said he had enough money for a hotel room but added jokingly, "knowing him as I do, however, he probably won't spend a cent. He's saving for his old age."

Haabsburg disappeared for two days on May 12 with a $500 check in his pocket. He dropped in on a few friends and returned home with the check uncashed.

Calgary Breaks Out In Crime Rash

CALGARY, July 1 (CP) — Two armed thugs held up and robbed a sandwich and waffle shop in downtown Calgary early today as the city's two-week old crime wave continued unabated.

The men, both described as young well-dressed and good looking, escaped with about $30 from the shop's cash register after locking employees in the premises.

It was the fourth armed robbery in the city in the last two weeks, one of which resulted in the slaying last June 21 of Thomas Elliott—66-year-old night clerk at the Empire Hotel.

RICH COOK OVER LAMP, SMART NAB ROAD LIGHT IN SYDNEY BLACKOUT

SYDNEY, Australia, July 1 (CP) —Life in Sydney today is life in the dark ages.

A million and a half people are under blockade by the strike of Communist-led miners' unions. The coal shortage means no hot water, few hot meals, very little light.

In suburban Castle Hill, a big store has a notice in its window: "This establishment now is operating under its own lighting system." Beside the sign is—a candle in a beer bottle.

In prosperous Vaucluse suburb, a housewife whose husband earns $150 a week cooks lunch over an alcohol lamp while inspectors disconnect her water heaters and remind her that electric refrigeration is banned.

In Martin Place, the city centre, two men are talking:

"There's a smart fellow out our way," says one. "He pinches one of the council's oil lamps from a road repair job. But he puts it back each morning so the council fellows fill it."

LLOYD'S INSURES AGAINST EPIDEMICS

LONDON, July 1 (AP)—Lloyd's of London is offering Britons 1000-to-1 odds against catching infantile paralysis, smallpox or typhoid.

The insurance firm started issuing a new policy today which guarantees holders £10 ($40) a week until they've collected £1000 if the are stricken with any of the dread illness. All this for a £1 ($4) premium.

The offer, open only to residents of the United Kingdom, is called the "1000-to-1 insurance against epidemics."

FARM SCHOOL BOYS HELP FIGHT FIRE

DUNCAN, B.C., July 1 (CP) — Bo[redacted] Fairbridge Farm School, at [redacted]n Station, about five mi[redacted] of Duncan, B.C., assis[redacted] employees in fighting a [redacted] destroyed one building an[redacted]ned others at the school to[redacted]

Bloodhound Gets Lost

VAL D'OR, Que., July 1 (CP)—One of two bloodhounds being used in the search for 16-year-old Gillis Grey was lost in the dense bush North of here today and the other fell ill from the effects of intense heat.

When thousands of black flies and mosquitoes swooped down, all but 60 of the most experienced bushmen were withdrawn from among the 200 volunteers taking part in the search.

Young Grey disappeared about noon Sunday after he set out on a fishing trip to nearby Lake Blouin.

SALUTE FIRED,

VALPARAISO, Chile, July 1 (AP)—A former Chilean Navy captain was being buried today with military honors. The guard of sailors fired a rifle volley in salute. One of the bullets struck and killed Ernesto Rodriguez, former Navy employee.

Paralytic Travels 9800 Miles in Two Years . . .

Drives Jeep While Lying in Bed

CARMAN, Man., July 1 (CP) — You can't keep a good man down, they say, even if his handicap appears unsurmountable.

Take plucky Peter Dyck. He has been paralyzed and forced to lie on his back for 12 years, and yet he is probably the most widely-travelled motorist in Manitoba. His record is 9800 miles in the last two years.

Peter is 37 years old now. In the Fall of 1937 he was returning to his home in Saskatchewan by truck after doing harvest work when the truck was struck by a car coming off a side road.

Peter suffered a broken back. The 13 other persons in the truck escaped with minor injuries. In his first six years in hospital here, Peter remained in bed, unable to go anywhere.

In 1943, he was given a machine built on bicycle wheels and driven by a washing machine motor. The next year he had a vehicle built on motorcycle wheels and driven by a larger motor. He kept this one for two years.

In 1946, with the help of friends and with money he had saved he bought a jeep. He drew up blueprints of an arrangement enabling him to drive the jeep while lying on his stomach. H. H. Garbrant of Plum Coulee made the interior alterations for him.

The jeep has a bed raised to the height of the steering wheel. The gearshift is the same as that on any other car. The accelerator, clutch and brake are all on the same lever. When the top of the lever is turned, the car accelerates

DUAL-PURPOSE LEVER

When the lever is pulled back one notch it acts as a clutch, and when it is pulled back any further it acts as a brake. The jeep has a radio set and a heater.

Peter travels in his jeep only in the warmer months. The nurses carry him from his bed in Carman hospital and place him in the jeep. He usually begins driving at 10 o'clock in the morning, and continues until it's time to go back to bed at 10 p.m. He has spent only two nights away from the hospital in 12 years.

At meal times he drives to the back of the hospital and the cook brings him his lunch on a tray.

During the day he travels around Carman watching people work. "I'm a carpenter at heart and I love to watch men building," says Peter. "I have watched the construction of the new Carman hospital from the time they started excavating until the ribbon was cut."

Peter travels a good deal to neighboring towns, where he has many friends. Most of his trips he makes to Winkler, where he has four sisters. His longest trip was to Rock Lake, 92 miles from Carman.

Sweater Girl

Hollywood's Motion Picture Photographers Association, which should know a thing or two about the wool brigade, named Actress Jane Greer (above) as it's "1949 Sweater Girl." She succeeds Marie Wilson of the movies, who won last year.—(AP Wirephoto.)

And in This Corner—

CEDAR RAPID, Ia., July 1 (AP)—Mrs. Lowell Long of Cedar Rapids made some biscuits and they were a bang-up success.

She lighted the oven, put the biscuits inside and closed the door.

A few minutes later five shots in rapid succession came from the oven. She opened the oven door and removed the pieces of what had been a .22-calibre pistol.

She carried the pistol into the yard, and a neighbor asked her if she planned to shoot anybody with it.

"Bang!" she said facetiously.

"Bang!" came from the house. "Bang! Bang! Bang!"

Mrs. Long then recalled that she had hidden two .22-calibre pistols—one in the oven and one in the broiler—when her family went on a two-week vacation.

The biscuits, she said, turned out swell.

HOLLYWOOD, July 1 (AP)—The baby sitter married the baby today.

Lloyd Harris, 27, who used to take care of blonde and blue-eyed Cliffortine Kirkley 20 years ago in Underwood, Ala., became her husband today on a radio program (Bride and Groom).

They left for a five-day honeymoon on Santa Catalina Island, after which they'll return to Montevallo, Ala., where Harris will operate a jewelry store. They received $2000 in household gifts for appearing on the radio show.

FORT WORTH, Tex., July 1 (AP) — Sir Hartley Shawcross, Britain's Attorney-General, today visited Criminal District Court here and watched while a theft case was being tried.

"Your atmosphere is much more informal" than in Britain, Sir Hartley commented afterwards. "It puts the prisoner at ease."

Sir Hartley is here to address the Texas Bar Association.

NEW YORK, July 1 (CP)—The New York World-Telegram says it has made its first and last effort to break the East-Coast drought by dropping dry ice on the clouds.

Reporter Murray Davis dumped half his planeload of dry ice over Jamaica Bay. No rain. He dropped the rest over Kenisco Reservoir. No rain.

"Ice was too dry, mebbe," the World-Telegram decided in its headline.

LAST TIMES TODAY—Complete Shows 2:00-7:00-9:00

Civic
A Famous Players Theatre

Latest News
Ontario
Polkadot Puss

Starts Monday—
"FEUDIN' FUSSIN' and FIGHTIN'" "OUT OF THE BLUE"

Sport Snapshots---

By TREVOR ICETON
Canadian Press Staff Writer

TORONTO, July 1 (CP) — Here we go again with the question: "Are the champions of today really as good as the champions of 50, 60, or 70 years ago?" This time we have an answer.

Mike (Kingston Whig-Standard) Rodden quotes *Tommy* Burns, the only Canadian ever to win the world heavyweight boxing championship, as saying: "Despite the rigid training endured by mittmen of this era, they suffer in comparison with the playboys of old who did their fastest running while dashing to the nearest pub."

A remark like that might be expected from one of the old school, but looking over Burns' record, Mike finds the Canadian has had enough experience behind him to back up his statement.

The 173-pound Burns defended his title oftener than any other heavyweight ring champ until the coming of Joe Louis and it took Jack Johnson, the 215-pound Negro who has been rated as the greatest of them all, to lift the Canadian's crown.

That bout, fought in Australia in 1908, was one of the most vicious contests in the history of modern heavyweight boxing.

"Burns lost, but by no stretch of the imagination can it be said that he didn't furnish evidence of courage and ability," writes Rodden. "Johnson was unable to depart homeward immediately after the bout as he had planned and required medical attention for a long time before he fully recovered from the effects of the body blows (which broke several of his ribs) landed by the wildcat who would not surrender."

And when Rodden describes Burns as "The wildcat who would not surrender," he isn't kidding. Checking back through an old sport almanac, we found that the police at the arena had to stop the bout to save the gallant Canadian from permanent injury.

Kinsmen Sports for Kiddies Draw Hundreds to Recreation Grounds

Hundreds of kiddies all ages and sizes got into the races at the Civic recreation grounds Friday morning to collect shiny nickels, dimes, quarters and fifty-cent pieces for prizes.

The races, one of the many features of Dominion Day celebrations sponsored by the Nelson Kinsmen Club, were preceded by a parade, which began after the soap box derby, and wound its way down to the ball grounds led by the Kootenay Kiltie Pipe Band. Some 200 children and a few parents joined in the parade.

While down at the grounds the Kiltie Pipe Band drew a crowd as it went through various formations.

Then the kiddies' fun and nickel collecting began. During the races there were a few stumbles, scratched and bruised legs and knees, but by the triumphant looks and smiles on their faces the youngsters enjoyed it all.

An impressive string of firsts was run up by Lawrence Olson and Donalda Ure.

Winners in order of first and second follow:

25-yard dash:

Boys six and under—Kenneth Anderson, Jimmy Cain.

Girls six and under—Donna Drew and Phyllis Rombourgh.

Girls six and under in second heat—Alma Neilson and Pat Wright.

Boys seven and under—Meridith Pond and James Thomas. Second heat—David Ireland and Carl Swan.

Girls seven and under—Marilyn Kary and Sheila McGovern. Second heat—Lydia Walton and Merna Day.

Boys nine and under—Blaire Olson and Eugene Kraft.

Girls nine and under — Marian Riesterer, Diane Armstrong.

50-yard dash:

Boys 11 and under—Wayne Waters, Scott Owen.

Girls 11 and under — Maureen Adams, Elsie Abfalter.

Boys 13 and under—Lawrence Olson, Lino Muto.

Girls 13 and under — Claudine Helle, Maureen Adams.

Boys 15 and under — Lawrence Olson, Jim McNabb.

Girls 15 and under—Donalda Ure, Beverly Irvin.

Sack race—25 yards:

Boys eight and under—Jay Patterson, Teddy Mattice.

Girls eight and under — Diane Armstrong, Suzan Neild and Dawn Day (tied for second).

Boys 12 and under—Lino Muto, Robert Laughton; second race—Vernon Ekstrom, Bill Gibbon.

Girls 12 and under—Eileen Playdon, Connie Cummins; second race—Donalda Ure, Gailla Snyder.

50 yards:

Boys over 12 — Lawrence Olson, Roy Gates.

Girls over 12—Blanche Wright, Donalda Ure.

Three legged race:

Boys eight and under—Blaire Olson and Colin Stout, Vernon Ekstrom and Raymond Clark.

Girls eight and under — Merna Cain and Barbara Gates, Ruth Prestley and Suzan Neild.

Boys nine to 12—Gordon Mair and Freddie Walton, Bill Swan and Ernest Mason.

Girls nine to 12—Leona Carlson and Dorothy Derdall, Dolly Fife and Sally Butling.

Boys 13 and over—Patrick Moran and Graham Walls, Bill Swan and Ernest Mason.

Girls 13 and over—Donalda Ure and Dolly Potter, Dolly Fife and Sally Butling.

POTATO RACE

Boys eight and under — Wayne Adams and Blaire Olson.

Girls eight and under—Josephine Catenacci and Suzan Neild.

Boys nine to 12—Bill Swan and Bill Frederick.

Girls nine to 12—Dolly Fife and Maureen Adams.

Boys 13 and over—Lawrence Olson and Stanley Skinner.

Girls 13 and over—Donalda Ure and Dolores Kraft.

Penal Guinea Pig

—Central Press Canadian

This Sing Sing prisoner recently gave 18 pints of blood in a futile attempt to save an eight-year-old girl from dying of leukemia. He is Louis Boy, 49, native of Sicily. He is now being tested weekly to determine if he contracted the dread blood disease in his voluntary effort to save the child who died June 10. Boy is serving a life sentence for complicity in the death of John T. Moore in a garage robbery. His death sentence was commuted to life imprisonment by the late Franklin D. Roosevelt, then New York governor. In 1942, Boy helped medical experts test the effectiveness of atabrine as a malaria treatment, and in 1943 he volunteered to test an influenza medicine.

Kootenay Lake Survey Progress Outlined to Nelson Wildlife Group

At a well attended meeting of the Nelson Fish and Wildlife Protective Association in the City Hall Thursday evening, Dr. P. A. Larkin, Biologist to the Game Commission, gave an interesting talk on the initial stages of the work of making a biological survey of Kootenay Lake.

One of the aspects under observation, he said, was the food supply, and while it was too early to state definitely one way or the other whether this will prove to be adequate for a large fish population, there were many ways in which the local anglers could assist by giving the biologists definite data on fish taken, their length and condition and, where possible, their stomach contents. This would help materially. He urged them not to forget to return creel census cards showing the number of hours fished, "even if you catch nothing."

Dr. Larkin went on to say that spawning grounds in some cases may be contributory to poor conditions in certain waters and these grounds are also under survey by his party.

Then there were nine separate species of fish in Kootenay Lake and a study must be made to determine whether the competition for food supplies at certain stages becomes too keen for the survival of the wanted species.

Parasites were also another phase which would come under their observation.

The coarse fish subject was one sometimes badly misunderstood. In certain cases coarse fish might be far from detrimental. Being scavengers they sometimes were even beneficial in maintaining a balance.

Natural balances might also be upset by overfishing and also by underfishing "and it is our job to find out what the Kootenay waters can produce per acre, how many fish it can sustain and then recommend accordingly."

It was also necessary to know the variety of fish taken. It seemed that a large number of fishermen got mixed up on determining the smaller Kamloops from the Kokanee or Silver trout. There was one infallible rule, Dr. Larkin stated, and that was the number of spines in the Anal fin (the last fin nearest the tail of the fish on the lower side). This fin had 13 or 14 spines in the case of Silver or Kokanee trout and only 11 in the Kamloops. The difference in spots on tail was also mentioned as being an easy way of defining species.

Dr. Larkin remarked that as the survey proceeded, more interesting data would likely be available. The fishermen had many questions to ask. The majority wanted to know where to catch the most fish in the shortest time.

The Chairman, J. F. Waters, thanked Dr. Larkin for his talk.

Dozens of
COATS and SUITS
½ PRICE
FINK'S
READY-TO-WEAR

Miss Eldridge, Central School Teacher, Passes

Miss Hazel Elizabeth Eldridge, teacher at Nelson Central School for over 20 years, died Thursday in Kootenay Lake General Hospital after a brief illness. She was about 50.

Her home was at 417 Victoria Street.

Born in Kaslo, Miss Eldridge moved to the Nelson district in 1916 and taught school at Blewett and Trail for a short time before taking up teaching at Central School.

She had fololwed tennis and badminton with enthusiasm, and belonged to the B. C. Teachers' Federation.

Besides her mother, with whom she lived, she is survived by one brother, Arthur, at Kinnaird.

FACES SHOOTING CHARGE

VANCOUVER, July 1 (CP)—A charge of attempted murder in a six-week-old skidroad shooting affray was laid today against Nikola Pribich, a 55-year-old unemployed logger recovering in Vancouver General Hospital from two self-inflicted bullet wounds in the chest.

Pribich, who has laid near death since the May 14th incident, is charged with shooting his landlady, 60-year-old Mrs. Anna Knezevitch in her Cordova Street rooming house. She was shot in the stomach in a main floor bedroom.

EXPLOSIONS SHAKE SHANGHAI

SHANGHAI, July 2 (Saturday) (AP)—The city was shaken today by two heavy explosions believed to be bombs dropped by Nationalist planes resuming their raids on Shanghai.

GONDOLIERS ON STRIKE

VENICE, July 1 (Reuters) — The gondoliers of Venice went on strike tonight because of alleged undercutting of fares by motorboat owners.

$10, Cigarettes Stolen From Fairview Store

City Police are investigating the theft of $10 in change and some cigarettes from Lowery's Groceteria, 706 Nelson Avenue, early Friday morning.

It is believed the intruder used a "cheater" to spring a Yale lock on a rear door by which entry was gained.

Owner Bert Lowery discovered the theft later in the morning.

The Weather

Synopsis—The weather improved rapidly along the British Columbia coast and all indications were that skies would be clear for the weekend. Temperatures will be five to ten degrees warmer than Friday in all sections of the province.

Nelson	46	81	—
Calgary	43	77	—
Penticton	41	79	—
Vancouver	52	67	.02
Victoria	50	66	—
Crescent Valley	34	79	—
Grand Forks	37	84	—
Spokane	47	80	—

G. H. JONG
Herb Specialist
Chinese

Remedies for all ailments. Skin and female trouble.

817A 1st. St. East, Calgary

For Tasty
CHINESE DISHES
Flavored to your taste
Dine with your friends at
The Chungking
CHOP SUEY HOUSE
Hours 5:00 p.m. to 5:00 a.m.
624 Front St. Nelson, B.C.

Capital Takes It Easy on Canada's 82nd Birthday

OTTAWA, July 1 (CP) — It was hot and sticky today as Canada's capital celebrated Canada's 82nd birthday.

It was the lull between the frenzy of the election campaign and the excitement of the next session of Parliament.

There were no parades and no speeches. Most of the city's 40,000 civil servants used the long week-end to cross the Ottawa River to the cooler Gatineau Hills that could be seen from Parliament Hill by the few civil servants on duty.

For Government employees, this was the first of the five-day weeks they'll have for the rest of the Summer.

In one of the few occupied Government offices, Prime Minister St. Laurent worked during the morning. He took the afternoon off and went to a garden party at Rideau Hall, residence of Viscount Alexander, the Governor-General.

NIGHT BASEBALL

NATIONAL LEAGUE

Cincinnati ..... 030 132 001—10 15 0
St. Louis ..... 000 200 000— 2 12 3

Raffensberger and Cooper; Brecheen, Reedeg (4) Wilks (6) Martin (8) and Rice.

WESTERN INTERNATIONAL

Spokane 19, Wenatchee 8.

Harbor Sweetening Brings Legal Tangle

BELLEVILLE, Ont., July 1 (CP) —A legal tangle involving three different companies and the City of Belleville may result from the loss of 250,000 gallons of molasses, valued at more than $30,000, during the unloading of a lake ship here last Friday.

The liquid, shipped to the Canadian Industrial Alcohol Company at nearby Corbyville by a United States manufacturing firm, was pumped from the boat through a 10-inch underground pipeline to a 350,000-gallon storage tank inland. It was later discovered the pipeline sprung a leak. The molasses seeped through the ground and flowed into the harbor.

No official announcement has yet been made concerning liability for the loss.

Scenes of Joy as Que. Strike Ends

ASBESTOS, Que., July 1 (CP)—The long, drawn-out strike of asbestos miners, punctuated two months ago by bloody clashes with police, came to an end early Dominion Day and set off parades of 2000 cheering, jubilant strikers.

Settlement came through negotiations personally conducted by Most Rev. Maurice Roy, Roman Catholic Archbishop of Quebec. The men are expected to start returning to work Monday.

This Eastern townships industrial town was the storm centre of the strike that began Feb. 13. Last month settlement was effected between 2500 employees of four smaller asbestos companies in the Thetford Mines area.

Announcement that the strike against the Canadian Johns-Manville Company, employing nearly as many men as all the other companies together, came today from Gerard Picard, President of the Canadian Catholic Confederation of Labor. The various asbestos workers' syndicates are affiliated with the Confederation.

The agreement approved by both sides provides for:

An increase of 10 cents an hour to bring the basic hourly wage to 95 cents; seniority rights; re-employment of all strikers without discrimination; four holidays with pay a year.

The National Museum in Ottawa is loaning motion pictures of biology and anthropology to schools across Canada for a more direct and popular method of teaching.

Enjoy Holiday Without Accidents

By The Canadian Press

Canadians staged one of the biggest Dominion Day celebrations in years— and most of the managed to avoid mishaps on roads and waterways.

With many thousands continuing the holiday fun during the weekend, a Canadian Press survey Friday night showed that few fatalities had been reported in Canada since the mighty trek to beach and cottage started late Thursday.

Almost everywhere, the skies were blue and a warm sun shone for Canada's 82nd birthday. For the first time, the new Province of Newfoundland joined in the festivities.

And Canadians far from home turned their thoughts to the land of the Maple Leaf. Canadians in the Australian cities of Sydney and Melbourne met for special Canada Day luncheons and the Australian Broadcasting Corporation broadcast a recorded Canadian program.

Vancouver enjoyed fine, sunny weather, with the temperature about 76 degrees. A doubleheader baseball game was the main sports attraction. British Columbia border points, along with those elsewhere in Canada, reported heavy traffic across the International Boundary.

MAWHINNEY LOW MAN

VICTORIA, July 1 (CP) — Bill Mawhinney, Quilchena shotmaker, turned in a 141 for the lowest card in 19 in the Willingdon Cup trials here today.

Bill McCool, Colwood, carded a par 70 but slipped in the afternoon at Uplands for a 75. His 145 was second best.

Noel Daniels of Glen Oaks, was the "show" man, with a 147.

Of the known active volcanoes, 80 are of the submarine type.

Leave War-Torn China Behind

—Central Press Canadian

Ex-Premier and Foreign Minister of China, T. V. Soong, accompanied by Madame Soong, waves to newsmen following arrival in New York from Paris. Soong, who no longer heads the Bank of China, said he and his wife are in the U. S. to visit their three daughters, Laurette, Mary Jane and Katherine, who are attending schools there.

Promote Nine R.C.N. Officers

OTTAWA, July 1 (CP) — Naval headquarters, in its semi-annual promotion list, today announced promotion of nine officers of the Royal Canadian Navy and four naval reserve officers. Three other officers had their acting ranks confirmed.

Heading the list was Cmdr. Edward W. Finch-Noyes of Halifx and Oakville, Ont., who commanded escort ships during the Second World War. Now Chief of Staff to the Flag Officer, Atlantic Coast, he was promoted to Captain.

Three acting Commanders were confirmed as Commanders. They are A-Cmdr. Denzil T. R. Dawson of Halifax and Ottawa, Supply Officer of the Aircraft Carrier Magnificent, A.-Cmdr. Donald McClure of Victoria, Deputy Director-General of Supply and Fleet Accounting at Naval Headquarters and A.-Cmdr. William J. Marshall of Halifax and Montreal, Supply Officer of H.M.C.S. Stadacona, Naval Barracks, at Halifax.

Promoted to Cammander were:

Lt.-Cmdr. George M. Wadds, Toronto, Deputy Director of Naval Weapons and Tactics.

Lt.-Cmdr. David W. Gross, Victoria, Commander of the Destroyer Crescent.

Lt.-Cmdr. William M. Landymore, Brantford, of H.M.C.S. Niobe.

Lt.-Cmdr. Robert P. Welland, Ottawa and Victoria, staff officer to the Director of Weapons and Tactics at Naval Headquarters

Lt.-Cmdr. John Osborn, Toronto, of H.M.C.S. Niobe.

Lt.-Cmdr. John S. Somers, Halifax, Engineer Officer of the Destroyer Crescent.

Lt.-Cmdr. John C. Gray, Ottawa, Staff Officer Electrical Personnel at Naval Headquarters.

Lt.-Cmdr. Henry M. Walker, Halifax, officer-in-charge of the Ordnance Training Centre, Halifax.

Four Lieutenant-Commanders in the reserve promoted to Commanders were:

Lt.-Cmdr. Charles W. Donaldson of the M.M.C.S. Hunter, Windsor, Ont.; Lt.-Cmdr. Robert F. Swain of H.M.CS Scotian, Halifax, Lt-Cmdr. James B. Nawdsley, Commander of the University of Saskatchewan Naval Training Division and Lt.-Cmdr. Ernest F. B. Watt of Ottawa and Ed-monton attached to Naval Headquarters.

NABBED AFTER WALKING AWAY FROM PRISON FARM

WINNIPEG, July 1 (CP) — William Kausseldt, 43, a trusty at nearby Headingley jail who earlier today walked off the prison farm, has been apprehended at Springstand, about 20 miles West of Winnipeg, R.C.M.P. said tonight.

Kausseldt was serving a sentence of 18 months for car theft.

HIT BY BALL, DIES

ST. MARYS, Ont., July 1 (CP) —Struck on the head by a pitched baseball while practising with St. Marys intermediate team, Donald Bradley died today while being taken by ambulance to hospital in London.

TAKES SMALL BOAT IN TOW

HALIFAX, July 1 (CP) — The French freighter Sein today took in tow a Labrador fishing smack with three unidentified men aboard which had been missing since Tuesday in the Strait of Bell Isle.

Four other ships were out of danger after a series of minor mishaps along the Atlantic seaboard.

BACKACHE
May be Warning

Backache may be a signal your kidneys are failing to filter excess acids and poisonous wastes from the system. Dodd's Kidney Pills help relieve this condition, often the cause of backache, headache, rheumatic pains or disturbed rest. Dodd's contain essential oils and medicinal ingredients which act directly on the kidneys and help them regain normal action. Get Dodd's Kidney Pills to-day. 138

Dodd's Kidney Pills

The Highways

Nelson-Cranbrook—Kuskanook to Wynndel fair to rough. Construction M18-20 East of Creston. Remainder occasional rough sections.

Nelson-Kaslo—Fair.

Nelson-Monashee—Nelson to Nakusp fair to good. Nakusp to Monashee fair.

Nelson-Nelway — Nelson to Euphrates, rough to fair, M18. Remainder good.

Nelson - Trail - Patterson — Construction M6-18 use caution. Rough M18-22. Remainder fair to good.

Rossland-Cascade—Fair.

Big-Bend—Open.

Fleet Masses

PENZANCE, Cornwall, England, July 1 (AP)—Warships of Britain, France and the Netherlands massed in Penzance Bay today as the foundation of a great, combined Western European fleet.

With additions coming from Belgium, more than 100 ships of the four Seagirt countries are going on blue water manoeuvres from the English Channel to the Bay of Biscay, beginning Monday.

United States B-29 superfortress bombers meanwhile prepared to renew their mock raids on key British cities tomorrow in the finale of "Operation Foil," which is testing Britain's defences against atom blitzing.

OWNER-MODEL

—Joan Bennett shows her new evening gown of white brocade with silver hand embroidery, pink ribbons and roses, at Fontana Fashion House, Rome, Italy.

Stock Demand Perks Up

NEW YORK, July 1 (AP) — Demand for stock perked up today after the market got off to a sleepy start.

Gains ranged from fractions to more than a point. Many issues which had drifted into minus territory at the outlet later moved up a bit.

ACCUSES GOVERNMENT OF HIGH PROFIT TAKING

LONDON, July 1 (AP) — Sir Eric Bowater, chairman of Britain's biggest paper company, accused the Government today of taking "a very substantial profit" on bulk buying of paper pulp while keeping paper prices high and production low.

The Board of Trade Thursday reduced the price of newsprint and told British newsprint makers they now may expand production to 56 per cent of pre-war capacity instead of 50 per cent.

Sir Eric, Chairman of the Bowater Paper Corporation, said he believed the permitted operations of British mills "could and should have been increased far beyond the 56 per cent now authorized."

CADETS TO ABBOTSFORD

ABBOTSFORD, B.C., July 1 (CP) —Nine hundred air cadets from Alberta and British Columbia are ready to invade Abbotsford, B.C., for the six-week Summer camp training and familiarization flights in R.C.A.F. planes.

ST. ANDREWS IN SEMIS

VANCOUVER, July 1 (CP) — Paced by John Halley's two-goal effort, St. Andrews advanced to the semi-final round of the Dominion soccer competition here today, tripping New Westminster Royals 4-1 before 1000 fans.

PROTECT ONION GROWERS

OTTAWA, July 1 (CP) — A season readjustment of tariff to protect central and Western Canada onion growers from United States competition was announced today by the Revenue Department.

HEADS NEWSMEN

COLUMBUS, O., July 1 (AP) — Harry Martin today was elected without opposition to his second two-year term as President of the American Newspaper Guild.

BREATHEASY FOR ASTHMA AND HAY FEVER
BREATHEASY OF CANADA LTD
VANCOUVER B.C

NELSON
THUR. JULY 7
CIVIC CENTRE
RECREATION GROUNDS

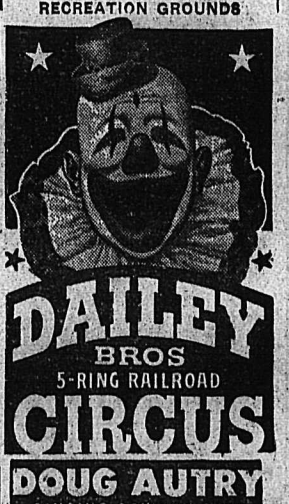

DAILEY BROS
5-RING RAILROAD
CIRCUS
DOUG AUTRY
SINGING COWBOY STAR
OF RADIO AND STAGE
AND HIS WESTERN JAMBOREE
PERFORMANCES 3 and 8 P.M.
★ POPULAR PRICES ★
Downtown sale show day
Standard Cafe

Finest Hogs Y'Ever Saw—

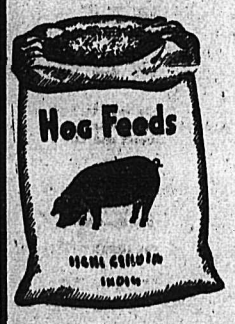

Why—we feed No. 1
B. & K. PIG WEANER
A first class mash for starting pigs

No. 2 B & K Hog Grower
keeps your hogs growing rapidly from 55 to 100 lbs.

Investigate now at the B & K
Rossland — Nelson

BRACKMAN-KER
A DIVISION OF
PURITY FLOUR MILLS, LTD.

Visiting Curlers . . .

Nelson's July 4th Highlight will be the

Nelson Kiltie Band's
D-A-N-C-E
CIVIC CENTRE HALL, 9 P.M.
Monday — July 4

Music by the
R. C. A. F. 10-Piece Dance Band

Admission—75c per person

Pentland Twins, Jack Newstead MacDonald Scholarship Winners; Nearly 140 Junior High Graduates

"The second round on the ladder of formal education", in the words of their Principal, F. L. Irwin, was completed by nearly 140 Nelson Junior High School students Thursday morning, when graduation exercises were held. Students and their parents packed the Auditorium to capacity for the all-important occasion, for which the girls were attractively gowned.

Two girls, twin sisters, and a boy, shared the Mr. Justice W. A. MacDonald Scholarship, a $25 award to the highest boy and girl in Grade IX. The girls were Louisa and Gertrude Pentland, daughters of Mr. and Mrs. A. G. Pentland; and the boy was Jack Newstead, son of Mrs. J. C. Newstead.

The Scholarships were presented in honor of the late Mr. Justice MacDonald, who left Nelson in 1909. They are based 60 per cent on scholarship, 20 per cent on sports, and 20 per cent on citizenship.

The Rev. Canon W. J. Silverwood Award for Citizenship, in which academic service and sports activity are considered, was captured by Joy McEwen, daughter of Mr. and Mrs. J. J. McEwen.

The presentations were made by E. E. Hyndman, District School Inspector, who described the awards as "well deserved" and symbolic of the wide range of activities of the schol. Mr. Hyndman had high praise for the Junior High School and its staff.

WIN HOUSE TROPHY

For the third year in succession, Spartans won the House Trophy, a cup, which goes to the House amassing the largest number of points in inter-House competitions. Spartans had 355 points, Vikings 325 and Normans 287. Joseph Kary, representing the School Board, presented the Trophy.

Special awards went to highest point winners in the Vikings—Mark Burgess, Joyce Bland, Beverley Lythgoe and Sylvia Shorthouse.

Letter awards went to 15 students for the largest number of points collected in House activities throughout the year in game leagues, track and field participation and other school activities, citizenship and scholarship. They were presented by Very Rev. T. L. Leadbeater, Dean of Kootenay.

Winners were:

Spartans — Ray Hubert, highest Grade VII boys; Marilyn Waterer, Joy McEwen, Louisa Pentland, Linda Maddaford, Joan Stromstead and Bill McIvor.

Vikings — Mark Burgess, Trudy Pentland and Sil Benedetti.

Normans — Margaret Ann McFadden, Dorothy Rogers, Evelyn Riesterer; Pat Carney and Ruth Krane.

Valedictory address was presented by Pat Carney, who gave a thought-provoking talk on the importance of the attitude of the youth of today in preparing for future roles as world citizens.

Mr. Irwin told the graduates of the significance of their diplomas and urged them to practise the "lowly virtues"; to make them guides to all their thoughts and actions that they might develop into the best citizens they were capable of becoming, for the sake of their own success and the welfare of their fellow citizens.

Graduation gift to the school was an electric clock, to be installed in the upper hall, and in receiving it, Mr. Irwin pointed with pride to the numerous gifts of past graduate classes. While each had its own practical value to the school, the gifts were also living remembrances of the graduate classes in turn.

ORCHESTRA HEARD

Chairman was Hiromi (Spud) Uyeyama, President of the Students' Council, and the Junior High School Orchestra played a number of selections under direction of Don Cowan, Musical Director.

The hall and stage were beautifully decorated with flowers by Miss Enid Etter. The graduates posed for a photograph prior to the exercises.

Graduates were:

Dick Anderson, Fred Anderson, Luree Andrews, Mike Apostoliuk, Walter Apostoliuk, Walter Axelson, Silvio Benedetti, George Benwell, Joyce Bland, George Bond, Vince Borch, Beverley Bradley, Barbara Brown, Doug Brown, Edna Bullock.

Mark Burgess, Jenny Bystrom, Jim Carney, Pat Carney, Wilson Carter, Harold Casemore, Gerald Cathcart, Ronald Chandler, Ronald Corbett, Dorothy Crissall, Charlie Crosbey, Ralph Culley, Valorie Cutler, Peggy Darvins, Norman Davis.

Teddy Derdall, Kenneth Doerkson, Marjorie Doerkson, Richard Drew, Jack Duck, Pamela Duff, Marjorie Dunsmore, Joyce Elmore, Evelyn Farenholtz, Royal Fetterley, Elsie Fletcher, Duffy Franklin, Lorraine Freno, Albert Friedrick, Arthur Fife, Beverley Garrett, Roy Gates, Bob Gold, Sheila Goodman, Dennis Greenwood, Bill Hamilton, Norman Hamson, Mary Hawes, Joan Henrickson, Pauline Hlookoff, Alfred Hopkins, Jim Horswill, James Horvath, Shirley Hughes.

Beverley Irwin, Marcia Jorgenson, Rachael Johnson, Mary Katsonoff, Patricia Kelly, Maureen Kennedy, Beatrice Knowles, Gerald Koehle, Ruth Krane, Evelyn Kulcheski, Bernice Langill, Gordon Linton, Laurence Ludlow, Beverley Lythgoe.

Ann McDonald, Florence McDonald, Kitty MacDonald, LeRoi McDonough, Joy McEwen, Joyce McGinnis, Bill McIvor, Doug McLean, Harold McLean, Linda Maddaford, Richard Mason, Marjorie Marquis, Pat Marquis, Vida Mawdsley, Don Morris, Eunice Mott, Joan Mulloy, Jack Newstead, Margaret Nixon, Audrey Norgrove, Bob Nuyens, Paul Osachoff, Sheila Paterson, Louisa Pentland, Gertrude Pentland, Joyce Peppard, Peter Popoff, Polly Poznikoff.

Evelyn Riesterer, Barbara Rogers, Dorothy Rogers, Ann Rolph, Connie Romano, Irene Ruud, Rico Sammartino, Lillian Settle, Billy Short, Nils Sjoberg, Stanley Skinner, Dorothy Sparkes, Margaret Smith, George Stefanac, Gordon Stewart, Josephine Stonoski, Jeanne Stringer, Joan Stromstead, Doris Talbot, Joan Thomerson, Shirley Towhey, Joyce Turner, Glen Twells, Hiromi Uyeyama, Ken Van Sacker, Janette Wall, Amy Watson, Lois Wells, Jim West, Merfyn Williams, Shirley Willson, Blanche Wright, Tom Wynne, Joanne Wysk, Rose Ann Zabawa.

SCARCE HEN-FRUIT

OSLO (CP) — For Norwegian housewives there was scant comfort when eggs were removed from the ration list recently. Rationing will continue on a voluntary basis, and stores will deliver eggs only to steady customers — five eggs per person — at set intervals.

PHONE 144 FOR CLASSIFIED

Victory Smiles in East Kootenay

Shown as news of his victory in the Federal election came in last Monday is James Byrne, Liberal, of Kimberley, who defeated J. H. Matthews, M.P., C.C.F., and A. T. Richardson, Progressive-Conservative, in Kootenay East constituency. From left, J. Wirth, President East Kootenay Liberal Association; Mr. Byrne; F. Bell and A. Jeffery. The boy is G. Garden. All are of Kimberley.—C. Wormington photo.

Trail, Cranbrook Doctors Among 495 Successful in Council Exams

OTTAWA, July 1 (CP) — Names of 495 doctors who successfully passed Medical Council of Canada examinations were announced today.

The examinations were held at various medical schools across the country last May. The Council said that among the successful were a few displaced persons, British doctors taking up residence in Canada and a few from the United States.

About 40 who tried the examinations failed. They were mostly doctors from outside Canada who had not ben in practice for some time.

Most of the successful candidates were young university graduates. Theyw ill be granted diplomas which will allow them to obtain a licence to take up practice in any Province of Canada.

Places of examination and successful candidates included:

HALIFAX

Gerald Rosborough Clayden and James Little Frazee, Vancouver.

KINGSTON, ONT.

David Alexander Boyes, Frederick Rayson Downer, John Gordon Erickson, Richard Charles H. Hitchen, Donald Oakley, Melville Howard Shaw, all of Vancouver.

TORONTO

George Demetrie Athans, Roy Duncan MacNeill, Kenneth Glenwright Nickerson and Harry Norman Watson, all of Vancouver; Lewis Thorne Herberts and James William Morton, New Westminster, B. C.; George Lawson O. MacKinnon, Cranbrook, B.C.; William Edward Alport, Robert Hoisie, William MacDiarmid, Regina; Gordon Bray, Abrahm Hoffner, John Hamilton Cumming, Sybil Beatrice Eastwood, Saskatoon; Warren Casselman, Jone Change, Jagdis Siddoo, Vancouver; John Shreve Earle, Leslie Horne, Victoria; John Yoshioka, Kelowna, B.C.

LONDON

Robert Laidlaw, Vancouver, B.C.

EDMONTON

Gordon Arnott, Donald McDonald, Frances Warshawski, Vancouver, B.C.; Lloyd Capling, Chemainps, B.C.; Gordon Clark, Penticton, B.C.; James Paterson, Victoria, B.C., Ronald Green, Prince Albert, Sask.; Catherine Haney, New Westminster, B.C.; Rosabelle Purves, Prince Rupert, B.C.; John Stefanelli, Adam Waldie, Trail, B.C.

VANCOUVER

Robert Abel, David Clyde, Anatole Dekaban, John Eden, Vaughan Ewert, Thomas Greene, Colin Harrison, James Kidd, Honor Kidd, Howard Lowe, Charles MacLean, John MacLean, Allan McKelvie, Michael O'Sullivan, Alexander Paramonoff, Eric Reid, Galal Shaker, Derek Simpson, William Walker, Robert Watlon, Kenneth Williams, Hugh Winbigler, John Wynne, Vancouver, B.C.; Johannes Jacobus, Abbotsford, B.C.; George Booth, Henry Kennedy, Chilliwack, B.C.; Francis Cummins, Edmonton, Alta.; William Davies, Kapuskasing, Ont.; Alexander Dederer, oLs Angeles, Cal.; James Fiddess, Andrew Gillespie, Victoria, B.C. Robert Heffelfinger, Regina, Sask.; Edward Horsley, Mojave, Calif.; Harold Jost, Ottawa, Ont.; Aaron Malkin, Winnipeg, Man.; Victor Rogers, Garden Bay, B.C.; Harold Smith, Loma Linda, Calif.; Otto Wahl, Kelowna, B.C.; Murray Williams, Princeton, B.C.; Sybella Williams, Seven Sisters Falls, Man.

MINTO HITS SUBMERGED PILE

NAKUSP, B.C., July 1 — The S. S. Minto was damaged somewhat as the boat was landing at Burton wharf on Tuesday evening. The bow of the boat struck an old submerged pile.

The Minto was brought in to the Nakusp wharf where it was temporarily repaired for the Thursday regular run to Robson. The S.S. Beaton brought in the passengers and freight from Arrowhead arriving at 10 p.m. Wednesday evening.

Capt. O. Estesbrook is away on holiday. Capt. Walter Spiller was in charge.

Peter Thom, master builder of Nelson was called to Nakusp to supervise repairs assisted by C. Haycroft of Nelson.

C. E. Lister, C.P.R. Superintendent from Nelson, was also in the district and was called.

The largest number of passengers of the season were awaiting the S.S. Minto at Arrowhead when the S.S. Beaton had to substitute.

NOTHING BUT A HEAD

SYDNEY, Australia (CP) — A fish without a body, caught by a seaman and sent to the aquarium at Taronga Park Zoo, is living a more or less normal life. Apparently it lost most of its body early in life, but because its swim bladder and vital organs are intact it went on growing.

Best Behaviour

Submitted to the Daily News Picture Contest by Mrs. F. G. Monaghan of 216 Houston Street. The picture is of daughter Frances, aged 2½ years, with her pet kitten.

Spokane Flotilla Visits Nakusp, at Trail Wednesday

NAKUSP, B.C., July 1 — Nine American motor boats with approximately 45 people arrived in Nakusp on Wednesday evening at 8 p.m.

In the flotilla was Clyde Stricker of Spokane, Wash. The party left Nakusp Thursday for the Gates of St. Leon, Hot Springs, and Revelstoke.

At Revelstoke they were to stage a race in the fast waters North of the town as part of its July 1 celebration.

On Tuesday, July 5, they will again visit Nakusp and on Wednesday the party will be in Trail.

The voyagers reported a fine trip, rather rough waters.

TO PROBE REPORT MENTAL PATIENT BEATEN

TORONTO, July 1 (CP) — Hon. W. A. Goodfellow, Acting Ontario Health Minister, announced tonight that an investigation will be made into a claim that a patient at the Provincial Mental Hospital at Whitby was beaten unconscious for breaking a non-smoking rule.

Love Problems

By JANE ATKINSON

Simple Decisions Not Always Easy Especially When Righting Wrongs

Those who were brought up to know their Bible stories will remember the man who asked one of the old prophets how he could cure his leprosy. The prophet told him simply to go and bathe in a nearby river.

The man was angry at being told such a simple thing would cure him and refused to do it. Whereupon his servant, who seemed to have a remarkable knowledge of psychology, suggested that if the prophet had told the man to do something hard to cure himself, he would have done it without question, but because the thing was so easy, he wouldn't believe it would work.

NO SIMPLE WAY

This story comes to my mind as I read a letter from a man who seems to be passing up the simple way to solve his problem and trying to find a complicated one.

He tells me that, some time ago, he left his wife after two years of marriage because they were constantly quarreling. A lack of money and "no decent place to live" were the chief causes of their quarrels, he says. Apparently, he left more or less on the impulse of an excited moment, because he says: "At that time I was all mixed up, and could only think of the mean things she had said to me. I made up my mind we were through. My wife went to work and didn't ask me for support.

"She had hurt me so deeply that I admit I was out for revenge. So when I met another woman who seemed very agreeable, and thought everything I did was right, I planned to marry her eventually. She knew I was married and separated from my wife.

SEES MISTAKE

"Now I see my mistake. This woman doesn't have the character my wife has, and I am losing all respect for her. I want to go back to my wife. I feel so ashamed when I face my family and friends, and I would like to end this relationship immediately. It has taken two years of separation from my wife to prove to me what a swell kid she was.

"But how can I tell this other woman? I am afraid of what might happen. I am in a terrible mess. Tell me how to get out of it."

Now there are two things this man wants to do. One is to tell the woman with whom he has become involved that he wishes to end their relationship. The second is, he wants to go back to his wife.

As I see it, the right way to go about both these things is very simple and direct, and perhaps, like the man in the Bible story, it is this very simplicity that makes him overlook it. What he should obviously do is, in the first place, to tell the other woman frankly and honestly that he has made a mistake; that he is sorry for having upset her life as well as his own, and that he now wants to mend his mistake so far as possible by going back to his wife and trying to work out his marriage. Then, in the second place, he should take the simple way of being equally frank and honest with his wife, telling her also that he is sorry for the past and is sincerely anxious to make the future happier for her.

FACE FACTS

I am not saying that because these things are the simple and obvious ones to do, the doing will be easy. But I do say, that if this man will stop trying to evolve some miraculous sytem through which he can pull a few strings and put the whole situation back into its original shape again; if he will face the facts squarely, and move towards his objectives in a straight line, he will have far more chance of achieving them than in any other way.

Beauty Hints

By IDA JEAN KAIN

No Woman Need Look Her Age Today, Easy To Look 15 Years Younger

It's a great day for the ladies! A spot check of a dozen top beauticians on women vs. age brought this unanimous verdict: The great majority look years younger than they are.

It appears that no woman need look her age today. If she "keeps up," she can even stump the experts on the birthday question. One extremely encouraging male expert went so far as to say there needn't be much difference in the age, a woman looks from 28 to 40 . . . or even to 45! "If a woman is smart," he declared, "no one need know her age until she no longer cares to conceal it—if that time ever comes."

AGE SIGNS

But suppose she isn't careful—what gives age away then? Many things . . . settled posture, and "old" walk, a lost waistline, wrong style in clothes (too young or too old), frown lines, a sagging chinline, crepey throat, an unflattering haird-do—any of these things can not only make a woman's age an open secret but can even make her appear older than her calendar years.

Interested? Here are just a few of the details . . .

A FEW HINTS

POSTURE: It's all-important. A woman must be particularly conscious of posture from 30 on—slumping won't pass for the debutante slouch after that age! If posture, especially head carriage, is right, there'll be no trouble with the chin line. WALK: Watch your step. Walking from the knees and turning feet out can put a gal in the beyond-forty class. WEIGHT: Excess pounds definitely pad age, but extreme underweight is aging too. Normal weight for individual build is the youngest weight from every angle. FACE: Keep a fresh-looking skin . . . and ward off unnecessary lines. Skin care naturally helps, but expressions play a big part too. Frowning makes droopy lines and etches them deeper. Habitual tension can make even a young person look old. Too much alcohol and late hours are ruinous to any woman's face. HAIR: Well-brushed locks and the right hair-do does so much. With classic features a severe hair style may be striking, but most women need a softer effect. Dyes? Hair can be lightened—but seldom darkened.

The most delightful observation on chin and throat lines came from a distinguished looking Frenchman with a decided accent: "The too-thin ladies get the scraggly neck as they get along,", he explained sadly. "And the ones who are—how you say it—poly roly, get two chins!" Mais oui!

Our authorities agreed that age can sneak up on a woman after 30. As one expressed it, "We sort of have to put up resistance to age from then on."

But don't fight too hard! Trying to look too young is a dead giveaway. According to the men, when a woman hangs onto youth for dear life, that's when age shows most. Too much effort to conceal a sign of age only accentuates it.

"But why should a woman tell her age?" asked one gallant gentleman. "If she feels young and looks her best, what possible difference does age make?" . . . Cheers!

Castlegar Ferry

Submitted to the Daily News Photo Contest by Miss Helen Weed of 675 Victoria Street, Trail.

For Parents

By GARRY CLEVELAND MYERS, Ph.D.

Dominating Eldest Child May Be Feeling Own Position Insecure

It's amazing how naive some parents are about the problem of jealousy in the older child. They seem to suppose that all parents need to do is to prepare the first child at 2, 3 or 4 for the coming of the next baby, by talking to him of the expected new brother or sister. They suppose that everything will be lovely thereafter. The assumption seems to be that jealousy is likely to occur only during the first few weeks or months of the new baby's life, and that talk can easily prevent this jealousy.

Well, such preparation is, of course, desirable. But it alone is not adequate or permanent in effect. Indeed, it might do little good even for the first several weeks of the new arrival's life unless the older child has enjoyed considerable physical and emotional independence of the mother up to then. What is more, jealousy hazards never wholly disappear as long as the older or younger child is alive. Countless new situations arise that cause jealousies, even after both the older and younger are married and have children of their own.

BIG PROBLEM

Let us ask of the child of any age how secure he feels in the family, whether he feels he is loved as much as the other child or children. No matter what we parents believe is true, what the child believes is so for him. (My bulletin, "Jealousy", may be had in a stamped envelope sent me in care of this paper.)

Now the older the first of two children is, the less likely, as a rule, are his parents to suspect that he might not feel secure emotionally, even though he be a big problem to his parents. Also, the wider the difference in age between the eldest child and the next one in age, the more he may suffer from jealousy, and the less likely are his parents to suspect there is jealousy. Relatively few parents are aware of the possibilities of jealousy in the teenage child who has one or more brothers and sisters several years younger.

DON'T "BABY"

"Dear Dr. Myers: I have a boy 14 years of age. He is getting to be quite a problem, being so bossy and mean at times with his little brother, 6, and sister, 8. They bring a lot of this on themselves, as they are very bad about getting into his things. But when I talk to him he doesn't really want to be mean to them, but they seem to get on his nerves. I have often wondered if maybe we didn't prepare him for the coming of his baby sister just right."

In part, I replied: Make sure first that these younger children don't interfere with the rights and possessions of their older brother, that they mind their own business, especially when his friends drop in. Enlist the aid of your friends in applauding his achievements and try to set the stage so he will find more ways to win approval of his own pals. In all sorts of ways you and Dad might let him know by your attitudes and remarks that you consider him the "young man" of the family. Take him into your counsels. Seek his opinions about matters which concern the entire family. Let him have privileges and responsibilities the younger children cannot have. Dad might entertain him at lunch down town occasionally, and go places with him alone or together with a few of his pals. The younger children can easily see that he has certain consideration because he is so much older. As he gains in a feeling of worthwhileness and family security, he will have less of an urge to boss the younger children or appear to be mean to them.

The Doctor

By HERMAN N. BUNDESEN, M.D.

Sufferers From Heartburn Must Eat Slowly and Avoid Bad Habits

At one time or another nearly everybody has experienced the burning sensation below the lower part of the breast bone which is known as "heartburn." Many people, particularly those who suffer from other disturbances of the stomach and bowel, are annoyed by this symptom frequently.

The distress comes on most often shortly after eating, particularly after the "bolting" of a large meal. Other symptoms may be associated with the heart burn. In some cases, there is actually pain in the pit of the stomach. Sometimes, there is a feeling of fullness. In many instances, the patient brings up acid or sour fluid into the mouth.

Belching is also frequently present. In most cases, the belching is due to air-swallowing. The patient swallows air and brings it up again.

CAREFUL STUDY

A careful study of a number of patients with heartburn has shown that the immediate cause in most cases is nervous tension. Those who have heartburn recognize that their symptoms become worse during emotional strain. Overtiredness may also be an aggravating factor.

Sometimes certain foods may tend to bring on the difficulty. Fatty foods, dried foods, spices, gravies, and sweets are often thought to be responsible.

Heartburn, in many cases, is not due to any actual disease of the stomach and bowel, nor does it seem to be caused by excessive acid in the stomach.

Most patients with heartburn have bad eating habits. They may eat too fast, consume large amounts of fluids with their meals, and drink large amounts of carbonated beverages. Often they are in the habit of swallowing air.

CONDITION OF MUSCLES

It is thought that heartburn is probably produced by changes in the condition of the muscles in the lower part of the esophagus which leads from the mouth to the stomach. Spasm of these muscles may be brought on by nervous tension and emotional upsets. Thus in treating this condition, it is important that nervous strain and emotional disturbances be avoided. Since poor eating habits also seem to contribute to the development of the condition, these bad habits must be corrected. Patients with heartburn must be persuaded to eat slowly, to refrain from gulping fluids with their meals, and to avoid overeating. Foods which are known to bring on distress should be eliminated from the diet.

Drug treatment apparently is of no great value for heartburn.

QUESTIONS AND ANSWERS

R. S.: What is scurvy, and what is its cause? Would it affect the scalp?

Answer: Scurvy is a condition which results from a lack of vitamin "C." It produces such symptoms as bleeding of the gums loss of weight and strength, and, in severe cases, bleeding into the joints.

Treatment consists of the administration of vitamin "C" in large doses.

The condition does not affect the scalp particularly.

HAS WINNING EDGE

PRINCE ALBERT, Sask., July 1 (CP)—With only one poll outstanding, in which there are 25 registered voters, P. E. Wright, C.C.F. candidate in Melfort constituency, today maintained a lead of 120 votes in a close contest with T. R. MacNutt, Liberal candidate.

Wright had 7180 and MacNutt 7060 votes, with the Progressive Conservative candidate, A. M. Campbell, trailing with 2213.

PHONE 144 FOR CLASSIFIED

SUMMER SANDALS

for Beach and Sports Wear

In women's styles. Prices from $2.95 to $4.95

In children's from $2.75 to $3.95

Boys' skuffer oxfords $2.35 to $4.95

THE SHOE CENTRE

Your Family Shoe Store

553 Baker St.

Phone 895 Nelson

YOU ARE INVITED TO ATTEND THE

Fourth of July CELEBRATION

SPONSORED BY THE METALINES CHAMBER OF COMMERCE

—AT—

SULLIVAN LAKE

SEVEN MILES EAST OF METALINE FALLS

FEATURING

Dancing by the Lake with ROCKY STAR

SWIMMING — BOATING — FISHING

EXCELLENT PICNIC GROUNDS

Watch for Queen Candidates and Advertising Car—

1949 CHEVROLET

FIREWORKS — CONCESSIONS — PRIZES

SPORTS PROGRAM — SOFTBALL

MANY OTHER ATTRACTIONS

For all interior and exterior painting. Brush and spray work.

Free estimates given

Roof Spraying a Specialty

KOOTENAY

Painters and Decorators

PHONES 53 AND 206-L-4

Nelson, B.C.

LOW RAIL FARES TO

CALGARY EXHIBITION and STAMPEDE

July 11 to 16

From all stations in Alberta, Saskatchewan and British Columbia, (Vancouver, Prince Rupert and East)

ONE WAY FARE AND ONE-HALF FOR ROUND TRIP

GOOD GOING:

JULY 9 TO 15

and on July 16 for trains arriving Calgary not later than 5.00 p.m. (Standard Time)

RETURN LIMIT

July 18, except if no train July 18, first available train thereafter.

Full information from any Agent

Canadian Pacific

WORLD'S GREATEST TRAVEL SYSTEM

Movie Gossip

Finds No Reason Why Bob Hope Can't Win Academy Award If Crosby Can

By BOB THOMAS

HOLLYWOOD, June 29 (AP) — If Crosby can win an Academy award, why not Hope?

This proposition is getting more sensible with each new Bob Hope picture. He is now making "Where Men Are Men," a remake of "Ruggles of Red Gap" in which he sports mutton-chop sideburns and a British accent.

The comic glowed with the news that the Gettysburg address scene, which Charles Laughton did memorably in the original film, now will be included in the new version.

"When I suggested a few months ago that I recite the address, they laughed at me," Hope said. "Now they've decided to leave it in.

"You know what changed their minds? It was the 'Sorrowful Jones' reviews, which indicated I might actually be able to act."

IT'S MURDER

Hope lamented the fate of a comic who wants to do something fairly dramatic.

"It's murder. People look at me and they automatically start laughing. I walk down the street and they say, 'there's Bob Hope—ha ha ha!'"

He added that "Sorrowful" helped make a transition for him. "Working with the kid gave me a chance to do something serious without being too obvious," he said.

Bob still hopes to get away for a two-week vacation in Jasper Park, Canada, but he said a few days in the local mountains revived his spirits before starting the picture.

"The air is pure ovaltine up there," he said. "One deep breath and the bellboy catches you and puts you to bed."

Nakusp Graduates Feted at Banquet

NAKUSP B. C., July 1—The 1949 graduating class of the Nakusp High School were just at a banquet and dance in Friday evening.

The tables in P.T.A. colors of white and blue and centered with beautiful Summer flowers were laid for 32 guests. The graduates were the Misses Marjorie Lee, Isobel Embree, Doreen Parent, Donald Elder and Arden Gran.

Corsages were presented to the graduates by Mrs. LaRire and bouquets to the girl graduates were presented by Mrs. F. L. Morton.

A pleasant evening inludede contests, games, and dancing with the Teen Town Orchestra supplying the music. The committees in charge were:

Evening refreshments—Mrs. A. B. S. Stanley, Mrs. V. Smith, Mrs. H. Couling, Mrs. W. Moseley.

Refreshments—Mrs. G. Baird, Mrs. D. McCusker, Mrs. H. Hiltz, Mrs. R. Armstrong.

Table committee—Mrs. R. S. La Rue, Mrs. T. Cayill.

Mr. Claridge presented the certificates to the graduates and Hugh Bolstad presented the Shield to Donald Elder, President of the Student Council.

Emerald Lake Chalet Manager Retires

WINNIPEG, Man., July 1—Twenty-seven years Manager of Emerald Lake Chalet in the Canadian Rockies, Mrs. E. M. Jackson has retired on pension from that post in the Canadian Pacific Railway's mountain hotels, it is announced by T. E. Chester, Assistant Manager, Western Hotels.

She will be succeeded by Miss Mary Martin, a Vancouver girl, who had wide experience in Red Cross at Canadian Legion Club work overseas during the war and with a leading Scottish resort hotel after 1946.

Harrop . . .

HARROP, B. C.—Miss Celine Poty of Vancouver is a visitor of her parents, Mr. and Mrs. A. Poty.

Mr. and Mrs. College are visitors of their daughter and son-in-law, Mr. and Mrs. Irwin.

Miss R. Kirkman of Alberni, B.C. has been a visitor of Mrs. Fowler for the past week.

Pope Leo X had his own private menagerie in the Vatican.

Camp Lister . . .

CAMP LISTER, B. C.—After residing in Creston for the past year, Mrs. Eva Hudson returned to her home in Huscroft.

Mr. and Mrs. R. T. Millner left to visit in Vancouver and other Coast points.

Harry Yerbury was a visitor up in the Boundary country.

Mrs. Stan Taylor and son Gary returned their home in Wetaskiwin, Alta. They were guests of Mr. and Mrs. Harry Demchuk.

Mr. and Mrs. Chris Olson of Wynndel were weekend guests of Mr. and Mrs. D. J. McKee.

Miss Doreen Beard left to visit in Vancouver with her sisters, Misses Stella and Millie Beard.

Wilbur Renicker of Creston was a visitor of Mr. and Mrs. Ray Ragsdale.

Mr. and Mrs. C. Olson left for Tacoma, Wash., where they will attend the wedding of their granddaughter, Miss Elsie Mortzen.

CAMP LISTER, B. C.—Sam Lazerchuk of Kellogg, Idaho, was a visitor of Mr. and Mrs. H. Demchuk.

Mr. and Mrs. Vince Adamski of Aberfieldie, B.C., were visitors of Mrs. R. E. Beard and family.

Miss Ruby Domke arrived from Malta, Mont., to visit with her parents, Mr. and Mrs. R. Domke.

Leonard Huscroft is at present employed at Yahk.

Miss Alma Galarneau left this week to visit friends and relatives in Alta. and Sask.

Mr. and Mrs. Pete Sherstobetoff were visitors to Blaine Lake, Sask., calling en route home at Calgary and Banff.

Mr. and Mrs. Al Wilson and two children of Nelson were visitors to Huscroft of George Hurry and Mr. and Mrs. Gordon Hurry.

Nelson Foss of Kimberley was a weekend visitor of his parents, Mr. and Mrs. G. Gorrill.

Mr. and Mrs. H. Gorrill were visitors to Canyon, guests of Mr. and Mrs. B. Cole.

Sirdar . . .

SIRDAR, B. C.—Mr. and Mrs. Weidermann of Parsons, B. C., were visitors to Mr. and Mrs. L. V. Rehmann.

Mr. and Mrs. Oscar Ofner have left for a visit to Lumberton.

Mr. and Mrs. F. Simister and Doug of Creston, and Mary McCabe of Grand Forks, were visitors to Mr. and Mrs. R. Heap.

Miss Grace Wright visited her sister Norma in Kimberley for the weekend, and was the guest of Mr. and Mrs. Jack Scott.

Canadian Army — Insurance for Peace

Chance OF A Lifetime

Yes sir . . . Canada's modern active army offers young men a real chance to go places. There's travel . . . technical and trades training with generous pay increases when qualified. Army life is interesting! There's good fellowship and dandy opportunities for promotion. It's the life for you . . . get started TODAY!

For a life of comradeship and security

Join the Canadian Army Active Force NOW!

For full particulars write to:

11 Personnel News
4050 W-4th Avenue
Vancouver, B. C.

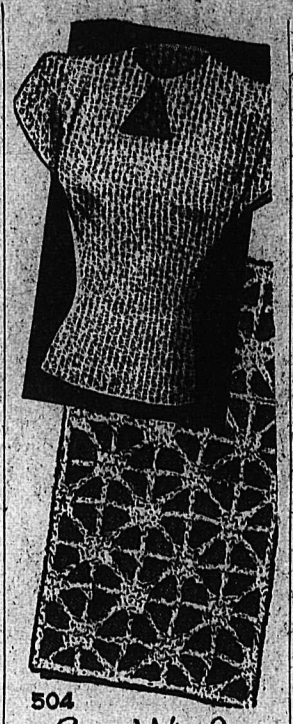

504

Laura Wheeler

Best-dressed women are wearing this hand-chrocheted blouse! Smart, cool, washable, packable. It's crocheted in string in TWO pieces!

Inexpensive way to have plenty of blouses! Pattern 504: directions, sizes 12-14 and 16-18.

Laura Wheeler's improved pattern makes needlework so simple with its charts, photos and concise directions.

Send TWENTY-FIVE CENTS in coins (stamps cannot be accepted) for this pattern to Nelson Daily News, Needlecraft Dept., 266 Baker St., Nelson, B.C. Print plainly PATTERN NUMBER, your NAME and ADDRESS.

Moyie . . .

MOYIE, B.C.—Mr. and Mrs. Alan Barnhardt and baby Tonney of Vancouver were visitors of his sister and brother-in-law, Mr. and Mrs. Fred Williams on Saturday.

Mrs. M. Shubert and daughter are spending a week in Cranbrook at the home of her sister-in-law, looking after her family while she is away on a holiday at Calgary and Edmonton, Alberta.

Frank Grace and Miss Erma Hanson of Revelstoke, were visitors of Mr. and Mrs. A. Thretfull.

W. E. Andrews had as his guest Sunday Mr. and Mrs. J. Patterson and family, and Mr. and Mrs. George Whitehead and children of Kimberley, Mr. and Mrs. Frank Fisher, and Mr. and Mrs. Jack Fisher of Erickson, B.C.

Mr. and Mrs. Faulton of Vancouver formerly of Fort Steele, called on R. A. Smith on their way to Medicine Hat, Alberta.

Mr. and Mrs. J. E. Berard of Kimberley, were the guests of Mrs. Rudrum, mother of Mrs. Berard, over the weekend.

Miss Stella George of Trail, spent a few days visiting her mother, Mrs. Rudrum. Herbert Knapp of Trail was also a visitor.

Mrs. Poudrier has returned home from the St. Eugene Hospital where she had been confined for a couple of weeks.

Mrs. Harry Strand and family left on Wednesday for their holidays to visit her parents, Mr. and Mrs. Hlady at Grand Forks.

Mr. and Mrs. A. Threatful and children have returned from a two-week holiday at the Coast with friends and relatives.

Mr. and Mrs. George L. Smith and family of Kimberley were visitors of Mr. and Mrs. R. A. Smith on Sunday afternoon.

Mrs. Alice Guindon visited at the home of Mr. and Mrs. Ryde at Cranbrook, while there she met her nephew, Alphonse Bertola and bride who arrived on their honeymoon trip by plane from Montreal. They left on Sunday with a party of friends for Calgary, Alberta. After a short stay they left by plane for a visit with their parents, Mr. and Mrs. Johnny Bertola before leaving for the States.

Mrs. M. Cory and daughter arrived from Montreal, to spend the holiday in Moyie, guests of her sister and brother-in-law, Mr. and Mrs. Mark Nicholson.

Mr. and Mrs. Robert Nicholson after visiting his parents left for Vancouver where they will visit his sister, Mr. and Mrs. Sharpe before returning to their home in Tacoma, Wash.

Sanca . . .

SANCA, B. C.—Mrs. J. Karpovich is a patient in Creston Valley Hospital recovering from injuries received when the truck she was driving turned over on the road about half a mile from her home.

Mrs. E. M. West is visiting Mrs. T. Meston in Creston.

Bruce McKay, Frank Whitehead and Peter Burnett of Vancouver have left to continue their vacation in Cranbrook and Kimberley. While here they were house guests of Mr. and Mrs. J. P. Saxby-Hawkins.

Mrs. Charles Wilkins and Dorothy entertained recently, ladies visiting Sanca Park Camp. Among those present were Mrs. E. Evans, Mrs. LaBlanc and Mrs. E. Burnett.

Dr. and Mrs. Hopegill and family have returned to their home in Camrose.

Mr. and Mrs. C. Koch entertained a few friends one evening recently to welcome Dr. and Mrs. M. Bauch who have arrived to spend the Summer months at their home in Boswell.

Mr. and Mrs. A. Reed of Creston were weekend guests of Mr. and Mrs. William Tillotson.

Peruvian Incas are believed to have used coca leaves, from which cocaine is derived, as an anesthetic for their skull operations centuries ago.

Fruitvale . . .

FRUITVALE, B. C.—Mrs. Ernest Ferris held a trousseau tea in honor of her daughter, Audrey, a bride-elect. Assisting her in serving and entertaining her guests were Mrs. Thomas Anderson and Mrs. David Ewings. The bride had on display her complete bridal outfit, as well as many lovely gifts.

Thursday evening, Mrs. R. Ferris, Miss Reta Ferris, Miss Mabel Ferris, Miss Marlene Ferris and Miss McEween, all of Portage La Prairie, arrived, and are the guests of the former's son and daughter-in-law, Mr. and Mrs. Ernest Ferris.

Mr. and Mrs. Arthur Wright and Mr. and Mrs. Atle Nelson are holidaying in Spokane this week.

Jack Pargeter has returned from a week's fishing trip near Hope.

Miss Kathleen McHale, nurse-in-training at Vancouver, arrived home Monday to spend a month's vacation with her parents, Mr. and Mrs. E. McHale.

Mr. and Mrs. Jack Edmondson and children of Kinnaird were guests at the home of the former's mother, Mrs. Hilda Edmondson.

Mrs. James Bourne and daughter are spending a month at Quesnel.

Angus McDonald of the Provincial Police at Fernie is visiting at the home of his wife's parents, Mr. and Mrs. John Sadler.

After spending the past few weeks with their son and daughter-in-law, Mr. and Mrs. Ronald Hill, Mr. and Mrs. E. R. Hill have returned to their home at Kingston, Ont. Mr. Hill's sister and her husband, Mr. and Mrs. George Patton of Kingston, accompanied them.

Mrs. Ken Knowler returned Saturday from a holiday spent in Nelson, guest of her sister, Mrs. J. Dunk.

Mrs. A. T. Horswill, Mrs. Cecil Petts, Mrs. H. Westwood and Mrs. James Kelly, all of Castlegar, were visitors to Fruitvale Wednesday.

Mrs. Jack Jones was hostess to the Bluebird Corner Ladies' Club Thursday afternoon, with seven members present. The afternoon was spent sewing and knitting, with the hostess serving refreshments at the close of the afternoon. The Club will hold their next meeting at the home of Mrs. C. Kenny.

St. John's W.A. held their regular meeting Wednesday evening in the Parish Hall, with nine members and four visitors present. Mrs. J. Watson, Vice President, presided over the meeting. After opening exercises the members set the Fall sale for early in November, and instructed the Secretary to order material for sewing. A parcel is to be sent to a clergyman and his family in England.

At the conclusion of the business, Mrs. C. Petts of Castlegar gave a very interesting report on the annual Diocesan meeting of the W.A. held recently in Creston. Mrs. J. Watson, on behalf of the members, thanked Mrs. Petts for her report. Mrs. Horswill, President of the St. Alban's W.A. at Castlegar, replied on behalf of the visitors, who also included Mrs. J. Kelly and Mrs. H. Westwood of Castlegar.

The Parish Hall was the setting for a shower in honor of Miss Audrey Ferris, bride-elect. The hall was decorated with pink and white streamers, with vases of white peonies placed around. Court whist was played, with Mrs. C. Fraser having high score, while Miss A. Ferris received the consolation prize.

After cards Miss Ferris was presented with a pink and white box piled high with gifts. At the conclusion of the evening, refreshments were served by the ladies in charge.

FRUITVALE, B. C. — Constable and Mrs. Aaus McDonald of Fernie have returned to their home at Fernie after visiting the latter's patents, Mr. and Mrs. John Sadler.

Mr. and Mrs. Clarence Eddy and daughter Dolly of Edson, Alta., are spending a few weeks with the latter's sister and brother-in-law, Mr. and Mrs. Dennis Miller.

Grade V pupils with their teacher, John Robertson, enjoyed a hike to Three-Mile Cabin. Miss Stephenson's Grade IVs had hiked last week to the same place.

FRUITVALE, B. C.—Mrs. Fred Peitzsche and Mrs. William Wilson were co-hostesses at the home of the former, to the St. Paul's United W.A. Tuesday evening. There were 13 members and one visitor present. In the absence of the President, Mrs. Walter Duncan, Vice President, presided over the meeting.

During the month Circle No. 1 reported that it had held tits meeting at the home of Mrs. A. Endersby with six members present. Circle No. 2 held two meetings, with Mrs. Morton being the hostess of the first with nine members present, and last meeting till Fall at the home of Mrs. Moller, with 10 members present. Due to the resignation of the Flower Convener, because of increased duties in the home, Mrs. Veitch volunteered to serve till the end of the year.

The Secretary read Mrs. Burt's report on the last A.O.T.S. supper served by Circle No. 3, when 18 suppers had been served. Circle No. 3 had no meeting during June, so had no report.

The date for the Fall sale has been set for Nov. 26.

Mrs. Walter Duncan and Mrs. Frank Gordon volunteered to assist at the picnic.

It was reported that curtains had been made for the Church Hall. The members present decided to purchase a new Communion Service, to replace the present one.

As this meeting also marked the first anniversary of the Woman's Association, the hostesses had prepared a birthday cake, lighted with one candle, which was blown out by Mrs. Veitch, the first President of the W.A., and Mrs. Duncan cut the cake. The W.A. will not meet during the Summer months, next meeting being Sept. 20, at the home of Mrs. E. Haines Sr.

PRESTON, Ont. (CP) — Every street in Preston is to be dressed up with a new name plate for the golden Jubilee Old Boys' Reunion. Attached to corner posts, the 309 neat new signs have already identified certain back streets for local residents.

Deep in the Heart of Texas

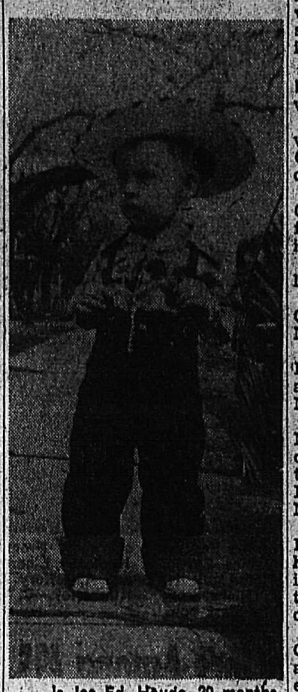

. . . is Joe Ed. Houde, 20 months old, of Harlinger, Texas, U.S.A. The picture was submitted to the Daily News Picture Contest by Mrs. E. J. Houde of 247 Baker Street, Nelson.

Nakusp . . .

NAKUSP, B. C.—Mrs. W. Moseley, who visited her mother, Mrs. Hurst, in Trail, returned.

Mr. and Mrs. W. Reilly are visiting their daughter and son-in-law, Mr. and Mrs. Sfd Hutchinson, of Harrop.

Mrs. Don Easton and young son from Vancouver are guests of Mrs. Easton's parents, Mr. and Mrs. C. S. Leary.

Mr. and Mrs. W. K. Addison returned from Nelson, where Mr. Addison attended a bankers' gathering.

Douglas Hakeman returned from Vancouver to spend his vacation with his parents, Mr. and Mrs. W. G. M. Hakeman.

Norman Marwick of Vancouver, formerly of Arrow Park, spent several days in town renewing acquaintances.

Rev. and Mrs. B. S. S. Hartley and baby daughter are at Nelson, guests of Rev. and Mrs. A. L. Anderson. The Ministers will attend a special meeting of the United Church Presbytery to be held in Trail.

Mrs. Alfred Hurd and baby son, and Mrs. Steve Rouse and son Wayne have been the guests of Mrs. Hurd's parents, Mr. and Mrs. W. Vinall, and have left for their home in Kimberley.

Don and Garry Gibson of Arrow Park were in town several days, when they wrote school exams.

Mr. and Mrs. Paul Schmol and young daughter Paula, of Colville, Wash., who were guests of Mr. and Mrs. Gilbert Fowler, left for their home.

Mr. and Mrs. A. L. Price and family of Vancouver were weekend visitors.

R. W. Salter, from the Canadian Bank of Commerce in Nelson, is relieving for W. K. Addison, Manager of the Nakusp branch, who is on holiday for three weeks.

Mr. and Mrs. H. S. Tsuruda and family, who have resided in Nakusp for some time, left for Westbank, where they will make their future home.

Balfour . .

BALFOUR, B. C. — A collection was taken for the Red Cross at a tea given by the Balfour School children. The boys were host for the tea, preparing the eats and doing the serving. The tea and cloth auction is an annual affair and marks the school closing.

Mrs. M. M. Bremlison who has spent the past months at Cranbrook has returne dhere and is taking up residence in her new home.

Mr. and Mrs. E. J. Maloney of Cranbrook are guests of Mr. and Mrs. M. W. Willwood.

Mrs. Hudson Oakly entertained at the tea hour in honor of her Mother, Mrs. I. Baily of Toronto.

Mr. and Mrs. J. M. Pollock and family of Calgary have taken up residence in their Summer home Their daughter Mrs. Dawson Callbeck and family of Calgary is their guest for a few weeks.

Ronnie Chandler, who has been attending school in Nelson, has returned home to spend the Summer with his parents, Mr. and Mrs. K. Chandler.

Miss Florence McDonald who has been attending school in Nelson has returned home to spend the Summer with her parents, Mr. and Mrs. J. McDonald.

Dawn Breeze of Nelson, is spending the Summer with her grandparents, Mr. and Mrs. W. H. Saunders.

Miss Hazel Noakes, who has been visiting her sister and brother-in-law, Mr. and Mrs. Gene Hird of Slocan City, is guest of her mother, Mrs. A. H. Noakes.

SCOTTISH PILGRIMAGE

IONA ISLAND, Scotland (CP)—Five hundred persons took part in the first postwar Roman Catholic pilgrimage to Iona. The pilgrimage was led by Rt. Rev. Kenneth Grant, Bishop of Argyll and the Isles. Bishop Grant celebrated High Mass in a rainstorm before an improvised altar set up in a field adjoining Iona Cathedral.

An English firm will build the largest dragline in the world. It has a 30-ton "bite", weighs 1500 tons, and will be used for opencast mining.

New Denver

NEW DENVER, B. C.—Mr. and Mrs. B. Johannson who spent a week with the former's brother and sister-in-law, left for Selkirk, Manitoba.

Miss Grace Takahashi and her brother Azusa, left for Kamloops, where they will be employed.

David Johannson of New Denver who was a patient in the Slocan Community Hospital, has been discharged.

R. C. Harris and two children, Cole and Susan of Vancouver and friend Cunliffe Barnett are holidaying at the former's cottage.

Kats Hayashi has gone to Kamloops where he will be employed.

Mr. and Mrs. Archie Ferguson of Castlegar were visitors of Mr. and Mrs. John Taylor.

Harold and Richard Callender of Red Deer, Alta., are visiting Mr. and Mrs. A. L. Harris and daughter Miss Nancy Harris.

Dr. and Mrs. Paul S. Kumagai of New Westminster, former residences of New Denver, are visiting the latter's parents, Mr. and Mrs. K. Nakamura and brother Tsune Nakamura and friends.

Fred B. Tessman, High School Principal, left for Victoria where he will correct Government examination papers and will also take a two weeks' course in alcohol education.

NEW DENVER, B. C.—Mrs. Neil C. Tattrie was a charming hostess at her home June 25th, when she entertained in honor of her youngest son Allan, on his eighth birthday. Games and contests were played till supper was served at a prettily decorated table, centered with a large decorated birthday cake. Candy cups favored each guest.

Mrs. Frank Mills of Silverton is a patient in the Slocan Community Hospital,

Mr. and Mrs. B. Johannson, who are on their honeymoon, motored from Selkirk, Man., and are guests of the former's brother and sister-in-law, Mr. and Mrs. J. B. Johannson and son David.

Mrs. Charlie Towgood of Silverton is a patient in the Slocan Community Hospital.

Mr. and Mrs. J. R. Kenney of the U.S.A., who were visiting in Sandon, were in New Denver on Thursday, calling on old friends. Mr. Kenney was a former resident of Sandon.

Mrs. A. L. Merry of Slocan City is a patient in the Slocan Community Hospital.

J. McDonell of Slocan City is a patient in the Slocan Community Hospital.

Jack Genest of Needles, B. C. was in New Denver visiting friends.

Miss Doreen Nordbye of New Denver is a patient in the Slocan Community Hospital.

Neil Tattrie Sr., and Dan P. Morgan were dinner and bridge guests of Mr. and Mrs. J. M. Harris in Sandon.

James Howard of Slocan City has been discharged from the Slocan Community Hospital.

Mr. and Mrs. Les R. Campbell and son Donald, Miss Frances Burkett and Ernar Bergren spent the weekend visiting relatives and friends in Trail, Salmo, Rossplur and Nelson and attending the annual Canadian Legion picnic at Fruitvale on Sunday.

M. F. Latyn, representative of the Watchtower Bible Tract Society was guest of Cory A. Johnson for a week.

Mrs. Frank Broughton has returned after visiting in Nelson and Trail with friends.

Mrs. W. Malakoff and infant son of Hills Siding have been discharged from the Slocan Community Hospital.

Hampton Holland of Long Beach Calif., U. S. A., is the guest of his uncle and aunt, Mr. and Mrs. J. E. Kennett and son, W. P. Kennett.

W. Szpak of Silverton has been discharged from the Slocan Community Hospital.

W. Young of Passmore, B. C., was guest of Mr. and Mrs. A. E. Latto.

J. Akasaka of New Denver who was a patient in the Slocan Community Hospital, has been discharged.

Mrs. D. A. Quinn and infant daughter of New Denver have been discharged from the Slocan Community Hospital and Mrs. Hugh MacLeod and daughter of Trail are guests of the former's mother, Mrs. May Crellin and brother, David Crellin.

Miss Kathleen McDougall of the B. C. Telephone staff returned from Grand Forks where she visited her parents, Mr. and Mrs. J. A. McDougall.

Mrs. Carl Schmidt of Silverton is a patient in the Slocan Community Hospital.

Tosh Okahori left Saturday for Kamloops where he will be employed.

Mr. and Mrs. J. F. Brown of Vancouver are visiting Mr. and Mrs. J. B. Johannson and son David.

Kiyo Kataoka has left for Kamloops where he will be employed.

Marian Martin

Buttons are the fashion, and here's a new way to use them! New stunning sleeve and neckline are button trimmed. The paneled skirt means style, slenderness.

Pattern 9409 comes in sizes 34, 36, 38, 40, 42, 44, 46, 48. Size 36 takes 4⅛ yards 35-inch fabric.

This easy-to-use pattern gives perfect fit. Complete, illustrated Sew Chart shows you every step.

Send TWENTY-FIVE CENTS (25c) in coins (stamps cannot be accepted) for this pattern. Print plainly SIZE, NAME, ADDRESS, STYLE NUMBER.

Send your order to MARIAN MARTIN, care of Nelson Daily News, Pattern Dept., 266 Baker St., Nelson, B.C.

Kaslo . . .

KASLO, B. C.—Gilbert Dean of Oakland, Calif., is visiting his uncle, Mr. Denson.

Mr. and Mrs. C. L. Richardson had as guests for a week Mrs. Richardson's parents, Mr. and Mrs. J. W. McNeill of Calgary.

Mrs. J. Hall returned from New Westminster where she visited her daughter and son-in-law, Mr. and Mrs. A. J. S. McLaws.

E. J. Leveque, having spent a part of his vacation at the Coast before proceeding to California, accompanied by his daughter, Audrey, returned Sunday. Miss Audrey plans to spend the Summer here with her parents.

Portraiture art was found in ancient Greek, Assyrian and Egyptian civilizations, but usually in the form of sculpture.

Gray Creek . . .

GRAY CREEK, B. C.—An odd experience occurred to Mr. and Mrs. Nelson at their trailer camp on Gent's Beach here. Mr. Nelson in the morning pulled out nine fine trout one after the other. As the fish suddenly stopped coming, after their fashion, he strung them on a loop and suspended them in the water on a length of line off the rocks, to keep fresh. At supper-time that evening, his wife went for the fish and came back crying that they had gone. He hurried down. There was the loop of line pulled up, with nothing on it but the chewed gills. No bear had been seen in the neighborhood, nor would a bear fish on a steep cliff. Mr. Nelson thinks it must have been an otter who devoured the trout, with her two kits. He has not seen an otter, but squaw fish left on a rock ledge always disappear.

Mr. and Mrs. Crozier of Seattle are visiting Mr. and Mrs. Nelson.

Miss Joyce Smith of Victoria is visiting her sister and brother-in-law, Mr. and Mrs. Leonard Clark.

Mrs. Simon of Nelson was the guest of Mrs. Hoffman. She has returned to town.

Mr. and Mrs. H. F. Wilmot were Gray Creek visitors in mid-week.

E. C. Hunt, District Horticulturist, has been looking over the local ranches.

Father Boyle of Fairview said Mass for the Catholics at Clark's ranch. John van der Leyst held Anglican service in Gray Creek Hall.

Procter . . .

PROCTER, B. C.—Mrs. S. Moore has as her guests, her son-in-law and daughter, Mr. and Mrs. P. O'Sullivan, her grandchildren, Josephine and Brian O'Sullivan of Ogema, Sask.

Mrs. H. Garner and children Dorothy and Wayne have returned from a few months vacation spent in Edmonton, visiting Mrs. Garner's parents.

Mike Malahoff of Nelson is spending a week's vacation here, a guest of his parents, Mr. and Mrs. B. Malahoff.

Boswell . . .

BOSWELL, B. C.—Mr. and Mrs. L. Nelson and daughter of Bellflower, Calif., are visiting Mr. and Mrs. E. Whitney.

Mr. Piety of Crawford Bay was the winner of the Garden Chair competition put on by Mrs. P. L. Sullivan in aid of new chairs for the Memorial Hall.

Something that does not happen often occurred when five veterans of the First World War, all of the same company, (Coy: C.F.C.), were in Boswell June 26. They are Jack Roberts of Port Angeles, U.S.A., Ed Pounder of Nelson, S. J. Cummings, S. S. Frank and Ken Wallace of Boswell.

FLIN FLON, Man. (CP) — The 10,000 residents of this Northern Manitoba mining town expect to have their first highway traffic reach them from the South by the end of the year. Highway reports say bridges will likely be built early this Winter with grading completed by freeze-up.

Get extra travel miles, extra days of pleasure, extra dollars to spend en route. Low fares are traditional with . . . . GREYHOUND

GREYHOUND

For FREE colourful travel folders, fares and schedule information, see your local Agent or write: Travel Bureau . . . . Greyhound Building, Calgary.

NELSON to Vancouver only $19.80 Return

NOTICE

The business known as

THE SMEDLEY GARAGE COMPANY

of 508 Vernon Street, Nelson, has been purchased by Nelson School District No. 7, taking effect July 1, 1949. For the payment and collection of accounts the office will be kept open until further notice

It is with deep regret, we say good-bye to our many old-time business friends, and we thank them sincerely for their patronage

WALTER A. SMEDLEY HARRY B. GORE

Gillie and Regular Ties, Brown Elk

Oxfords

with moccasin vamp and crepe soles. D widths. Sizes 6 to 11. Special _____ $6.95

R. ANDREW & CO.

LEADERS IN FOOTFASHION

Established 1904

Nelson Social

By MRS. M. J. VIGNEUX

● Mr. and Mrs. George M. Benwell were at home Wednesday evening to 85 guests at their home 603 Nelson Avenue in compliment to their recently married son and daughter-in-law, Mr. and Mrs. William G. Benwell. A gorgeous display of Summer flowers graced the spacious rooms and among those assisting by serving were Mrs. Walter Wait, who presided at the tea table with its lovely floral centre piece, R. Brown, Stanley Fisher, John Johnston, W. J. Sturgeon and Mrs. M. J. Vigneux.

● Mr. and Mrs. A. A. Lambert who made the trip by plane have returned to South Slocan after a two week trip to the Gulf Islands.

● Mrs. Norman Lind and daughter Karen, formerly of Edson, Alta., are visiting her parents, Mr. and Mrs. Weaver, 620 Carbonate Street. Mrs. Lind is waiting to join her husband at Blairmore, Alta., where he has been appointed superintendent of the Crows Nest Forest reserve.

CORBETT-O'CONNOR

● Married in Mount Pleasant Presbyterian Church at Vancouver earlier this week, were Levi Victor Corbett, son of Mr. and Mrs. Victor Jameson Corbett, 415 Delbruck Street, Nelson, and Barbara Patricia O'Connor, daughter of Mrs. S. H. Daniels and the late Patrick J. O'Connor of Vancouver. Rev. F. G. St. Denis, formerly of Trail, performed the ceremony. The bride, given in marriage by her brother, Herbert C. L. O'Connor, was gowned in white satin, styled with a lace bodice and lily-point sleeves and full skirt finished with a peplum. Her embroidered veil misted from a Mary Queen of Scots headdress and she carried a shower bouquet of crimson roses, white carnations and sweet peas. She wore gold earrings and brooch, gifts of the groom. The bride's only sister, Mrs. Peter Fraser Snow, was matron of honor, and Miss Phyliss Allday, bridesmaid. After a honeymoon in the Interior, the newlyweds will live in Vancouver.

● Frank Webber of Kaslo, who has been stationed at Arrowhead, was in the city enroute to Elko.

● Mrs. Ann Aduddell, Silica Street, returned from spending a couple of weeks at the home of her son-in-law and daughter, Mr. and Mrs. A. A. Lambert, South Slocan.

● Miss F. M. Richards, 623 Mill Street, has taken up residence at 818 Fourth Street.

● Mr. and Mrs. A. B. Baillie, 608 Silica Street, have had as guests their cousins Mr. and Mrs. Jack Arveson and son Paul of Spokane and Mrs. Reginald Bell of Oakland, Calif., who will visit in Sand Point, Idaho., enroute home.

● Mrs. W. S. (Duke) Harris, who spent a fortnight in the city visiting friends left Thursday for her home in New Westminster, visiting en route in Seattle.

● Mr. and Mrs. Reginald H. Dill have as guest Mrs. Dill's sister, Mrs. George Lee-Warner of Victoria who was here to attend the funeral of her mother, Mrs. G. A. Hunter. Mr. Lee-Warner who also came for the service returned home by plane Thursday.

● A series of three teas were given by Mrs. E. M. Mundy and her sister, Miss Frances Ward at their home 701 Hoover Street when Mrs. N. R. Jennejohn, Mrs. Charles H. Hamilton and Mrs. F. B. Pearce were asked to pour. Others assisting as serviteurs were Mrs. W. J. Sturgeon and Mrs. Vincent Fink. Floral decorations were mostly pink and red roses.

● Members of the staff of the Powell Lumber Co., met at the home of Mr. and Mrs. A. O. Allen, 917 Vernon Street, Tuesday evening to honor Miss Marry Allen, whose marriage to William Bonderud of Lethbridge, Alta., will be taking place this month at St. Saviour's Pro-Cathedral. On behalf of the guests the bride-elect was presented with a pressure cooker.

● Miss Audrey Rusch of Courtenay is visiting her aunt, Mrs. George H. Allen, 171 Baker Street, also her cousins, Mr. and Mrs. Tommy Allen, Ward Street, and Mr. and Mrs. Robert Paterson, 406 Silica Street.

● Miss Kathleen Gallicano of 303 Observatory Street has gone to spend her Summer holidays with relatives in Calgary.

A fire-fighting pump which can be carried in a knapsack, for fighting bush and grass fires, has been designed by a British firm.

Wins Scholarship

Outstanding musician, Miss Christine (Chrissie) Watson, daughter of Mr. and Mrs. A. Watson of Marysville, near Kimberley, this year won the $175 Dorothy Callaghan Memorial Scholarship in fine arts at Kimberley. A grade IX music pupil, Royal Conservatory of Music, Toronto, she won the Diamond Jubilee Scholarship in 1947, and the silver medal for highest marks in Grade VIII piano for British Columbia. She is also an outstanding highland and folk dancer.—C. Wormington photo.

DENVER AUXILIARY HEARS REPORTS OF CONVENTIONS

NEW DENVER, B. C., July 1 — At the meeting of the Ladies' Auxiliary Canadian Legion Branch No. 101, in the Legion rooms, June 23, Mrs. Quentin A. Forsythe and Mrs. Walter G. Thring were named as delegates to attend the Community Club meeting.

Miss Florence A. Moss gave a report on the Zone Convention in Nakusp June 11 and Mrs. Walter G. Thring gave the report for Sunday, June 12.

Mrs. Quentin A. Forsythe gave an interesting report on the Convention she attended in Victoria in May.

A donation of $10 will be sent to the Home for War Shocked Children.

Mrs. W. G. Thring reported on the banquet served the Branch, June 21. Mrs. Fred B. Tessman reported on hot dogs and coffee at the rink Klondyke Night.

The annual tea and sale was discussed and it was decided to hold the sale on October 22.

A letter was to be sent Nakusp Ladies' Auxiliary congratulating them for the splendid banquet and most enjoyable time there during the convention.

Canadian Girls Off on Cycle Tour of Britain

LIVERPOOL, England, July 1 (CP)—Four Edmonton girls stepped ashore today from the liner Ascania to start a bicycle tour of Britain.

They are Donna Cross, 22, laboratory technician; Dawn Eckert, 21, student; Jean Campbell, 24, secretary, and Mary Brock Smith, 20, art student.

They plan to travel 1200 miles in Britain, riding from one youth hostel to another. Later they plan to visit France and Italy.

Their normal cycling togs are blue jeans and striped shirts, but while they're in London for a few weeks they're going to wear more fancy dress. Some tidy frocks are in their heavy baggage that's going ahead by train.

FIND LOST VERNON LAD SNOOZING IN COAST CAR

VANCOUVER, July 1 (CP)—An 11-year-old boy who ran away from his home in Vernon, B.C., has been found by police in Vancouver.

Mr. and Mrs. T. Shirlaw found a boy asleep in the rear seat of their automobile last night. They notified police and took him into their home, making a bed for him on the chesterfield.

On receiving word from Provincial Police at Vernon that a boy had disappeared from his home there, Vancouver officers visited the Shirlaw home and found that the sleeping lad was the missing Vernon boy.

SYLVESTER, N. S. (CP)—Almost every rural mailbox in this district has been transformed into a bird's house, complete with eggs. Mail drivers and farmers are trying to solve the problem without disturbing the birds.

Stars Just Home-Bodies Says Maureen's Aide

TORONTO, July 1 (CP) — The majority of Hollywood movie stars are just home-bodies when off the set, says Toronto-born Eleanor Blair, actress Maureen O'Hara's social secretary.

The ones which do kick up once in a while are partly justified, she says, because emotional strain and pressure brought by the director forces them to play hard between pictures.

Miss Blair visited Los Angeles nine years ago, met Miss O'Hara, wife of a director, and was persuaded by the actress to become governess for her daughter, Bronwyn. She now is here on vacation.

"Maureen is up at 6 a.m. and is on the set at nine o'clock. Most times she gets home about seven or seven-thirty at night," says Miss Blair. "After that she concentrates on family life. Any entertainment is on a small scale with few business connections."

Miss Blair says shopping, secretarial and governess duties keep her busy.

Movie-going is not included in the household's entertainment—"too tired and too busy."

News of the Day

RATES: 30c line, 40c line black face type; larger type rates on request. Minimum two lines. 10% discount for prompt payment.

Dance Tonight
Eagle Hall, — Adm. 50c

Conveniently sized tins of Sundae topping at WAIT'S.

Washing machine casters and lid bands in stock. Phone Skilton 91.

If it's worth owning, it's worth insuring. See BLACKWOOD AGCY

DR. WILBERT BROCK
Licensed Chiropractor.—Phone 969

Thor Electric Washers with or without pump. Priced from $149.50. STERLING HOME FURNISHERS

When SUTHERLAND repairs your watch it is on time all the time. 491 Baker Street, Nelson, B.C.

GYPROC WOOL Insulation — 2" Thick — Paper Backed—7¾c sq. ft. BURNS LUMBER & COAL CO.

Don't forget your camera on these weekend trips, AND a fresh supply of film from VALENTINE'S.

Screen windows and doors; also combination doors. T. H. WATERS CO., 101 HALL ST.

Jeans and jersey sweaters, holiday togs at THE CHILDREN'S SHOP

WICKER CLOTHES BASKETS IN FOUR SIZES AT MC & MC (NELSON) LTD.

A treat for your weekend visitors —Fresh delicious chocolates from GRAY'S

Bring that valuable timepiece to COLLINSON'S for reliable repairs at moderate prices.

ELECTRICAL CONTRACTING
Alterations, New Installations
R. C. Catton Phone 389

NOTICE
Tea for the wives of visiting curlers will be on Tuesday.

DANCE AT BLEWETT TONIGHT—In aid of Taghum Community Hall.

Rotary Luncheon Monday, July 4, Hume Hotel, 12:15 p. m.

Buy your Electric Fans now. Priced from $8.05 up at WOOD VALLANCE HARDWARE

DANCE AT BLEWETT SATURDAY NIGHT — in aid of Taghum Community Hall.

EVERY DAY IS BARGAIN DAY AT FAIRWAY. PHONE 1177 AND 1178.

PLUMBING AND HEATING CONTRACTOR
Alterations and Repairs
R. Nadeau Phone 1157

Why not list your house with C. W. Appleyard today. We can often arrange a cash deal through our mortgage facilities.

Just received a new shipment of table oil-cloths and shelving. Various patterns to choose from. STERLING HOME FURNISHERS

ATTENTION LEGION MEMBERS
All members are requested to meet at the Canadian Legion today at 2:30 p.m. for the purpose of attending the funeral of our late Comrade Leicester Longden.

FUNERAL NOTICE
Funeral services for the late Hazel Elizabeth Eldridge will be held from St. Saviour's Pro-Cathedral today (Saturday) at 11 a.m. The Very Rev. T. L. Leadbeater will officiate and interment will be in the Nelson Memorial Park.

Wanted:
Strawberries, black currants, plums, and green gages. McDonald Jam Co., Ltd.

Special—rubber pants—reg. 39c, now 19c. Good supply of baby blankets from 98c. TOT-'N'-TEEN SHOP

IF BUTTERFIELD CAN'T FIX IT, THROW IT AWAY. PROMPT SERVICE, ALL WORK FULLY GUARANTEED.

Get your Coast Fir Doors at the Nelson Wood Working Co. Opposite Daily News 273 Baker St. Phone 1150

GOLF DANCE
IN CLUB HOUSE
SATURDAY, JULY 2ND, 9-2 P.M.
EVERYBODY WELCOME

Summer underwear for men. Light and medium, in Penman's and Zimmerknit, at WADE'S

ASK YOUR DEALER FOR MCDONALD'S NEW PACK STRAWBERRY JAM. MCDONALD JAM CO. LTD.

We buy, sell and exchange used household articles on cash basis. See us before you sell. NELSON EXCHANGE, 520 Vernon St.

Blue enamelled cold pack canners. Hold 7 quart jars, complete with canning rack. Convenient for year-round use as well as canning and preserving. HIPPERSON'S.

Chimneys, stoves, furnaces, hot and cold air ducts cleaned by vacuum, chimneys topped, thimbles applied or stopped. Prices reasonable. Pounder's Chimney Service. Phone 1028-Y.

Some real excellent buys in rebuilt typewriters. Cash or easy monthly payments. D. W. McDerby "The Typewriter and Adding Machine Man." 554 Stanley Street, Nelson.

Rent a Sunbeam electric hedge clipper today and save yourself hours of labor. Easy to use, light weight, cuts like lightning. HIPPERSON'S.

Don't let these garden pests get ahead of you! Get ahead of them with DDT, 2-4-D or Atlacide, from NELSON FARMERS' SUPPLY LIMITED 524 Railway St. Phone 174

LADIES
have your old coat remodelled to a new stunning cape or jacket. Summer rates. GREENWOOD FURS 580 Baker St. Phone 272

ATTENTION NORTH SHORE RESIDENTS
WEEKLY DELIVERY SERVICE FLOUR, GRAIN AND FEED TRUCK LEAVES WAREHOUSE 1:00 P.M. WEDNESDAYS PLEASE LET US HAVE YOUR ORDERS BEFORE 11 A.M. ON DAY OF DELIVERY. ELLISON MILLING AND ELEVATOR CO.

THE TIMBERS
WILLOW POINT
CHICKEN AND STEAK DINNERS
OPEN
WEDNESDAY, SUNDAY—1 P.M.
OTHER WEEK DAYS—3 P.M.
FOR RESERVATIONS PHONE 714-L-4
DURING OPEN HOURS CLOSED MONDAYS

THE TIMBERS will be open July 4 at 1 p.m.

As an added assurance for a safe holiday learn about artificial respiration—you may save somebody's life.

PASTEURIZED MILK IS SAFE FOR CHILDREN
KOOTENAY VALLEY DAIRY

JANTZENS and BEATRICE PINES
BATHING SUITS
Fashion First Ltd.

New Shipment of
COTTON DRESSES
All sizes
MILADY'S FASHION SHOPPE

Fruitvale Couple Honeymoon in U. S.

FRUITVALE, B. C., July 1— A pretty wedding was solemnized June 25 in St. Paul's United Church of Fruitvale, when Audrey Louise daughter of Mr. and Mrs. Ernest Ferris exchanged vows with James Edward Rothwell, eldest son of Mr. and Mrs. John H. Rothwell of Fruitvale. Rev. D. W. More officiated.

The bride, given in marriage by her father, wore a gown of traditional white satin with sweetheart neckline, lily-point sleeves and shoulders and yoke inset with lace. The skirt ended in a gracefully flowing train with a full length veil held in place by a coronet of seed pearls. She carried mauve orchids on a white prayerbook, with white velvet streamers. Her only ornament was her grandmother's pearls.

The bride was attended by Miss Bette Rothwell, sister of the groom, as maid of honor, and her cousin, Miss Mabel Ferris, as bridesmaid. The bride's little sister, Terry, was flower girl. The groom was attended by his brother, Douglas Rothwell. The ushers were Calvin and Gary Ferris, brothers of the bride. Mrs. M. Campbell played the nuptial music. During the signing of the register, Mrs. Douglas Knowler sang "Because."

The reception was held in the Fruitvale Community Hall, when 75 guests gathered to fete the happy couple. The bride's table was centered with a three-tiered wedding cake, embedded in pink tulle and flanked by vases of roses and baby's breath. The toast to the bride was proposed by Rev. More, to which the groom responded. Douglas Rothwell proposed the toast to the bridesmaids. Misses Esther Schewe, Elaine Wilson, Evelyne Wilmot and Joyce Fraser were serviteurs.

For her going away costume, the bride chose a suit of pearl grey gabardine with navy accessories and a corsage of mauve orchids. Following a short honeymoon at Spokane and other U. S. points, the happy couple will make their home in Fruitvale.

Out of town guests included the bride's paternal grandmother, Mrs. E. J. Ferris, her aunt, Miss Reta Ferris and Miss Catherine McEwan, all of Portage La Prairie Man.; Miss Mabel Ferris and Miss Marlene Ferris of McDonald, Manitoba, cousins of the bride, and Miss Bette Rothwell of Creston, B. C., sister of the groom.

TO MAKE HOME IN EDGEWOOD

NAKUSP, B. C.—Rev. B. S. S. Hartley officiated at the morning ceremony at the home of Mr. and Mrs. John Olson at 10 a.m. June 25th when Velma Noreen Wilford, second daughter of Mr. and Mrs. Cecil Wilford of Edgewood, and Robert Martin Avis, eldest son of Mr. and Mrs. George Avis of Winlaw, were united in marriage. Given in marriage by her father the bride chose a cocoa brown suit with matching hat and accessories entone and corsage of red and white rose buds. Her only attendant Miss Margarete Olson wore a grey suit with green accents and a corsage red and pink rose buds. Joseph Selinger of Edgewood was gooms man. Immediately after the ceremony the party left for Winlaw where at the home of the parents the wedding breakfast was held with only relatives and near friends present. The three tier wedding cake was cut by the bride assisted by her groom. The groomsman proposed the toast to the bride.

Later in the evening a reception was held in the hall at Appledale when some 50 invited guests were entertained at a dance.

Mr. and Mrs. Avis will make their future home in Edgewood after spending a short honeymoon in the district.

ISLE OF ELY, Cambridgeshire, England (CP) — Among "special duties" by Isle of Ely firemen this year was the collection of seeds for Kew Gardens.

Freeman Furniture Co.
PHONE 115 — NELSON, B.C.
The House of Furniture Values
BUY ON OUR BUDGET PLAN
10% DOWN
10 MONTHS TO PAY
Your $ $ $ Buy More at Freeman's

Charge Americans Favoring Birth Control in Japan

VATICAN CITY, July 1 (AP) — American experts are pushing an "unscrupulous campaign favoring birth control in Japan, the Catholic Information Service Fides charged today.

The charge was published in the Vatican newspaper Osservatore Romano under the heading: "The problems of the Japanese population.

Fides, which described itself as an independent agency with close contact in the Vatican office of Propaganda Kide aFith, quoted numerous Japanese publications to support its charge.

It said that population experts had long awaited a favorable occasion to practice their theories in Japan now it added. They have found "a favorable field of action."

Fides said Japan is being turned into a scientific laboratory" and its people into instruments of American experts who are attempting to spread the idea of artificial birth control. . . ."

Sees Need for Girls To Know More of Marriage, Femininity

SAN FRANCISCO, July 1 (CP)— Girls should be taught more about "the satisfactions of femininity, marriage and motherhood," a prominent psychiatrist said today.

Dr. Lewis L. Robbins of Topeka, Kas., addressing the annual meeting of the American Home Economics Association, deplored modern emphasis on material values, success and "glamor."

Greater stress on courses in home economics, child-bearing, sex hygiene and marriage will help combat "the social instability of the family," he said. The combined efforts of the industrial revolution, two world wars and the depression of the 1930s had forced women to think of home and career separately, "often with the result that they find themselves in the dilemma of choice between the two."

"BUILD B.C. PAYROLLS"

Economical and Délicious

Plenty of milk is essential to any well balanced diet. In Pacific you'll find an easily digested, economical milk containing the necessary minerals and vitamins for healthy meals. Vacuum packing insures farm freshness.

Pacific Milk
Irradiated and Vacuum Packed

MULTI-FLEX HOMES

Cost Less

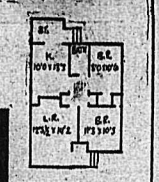

Because they are produced in quantity on an economical, assembly-line basis. You benefit directly in low initial cost. MULTI-FLEX homes can be either self or contractor built with or without basement. This is another way a MULTI-FLEX home can save you money.

All MULTI-FLEX homes are scientifically designed to provide flexibility in floor planning plus a variety of exterior finishes.

For further information and catalogue contact,

S. D. WALKER
Factory Representative
318 Bernard Ave.
Kelowna, B.C.

MODEL "G"
This attractive home provides the maximum living accommodation in the minimum space. Can be supplied with reverse floor plan to suit your lot. Overall size 24' x 28'.

NHA and VLA APPROVED
Structurally eligible for NHA and VLA loans and pass all local building by-laws.

B.C. 5

Or your local agent:
HARRY HULLS—Nelson, B.C.
STAN BARTON—Creston, B.C.
C. TILLER—Cranbrook, B.C.
CREIGHTON & HORSWILL—Castlegar, B.C.
DOUG SOUTHWORTH—Trail, B.C.

Church SERVICES

St. Paul's United Church
Minister: Rev. A. L. Anderson, B.A., B.D., S.T.M.
Director of Music: Mrs. T. J. S. Ferguson, B.A., A.T.C.M.
JOINT SERVICE OF TRINITY AND SAINT PAUL'S
11:00 a.m.—"THE SPINDLE OF NECESSITY."
Music by the Choristers.
The Sacrament of Baptism.
NO EVENING SERVICE

St. John's Lutheran Church
Stanley and Silica Streets
Rev. S. Maier, Pastor—Phone 182-R
8:20 a.m.—Lutheran Hour CJAT Trail.
11:00 a.m.—"Do You Appreciate God's Grace?"—1 Tim. 1:14-17.

St. Saviour's Pro-Cathedral
DEAN AND RECTOR
THE VERY REV. T. L. LEADBEATER, B.R., L.Th., M.Ed.
3rd SUNDAY AFTER TRINITY
8:00 a.m.—Holy Communion.
9:30 a.m.—Willow Point.
11:00 a.m.—Holy Communion.
7:30 p.m.—Evensong.

First Church of Christ Scientist
A Branch of the Mother Church, The First Church of Christ, Scientist, in Boston, Mass.
Sunday School— 9:45 a.m.
Sunday Service—11:00 a.m.
SUBJECT:
"GOD"
Wednesday Testimonial Meeting 8 p.m.
Reading Room open daily 8-5 Except Wednesday
All Cordially Welcome

Salvation Army
513 Victoria Street
Lieutenant Austin Millar
SUNDAY:
11:00 a.m.—Holiness Meeting.
2:30 p.m.—Sunday School.
7:30 p.m.—Salvation Meeting.
WEDNESDAY:
8:00 p.m.—Prayer and Praise Meeting.
FRIDAY:
2:30 p.m.—"Women's Home League Meeting."
YOU ARE INVITED

Bethel Tabernacle
708 Baker Street
REV. I. M. PRESLEY, Pastor
SUNDAY
9:45 a.m.—Sunday School.
11:00 a.m.—Devotional Service.
4:30 p.m.—Bethel Fireside Hour.
7:30 p.m.—Evangelistic meeting.
TUESDAY
8:00 p.m.—Bible Study.
FRIDAY
7:00 p.m.—Children's Church.
8:00 p.m.—Young Peoples (CA)
A Cordial Welcome Awaits You At All of These Services.

The Church of Jesus Christ of Latter Day Saints
(Mormon)
EAGLES HALL
641 Baker St.
Sunday School—10:30 a.m.

Church of the Redeemer
(Anglican)
FAIRVIEW
CANON W. J. SILVERWOOD, A.K.C., B.Sc., Vicar
July and August
Services at 11 a.m. and 7:30 p.m.
St. Matthews, South Slocan at 9:00 a.m.

Evangelical Mission Covenant
Rev. H. O. Peterson, Pastor
Sunday Services: 11:00 a.m. and 7:30 p.m.
Sunday School at 10:00 a.m.
Broadcast over CKLN, 9:30 p.m.

First Presbyterian Church
Kootenay and Victoria Sts.
Guest Preacher: REV. J. S. SMITH
11:00 a.m.—Morning Worship

First Baptist Church
Stanley Street
JOHN M. DAYKIN, B.A., Pastor
10:00 a.m.—Church School.
11:00 a.m.—Morning Worship. "Jehovah: God of Israel."
12:00 m.—The Lord's Supper.
7:15 p.m.—Let's Sing!
7:30 p.m.—Evening Service: "Marksmen."

Bathing Beauty

Sandra Jean Buckley, aged 3, whose picture was submitted to the Daily News Picture Contest by W. C. Motley, of Bonnington Falls.

11 Rules for Rearing Children From Probation Officer's Experience

By MARIENNE IZSAK
Canadian Press Staff Writer

NEW YORK, July 1 (CP) — Can you remember what you were like as a child?

Mrs. Joseph A. Mercer, probation officer for Manhattan Children's Court, says that's an important part of successful upbringing of your own children. When dealing with their misdemeanors, remember you weren't a paragon of virtue yourself.

She has dealt with 5000 children during her seven years as probation officer. In most cases, she says, parents are to blame for child problems.

Sixty per cent of the problem children come from broken homes, she estimates, and 20 per cent are from homes in which there is continual strife and wrangling.

These are the 11 points she listed today as being most important in the rearing of children:

1. Give your children enough affection to let them know they're loved—but don't spoil them.
2. Don't give too much attention to one child and neglect others.
3. Allow them to play outside as much as possible to help burn off excess energy.

ROOM TO PLAY

4. If possible, give them some privacy. An extra room to be used as a playroom after they are seven or eight years old is a boon.
5. Don't repress their individuality too much. Let them be themselves.
6. Try to find out what's in their minds. Take time out to play with them.
7. Let them choose their own sports and recreations.
8. Don't try to choose their playmates; but don't let them play with undesirable companions.
9. Don't ridicule their opinions.
10. Try to answer all questions fairly and intelligently.
11. Don't tie them to your apron strings.

Nelson Daily News

Established April 22, 1902.

British Columbia's Most Interesting Newspaper

Published every morning except Sunday by the NEWS PUBLISHING COMPANY, LIMITED, 266 Baker Street, Nelson, British Columbia.

Authorized as Second Class Mail, Post Office Department, Ottawa.

MEMBER OF THE CANADIAN PRESS AND THE AUDIT BUREAU OF CIRCULATIONS.

SATURDAY, JULY 2, 1949

Here's To a Safe and Sane Holiday

Vacationists can do much to assure themselves accident-free and disease-free holidays this Summer, the Health League of Canada states in its annual vacation-time message to citizens of the Dominion and tourists from the United States.

The Health League lists as important reminders the following "safe and sane" vacation hints:

If you are a non-swimmer, avoid deep water and stay out of a canoe! No one should go in the water immediately after eating!

Learn about artificial respiration—you may save somebody's life!

Make certain your vacation milk supply is pasteurized—if the commercial product is not available, pasteurize it yourself! Home pasteurization information may be obtained from the Health League of Canada, 111 Avenue Road, Toronto, Ont.

Be sure your water supply is pure!

Take the sun in easy doses—sunburn is a real burn!

Learn what poison ivy looks like—then avoid it!

Avoid over-exertion, particularly if you are unaccustomed to strenuous exercise!

In hot weather use more salt in your diet!

Take precautions against possible food supply contamination by flies and rodents.

Snobbery?

A resolution passed at a convention of war veterans in Alberta urges the Dominion Government to restrict immigration to peaple of "British descent". There should be little attention paid to that short-sighted, unreasonable and decidedly democratic request, says The Financial Post.

The delegates who voted approval must have been completely blind. They only had to look around the Province where their convention was held to see the immense benefits of wide-open immigration.

In Alberta, as in all our Western Provinces, a great deal of development and progress is the work of people whose forebears never touched foot in the British Isles. Many of them, it is true, did come from Britain, but thousands of others trace their ancestry to France, Germany, Belgium, The Netherlands, the Scandinavian countries or elsewhere.

This influx of new blood has brought us increased strength, just as continuous immigration from Continental Europe all down through the centuries has enriched the United Kingdom.

Until this country is fully settled, we have no right, and we would be extremely foolish, to bar any newcomer willing to work and to fit into our way of life.

It's Been Said

Love conquers all things; let us yield to love.—Publius Virgilius Maro Vergil.

Verse

SNOWBOUND

Lonely mountain tops, in space,
Bedevilled by the constant snow,
Stand aloft, with lordly grace,
And seem splendid to us below,
When bathed by the sun's descending glow.

But power, also, do they hold,
For once their torrents were too bold,
And there was grief and damage untold
For those below, whose hearts were cold
As over their lands the waters rolled.

Oft', though, in Spring, the waters run free,
And maddened though they seem to be,
They flow on to the open sea.
The mountains may laugh with merry glee;
But the people can but thankful be.

For once in many a score of years,
The mountains hold their frozen flanks,
And then, people realize their fears,
For water, water bursts its banks,
The mountains rule, we're in the ranks.

For we know that the mountains stand
While we pass on to another land.
They can always tower so grand
While we are like small grains of sand,
Wrought thus by (some) God's Almighty hand.

—BARBARA CORRIE.

R. R. 1, Nelson, B. C.

We Accuse

A young man from Latvia, who now lives in Regina, and who does not wish his name to appear in print for fear of reprisal against relatives in Europe, looked back eight years to June 14, 1941.

On that date, the Russian Army arrested 65,000 citizens of the Baltic States and sent them to slave camps. And in 1941, this 22-year-old Latvian last saw his parents.

This is his story:

Today is one long to be remembered by displaced persons from the Baltic States—Estonia, Latvia, Lithuania.

On June 4, 1941, the Red Army arrested 65,000 of those people and sent them to Siberia and many other slave camps, where they were and still are making ammunition and weapons for the next war against democracy and culture.

Many of them are dead from inadequate food, heavy work, and lack of medical aid, but they will never die in our memory because they are loyal and our best sisters, brothers, playmates and fellows.

So today in all churches where it is not forbidden with strict punishments, the people from once-free States are going to pray to God for them to be freed from their painful life and violence from the Communists.

We thank them for their loyalty and because of their courage, and we pray that our countrymen will have free and fortunate people some day, with no longer the fear of bullets from dictators' guns.

We accuse the Kremlin dictators for their gory work of what they have done and are still doing.

We accuse the Kremlin for ruining our native country.

We accuse the Kremlin for being inhuman.

I, 22 years old, Latvian, would like to see my parents again, who, at present, if they are alive, are living in one of the many slave camps. I lost my parents in the year 1941, when I needed them most, their advice and education.

I will never forget Stalin and his servants for tormenting our country, taking from us our cultural life and freedom.

We accuse!

—Regina Leader Post.

Doctor's Dilemma

At its convention the other day the California Medical Association gloomily discussed one of the problems of modern civilization: the increasing difficulty of how to vaccinate girls so that the scar won't show, in view of the shrinking lines of today's bathing suits.

It was all a very simple matter a generation ago. Little boys received their pre-school vaccination in the arm. Girls were vaccinated in the leg above the knee, and this naturally was perfect assurance that the gaze of the curious would never see the scar. The soggy bathing suits of that era were regarded as daring if they revealed even so much as a glimpse of the knee. As far as gym displays and other sports were concerned, the tell-tale pock-mark was discreetly hidden somewhere under the voluminous folds of the navy blue bloomers that went with the standard uniform of middy-and-bloomers. Unless a young woman—perish the thought—became a chorus girl or a circus acrobat, the world never knew whether or not she was protected against the hazard of smallpox. For that matter, it was considered none of the world's business.

The problem, as we see it—and who doesn't, on the bathing beaches today?—appears to be too futile for busy doctors to fret over.

For one thing, if girls are determined to wear scanty swim suits, then the vaccination mark should be their worry, not the doctors'. And for another, the doctors can't win anyway. It makes little difference what ingenious ideas they may think up—the bathing suit designers will always be one clip of the scissors ahead of them, because they can spend all their time concentrating on new twists for next year's styles while the doctors are continually being distracted by patients who insist on having tonsils and gall bladders treated. The contest therefore hardly seems fair.—Saint John Telegraph-Journal.

?Questions? ANSWERS

Open to any reader. Names of persons asking questions will not be published. There is no charge for this service. Questions WILL NOT BE ANSWERED BY MAIL except where there is obvious necessity.

Voter, Nelson—On what date in 1948 did Newfoundland decide to enter Confederation?

July 22.

Newcomer, Trail—Apparently Quebec, Ontario and some other Provinces have Latin mottoes. What is British Columbia's?

Splendor Sine Occasu (Splendor Without Diminishment).

Mrs. D. G., Nelson—Please tell me how to make bread croustades.

Cut slices of bread from one to two inches thick, remove brown part of crust and cut each trimmed piece into two oblongs or two triangles, or into four squares or four triangles for small croustades. They can, if preferred, be shaped with a cookie cutter. Insert the point of a very sharp knife into top of croustade, about one-half inch from edge, and cut round the outline, running knife down to within one-half inch of bottom. Then, by carefully inserting knife-point horizontally, cut out and remove centre, leaving a box with half-inch walls and bottom. Fry these cases in deep fat, then fill with whatever is to be served—creamed chicken with ring of green peas, shrimps, minced meat, etc. The first ones may seem a little difficult to make, but perseverance brings quick results.

Looking Backwards

10 YEARS AGO

From The Daily News of July 2, 1939

Frank Swerydo will carry the green and white for Nelson into the British Columbia men's championship in track and field at Trail today. He will enter the quarter mile, half mile, and perhaps the mile.

There were only six forest fires in the district this week, and every one of them was extinguished by the end of the week. They were all small. This is the sixth week that all fires were extinguished by the end of the week.

Miss Lois Williamson of Trail is the guest of her uncle and aunt, Mr. and Mrs. Charles Kelman, Ward Street.

25 YEARS AGO

From The Daily News of July 2, 1924

It took Jack Nolan, heavyweight champion of Canada, just three rounds and 40 seconds to put Joe Reice, the battling logger of Golden, to sleep last night in a scheduled 10-round bout in the Recreation Club's gym.

Yesterday was the hottest day of the season thus far, the mercury climbing to 93 degrees above zero in the shade. Grand Forks was the hottest Kootenay town, as it reached the 100-degree mark. Cranbrook, like Nelson, hit the 93-degree mark.

40 YEARS AGO

From The Daily News of July 2, 1909

The great event of the Dominion Day celebrations was the race between Lou Scholes of Toronto and T. (Del) DesBrisay of Nelson. The race was half an hour late, due to the private craft on the lake. However, when it did get started Lou showed what a wonderful oarsman he was by winning over "Del" by a length and a half.

Mayor Selous and Rev. F. H. Graham are making representations in the proper places to obtain a life-saving medal for Master Jack Wilson, who saved a younger child from drowning on Tuesday last.

Your Horoscope

SATURDAY—Concentrate on business in your next year, is good advice. Born today, a child is likely to have an original turn of mind.

SUNDAY—Intellectual expansion seems to be the principal trend in your life during the next year. The child who is born today should have a versatile nature.

Reports on Personnel Relations

By FORBES RHUDE
Canadian Press Business Editor

The Canadian Chamber of Commerce has made a survey of 1300 Canadian firms to find out what they are doing in regard to personal relations.

The results were given in an address by W. J. Sheridan, of Montreal, Manager of the Chamber's Department of economic development. Addressing the annual meeting of the Canadian Paper Box Manufacturers Association, Inc., at Manior Richelieu, Que., he said in party:

"Ninety-seven per cent of 29 companies with 5000 employees or more, employ personnel who are engaged primarily in employee relations among 117 companies with 1000 to 4999 employees; 73 per cent among 113 companies in the 500 to 999 group; 54 per cent among 186 companies in the 250 to 499 group; companies in the 100 to 249 group.

"The fact that 34 per cent of the reporting companies employing 100 to 249 employees have individuals who are engaged full or part time on this important work, would seem to indicate that all those who employ more than 250 employees should have people engaged in this work.

"Only 41 per cent of reporting companies employing 100 people or more have a handbook which contains information concerning the rules and regulations, the policy, aims and history of the company. A bright spot, however, is that one-third of those companies who have no such booklet indicate that they plan to issue one.

U. K. Railwaymen To Abandon "Slow Down"

LONDON, July 1 (CP)—The men who run Britain's state-owned railways today called off a threatened slow-down, in response to Government arguments that it would jam the vital exports program.

They yielded to pleas that interference with transportation would jeopardize the country's economic security and decided to carry on their wage demands through mediation, not strike action.

The slow-down had been scheduled to start Sunday midnight. Leaders of the 60,000 union men asked Labor Minister Isaacs to intervene between the union and officials of the nationalized railway system.

Isaacs is expected to name an independent fact-finding commission which will report to Parliament.

As the rail-strike threat was lifted, some prospect appeared for an early settlement of the London dock strike. The work-stoppage spread to a total of 7922 men and 87 ships, but the general secretary of the powerful transport and General Workers' Union said new steps are being taken to get the men back to work.

The first break came when four gangs of dockers agreed to handle a fruit cargo before it could spoil. They provided, however, that their earnings must go to a union-supported hospital.

Today the dock workers sent a deputation to ask L. Dana Wilgress, Canadian High Commissioner in London, to intervene in hte dispute, called in support of a Canadian Seamen's Union strike against Canadian ship owners.

Hits Snag in Treaty Drafting

By ARTHUR GAVSHON

LONDON, July 1 (AP) — The Big-Four treaty writers hit a snag today in their new try at drafting an independence pact for Austria.

They wrangled for three hours to no decision over a Russian demand for guarantees on the rights of Slovene and Croat minorities in Austria. Then they adjourned for the weekend.

Winnie's Voice Most Theatrical, Academy Decides

NEW YORK, July 1 (CP)—Winston Churchill has the most theatrical voice in the world and Trygve Lie the most sincere.

At least, that's the way the National Academy of Vocal Arts rated them today in a list of the 10 outstanding voices of the world.

Movie actress Lauren Bacall, the only woman named, has the sexiest voice, the Academy said. The most effeminate is that of Emperor Hirohito of Japan.

The remaining top 10: sauvest, Dean Acheson, United States State Secretary; most authoritative, Ben Grauer, radio commentator and reporter; most paradoxical, Sir Stafford Cripps, Britain's Chancellor of the Exchequer; most explosive, Leo Durocher, fiery manager of the New York Giants; friendliest, Dan Seymour, radio master of ceremonies; and most pugnacious, John L. Lewis, head of the United Mine Workers union.

Churchill, Britain's wartime prime minister, rated as having the most theatrical voice because he is "always the actor playing to an audience," said Arthur Lessac, director of the Academy. The secretar'-general of the United Nations won the nod in the sincerest voice category, because he speaks in a "simple, direct and believable manner."

Nelson to Again Hear R.C.A.F. Band Next Week

Nelson will again hear the Northwest Air Command R.C.A.F. Band, conducted by Warrant Officer Carl Friberg, well known in the Kootenays, next week.

With permission of Air Vice-Marshall Hugh Campbell, C.B.E., the 35-member Band will give a concert at 8 p.m. Monday in the Civic Recreation Grounds.

Th "Commandairs", dance orchestra of the Band, will provide music for a dance later in the evening, and the Band Tuesday will lead the Midsummer Bonspiel parade.

Included in the Band's concert repertoire are many novel as well as classical arrangements, and its musicians include a number of instrumentalists familiar to Western Canada music circles.

The Band was enjoyed here earlier this year.

Kansas Mine Heads Shippers To Trail Smelter

TRAIL, B.C., July 1 — Philipp Brother's shipment of 617 wet tons of lead concentrate from Galena, Kansas, topped the list of custom shippers to The Consolidated Mining and Smelting Company of Canada, Limited, Trail, B.C., for the week ending June 18.

Second high shipment for the week was 518 wet tons of concentrates shipped from Picher, Oklahoma by Philipp Brothers, followed by 200 wet tons of ore from Highland Bell mine, Beaverdell, B.C.

There were only three zinc shippers for the week, topped by 290 wet tons of concentrates from Canadian Exploration, Salmo, B.C.

Lead shipments for the week totalled 1771 wet tons compared with the previous week's 918 wet tons and the 1948 weekly average of 373 wet tons. Zinc shipments totalled 448 wet tons, compared with the previous week's 2068 wet tons and the 1948 weekly average 775 wet tons.

Total shipments for the week ending June 18 amounted to 2219 wet tons, compared with the previous week's 2986 wet tons and the 1948 weekly average of 1149 wet tons.

Details of the shipments in wet tons follow:

August, Kaslo, B.C., ore, 7.
Base Metals, Field, B.C., conc. 109.
Canadian Exploration, Salmo, B.C., conc. 71.
Crater, Colville, Wash., ore 24.
Daisy Belle, Ainsworth, B.C., ore 5.
Highland Bell, Beaverdell, B.C., ore 200.
Metallic, Silverton, B.C., ore 7.
Neosho, Ainsworth, B.C., ore 8.
New Calumet, Campbell's Bay, P.Q., conc, 137.
Philipp Bros. Galena, Kansas, conc. 617.
Phillip Bros. Picher, Oklahoma, concs. 518.
Protection, Ymir, B.C., ore 14.
Violamac, New Denver, B.C., ore 36.
Whitewater, Retalalck, B.C., conc. 18.
Total—1771.
Previous week 918.
For treatment at the Zinc Plant:
aBse Metals, Field, B.C., conc. 119.
Canadian Exploration, Salmo, B.C. concs. 290.
Silver Standard, New Hazelton, B.C. conc. 39.
Total—448.
Previous week—2068.
Grand total—2219.
Previous week—2986.
Silver, New York 71.50 per oz.
Average quotations for same period:
Lead, New York 12.00c per lb.
Zinc, St. Louis 9.167c per lb.

Fined $10

For failing to stop as required at the intersection of Cedar and Vernon Strets Wednesday night, Gordon MacPaton was fined $10 in City Police Court Thursday, by Magistrate William Brown. He pleaded guilty.

According to the Montreal Tourist and Convention Bureau the estimated number of visitors to Montreal this Summer will be 23,000.

Coast Men Remanded On Murder Charges

VANCOUVER, July 1 (CP) — Both 38-year-old Walter Prestyko and William John Worobec, 34, were remanded today until Wednesday following a preliminary hearing on charges of murdering a Vancouver couple June 12.

The elderly Ukrainian couple of Michael Geluch and his wife, Mary, are believed to have been slain five days before their decomposed bodies were discovered in their small home.

Death is believed due to strangling.

GASOLINE CONTROL KEPT

CANBERRA (CP)—Prime Minister Chifley said recently that if gasoline rationing were ended the consumption of gasoline in Australia would rise 20 per cent, and total cost of abandoning controls would be about $17,000,000 in the next 12 months.

PHONE 144 FOR CLASSIFIED

Damage Suit Dismissed

Suit for damages of $625 brought by Arlene Margaret Marion Dyer, seven, through her father, George Victor Dyer of Zincton, against Joseph Bengert of Nelson, was dismissed with costs by His Honor Judge E. P. Dawson in County Courty Court at Nelson Thursday.

Negligence in a truck accident on Nelson Avenue June 1, 1948, in which the Dyer girl received injuries including a broken leg was claimed in the action, heard June 14.

L. M. McBride was the plaintiff's solicitor and C. H. Hamilton was Bengert's counsel.

DAWSON CREEK, B. C.(CP)—A party of 18 men from the Dominion Department of Mines and Resources has embarked on a river boat for a trip to the fabulous Nahanni (Headless) Valley. Purpose of the trip was not disclosed.

ADVICE TO TOURISTS

Don't leave Nelson without visiting the CRAFT CENTRE

Distinctive Gifts and Souvenirs
B. C. hand made souvenirs
Nature Craft Wild Life of Canada Series
English Needle Point

THE CRAFT CENTRE

(At rear of Chamber of Mines office)
302 BAKER ST. NELSON, B.C.

$100 in Prizes

FOR CLEAR BRIGHT INTERESTING

PICTURES

Submitted to

DAILY NEWS PICTURE CONTEST

June Contest Winners To Be Announced July 4

Open to Everyone

Except members of Daily News Staff

CONTEST CLOSES SEPTEMBER 30

YOU MAY WIN $10.00 ON JULY 4th

Send entries to
PHOTO CONTEST EDITOR
Nelson Daily News

They'll Do It Every Time

Registered U. S. Patent Office — By Jimmy Hatlo

It Happened Today

1881 — United States President James A. Garfield fatally shot in Washington, D. C. 1937 — Amelia Earhart Putnam missing in Pacific in round-the-world flight.

Aunt Het

By ROBERT QUILLEN

May is bein' proud of her baby's looks too soon. The pretty ones get homely and the homely ones get pretty—if they ain't too homely.

The African bushman's national garment is the "kaross," or sheepskin, worn with the woolly side out in Summer and reversed in Winter.

Winter Fountain

This scene on the Slocan River was submitted to the Daily News Picture Contest by Ako Matsubayashi of Slocan City.

SPORTS

Tigers Take Rossland, Fruitvale To Capture $100 Baseball Tourney

By CLIVE FLEMING

Nelson Tigers took the $100 ball tourney held here July 1 the hard way, by beating both Rossland Cubs and Fruitvale, coming from behind in each game. In the first game, the Tigers were behind Rossland three times, but won 11-7 with a big five-run tenth inning, while in the second game with Fruitvale, who got a bye from the toss of a coin, the Tigers trailed twice and clinched the game with a three-run outburst in the ninth, winning 8-4.

The games were part of the Kinsmen celebration program.

Youthful Ron Brown, Nelson starter against Rossland, didn't allow one Cub to reach first base in the first four innings, but left the game for Jack Mathers an inning later when the Cubs grabbed a 3-0 lead. Nelson took the lead in the next inning with four runs, topped by a terrific homer by Carl Locatelli in deep centre, and two doubles. Rossland regained the lead in the same inning with Marshall's two-run circuit clout. Hits were a dime a dozen and at the end of the ninth, the score was tied 6-6.

Red Koehle tripled and Bill Haldane doubled for his second time in the top of the tenth when relief pitcher Rusty Wynn met a six-hit barrage, scoring five runs. Cubs got back one run in the bottom of the tenth, but were defeated 11-7 by the reinvigorated Tigers, who outhit the Cubs 18-6.

THREE HOME RUNS

Home runs in the game were hit by Locatelli and Swensen for Nelson, and Rossland's Marshall. John Densky and Red Koehle banged out three base hits, while two-baggers went to Haldane with two, Fritz Koehle, Swensen and Marshall.

Nelson made two double plays to Rossland's one.

In the second game, between Fruitvale and Nelson for the championship, Fruitvale scored twice in the second inning, only to have the Tigers come back with a pair of runs in the top of the third. Once more Fruitvale took the lead with a run, but again Nelson fought back and took the lead in the top of the fourth.

Jack Mathers took over from Les Hufty in the sixth after Sandy McInnes doubled and tied the game. Bob Pitts, who batted three for four, drove in Red Koehle from second base for what proved to be the winning run. Locatelli started out the ninth with a triple, and three more runs crossed the plate for Nelson to ice the game 8-4. Joey Monaldi came in to relieve Fuzzy Grieve in the ninth, but was too late.

McInnes and Secco drove out two base hits for Fruitvale, and Locatelli's triple was Nelson's only extra base hit. Nelson made two twin killings.

First game:

Nelson 000 004 011	5	11	18	5
Rossland 000 032 001	1	7	8	2

Second game:

Nelson 002 200 103	8	13	5
Fruitvale 021 001 000	4	7	5

Lineups:

Rossland — J. Laface, Marshall, Turyk, McGibney, Harrison, Densky, B. Laface, Crowder, McKinnon, Wynn.

Fruitvale—Haines, Garlepy, Secco, Simpson, Grieves, McInnes, Sadler, DiBiasio, Monaldi.

Nelson — McNabb, Haldane, F. Koehle, B. Koehle, Larsen, Locatelli, Swensen, R. Koehle, Pitts, Brown, Mathers, Hufty.

Umpires were Minns, White and Kary.

ROCHON, MACKEN IN FINAL

MONTREAL, July 1 (CP)—Henri Rochon, top-ranking Canadian tennis player, and Jim Macken will meet in the final of the men's singles of the Quebec Lawn Tennis Association championships as a result of semi-final victories today.

Reno Gold Golf Trophy Play Begins Sunday

Annual competition for the Reno Gold Mines Trophy opens at Nelson Golf and Country Club Sunday morning. It will be a mixed two-ball foursome on a three-quarter handicap. A dance will precede the event Saturday night.

Play will continue during the week with finals to be played a week from Sunday.

The draws:

9 a.m.—Miss Jean Harvey and A. M. Parker vs Miss Agnes Jerome and Blake Allan.

9:05—Mrs. Blake Allan and B. Latremouille vs Miss Jean Fornelli and O. K. Harper.

9:10—Mrs. M. Barbour and T. H. Bourque vs Miss Carol Proudfoot and R. Paterson.

9:15—Mrs. J. B. Stark and William Anderson vs Miss Emily Hamson and Alex Sutherland.

9:20—Mrs. M. E. Allen and William Waters vs Mrs. A. Sturgess and L. A. McPhail.

9:25—Miss M. Whitmore and T. R. Wilson vs Mrs. L. A. McPhail and Reeve Harper.

9:30—Miss Norma Simpson and T. S. Shorthouse vs Miss Betty Moran and J. B. Stark.

9:35—Mrs. A. H. Allan and A. S. Aitken vs Mrs. Reeve Harper and M. McKay.

9:40—Miss Jean Gordon and Jack Storie vs Miss Jessie Gentles and A. H. Allan.

9:45—Mrs. Margaret Harrop and A. M. Noxon vs Mrs. L. S. Bradley and L. M. McBride.

9:50—Mrs. Deanie Burgess and R. L. McBride vs Miss A. McDonald and Murray Barbour.

9:55—Mrs. P. Townshend and H. Peacock vs Mrs. A. M. Noxon and J. Leschuk.

Baseball Scores

Thursday

NATIONAL

Boston 3, 6, New York 0, 2.
Cincinnati 1, Pittsburgh 2.
Brooklyn 2, Philadelphia 4.
Chicago 12, St. Louis 5.

AMERICAN

New York 6, Boston 3.
Detroit 12, Cleveland 6.
Philadelphia 6, Washington 8.

WESTERN INTERNATIONAL

Yakima 0, Salem 1.
Bremerton 7, Victoria 15.
Spokane 9, Wenatchee 10.

PACIFIC COAST LEAGUE

Seattle 5, San Diego 2.

Friday

WESTERN INTERNATIONAL

Tacoma 8, Vancouver 9.
Bremerton 8, Victoria 2.

NATIONAL LEAGUE

Pittsburgh ..... 010 310 000—5 12 0
Chicago ..... 003 030 00x—6 9 0

Chesnes, Dickson (4) Werle (6) Casey (9) and McCullough, Fitzgerald (9); Leonard, Muncrief (4) and A. Walker.

Brooklyn ..... 001 000 000—1 8 0
New York ..... 000 000 13x—4 8 0

Newcombe, Banta (8) and Campanella; Koslo and R. Mueller.

Philadelphia .000 010 000 000—1 9 0
Boston ..... 000 100 000 001—2 10 1

Borowy and Lopata; Bickford and Crandall.

INTERNATIONAL LEAGUE

Newark 2, 3, Montreal 10, 6.
Jersey City 0, 2, Toronto 3, 3.
Baltimore 0, Rochester 6
Syracuse 6, Buffalo 9.

AMERICAN LEAGUE

St. Louis ..... 000 010 000—1 6 1
Cleveland ..... 200 000 10x—3 10 0

Ostrowski, Ferrick (7) and Lollar; Benton and Hegan.

Boston ..... 203 000 000— 5 8 1
Philadelphia .. 072 020 00x—11 16 0

Kramer, Johnson (2), Quinn (6) and Tebbetts; Brissie and Guerra.

Chicago ..... 020 020 000—4 8 3
Detroit ..... 000 000 000—0 5 1

Wight and Wheeler; Hutchinson, Grissom (6) Kretlow (8) and Swift.

New York ..... 000 100 004—5 9 2
Washington .... 000 101 020—4 9 0

Lopat, Sanford (7) Page (9) and Silvera, Niarhos (9); Harris, Welteroth (9) Hittle (9) and Evans.

AMERICAN ASSOCIATION

Minneapolis 3, Toledo 6
Kansas City 3, Columbus 9.
St. Paul 4, Indianapolis 3.
Milwaukee 3, Louisville 2.

Schroeder Wins Wimbledon

LONDON, July 1 (CP) — Ted Schroeder of California won the Wimbledon singles tennis championship, defeating the Czech lefthander, Jaroslav Drobny, in a lightning-fast five-set battle.

Schroeder, a 28-year-old refrigeration engineer, always seemed the stronger of the two finalists in this greatest of tennis championships, except in the first set when Drobny's crashing first service did more damage than the American's.

From then on the American produced passing shots to which the Czech was again and again unable to find an answer.

The top-seeded favorite from La Crescenta, Calif., completed his conquest of the men's singles title, 3-6, 6-0, 6-3, 4-6, 6-4.

The 27-year-old Californian started the tournament June 20 as a 7-to-4 favorite.

Queen Mary, Princess Margaret, the Duke of Edinburgh and the Duchess of Kent saw the match, played in steaming heat. The Duchess came down on the court from the royal box to present the victor's trophy to Schroeder.

ALL-U.S. FINALS

All-United States finals tomorrow in both men's and women's doubles, as well as women's singles, were assured by the outcome of semi-final matches today.

United States champion Richard Gonzales and Frankie Parker, both of Los Angeles, will meet Schroeder and Gardnar Mulloy for the men's doubles title. The latter pair gained the final round Thursday.

In the women's doubles final it will be Louise Brough of Beverly Hills and Mrs. Margaret Osborne Dupont of Bellevue, Del., against Gertrude Moran of Santa Monica, Calif., and Mrs. Pat Todd of La Jolla, Calif.

Miss Brough and Mrs. Dupont also will meet in the singles final for the title won last year by Miss Brough.

Derby Entries Continue Record Climb; Ohio Fisherman Fares Well

Good catches which this season have sent Kootenay Lake's reputation for fine fishing sky high, have not diminished over the last two weeks.

Twenty-six trout that have swallowed lures of Kootenay and United States anglers in that time have reached the books of Gyro Trout Derby Statistician Harry Swingler of Nelson.

They bring the total since opening May 1 to a record-breaker for the time of the season of 246.

Several fishermen from across the line have recorded fine catches in the latest batch. Most prolific was W. E. Alexander from Yellow Springs, Ohio.

Phil Stuman, Tensed, Idaho, Waltonian, is still leading the race with his 17 pound, 12 ounce catch of late May.

Latest entries:

Fred McGibbon, Kaslo, 13 pounds, eight ounces, on an F.S.T. No. 3 Brass at the Inkpot, June 7; weighed in by Monty Armstrong, Kaslo.

Mrs. Neva Wells, Bonners Ferry, Idaho, 12 pounds, 14 ounces, on a Phantom Flattie at the Inkpot, June 7; weighed in by Monty Armstrong, Kaslo.

Mrs. K. Grenfell, Nelson, 12 pounds, three ounces, on a Pearl Pink opposite Kaslo, June 15; weighed in by W. J. Drummond, Kaslo.

W. D. Chandler, Chapman Camp, 11 pounds, eight ounces, on a Gibbs Egg Wobbler off Kaslo Creek, June 18; weighed in by Monty Armstrong, Kaslo.

Dr. Eastwood, Lewiston, Idaho, 11 pounds, eight ounces, on a Martin plug at the Inkpot, June 10; weighed in by Monty Armstrong, Kaslo.

Don Lloyd, Lewiston, Idaho, 11 pounds, on a Flatfish at Kaslo Bay, June 13; weighed in by Monty Armstrong, Kaslo.

R. Clerihew, Nelson, 10 pounds, 11 ounces, on a Gibbs No. 4 at Irvine Creek, June 26; weighed in by O. C. Thomas, Balfour.

W. E. Alexander, Yellow Springs, Ohio, 10 pounds, eight ounces, on a Glendon Stewart at the Kaslo Light, June 11; weighed in by Olive Armstrong, Kaslo.

C. J. Alexander, Prosser, Wash., 10 pounds, on a Glendon Stewart at the Inkpot, June 11; weighed in by Olive Armstrong, Kaslo.

Fred McGibbon, Kaslo, nine pounds, eight ounces on an F.S.T. No. 4 Brass at Sawmill Bay, June 15; weighed in by Monty Armstrong, Kaslo.

E. E. Perkins, Rossland, nine pounds, three ounces, on a One Eyed Wiggler at Ite Rock Slide, June 11; weighed in by W. J. Drummond, Kaslo.

W. E. Alexander, Yellow Springs, Ohio, nine pounds, two ounces, on a Glendon Stewart at Sawmill Bay, June 12; weighed in by Monty Armstrong, Kaslo.

W. E. Alexander, Yellow Springs, Ohio, eight pounds, 14 ounces, on a Glendon Stewart at the Kaslo Light, June 10; weighed in by Monty Armstrong, Kaslo.

John Rankin, Balfour, eight pounds, eight ounces, on a plug at the Outlet, June 4; weighed in by Mrs. C. M. Suitor, Balfour.

W. E. Alexander, Yellow Springs, Ohio, eight pounds, on an F.S.T. No. 4 at the Rock Slide, June 6; weighed in by Monty Armstrong, Kaslo.

Sam Nofield, Kaslo, eight pounds, on an F.S.T. No. 4 at the Inkpot, June 6; weighed in by Monty Armstrong, Kaslo.

Fred McGibbon, Kaslo, eight pounds, on a Gibbs Stewart No. 4 at Sawmill Bay, June 15; weighed in by Monty Armstrong, Kaslo.

Darcy M. Sater, Lewiston, Idaho, seven pounds, eight ounces, on a Lucky Louie at the Inkpot, June 17; weighed in by Monty Armstrong, Kaslo.

Stan Morphet, Kaslo, seven pounds, eight ounces on an F.S.T. No. 3 at the Inkpot, June 10; weighed in by Monty Armstrong, Kaslo.

W. E. Alexander, Yellow Springs, Ohio, seven pounds, eight ounces, on a Glendon Stewart No. 5 at the Inkpot, June 10; weighed in by Monty Armstrong, Kaslo.

William Kapak, Nelson, seven pounds, four ounces, on a Phantom Flattie at the Inkpot, June 11; weighed in by Monty Armstrong, Kaslo.

Stan Antosik, Trail, seven pounds, two ounces, on a Gibbs Stewart at Pilot Bay; weighed in by Mrs. O. C. Thomas, Balfour.

J. R. Bailey, Nelson, six pounds, 10 ounces, on a plug at Pilot Bay, June 19; weighed in by O.C. Thomas, Balfour.

Fred McGibbon, Kaslo, six pounds, four ounces, on an F.S.T. No. 4 at Sawmill Bay, June 13; weighed in by Monty Armstrong, Kaslo.

W. E. Alexander, Yellow Springs, Ohio, six pounds, three ounces, on a Glendon Stewart at Hods Point, June 13; weighed in by Monty Armstrong, Kaslo.

William Kapak, Nelson, five pounds, eight ounces, on a Phantom Flattie at the Inkpot, June 11; weighed in by Monty Armstrong, Kaslo.

Nine Tune Up For Gold Cup

DETROIT, July 1 (AP)—A classy field of nine speedboats was tuned up today for the 42nd annual running of the Gold Cup race tomorrow.

Several other boat owners hurriedly sent their craft through qualifying trials in hopes of winning a starting berth in the race, oft-referred to as the "Kentucky Derby of American speedboat racing."

Among late qualifiers today was Henry J. Kaiser's Hot Metal which did three laps around the 2½-mile course at an average of 67.601 miles an hour. The qualifying requirement is 65 m.p.h.

Miss Great Lakes, the defending champion, qualified with a 67.72 m.p.h. mark today, as did two other Detroit boats.

They were: Miss Pepsi, driven by Chuck Thompson, 69.213 m.p.h. and Astraea, driven by D. Cameron Peck of Chicago which did 66 m.p.h.

The qualifying tests left Wild Bill Cantrell's My Sweetie as favorite for the Gold Cup. Cantrell qualified earlier this week with a 92.402 mark and hit well past the 100-mile-an-hour mark on the straightaway.

Bandleader Guy Lombardo, a native of London, Ont., qualified with 73.127 in Tempo VI.

The race will be a 90-mile affair, staged in three 30 mile heats, over the Detroit River course.

The winner will be adjudged on a point system, with 400 for any first place in any heat; 400 for the boat making the fastest 90 miles and 400 for the craft doing the fastest 30 miles.

TRACK RECORDS FALL

VANCOUVER, B.C., July 1 (CP) —A Dominion track record was smashed, another equalled, and a new provincial record set, as a record turnout watched today's 43rd annual running of Vancouver's police sports.

Highlight was the exceptional performances of the Oregon University track squad, who showed well in every event.

Vancouver's Hudson's Bay squad set the new national record in the 440-yards women's relay, defeating three other Canadian teams to check in with a 49.8 time. Previous Dominion mark was 50.6.

Victoria Y.M.C.A.'s Bob Hutchison, good Olympic potential, came through with a great 22.3 race to tie the standing Canadian mark for the 220-yards dash.

Husky Vancouver Olympic star, John Pavelich, set the new British Columbia record in the shot putt with a throw of 47.4 feet.

There are nearly 70 bird sanctuaries, located in all parts of Canada, with a total area of 1360 square miles.

Philadelphia Jacks In Diamond Sculls Final

HENLEY-ON-THAMES, England, July 1 (AP) — Two Philadelphia buddies — Jack Kelly and Jack Trinsey — row for Henley's diamond sculls tomorrow in the first all-United States final of the famed regatta's 110 years.

Kelly stroked smoothly today as he defeated Tom Neumaier of the Netherlands, by three lengths in the first of the semi-final races. He pushed his tiny craft through one mile, 550 yards of smooth water in eight minutes, 12 seconds.

In contrast, Trinsey wobbled all over the course as he eliminated Ian Duff Barclay of London and Scotland, by almost two lengths in 8:37. However, the course wasn't as fast at the time as when Kelly rowed.

Kelly is favored to defeat Trinsey, a sprinter, tomorrow. He is heavier by 14 pounds and is vastly more experienced.

Kelly won the diamond sculls in 1947 and was the United States Olympic representative here a year ago in singles rowing.

"GENTLEMEN ONLY" SLUR REMOVED

His 1947 triumph climaxed his father's ambition to see the Kelly name on the Henley records. The father generally was regarded as the world's best sculler two decades ago but was barred from the Henley because he had worked with his hands. Kelly, Sr., had been a brick layer before trying for the title.

The rule which restricted the race to "gentlemen only" has since been removed.

Young Kelly now is a senior at the University of Pennsylvania. Trinsey is a musician and for a time studied the cello. Both finalists are 22.

Swansons Win 4-2 Over Bombers

CRANBROOK, B. C., July 1 — Swansons edged up to within a half game of third place in softball Thursday night with their 4-2 win over Bombers who outhit them 11-7 and left seven men on bases.

Bombers ..... 010 001 0 2 runs
Swansons ..... 301 000 0 4 runs

Batteries—Greg Thompson and Alan Kershaw; Jim Sherritt and Ed Erickson.

Bryan Logan Ends Carmichael Reign In Bug Race; Burdett Junior Victor

Flashing down the Silica Street track in 22.3 and 23.4 seconds, 12-year-old Bryan Logan captured the Kinsmen Club's Soapbox Derby and broke the hold of the Carmichael brothers on the event since it started six years ago. He defeated Bill Carmichael, 15, last year's winner, in the first heat of the senior event.

Meanwhile, Bill Burdett, 10, captured the junior event, just edging Bob Olsen, 11, who cracked up just before the finish line. Olsen was unhurt. Bill Hryniuk, 11, was third.

There were thrills and spills galore in the races in which there were 17 junior and senior entries. No driver was hurt seriously, however.

The boys raced against time in the various heats, with heat winners later racing for first, second and third places.

RADIO UNITS USED

A feature this year was the setting up of a shortwave radio service by the 111th Heavy Anti-Aircraft Battery, with the operators keeping officials at starting and finishing lines in close touch. Sgt. Major E. J. Smith, artillery man in the war, and Sgt. T. J. Moorecroft, in Signals in the war, were the operators.

LAST CHAMPION

In the senior event, Bob Longden was second and Jack Fornelli third, Fornelli squeezing Alvin Mann out by half a length in a real thriller in the finals. Carmichael had been winner last year and either copped the junior events in the preceding years, or ran second to brother Roddy, too old this year, who built up a similar record in past events.

The final winner of the junior event, Bill Burdett, was the object of a widespread search after the time trials. Thinking he had lost out in the heats, he had gone home. Meanwhile, it was discovered he had accidentally been sent down the hill against a senior, Alvin Mann. Both their times were counted and Burdett was finally located in time to run in the finals.

Results of heats:

JUNIOR

First heat—Bob Olsen .25; Philip Spencer .31.

Second heat—Bill Hryniuk 26.2; Larry Fournier .27.

Third heat—Dinham Drew .26; Ronald Goodman .26.2.

Fourth heat—Bill Burdett .25.3.

Fifth heat—Gerry Linton .27; Larry Miller .27.3.

SENIOR

First heat—Bryan Logan .22.3; Bill Carmichael .26.1.

Second heat—Jack Fornelli 24.5; Lino Muto .27.3.

Third heat—Bob Longden .24.3; Rickey Lewis .30.

Fourth heat—Alvin Mann .25.

Slocan-Arrow Lake Baseball Standing

NEW DENVER, B.C., July 1—Slocan-Arrow Lake Baseball League standing up to June 26:

	G	W	L	Avg.
New Denver	3	3	0	1.000
Silverton	4	2	2	.500
Nakusp	4	2	2	.500
Slocan	3	1	2	.333
Winlaw	4	1	3	.250

Batting over .400 (Slocan players not shown as no record of their last game June 19).

Player and club:	AB	H	Pct.
J. Braun, Winlaw	10	5	.500
G. Nelson, Silverton	21	10	.486
E. Sutherland, Winlaw	13	6	.462
D. Crellin, New Denver	11	5	.455
F. Desrochers, Nakusp	14	6	.429
B. Lister, Winlaw	21	9	.423

Waitkus Still Carrying Bullet

CHICAGO, July 1 (AP)—Eddie Waitkus, Philadelphia Phillies' first baseman, left the operating table today still carrying a bullet near his spine, but with both lungs working.

Waitkus, wounded June 15 by a mentally-deranged typist, underwent two hours of surgery to reinflate one lung. The lung had been partially collapsed by blood released by the bullet.

A hospital spokesman, reporting Waitkus' condition as "good," said no further surgery is planned. He is expected to remain in the hospital 10 days.

FIGHTS GALE IN WINNING TITLE

MOOSE JAW, Sask., July 1 (CP) —Tom Ross, Regina Club professional, won the Saskatchewan Open Golf Championship here yesterday. He succeeded Pat Fletcher of Saskatoon, who did not defend his title.

Playing in a 50-mile-an-hour gale that almost blew the players off the course and sent scores skyrocketing, Ross turned in rounds of 82 and 83 for a total of 163, 23 more than par figures. Par Fletcher, young Regina pro, took second money and J. A. (Red) McCormick, Moose Jaw, third.

Reed Scores Three In Richmond Win

VANCOUVER, July 1 (CP) — Richmond took its second straight game last night in a 15-8 defeat of the R.C.A.F. in the Pacific Coast Senior B Lacrosse League.

The Richmond squad extended its winning streak to two in a row after the 10-8 victory over New Westminster last night.

In a rugged, close-checking game featuring three fights, Richmond Harry Reed scored three goals for the winners, bringing them to a 3-3 count at the quarter and an 8-0 count at the half.

Ian MacLean scored four points for the winners.

ENGLISH CRICKET

LONDON, July 1 (Reuters) — A win over Lancashire today sent Middlesex to the top of the county championship cricket standing, tied with Yorkshire which could only manage to take first innings points from Sussex.

Worcestershire, which had headed the table with Yorkshire, was without a match and now occupies third place. Glamorgan, which beat Northamptonshire, remains in the fourth position, while Gloucestershire jumped from 10th to fifth place.

Tonight's scoreboard:

At Leeds—Yorkshire drew with Sussex: Sussex 181 and 42 for three; Yorkshire 520 for seven declared.

At Manchester — Middlesex defeated Lancashire by five wickets: Lancashire 221 and 261; Middlesex 376 for four declared and 107 for five.

At Bournemouth — Hampshire dre wwith Warwickshire: Hampshire 351 and 238 for four; Warwickshire 498 for five declared.

At Cardiff,— Glamorgan defeated Northamptonshire by six wickets: Northamptonshire 210 and 220; Glamorgan 156 and 268 for four.

At Guildford—Surrey drew with Leicestershire: Surrey 484 and 162 for one declared; Leicestershire 380 and 197 for seven.

In a Mohammedan home, the offering of a fourth cup of coffee is always a polite signal to leave.

Your RONSON LIGHTER

promptly repaired. Only genuine Ronson parts used.
Complete Overhaul — including replacement of worn parts ..... 95¢
MINOR REPAIRS ..... 50¢
Mail your Lighter to us. Promptly returned C.O.D.
LIGHTER REPAIRS LTD.
571 Granville St., Vancouver, B.C.
The Only Authorized Ronson Repair Depot in British Columbia

MOVING WITH CARE EVERYWHERE

HOUSEHOLD FURNITURE MOVEMENT—By VAN to and from any point in British Columbia . . . Alberta . . . Saskatchewan . . . Manitoba . . . Ontario . . . Quebec and Maritimes.

INVESTIGATE THIS FAST, UP TO DATE METHOD OF SIMPLIFIED MOVING . . . A call to Nelson 1106 will bring a traffic representative to you . . . with complete information.

LOCAL MOVING and STORAGE

Williams Van Lines Ltd.
613 WARD ST. PHONE 1106
NELSON, B.C.
405 MacLEAN BLDG.
Calgary, Alberta
303 Dominion Bank Bldg., Phone TA 4950
VANCOUVER, B.C.

Nelson - Trail
Rossland Freight
J. C. MUIR
Phones: Nelson 77; Rossland 171; Trail 1001
Connections for:
SALMO — KASLO — CRESTON — NAKUSP

Going Fishing?

When you're packing your fishing tackle be sure it includes a varied selection of Gibbs lures.

When you pack

GIBBS QUALITY TACKLE

You're Packing Luck

Made In Vancouver, B.C. by
GIBBS TOOL & STAMPING WORKS

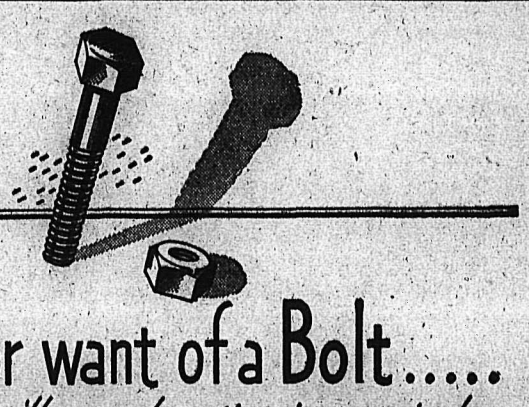

for want of a Bolt.....
you'll never lose time in a repair shop.
THE Standard VANGUARD
Uses STANDARD AMERICAN THREAD BOLTS AND NUTS

The Standard VANGUARD uses American thread nuts and bolts . . . just one more important feature of the car that has everything.

When you become a VANGUARD owner you'll find that genuine built-in value makes your dollars go further. That's why more value-conscious Canadians, in fact people the world over, are buying Vanguards. Perfect balance, beautiful lines (years ahead in styling), extra roominess (seats 6 in comfort), and economy of operation (saves up to $200.00 a year average driving) make the new VANGUARD a dollar saver from any point of view.

In the low price field and with over 200 dealers and parts depots coast to coast in Canada, you are assured of greatest satisfaction and driving pleasure.

Truly a car you'll be proud to own and drive anywhere, anytime.

See and DRIVE the new VANGUARD today.

Sold and serviced in 76 countries.

The Standard VANGUARD and TRIUMPH cars are made in England by
THE STANDARD MOTOR COMPANY LIMITED
COVENTRY - ENGLAND V37

OUR NEW ADDRESS
613 VERNON ST.
BRITISH CAR SALES
Formerly at 508 Vernon St.
YOUR VANGUARD DEALERS FOR NELSON and DISTRICT
• • • SALES AND SERVICE COAST TO COAST • • •

TODAY'S News Pictures

SILVER-TRIMMED AUTO—Raymond I. Smith, of Harold's Club, Reno, Nev., stands beside his new station wagon, decorated with 486 silver dollars, leather trimming and steer horns.

When Jet Hits Jet in Mid-Air

—Central Press Canadian

U.S. Army officers and sheriff's deputies are combing through the wreckage of one of the jet planes that are presumed to have collided some 25,000 feet above the earth near Gorman, Cal. The body of Pilot Capt. William A. Higgins of Cranston, R.I., was found near the plane. The pilot of the other plane, Capt. Richard Barr of State College, Pa., parachuted to earth and is hospitalized with cuts, bruises and burns. Capt. Barr was flying an F-86, said to be the world's fastest jet plane, over Antelope Valley. He can only recall that he suddenly found himself in the air, falling. He pulled his ripcord and floated to earth.

Slain

Mrs. Louise Coulter Springer, (above), 28, Hollywood beauty operator, was found brutally slain in an automobile in Los Angeles (June 16). Police say she had been abused.

—(AP Wirephoto.)

Chip Off Old Profile

John Barrymore, Jr., (right), hand pen and contract to Producer George Templeton after signing for his first movie, "Thunder in the Dust," a western which will give him $7500 in salary. Bearing a marked resemblance to his famed father, he is embarking on a screen career which he hopes will take him to the heights his father ascended.—(AP Wirephoto.)

Return of the Prodigal Scrap

—Central Press Canadian

Here is a part of 9000 tons of scrap metal which arrived in the U. S. recently from Japan to be resmelted and converted into useful articles. It consists primarily of armament and steel from the Japanese naval base at Kure, now dismantled. Return of the metal to the U. S. completes a circle that was started 10 years ago when the U. S. shipped thousands of tons of scrap metal which Japan used to build her fleets and her armies for her war against the Allies. Now the scrap is back in North America again—this time to stay.

Rotary Heads

—AP Wirephoto

Angus S. Mitchell (right) of Melbourne, Australia, outgoing President of Rotary International, and the incoming President of the organization, Perry Hodgson, of Pawtucket, R.I., get together at the opening session of the first Rotary International convention ever to be held in New York. The first session got under way June 13, when Hodgson automatically became President.

Russian Answered

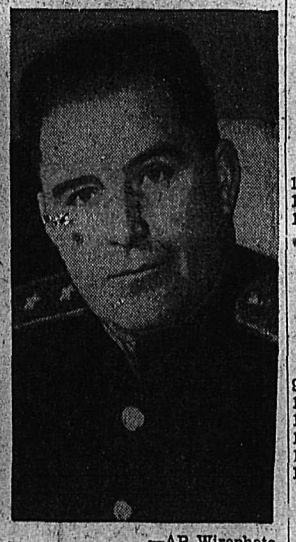

—AP Wirephoto

Lt. Gen. K. N. Derevyanko, pictured above, Soviet member of the Allied Council for Japan, wrote a letter to Gen. MacArthur accusing him of "club law". MacArthur said the letter was "routine Soviet propaganda".

On the Air

SATURDAY, JULY 2, 1949

CKLN
1240 ON THE DIAL

7:00—Sign On
7:05—Top of the Morning
8:00—CBC News
8:15—Breakfast Club
8:45—For You Madame
8:55—Your Order, Please
9:00—BBC News
9:15—Western Tunes
9:45—Coffee Time
10:00—Train Time and Time Signal
10:01—Ellen Harris
10:15—Old Favorites
11:00—Bernie Braden
11:15—Waltz Time
11:30—Famous Voices
12:00—The Notice Board
12:15—Stirling News
12:25—Time to Sing
12:30—Farm Broadcast
12:55—Political Talk
1:00—For Your Information
1:30—Afternoon Concert
2:00—In a Lighter Mood
2:30—The Little Show
2:45—Commentary
3:00—Odds and Ends
3:15—Serenade
3:30—Divertimento
3:45—BBC News
4:00—Ed McCurdy Sings
4:14—Train Time
4:30—Footlight Favorites
4:45—Sleepy Time Stories
5:00—Melodic Moods
5:30—Peerless News
5:45—Sacred Heart
6:00—Bill Good
6:15—Top Billing
6:30—Cavalcade of Melody
7:00—CBC News
7:15—News Roundup
7:30—Political Talk
8:00—Vancouver Theatre
8:30—Federal Political, C.B.C.
9:00—Canadian Short Stories
9:30—Sports College
10:00—Peebles News
10:15—Climbing in Canada
10:30—Curt Massey Show
11:00—Sign Off

CJAT
610 ON THE DIAL

6:30—News
6:35—Tom's Inn
7:00—News
7:05—Tom's Inn
7:30—News
7:35—Tom's Inn
7:40—Breakfast Parade
8:00—CBC News
8:15—Tom's Inn
8:20—Breakfast Parade
9:00—BBC News
9:15—Saddle Serenade
9:30—Melodies for Juniors
10:00—Market Matinee
10:15—Musical Program
10:30—Concert Favorites
10:45—News
11:00—Festival of Choirs
12:00—New:Saturday Magazine
1:00—Highroads of Song
1:30—Time for Music
2:00—Ballet Club
2:45—Teen-Town News
3:00—Platter Party
4:00—My Song for You
4:15—Here's to Romance
4:30—Armdale Chorus
4:45—Lake Success
5:00—Music from the Films
5:05—Musical Program
5:30—Top Bands
5:45—Sports College
6:00—CBC News
6:10—Songs by Simone
6:30—Soirees de Quebec
7:00—London Dances
7:45—O'Connor Trio
8:00—Red River Barn Dance
8:30—Current and Choice
9:00—Band of the Week
9:30—Saturday Night Hayride
10:00—News
10:15—Adventures
10:30—Dal Richards Orchestra
11:00—Monica Whalen
11:15—Wolonan's Orchestra
11:30—Bob Bain Quartet
11:55—CBC News

SUNDAY, JULY 3, 1949

CKLN
1240 ON THE DIAL

8:55—Sign On
9:00—BBC News
9:15—T.B.A.
9:30—Quiet Music
10:00—Train Time
10:01—B. C. Gardener
10:15—Frosia's Story
10:30—Music in Worship
10:45—Bible Stories
11:00—Peerless News
11:15—Cherry Music
11:30—Religious Period
12:00—CBC Symphony Orchestra
1:30—Church of the Air
2:00—Capitol Report
2:30—Critically Speaking
3:00—Alan and Me
3:30—Old Favorites
4:00—John Fisher
4:15—Week-End Review
4:30—Les Chansons de Paris
5:00—T.B.A.
5:30—Little Symphonies
6:00—C.B.C. News
6:10—Old Songs
6:30—Family Theatre
7:00—Summer Theatre
7:30—Summer Symphonies
8:00—Al Bollington Organ
8:30—Winnipeg Concert
9:00—Summer Time
9:30—Gospel Choir
10:00—Peebles News
10:15—Thomas Raddal
10:30—Sign Off

CJAT
610 ON THE DIAL

8:00—News
8:15—Melodic Moods
8:30—Lutheran Hour
9:00—BBC News and Commentary
9:15—World Church News
9:30—Fullness of Time
10:00—Gospel Half Hour
10:30—U.B.C. Talks
10:45—News
11:00—Knox Church Service
12:00—C.B.C. Symphony Orchestra
1:30—Church of the Air
2:00—Capital Report
2:30—Critically Speaking
3:00—Alan and Me
3:25—News and Weather
3:30—Harmony Harbor
4:00—Weekend Review
4:15—John Fisher Reports
4:30—Les Chansons de Paris
5:00—To be Announced
5:30—Les Petites Symphonies

LI'L ABNER

HENRY

KING OF R.C.M.P.

BLONDIE

SECRET AGENT X9

DONALD DUCK

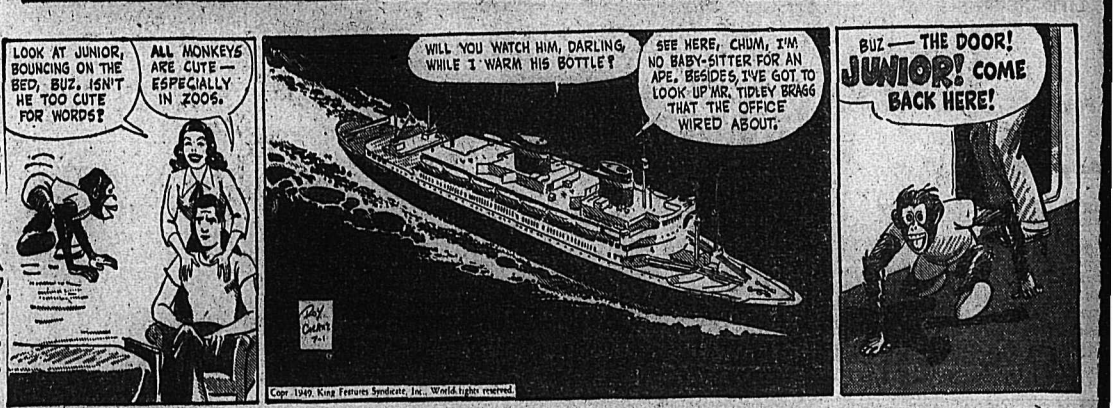

BUZ SAWYER

JIGGS

CLASSIFIED
PHONE 144

HELP WANTED

WANTED FOR TRAIL
An active and ambitious man with car to take over the established Watkins business. Excellent opportunity to get into well-paying business of your own. Can net you up to $400 per month. For full information apply The J. R. Watkins Co., 10 Alberni St., Vancouver, B.C.

FYR-LARM, automatic warning of fire danger. Guards life, property. Arouses from sound sleep. No electric wiring. Nothing to get out of order. Lasts a lifetime. Nothing like it, dependable, inexpensive. Just being introduced. Write or wire for sales proposition. Dept. 2, Palcoseel Co. Ltd. Cornwall, Ontario.

EXCELLENT OPPORTUNITY for competent, reliable lumber salesman to take full charge of domestic and export orders and shipments. Permanent position, top salary and exceptional prospects to right party. Immediate. The Imperial Lumber Company Limited, Edmonton.

WANTED—WOMAN FOR DAIRY work, good wages. Jensen's Dairy, Rossland, B.C.

WANTED—RASPBERRY AND cherry pickers, mid-July. Good picking. L. Andrews, Harrop, B.C.

WANTED—A COOK, GENERAL. All conveniences. Sleep in. 3 adults. Phone 692-L2.

EXPERIENCED WAITRESSES wanted. Apply Standard Cafe.

SITUATIONS WANTED

EXPERT BULLDOZER OPERATOR, tractor mechanic, seeks employment; has own tools. Box No. 363 Daily News.

ODD JOB MAN. PH. 256-R. Carpenter, pipe fitting, kalsomining.

PERSONAL

WAWANESA MUTUAL FIRE INsurance, Co. D. L. Kerr, Agent.

FOR SPENCER SUPPORTS, phone Mrs. T. A. Gibson, 1436.

DANCING ON CLOUDS" WILL be your tune, if only you use Lloyd's Corn Salve soon. 50c at Fleury, Argyle and Mann Drug Stores.

0 CENTS! BIRTH CONTROL INformation and catalogue of hygienic supplies. Write Western Distributors, 61-L Ray Building, Vancouver.

EN'S PERSONAL DRUG SUNdries, 19 Deluxe assorted $1.00, mailed in plain sealed wrapper. Finest quality, tested, guaranteed. Bargain catalogue free. Western Distributors Box 24RN, Regina. Fully Insured and Guaranteed

YGIENIC SUPPLIES (RUBBER goods) twelve samples for 50c, postpaid in plain sealed wrapper. Catalogue included listing books a marriage and modern methods of feminine hygiene. General Novelty Co., Dept. 'N', 71 Major St., Toronto, Ont.

ARRIED OR ENGAGED? WORried or troubled? Then you must read the unusual, virile book "Facts of Life." Recommended by clinics, doctors, to solve intimate problems. 25c postpaid. Guaranteed. Medical Publications, 87 Station F, Toronto 5.

UNWANTED HAIR
Unwanted hair eradicated fro the human body permanent'y with Saco-Pelo ointment, the remarkable discovery of the age. Saco-Pelo kills the roots of any hair!
LOR-BEER LABORATORIES
679 Granville St., Vancouver

NIAGARA
One Trip
AUTO LOANS
PHONE FIRST TO GET AN AUTO LOAN IN A SINGLE TRIP. $50-$1000 ON OWNER'S SIGNATURE.
LIFE INSURANCE AT NO EXTRA COST.
NIAGARA
Finance Company Limited
Est'd. 1930
Suite 1, 560 Baker St., Nelson
Phone 1095

WANTED, MISCELLANEOUS

HIP US YOUR SCRAP METALS or iron. Any quantity. Top prices paid. Active Trading Company, 916 Powell St., Vancouver, B. C.

ANTED — DOWN SLEEPING bag. Will trade or sell 30-30 Winchester. Apt. 1, 507 Railway Ave.

ANTED — CEDAR AND LARCH poles, fence posts, piling and R.R. ties. P. J. Hlookoff, 542 Baker St.

HIP YOUR HIDES TO J. P. MORgan. Nelson. B C

RENTALS

GENTLY REQUIRED BY MARied couple, 3 or 4 room house r suite, furnished or unfurnished. Quiet, non-drinkers; no children, first class references. Ph. 780-L.

RNISHED HOUSE FOR RENT uly and August, on bus route. ive references. Box No. 57 Daily ews.

GENT—MARRIED COUPLE REuire furnished house or suite to ent. Box 6884 Daily News.

orwegians, Swedes, Lapps and er inhabitants of Northern Eue used skis for centuries before ng became a sport.

PUBLIC NOTICE

Sealed tenders will be received by the Chief Forester, Victoria, up until noon, July 19th, 1949, for the construction of a four car garage at Grand Forks, B. C.

Plans and specifications may be obtained from the Forest Ranger at Grand Forks, the District Forester at Nelson or the Chief Forester, Victoria, upon a deposit of $5.00, which will be refunded upon return of plans, etc., in good condition within thirty days.

The lowest or any tender not necessarily accepted.

Tenders must be submitted in the envelope marked "Tender for the construction of a 4-car garage at Grand Forks, B. C."

Sealed tenders will be received up until noon July 12th, 1949, by the Chief Forester, Victoria, for the construction of an office and stores building and four-car garage at Kettle Valley, B. C.

Plans and specifications may be obtained from the Forest Rangers at Grand Forks and Kettle Valley, the District Forester, Nelson, or the Chief Forester, Victoria, on a deposit of $5.00, which will be refunded upon return of the plans, etc., in good condition within thirty days.

The lowest or any tender not necessarily accepted.

Tenders must be submitted in an envelope marked "Tender for the Construction of Ranger Station Buildings at Kettle Valley."

FOR SALE, MISCELLANEOUS

6 FT. G. E. SHOWCASE, REMOTE control, used only two months, ideal for small shop. Toledo Computing Scales, Beatty Copper Tub Washing Machine, just been completely overhauled, 8-piece dining room suite, ¾ spring-filled mattress, almost new. Apply Maple Leaf Cafe, Salmo, B. C.

FOR SALE — COMPLETE equipment of small bakery. Oven capacity 125 loaves. Inventory on application. D. St. Denis, Nelson, B.C.

CAFE EQUIPMENT FOR SALE — Electric Moffatt range, frier, steam table and dish washer. Used only 9 months. Priced for a quick sale. Box 236, Kimberley, B.C.

FOR SALE—MODEL 54 WINCHESter bolt action .30-06 rifle. Perfect condition; 20" barrel. One Lyman No. 48 sight. One Remington .22 rifle. Mrs. Motley, Bonnington.

FOR SALE—HOUSEHOLD GOODS including oak dining room suite, washer, tools, lawn mower, sewing machine, etc. Mrs. Motley, Bonnington Falls.

FOR SALE — SINGLE BED IN walnut finish with spring and mattress. Dropside couch, walnut finish dresser and bookcase. Ph. 924-L.

FOR SALE—3 PHASE 60 CY. GENerator, 110-220 volt, cap. 20 k.w., 30-inch Pelton wheel. H. M. Card, Robson, B.C.

FOR SALE—PRACTICALLY NEW Gurney coal and wood range with warmer and water front. $110. Phone 1302 or 1105-L.

FOR SALE—3,000 FEET GALVANized 8" ventilation pipe, 3,000 ft. of 4" pipe. Apply Box 385, Daily News.

STANDARD RECEIPT BOOKS, 4 receipts to page with duplicate sheets. Nelson Daily News Printing Department.

4 BURNER McCLARY COMBINAtion coal and gas range, in good condition. Can be seen at West Transfer Storage, $100, cash.

FOR SALE — USED GAS WASHing machine in good running order. $90. John Poznikoff, Winlaw.

FOR SALE—PIANO, DAVENPORT, stove, kitchen cupboard, table and chairs. Phone 752-R.

ALL ENAMEL GURNEY RANGE, equipped with oil burner, excellent buy at $100. Phone 230-L.

JACK BOYCE GUN EXCHANGE Guns for sale and exchange and expert gun repairing.

FOR SALE—"BELL" ORGAN, EXcellent condition, $125. Mrs. Wm. J. Balbirnie, New Denver, B.C.

GIRLS' BICYCLE FOR SALE. — Hardly used. Also 1 pair of roller skates. Phone 670-Y1.

FOR SALE—STANDARD, ELITE type, "Royal" typewriter. Excellent condition. Phone 882-R.

PIPE — FITTINGS — TUBES, SPEcial low prices. Active Trading Co 916 Powell St., Vancouver.

FOR SALE — STUDIO LOUNGE, almost new, $45. 711 Vernon St.

FOR SALE—HOUSEHOLD GOODS and furniture. Phone 445-X.

LARGE SIZE TRICYCLE IN EXcellent condition. Phone 257-Y.

BOATS and ENGINES

12 FT. GAFF-RIGGED PETERborough dinghy (decked), 100 sq. ft. sail, extra mast. Used 3 years. Newly varnished. Excellent condition. $295. Now at Walton's Boat Works. Write Box 1200, Rossland.

FOR SALE — CABIN CRUISER with boat house. 24 ft. long by 5½ ft. beam. Plymouth conversion, fully equipped. Snap for cash. Phone 638-R.

PETS, CANARIES, BEES, ETC.

MORRHILL KENNELS REG'D. Box 518, Greenwood, B.C. American Cocker Spaniels, Scotch Terriers. Dogs boarded.

MACHINERY

FARMERS
ATTENTION
If you own a rubber tired tractor—any make or model—we can supply immediately a
HORN HYDRAULIC LOADER
With these attachments:
Buck Hay Rake
Rush-off Hay Stacker that sweeps, lifts and stacks to 23 feet.
40 inch Manure Bucket
Dirt Bucket
Bulldozer Blade
Snow Plow
All operated from the seat
CALL OR WRITE
Finning Tractor
Nelson, B.C. Cranbrook, B.C.
& Equipment Co. Ltd.

JOHNS-MANVILLE
FLEXTONE
ASBESTOS BASE
ROOFING SHINGLES
IN A VARIETY
OF PLEASING COLORS
Fire Resistant
Long Lasting
Nelson Machinery Equipment Co.
214 Hall St. Phone 18
Mining, Milling and Sawmill Machinery, Building and Contractors' Supplies
PIPE AND FITTINGS
Black and Galvanized.
Various Sizes in Stock.
"If its machinery you want, consult us."

FOR HIRE
5/8 Yd. Shovel Loader
By yard or hour. Capacity 50 to 60 yards per hour.
CONTACT JACK WIGINTON
PHONE 122

NATIONALLY KNOWN NAMES—Link-Belt Speeder Shovels, Cranes, Draglines; Adams Road Graders; Littleford Bros. Black Top Road Maintenance Equipment; Owen Clamshell Buckets and Rock Grapples; T. L. Smith Concrete Mixers; Clark Forklift Trucks; Nelson Bucket Loaders for Stockpile and Snow Removal; Rice Portable Centrifugal Pumps; National Dragline Scrapers and Buckets; National All Steel Gasoline Hoists; National Portable Sawmills; National Rotary Screens and Conveyors. Full information from National Machinery Co. Ltd., Vancouver, B.C.

ATTENTION LUMBERMEN—FOR sale, one Hilki Lumber Piler, 18 ft. high as new. With new Fairbanks-Morse gas engine, three h.p. model Z, with Murray-Latta five h.p. gear box. New chain No. 78. Ready to operate. Piles eight boards per minute any width up to 14" wide and from 7' to 24'. No further use for same. Wm. N. Martin, 1485 West 13th Ave., Vancouver, B.C.

FOR RENT — A PRACTICALLY new three-quarter shovel with all attachments, including pile-driver, dragline and hoe. Apply to Mr. Perley Putnam, Box 307, Creston, B.C.

CUSTOM MACHINE WORK AND welding. Portable welding equipment for field work. Stevenson's Machine Shop. 708 Vernon St., Nelson, B. C.

D4 CAT. FOR RENT OR CONtract. Equipped for excavating, road building, land clearing, etc. C. Ross, Phone 588-R, Nelson.

H.D.-10 AND H.D.-7 BULLDOZER for rent or contract. Fully equipped. John Wolfe, Phone 697-X.

FOR SALE—MOWER, FROST AND Wood, good for one horse or two. W. W. Bullangh, Winlaw, B.C.

LIVESTOCK, POULTRY AND FARM SUPPLIES, ETC.

YOUNG, HEAVY, WELL BROKEN horses for sale or will trade for cattle. Dick Kleef, R.R. No. 1.

FOR SALE — AYRSHIRE COW. Freshened 2 wks., 1st calf. Apply A. Chernoff, Salmo Airport.

FOR SALE — 5-YR.-OLD JERSEY cow, due to freshen any day. Paul Markoff, Slocan Park, B.C.

FOR SALE—3 GRADE MILKING does and 1 purebred Togg buck. A. Wilkinson, Cranbrook, B.C.

AUTOMOTIVE
MOTORCYCLES, BICYCLES

USED CAR
Bonspiel Specials

1948 Dodge 4-Door Special Deluxe
Radio, heater. Other accessories. Low mileage.

1948 Dodge 2-Door Special Deluxe
Low mileage. A-1 condition.

1947 Ford 4-Door
A-1 condition.

1946 Ford 3-Ton Chassis and Cab
D.P. axle. Booster brake. Frame reinforcements. Low mileage. Excellent condition.

1948 Dodge ½-Ton
New series panel. Had little use. Deluxe equipment. A good buy.

CUTHBERT Motors Ltd.

Truck Sale
BARGAINS YOU CAN'T AFFORD TO MISS

1943 MAPLE LEAF—3 ton flat deck. 2 speed axle. Heavy duty equipped. Ready for work immediately. Price slashed to $1200

1941 FARGO—3 ton. 2 speed axle. Heavy duty springs, frame, and tires. Box with steel deck and hydraulic hoist. Reconditioned motor. Price $1500

1947 MERCURY — 2 ton. Steel box and hydraulic hoist. Few miles. Run only in city. Actually like a new truck. Price less than cost $1500

1947 STUDEBAKER — 2 ton. Box with steel deck and hydraulic hoist. This truck is in excellent condition throughout, not a mark on it. Special price $1995

1942 DODGE—3 ton. 2 speed axle. Heavy duty tires, springs, and reinforcements. Equipped with Brantford-Anthony steel box and hydraulic hoist. Excellent tires. This is a good buy. Sacrifice at $1995

Terms may be arranged.

LTD.
MOYNES MOTORS
PHONE 1580 TRAIL, BC.

New Austins
New A40 Panel Deliveries
New A40 Pickups
New A40 Station Wagon
IMMEDIATE DELIVERY

Used Cars
1948 Dodge Fluid Drive Sedan
1947 Packard Sedan
1940 Chrysler Convertible
1937 Ford Sedan
1934 Chevrolet Sedan
1932 Chevrolet Sedan
1941 Pontiac Sedan x z
1939 Oldsmobile Sedan

Trucks
1948 KB5 International
1947 DD7 3 Ton Dodge
1947 Mercury ½ Ton
1941 Ford ½ Ton
1939 Ford Panel
1947 Fargo Panel
1938 Dodge ¾ Ton
TERMS and TRADES

Empire Motors
Phone 1135. 803 Baker St. Nelson

FOR SALE—1947 1-TON MERCury truck. Good condition. All good tires. H. Bourgeois, Crescent Valley, or phone Nelson 122.

FOR SALE—'37 CHEV. COUPE IN good condition, reasonably priced. Apply J. L. Atkinson, Box 60, Castlegar, B.C.

1948 ½ TON FORD 4-SPEED transmission, low mileage, heater. Reasonable for cash. Apply Box 7094 Daily News.

FOR SALE—1941 CHEV. SEDAN. Excellent condition. Two-tone shades. Heater. $1000. Ph. 921-Y2 after 4:00 p.m.

FOR SALE — 1948 CHEV. SEDAN, low mileage. Excellent condition. Phone 440-L.

NEW AND USED PARTS FOR all makes of cars. City Auto Wreckers. Box 24, Granite Road.

FOR SALE—1939 BUICK, FULLY equipped, radio, engine overhauled. Phone 1325X.

FOR SALE—A 37-38 BUICK DEluxe, fully equipped. Ph. 1211-Y.

A search for substitutes for manganese, vital alloying metal in practically all steel, is being conducted by the Canadian Bureau of Mines.

PROPERTY, HOUSES, FARMS

Brand New Bungalow

In Fairview. Contains 2 bedrooms, living room, kitchen. Modern bathroom. Full basement with furnace. On 2 lots. Real buy. Cash only $4800

Uphill section. 2 storey home. Contains living room with fireplace. Dining room, kitchen, bathroom, 3 bedrooms. Full basement with furnace. On 3 corner lots. Cash. Price $5250

Robertson, Hilliard, Cattell, Realty Co. Ltd.
532 Ward Street
Nelson, B.C.

Home With Income

Two storey dwelling on two lots. Living room, two bedrooms, three piece bathroom and kitchen with range and gas plate. Also rented suite upstairs of living room, entrance hall, kitchen, one bedroom and three piece bath. Part basement and fuel bins. Stone and cement foundation. Garage. With $1500 down. $5900

For further details phone MISS FRISBY—717

T. D. Rosling
REAL ESTATE and INSURANCE
568 Ward St. Box 283

BEAUTIFUL HOME and REVENUE

One of Nelson's finer homes for your accommodation plus over $90.00 per month revenue. Owner occupies five lovely large rooms and sunporch. Hardwood floors. Each suite entirely private. Modern plumbing and excellent condition throughout. In nice residential district walking distance from down town. Close to schools and churches. Thermostatic heating. Landscaped grounds, garage. Price $14,500, could be financed. To be seen by appointment only please. Phone 469-R.

ONE OF NELSON'S BEAUTIFUL semi-bungalows for sale, $13,500, uphill district, 4 blocks off Baker Street, built on three corner lots 75x75, surrounded with granite rock wall. This home can be duplexed with little expense that would warrant nice revenue. Pre-war building, newly decorated, beautiful view, wired for range and piped for gas, open for inspection at 903 Josephine Street. Phone 39-X.

FOR SALE IN ROSSLAND — Modern flat roof house. Newly built with 5 rooms and bath. Hardwood floors, full basement complete with furnace and garage. Near Trail Road, one block from Columbia Avenue. For full particulars phone 353 during office hours and 55-Y4 after 6:00 p.m., or write Box 84, Rossland, B.C.

FOR SALE — 160 FOOT LAKE frontage. Two roomed log cabin; porch, fireplace, electric light, water. (Two lengths pipe required to connect with creek intake), on main highway 15 miles East of Nelson. Cook stove and built-in cupboards included. Cash $2300.00. G. Sargent, R.R. No. 1, Nelson.

LAKESHORE PROPERTY FOR sale. Approx. 8 acres. Approx. 375 foot beachfront. 5-room house which needs shingling. Price will include cost of same. Phone 811-Y. Write or call at 1212 Front St., Nelson.

FOR SALE—1 ACRE LOT IN KINnaird situated on highway next to Stave Pipe Factory on North side. For particulars contact Castlegar Cooperative Transportation Society, Box 1114, Castlegar, B.C.

COTTAGE FOR SALE — LIVING room, kitchen and bedroom—with all furnishings, on good float which can be towed to new location. $600.00. Secretary, Canadian Legion, Nelson.

3 ROOM STUCCO DUPLEX, FINished, attractive, modern, acre of land on highway at Willow Point. Close to ? (Question Mark) store. Full Price $3500. $500 down, Owner, G. Peterson, 562 E. 51 Vancouver, B. C., Fraser 1567.

MODERN HOME FOR SALE. — Immediate occupancy. 3 corner lots, lovely garden and fruit trees. Living room, dining room, 3 bedrooms, modern kitchen. Attractive buy. Apply P. E. Poulin, 582 Ward Street, Nelson.

FOR SALE—NICE HOME, CLOSE in, on 2 lots with fruit trees and lawn, 6 rooms and bath. Price $6000.00, for quick sale. Apply Box 6195 Daily News.

4 ROOMED HOUSE, FULL BASEment, 2 lots, all in garden; close to schools. $1800 cash, rest in terms. Apply 1207 Crossley Ave.

14-ROOM HOUSE ON CAR LINE. Full basement. Can be developed into good revenue producer. See J. Chess, 524 Vernon St.

FOR SALE—HOUSE, 2 LOTS. NEW electric wiring, chimney. Good plumbing. Can be 2 apartments. Good location. Phone 752-R.

FOR SALE—7 ROOM CUT STONE house, 5 lots, stone garage, Byers, 1307 Hall Mines Road.

FOR SALE — LOT, CABIN AND motor boat; excellent beach at Robson. H. M. Card, Robson, B.C.

FOR SALE—BUNGALOW, 5 RMS., 10 acres, overhead irrigation. Cash sale. J. Rowley, Harrop, B.C.

(Continued in Next Column)

PROPERTY, HOUSES, FARMS
(Continued)

FOR SALE — HOME AT KASLO. 1 acre fruit. Bargain price. Apply Mrs. Brett, 212 High St., Nelson.

SCHOOL AND INSTRUCTION

TO BE AN EXPERT YOU MUST be expertly trained. Consult us today, Radio-Television Electronics, Diesel-Automotive Mechanics. Almost 50 years of service. America's leading trade school, National Schools, Canadian Office, 193 East Hastings St., Vancouver, B. C.

FULL COMMERCIAL COURSE will be continued at St. Joseph's Academy starting Sept. 6th. All applicants should register during July.

CIVIL SERVICE EXAMINATIONS. Prepare now for Summer and Fall examinations. Write M.C.C. Civil Service School, 301 Enderton Bldg., Winnipeg, Man.

ENROLL NOW. — FALL TERM commencing September 1st for complete commercial course. Nelson Business College, 107 Baker St. Phone 603.

FARM, GARDEN & NURSERY

Attention Farmers
Just a few left
Immediate delivery
8 AND 10 FOOT HAYRAKES
For your current needs we can supply you with
No. 8 Five-Foot Mower
Diamond Tooth Harrows
Hay Loaders
Side Delivery Hayrakes
Manure Spreaders
No. 6 Tractor Disc Harrow
No. 95 and No. 96
Farm Wagons
Electric Fencers
Cyclone Seeders
Enquire regarding prices at
Nelson Farmer's Supply Ltd.
Phone 174 524 Railway St.

BUSINESS OPPORTUNITIES

FOR SALE—DRY GOODS STORE, men's, ladies' wear, yard goods. Doing good business. Will sell with or without building. Living quarters. Terms to a reliable party. Reason, ill health. Box 62, Grand Forks, B.C.

FOR SALE ON KOOTENAY LAKE —Store building with living quarters, light and water. Good opportunity for coffee shop and confectionery or butcher shop and store. Immediate occupancy. Ph. 301-Y or call at 210 Park Street.

SHOE REPAIR BUSINESS. FULL line of equipment, all new. For information apply 2168 Second Ave., Trail.

FOR SALE — BUSINESS BLOCK and 1 lot for expansion on best location in Kimberley. Write box 236, Kimberley, B.C.

TOURIST RESORTS, BOATS FOR HIRE, ETC.

C. A. BRADY, PROCTER, announces the launch Elsann is ready for hire.

MR. AND MRS. LEAGUE

HARRIES
Mr. 561, Mrs. 558. Total 1119.
A. SNEIDER
Mr. 583, Mrs. 302, Spot 36. Total 921.
High individual score A. Sneider 241, high aggregate score A. Sneider 583.
L. WHITELOCK
Mrs. 492, Mr. 543. Total 1035.
GULLIVAN
Mrs. 366, Mr. 503, Spot 48. Total 917.
High individual score, L. Whitelock 188, high aggregate score L. Whitelock, 543.
KIRBY
Mrs. 380, Mr. 495, Spot 15. Total 890.
High individual score Mr. Kirby 206, high aggregate score Mr. Kirby 495.
L. HOOD
Mr. 558, Mrs. 287, Spot 12, Total 857.
B. PARKER
Mr. 460, Mrs. 312, Total 842.
High individual score, B. Parker 216, high aggregate score, L. Hood 558.
ZABAWA
Mr. 316, Mrs. 477, Spot 39. Total 832.
G. GILL
Mrs. 524, Mr. 523. Total 1050.
High individual score Mrs. Gill 230, high aggregate score Mrs. Gill 527.
F. BERESFORD
Mrs. 356, Mr. 575, Total 931.
EDWARDS
Mrs. 403, Mr. 438, Spot 69. Total 910.
High individual score F. Beresford 210, high aggregate score F. Beresford 575.

LI'L ABNER LEAGUE
SKUNK HOLLOWERS
G. Macrone 590, J. Ratcliffe 670. Total 1260.
STAMPEDERS
G. Curtis 573, Peg Mills 415, Spot 234. Total 1222.
High individual score J. Ratcliffe 291, high aggregate score J. Ratcliffe 670.
WEE TWO
D. Todd 313, F. Thompson 382. Total 695.
High individual score F. Thompson 156, high aggregate score F. Thompson 382.
SHOULDER PADS
A. Stefanac 590, L. Woods 577. Total 1245.
SHMOOS
V. Delucrezio 457, B. Clinton 568. Total 1025.
High individual score L. Woods 263, high aggregate score A. Stefanac 590.
ORPHANS
F. Jennings 344, K. Ludgate 341. Spot 96, Total 781.
TERMITES
C. Fetterley 341, D. Ross 633, Total 974.
High individual score D. Ross 231, high aggregate score D. Ross 633.
YOKUM YOKELS
B. Miller 444, J. Wallach 495. Total 939.
DOG PATCHERS
R. Fath 328, J. DeLucrezio 663. Total 991.
High individual score, J. DeLucrezio 235, high aggregate score J. DeLucrezio 663.
LONESOME POLECATS
R. Jennings 536, N. Nelson 672. Total 1208.
TWO LATE
E. Hodgson 444, J. Corbett 398, Spot 222. Total 1064.
High individual score N. Nelson 281, high aggregate score N. Nelson 672.
A. LARSEN
Mrs. 507, Mr. 450, Total 957.
A. MANN
Mrs. 436, Mr. 495, Spot 102, Total 1033.
High individual score Mae Larsen 220. High aggregate score Mae Larsen 567.
G. BAREFOOT
Mrs. 389, Mr. 670, Spot 102. Total 1161.
F. KOEHLE
Mrs. 632, Mr. 556. Total 1188.
High individual score George Barefoot, 259, High aggregate score George Barefoot, 670.
R. KOEHLE
Mrs. 474, Mr. 551. Total 1025.
A. HAMSON
Mrs. 467, Mr. 559, Spot 153. Total 1179.
High individual score A. Hamson 207, High aggregate score A. Hamson, 559.
A. MOORE
Mrs. 568, Mr. 591, Spot 63. Total 1222.
F. WAH
Mrs. 489, Mr. 598. Total 1087.
High individual score F. Wah 229, high aggregate score F. Wah 598.

BUSINESS AND PROFESSIONAL DIRECTORY

CHIROPRACTORS
J. COLIN McLAREN, D.C., CHIROpractic X-Ray, Spinography, Strand theatre Bldg. Trail, Ph.328.

ASSAYERS AND MINE REPRESENTATIVES
E. W. WIDDOWSON & CO. Assayers, 301 Josephine St., Nelson.
H. S. ELMES, ROSSLAND, B. C. Assayer. Chemist. Mine Represnt.

DIAMOND DRILLERS
NATIONAL DIAMOND DRILLING Co., Ltd., Drilling and Bit Service. Box 508, Rossland. Ph. 420.

ENGINEERS AND SURVEYORS
HAGGEN AND CURRIE, B. C. Land Surveyors, Mining and Civil Engineers, Rossland, Kelowna, Grand Forks. Ph. Rossland 348.
BOYD C. AFFLECK, 218 GORE ST. Nelson, B. C., Surveyor, Engineer.

INSURANCE AND REAL ESTATE
McHARDY AGENCIES LTD Insurance, Real Estate—Phone 135.

MACHINISTS
BENNETTS LIMITED
Machine Shop, acetylene and electric welding, motor rewinding. Phone 593 324 Vernon St.
STEVENSON'S MACHINE SHOP—Specialists in mine and mill work. 708 Vernon St., Nelson. Phone 98. Machine work, light and heavy.

SALES AGENTS
Fuller Brush Sales
J. C. McKim Box 123 Phone 799-R

Nelson Daily News
Classified Advertising Rates:
15c per line first insertion and non-consecutive insertions.
11c line per consecutive insertion after first insertion.
48c line for 6 consecutive insertions.
$1.56 line per month (26 consecutive insertions). Box numbers 11c extra. Covers any number of insertions.
PUBLIC (LEGAL) NOTICES, TENDERS, ETC.—20c per line, first insertion, 15c per line each subsequent insertion.
ALL ABOVE RATES LESS 10% FOR PROMPT PAYMENT
Subscription Rates:

Single Copy	$ .05
By carrier, per week, in advance	.25
By carrier, per year	13.00
Mail in Canada, outside Nelson:	
One month	1.00
Three months	2.50
Six months	4.50
One year	8.00
United States, United Kingdom:	
One month	1.00
Three months	3.00
Six months	6.00
One year	12.00

Where extra postage is required: above rates plus postage

LOST AND FOUND

WOULD THE PARTY WHO broke off ring ornament on Buick parked on Hall Street near Civic Wednesday evening, please return to K. Yale at Andrew's or mail to Box 75, Nelson.

"Speedy" by Peebles

And Peebles Appreciate the Opportunity of
SERVING YOU IN THEIR MODERN PREMISES
Call in today, look over their wonderful assortment of

USED CARS	CAR ACCESSORIES	NEW CARS and TRUCKS
1937 DeSoto 4-Door, new paint, priced right.	Dunlopillo Cushion, 36"	Plymouth's new Suburban
1941 Pontiac Club Coupe	rubber matting (any length).	Plymouth's new 111 W.B. Coupe
1939 International ¾-ton	Car Radios for all cars	Fargo ½-ton Panel
1940 Ford 2-ton	"Travelrack" coat hangers—89c	Fargo 2-ton Special
1933 Ford Sedan	Chryco Batteries	Fargo 3-ton
	Spotlights—Fog Light	
	2-tone Horns, only $9.95	Now on display

YOU'RE ALWAYS WELCOME AT PEEBLES
PEEBLES MOTORS LTD.
CHRYSLER — PLYMOUTH — FARGO — DUNLOP TIRES
Phone 1090 • Nelson, B.C.

Welcome Curlers

It is our sincere desire

That the ice be keen and your contests close.

That your wives, your families and yourselves enjoy your stay in Nelson. That when the time comes for you to leave, it will be your real desire to return next year.

(Incidentally we have no ear-muffs but we CAN supply all your drug store and stationery needs)

MANN'S DRUG STORE

SOUTHEND, Essex, England (CP)—Workmen dug up a skelton, believed that of a monk who lived 750 years ago, on the site of a monks' burial ground here.

SOUTHFLEET Kent, England (CP)—Coins found on building sites here belong to days of the Roman occupation of Britain, British Museum experts say.

Gold Question Hot Subject In Philippines

The gold question is a hot subject in the Philipines, according to Miss Edythe Thomson, well known in Western Mining circles and paticularly in the Kootenays.

Thee is a stong movement afoot thee to ty to stabilize gold, as with the Shinese situation, anything can happen to the maket, she has written E.W. Widdowson of Nelson, for whom she was a Secretary.

Miss Thomson described the year she has spent in charge of field offices of the Panamias Mining Comppany at Manila as interesting and one she has enjoyed.

Although the heat uring April, May and June was "pretty bad" the rains are starting cooler weather is expected.

She told also of making five-day trip to Gaguio, mountain resort to the North of Manila, in February.

Miss Thompson was for 16 years Secretary of the Chamber of Mines of Eastern British Columbia. A brother is W. Stanley Jackson, City Engineer.

PHONE 144 FOR CLASSIFIED.

Snow Decorates Cranbrook Mountains

CRANBROOK, B. C., July 1 — Throw a little red and nature decorated this Kootenay Valley patriotically for Dominion Day today.

Heavy snow down to the 4500 altitude Thursday decorated blue mountains and foothills spectacularly and Cranbrook shivered miserably all day in the low forties as wind whipped rain around.

FIND ANCIENT PIT

BIRCHINGTON, Kent, England—(CP)—Working between tides, archaeologists excavated an 1800-year-old "ritual pit" in the cliff face near here. It was 32 feet deep, and contained the outsize skull of a horse, ox bones, Roman-British pottery fragments, and hundreds of unopened oyster shells.

HISTORIC CHURCH

BROOKLAND, Kent, England—(CP)—Known as the church with the wooden steeple, St. Augustine's, which recently celebrated the 700th anniversary of its founding, needs urgent repairs.

J.A.C. LAUGHTON
Optometrist
MEDICAL ARTS BUILDING
Suite 205

HAVE YOUR FURNITURE EXPERTLY RECOVERED
at the
NELSON UPHOLSTERY
413 Hall St. Phone 146

Sport Coats and Slacks

For leisure, business or sports wear, a double breasted blue blazer or sport coat with grey slacks are tops.

SPORT COATS
$24.50 to $35.00

SLACKS
$12.50 to $25.00

Emory's Ltd.
THE MAN'S STORE

Mason & Risch
PIANOS
in stock
$530.00 up
Nelson Electric Co.
Phone 260 574 Baker St.
Authorized GE Dealer

WIGINTON MOTORS LTD.
PONTIAC — BUICK
G.M.C. TRUCKS
Metal and paint work specialty

MAKE YOUR CLOTHES LINE OUR TELEPHONE LINE
WEST KOOTENAY STEAM LAUNDRY
PHONE 1175—182 BAKER ST.

For Dependable PAINTING and PAPERHANGING
See
Murphy Brothers
Phone 555 745 Baker St.

Cleaned and Recored RADIATOR REPAIRS
JIM'S RADIATOR SHOP
301 Ward St. Phone 63

YES — Your New Wave is bound to be MORE STYLISH, LAST LONGER and LOOK LOVELIER at the
HAIGH TRU-ART

Let George Do It
ELECTRICAL WIRING AND REPAIRS
GEO. G. BOYES
Phone 768-R—420 Houston St.

FLEURY'S Pharmacy
Prescriptions Compounded Accurately
Med Arts Blk. PHONE 25

Try Us For
CHILDREN'S SHOES
Tops In Value
Wide Variety
The Children's Shop

ELLISON'S ROYAL PATENT
PASTRY FLOUR
BEST FOR CAKES AND PASTRY
GUARANTEED TO SATISFY
Your Grocer Has It

Have the Job Done Right
VIC GRAVES
MASTER PLUMBER
PHONE 815

CAMPBELL, SHANKLAND & IMRIE
Chartered Accountants
Auditors
560 Baker St. Phone 235

THOMPSON FUNERAL HOME
"Distinctive Funeral Service"
AMBULANCE SERVICE
515 Kootenay St. Phone 361

RELIABLE SERVICE AT REASONABLE COST
Smedley Garage Co.
Reo Sales and Service

TRAIL NELSON HIGHWAY
PLAYMOR
NEAR SOUTH SLOCAN

Top off your holidays at the Playmor's big week-end dancing party.

Bulova for Accuracy
W. G. VALIN — Jeweller
PHONE 1149 364 BAKER ST.
Mail Orders Promptly Attended To.

CROYDON, Surrey, England (CP) — To illustrate the various manufacturing concerns in the area Croydon will hold an industrial exhibition from July 7 to 16.

THE NELSON LIONS CLUB
Presents
ROYAL CANADIAN AIR FORCE BAND
By the kind permission of
Air Vice-Marshal Hugh Campbell, C.B.E.,
Air Officer Commanding North West Air Command
CIVIC BALL GROUNDS
Monday, July 4, 8 p.m.
Children 25c Adults 50c
Tickets may be purchased in advance from Nelson Lions Club members.

Welcome Visiting Curlers
to
NELSON'S 5th MID-SUMMER BONSPIEL
We hope you find competition keen and your score one proud to remember

CHECK OUR LIST FOR YOUR REQUIREMENTS
STORAGE — WASHING — POLISHING
MARFAK LUBRICATION — WRECKING SERVICE
For Everything Your Car Requires
- Auto Parts and Accessories
- Texaco Products
- Firestone Tires
- Body Repair Shop
- Auto Painting
- Bear Steering Alignment
- Safety Service Wheel Balancing
- Protective Under Body Coating

CUTHBERT MOTORS Limited
DODGE - DE SOTO DEALERS
Opposite Post Office — Nelson, B.C. — Phone 75

Joe's hauls are tough
and 'gainst the clock,
His truck seems longer
than a block
Joe knows flat tires
cost him Jack
So he's got "Fleetway"...
front and back.

See Us Today
City Tire Service
Phone 1427 412 Kootenay St.

You've Never SEEN OR HEARD Anything Like It!
A sensational new and finer system of recorded music, a record distortion-free over 100% of its playing surface—your library need now contain only one size record—ALL 7-inch—whether classical or popular.
Automatic Record Player Only $29.95
Provides up to 50 minutes of playing time by pushing one button once
RECORDS PLAY LONGER—LAST LONGER COST LESS
Popular Records — 10 minutes — 75¢
RCA
McKay & Stretton Ltd.
ELECTRICAL APPLIANCES
PHONE 544
Nelson, B.C.

FOR Dependability Promptness and Courtesy CALL
WELLS Service Shop
615 Vernon
PHONE 1115

LAST NIGHT OF CARNIVAL
CIVIC CENTRE
Bingo—Valuable Merchandise
Fun for All
NO ADMISSION
Special Event for Golfers
COME AND BRING THE FAMILY
A Winner Every Time
Sponsors, Nelson Kinsmen Club
PROCCEDS FOR AQUATIC CENTRE

PYREX OVENWARE

NEW
PYREX REFRIGERATOR AND OVEN SET

PYREX FLAMEWARE

SEE OUR DISPLAY OF THE NEW
PYREX DININGWARE
(Pastel Blue in Color)
Cups – 15c Saucers – 10c Bread and Butter Plates – 15c Nappy – 12½
Dinner Plate – 25c Footed Sherbet – 17½c Coupe Soup – 25c Bowl – 45c
Sugar – 20c Creamer – 20c Cereal – 17½c Salver – 55c
20 piece sets – $3.30 32 piece sets – $5.95 34 piece sets – $6.35
The right kind of dishes for kitchen use—Summer camps, etc.
GUARANTEED AGAINST THERMAL BREAKAGE FOR 2 YEAR PERIOD

Wood, Vallance Hardware
COMPANY, LIMITED
Phones 26 – 27 Wholesale – Retail Nelson, B. C.