PROVINCIAL LIBRARY VICTORIA, B.C.

368

Nelson Daily News

WEATHER FORECAST
Kootenay—Overcast with intermittent light rain becoming cloudy by noon. Light winds. Little change in temperature. Low and high at Cranbrook 38-48, Crescent Valley 38-45.

VOL. 5 CENTS A COPY NELSON, BRITISH COLUMBIA, CANADA—MONDAY MORNING, MARCH 21, 1949 NUMBER 277

De Gaullists, Reds Lead Cabinet Parties

Communists Use Local Elections To Display Strength, Assail Atlantic Alliance; Voting Quiet

By ROBERT C. WILSON

PARIS, March 21 (Monday)—(AP)—Supporters of Gen. Charles de Gaulle led the Communists in early returns today from Sunday's local elections.

Both Communists and De Gaullists, not included in France's Coalition Government, were running ahead of parties in the Cabinet on the basis of popular vote. De Gaulle's Rassemblement du People Francais had 170,620 votes, or 27.7 per cent and the Communists 137,545, or 22.6 per cent.

Communists had 27.8 per cent of the vote in the last general elections. The party had thrown its full efforts into the local balloting in an attempt to demonstrate its strength and cry down the North Atlantic treaty.

The Socialists, included in the Coalition, had 115,939 or 18.8 per cent of the votes tabulated. The Radical Socialists (Moderates) 59,330 or eight per cent and the Catholic Mouvement Republicaino Populaire 62,185, or 10 per cent. These two also are members of the Coalition, Rightists, splinters parties and independents accounted for the remaining 12.8 per cent.

Voting was calm and light. Some 11,000,000 persons were eligible to vote.

The latest figures of the Interior Ministry on how the Council posts were divided before the election showed: Communists 184; Socialists 438; De Gaullists 131; Rightists 91; Catholics (M.R.P.) 130; Radical Socialists (and affiliated) 467; and Independent Leftists 67.

Exact comparison with the results of the last cantonal elections is impossible. In 1945, elections were held for all the cantons. Today's voting was in only half the cantons.

Gov't to Push Southern B. C. Road Program; Quick Repairs Planned; Nelson-Nelway "Right to Border"

"Full of optimism," W. A. Hendricks of Nelson, Vice-President of the Southern Trans-Canada Highway Association, has returned from Victoria, where with other members of the Association he met Mr. Carson last week.

The ministers told the delegation that the Southern Trans-Provincial program would proceed with increased tempo and should be in full operation as an all-year standard highway ahead of the three-year schedule.

Further surveys will be carried out to make the highway a continuous route without any ferries.

The Nelson-Nelway road will be rushed through to completion right from Nelson to the border, the work to start as soon as a contractor is chosen.

REPAIRS PLANNED

Spring repair work on District highways will get under way as soon as the weather is favorable. Plenty of material is available, the delegation was told, and stockpiles were in readiness.

The delegation included E. R. McFarland of Lethbridge, President of the Association, and Dr. C. A. H. Wright of Trail, representing the Association Boards of Trade of Eastern British Columbia and President of the B.C. section of the Southern Trans-Canada Highway Association.

Mr. Hendricks continued:

"Reiterating his statement that he made on his return from Ottawa last December, Mr. Carson feels that Federal aid should be forthcoming to assist the provinces in building a system of highways, thus eventually completing as many trans-continental routes as is necessary, and also the North and South main feeder roads that will prove most beneficial—not only to the Canadian public, but also to those who tour into Canada from the U.S.A.

"By so doing the Federal Government would be setting up a pattern similar to that which has been so successful in the States where the Federal Government assisted the state governments with the building of a system of highways within the state, providing that state follows a scheme of highways that interlocks with those of their neighboring states.

"The delegates from the Southern Trans-Canada Highway Association are in hearty agreement with this suggestion, since it has been their prime objective to get the Federal Government to accept as their responsibility a Federal aid policy for the future economy of Canda. It would seem unreasonable for the Canadian taxpayer to finance the building of a single East-West Trans-Canada route without same being properly linked with the U.S.A. and not serving well populated areas in Canada that are most certainly entitled to be included. A system of highways is definitely the answer, and such a policy should be immediately worked upon by the Federal Government and the provinces.

"The Southern Trans-Canada Highway Association will back Mr. Carson to the full in his suggested policy, and intend in the immediate future to contact other provincial governments and the Federal Government for the implementation of such a policy."

'G. D. Nagle, Long of Nelson, Dies at Coast

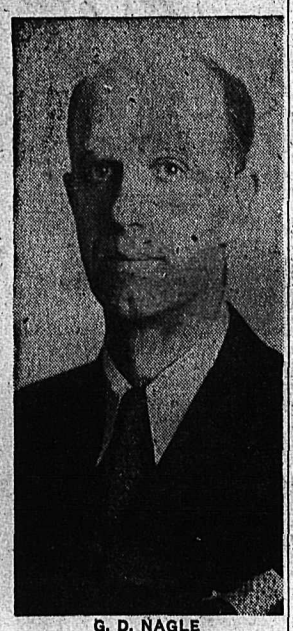

G. D. NAGLE
McGregor Photo.

G. Douglas Nagle, in his late sixties, who for years was proprietor of the Kootenay Wireworks Manufacturing Company on Front Street at Nelson, died at Vancouver Sunday after a serious illness of about two weeks, friends were advised.

A veteran of World War 1, Mr. Nagle left for Vancouver about four years ago. His factory, site of which was opposite the Provincial Public Works, and which has been torn down, produced fruit boxes, and, at one time, bedding. He also shipped white pine match blocks to England and Africa.

Besides his wife at Vancouver, he is survived by two daughters, Gertrude, who is studying ballet at New York, but who was called home, and Joan, attending University of British Columbia, and two sons, Clyde and Douglas, both at home.

Charge Cops Used Squad Car In Swiping Lumber

PORT HURON, Mich., March 20 (CP)—Six Port Huron policemen were dismissed from the force Saturday a few hours after their arrest on charges of stealing lumber in their squad cars. Police Captain L. O'Leary said the lumber had been taken from two local lumber yards during a period of 18 months and was to be used to remodel the men's homes.

Deer Repellant To Aid Orchardists

VANCOUVER, March 20 (CP) — A deer repellant may soon be used by British Columbia farmers to help them control damage from browsing deer, Dr. Iah McTaggart, University of British Columbia biologist, said today.

He said the repellant could be a boon to Interior fruit ranchers whose crops suffer from deer damage in heavy Winters when the animals' normal feeding grounds are covered with deep snow.

FIND ANCIENT SCROLLS OF OLD TESTAMENT

JERUSALEM, March 20 (AP). — Dr. Oliver Sellers, Director of the American School of Oriental Research here, says that ancient scrolls found in a cave near the Dead Sea apparently are the oldest known manuscripts of the Old Testament. Sellers said that excavation work around the cave "practically removes any doubt as the genuineness of the manuscripts."

He said pottery found in the same cave would indicate the scrolls were placed there in the first or second century before Christ.

The documents contain a commentary on the Book of Habakkuk, the complete text of the Book of Isaiah and a manual of discipline for a Judaic sect.

Baa-aa-aa

DUNNVILLE, Ont., March 19 (CP)—Russell Havt was surprised when three of his ewes each gave birth to triplets within one week. But when a fourth ewe gave birth to quintuplets "that was the end—we thought they'd never stop coming," he said. People have been crowding to his farm ever since to see the miniature maternity ward in his barn.

House Broke!

—Central Press Canadian

Wait for it—but no crash comes. Glasses, cups and mugs fall from the tray, but nobody cares because they are some of the "new" unbreakables made in plastic. An exhibition of the new ware, held in London, proved of great interest to housewives.

Railwaymen Discuss New Contract

MONTREAL, March 20 (CP) — Frank H. Hall, Chairman of the General Conference Committee of international railway unions in Canada, said today the matter of a new agreement with the railways was discussed at the committee's recent meeting but "no plans were formulated."

Mr. Hall, leader of a negotiation committee which won a 17-cents-an-hour increase for 140,000 rail employees last year, was commenting on a statement in Lethbridge, Alta., by Edward Castles.

Mr. Castles, who attended the committee's meeting here last week, said the unions will ask soon for a new agreement similar to working contracts in effect in the United States.

The Montreal union leader said the conference last week had discussed railway pensions, the five-day week and wage rates but took no action. He said the questions will be discussed at another meeting in six weeks.

SAYS LOGGERS JOINING L.P.P.; MORGAN IS HEAD

VANCOUVER, March 20 (CP) — The Labor-Progressive Party today returned Nigel Morgan as President of its British Columbia membership of 2000.

A spokesman said membership increased 300 during 1948, mainly in logging camps through the Province.

UNION TO CHECK TRUCK DRIVERS

VANCOUVER, March 20 (CP) — A campaign to check on non-union men operating trucks will be made it was announced by Len Festy, business agent of the Vancouver Local, International Union of Teamsters (A.F.L.). The union has 4500 members in B.C.

The checkup has been ordered by Dave Beck of Seattle, International Executive Vice-President of the Union, who announced an "over-the-road" campaign to check union membership of all truck drivers.

It will be made at loading platforms, weighing stations and places where trucks normally stop for fuel.

A spokesman in Seattle said he doubted road blocks would be used to halt trucks. "There are more effecient ways for the union to operate."

The checkup will be country-wide in the U.C., and it is understood it will be made in all union centres in Canada. Owners under contract with the union are pledged to hire only union members in good standing.

Len Festy said the B.C. union membership will be used to make the check.

"Our members will be assigned strategic positions for the purpose of stopping the trucks and inspecting drivers' credentials," he said.

Ald., Mrs. Sutherland Return From South

Alderman Alex Sutherland and Mrs. Sutherland returned Saturday night from a holiday visit to California.

Away seven weeks, they visited San Francisco, Los Angeles, San Diego, Yuma, Arizona and Victoria, B.C. They visited many relatives, including Ald. Sutherland's brother George at San Francisco, and four cousins, who operate orange groves in the Pamona-Riverside area.

N. E. ROYNON KILLED IN EMERALD MISHAP; NATIVE OF NELSON

Nelson Earl Roynon, aged 33, born and raised in Nelson, was killed accidentally at the Emerald Mine mill near Salmo early Sunday morning.

He fell about 45 feet from a walkway while at work and died within 15 minutes. He was employed as a mill operator.

Born Feb. 2, 1916, he attended school in Nelson, and served in the Canadian Army in the Second World War, being discharged Nov. 27, 1945.

He was then employed by the Ymir Good Hope Mine at Ymir and was one of the first to join the Canadian Exploration Company in Jan. 23, 1947.

He was unmarried.

Surviving are two brothers, Walter and Albert of Nelson, three sisters, Mrs. Frank Carpenter and Mrs. Mary McIntosh, both at Calgary and Mrs. Trevor McMillin at Vancouver.

His father was Thomas Roynon, well known fruit rancher who died in Nelson in 1947.

OUTLAW SOVIET MARK IN WEST BERLIN

BERLIN, March 20 (AP)—The Western Allies outlawed the Soviet East mark today in the Russian-blockaded sectors of Western Berlin. This put Western Berlin on a single money basis for the first time since the East-West currency war began nine months ago.

The action meant the Western Allies have given up hope of getting an agreement with Russia on Berlin's money tangle.

LEBANESE, ISRAELI WRITE ARMISTICE

Second Agreement Since Arab Failure To Crush New State SIGN WEDNESDAY

EN NAQURA, Lebanon, March 20 (AP)—Israeli and Lebanese delegates initialled an armistice agreement between their two countries tonight. The agreement will be signed Wednesday.

This is the second armistice the young Jewish state of Israel has reached with her Arab neighbors. An Israeli-Egyptian Armistice was signed at Rhodes Feb. 24.

Israeli now is engaged in armistice talks with Trans-Jordan at Rhodes.

Israeli-Lebanese negotiations have been in progress in this seacoast village on the Lebanon-Palestine border since March 1. Lebanon, like Egypt and Trans-Jordan, is a member of the Arab League.

The seven states of the League set out to destroy Israel after the British mandate in Palestine was terminated last May and the Jewish state proclaimed its own existence.

The Arab military campaign failed to crush Israel. In the closing stages of the Palestine fighting Israeli troops seized almost all of Northern Palestine and drove over the border into Lebanon.

FREE SEALING SHIP

HALIFAX, March 20 (CP)—The icebreaker Saurel tonight hacked a path through heavy drift ice to lead the sealing ship Lady Cecile to safety. The Lady Cecile had been jammed in crushing ice off the Magdalen Islands in the Gulf of St. Lawrence Thursday.

5-DAY WEEK FOR U. S. RAIL WORKERS

Extra Pay for 6-Day Workers; $1.17 Hour Average TALK 11 MONTHS

CHICAGO, March 20 (AP) — The railroads of the United States and their 16 non-operating unions today settled their dispute, which began 11 months ago, on the basis of recommendations made in December.

Under terms of the settlement the 1,000,000 employees who do not run trains get:

A five-day, 40-hour week at the same pay they received for 48 hours. The shorter work week takes effect next Sept. 1. Certain employees will remain on six days, but receive a bigger pay boost.

A "third round" wage increase of seven cents an hour for all but yardmasters, who will work six days and get a 10-cent boost. The union estimates the boosts—retroactive to last Oct. 1, bring the average pay to $1.17 an hour.

These were the essential points made by a Presidential Fact-Finding Board in December. Both sides were cool toward the report when it was first handed down.

The carriers estimated it would cost them $640,000,000; the unions said "it offered the basis for continued negotiations."

7 JUVENILES ESCAPE COAST DETENTION HOMES

VANCOUVER, March 20 (CP) — City and Provincial Police are searching British Columbia's Lower Mainland for seven juveniles who fled Saturday from Vancouver's juvenile detention home and Burnaby juvenile home, Bisco.

Five of the youths, ranging in age from eleven to seventeen years, escaped from the home; the other two, both fourteen-years-old, from Bisco.

Police say they just missed capturing the five late Saturday night. One of the escapees visited the home of a former companion. They were told the gang had stolen an automobile and planned to head for the Okanagan.

Police, called by the excited companion, arrived minutes after the allegedly stolen car had disappeared.

Return From Nevada

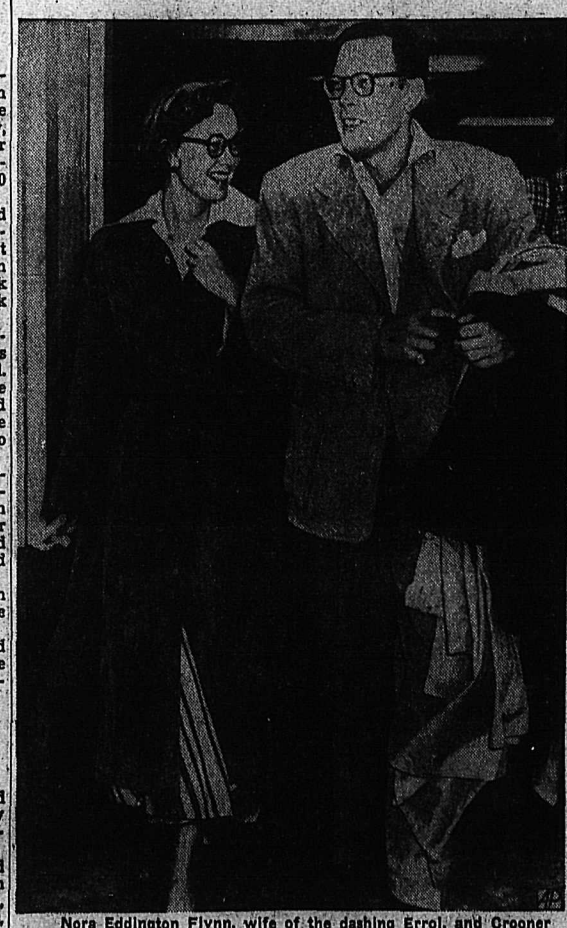

Nora Eddington Flynn, wife of the dashing Errol, and Crooner Dick Haymes arrive in Los Angeles from Las Vegas, Nev., where Mrs. Flynn looked over places to stay when she establishes six-weeks residence for divorce purposes. Haymes, whose actress-wife, Joanne Dru, has a divorce suit pending against him, is expected to marry Mrs. Flynn when both are free.—(AP Wirephoto.)

London Police Round Up 34 Demonstrators

'Tis Spring

—Central Press Canadian

"Spring came to Western Canada at 6:49 p.m. P.S.T. Sunday when the Sun moved Northward across the Equator" said a solemn telegraph announcement from the Government meteorological office. But something more of the spirit of the "gay" vernal season is captured by this happy miss and her lamb.

And a seasonal reminder was certainly needed by the Kootenay, for there was little from the weatherman to give that spring-like feeling. Over half an inch of rain fell on the first day of Spring, and more was forecast for today; while the remainder of Western Canada was warned of a cold air-mass bringing chills from the Arctic.

Usually March 21 (today), is regarded as the first day of Spring, but the season change was a few hours earlier this year. Achoooo!

COMMUNIST, MOSLEYITE GROUPS CLASH

Ball Bearings, Marbles Underfoot Spill Mounted Men TRAFFIC SNARLED

LONDON, March 20 (AP)—Communists and followers of Sir Oswald Mosley clashed tonight in London's East End.

Several hundred police struggled for hours with surging mobs before clearing snarled traffic. Demonstrators tossed ball bearings and marbles, causing a dozen police horses to lose their footing.

Windows of a bus were smashed.

By midnight police had rounded up 34 men and women on such charges as threatening behaviour and obstructing or assaulting policemen.

The trouble started at dusk in Ridley Road, where members of Mosley's Union movement, an outgrowth of his pre-war Fascist organization, held an outdoor meeting.

Communists started another meeting 100 yards away. Shortly afterward the demonstrators mixed in confused fighting that spread over many blocks.

BATTLE OF VOICES

The Mosley meeting was no sooner under way than Communists arrived on the scene. They distributed party literature and newspapers. Then they started a rival meeting 100 yards down the street.

As speakers tried to shout each other down thousands flocked into the district to watch the excitement.

The Mosleyites planned a meeting at Ridley Road and then a parade and another demonstration. The Communists and others opposed to Mosley were determined to break up the procession. Police were determined to keep it orderly.

Many Mosleyites did reach the Tottenham Town Hall. There, another fracas occurred as some demonstrators not immediately identified, tore wreaths from a war memorial.

LOSE DONATION ON BUCK

OTTAWA, March 20 (CP)—After a stormy session of the Students Council, decision was reached today to allow Communist Tim Buck to address the 1500 members of Carleton tomorrow afternoon.

Buck, leader of the Labor-Progressive Party in Canada, will arrive from Toronto by plane tomorrow morning.

Protest against the appearance of Buck at the College was made Saturday by T. Frank Ahearn, former member of Parliament for Ottawa West and a wealthy business man, who has pledged a donation of $3000 to the college.

After notingthat Buck had been invited to address the students, Ahearn said he would avoid paying any more money to Carleton College and would withdraw his support.

E. J. Cook, In Nelson Since 1921, Passes.

Edward John Cook, who had lived in Nelson 28 years and who knew the Prairies in their early years, died at the home of his daughter, Mrs. Howard Murphy, 719 Latimer Street, early Sunday morning. He was 87.

He had been in failing health for a number of years.

Mr. Cook and his wife, who lived in Alberta to see the last big round-up of range cattle South to the United States, and the coming of automobiles to the Prairies, have lived in Nelson since 1921, coming here from Lethbridge.

They lived above the ferry on the North Shore on a ranch for 13 years, giving this up in 1937 to live in the City.

Mr. Cook was a cheese maker and farmer by trade, and was born July 4, 1861, at Unionville, Ont. He was married in London, Ont., in 1880.

After living in London for 16 years, he came West to Alberta, settling just outside Lethbridge, in 1906-07. In the following Spring the last big drive of range cattle South to the United States passed their farm.

UNDER FIVE RULERS

He had lived under five British sovereigns, Queen Victoria, Edward VII, George V, Edward VIII and the present George VI.

Mr. and Mrs. Cook celebrated their 50th wedding anniversary April 22, 1940.

Besides his wife and daughter in Nelson, he is survived by two other daughters, Mrs. Kirkwood Watson in Oakland, Calif., and Mrs. Howard Crysler in Medicine Hat; eight grandchildren and three great-grandchildren; one sister, Mrs. Jabez Northwood in Thedford, Ont.

He was predeceased by a son, Leighton, in 1938.

GUADALUPE, Calif., March 20—(AP) — Guadalupe has gone to the dogs. City Clerk Lorraine Spicer makes this census report to the City Council:

Population: Humans, 3000; dogs, 9000.

Someone cut the fence at the pound a while back. When City officials announced that stray dogs would be shot if not redeemed, Santa Barbara's Humane Society sent a representative here to say it is illegal to shoot dogs.

So the dogs have been increasing, although only 10 have been licensed this year.

Mayor Paul Carlin says motorists drive up here, leave their dogs. The motorists don't stay ,so the population is getting badly out of balance.

Must Stop Hostile Acts, Poland Tells Church Heads

WARSAW, March 20 (AP)—The Polish Government told the Roman Catholic hierarchy Saturday night that it must stop all "inimical acts against the people's state" before there can be peace between the church and state in Poland.

Earlier, the Ministry of Public Administratio nhandling religious affairs said steps to end church-state differences had been proposed by Bishop Zygmunt Choromanski of Warsaw.

Wladyslaw Wolski, Minister of Public Administration, accused leading church dignitaries of indulging in "chaos-mongering and anti-people action."

Slides Again Coming Down at Farron

Slides at Farron were again making work for Canadian Pacific Railway crews.

The slides are being "mopped up" almost as soon as they come down, but Saturday's West-bound passenger was delayed an hour.

And in This Corner—

VANCOUVER, March 20 (CP)—British Columbia's three per cent sales tax nearly sent a man up the river for a long stretch.

Jack Blair, 34, charged with theft over $25 complained Saturday to Magistrate Oscar Orr he should have been charged with theft under $25.

(Theft under $25 carries a maximum sentence of six months imprisonment while theft over $25 may be tried in a higher court and carries a maximum of seven years.)

Blair declared the sales tax had been added to the price of the 10 pocket knives he pleaded guilty to stealing.

He read the price tags for the court and he was definite in his assertion that 10 times $2.49 was 10 cents short of a possible heavier penalty.

The Court checked, ruled Blair was right. He'll do three months.

STOGMAWAY, Scotland, March 20 (CP)—The mother of a baby born 2000 feet in the air raised this legal puzzler today:

Is an airplane in British territory when it is flying over the British Isles?

A young mother from this community in the Outer Hebrides figures it is—and that her "air-born" infant entitles her to maternity payments under the new health act. So she has sent the Health Ministry a bill. If her claim is allowed she will be entitled to £27.

SOUTHAMPTON, England, March 20 (AP)—Because of the paper shortage, many English butchers have had a sign posted: "Please bring your own paper."

Now, the meat ration has been cut and a Southampton butcher blossomed out with this sign:

"We have plenty of paper. Bring your own meat."

CHICAGO, March 20 (AP)—The income-tax forms confused at least one tax-payer.

The gentleman sent in a check for his whole 1948 income—$3400.

Redmond I. Prindiville, Assistant Collector of Internal Revenue, said his office didn't try to cash it—"we just told him he'd better figure his tax again."

BINGHAMTON, N.Y., March 20 (AP)—It was only an old key to the woman who picked it up last night from the sidewalk. She turned it over to Patrolman William Meres.

Meres tried the key in the nearest door and walked in—to a branch of the First National Bank. Nothing had been disturbed inside, so Meres left a note: Bank officials could find the key at police headquarters.

SECOND ACE HIT—

"DUAL ALIBI"

Starring Herbert Lom - Phyllis Dixey

Can identical twins commit the perfect crime?

Tonight Thru Wed. **Civic** Shows at 7:00-8:25

C. M. Young a "Stalwart" of District's Pioneers, Throng Told at Last Rites

Charles Morrison Young, retired Canadian Pacific Railway dispatcher who died Wednesday, was described as the pioneer, esteemed worker and man of many interests at funeral services conducted in Trinity United Church Saturday afternoon.

Rev. Gordon G. McL. Boothroyd said he was a "friend and neighbor beloved, a stalwart of the honored pioneers of this district."

Mr. Boothroyd officiated, with Rev.W. J. Selder of Grand Forks.

Friends and railway associates of Mr. Young attended the service and floral tributes were many.

Members of Trinity Choir attended in respect to their fellow chorister of many years, and led in the singing of two hymns, "Lead Kindly Light," and "Crossing the Bar." Organist was Mrs. C. W. Tyler.

"His career of over half a century of specialized work with the railway, showed his stability and his worth," remarked Mr. Boothroyd.

"He was not downhearted at retirement, but was like a boy released from school. He had so many things to do and to enjoy. He had many hobbies which included the painting of pictures, writing poems and membership in the Trinity Orchestra going back to 1911, and choir, brought joy to himself and others.

Mr. Boothroyd concluded with the Browning excerpt:

"There never shall be one lost good!
What was, shall live as before;
What was good, shall be good,
With for evil so much good more.
On the earth the broken arcs;
In the heaven a perfect round."

Honorary pallbearers were Robert Andrew, W. R. Blanchard, Fred Chapman, Fred Ewing, W. R. Smythe and A. Tregillus.

Gordon Allen, A. J. Blaney, C. H. Chatfield, W. D. Goodman, George Lambert and R. A. Peebles were active pallbearers.

Interment was in Nelson Memorial Park.

Mr. and Mrs. Young were to have celebrated their 50th wedding anniversary in the Fall of 1950.

Among Mr. Young's many hobbies were music, painting, writing, boat building and various sports. He took up taxidermy in his younger days. Besides his musical affiliations with Trinity United Church, he was long associated with the Nelson Symphony Orchestra.

When Your BACK Begins to Ache

REACH FOR

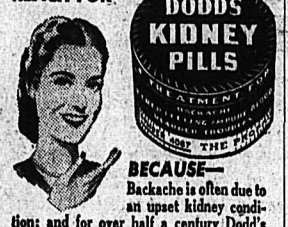

BECAUSE—

Backache is often due to an upset kidney condition; and for over half a century Dodd's Kidney Pills have helped bring relief from backache by treating the kidneys. Get Dodd's Kidney Pills today at any drug counter. Look for the blue box with the red band. You can depend on Dodd's. 155

Urges Atlantic Pact Be Condemned

TRAIL, B. C, March 20 — A report from the Second World Congress of the Women's International Democratic Federation was given by Dorise Nielsen at a meeting here.

She said 500 delegates from all five continents and 56 nations representing 80,000,000 women of the world met at Budapest to plan a program of action for peace.

The main point in the program drawn up was a resolution calling upon all women to work for the outlawing of the atom bomb.

Mrs. Nielsen urged that all organizations send in resolutions condemning the Atlantic Pact since it would mean mass suicide for Canadian people.

Reserves Judgment In Suit for $400

His Honor Judge E. P. Dawson in County Court at Nelson Saturday morning reserved judgment in an action brought by Nick Berg and Theodor Anderson, Silevrton lumbermen, who are claiming in the main, $400 against Robert Fairhurst, Silverton trucker.

The case was heard Friday and Saturday, when witnesses were the plaintiffs, R. W. Gardiner of Nakusp and the defendant.

W. P. Kapak appeared for the plaintiffs, and L. S. Gansner was counsel for Mr. Fairhurst.

HOCKEY SCORES

P.C.H.L.
New Westminster 6, Portland 2
(New Westminster wins semi-final 3-0)
A.H.L.
Philadelphia 4, Buffalo 9
Hershey 7, New Haven 6
Springfield 1, Providence 2

Trust a nurse to know what's good for you! Whenever you feel dull, dragged down and dopey because of common constipation, it pays to know about the great *aperient*—gently laxative KRUSCHEN.

The natural aperient action of Kruschen is due to its unique blend of saline minerals, the same as are found in the natural waters of famous medicinal springs. Kruschen offers you these four advantages:

EASY TO TAKE—Dissolves quickly in water, or your morning coffee, tea or fruit juice. Most folks find *the small morning dose is best.*

WORKS FAST—Usually within the hour. Does not spoil your day.

GENTLE ACTION—Its formula is balanced to act gently, without discomfort.

TIME-TESTED — Over 300,000,000 packages sold throughout the world.

Let Kruschen help you as it has so many others. Try a regular morning dose of this great *aperient* and know what it is to have "that Kruschen Feeling". 25c and 75c at all drug stores.

Student Actors Win Praise for Varied Presentation in 2-Day Drama Festival

TRAIL, B. C., March 20 — Student actors and directors won the praise of Mrs. Phoebe Smith, adjudicator of the West Kootenay School Drama Festival, which was staged in the auditorium of the Trail High School on Friday and Saturday. Mrs. Smith said she was taking into consideration the fact that the actors were young and hoped that her constructive criticism of their work would help them to "bigger and better" things.

The festival was opened by Inspector of Schools W. E. Lucas, who paid tribute to teachers taking part in the development of dramatics as extra-curricular work and said that he hoped in the future to see adult groups from all parts of the community and district taking part.

Rossland High School, under the direction of W. Baldry, presented, "A Happy Journey", the story of the Kirby family travelling from their home to Camden, N. J. In this play there were no stage settings, the flow of thought being carried by dialogue but rounded out by pantomine and offering a good deal of opportunity for the cast to show inventiveness and imagination. Mrs. Smith congratulated the cast for putting over a good play and playing the parts of an ordinary family, with sincerity; she said their hearts were in it but suggested that the pantimine might have been played up a little more.

In the cast were Frank Delmas as Stage Manager, Lillian Marcotti as Ma Kirby, Howard Hayden as Arthur, Joyce Sutherland as Caroline, Bud Fulton as Pa Kirby and Carol Martin as Beulah.

Director was W. Baldry and Stage Manager, Ian Carner.

The second play of the evening was presented by the Trail Junior High School, with Miss E. G. McHallam as Director and was entitled "Shock of His Life," a comedy of everyday life in the home of Mr. and Mrs. Maxwell; it virtually "rolled them in the aisles", as each member of the cast gave a splendid performance in what Mrs. Smith termed "a very thin play." She commended the cast for their team work and timing and said the performance was "excellent."

The players were Dennis Webb as Mr. Maxwell, Marilyn Meyers as Mrs. Maxwell, Barbara Morrison as Connie, Gene Marie Kennedy as Betty Lou, Donald Le Rose as Wilbur and Maureen Marshall as Hercules.

TRIBUTE ACTORS

The next play of the evening performance was one entitled—"Release" staged by the Nelson High School group directed jointly by Bill Ferguson and Miss B. Lang and was a smashing success as each member of the cast gave a notable performance. Mrs. Smith said that "this was a very difficult play for a student group to attempt," but paid high tribute to the Nelson actors for the sincerity and compelling drama with which they had presented it. This was a beautiful performance and Bill Ferguson, who portrayed Bar Abbas in play set during the Crucifixion, will go far if he continues training, she added.

Parts were taken by Tom Shorthouse as the Roman Centurian, Bruce McLean as the Roman soldier, Bill Dawson as Dysmas, Lorne Dyke as Sothmes, Bill Ferguson as Bar Abbas, Ellen Corbett as Mara, Barbara Prinzler as Tamah, Norman Thompson as Dumal and Joe Hielscher gave the voice of Pontius Pilate.

As the last number on the Friday evening program, the Trail High School presented "In Waltz Tme" under the direction of Miss G. Reid Mrs. Smith said, "this play was charming to listen to and carried us back to a period of the early 1800's." She complimented the cast on a "fine" production.

Ann de Morvay as Miss Charlotte Brighte, Frances Burdick as Miss Lyddie Brooks, Belinda Mammoni as Miss Laetitia Thurlow, Marianne McBride as Miss Alicia Pramley, Janet Brown as Miss Rosie Pramley, Denise Miles as Lady Bagshot, Joan Baines as Phoebe, Eileen Tonailo as Abigail and Maurice Ramsey, Tony Quaglia and Lloyd Pisafrio were the cast.

The festival continued Saturday afternoon with the presentation of "The Perfect Gentleman" by the Grand Forks High School directed by Mrs. Levinia Gowans; "Who Gets the Car Tonight," by the Trail Junior High School group under the direction of Eugene Catalano; "The Bishop's Candlesticks" by the Grand Forks High School, directed by Mrs. Lavinia Gowans and "Orange Blossom" by the Nelson High School under direction of H. E. Dalquist.

"EVEN" PERFORMANCE

The first production, "The Perfect Gentleman" was a fast moving comedy, the cats of which was complimented by Mrs. Smith for an "even performance." She suggested that the part of Alicia could have been portrayed more "forcefully" and the mother appeared to be too young. The portrayal of the young brother Robert and his sister Margaret had been very well given, she added.

In the cast were Minoru Sugimoto as Robert Ames; Jackie Lawrence as Margaret Ames; Caroline Farrion as Alicia Ames; Patricia Edwardson as Mrs. Ames; and Donald Popoff as Mr. Crawford.

Mrs. Lavena Gowans was Director while George Popoff was Stage Manager.

The Trail Junior High School's presentation of the comedy, "Who Gets the Car Tonight", was well received and the adjudicator lauded Morris Ramsay for his part of the father, pointing out that his voice had been heard in every part of the auditorium as he very forcefully portrayed a harassed father. The comedy was "very well timed" and Mrs. Smith said this cast "did a very nice job of putting the play over," but suggested that here too, the mother appeared too young.

Mr. Jones was portrayed by Dennis Webb; Mrs. Jones by Charlotte Wright; Paul Jones by Dario Nonis; Mary Jones by Joyce Kirkpatrick; and Jack by Reno Merlo.

Eugene Catalano directed the play.

PLAY "DIFFICULT"

The third play of the afternoon performance, "The Bishop's Candlesticks," was "a very difficult thing for even an adult group to undertake and while it was nicely presented," Mrs. Smith said that some of the roles, especially that of the convict, should have been deeper and played with more emotion. The part of the Bishop, taken by Clinton Atwood, she said, was "very nicely done."

Cast comprised Clinton Atwood as the Bishop; Leonard Bay as the convict; Hannah Antifaev as Persomme; Teresa Schmitt as Marie; and George Popoff as Sergeant of Gendarmes.

Director was Mrs. Lavinia Gowans.

The last play on the program was "Orange Blossom," a comedy presented by the Nelson High School. The part of Dick Grayson as a henpecked father was well portrayed and the actor was praised by Mrs. Smith. She also said the parts of the old maid aunts were well done, as was the nicely costumed bride-to-be.

Players were Dick Grayson as Mr. Duckworth; Doris Greavison as Mrs. Duckworth; Dorothy Longdon as Glad Duckworth; Elaine Schneider as Auntie Lola; Adele Zanon as Amy Foster; and Fred Ashford as Jim Ostlin.

Director was H. E. Dalquist and Stage Manager, Marie Holmberg.

The successful festival concluded on Saturday evening with the presentation of "Drums of Dude," by the Trail High School with J. H. Gagnon as director; "Stranger Than Fiction," played by the Nelson High School drama class under the direction of Mrs. Lorna Young; "Sanctuary," directed by Miss M. Musselman an dpresented by the Grand Forks High School; and "A Ghostly Evening," presented by the Rossland High School and directed by W. Baldry.

Boston Edges Montreal for N.H.L. Second Place; Canucks, Leafs Place

By The Canadian Press

The Stanley Cup playoff picture was settled at the last minute, in the final scheduled games of the National Hockey League Sunday night. Boston edged Montreal for second place.

Saturday the leading Detroit Red Wings clipped Toronto Maple Leafs 5-2, while Canadiens were walloping Chicago Black Hawks 8-2. In the wind-up Sunday Detroit edged Montreal 2-1, Boston trounced Toronto 7-2 and New York Rangers beat Chicago 5-1.

That leaves Detroit topping the final standing with 75 points. Boston in second with 66, Montreal third with 65, and Toronto fourth, completing the play-off teams, with 58. Chicago wound up with 50 points and New York in the cellar with 47.

The best-of-seven Stanley Cup finals open Tuesday night, with Toronto at Boston and Montreal at Detroit.

MELEE

One of the biggest penalty lists in recent weeks occurred in the Detroit game Sunday, with the scrappy game getting its bigegst flare-up in between the second and third periods. While the players were leaving the ice a general melee broke out and it took 10 minutes to restore order, as players on both benches joined in the fray. Lee Fogolin drew a game misconduct and misconduct penalties were given Abel, Lach, Bouchard and Lindsay, with a major to Howe.

BACKACHE

For quick comforting help for Backache, Rheumatic Pains, Getting Up Nights, strong cloudy urine, irritating passages, Leg Pains, and loss of energy due to Kidney and Bladder troubles, try Cystex. Quick, complete satisfaction or money back. Don't suffer another day without taking your druggist for Cystex.

Mormon Choir Sings Here Today

The Latter Day Saints Male Quartet, four "Mormon" elders who have been selected from the 135 young men and women serving as full time missionaries of the Church in Western Canada, will sing before Nelson audiences today.

The group will be heard by Rotary Club at its noon luncheon, and in the I.O.O.F. Hall in the evening.

This quartet was first organized in Grand Prairie, Alta., in 1947, and performed at numerous civic functions throughout the Peace River District.

For many months the Quartet presented a weekly radio program in Grande Prairie and was also featured over stations in Dawson Creek and Edmonton.

It is now touring the three Western Provinces.

Members of the Quartet include the Elders Burton, Belnap and Child of Salt Lake City, Utah, Elder Chapman of San Diego, Calif., and their accompanist, Elder Kelly, of Pocatello, Idaho. Each has served in the armed forces of the United States during the war. Two of the young men are married, one is a graduate engineer.

PHONE 144 FOR CLASSIFIED

Two Nelson Rinks, One Trailite 'Spiel Victors

Hampton Gray Memorial Trophy—L. J. Maurer of Nelson.

Putnam Cup—Joseph Kary of Nelson.
Board of Trade Cup—J. G. Chesser of Trail.
These are the winners in Nelson Curling Club's Little Bonspiel which wound up Sunday night after three days of steady curling at the Civic Centre.

Roy Maurer is the fourth holder of the Hampton Gray Trophy and all winners have been Nelson rinks. He defeated Art Waters 10-9 in the final game. Previous winners of the handsome prize were C. H. Marshall, 1946; M. B. Ryalls, 1947 and Art Ronmark, 1948.

The Putnam Cup, secondary event fell to Mr. Kary when he defeated H. Farenholtz 16-13 in an all-Nelson final, while Mr. Chesser, member of this year's B.C. High School champions and backed by a skilful third, A. M. Chesser, his father, beat veteran E. C. Hunt of Nelson 13-10.

A fourth event, the County Club, was taken by C. R. Fahrni of Kaslo, who defeated W. Maybank of New Denver.

Personnel of the finalist rinks:

L. J. Maurer, C. Taylor, Bud Hamilton and Sam Brown.

A. Waters, D. Meakins, W. Gold and A. Barrett.

J. Kary, E. E. Hopwood, W. Brown Jr., and C. Ward.

H. Farenholtz, A. Farenholtz, F. Gould and J. Holmberg.

J. G. Chesser, A. M. Chesser, Ian Rintoul and W. Basted.

E. C. Hunt, L. A. Desireau, A. H. Whitehead and H. E. Patterson.

In reaching the primary finals, Maurer had beaten T. A. Wallace of Nelson 10-2 and A. Waters defeated T. H. Bourque 9-5. In the secondary semis, Farenholtz beat H. A. D. Greenwood of Nelson 12-8 and Kary took A. Arcuri of Nelson 8-7. The tertiary semi-finals saw Chesser beat F. H. Smith of Nelson 10-9 and Hunt beat D. Cathcart of Nelson 10-7.

There were four prizes in each event, thus all rinks reaching the semi-finals took home "the bacon."

HAMPTON GRAY TROPHY

Round 3
A. G. Ritchie, Nelson 9, R. M. Chandler, Creston 8.
J. G. Chesser, Trail 7, S. A. Maddocks, Nelson 8.
M. B. Ryalls, Nelson 4, T. H. Bourque, Nelson 7.
Round 4
A. G. Ritchie, Nelson 7, T. A. Wallace, Nelson 8.
A. Waters, Nelson 11, A. Arcuri, Nelson 10.
L. J. Maurer, Nelson 8, D. Cathcart, Nelson 7.
S. A. Maddocks, Nelson 7, T. H. Bourque, Nelson 8.
Semi-finals
T. H. Bourque 5, A. Waters 9.
T. A. Wallace 2, L. J. Maurer 10.
Final
L. J. Maurer 10, A. Waters 9.

PUTNAM CUP

Round 1
E. L. Vance, Nelson 7, A. C. VanSacker, Nelson 5.
W. Maybank, New Denver 8, R. McKelvey, Creston 10.
D. MacLennan, Trail 3, A. Ronmark, Nelson 11.
E. C. Hunt, Nelson 12, E. Mason, Nelson 4.
W. A. Triggs, Nelson 13, R. Jones, Rossland 10.
A. J. Albo, Rossland 9, W. E. Vance, Trail 8.
C. L. Race, Nelson 13, A. L. Speers, Creston 7.
H. A. D. Greenwood, Nelson 14, L. G. Moir, Salmo 1
Round 2
L. Irwin, Nelson 6, J. Harvey, Nelson 7.
A. H. Allan, Nelson 7, H. Farenholtz, Nelson 10.
E. C. Hunt, Nelson 11, A. Ronmark, Nelson 8.
C. L. Race, Nelson 9, W. A. Triggs, Nelson 10.
H. A. D. Greenwood, Nelson 10, A. J. Albo, Rossland 9.
E. L. Vance, Nelson 9, L. Peerless, Nelson 7.
J. Smith, Nelson 7, D. Valentine, Nelson 9.
M. B. Ryalls, Nelson 12, J. G. Chesser, Trail 10.
Round 3
H. Farenholtz, Nelson 12, R. L. Bruce, Salmo 7.
E. C. Hunt, Nelson 8, R. McKelvey, Creston 9.
E. L. Vance, Nelson 11, K. Comesotti, Rossland 5.
M. B. Ryalls, Nelson 12, D. Valentine, Nelson 7
S. A. Maddocks, Nelson 1, A. Arcuri, Nelson 9.
A. G. Ritchie, Nelson 4, D. Cathcart, Nelson 9.
J. Kary, Nelson 11, J. Harvey, Nelson 4.
W. A. Triggs, Nelson 7, H.A.D. Greenwood, Nelson 12.
Round 4
A. Arcuri, Nelson 9, D. Cathcart, Nelson 8.
J. Kary, Nelson 9, M. B. Ryalls, Nelson 6.
H.A.D. Greenwood, Nelson 10, E. L. Vance, Nelson 6.
H. Farenholtz, Nelson 10, R. McKelvey, Creston 8.
Semi-finals
H. Farenholtz 12, H.A.D. Greenwood 8.
J. Kary 8, A. Arcuri 7.
Final
Farenholtz 13, Kary 16.

BOARD OF TRADE CUP

Round 1
H. M. Whimster, Nelson 6, J. M. Falkins, Cranbrook 8.
J. Milne, Nelson 10, W. H. Findley, Grand Forks 8.
T. Feeney, Rossland 8, C. R. Fahrni, Kaslo 6.
F. H. Smith, Nelson 9, W. Marshall, Nelson 8.
W. DeFoe, Nelson 11, T. S. Jemson, Nelson 7.
E. Mason, Nelson 11, D. MacLennan, Trail 9.
B. Sutherland, Kaslo 12, W. Maybank, New Denver 10.
J. H. Allen, Nelson 12, A. C. VanSacker, Nelson 10.
L. G. Moir, Salmo 6, W. E. Vance, Trail 12.
C. L. Race, Nelson 8, A. J. Albo, Rossland 6.
R. Jones, Rossland 9, A. L. Speers, Creston 10.
G. Beaudry, Rossland 1, L. Peerless, Nelson 7.
L. Irwin, Nelson 10, R. M. Chandler, Creston 7.
J. G. Chesser, Trail 16, J. Smith, Nelson 5.
O. C. Bellevance, Salmo 11, A. Ronmark, Nelson 5.
C. H. Scribner, Salmo 5, A. H. Allan, Nelson 9.
Round 2
F. H. Smith, Nelson 9, W. DeFoe, Nelson 7.
Mason, Nelson 9, B. Sutherland, Kaslo 10.
T. Feeney, Rossland 11, J. M. Falkins, Cranbrook 8.
A. H. Allan, Nelson 8, J. Milne, Nelson 6.
C. L. Race, Nelson 8, G. Beaudry, Rossland 9.
C. Hunt, Nelson 13, R. L. Bruce, Salmo 4.
W. E. Vance, Trail 12, A. L. Speers Creston 10.
W. A. Triggs, Nelson 12, K. Comesotti, Rossland 2.
J. Harvey, Nelson 4, D. Valentine, Nelson 11.
A. H. Allan, Nelson 5, O. C. Bellevance, Salmo 10.
A. G. Ritchie, Nelson 9, S. A. Maddocks, Nelson 12.
L. Irwin, Nelson 6, J. G. Chesser, Trail 10.
Round 3
E. L. Vance, Nelson 9, R. McKelvey, Creston 7.
B. Sutherland, Creston 10, F. H. Smith, Nelson 11.
J. H. Allen, Nelson 9, T. Feeney, Rossland 10.
M. B. Ryalls, Nelson 7, D. Cathcart, Nelson 8.
W. E. Vance, Trail 9, O. C. Bellevance, Salmo 8.
G. Beaudry, Rossland 7, J. G. Chesser, Trail 17.
E. C. Hunt, Nelson 10, W. A. Triggs, Nelson 2.
Round 4
F. H. Smith, Nelson 12, T. Feeney, Rossland 4.
W. E. Vance, Trail 8, J. G. Chesser, Trail 12.
E. C. Hunt, Nelson 12, S. A. Maddocks, Nelson 1.
E. L. Vance, Nelson 5, D. Cathcart, Nelson 6.
Semi-finals
F. H. Smith, Nelson 9, J. G. Chesser, Trail 10.
E. C. Hunt, Nelson 10, D. Cathcart, Nelson 7.
Final
J. G. Chesser 13, E. C. Hunt 10.

Throng at Castlegar Sale

CASTLEGAR, B.C., March 20 — A capacity throng crowded the Coronation Hall for a tea and sale sponsored by the Castlegar Sewing Class.

Guest speaker was Mrs. Pearson of Trail, District Guide Commissioner, who gave a brief report of the Provincial Guide Convention at Victoria. Theme of the convention, attended by Mrs. Wishard of Toronto, Dominion Guide Commissioner, was "Internationalism."

Committees for the tea were:

Tea Committee — Mrs. Parkin, Mrs. Dorman, Mrs. H. Wade, Mrs. J. Vanettas.

Bake table—Mrs. J. Scott, Mrs. C. M. Jones and Mrs. Knoblauck.

Sewing table—Mrs. G. Wanless, Mrs. Patmore and Mrs. C. Petts.

Serviteurs—Misses Dawn Jenks, Muriel Scott, Gerry Ann Wanless, Catherine Ann Horswill, Fay Borden, Faith Toogood, Bernadotte Atkinson, Lynne Richardson, Regina Campbell, Lilly Miscavitch and Dorothy Vaugh.

Program was arranged by Mrs. Andrechuk, who provided music for reels and dances. Taking part in the variety program were Sheila Townsend, Janette King, Fenny Jonkman, Allene LeRoy, Anita Fornelli, Doreen Pitts, Beverley Jones, Geraldine Guesford, Eleanor Patmore, Sandra Lee Spence, Coleen Flynn, Sharin Parkin, Joan Bennett, Charleen Robertson, Ann Robertson, Dawn Waldie and Barbara Dower.

Eileen Goressy played a piano solo.

Lantigen "B"

for treatment of **Catarrh, Sinus, Antrum, etc.**

DROP after DROP after DROP—Catarrhal poisons infect your entire system—destroying the tissues and sapping your vitality. You can combat these poisons safely and effectively with LANTIGEN "B", a treatment that counteracts the effects of the germs causing these diseases.

Obtainable at all Drug Stores

Price $6.00 Bottle

LANTIGEN LABORATORIES LIMITED
12 Richmond St. E. TORONTO 1, ONT.

Credit Union to Take in All Rail Division

Urging members to take advantage of the new benefits offered by the self-endowment plan, President S. J. Newell reviewed the year's business activities at the annual meeting of the Nelson Railway Employees Credit Union No. 129. Mr. Newell reported a "steady" growth. Started five years ago by a few employees and small capital, the Credit Union in 1948 had over 100 shareholders.

Reduced rates on auto and fire insurance were listed among the new benefits.

Directors decided to enlarge the group to include all railway employees in the Kootenay division.

Secretary - Treasurer George Burns presented the financial statement showing a profit, and reported that 20 per cent was placed in the reserve fund, a dividend of three per cent could be paid on each share.

Elected to the 1949 Board of Directors were:

President and Chairman J. A. Wilson; S. J. Newell, Robert Todd, Clifford Smith, R. F. Parker, R. R. McCandlish, P. Santor, J. P. Duffy, A. Kirby.

Supervisory Committee — N. B. Bradley, W. A. Triggs, W. F. Burgess.

Credit Committee—P. Craven, R. F. Parker, H. C. Armstrong, C. Deferro, C. V. White.

The Weather

Synopsis—The first day of Spring brought general rainfall to the British Columbia coast, Lower Mainland and Kootenays, with moderately heavy rains being reported during the afternoon over the Southern coastal regions. Showery unsettled weather is expected in the wake of the disturbance with strong Westerly winds developing along the Southern and Central Coast.

Nelson	35	48	.53
Saturday	36	47	—
Toronto	-4	32	—
Regina	19	32	.21
Calgary	21	33	—
Edmonton	14	25	.22
Penticton	36	56	.19
Vancouver	45	48	.56
Victoria	45	50	.11
Cranbrook	36	52	—
Crescent Valley	34	48	.26
Spokane	37	50	.25
Los Angeles	43	68	—
New York	19	36	—
Whitehorse	13	32	—

Some types of flowers can be treated with a chemical compound which is absorbed through the roots and makes the plants toxic to insects.

See our beautiful display of

Spring Millinery

FINK'S
READY-TO-WEAR

Flyers Win Northwest Title

GREAT FALLS, Mont., March 20 (AP) — Spokane Flyers drubbed the Great Falls hockey team 14-4 tonight.

The victory gave Flyers clear title to the Northwest title and permits them to enter the Midwest playoffs at Hibbing, Minn., this weekend.

Making full use of a list of strong spares, thef lashy Flyers dominated the game from the start. They blasted six goals in the first period before the Vets chalked up their first tally at the 18:17 mark. The Flyers ran their lead to 10-4 at the end of the second period and widened the margin by four goals in the final period when they shut out the Vets.

KELOWNA, B. C., March 20 (CP) — Kamloops Ramblers Saturday night won the British Columbia High School hockey championship when they downed Kelowna Golden Owls 5-4.

WHEN A GIRL doesn't want to leave class—and have to make *embarrassing* explanations—it's Paradol she asks for. For Paradol means *quick relief* from suffering caused by periodic pains—headache, too—without disagreeable after-effects. Ask your druggist for Paradol, scientifically compounded from 4 ingredients. The name "Dr. Chase" *is your assurance.* 22

DR. CHASE'S PARADOL

Quick Relief from Pain

A Choice you'll Repeat

Hiram Walker's "Special Old"

THE LUXURY WHISKY AT A POPULAR PRICE!

BOTTLED IN BOND

Walker's Special Old Canadian Whisky
BOTTLED IN BOND
UNDER GOVERNMENT SUPERVISION
Hiram Walker & Sons Limited
Walkerville, Ontario, Canada
MELLOWED IN WOOD
DISTILLERS SINCE 1858

Hiram Walker & Sons, Limited
WALKERVILLE ONTARIO
Distillers of Fine Whiskies for over 90 Years

This advertisement is not published or displayed by the Liquor Control Board or by the Government of British Columbia.

Game Commission Refutes Creston Board's Statements on Duck Lake Issue; Still Opposed to Reclamation

Many statements set out in the Creston Board of Trade's pamphlet on Duck Lake reclamation were "not in accordance with the facts," a report on the project presented to Attorney-General Gordon S. Wismer by the B.C. Game Commission states.

The report, printed in the March issue of the Northwest Sportsman, states that the pamphlet of the Fact Finding Committee of Creston Board of Trade was prepared by seven business men and a student engineer.

"The Committee set themselves a most difficult task of appraising the details of a most complicated situation involving multiple use aspects of public lands. In view of the complexity of the situation and of their failure to make use of much technical information that could have been made available to them, it is not surprising that many of their alleged facts are erroneous, and the conclusions drawn from them inevitably unwarranted.

"INCOMPETENT, PREJUDICED"

"The assumption of the pamphlet seems to have been that the technical and biological staffs who performed the basic field studies to permit appraisal of the wildlife values of the area were incompetent and prejudiced, and that the administrative officers of the Dominion and Provincial Government Departments concerned were equally unconcerned with the overall best interests of the Canadian people and their international responsibilities.

"A statement, 'During the period September 15 to November 15, the maximum number of migratory waterfowl is 30,000, is most misleading because the population of waterfowl is 30,000', is most misleading because the population of day. The maximum number of waterfowl passing through the Kootenay Flats during the period mentioned probably would exceed 1,000,000 birds.

"'At least 50 per cent of this number, i.e., 30,000 will be grain feeding ducks, while lake margins, marsh lands, streams and backwaters provide food for 15,000 puddle-feeding ducks.' There are two main classes of ducks, surface feeding ducks and diving ducks. In the first class only mallards feed extensively on threshed grain in the fields, while other ducks of this group visit fields only when they are partially flooded or contain flood-ponds.

"The assumption that ducks will not feed in water deeper than 1.32 feet is erroneous. Diving ducks such as Redheads, Canvas-backs, Ring-Necked Ducks, Greater and Lesser Scaup Ducks, habitually feed at depths of 25 feet and more. Surface feeding ducks feed by dipping in the water at a depth not exceeding approximately three-quarters of the length of their bodies. The further assumption that "puddle-feeding" ducks, that is surface-feeding ducks, are restricted to this type of feeding is erroneous as actually more food is secured from the surface of the water.

FOOD POTENTIAL VARIES

"That one acre of lake margins, marsh lands, etc., must provide food for 80 ducks, is a completely unwarranted assumption. The food potential varies considerably from place to place, and there is no basis in current knowledge as to how many ducks any acre of any land type will support. However, if the premise is accepted, the available 'food acres' must be increased by the surface acreage of Duck Lake.

"'Hunting is greatly improved by reclamation and will be further improved by the reclamation of Duck Lake.' The hunting of mallards and Canada geese might be improved, but for whom? For the owners of the reclaimed land, for a select group of local sportsmen, or for the general public?"

The Game Commission's views were summed up as follows:

(a) In terms of waterfowl management and in the best interests of the Canadian people and their international obligations, there is a serious need for the preservation of the remaining portions of the Kootenay Flats by establishing a part of the area as a public shooting ground.

(b) The compromise proposal of the Fact Finding Committee of the Creston Board of Trade consists of an offer of an area that the Creston Reclamation Company does not control and an area very difficult to drain.

(c) The so called, "sump area" will presumably be permitted to lie without natural flushing and will create, as a result, a stagnant pool, which will in itself be a very serious hazard to waterfowl as a locus for an outbreak of the devastating waterfowl malady, botulism.

(d) The Kootenay Flats are on a flight route in which to the East and to the South botulism is a yearly hazard which in the past has been responsible for the deaths of millions of ducks, geese and other waterfowl. Consequently, we must be more than usually careful in our waterfowl management plans.

"In conclusion, an important fact in connection with the Duck Lake reclamation scheme has been omitted from the pamphlet, namely, that the proposal to reclaim Duck Lake is still under consideration by the International Joint Commission.

After very careful consideration of all the factors related to the problem under review, we must necessarily continue our opposition to the proposal to reclaim Duck Lake

STARTS to work in 2 seconds
EASE neuritic neuralgic PAIN
ASPIRIN
GENUINE ASPIRIN IS MARKED THIS WAY

CRASH KILLS TWO

NEW WESTMINSTER, March 20 (CP)—William McSweeney, 40, died in hospital here, second victim of a truck-car crash on the King George highway, 13 miles South of here Friday.

James Lamont of Ladner, 40, died in the head-on collision.

Both coffee and tea contain caffeine.

Big Cat Falls To Nelson Hunters

No longer able to take its toll of Kootenay's deer is the mountain lion above, a 220-pound, nine foot 10 inch animal that stalked the woods in the Eagle Creek area near Edgewood until last Tuesday, when it was shot by Game Warden Ted Rutherglen, shown with the cat. Mr. Rutherglen and F. C. (Pete) Stewart, well known predatory hunter, trailed the animal. Treed by Mr. Stewart's two hounds, King and Nipper, who have been in on 106 cat kills, the animal was brought down by a .455 revolver.

"A tough hunt? Any time you try to keep up with Pete Stewart in the bush it's plenty tough going," was the Game Warden's response to a question. Note huge paw which enables cat to "snowshoe" through snow to tackle deer made virtually helpless by deep snow.—Daily News photo.

North Atlantic Members Try to Make Clear Pact for Defensive Reasons

By DEWITT MacKENZIE
Associated Press News Analyst

World reaction to the terms of the projected North Atlantic Defence Alliance is clearly defined, pro and con, as one would expect. On the one hand we have the claim by the Western participants that the pact is purely defensive and is designed as insurance against war.

On the other side Russia and her satellites charge in violent terms that the Treaty is an aggressive move by the United States to lay the groundwork for a third world conflict. The Communists of all countries echo this.

For us of the West, it is difficult to believe that the leading statesmen of the Soviet bloc actually think the Western powers are impelled by ulterior motives.

However, I for one am prepared to admit that the Communist states may indeed be suspicious. After all, there's a nasty cold war going on and at times it doesn't lack much to make it "hot." Therefore any important concerted move by either side is a matter for grave consideration—and perhaps of suspicion.

EMPHASIS ON PEACE

Maybe the moral of this observation is that it behooves the members of the alliance to emphasize at every opportunity the truth of their peaceful intentions. That is, they are prepared to defend themselves against any aggression but have no aggressive designs themselves.

This is a historic moment for the United States. It is the first time she has joined in a peacetime alliance with European powers.

It has become clear that the United States must be involved in any world war, whether she likes it or not. The Atlantic Alliance is a tacit admission of this fact.

The Washington administration has made it clear that this treaty is only the first of several major foreign policy moves. The next one projected is a billion-dollar program of arms assistance to Western Europe.

Brings Fight for Liberal Theology Into the Open

By RICHARD TOMPKINS

LONDON, March 20 (AP). — Dr. E. W. Barnes, miracle-doubting Bishop of Birmingham, has brought into the open his fight for liberal theology—without Adam and Eve, Noah's Ark and Jonah's whale.

He and the Archbishop of Canterbury, Most Rev. Geoffrey Fisher, have been at odds for years over liberalism versus fundamentalism in Anglican theology.

The controversy has been brought to a head by the proposed Bishops (retirement) Measure of the Church of England. Bishop Barnes contends the measure would "liquidate liberal Bishops."

It provides retiring ages for Bishops of 70 to 75 years. Bishop Barnes is 74.

Up to now the Church of England has had no power to retire Bishops. The measure would make it possible to force their retirement if they were physically or mentally incapacitated or found quilty of "unbecoming conduct or neglect of duty."

It proposes to set up tribunals to hear such accusations against Bishops. A complaint might be lodged by only three diocesan Bishops.

Bishop Barnes calls it a "threat to liberal theology."

Liberal clergy, he points out, take the view that you need not believe in Adam and Eve in order to be a Christian. The tribunal, he argues, could remove a Bishop for such views or for expressing disbelief in Jonah's whale or Noah's Ark.

At a recent meeting of the Church Assembly of the Church of England, it voted to postpone consideration of the retirement measure until June.

When Bishop Barnes sought to speak on the measure, the Archbishop of Canterbury ruled him out of order.

Bishop Barnes brought the issue before a large congregatioin in Birmingham Cathedral. He indicated "reactionaries" in the Church who are "strongly opposed to change."

"Without theological change the Church will perish," he said.

A clash occurred between Bishop Barnes and the Archbishop of Canterbury in 1947 over Barnes' book "The Rise of Christianity," in which he discounted some of the miracles of the Bible's New Testament.

"If his views were mine," said the Archbishop, "I should not feel that I could still hold episcopal office in the Church. I am shocked."

Bishop Barnes, answering the face-to-face criticism, said:

"As a Church it seems to me that we must come to terms with science and scholarship, and make perhaps dangerous advances in so coming to terms, or we face disaster."

Not a Deserter

VANCOUVER, March 20 (CP). — F. W. Taylor, Director of Immigration here, says the British seaman who missed his ship recently at Port Alberni, B.C., is not a deserter.

He said the seaman, P. L. Senior, became panic-stricken when immigration officers questioned him on the Ss. Rembrandt, and leaped into the water, intending to swim to the North Shore.

There was no explanation about the cause of his panic.

The Monarch butterfly has been known to attack a humming bird.

Danger in Wartime Tax Rate Credit Men Told

VANCOUVER, March 20 (CP) — Similar credit problems face both Canada and the United States, Henry H. Heimann of New York, tonight told the Northwest Credit Conference in session here.

"Expenditures must be carefully made and extravagant government budgets avoided in peacetime."

Tax rates based upon war activity must be avoided. Peacetime activities could easily be ruined and business initiative killed if a tax rate based on war activity was maintained.

Foreign aid must be continued to help war-depressed nations reestablish themselves, but no permanent dole should be incurred.

Expect Session To Wind Up During Week

VICTORIA, B. C., March 20 (CP) —The fourth regular session of the 21st Legislative Assembly of British Columbia, which got under way here Feb. 8, is scheduled to be wound up next week.

It is understood that the Government is driving toward prorogation Wednesday night or Thursday morning. A morning sitting has been called for Monday and the Legislators will probably put in eight to 10 hours a day during the last two or three days.

All indications are that this session will be the last of the current Legislature.

There is a considerable quantity of work yet to be done by the lawmakers before they are sent home. While a majority of the budget estimates have been approved, members must still deal with those for the Attorney-General's department.

Little lawmaking has been done to date by the members. None of the 54 Bills introduced to date has yet been through the full lawmaking process.

There are 14 Bills awaiting consideration by the committee of the whole before third reading, and 40, including three private Bills, awaiting second reading.

Still to be introduced is the Bill to repeal the ban on margarine sales.

Resolutions yet to be dealt with number 11.

Coal Output Up in Canada

OTTAWA, March 20 (CP)—Coal production in Canada increased 45 per cent last February over the corresponding month a year ago, the Bureau of Statistics said today.

Output for the month totalled 1,673,500 tons as commpared with 1,155,000 a year ago. Imports dropped 25 per cent from 1,104,000 to 824,000 tons.

Substantial production increases in Alberta, Saskatchewan and British Columbia, were given by the Bureau as chief reason for the increase in the February output of Canadian coal.

Mines in Alberta produced 780,200 tons, compared with 360,200 in February, 1948. Total for Nova Scotia was 498,300 tons compaed with 521,400; Saskatchewan 209,000 (193,900); British Columbia and Yukon 150,000 (45,600); New Brunswick 36,000 (33,900).

For all interior and exterior painting. Brush and spray work. Free estimates given.

Consult us on our EASY PAYMENT PLAN

KOOTENAY
Painters and Decorators
PHONES 53 AND 206-L-4
Nelson, B.C.

Strikers Either Return to Work or Seek Jobs Elsewhere

WINNIPEG, March 20 (CP)—Strikers at four major Winnipeg Bakeries were told Saturday by the companies either to return to work at old wages or seek jobs elsewhere.

The ultimatum was issued by Canada Bread, Weston, General Bakeries and Picardy to the 700 inside workers and bread salesmen who went on strike a week ago. The statement by the companies said that because they were operating at a loss it was impossible to provide employees with higher wages.

Miners Refuse Pact if Local Not Recognized

SUDBURY, Ont., March 20 (CP) —The Sudbury local of the International Union of Mine, Mill and Smelter Workers (C.I.O.) Friday night voted not to sign an agreement with the International Nickel Company unless the Company also recognizes the Union's local at Port Colborne, Ont.

It was the latest move in the jurisdictional dispute pitting the Smelters Union against the United Steel Workers and the parent Canadian Congress of Labor.

The move grew out of an uplit within the Port Colborne local last Summer when a group of employees broke away from the Smelters Union—claiming it was Communist-controlled—and were given a charter by the Steel Workers, then by the Congress.

Smelter officals said today a "healthy majority" of the men now are back in the Smelters Union.

The Ontario Labor Relations Board ruled that the Mine, Mill and Smelters Workers was the legal bargaining agent and its contract with the Company was valid.

HOWSER LUMBER WORKER INJURED

HOWSER, B. C., March 20—C.R. Callahan, 24 year old employee of the Duncan Lake Lumber Co. Ltd., Howser, received a deep wound over the right ear on March 15, when an iron bar he was using caught in a pulley.

The bar was wrenched from his hands and struck him on the head.

Following first aid treatment, administered by Roy D. Howard, the company first aid attendant, he was rushed to the Kaslo hospital by special boat.

Phone 144 for Classified

Capital Closeups . . .

Gov't Book of Wisdom for Eskimos Helpful on Different Aids to Life

By DOUGLAS HOW
Canadian Press Staff Writer

OTTAWA, March 20 (CP)—Interest aroused by the first polio epidemic among Canada's Eskimos draws attention to the Government's "Book of Wisdom for Eskimo," a 28-page publication that tells the native nearly everything from what scares baby to the statement that the family allowance is a gift from the King.

First non-religious book to be turned out in the shorthand-like, syllabic writing the white man invented for the Eskimo, it is an unpretentious, simple booklet produced in 1947 by the Department of Mines and Resources and the Health Department and placed in the hands of every Eskimo family.

A more elaborate, more detailed version is being prepared but is not expected to be ready until 1950.

BOOK POPULAR

The book, reported popular with the natives, 90 per cent of whom can read, is divided into two parts, one devoted to good health, the other to the allowances, care of rifles and boats, game conservation and other topics. Its language is plain and blunt and sometimes, for the psychological complexities of the white man, but not the childlike Eskimo, a bit dogmatic. Witness: "When we have good food, warm clothes, good kind friends and no sickness, we are happy."

It, significantly, devotes its longest space, three pages, to tuberculosis, starting "lung sickness is everywhere, it goes from person to person. Everyone can get it." No other race is so stricken by that disease.

ALLOWANCES

Of the allowances, it says "The King is helping all the children in his lands. He is giving aid to the Eskimo children also and has instructed his servants, the police, to proceed in this way."

The native is told that the allowance will not be issued in good times.

It says the King "does not wish you to become lazy and expect to receive goods any time."

BUDGETING

The native is urged to do cyclical budgeting, piling up credit with the trader in good times. He is rapped over the knuckles for slaughtering more caribou, seal and walrus than he actually needs, is told that he should eat more fish and care for his boat.

The Book of Wisdom urges cleanliness in a number of ways and advocates that no Eskimo live a whole Winter in one igloo. He should build a clean, new one every so often. In Summer he should move his tent around.

Seek Conciliation Board in B.C.E.R. Dispute

VICTORIA, March 20 (CP).—The Labor Relations Board announced today it had asked the B.C. Electric Railway Co. Ltd. and the Street Railwaymen's Union to name representatives to a Conciliation Board in an effort to solve the current wages and hours dispute between the Company and its 3000 urban transit workers in Victoria, Vancouver and New Westminster.

Decision to request a conciliation board followed the filing of a report with the Board by R. G. Clements, Vancouver, Conciliation Officer named earlier to attempt to bring the two parties together.

No More Dosing For Constipation

Famous cereal frees woman from harsh laxatives

Searching desperately for constipation relief? Then read this unsolicited letter:

"For 10 years even strong medicines couldn't help me. At last my doctor in England advised KELLOGG'S ALL-BRAN. I began to eat this breakfast cereal and soon realized I was better. I eat ALL-BRAN regularly now and can definitely say I am free from constipation!" (Name given on request).

You, too, may never have to take another harsh laxative for constipation due to lack of bulk in the diet. Just eat an ounce of KELLOGG'S ALL-BRAN daily—and drink plenty of water. ALL-BRAN is *not* a purgative, but a wholesome regulating cereal. Eat as a cereal, or in muffins for constipation relief. If after using one package you are not entirely satisfied, get *double* your money back as guaranteed on the package. Buy delicious ALL-BRAN from your grocer. Made by Kellogg's of London, Ontario.

all smoke and enjoy SWEET CAPS ....they're FACTORY ✓ FRESH

Sweet Caporal Cigarettes always reach you FACTORY ✓ FRESH
So enjoy the consistent smoothness, mildness, satisfaction of Sweet Caps, the FACTORY ✓ FRESH cigarette.
Climb on the Sweet Caps bandwagon.
It's the popular thing to do.

LISTEN TO "TALKING TO THE STARS" CBC DOMINION NETWORK, SUNDAY AFTERNOONS
WHEN IN MONTREAL SEE THE SHOW
WRITE CFCF MONTREAL FOR TICKETS

SWEET CAPORAL CIGARETTES

CANADA'S First CIGARETTE

The year was 1885 ...

... above the crackling rifle fire of the Battle of Batoche in the Northwest Rebellion rose a make-shift red and white flag. It had been sewn together by Major-General (then Surgeon) G. Sterling Ryerson from factory cotton and pieces of red cloth "borrowed" from an ammunition cart. Under its protection wounded men were carried from the field. For the first time . . . the Red Cross flag had been flown in Canada!

Eleven years later the first "colonial" branch of the Red Cross in the British Empire was formed in Canada. The General Ryerson who had patched together the flag at Batoche was *elected* chairman of the executive. Even in their humanitarian efforts, the men of Canada *demanded* democratic procedure.

Today all over the world, the Red Cross is built on the recognized principles of democracy. Not only does the Red Cross deserve your support—it is a dramatic reminder that men of all races and beliefs can work together for the welfare of others—under all conditions—in war, in peace, in flood or famine, or personal distress.

PUBLISHED IN THE INTERESTS OF GOOD CITIZENSHIP BY

Gooderham & Worts
LIMITED
Distillers Toronto
Established 1832

G&W Special · G&W Four Roses · G&W Old Rye · G&W Bonded Stock · Macnair's Highland Whisky

Waterfront of the Town of York (now Totonto) in 1832. Gooderham & Worts Mill in foreground.

This advertisement is not published or displayed by the Liquor Control Board, or by the Government of British Columbia.

For Parents

By GARRY CLEVELAND MYERS, Ph.D.

Kind Parents, Kind Friends, Kind Teachers Help Self-Conscious Child

Saturday we considered the little girl three years old, who had to wear glasses since she was nineteen months of age. You recall that people meeting this child on the street would make silly remarks, such as, "How sad! Do you really have to wear those glasses?" Just one such remark as that from a silly adult can cause all sorts of problems. You also recall that the mother wisely tried, on such occasions, to divert the annoyer. Children have more sense. They accept a child with glasses, rarely asking questions or make remarks about the glasses.

Skillful teachers have a way of knowing beforehand when a child will first appear at school wearing glasses. The teacher may even prepare the children to accept this matter without the slightest sign of noticing the glasses. Or the teacher may, on discovering that the child beginning to wear glasses is sensitive about them, build up positive suggestions to make this child feel that her wearing glasses gives her distinction.

PREPARE CHILD

Wise parents prepare the whole family to help the child who begins to wear glasses to feel wholly comfortable with them. They also prepare the relatives and neighbors to this end. For a few of them to admire the glasses on the child can help wonderfully. So many things can happen in spite of the greatest caution by parents. Yet if they are conscious of the many possibilities they will be always on the alert for seeking and doing the strategic thing to make the child accept the glasses.

A child may develop a habit of losing his glasses, or leaving them where they may be broken. Rarely will punishment correct this matter. His parents can be pretty sure he dislikes to wear the glasses, that they are not suited to his vision needs, or that he feels self-conscious wearing them.

CROSS-EYE UNNECESSARY?

Some cross-eyed children suffer terrible self-consciousness until the matter is corrected either by surgery or by glasses or both. Parents of the cross-eyed child should consult an eye specialist early and be willing to make almost any sort of sacrifice to have the matter corrected. Practically no one needs to go through life cross-eyed. Appeal to a welfare agency should bring forth care of the indigent cases.

We should know that when one eye is out of focus, an eye may lose its sight. Obviously the period during or following correction is a trying time emotionally for the child, when he needs kindness and understanding and patience from all adults.

TEETH STRAIGHTENING

Orthodontic treatment of the child for adjusting his jaws or aligning his teeth is a trying ordeal for the child treated. It means weeks, months and years of time. The wires and other fixtures in the child's mouth cause people to look at him and make him self-conscious. Some children under orthodontic treatment grow very jumpy or irritable. Well do I remember when our three children passed through this ordeal. Today they often say they can't express the gratitude they feel that they had such needed dental treatment.

Then there may be the problem of getting the child's cooperation at carrying out the instructions of the dental surgeon. We parents have a big part in helping the child cooperate and to adapt himself best to this ordeal.

YES... You can if they're finished with NEW, BETTER Monaseal

More washable than ever before. Just wash the dirt off with gentle soap and water. Contains Sealized Oil, so one coat covers most wall surfaces. Easy to apply. Mixed ready to use.

8 Lovely Pastel Tints and White

Monaseal Distributors for East and West Kootenays

BURNS LUMBER & COAL CO.
Everything for the Builder
Phone 1180 602 Baker St.

Beauty Hints

By IDA JEAN KAIN

Special Abdominal Exercises Must Be Part of Daily Reducing Routine

This is a warning. When a considerable amount of weight is to be removed, special abdominal exercises must be part and parcel of the reducing program. Otherwise a dragging, discouraging sort of depression may follow.

Health depends on keeping the vital organs in their proper place so they will have the needed space to function. Lack of support causes them to sag and crowd each other. The excess fat padding the abdomen has been affording a certain amount of support. While fat is not in it with good muscle tone as a bracer, still, if the fat is removed and nothing takes its place the vital organs are bound to sag—and trouble follows.

While all this is directed toward the overweight who is carrying an extra 40 pounds or more, special abdominal exercises will give anyone quickened energy. Here is a progressive program of easy exercises that will help you to feel like a new woman as the fat is removed. Take them from a safety position to avoid strain and counteract gravity. The safety position is — lying on back on floor, knees flexed, soles of feet on floor.

THE DAILY ROUTINE

Safety position — arms relaxed over head.

Movement: Firmly contract the abdominal muscles and tilt the pelvis so that the lower back is flattened against the floor. Hold for a few seconds, relax, and repeat. Do this one 10 times.

For more action . . .

Safety position — arms down at sides.

Movement: With the girdle muscles pulled snugly up and in, lift the hips off the floor and hold for 25 counts. Lower hips to floor, relax for a second, and repeat. Go through the exercise twice daily, each time holding hips off floor for 25 to 50 counts. The holding does the toning.

Add an upstretch . . .

Safety position — arms down at sides.

Movement: Contract abdominal muscles and raise hips off floor—this time flinging arms back on floor overhead as hips are raised. As hips are lowered, return arms to starting position.

Finish with the hammock swing...

Safety position—arms out at sides, shoulder level.

Movement: Raise hips off floor and swing to the left side, tilting the left hip upward and contracting side-front muscles strongly. Then swing over to the right side, tilting the right hip and again pulling up and in with the side-front muscles. Gradually work up to 25 counts.

Tasty Recipes

By IDA BAILEY ALLEN

APPLE PIE, EARLY DUTCH STYLE

Line a deep 9-inch pie plate with American piecrust made with lard. Peel, core and thin-slice 7 large tart cooking apples. Mix in 2 tbsp. flour, 1 c. light brown sugar, ¾ tsp. salt and ½ tsp. each cinnamon and nutmeg. Transfer to the crust-lined plate. Pour over ½ c. thick soured cream. Cover with a top crust. Trim off the edges and pinch or press together with the tines of a fork. Cut a "tree" design in the centre of the top crust with a sharp knife. Bake 15 min. in a hot oven, 425 F., then reduce the heat and bake 45 min. at 350 F. Serve warm with slices of Holland Gouda cheese.

TOMORROW'S DINNER

Liver Pate Salads Crusty Rolls
Netherlands Pea Soup Toast Strips
Dutch Apple Pie or
Apple Compote
Dutch Fried Cookies
Coffee or Tea Milk (Children)

LIVER PATE SALADS

These are made in Holland with home-made chicken liver pate, but canned liver pate may be substituted. To 4 tbsp. liver pate, add ¼ c. fine-chopped celery or cucumber, 1 tsp. vinegar, 1 tbsp. salad oil, 1 fine-chopped hard-cooked egg, and salt and pepper to taste. Heap thick slices cucumber or tomato with the liver mixture and chill. Serve in nests of lettuce with a garnish of sliced pickles.

NETHERLANDS PEA SOUP

Put 1½ c. old-fashioned green or yellow split peas in a soup kettle; add 3 qts. boiling water, cover and let stand 50 min. Then add 1 tbsp. salt, ¼ tsp. pepper, 1 peeled small onion, minced, 1 large well-cleaned pig's knuckle, 1 split veal bone containing about ½ lb. meat, and ¼ lb. thin-sliced dry sausage. Cover and simmer about 3 hrs., or until the peas cook to pieces. Then remove the pig's knuckle and veal bone, pick off the meat, shred it and return to the soup. (There should be 2 qts. Otherwise add water to make it that amount.) Next thicken the soup. To do this, cream together 2 tbsp. butter with 1½ tbsp. flour. Add ¼ c. of the hot soup. Stir until smooth. Return to the kettle of soup and cook and stir until boiling point is reached. Serve with hot toast strips. (Enough for two meals).

DUTCH FRIED COOKIES

Separate 3 eggs. Beat the yolks light; add ¼ tsp. salt, ½ tsp. cinnamon, 1 tsp. water and enough sifted all-purpose flour to make a thick paste, about 1¼ c. Turn onto a slightly floured board or pastry cloth. Roll very thin. Cut in narrow strips about 4 inches long. Fry in deep vegetable fat, hot enough to brown a bit of bread in 40 seconds. (390 degrees F.). Drain on crumpled absorbent paper. Dust with powdered sugar. Makes 4 doz. cookies).

The Doctor

By HERMAN N. BUNDESEN, M.D.

New Methods of X-Ray Examination Brings Good News to Heart Patients

Here is encouraging news for those who suffer with heart trouble. For with the development of new methods of X-ray examination and new anesthesia, as well as new surgical methods, many heart disturbances, which were once considered impossible to correct, have been overcome by operations.

One of these conditions is known as patent ductus arteriosus. This is a condition in which an opening present in the heart before birth does not close as it should soon after birth.

The heart of patients with this disorder must pump from two to two and one-half times as much blood as is normal. Before the second year of life, most children with this condition develop a loud heart murmur or abnormal sound during the beating of the heart. Almost all of these patients have a high pulse pressure, which is the difference in pressure when the heart contracts and when the heart relaxes.

ENLARGED HEART

The heart becomes enlarged as time passes. Children with patent ductus arteriosus do not develop normally, and many of them are likely to contract an infection of the heart valves. Unless the condition is corrected, the life expectancy is greatly shortened.

With careful physical examination, X-ray examination and an electrocardiogram or electric tracing of the heart beat, this condition can be accurately diagnosed. The best time for operation for this condition is between the fourth and eighth years of life, but it may be done earlier if necessary. However, as a rule most doctors feel that the operation should not be done earlier unless there is evidence of great heart strain. Less than one out of 100 of these patients succumb to the operation.

MORE GOOD NEWS

And here is more good news. For still another condition which has recently been corrected by operation is one known as coarctation of the aorta. The aorta is the large blood vessel coming from the heart. Coarctation means that the aorta is narrowed.

Symtoms of this diorder consist of increased blood pressure in the arms and a very low blood pressure in the legs, with headaches and dizzy spells, and, sometimes, a hemorrhage into the brain and enlargement of the heart. Many such patients have leg cramps after mild exercise. This condition was first operated on in human beings in 1945. It should be corrected during childhood, preferably between the fifth and tenth years.

Harrop District Institute Honors Departing Member

HARROP, B.C., March 20 — The Harrop and District Women's Institute met at the home of Mrs. Sargeant at Longbeach for a farewell tea for Mrs. Haegen who is leaving the district.

After tea was served by Mrs. Sargeant, Mrs. Eaton and Mrs. McNown, the guest of honor, was presented with a gift of a dainty cup and saucer. Mrs. McNown in presenting the gift thanked Mrs. Haegen for her cooperation in Women's Institute work, and all the members joined in wishing her good luck in her new home.

Robson . . .

Mr. and Mrs. J. T. Webster, who spent the Winter in Los Angeles, have returned to their home.

MONTREAL (CP)—Dr. Hamilton Baxter, plastic surgeon, says operations for palates and lips are not dangerous and deaths from such surgery are rare.

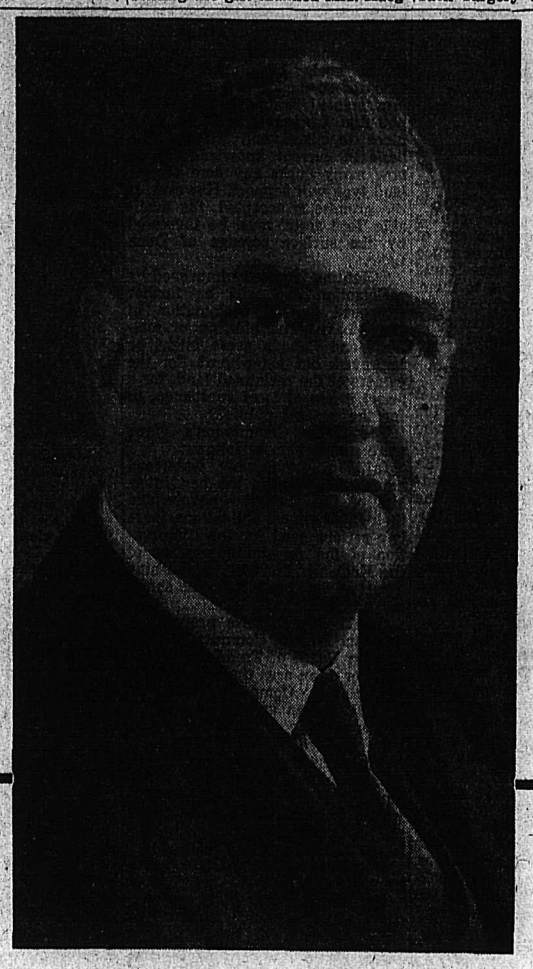

Tonight . . . Hear

Hon. HERBERT ANSCOMB

Leader of the Progressive Conservative Party in B.C. and Minister of Finance in the Johnson-Anscomb Coalition Government.

Discuss:

"ADVANCE BRITISH COLUMBIA"

CKLN - 10:15 p.m.

ACID INDIGESTION? — we can help you!

DIGESTIF RENNIE

If you're subject to acid indigestion, let Rennies Tablets help you. These pleasant-tasting Rennies are individually wrapped: you carry a few in pocket or handbag and take them any time or anywhere. At the first sign of discomfort, dissolve a "Rennie" in your mouth like candy—then take another. This simple treatment soon helps to reduce excess acid and relieve pain. Try Digestif-RENNIES—and remember—if Rennies don't relieve: it's high time you saw your doctor. 25c and 75c at all drug stores.

Pleasant to take — Anytime, Anywhere!

DIGESTIF RENNIES

FAMOUS TODAY AS IN 1804

THE Preferred DEMERARA RUM

Matured and Bottled in England

LEMON HART

This advertisement is not published or displayed by the Liquor Control Board or by the Government of British Columbia.

JAPANESE DINNER AMONG HOSPITAL AID PROJECTS

NAKUSP, B. C., March 20—A Summer canning bee to provide fruit for the hospital, and provision of new dishes for wards were discussed at the March meeting of the Women's Auxiliary to the Arrow Lakes Hospital. The meeting was held at the home of Mrs. C. H. Horrey, under President Mrs. George Baird.

Mrs. Godber, Matron, reported on hospital work. She said the hospital was in desperate need of new dishes. Mrs. Godber also thanked the Auxiliary members for their untiring support to the hospital.

The meeting suggested that all ward owners be asked to purchase dishes.

A card party with tea and bake table etc. is being planned for April. Mrs. George Baird, Mrs. E. J. Oxenham and Mrs. T. Cargill are the committee appointed for the refreshments, and Mrs. C. H. Horrey and Maxwell are to be in charge of the bake table, Mrs. R. McCulloch will be in charge of the card party and Mrs. F. B. Maxfield and Mrs. Couling the refreshments. Mrs. Yamada and Mrs. Kawahara with Mrs. V. Smith will be a committee in charge of a Japanese dinner to take place soon.

Afternoon tea was served by Mrs. Horrey, hostess, with Mrs. G. Baird and Mrs. L. Embree acting as serviteurs.

Mrs. Godber and Mrs. Yamada and Mrs. Kawahara were welcomed as new members.

Cathedral Pictures Shown During Lenten Services

NAKUSP, B. C., March 20—Special services during Lent are being held each Thursday evening at St. Mark's Anglican church when the Cathedral pictures on the Life of Christ are being shown. "The Woman to be Remebered" and the "Calling of Mathew" have already been shown by Rev. T. Mitchell. Other Cathedral pictures are to follow in sequence during Lent.

She needs YOUR help...

Out on a far frontier a woman is about to give birth to a baby. At a far northern outpost a man meets with a serious accident, or a little child is dangerously ill. Medical aid may be hundreds of miles away, but fortunately a Red Cross Outpost Hospital is within reach to minister to those who need hospital care.

The Red Cross needs your help in financing 75 Outpost Hospitals; in supporting and extending the free Red Cross Blood Transfusion Service; in assisting disabled veterans; in providing relief in case of flood, fire or disaster; in helping the sick and suffering everywhere.

The Red Cross is YOUR Red Cross. The work it is doing can only be done with YOUR help. This work must not be left undone. Give generously.

Red Cross services also include: Treatment for Crippled Children, Nutrition Services, Home Nursing Courses, Swimming and Water Safety, Women's Work Activities, etc.

This is YOUR work — GIVE!

When considering your donation, remember that this year the Canadian Red Cross needs 5 Million Dollars—40% more than the previous appeal.

CANADIAN RED CROSS

Nelson Headquarters 456 Ward St. Phone 1112

"It Pays to Buy Quality"
Brouwers Research
OXFORDS for Boys
Plain calf or scotch grain brogues. Neolite soles. Sizes 4 to 7. Pair $8.25
The only boys' shoes that run into men's sizes.
R. ANDREW & CO.
LEADERS IN FOOTFASHION
Established 1904

A caterpillar has nearly four times as many muscles as a man.

LARGE SIZES in Dresses
MILADY'S FASHION SHOPPE
We Cater to the Larger Sizes.

Nelson Social

By MRS. M. J. VIGNEUX

● March 27 from three to six o'clock, Dr. and Mrs. F. M. Auld, 421 Nelson Avenue, will be at home to the friends of Mr. and Mrs. D. G. Smith, who will celebrate the anniversary of their 70th wedding day.

can visited

● Mr. and Mrs. Frank Beresford Jr., were visitors in Spokane.

● Mrs. George M. Benwell, Fairview, returned from Vancouver where she visited her son-in-law and daughter, Mr. and Mrs. Johnny Johnston.

● Mr. and Mrs. Roy Manahan, Carbonate Street, have returned from three months in Macleod, Calgary and Edmonton.

● Gordon Hambleton, official court reporter is spending a couple of days in the Okanagan district.

● St. Saviour's W. A. members met in Memorial Hall when Mrs. C. R. Hamilton and Mrs. J. W. Smith were co-hostesses to 13 members. Rev. T. L. Leadbeater was a guest.

● Mrs. J. Wallach and her baby daughter have left Kootenay Lake General Hospital for their home on Josephine Street.

● Mrs. W. H. Jones of the North Shore left for Westview to attend the marriage of her daughter, Miss Betty Jones to Daniel McMaster.

● H. Lupton, Fairview, returned from a brief trip to Vancouver where he went as a delegate to a Cancer Fund gathering.

Knights of Pythias to Meet Here

Knights of Pythias Lodge No. 25 will be host to a district convention Saturday which is expected to be attended by 100 members from East and West Kootenay.

The delegates will meet in Eagle Hall at 1 p.m., when H. H. Moore, District Deputy Grand Chancellor will be in the chair. Other Grand Lodge officers who will be attending are Horace Simpson, Grand Vice-Chancellor, of Trail; Mark Beduz, Grand Inner Guard, and J. P. McKim, Past Chancellor Commander, both of Kimberley, and J Wilson, District Deputy Grand Chancellor of East Kootenay.

A banquet will be held in the Legion at 6:30, to be followed by a musical program, including "The Happy Gang" from Castlegar, a skit by Trail members and vocal selections by local members.

Nakusp . . .

NAKUSP, B.C.—Ireland's patron saint was given due regard St. Patrick's Day when the Catholic Church ladies held their annual bazaar and tea during the afternoon and a card party during the evening. St. Patrick's Day motifs were in evidence; green for the Emerald Isle in shamrock and multi-colored flowers for Spring were artistically arranged throughout the rooms. Tea committees for the afternoon were Mrs. J. Surina, Mrs. F. Yurik, Mrs. Fidick and Mrs. Siska; home cooking table, Mrs. R. Blyth, Mrs. H. Couling; apron table, Mrs. H. Doyle; serviteurs, Mrs. R. Zeleznik, Miss Agness Urbin, Miss Monica Zack; tickets, Mrs. F. F. Ferrie. Cards were in charge of Mrs. J. Parent Jr. and Mrs. H. Hiltz. Father Cain was master of ceremonies.

Prize winners were: Chair, A. Kaslo; door, Tom Fulkco; contest, Frank Kershaw, Mrs. Ferrie, Mrs. Cutler, Larrie Gansick. Whist winners were, first, Mrs. R. Houdia, consolation, Mrs. A. Morgan; first, Ed Brown and consolation, R. S. LaRue. Bridge winners were, first, Mrs. D. E. Johnson; consolation, Mrs. K. Highland; first, A. Kaslo and consolation, D. E. Johnson.

NAKUSP, B.C.—Roy Jones visited his parents, Mr. and Mrs. A. E. Jones at Nelson.

Lionel Somers of Nelson was the guest of his aunt and uncle, Mr. and Mrs. W. L. Maxwell.

George Pumphrey returned from the Coast where he attended Shaughnessy Hospital for a checkup.

Mrs. C. L. Herridge, who has been a patient in the Trail-Tadanac Hospital, was brought home by ambulance and is in much better health.

Mrs. Helen Hayes, who spent an extended visit with her parents, Mr. and Mrs. J. H. M. Cameron, returned to California.

Mr. and Mrs. Alec Kaslo returned from the Coast where Mr. Kaslo was in hospital following a serious accident.

Mrs. A. N. Cowan accompanied her daughter, Miss Doris Cowan to Tranquille where she is to receive treatment.

STUDY HOSPITAL INSURANCE PLAN

NAKUSP, B. C., March 20—First meeting of the newly appointed hospital board members, with V. Smith presiding and Donald Smith in charge of the Secretary-Treasurer's work, was occupied by study of the new hospital insurance scheme.

The house committee was to go over the necessary alterations of the building and report at the next meeting for approval. Under the new scheme the Secretary will be required to fill out a monthly report forms for the Government. Present were V. Smith, D. Smith, C. Haire, C. H. Harry, S. Fellowes, E. J. Oxenham, F. Kirk.

The first "tube" built in England was opened in 1890 and was five miles long.

DECORATING?
For guaranteed painting and paperhanging
CALL
GAMBLE & WYNNE
Phone 729-R or 525-R-3

Irish Motif Well Carried Out in P.T.A. Shamrock Tea, Program

The green and the spirit of the Irish were accents Saturday afternoon of Nelson Parent-Teacher Association's Shamrock Tea which drew hundreds to Civic Centre Auditorium.

The Hall was bedecked with decorations that go with the feast of St. Patrick, and the program of Irish dances and melodies carried out the theme.

The program was one of the most successful the P.T.A. has sponsored, and was announced by President Mrs. J. E. Ludlow.

Tea pourers were Mrs. E. E. Hyndman, Miss Enid Etter, Miss Greta Curwen, Mrs. C. F. Kearns and Miss Jean McVicar.

On the committee were Mrs. Ted Swendson, Mrs. C. R. Mattice, Mrs. William Jeffs, Mrs. C. E. Bradshaw, Mrs. G. Haskell, Mrs. C. F. Kearns, Mrs. J. J. Carney, Mrs. E. Kettlewell and Mrs. H. Korbin.

GAY COSTUMES

Dancers, soloists, singers and actors who entertained on the program part of the afternoon were soundly applauded. Stealing the show were the youngsters of the Hume and Central Schools, who were bedecked in gay costumes for their novelty numbers.

The program:

An Irish jig and a comedy by Willow Point Guides Dorothy and Mildred Crissal, Betty and Pamela Duff, Janie and Margaret Kleef, Pat and Barbara Kelly and Shirley West, directed by Mrs. H. E. Dahlquist. Accompanist—Mary Kary.

Vocal solo, "When Irish Eyes Are Smiling," by Mrs. L. Catley; dance and rhythmics by Central School pupils of Grades II and III, directed by Miss Carol Proudfoot; vocal numbers by sextette, High School students June Kelly, Dawn DeFoe, Shelagh Hopwood, Dawn Miller, Albina Boyar and Claire Barnhardt, directed by Don Cowan.

Choir and dramatization by Central School pupils of Grade I, directed by Miss Eileen Mackenzie; dance by Hume School pupils of Grades V and VI, directed by Miss Frances Boyes; vocal solo, "Killarney" by Mrs. Barbara Dahlquist; chorus by Central School pupils of Grades II and III.

Play by Junior High School students Pat Moran, Norah Solheim, Frances Reid, Leigh Spencer and Barbara Hyndman, directed by G. Paton.

Selections were also played by the Junior High School orchestra under the leadership of D. Cowan.

The Central American republic of Salvador has the highest percentage of cultivated land in the world, over 80 per cent.

Nakusp W. M. S. Handles Clothes Collection

NAKUSP, B. C., March 20—The Womens' Misionary Society, meeting in the Robertson United Church heard correspondence read from the Alberni Indian Residental school from Principal A. E. Caldwell thanking the members for gifts. Correspondence was read from Rev. David Gallagher on United Church clothing collection for oversea relief, a committee is being formed from the W. M. S. and Ladies Aid to be in charge.

The collection for children and refugees of Europe and Asia is being undertaken during March.

The Annual Temperance collection is to be in charge of Rev. B. S. S. Hartley and Mrs. E. C. Johnson.

Following the business session the C. G. I. T. girls were entertained to an evening of pictures donated by Rev. and Mrs. Hartley on the occasion of Mrs. Hartley's birthday. Mrs. Hartley briefly explained some of the work of community friendship of which she is in charge. Mrs. E. J. Oxenham lead the devotional period her theme being "And they brought young children to Jesus."

The pictures showed life on the St. Lawrence and the devastated countries of Europe and the crying need of the children and refugees.

Mrs. S. Millward sang beautifully, accompanied at the organ by Miss R. Hamer.

Second Program In Amateur Night Series Staged

Second of the Amateur Night series being sponsored by the "Old Timers" was staged in Capitol Theatre Friday evening, and a large audience heartily applauded the contestants.

The successful contestants were George O'Genski, Stella Batchelor, Patsy Bird, Les Carriere, Frankie King, D. LaGreca, The Irish Dancers, The Girls Trio, Bill Khadikin and Eleanor Ludwig.

Final night will be April 1, when these performers will compete against the winners of Feb. 25, Joyce Goodwin, Ruth Gates, replacing Curly and Hank Primrose who have left for the Prairies, Pat Martin, Bobby King, Blanche Nadeau, Danny Matchelor, the Shoreacres Quartette, Frank Ambroso and Enid Prime.

The contestants have been asked to contact C. F. King as soon as possible.

Three winners in the final contest will be selected by ballot by the audience. Prizes will be awarded from the proceeds and the finalists will appear on the Old Timers program.

Remainder of the proceeds will go to purchasing radios for the wards in Kootenay Lake General Hospital.

Freeman Furniture Co.
PHONE 115 — NELSON, B.C.
The House of Furinture Values
Your $ $ $ Buy More at Freeman's
BUY ON OUR BUDGET PLAN
10% DOWN
10 MONTHS TO PAY

Balfour . .

BALFOUR, B. C.—Honoring Mrs Honoring Mrs. W. Philips, Mrs W. Philips, Mrs. A. Carleson and Mrs. C. Brown were co-hostesses at a tea Thursday afternoon.

Mr. and Mrs. I. J. Lamb of Grand Prairie, en-route from California, visited their parents Mr. and Mrs. C. L. Race.

BALFOUR, B. C. — Mrs. M. W. Willwood entertained the Ladies Guild at her home. Special St. Patrick refreshments were served by the hostess, assisted by her mother, Mrs. I. Johnsen. The Sunday School report was given, $5 is being sent for Missions.

Mrs. George Conrad and her daughter, Miss Mable Conrad of Nelson were guests of Mr. and Mrs. H. Hudson.

CLASSIFIED ADS GET RESULTS

News of the Day

RATES: 22c line, 27c line black face type; larger type rates on request. Minimum two lines. 10% discount for prompt payment.

Fairview C.W.L. tea and bake sale, May 4th.

Board Companies pay your claims promptly. Blackwood Agency.

Vacuum cleaners and floor polishers for rent. Phone Skilton, 91.

Full hockey story of the famous Bentley family. WAIT'S.

Old Papers, 15c a bundle. Nelson Daily News.

Glade Doukhobor Choir over CJAT, 11:45 p.m., March 22nd, under direction of John Lebedoff.

NEW SHIPMENT OF GOLDEN GLO WOOL, 4-PLY IN ALL COLORS AT WADE'S.

Gold Seal Congoleum by the yard, 9' width.
STERLING HOME FURNISHERS

THE CRAFT CENTRE has a new shipment of English needlepoint kits complete with wools.

An assorted shipment of Hohner Harmonicas, Marine Bands, Canadian Ace, etc., at Mc & Mc.

Sir Walter Raleigh smoking tobacco, $1.10 per half pound.
VALENTINE'S.

Bring that valuable timepiece to COLLINSON'S for reliable repairs at moderate prices.

Why not give us a call to increase your fire insurance protection today?—C. W. APPLEYARD.

CIVIC EMPLOYEES
Special meeting City Hall, Tuesday, March 22nd, 8:00 p.m.

REMEMBER 1177 AND 1178
THAT'S OUR PHONE NUMBER
FAIRWAY MEAT MARKET

ELECTRICAL CONTRACTING
Alterations, New Installations
R. C. Catton Phone 389

All sizes in Presto and National pressure cookers. Also gaskets, overpressure plugs, pressure gauges and recipe books. HIPPERSON'S.

EAGLES MEET TONIGHT
Important meeting. Nomination of officers. All members requested to attend.

The P.T.A. wishes to take this opportunity of thanking all those who helped in any way to make the Tea the success it was.

Babyalls — The new orveralls for babies with the dome fasteners — $2.25. Corduroy babyalls — $2.98.
THE CHILDREN'S SHOP

ACCOMMODATIONS urgently required for Summer Bonspiel curlers and families, July 4th to July 9th. ROOMS, CABINS, HOMES. Please phone CIVIC CENTRE office, 118.

Chimneys, stoves, furnaces, hot and cold air ducts cleaned by vacuum, chimneys topped, thimbles applied or stopped. Prices reasonable. Pounder's Chimney Service. Phone 1152 between 12 and 1 and 6 and 7.

We can fill your order for ½-inch galvanized pipe. Don't delay—order now. Also galvanized range boilers now on hand. HIPPERSON'S.

We carry in stock at all times work sheets and columnar pads from two columns to twenty-six columns. D. W. McDerby, "The Typewriter and Adding Machine Man", 554 Stanley Street, Nelson.

NOTICE

Having sold the Ainsworth Hot Springs Resort to the Yale Lead and Zinc Mines Ltd., I wish to announce that the Hot Springs will be closed indefinitely.
John Burns,
Ainsworth, B.C.

FUNERAL NOTICE

Funeral services for the late Edward John Cook will be held from the Thompson Funeral Home Tuesday at 2 p.m. The Rev. Gordon G. McL. Boothroyd of Trinity United Church will officiate and interment will be in the Nelson Memorial Park.

FUNERAL NOTICE

Funeral services for the late Jane Barnes will be held from St. George's Anglican Church, Rossland, Tuesday at 2 p.m. Rev. W. F. Bushe will officiate and interment will be in Mountain View Cemetery. Clark's Funeral Chapel in charge. (No flowers by special request).

PHONE 144 FOR CLASSIFIED

9491
SIZES 12–20

Marian Martin

Need everything? Then sew this jocket and camisole-topped skirt. It's a two-piecer, a sundress, a datedress or even a jumper! and skirt can be cut off at waist.

Pattern 9491 comes in sizes 12, 14, 16, 18, 20. Size 16 sundress and jacket, 4¼ yards 39-inch.

This easy-to-use pattern gives perfect fit. Complete, illustrated Sew Chart shows you every step.

Send TWENTY-FIVE CENTS (25c) in coins (stamps cannot be accepted) for this pattern. Print plainly SIZE, NAME, ADDRESS, STYLE NUMBER.

Send your order to Nelson Daily News, Pattern Dept., 266 Baker St., Nelson, B.C.

Laura Wheeler

This beautiful familiar prayer of childhood is made with simplest stischery. A little girl could even embroider it herself.

Done in embroiredy this is every child's favorite. Pattern 920; transfer 15½x19½ inches.

Laura Wheeler's improved pattern makes needlework so simple with its charts, photos and concise directions.

Send twenty-five cents (25c) in coins (stamps cannot be accepted) for this pattern to the NELSON DAILY NEWS, Needlecraft Dept., 266 Baker St., Nelson, B.C. Print plainly PATTERN NUMBER, your NAME and ADDRESS.

NEW! IMPROVED!
COLGATE DENTAL CREAM
✓ New delicious double-minty flavor
✓ New sparkling snow-white color
✓ New scientific polishing action
✓ New soapless penetrating foam

Sis, I'm Tired of Fighting for You!

COLGATE 25c 45c 75c
CLEANS YOUR BREATH AS IT CLEANS YOUR TEETH!

It's so different today

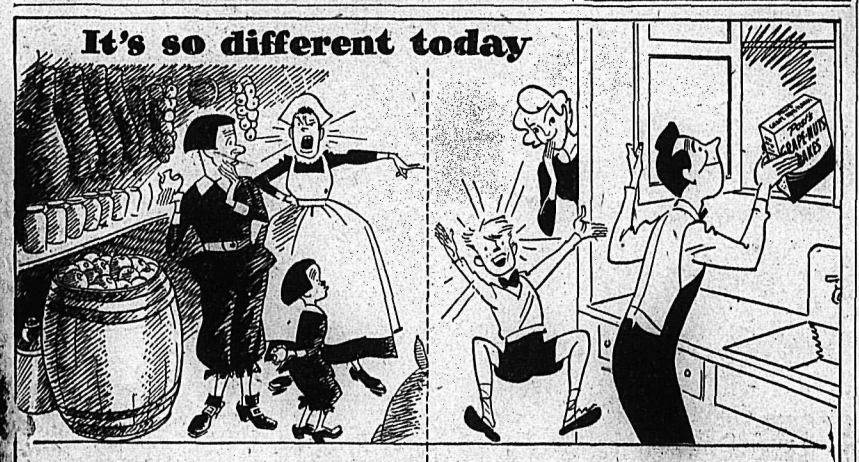

Raiding the store-room was not encouraged in stern pioneer days. But today raids on the pantry for delicious Post's Grape-Nuts Flakes should bring no reproof. You need never run short of this healthful, ready-to-eat, easy-to-digest cereal. It's perfect for the between-meal snack.

Post's Grape-Nuts Flakes have that unbeatable Grape-Nuts flavor in popular, honey-golden flake form. They provide nourishment *everyone* needs—useful quantities of carbohydrates proteins, minerals and other food essentials. So quickly served; so truly *good*. Your grocer has Post's Grape-Nuts Flakes.

GF-159

PASTEURIZED
MILK
IS SAFE FOR CHILDREN
KOOTENAY VALLEY DAIRY

SKIRTS
$5.95 to $21.50
Fashion First Ltd.

"BUILD B.C. PAYROLLS
There's A Reason

A traditional favourite in cities, towns and logging camps . . . in fact wherever milk is used. Pacific Milk is a quality B. C. product, evaporated and vacuum packed to insure freshness.

Pacific Milk
Irradiated and Vacuum Packed

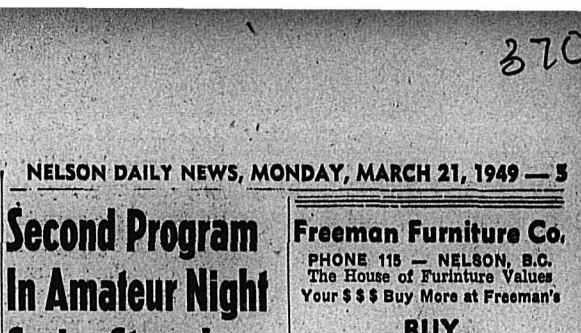

Wood, Vallance Hdwre. Co Ltd
593 Baker St. Phone 26

Tempting Twosome!

ROYAL CITY
CANNED FOODS

Nelson Daily News

Established April 22, 1902

British Columbia's Most Interesting Newspaper

Published every morning except Sunday by the NEWS PUBLISHING COMPANY, LIMITED, 266 Baker Street, Nelson, British Columbia.

Authorized as Second Class Mail, Post Office Department, Ottawa.

MEMBER OF THE CANADIAN PRESS AND THE AUDIT BUREAU OF CIRCULATIONS.

MONDAY, MARCH 21, 1949

Bureaucracy Must Not Govern Medical Science

Dr. J. J. Gillis, the Coalition Member for Yale, told Health Minister George S. Pearson that doctors objected to inspectors coming into hospitals and telling them how long they could keep patients in hospitals. If it isn't stopped, he said, there will be trouble.

If this is occurring, it raises the point as to wether a doctor is best qualified to decide when his patient should leave a hospital or the bureaucracy as personified by an inspector employed by Victoria.

The answer is obvious. The decision must rest with the doctor.

Everyone, of course, realizes that occasionally a doctor may keep a patient in hospital longer than an inspector believes necessary, but the doctor is far better qualified to reach a wise decision, in the light of all the circumstances, than is any inspector employed by the Government. The doctor's decision must prevail.

There is nothing to prevent an inspector discussing a doubtful case with a doctor, but if an inspector overrode the decisions of the doctors there would, as Dr. Gillis puts it, certainly "be trouble".

We Will Defend Ourselves

For defence against the ever-increasing Russian aggression of the past two years, the signatories of the North Atlantic Treaty realize that they must prepare themselves against new aggression by Russia or perish.

That is the situation that faces us, and we can thank our stars that we have come, not too late, to realize it.

No one of the democracies would regard war with anything but horror, but, if attacked, we prefer to defend ourselves against the destruction of the liberties which we hold most dear rather than timidly submit to the despotism of the Kremlin and its Commissars.

We hope we will never have to fight Russia, or engage in another war with any nation, but even a war is preferable to tame and cowardly submission. We will never again allow ourselves to drift into the position of Chamberlain and Daladier at Munich, when we lacked armament and trained men to defend ourselves.

British Luxury Goods

Heading the list of those countries with which Great Britain had a trade deficit last year was Canada. From this country United Kingdom imports amounted to approximately $865 millions. To us she exported goods, services, etc., to the value of $285 millions, leaving a gap of $585 millions. In other words, for every $3 worth of Canadian goods moved to Britain only a dollar's worth came in the other direction.

This is grave news not only for Britain but also for Canada. In these days of rigidly segregated trade that sort of lopsided dealing cannot continue indefinitely, says the Financial Post.

There must be far more balance or we are going to find British purchases dwindling alarmingly. For producers of foods, lumber, base metals and certain other products which have bulked large in our U.K. export, a drastic decline could have most serious and unpleasant consequences.

Since the war, and particularly in the last 18 months, Britain has increased efforts to push her goods in this direction. Especially has this been noticeable in motor cars, leather goods, china, liquor, and some lines of textiles. Probably still more of these things could have been sold to us, had the price been lower, but even a substantial cut, if that were possible, would not alter the fact that nearly all these British imports fell into one category. They are more or less luxury goods, and it is difficult to build big volume and steady demand on that sort of trade. That constitutes a problem which both parties in this trading could study with profit.

LETTERS TO THE EDITOR

Letters may be published over a nom de plume, but the actual name of the writer must be given to the Editor as evidence of good faith. Anonymous letters go in the waste paper basket.

Explains Why Skating Club Ended Early

To the Editor:

Sir—Will you allow us to use this space to explain to members of the Nelson Skating Club who are wondering why their Club found it necessary to cease functioning at the end of February?

Receipts:

Members, 128, at $7.50	$960.00	
Guests	73.75	
		$1,033.75
Disbursements:		
October	90.00	
November	240.00	
December	240.00	
January	240.00	
February	210.00	
		$1,020.00

When expenses were met we found that we had $10.22 to our credit at the end of February. Rather than have a deficit against the Club for the next Executive to face, it was felt that we should stop skating while we were on the right side of the books. A few of the more enthusiastic members voted to make voluntary contributions to carry on as long as possible. This was not supported as well as was expected, so the season came to a close.

When one realizes that the Club must pay $7.50 for their members to skate one half-hour—which is what we are obliged to pay the Civic Centre at the present time—perhaps those who feel that they haven't had their money's worth this season will change their minds.

If the Skating Club were assessed per member as other Clubs operating in the Civic Centre are, instead of at $80 per session, it would be possible to determine a more accurate fee and length of season. Under the present circumstances it is impossible to estimate with any degree of accuracy the number of members who will join, and it is therefore impossible to know what revenue to expect. A condition now exists where one Club pays heavily for the use of the Civic Centre, while another Club enjoys the same privileges and facilities at a much lower rate. If organizations using the Civic Centre were assessed on an even basis, Club fees could be lowered, memberships would increase and more people would be able to afford the facilities the Civic Centre has to offer.

NELSON SKATING CLUB EXECUTIVE.

PRESS COMMENT ..... EDIT .... TONITE .....

PARKING METERS TO STAY

The parking meters are in this city to stay, and herewith more than 18,000 reasons why they will stay. For the ten months this year, the revenue from parking meter operation was $18,799.92, and that is nearly $2000 per month.—St. Catharines Standard.

? Questions ? ANSWERS

Open to any reader. Names of persons asking questions will not be published. There is no charge for this service. Questions WILL NOT BE ANSWERED BY MAIL, except where there is obvious necessity for privacy.

J. C. G., Rossland—Who won the West Kootenay band championship in 1937, 1938, and 1939?

The Rossland City Band, under Carl Friberg, was winner in 1937 and 1938; the Trail Canadian Legion Band was the winner in 1939.

G. F., Yahk—Is there a Canadian agent for the Covel Manufacturing Company, a firm which makes grinding equipment for sawmills? We believe their headquarters are somewhere in Michigan, and that they have agencies in Spokane and Seattle.

We regret that we are unable to trace Canadian agents for this firm. A letter of inquiry addressed to the Covel Manufacturing Company, Spokane, Wash., would certainly be delivered, provided they are still in that city.

C. J., Nelson—Would you please publish the number of passengers carried by Nelson street cars during the following months: When the fare was five cents, January, 1938, May, 1938; January, 1943, May, 1943. When the fare was seven cents, January, 1948, May, 1948; January, 1949.

We regret we are unable to obtain figures for January and May, 1938. Here are the others: January, 1943, 42,978; May, 1943, 38,579; January, 1948, 51,790; May, 1948, 45,674; January, 1949, 54,578.

E. W., Kimberley—Please answer these questions: After selling a farm is one compelled to pay the 3 per cent Government tax on price received? (2) What year and what month did the Family Allowance start? (3) How does one prepare "hominy", and where can one buy dried corn?

(1) Real property, including land and buildings, is not subject to tax, but if equipment, furnishings, car, truck, or anything personal is included in the sale, then the tax must be paid. This payment is collected from the purchaser by the seller and forwarded to the right quarter. (2) The Family Allowances Act was passed in 1944, and became effective July 1, 1945. (3) To make "hominy" at home is complicated and difficult, and hardly seems worth while when one has to also purchase the maize. Hominy, ready-prepared, can be obtained in various forms from any grocers.

Looking Backwards

10 YEARS AGO

From The Daily News of March 21, 1939

Big Hugh Sutherland, former Nelson puckchaser, now teams with Ken Stewart on the Lethbridge Maple Leaf defence, and is back in Nelson again to play in the game tonight between Lethbridge and Kimberley Dynamiters.

Continuing its steady upward swing, the mercury reached 58 degrees in Nelson yesterday.

The Reno Gold Mines, Ltd., by an agreement, will spend $30,000 on developing the Zeballos property.

25 YEARS AGO

From The Daily News of March 21, 1924

J. F. Coates, Electrical Engineer of Golden, arrived in the city yesterday. Mr. Coates was shown over the power plant at Bonnington by members of the Council.

Unless something entirely unexpected transpires it now seems certain that Creston will soon be British Columbia's newest self-governing village municipality.

40 YEARS AGO

From The Daily News of March 21, 1909

The fire at the 400-foot level of the Centre Star Mine at Rossland was extinguished at 2 o'clock this morning after a well-directed and difficult fight that lasted about 20 hours. The shaft, deepest in Canada, is nearly 2400 feet inclined length, and the mine is the biggest producer of gold in the Dominion.

The steamer Kuskanook came in last night from Kootenay Landing carrying Crow's Nest passengers and passengers from intermediate points. This is the first trip made since the closing of the lake in January.

Drivers of hacks and other vehicles have been warned by police that the bylaw making it an offence for them to drive over sidewalks will be strictly enforced.

WILL BE TOO BUSY

Then if the Commies do take over China it will keep them so busy they will not have time to worry anyone else.—Brandon Sun.

2qsoT...1

Non-Ferrous Metal Market Uncertain As Prices Decline, Demand Slackens

NEW YORK, March 20 (AP). — Lead, platinum and quicksilver prices declined last week and the widespread uncertainty in the non-ferrous metal market was reflected in slackened demand for copper and zinc.

Primary lead was trimmed an additional 1½ cents a pound after the March 8 reduction of 2 cents failed to revive buying. The new quotations were 13 cents a pound, New York basis, and 17.8 cents, St. Louis. Trade sources said consumer response so far has been slow.

Although both copper and zinc prices held firm, inquiry was slow. Copper scrap was particularly easy despite a reduction of 2 cents a pound in some grades. No. 1 heavy copper wire scrap sold as low as 17 cents a pound, equivalent to roughly 18½ to 20 cents a pound for refined, after smelting and other charges.

Zinc consumers continued to draw heavily on inventories and held purchases to a cautious minimum awaiting settlement of the market. The prices held at 17½ cents a pound, East St. Louis.

The Mines Bureau reported gold production in the Western States and Alaska in January was 117,875 fine ounces, a decline of 21 per cent from December and 29 per cent from the 1948 monthly average. The reduction was attributed to harsh Winter weather.

Recoverable silver production in January was 2,831,728 fine ounces, or 3 per cent less than December and 12 per cent less than the 1948 monthly average.

Major non-ferrous metals prices:

Copper—23.5 cents a pound, Connecticut Valley; foreign, 23.5 cents, New York.

Lead — 17.8 cents a pound, St. Louis; 18 cents, New York; foreign, nominal, 18 cents, Gulf of Mexico ports.

Zinc—17.5 cents a pound, East St. Louis; 18.19 cents, New York; foreign ,nominal, 18 cents, Gulf of Mexico ports.

Aluminum—17 cents a pound, ingots, shipping point; pigs, 16 cents, shipping point.

Antimony—41.73 cents a pound, cased, New York; 38.5 cents, bulk, Laredo, Texas.

Nickel—40 cents a pound, electrolytic cathodes, Port Colborne, Ont.; 42.93 cents, New York.

Silver—71.5 cents an ounce, New York; 43.5 pence, London.

Tin—$1.03 a pound, New York.

Quicksilver—$87-$90 a flask of 76 pounds, New York.

Ends Hibernation In Resort Hotel

SPRING VALLEY, N. Y., March 20 (AP)—After two and a half months of using vegetable soup for shaving, Robert Palloy, 49 can switch back to soap.

His quarters are different too—a jail instead of a Summer resort hotel. Police said this is what happened:

Early last January, Palloy climbed in a cellar window of the Bader Hotel at nearby Clarkstown where he formerly was employed. The hotel was closed for the Winter.

Palloy settled down, supped on the stocks of canned goods, and though there was no heat, the ample hotel supply of whisky made up for that. He kept clean-shaven, using vegetable soup—strained. Seltzer water solved his bathing problem.

His hibernation lasted until yesterday when Harry Bader hotel owner, found him sleeping peacefully in a blanket roll in a compartment beneath the hotel stairs.

Bader said the hotel safe had been opened and $80 in cash taken. Palloy denied having anything to do with that, but police said he admitted he was responsible for two and a half cases of missing liquor. He was held on a burglary charge.

AWAIT FUNDS FOR NEW MARPOLE INFIRMARY

VICTORIA, March 18 (CP)—A. R. MacDougall (Coalition—Vancouver-Point Grey) told Health Minister George Pearson in the Legislature today he was disappointed that nothing had been done to build a new infirmary at Marpole.

The third-storey of the present structure had been closed because of possibility of fire hazard. He wanted to know if any action was to be taken soon. Patients were being moved to Terrace, hundreds of miles from relatives. It seemed a hardship.

Mr. Pearson stated there was no thought of inconveniencing patients or relatives, but bed shortage made transfer of some patients to the Terrace Hospital. He would be glad when funds were available to build a new infirmary at Marpole.

PHONE 144 FOR CLASSIFIED

Stay put in your frame, Mr. Withers!

IN HIS DAY, Mr. Withers was considered a very able life insurance agent.

The idea of life insurance was pretty new then. And Mr. Withers had to keep his foot in the door most of the time as he tried to convince people that this type of protection was worth what it cost.

He served his generation well. But times have changed!

People no longer need to be told about the value of life insurance. What they need now is *advice* on the *amount* and the *kind* of life insurance they should own.

And the modern life insurance representative has kept up with the times. Now he gives competent advice on how to arrange your life insurance to take care of all the money problems that arise in connection with protection and retirement.

These problems are more complex than they were in Mr. Withers' time. And there are many more kinds of policies available. Thus your agent's help is even more necessary in order to build a sound, well-balanced life insurance programme.

Today more than a million Canadian families have benefitted from the experience and advice of the life insurance agent!

A helpful citizen in your community

When your agent sells you life insurance, *he also helps to improve your community.* For a large part of each life insurance dollar is put to work, through investments, to build schools, bridges, highways, industrial plants and many other projects that create jobs and make for better living.

You share in these improvements, made possible through the efforts of your helpful fellow-citizen—the modern life insurance agent!

A message from the more than fifty Life Insurance Companies in Canada

LIFE INSURANCE . . . *Guardian of Canadian Homes*

Aunt Het

By ROBERT QUILLEN

The women I know laugh loudest at the kind o' jokes they're ashamed of. Conscience reproves their naughtiness, but don't prevent it.

KING'S BIRTHDAY HOLIDAY JUNE 6

OTTAWA, March 18 (CP)—The King's birthday, always a problem because it falls too close to Christmas, will be celebrated in Canada on June 6, it was proclaimed in the Canada Gazette today. The King's birthday actually falls on Dec. 14.

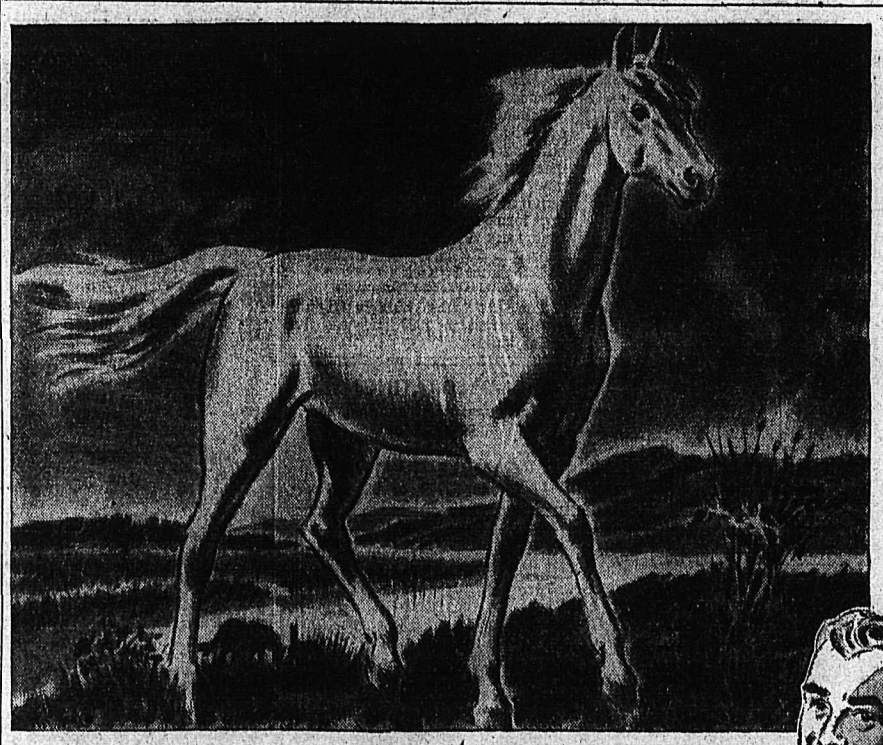

Individually Numbered!

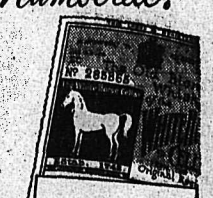

• Every bottle has a number all its own and White Horse keeps a complete record of these.

"I always say 'White Horse', it's best to name your brand."

All the things which have made Scotch Whisky so respected throughout the world are yours when you ask for, and receive, White Horse.

WHITE HORSE

SCOTCH WHISKY

T-48

Join the men who say . . . "I don't guess, I know what I want—White Horse"

DISTILLED, BLENDED AND BOTTLED IN SCOTLAND

This advertisement is not published or displayed by the Liquor Control Board, or by the Government of British Columbia.

SPORTS

(For Additional Sports News See Pages 2 and 10)

Puck-Pourri—

By CLIVE FLEMING

t will be a tough uphill fight for Kimberley Dynamiters, if they ll topple the Trail Smoke Eaters grab the B.C. title. Trail has oved to be dangerously strong er since they were smeared 9-3 the Nelson Maple Leafs in the st game of the Savage Cup semi-al series.

Trail's 5-2 triumph over the namiters Saturday night sup-ed them with a considerable vantage, since the next two mes are scheduled on Trail ice. mberley, however, has several art players, and when some of alph Redding's masterminding orks, anything can happen. Trail bounded off the wall and took lson in straight games for the st series, maybe Kimberley will it in the finals.

Louis Secco, is going to town w, after seldom leading his team ates during the regular season's ay, at least on Nelson ice.

In the first game against Kimber-y, he was the third star in Bill aman's estimation, and Saturday ght, he scored two of Trail's goals, lead the Smokies offensive. In e series against Nelson, he got way several hard shots, but didn't t them to the open spaces of the rt. He has a hard shot to stop if s heading in the right direction.

Again Duke Scodellaro was great in the Trail nets, so as long as nothing happens to the Duke, Trail should win the series, in which case they would play the winner of the Edmonton-Regina series, which is almost ceded to Regina. Two of the games would be on Nelson ice.

Yes sir, the Trail Smoke Eaters and the loyal fans who boarded the special train for Kimberley to see the game deserve to strut through Trail's streets now.

The Allan Cup Edmonton Flyers have all but had it now in the W.C.S.H.L. finals in their series against Regina. Saturday night, at Regina, the Caps took their second straight game, and now move up to Edmonton for the third and fourth games of the best of seven affair. Most of the scribes, fans, and officials had called Regina to take the series, but there should be a split on Edmonton ice. If a fifth game is necessary, I would give it to Regina, if it is played on Regina ice, or Edmonton if played in Flyerville.

The Wetaskawin Canadians, who were almost ousted from the Memorial Cup hunt by the Edmonton Athletic Club, when the Clubmen took the first two games, at least came close in the third game.

At the end of the first period, the Edmontonians held a 2-0 lead, but in the second period, the Canadians tied it up. Neither team would appear for the third period, and as a result, the game was discarded by officials.

It was expected that the Edmonton squad would lodge a protest "against what they term repeated delays on the part of the Wetaskawin sextet." The Canadians were seven minutes late for the beginning of the second period.

In the second game of that series, Bob McNabb, the Wetaskawin goaltender, who formerly attended school in Nelson, was great.

Smokies Outplay Dynamiters For Game Lead; Move To Trail

KIMBERLEY, B. C., March 20 — Trail Smoke Eaters, picked up a valuable win in the second game of the Savage Cup finals in Kimberley on Saturday night, convincingly beating Dynamiters 5-2.

Scodellaro was outstanding in the Trail net as Secco and Don Anderson sparked teammates to the well deserved victory.

The victory gave Smokies a one-game lead in the best-of-five Western International League finals to decide the Provincial Allan Cup team.

The teams fought to a 3-3 overtime tie in the opening game Thursday night.

Secco scored two and Cronie, Don Anderson and Buckna got singles for Trail. Sammy Calles and Brown hit paydirt for Dynamiters.

The teams will resume the series at Trail, Tuesday.

Lineups:

Trail—Scodellero, Cronie, Corrado, J. Anderson, Christensen, Sutherland, Clements, Don Anderson, Turik, Cavanagh, Gardner, Buckna, Pasqualotto, Nicol, Secco.

Kimberley— Nash, Brown, Johnson, Jones, Swaney, Kavanagh, Calles, Coombs, Sullivan, Tarnow, Hyrciuk, Kromm, Wilson, Yost.

Summary:

First period — 1, Trail, Secco Christensen) 8:37.

Penalties—Nicol.

Second period—2, Trail, Cronie, (Don Anderson) 11:14; 3, Kimberley, Brown (Sullivan) 12:40; 4, Trail Buckna, 1959.

Penalties—Brown, Don Anderson, Sutherland, Kavanagh, Sutherland, Don Anderson, Clements.

Third period—5, Trail, Secco (Turik) 2:37; 6 Trail, Don Anderson (Cronie) 11:21; 7, Kimberley, Calles (Sullivan, Kavanagh) 18:59.

Penalties—Sutherland, Turik.

THIRD TITLE FOR COMBINES

SUDBURY, Ont., March 20 (CP) —Porcupine Combines captured their third consecutive Northern Ontario Hockey Association junior title Saturday night by down Falconbridge Combines 6-4 to win the best-of-five series 3-1.

The Porkies now wiy meet the winenr of the Barrie Flyers-Toronto Marlboro O.H.A. junior series. Barrie leads the best-of-seven set 3-0 with the fourth game Monday night.

CALGARY, March 20 (CP)—Robert George (Bobby) Mills, 38, prominent Calgary sportsman and former professional golfer, died in hospital Saturday night following a brief illness.

He played baseball, football and hockey in Calgary for several years before going to Scotland to study golf-club making.

Caps Out Front By Two Games

REGINA, March 20 (CP) — Regina Capitals Saturday night took a 2-0 lead in their best-of-seven Western Canada Senior Hockey League final series by defeating Edmonton Flyers 7-3. The Caps won the first game 6-3.

Summary:

First period—1, Regina, Brown (Myles) 4:06; 2 Regina, Schriner (Myles) 6:19.

Penalties — Young (2), Bathgate, Hill.

Second period—3, Regina, McCullough 3:35; 4, Edmonton, Lane (Clovechok) 4:55; 5, Regina, B. Kyle (McDougall, Miles) 17:48; 6, Edmonton, Clovechok (Bathgate) 18:56.

Penalties—Miles.

Third period—7, Regina, Schriner (McCullough, Hill) 10:48; 8, Regina, Brown (Tilson, Staseson) 11:57 9, Edmonton, Pringle (Kreller, McPherson) 13:46; 10, Regina, Brown (Tilson) 18:17.

Penalty—Lane.

RESIGNS PRESIDENCY

VANCOUVER, March 20 (CP) — F. Ronald Graham, wealthy Vancouver sportsman, resigned Saturday as President of the B. C. Turf Club.

Lincolnshire Handicap Won by Fair Judgment

LINCOLN, England, March 20 (Reuters)—Fair Judgment, owned by C. W. Gordon and ridden by Ephraim Smith, Saturday won the Lincolnshire Handicap, first major event of the flat racing season.

Goldsborough was second and Yellow Idol third out of a field of 43 runners.

Fair Judgment, the favorite, won at six to one by two lengths. Betting on the second and third horses was 40 to one and 33 to one respectively.

Goldsborough led most of the way.

The purse was $11,944, biggest in the history of the event.

Goldsborough, a darkhorse in the colors of Maj. L. B. Holliday, started at 40 to 1. Only three-quarters of a length separated him from Yellow Idol, 33 to 1 chance owned by A. S. Duthie.

Under British betting rules, backers collect one-fourth the winning odds for place.

Bright sunshine brought a big crowd to the Cagholme course for the 100th running of the Lincolnshire.

Goldsborough was ridden by S. Clayton and Yellow Idol by P. Maher.

Fair Judgment, only the eighth favorite, to win the Lincolnshire since 1900, had been heavily backed in betting before post time and the majority of bookmakers had a "bad race."

Owners Gordon said he was particularly delighted with the triumph because he had bred Fair Judgment himself.

"I have seen many Lincolns in my time, starting with 1906," Gordon said, "but my only previous runner was Sea Bequest.

"He also started as the favorite but was interfered with when three horses fell in that race. He finished fifth."

Alfred Cope, one leading London odds-layer, said Fair Judgment was the favorite throughout the future book-betting. Thus thousands of backers still have a chance to pull off the Spring double—the annual wagering feature where punters try to couple the winners of the Lincoln and the Grand National.

The National will be run next Saturday at Aintree, near Liverpool.

CLASSIFIED ADS GET RESULTS

Trail Juniors Retain Title, Beat Kimberely

TRAIL, B. C., March 20 (CP) — Trail Junior Smoke Eaters retained their British Columbia Junior "B" hockey crown Saturday night by defeating Kimberley Lions 9-8 in overtime in the final game of a best-of-three series.

The victory was the second straight for Trail. Kimberley won the opening tilt 6-3 and dropped the second match 10-7.

Trailing 8-4 at the end of the second, Trail came roaring back to score four times in the third and once in overtime.

Archie McKinnon was the hero, scoring at 8:57 of overtime after Steve Gryschuk had tied the game at 17:46 of the third with his second tally of the night. Other goal-getters for Trail were Dumont and Mailey with two and Robertson and Klit.

Cimola, McMahon and Livingstone scored twice for Kimberley while singles went to Stanton and Mathews.

Conacher Tops Marksmen

MONTREAL, March 20 (CP) — Although he went pointless in the final two-weekend games, Chicago's Roy Conacher won the National Hockey League scoring championship for the first time in his eight-year major league career. He had 26 goals and 42 assists for 68 points.

The Top Ten:	G	A	Pts
R. Conacher, Chicago	26	42	68
D. Bentley, Chicago	23	43	66
Abel, Detroit	28	26	54
Lindsay, Detroit	26	28	54
J. Conacher, Chicago	26	23	49
Ronty, Boston	20	29	49
Watson, Toronto	26	19	45
Reay, Montreal	22	23	45
Bodnar, Chicago	19	26	45
Peirson, Boston	22	21	43

Mercs Wallop Clippers 7-3

VERNON, B. C., March 20 (CP)—dmonton Mercurys shellacked Naaimo Clippers 7-3 Saturday night n the opening game of a best of ive semi-final for the Western Caada Intermediate "A" championhip.

The Alberta Hockey champions howed power in every department, utshooting the British Columbians 7-22. The second tilt will be staged t Kelowna, tomorrow night. The hird game goes to Vernon.

Harvey Dodds flashed a hat-trick or Edmonton to outclass the scorers while teammate Don Gauf got wo. Ab Newsome and March Darlin scored singles.

Nanaimo's crack line of Dick arwick, Clayton Lavell and Mel ourdeau each hit paydirt to rack p their markers. Lavell was credit-d with scoring the best goal of the ight, stick-handling through the hole Edmonton crew and sliding he rubber through Wilbur Delany's legs.

The Edmonton boys were just too uch for Clippers. They had three ell-balanced attacking units while Nanaimo played with two lines that ere breathing heavily before the inal whistle.

The penalty parade highlighted he opening canto as referees Mike Vellock of Rossland and Cam Smith f Edmonton handed out six sentences, three to each team.

MELVILLE TO MEET B. C. CHAMPIONS

BRANDON, Man., March 20 (CP) —Melville Millionaires took their est-of-five semi-final series in the Western Canada Intermediate Hockey League here Saturday night by efeating Neepawa 4-2. It was the Millionaires' third straight victory nd they now meet the winner of he Alberta-B. C. series.

Mrs. DeGirolamo Esling Basket Winner

Winners of the Esling Basket competition of the Nelson Ladies' Curling Club were Mrs. DeGirolamo skip; Mrs. J. C. Muir, Mrs. J. Hopkins and Miss E. Openshaw.

Runnersup were Mrs. T. A. Wallace's rink of Mrs. B. L. Gray, Mrs. A. Barrett and Mrs. A. McKinnon.

Order of the winning and runnersup rinks were reversed in a previous story.

Winnipeg Grain

WINNIPEG, March 20 (CP) — Winnipeg grain quotations (basis lakehead):

	Open	High	Low	Close
Oats:				
May	.73⅝	.73⅞	.73⅝	.73¾
July	.70⅛	.70⅝	.70⅛	.70¼
Oct.	.67⅝	.68	.67⅝	.68
Barley:				
May	1.06⅞	1.07⅞	1.06⅞	1.07⅞
July	1.00⅛	1.00⅝	.99⅞	1.00⅝
Oct.	.96	.96¼	.95⅞	.96¼
Rye:				
May	1.13	1.15¾	1.12	1.15¾
July	1.13	1.15	1.11¾	1.15
Oct.	1.11¼	1.13¾	1.10¼	1.13¾
Flax:				
May				4.00⅛
July				4.00

Cash prices:

Oats: 2 C.W. 77¼; Ex. 3 C.W. 76¼; 3 C.W. 76¼; Ex. 1 Feed 76¼; 1 Feed 75¼; 2 Feed 716; 3 Feed 67¾; Track 71¾.

Barley: 1 C.W.6-row 1.22⅞; 2 C.W. 6-row 1.22⅞; 1 C.W. 2-row 1.13⅞; 2 C.W. 2-row 1.13⅞; 3 C.W. 6-row 1.16⅞; 1 Feed 1.09⅜; 2 Feed 1.08⅜; 3 Feed 1.04⅜; Track 1.05⅞; 2 C.W. Yellow 1.11⅞; 3 C.W. Yellow 1.10⅞.

Rye: 1 C.W. 1.14⅝; 2 C.W. 1.14⅝; 3 C.W. 1.12¾; Rej. 2 C.W. 95¾; 4 C.W.1.00¾; Track 1.15.

Flax: 1 C.W. 4.00; 2 C.W. 3.95; 3 C.W. 3.84; 4 C.W. 3.75; Track 4.00.

Hockey Schedule

Hockey schedule of the Nelson Amateur Hockey Association for the first three days of this week follows:

Monday: 4:00 to 5:30—F.A.C. vs. Dodger Bantams, 2nd game.

5:30 to 7:00—Lions vs. Panther Midgets, 2nd game.

Tuesday: 6:30 to 7:30—F.A.C. vs. Dodger Bantams or winners.

Dodger Bantams or winners vs. Panthers 1st playoff of finals.

7:30 to 8:30—Lions vs. Dodger Juveniles, 1st game.

8:45 to 10:00—F.A.C. Juveniles.

Wednesday—4:30 to 6:00—Bantam finals.

6:00 to 7:30—Midget finals.

8:00 to 10:00—Lions vs. Dodger Juveniles 2nd game.

Hockey Scores

SUNDAY

Q.S.H.L.

Montreal Royals 4, Shawinigan Falls Cataracts 2.

(Best-of-five series tied 1-1 with one game tied).

Sherbooke Saints 5, Quebec Aces 4 (overtime).

(Sherbrooke wins best-of-five series, 3-0).

Ottawa Senators 3, Valleyfield Braves 2.

(Ottawa wins best-of-seven series 4-0).

U. S. H. L.

Dallas 1, Fort Worth 3.

St. Paul 4, Kansas City 4.

A. H. L.

Pittsburgh 1, Indianapolis 2.

Cleveland 7, St. Louis 3.

SATURDAY

NATIONAL LEAGUE

Chicago 1, Montreal 5.

Detroit 5, Toronto 2.

AMERICAN LEAGUE

St. Louis 5, Cleveland 2.

Indianapolis 2, Pittsburgh 4.

New Haven 3, Philadlephia 8.

Buffalo 8, Springfield 4.

Providence 7, Hershey 5.

UNITED STATES LEAGUE

Fort Worth 5, Tulsa 9.

Houston 4, Dallas 14.

St. Paul 1, Omaha 3.

Kansas City 3, Minneapolis 3.

QUEBEC SENIOR LEAGUE PLAYOFFS

Quebec 2, Sherbrooke 5.

(Sherbrooke leads 2-0 in best-of-five quarter-finals).

Valleyfield 2, Ottawa 3.

(Ottawa leads 3-0 in best-of-seven quarter-finals).

INTERNATIONAL LEAGUE PLAYOFFS

Southern Division

Toledo Mercurys 5, Milwaukee Clerks 3.

(Toledo leads 2-1 in best-of-seven finals).

PACIFIC COAST LEAGUE PLAYOFFS

Southern Division

Los Angeles 2, Fresno 1.

(Los Angeles wins best-of-five semi-finals 3-0).

Northern Division

Portland 2, New Westminster4 .

(New Westminster leads 2-0 in best-of-five semi-finals).

Vancouver 0, Tacoma 4.

(Tacoma wins best-of-five semi-finals 3-0).

O.H.A. SENIOR A

Kitchener 1, Toronto Marlboros 3.

(Toronto wins best-of-seven final series 4-2).

WESTERN CANADA SENIOR

Regina 7, Edmonton 3.

(Regina leads best-of-seven final series 2-0).

THUNDER BAY SENIOR

Port Arthur 5, Fort Frances 3.

(Best-of-seven final series tied 2-2).

NORTHERN ALBERTA JUNIOR

Edmonton 6, Wetaskiwin 3.

(Edmonton wins best-of-five semi-final series 3-0).

WESTERN CANADA INTERMEDIATE

Melville 4, Neepawa 2.

Edmonton 7, Nanaimo 3.

(Edmonton leads best-of-five semi-final 1-0).

DEPENDABILITY
ECONOMY
ROOMY COMFORT
SMOOTH RIDING

Plus STYLE AND BEAUTY THAT LOOK AHEAD

That's what you get in the

NEW DODGE

DE LUXE and SPECIAL DE LUXE MODELS

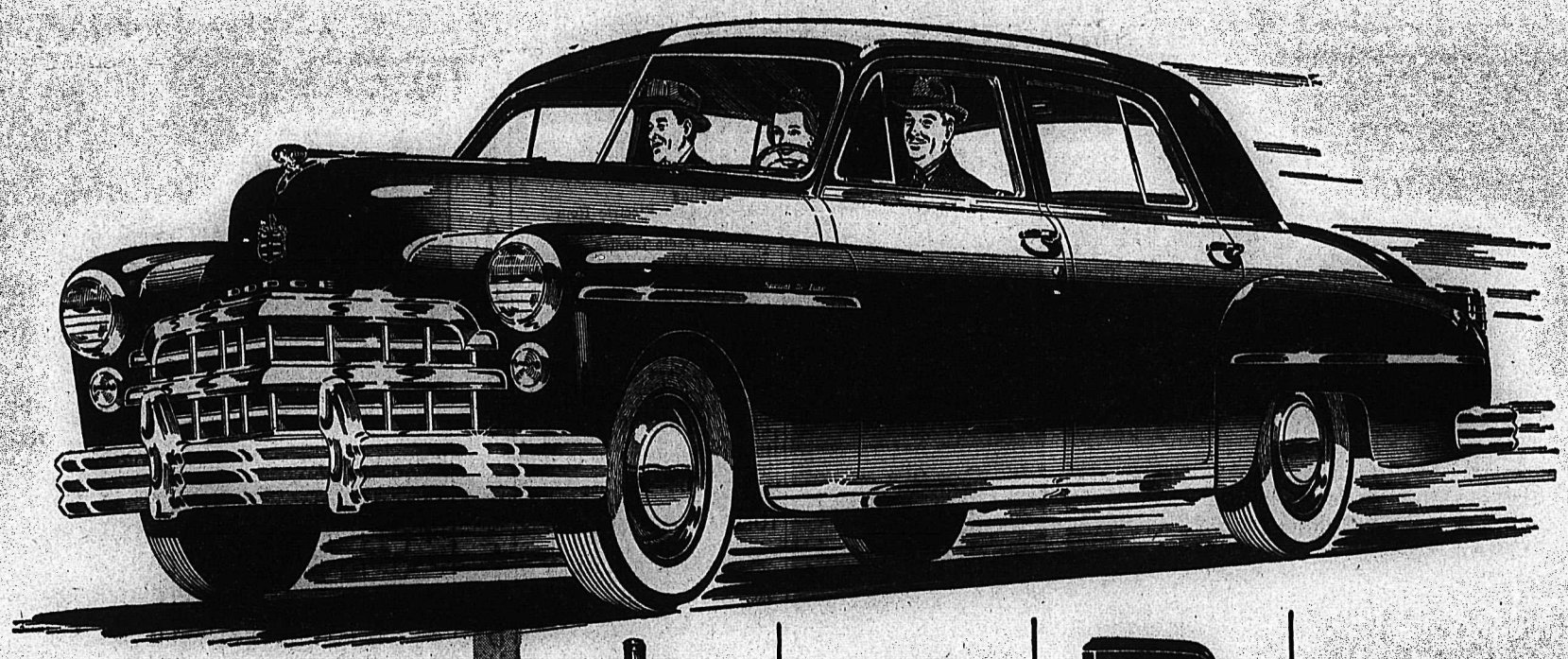

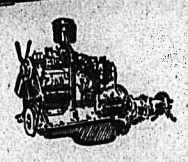

PERFORMANCE — The powerful Dodge L-Head engine has fewer moving parts to wear — is easier to adjust and keep in adjustment. Its amazing smoothness originates with the unique 3-point Floating Power engine suspension.

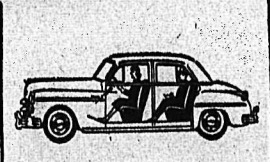

ROOMY COMFORT — The famous Dodge Floating Ride is smoother than ever. New, longer 118½ inch wheelbase further improves the Dodge "cradled-between-the-axles" ride — allows ample head and leg room front and rear.

VISIBILITY — You get a wide view of the road through the new higher, wider windshields. Glass area is 37% greater. New, more efficient wipers sweep 61% more glass area. Defroster vents cover the whole windshield width.

THE BEAUTIFUL NEW Dodge DeLuxe and Special DeLuxe models are cars you will want to see, own and drive. They're new . . . modern as tomorrow . . . with natural beauty that flows from true automobile design. There's more elbow room, leg room and head room . . . greater visibility . . . plus an amazingly s-m-o-o-t-h ride.

Get behind the wheel! You'll appreciate the many improvements that add to the Dodge reputation for Dependability, Economy, Roomy Comfort and Smooth Riding. The famous Dodge Floating Ride is even quieter and more restful because of heavier insulation, softer rubber body mountings, improved springing, new "sea-leg" shock absorbers.

You'll like the power and economy of the 97 h.p. L-Head engine . . . and the many "extra" economy features such as an oil filter, floating oil intake and self-cleaning fuel filter in the gas tank, which are *standard* equipment. These new cars start easier, stop faster; you can see over the hoods; you can get in and out with ease.

See these great new cars today at your local Dodge-DeSoto dealer's showroom. Compare them feature by feature with other cars in their price class . . . then drive them and you'll agree that they are the outstanding automobiles in the low-price field.

CUTHBERT MOTORS LTD.

503 VERNON ST. PHONE 75

TODAY'S News Pictures

Flyers in New Try for Endurance Record

Family farewells occupy Dick Riedel (left) and Bill Barris just before they took off from Fullerton, Calif., on their fourth try for the world's endurance record. They planned to fly to Miami, Fla., and return, refueling on the way, and hope to eclipse the present record of 726 hours. Riedel is saying goodbye to his wife, June, and daughter, Rosemary, while Barris is saying his farewells to his wife, Betty, his son, Steve, and daughter, Patty. —AP Wirephoto.

Montrealers, Once Bitterly Opposed to St. Lawrence Seaway, Now Welcome It

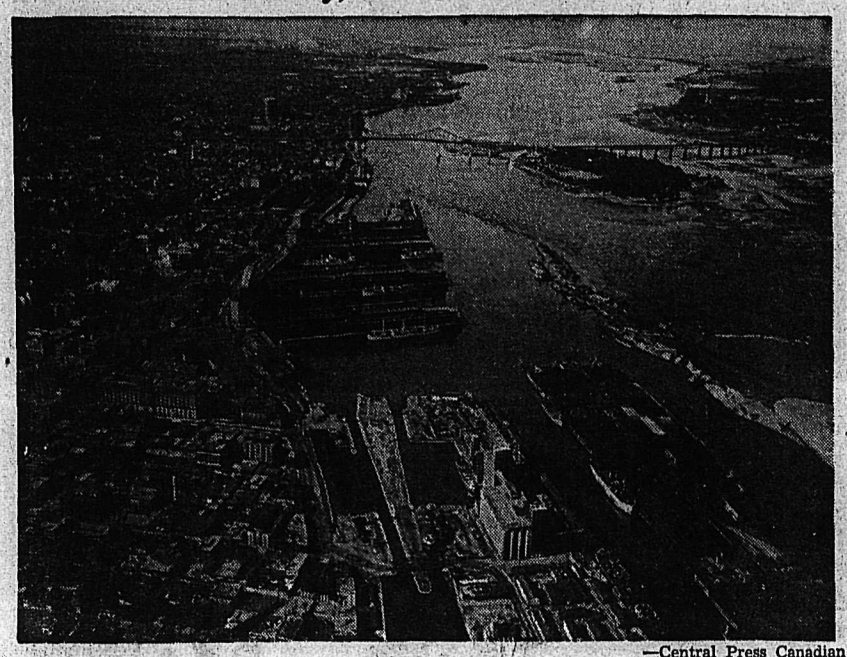

—Central Press Canadian

Montreal harbor is shown in this air view which reveals the hustling activity that helped make the city a great port. Montreal will have one of the biggest hydro-electric plants in Canada, set within city limits, when the seaway project is completed. This gives the city an advantage over any other city in Canada, and Montrealers are quick to realize the advantage of this.

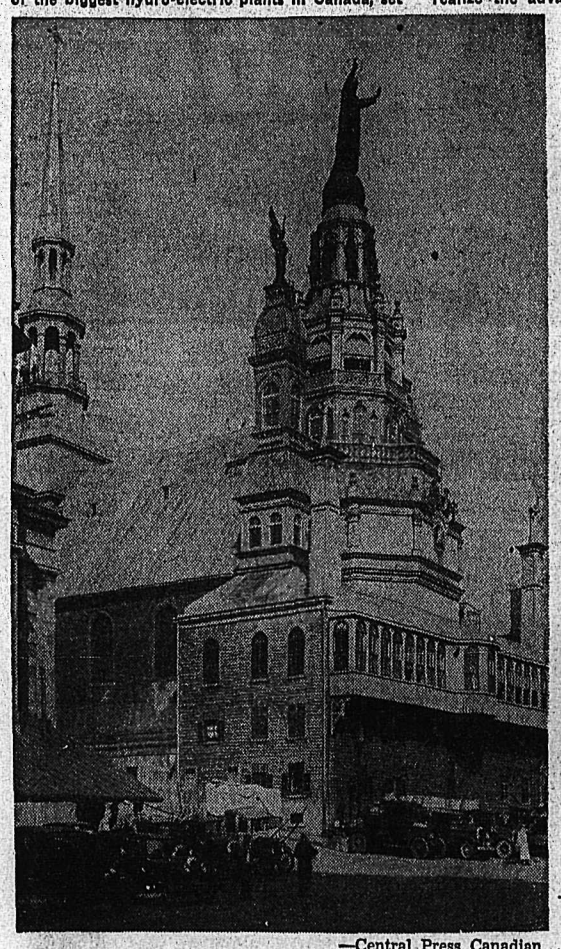

—Central Press Canadian

When the St. Lawrence seaway is completed ocean liners will be sailing past Montreal about the level of the steeple of old Bonsecours Church, shown here. According to proposed plans, a dam 80 feet high will be built across the St. Lawrence River at the foot of McGill St. This will raise the level of the river West of Montreal 40 feet.

Padres' Giant Rookie

Luke Easter (above), a six-foot, four-inch rookie first baseman with the San Diego, Calif., Padres, has camp followers talking about his powerful hitting. The 234-pounder is expected to win the infield spot. —AP Wirephoto.

Northwest B.C. Highway Included In Gov't Estimates

OTTAWA, March 20 (CP)—The sum of $250,000 for construction of a road from Northwestern British Columbia to the Alaska Highway has been included in Federal estimates, Resources Minister MacKinnon said.

The road, from Atlin, B. C., Northward to Jake's Corners in the Yukon, would revive mining in the Atlin district and open a scenic area to motor traffic, the Minister said. The route was surveyed two years ago and the Government planned to go ahead with construction this year.

Mrs. MacKinnon noted that increased appropriations are being asked this year for the Northwest Territories and Yukon services of the lands and development branch of his department.

The increase totalled $933,916—from $3,773,464 in 1948-49 to $4,707,380 this year.

Chief project in the Yukon would be continuation of the Mayo-Minto road to Carmacks and Tantalus Butte where coal deposits were being developed. The road would be an important link in the Whitehorse-Dawson route. Additional surveys were scheduled for the balance of the road in 1949-50.

PHONE 144 FOR CLASSIFIED

First Roomette Car For C.P.R. Lines

MONTREAL, March 20—The Canadian Pacific Railways first postwar sleeping car which introduces the low-priced all-enclosed roomette type of accommodation to Canadian railroading has been completed at Angus Shops here and will be open to the public for inspection in Windsor station tomorrow.

The car, called the Ash Grove, is the first of 19 cars of this type now on order to equip each C.P.R. transcontinental train from Montreal and Toronto to Vancouver with at least one. The first five cars now nearing completion will operate between Toronto and Winnipeg after April 22.

Marvels of compactness, the roomettes feature ready-made Murphy-type beds which can be pulled down from the wall at any time by the passenger. In addition, each roomette has comfortable seats for daytime occupancy and contains complete toilet facilities.

On the Air

MONDAY, MARCH 21, 1949

CKLN
1240 ON THE DIAL

7:00—O Canada
7:02—News Summary
7:07—Top of the Morning to Ye
8:00—CBC News
8:15—Breakfast Club
8:45—Morning Devotions
9:00—BBC News
9:15—Western Tunes
9:30—Morning Concert
9:59—Time Signal
10:00—Train Time
10:01—Woman's Program ... Ellen Harris
10:15—Mid-morning Varieties
10:45—They Tell Me
11:00—Musical Varieties
11:15—Air Kindergarten
11:30—Famous Voices
12:00—The Notice Board
12:15—CBC News
12:25—CBC Showcase
12:30—Farm Broadcast
12:55—Radio Kitchen—Five Roses.
1:00—Old Favorites
1:30—Bernie Braden Tells a Story
1:45—Commentary
2:00—B. C. School Broadcast
2:30—The Little Show
2:45—Don Messer
3:00—Ethel and Albert
3:15—Travellers Tales
3:30—Divertimento
3:45—BBC News
3:55—BBC
4:00—Chico Valle
4:14—Train Time
4:15—Afternoon Serenade
4:30—Magic Adventures
4:45—Easy Listening
5:00—Sacred Heart Program
5:15—Old Chisholm Trail
5:30—Peerless News
5:45—L. O. S.
6:15—Firefighters
6:30—Cavalcade of Melody
7:00—CBC News
7:15—CBC News Roundup
7:30—Club Date
7:45—On Mike Tonight
8:00—Red Cross
8:15—R.C.A.F. Band
8:30—Vancouver Theatre
9:00—Radio Farm Forum
9:30—T. B. A. Presents
10:00—CBC News
10:15—Provincial Affairs
10:30—Biltmore Hotel
10:45—Bob Bain Quartet
10:55—Interlude
11:00—Sign Off—The King

CJAT
610 ON THE DIAL

7:00—Press News
7:15—Breakfast Parade
7:40—Fun at Breakfast
7:45—Breakfast Parade
8:00—CBC News
8:15—Breakfast Club
8:45—Laura Ltd.
9:00—Music Workshop
9:15—Aunt Lucy.
9:30—Lake of the Wood Milling
9:35—Good Morning Neighbor
9:45—Good Morning Neighbor
10:15—Happy Gang
10:45—They Tell Me
11:00—Mid Morning Melodies
11:15—Famous Voices
11:30—Music Hall Variety
11:45—Wakely Trio
12:00—Luncheon Concert
12:30—Press News
12:45—Plantation House Party
1:00—Moods in Melody
1:30—Bernie Braden
1:45—Commentary—Cook School
2:00—B. C. School Broadcast
2:30—Air Kindergarten
2:45—Penthouse Serenade
3:00—CJAT Goes Calling
3:45—BBC News
4:00—Chico Valle
4:15—Jack Smith Show
4:30—The Martin Man
3:30—Curling
5:00—Northern Electric Hour
5:30—Supper Serenade
6:00—Lux Radio Theatre
7:00—CBC News
7:15—News Roundup
7:30—Club Date
7:45—On Mike Tonight
8:00—University Mixed Chorus
8:30—Vancouver Theatre
9:00—Hockey Game
10:00—Press News
10:15—Political Talk
10:30—Tabernacle Choir
10:45—Bain Quartette
11:00—Biltmore Hotel Orchestra
11:30—Time to Dream
11:55—CBC News
12:00—Sign Off—The King

TUESDAY, MARCH 22, 1949

CKLN
1240 ON THE DIAL

7:00—O Canada
7:02—News Summary
7:07—Sunrise Serenade
8:00—CBC News
8:15—Breakfast Club
8:45—Morning Devotion
9:00—BBC News
9:15—Western Tunes
9:30—Morning Concert
9:59—Time Signal
10:00—Train Time
10:01—Woman's Program, Ellen Harris
10:15—Mid-Morning Varieties
11:00—Musical Varieties
11:15—Air Kindergarten
11:30—CBR Presents
11:45—Let's Waltz
12:00—The Notice Board
12:15—C.B.C. News
12:25—Showcase
12:30—Farm Broadcast
12:55—Five Roses Radio Kitchen
1:00—Old Favourites
1:30—Bernie Braden Tells a Story
1:45—Commentary
2:00—B .C. School Broadcast
2:30—The Little Show
2:45—Western Five
3:00—Ethel and Albert
3:15—Spotlight on a Star
3:20—Sketches in Melody
3:30—Divertimento
3:45—BBC News
4:00—Al Harvey
4:14—Train Time
4:15—Afternoon Serenade
4:30—Children's Program
4:45—Easy Listening
5:00—Sacred Heart Program
5:15—Dinah and Frankie
5:30—Peerless News
5:45—Platter Show
6:00—Children's Request Program
6:30—Time To Sing
6:35—Cavalcade of Melody
7:00—CBC News
7:15—CBC News Roundup
7:30—Leicester Square
8:00—Music by Eric Wild
8:30—Old Timers
9:00—Points of View
9:15—Recital Time
9:30—Heritage of Music
10:00—CBC NEWs
10:15— Neighbourly News
10:30—Dance Orchestra
11:00—Sign off—The King

LI'L ABNER

HENRY

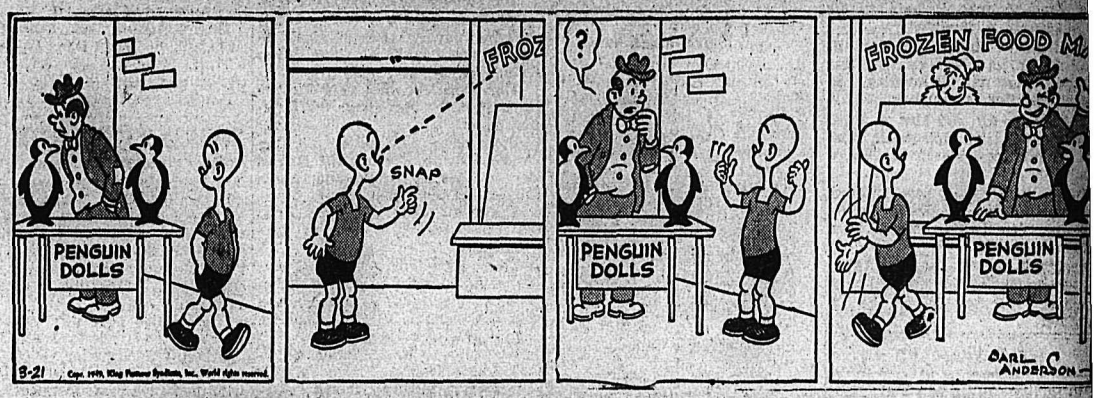

KING OF R.C.M.P.

BLONDIE

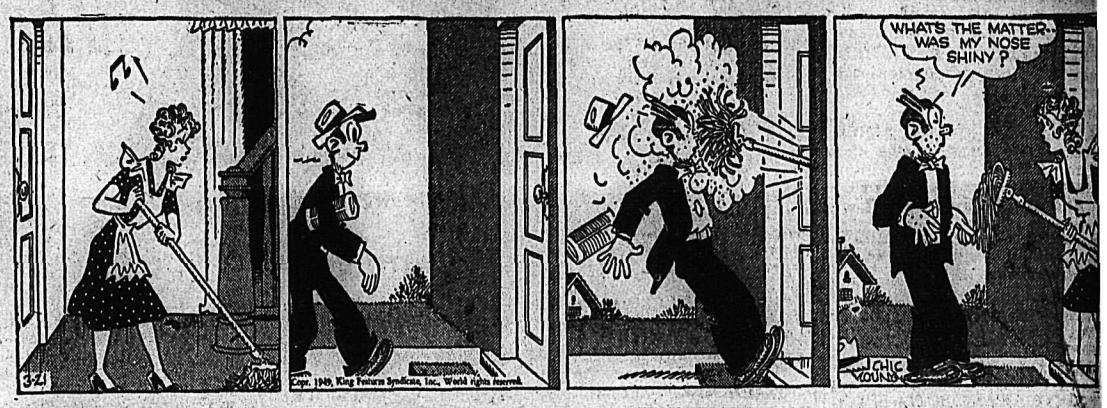

SECRET AGENT X9

DONALD DUCK

BUZ SAWYER

JIGGS

CLASSIFIED
PHONE 144

BIRTHS

FRICKE—To Mr. and Mrs. Fran- Fricke of Fruitvale, in the Trail- adanac Hospital, Trail, March 11, a n.

PELLEGRIN—To Mr. and Mrs. iuseppi Pellegrin of Fruitvale in e Trail-Tadanac Hospital, Trail, March 12, a daughter.

JOHNSON—To Mr. and Mrs. H. Johnson, of Kimberley, at Mc- ougall Hospital, Kimberley, on arch 14, 1949, a daughter.

HURD—To Mr. and Mrs. A. Hurd Kimberley, at McDougall Hos- tal, Kimberley, March 14, 1949, a n.

JUPP—To Mr. and Mrs. Clifford upp of Nakusp at Slocan Valley ospital, New Denver, March 17, a ughter.

KNICKNICKI—To Mr. and Mrs. Knicknicki at the Arrow Lakes ospital, Nakusp, March 14, a ughter.

HELP WANTED

TTENTION PLEASE—WANTED Reliable man as dealer in Nelson. Experience not necessary. A fine opportunity to step into old profitable business where Rawleigh Products have been sold for years. Big profits. Products furnished on credit. Write Rawleigh's Dept. WS-C-153-163, Winnipeg, Man.

FAIRVIEW BOYS Newspaper routes will be coming open soon. These are good compact routes and yield good profits for capable boys. Apply now for your route. Nelson Daily News, Circulation Department.

ANTED—RELIABLE LADY TO take charge of modern farm home. Two school-age children. Christian preferred. Box 4424 Daily News.

OUNG MAN, AGE 16 TO 17 FOR permanent position in established retail store. Apply stating qualifications to Box 4300 Daily News.

ESTAURANT CHEF WANTED, also baker with some knowledge of cooking. Apply Box 4349 Daily News.

ANTED, MEN TO MAKE FENCE posts. Apply Zeeben Lumber Co., Ymir, B.C.

SITUATIONS WANTED

RADUATE DIESEL ENGINEER would like position in Nelson District. Write Box 4393 Daily News.

ODD JOB MAN. PH. 256-R. Carpenter, pipe fitting, kalsomining.

BUSINESS OPPORTUNITIES

UTO COURT AND HOTEL SPECialist. All personally inspected. Entire province covered. Head office Van. If you have a good court, lodge, hotel or business to sell, or interested in purchase of same, contact W. Phillips, Phone Balfour, 9.

ELDING AND MACHINE SHOP. Mine and logging district. Good equipment. Building on concrete. $3000 down, balance easy. Russell Tinkess, Kaslo, B.C.

OR SALE — COMPLETE SAWmill and 2 M ft. timber limit. Handy for logging. Apply N. K. Poohachow, Winlaw, B.C.

OOD SHOE SHINE BUSINESS for sale. Only one in town. Good location. Box 4394 Daily News.

WANTED, MISCELLANEOUS

EER HORNS WANTED — WILL pay up to $50.00 for extra-large Deer-Horns, with a great number of points or extra-wide spread, measuring across from outside to outside. Will buy just the horns or mounted heads. Send full description. Fred Goodwin, Monarda, Maine, U.S.A.

HIP US YOUR SCRAP METALS or iron. Any quantity. Top prices paid. Active Trading Company, 916 Powell St., Vancouver, B. C.

ANTED—LUMBER, POLES, R.R. ties, fence posts, piling, timbers, shingles, lath. Intermountain Sales 560 Baker St., Nelson, B.C.

ANTED TO BUY — BATHTUB and toilet in good condition. N. Nielson, Slocan City.

ANTED — PORTABLE TYPEwriter, in good condition. Write Box 4401 Daily News.

HIP YOUR HIDES TO J. P. MORgan, Nelson, B. C.

ANTED—Roll rim bath, pressure cooker, etc. Phone 343-Y.

Nelson Daily News

Classified Advertising Rates:
15c per line first insertion and non-consecutive insertions.
11c line per consecutive insertion after first insertion.
48c line for 6 consecutive insertions.
$1.56 line per month (26 consecutive insertions). Box numbers 11c extra. Covers any number of insertions.
PUBLIC (LEGAL) NOTICES, TENDERS, ETC.—20c per line, first insertion, 16c per line each subsequent insertion.
FOR PROMPT PAYMENT ALL ABOVE RATES LESS 10%

Subscription Rates:

Single Copy	$ .05
By carrier, per week, in advance	.25
By carrier, per year	13.00
Mail in Canada, outside Nelson:	
One month	1.00
Three months	2.50
Six months	4.50
One year	8.00
United States, United Kingdom:	
One month	1.00
Three months	3.00
Six months	6.00
One year	12.00

above rates plus postage where extra postage is required:

MOTORCYCLES, BICYCLES AUTOMOTIVE

WE ARE BACK

In the used car and truck market again. For best value with quality, see us on the following units.

1—¾-Ton 1947 Dodge
Panel, A-1 condition
1—Station Wagon
Willys, just like new
1—Model A Ford
A give-away for $150.00
1—1947 Jeep
This is a real bargain
1—1948 Jeep
Gone only 4000 miles
New 1-ton D.T.
A truck all the way through

Bill DeFoe's Super Service
213 Baker Street Phone 1234

Another Shipment of
The New Austins
arrived for immediate delivery
Panel Delivery
Devon Sedans
Dorset Coach

Used Cars
Reduced Prices
1937 CHEV SEDAN DELIVERY
1948 FORD COACH
1948 FORD PANEL
1947 DODGE COACH
1941 CHEVROLET SEDAN
1940 PONTIAC SEDAN
1936 FORD SEDAN
1940 FORD COUPE
TERMS AND TRADES

Empire Motors
803 Baker St. Phone 1135

SPECIAL
FOR SALE
1930 Model A Ford truck with new engine, aluminum body. Many other new parts and accessories. Reasonably priced. Good reason for selling.
RAY KOSIANCIC
CRESCENT VALLEY

FOR SALE—ONE 1941 TWO-TON Ford farm truck. Heater, Preston, '49 licence plates; good condition. Apply Maurice Pattyn, Kimberley, B.C.

FOR SALE—1945 3-TON MAPLE Leaf truck. Dual purpose axle, 177 in. wheelbase. Good condition. Phone 55 or call at 737 Baker St., Nelson, B.C.

FOR SALE—'47 SPECIAL DODGE Deluxe Sedan. Like new; 15,000 miles. Carefully handled. Perfect shape. Box 4067 Daily News.

FOR SALE — 46 FARGO ½ TON pickup. Low mileage, A-1 shape. Price $1500. Apply J. Zeleznik, Brouse, B.C.

1938 CHEV. COACH FOR SALE. Good shape, new motor; $875.00. Reason for sale, bought truck. Phone 328-R4.

'46 MERCURY 114 COACH, 19,000 miles; radio, heater and seat covers. Excellent condition; $1750.00. Phone 812-R between 5 and 7 p.m.

FOR SALE — 1937 5-PASSENGER Buick coupe; 6 tires, licenced, in A-1 condition. Phone 1239-R, J. E. Page, R.R. No. 1, Nelson.

FOR SALE—1947 WHITE TRUCK, 5-5½ tons, new motor, gone 1000 miles. Hoist and box. Apply J. DeLuca, Box 43, Michel, B.C.

NEW AND USED PARTS FOR all makes of cars. City Auto Wreckers. Box 24. Granite Road.

HOUSE TRAILER FOR SALE, good condition. Best offer. Phone 387-L4.

FOR SALE — 1930 COUPE, CONverted into light delivery. N. Nielson, Slocan City.

1938 2-TON FORD FLAT DECK truck. New motor and other parts. Good rubber. Phone 477-Y3.

1937 CHEV. SEDAN FOR SALE, good condition. Apply Max Zeeben, Ymir, B.C.

FOR SALE—1930 PLYMOUTH coupe, $250.00. Phone 886-L.

LOST AND FOUND

LOST — ON GREYHOUND BUS, Wed. afternoon, black wallet. Finder please return to Box 4359 Daily News.

FARM SUPPLIES, ETC.

FOR SALE — GOOD FIRST CUT alfalfa hay. Apply Alex Ivany, Camp Lister, B.C.

MACHINERY

WE CAN GIVE
Immediate Delivery
ON YOUR
Stone Bord
A superior fireproof plaster board.
We have a good supply of this smooth, hard surface wall board in sizes 4 ft. by 6, 7, 8 and 9 ft.

Nelson Machinery Equipment Co.
214 Hall St. Phone 18
Mining, Milling and Sawmill Machinery, Building and Contractors' Suplies.
"If it's machinery you want, consult us."

Caterpillar
Tractors, Light Plants Engines, Dozers, Scrapers
Hyster Tractor Winches
Skagit Logging Donkeys
Atkins Chain Saws
Young Block and Hooks
Joy - Sullivan Compressors and Mining Equipment
Pioneer Crusher, Conveyors and Screens.
John Deere Farm Equipment

Finning Tractor
& Equipment Co. Ltd.
Nelson Cranbrook

FARMERS
This is the time to buy your farm tractors and machinery for Spring.
We have
McCormick-Deering
Tractors, Plows, Discs, Harrows, Cultivators, Hayrakes, Hay Mowers
Order now while these are available. Come in and let us show you this machinery.

Central Truck & Equipment Co.
702 Front St. Nelson, B.C.

BARGAINS IN TOOLS
For sale—Almost new collection of power tools. Write Box 4438 Daily News for appointment.

D4 CAT. FOR RENT OR CONtract. Equipped for excavating, road building, land clearing, etc. C. Ross, Ph. 930 or 1356-L, Nelson.

CUSTOM MACHINE WORK AND welding. Portable welding equipment for field work. Stevenson's Machine Shop, 708 Vernon St., Nelson, B. C.

SAWMILL, WOODWORKING AND Contractors equipment of all kinds. National Machinery Co., Ltd., Vancouver, B. C.

CATERPILLAR RD7 EQUIPPED with angledozer. RD8 equipped with dozer and logging winch. Bayes Equipment Co., Cranbrook, B.C.

D7 FOR RENT, EQUIPPED FOR road building, mine stripping, etc. experienced operators. A. G. Bayes Phone 80 or 398 Cranbrook, B.C.

FARM, GARDEN & NURSERY

DAHLIAS FOR EXHIBITION AND the garden as low as $2.00 per dozen. Write for catalogue. H. H. Johnsen, Box 54, R.R. 3, Kelowna, B.C.

FRUIT TREES, ORNAMENTALS and roses. See H. C. Carne, Agent, Layritz Nurseries. Phone 312, Box 37, Nelson, B.C.

ROOM AND BOARD

ROOM OR ROOM AND BOARD, suitable for two. Gentlemen preferred. Phone 905-X.

FOR ROOM AND BOARD PHONE 337-R.

WANTED — ROOM AND BOARD for 3 C.P.R. firemen, near centre of town. Room 6, Queen's Hotel.

A floor covering resistant to wear, stretching and shrinking is being made in the Netherlands. It consists of strips of interlacing veneer.

LIVESTOCK, POULTRY AND FARM SUPPLIES, ETC.

HIGH QUALITY CHICKS R.O.P. Sired Leghorns. R.O.P. Sired New Hampshires and Approved Leghorn-Hampshire Cross chicks. 23 years' experience with chicks and poultry. Send for our catalogue and particulars. Apply our agent, Nelson Farmers' Supply, Ltd., Nelson, or write direct to New Siberia Farms, N. Balakshin, R.R. 2, Chilliwack, B.C.

ORDER YOUR BABY CHICKS for 1949 from the Appleby Poultry Farm, Mission City, B. C. specializing in the breeding of the large type S.C.W. Leghorns, New Hampshires and White rocks, also the White Rock and White Leghorn cross bred chicks. Send for our price list which also contains helpful information on all phases of the poultry business.

BURNSIDE CHICKS ARE CUStomer Approved. Join the Successful Poultrymen, order Burnside Chicks for 1949. R.O.P. Sired S.C. White Leghorns, R.O.P. Sired New Hampshires. Approved S.C. White Leghorns, New Hampshires and Leghorn - Hampshire Crossbreds. Write for price list and particulars. Burnside Poultry Farm, A. E. Powell, Hammond, B.C.

Super-quality New Hampshire and Rhode Island Red chicks: $4.50 for 25, $9 for 50, $17 for 100, $80 for 500.
GEORGE W. GAME
Triangle Hatchery, Armstrong

FOR SALE—TWO YOUNG JERsey cows, to freshen soon. E. B. Carlson, R.R. 1, Nelson, B.C.

FOR SALE—FIVE GOOD HEIFERS and cows to freshen in April. Box 4390 Daily News.

FRESHENED COW FOR SALE. Mr. L. Gritchen, Crescent Valley.

FOR SALE, MISCELLANEOUS

FOR SALE—HOUSEHOLD FURNiture, including bed chesterfield, almost new; 8-piece solid oak dining room suite, 1 lazy boy, and 1 Rest-Cosy rocker, Beatty washing machine also small portable washing machine and baby carriage, etc. Mrs. J. Page, R.R. No. 1, Nelson, Phone 1239-R.

FOR SALE — CHESTERFIELD suite, dining room suite, 3 end tables, standing lamp, washing machine and 2 tubs, basket and ironing board, hot plate, electric iron, 2 cases of sealers. Apply 514 Hall Street or phone 1280-L.

DRESSMAKER FORMS MAKE fitting more accurate, give a tailored look. Expertly made and shaped with papier mache, covered any color you like. Sizes 32, 34, 36, 38, 40. Apt. 3, 1384 Cedar Ave., Trail, B.C.

FOR SALE — PHILIPS RADIO, five band, long and short wave, 8 tubes, bought last year, like new. What offers? Room 102, Canadian Legion.

FOR SALE—'46 G.M. FRIGIDAIRE. 4.5 cu. ft. model in perfect condition and covered by 5 yr. guarantee. Price $240.00. Apply Box 4206 Nelson Daily News.

DID YOUR ROOF HAVE A HARD Winter? Put on a coat of Tone Heavy Duty roofcoating and it's good as new. 6 years guarantee. A. Olson, R.R. No. 1, Nelson, agent.

PIPE — FITTINGS — TUBES, SPEcial low prices. Active Trading Co. 916 Powell St., Vancouver.

TO BE TAKEN DOWN, 2 STOREY building, 30x60, fully wired. Apply Andy Kraft, Ymir, B.C.

9-PIECE OAK DINING SUITE INcluding 6 leather-covered chairs. 247 Baker St.

JACK BOYCE GUN EXCHANGE Guns for sale and exchange and expert gun repairing.

PIANO FOR SALE. APARTMENT size modern Monington and Weston. Practically new. Ph. 511-Y.

FOR SALE—ALL ENAMEL WOOD and coal range, and high chair. Phone 1204-R.

FOR SALE — APPROXIMATELY 3000 ft. dry birch lumber. E. B. Carlson, R.R. 1, Nelson, B.C.

BED FOR SALE WITH TWO FELT mattresses. Phone 460-Y.

PERSONAL

SPENCER HEALTH SUPPORTS, Mrs. T. A. Gibson, 110 Kerr Apts.

ALTERATIONS AND REPAIRS. Room 12, Stathcona Hotel.

WAWANESA MUTUAL FIRE INsurance, Co. D. L. Kerr, Agent.

SEWING IN YOUR HOME OR mine. Phone 584-R1.

TOP PRICES PAID FOR ANtiques. Phone 1032 or 640 Baker St.

ATTENTION SCHOOL BOARD Secretaries. We have a large stock of newsprint, mimeo and bond paper and can fill any order immediately. Daily News Printing Dept., Nelson, British Columbia.

10 CENTS! BIRTH CONTROL INformation and catalogue of hygienic supplies. Write Western Distributors, 61-L Ray Building, Vancouver.

MEN'S PERSONAL DRUG SUNdries, 19 Deluxe assorted $1.00, mailed in plain sealed wrapper. Finest quality, tested, guaranteed. Bargain catalogue free. Western Distributors, Box 24RN, Regina.

WE HANDLE A COMPLETE LINE of drug sundries. Price range, 24 Deluxe for $1.00 to 12 for $3.00. Write for low price list. Standard Distributors, Box 72A, Regina, Sask.

YOUR BABY'S OR CHILD'S DISCarded leather shoes can be preserved. They make excellent ornaments and book-ends. Mail or bring the shoes you want done to Johnson and Son, 124 Chatham St., Nelson. Phone 599-X3.

HYGIENIC SUPPLIES (RUBBER goods) twelve samples for 50c postpaid in plain sealed wrapper. Catalogue included listing books on marriage and modern methods of feminine hygiene. General Novelty Co. Dept. 'N', 71 Major St., Toronto, Ont.

PHONE 144 FOR CLASSIFIED

PUBLIC NOTICE

NOTICE

Application for the following tariff revisions has been filed with the Motor Carrier Branch of the Public Utilities Commission of B.C.

INCREASE IN RATE

Subject to consent, the revision will become effective:

MAY 2ND, 1949

A copy of the proposed revisions may be examined at:

The Offices of the following carriers.
Rate Bureaus of the Automotive Transport Association of B.C.
Rate Department of the Motor Carrier Branch of the Public Utilities Commission of B.C.

Any objection to the revisions may be filed with the Superintendent of Motor Carries, Public Utilities Commission of B.C. at Vancouver, B.C. up to April 20th, 1949.

J. R. MILLER, Transport
Ward's Motor Freight

RENTALS

ONE AND TWO ROOMED, COMpletely furnished cabins to rent for two months. Lakeside Bungalow Court. Phone 864.

OFFICE SPACE FOR RENT OVER Reibin's Grocery at 661 Baker St. Apply P. K. Reibin.

PROPERTY, HOUSES, FARMS

Close to Baker St.
THREE BEDROOMS
DOUBLE PLUMBING
SUITABLE FOR TWO SUITES
EARLY OCCUPANCY

House consists of front porch, living room, dining room, kitchen with modern sink, and three piece bathroom on main floor, upstairs has three bedrooms, hall and three piece bathroom. Nicely decorated. Half basement, stone and cement foundation.
Price **$5250**

For appointment phone
MISS FRISBY — 717

T. D. Rosling
568 WARD ST.

FOR SALE OR RENT—100 ACRES more or less. Furnished house, some stock and machinery. Near Kaslo. Apply Box 4331 Daily News.

SNAP! FOR SALE—NEWLY RENovated house, 6 rooms, bath. Full basement, new furnace. On 2 lots. Fairview dist., near schools and street-car. $4750. Phone 724-L.

FOR SALE—3 ROOM HOUSE ON 2 lots. $500 cash for immediate sale. Apply Fred Monson, Ymir.

BUSINESS AND PROFESSIONAL DIRECTORY

ASSAYERS AND MINE REPRESENTATIVES

E. W. WIDDOWSON & CO. Assayers, 301 Josephine St., Nelson.

H. S. ELMES, ROSSLAND, B. C. Assayer, Chemist, Mine Represnt.

W. G. THOMPSON & CO. — Assayers & Metallurgists. All work given prompt attention. 1155 Pender St., W., Vancouver, B. C.

CHIROPRACTORS

J. COLIN McLAREN, D.C., CHIROpractic X-Ray, Spinography, Strand theatre Bldg. Trail, Ph.328.

DIAMOND DRILLERS

NATIONAL DIAMOND DRILLING Co., Ltd., Drilling and Bit Service. Box 508, Rossland, Ph. 420.

ENGINEERS AND SURVEYORS

HAGGEN AND CURRIE, B. C. Land Surveyors, Mining and Civil Engineers, Rossland. Kelowna. Grand Forks. Ph. Rossland 348.

BOYD C. AFFLECK, 216 GORE ST. Nelson, B. C., Surveyor, Engineer.

INSURANCE AND REAL ESTATE

McHARDY AGENCIES LTD INsurance, Real Estate—Phone 135.

MACHINISTS

BENNETTS LIMITED
Machine Shop, acetylene and electric welding, motor rewinding.
Phone 593 324 Vernon St.

STEVENSON'S MACHINE SHOP—Specialists in mine and mill work. 708 Vernon St., Nelson. Phone 98. Machine work, light and heavy.

FULLER BRUSH SALES
J. C. McKim Box 123 Nelson

Hold Bridge Series For Memorial Fund

WILLOW POINT, B.C.—St. Patrick's Day motifs, bowls of shamdock, Irish napkins and green iced caked, were used by the hostesses, Mrs. N. Haycroft and Mrs. P. W. Green at the Institute bridge and whist March 17 at the church room. Prize winners were, for the bridge, Mrs. S. G. Cameron and Miss C. Ross; and in whist, Mrs. G. G. Ludgate and Mrs. J. R. Ramsden.

These bridges are to raise funds for the Women's Institute Memorial Fund and the objective, $100, should be met end of May.

OUSTS COLLEGE HOOPERS

EDMONTON, March 20 (CP) — Waterloo Meteors, Northern Alberta senior men's basketball champs, Saturday night eliminated Mount Royal College of Calgary in a Provincial semi-final fixture by a count of 84-57.

The game was a sudden death affair and Meteors now tangle with Magrath Lions, South champions, for the Provincial title.

Looking Ahead in Ottawa . . . .

Canadian Labor Bodies to Present Social Security Plans to Cabinet

By the Ottawa Staff of
The Canadian Press

OTTAWA, March 20 (CP).—Social security measures will be in the forefront of representations to be made to the Government this week by Canada's labor bodies in their annual appearance before Cabinet.

On Thursday, the Ministers will hear from the Trades and Labor Congress of Canada, the biggest congress, and the Dominion Legislative Committee of the Railway Transportation Brotherhoods. Next day, the floor will be taken over by the Canadian Congress of Labor and the Canadian and Catholic Confederation of Labor.

The T. L. C. is known to have drawn up proposals for an overall Social Security Act on a contributory basis. It would provide for pensions, widows' and mothers' allowances, extension of unemployment benefits and a broad national health plan.

Both Congresses, too, likely will propose some amendments to the Federal Labor Code, passed by Parliament last year and effective since last Sept. 1.

The C.C.L. proposals are expected to include broadening of the act to include such industries as steel, coal and meat-packing; provision of the revocable voluntary check-off of union dues; enlargement of the classes of employees covered by the Code, and strengthening the clauses respecting prosecutions for violatioin of the code.

CIVIL SERVANTS

The first formal suggestion that Canada undertake something like the equivalent of the United States' Hoover Commission investigation of the civil service has been received here, but there will probably have to be lots of supporting pushes from other directions if anything is to come of it.

SEEK ANALYSIS

The Canadian Chamber of Commerce, pointing to an "alarming growth" in the number of Government workers, called for "impartial analysis" of current and future essential civil service needs.

Its proposal sounds like a Canadian parallel of the body President Truman appointed under former President Herbert Hoover. The Commission reported that hundreds of millions of dollars could be saved annually without injuring efficiency.

Canada's civil service swelled to record proportions during the war. Its current strength is around 140,000 or slightly more than 1 per cent of the population.

WIN NAKUSP BRIDGE TOURNEY

NAKUSP, B. C., March 20—The elimination bridge tournament sponsored by the Knights of Pythiar was won by Mrs. W. Wright and Mrs. W. G. M. Hakeman. Runners up were Mrs. George Baird and Mrs. Len Emmbree.

A party for tounament players was planned for March 28, a second tounament is being planned.

CLASSIFIED ADS GET RESULTS

SPRING CLEANING DISCARDS
RUGS
LAMPS
CHAIRS
DRAPES
TOOLS
BEDS
TABLES
Heaters
and
Etc.

SELL THEM
With a
Daily News
Classified
For Sale Ad
PHONE 144

Deaths

VICTORIA. (CP) — Peter Smith, 61, who came here eight years ago from Nanaimo where he lived 18 years. He was born in Edinburgh, Scotland, came to Canada 26 years ago.

MOVING
STORAGE
PACKING
By Phoning
33
You can make arrangements for long distance moving to anywhere at anytime
West Transfer Co.
Nelson's Fuel Merchants Since 1899
719 BAKER ST. PHONE 33

CASH LOANS
$50 to $1000
are quickly secured at
NIAGARA FINANCE
as thousands of people know
other NIAGARA features
★ Every loan life-insured without extra charge.
★ No endorsers required.
★ Rates are reasonable: convenient repayments.
★ Several Loan Plans available.
★ Courteous, private interviews.
call in, phone or write NOW
NIAGARA FINANCE CO. LIMITED
Always Dependable
Est. 1930
Phone 1095 560 Baker Street
NELSON, B.C.

FEEL DOPEY IN THE MORNING?

Maybe a new mattress would help but that would cost a lot of money.

Maybe a good sedative would do the work but for that you have to have a prescription from a doctor and then pay about a dollar a dozen.

If you really want that fresh, bright morning outlook that comes to a healthy body after a sound, refreshing and natural sleep, take two teaspoonfuls of

Wampole's Phospho Lecithin

Three times a day for a couple of weeks

$1.00 per bottle

(And we're going to try it ourselves sometime)

MANN'S DRUG STORE

MURPHY'S
For
Wallpapers — Kalsomines
Paints — Varnishes
745 Baker St. Phone 558

HAVE YOUR FURNITURE EXPERTLY RECOVERED
at the
NELSON UPHOLSTERY
418 Hall St. Phone 146

Sale of Dorothy Gray
BLUSTERY WEATHER LOTION
Reg. $2.50. Sale $1.25
Fleury's Pharmacy

Have the Job Done Right
VIC GRAVES
MASTER PLUMBER
PHONE 815

MAKE YOUR CLOTHES LINE OUR TELEPHONE LINE
WEST KOOTENAY STEAM LAUNDRY
PHONE 1175—182 BAKER ST.

Dorothy Claims Irish Radio Show Not Out of Hand

HOUSTON, Texas, March 20 (AP) —Dorothy Lamour explained today the Irish shenanigans that disrupted her St. Patrick's Day radio broadcast.

"It was just one of those things when a crowd got out of control," she said but insisted that the radio program "did not get out of hand."

The broadcast originated in the ultra-modern Emerald Room of the 18-storey Shamrock Hotel, which was officially opened here last night with Hollywood fanfare by its multi-millionaire owner, Glenn McCarthy, an Irish Texan.

Ed Gardner of the Duffy's Tavern radio show was on the program with Miss Lamour. He ad-libbed a bit and joked at and with the crowd.

"Never mind, Ed, there's a better crowd on the air," Miss Lamour was reported as telling him.

One or two would-be radio amateur performers attempted to grab the mike in the noisy Emerald Room. The show's cast experienced a rugged time fighting off the guests and trying to keep the show on the air. Miss Lamour said no profanity was aired

The show started at 9:30 p.m., but due to one thing and another it didn't hit the air waves until 14 minutes later. In the meantime, a standby piano program was put on.

First Picture of the New DeSoto 4-Door Sedan

The New Arrivals for 1949 Are Now in Town
THE NEW "FLUID-DRIVE" CUSTOM DODGE

You'll want to see the super styling of the delightful new
TODAY
1949 DODGE and DESOTO
See them on display in our show room

CUTHBERT MOTORS Limited

DODGE – DE SOTO DEALERS
Opposite Post Office — Nelson, B.C. — Phone 75

Phils Look Ahead, Recruit Hustling Kids

CLEARWATER, Fla., March 20 (AP)—A new era has dawned on the once futile Philadelphia Phillies

Formerly they were the flophouse of the major leagues, where aged and creaking veterans came to seek shelter on their way back to the minors or to retirement. The current Phils, however, are made up of eager, ambitious and hustling youngsters.

"We're still a year or perhaps two away," owner Bob Carpenter said today. "But by 1950 or 1951, we're going to be the ones to beat for the National League flag. This is a young ball club with great potentialities . . . There is no telling how far it can go."

Carpenter's optimism is contagious.

"We're going to surprise a lot of people," predicted Schoolboy Rowe, giant 37-year-old righthander, and greybeard of the team.

"This is a fighting team that is going to be tough to beat," said Hank Borowy, a new addition from Chicago Cubs.

Manager Eddie Sawyer, starting his first full season as a major league pilot, makes no rash promises. It is no secret he will be keenly disappointed with anything lower than a first division finish.

The Phillies are building on a solid foundation. Of the 31 players in camp, 19 are youngsters who never have played for anyone except the Phillies. The team's average age is 26.

Richie Ashburn, sensational freshman outfielder of last year, is only 22. Del Ennis, his hard-hitting outfield mate is 23. Gran Hamner, who dethroned the veteran Eddie Miller from regular shortstop berth, is 21. Curt Simmon and Robin Roberts, two of the most promising young pitchers, are 19 and 22, respectively.

DEFENDS POLICY OF ADVERTISING WITHIN PROVINCE

VICTORIA, B. C., March 20 (CP) —The legislative Public Accounts and Printing Committee today got a full outline of Government policies in advertising within the Province.

"Why do you find it so necessary to spend so much money in newspapers of British Columbia advertising the beauties of B.C.?" asked Opposition Leader Harold E. Winch.

E. G. Rowebottom, Deputy Trade Minister, denied that the Province spent very much but defended the policy.

He described the advertising as good business designed to encourage B.C. citizens to visit resorts within the Province.

There were 12 agencies in the Province handling advertising and the Government did business with all of them rotating accounts.

Mrs. Nancy Hodges, Coalition, Victoria, noted that this meant the rotation would take 36 years.

Mrs. Hodges questioned the distribution of advertisements to various Vancouver newspapers and Mr. Rowebottom explained that the Vancouver News-Herald, which had received $3800, that year had put out two special editions in which the Province had place advertisements.

"You're a fairly easy touch for special editions," suggested Herbert Gargrave, C.C.F., Mackenzie.

"Yes," replied Mr. Rowebotton, "I guess we are."

He added, however, that special editions did have a wider distribution than regular editions, many of them going to many parts of the world.

WIGINTON MOTORS LTD.
PONTIAC — BUICK
G.M.C. TRUCKS
Metal and paint work specialty

YES — Your New Wave
is bound to be MORE STYLISH, LAST LONGER and LOOK LOVELIER
at the
HAIGH TRU-ART

RELIABLE SERVICE
AT REASONABLE COST
Smedley Garage Co.
Reo Sales and Service

See our
Spring styles in
COATS
at the
Children's Shop

CAMPBELL, SHANKLAND & IMRIE
Chartered Accountants
Auditors
560 Baker St. Phone 235

ELLISON'S ROYAL PATENT
PASTRY FLOUR
BEST FOR CAKES AND PASTRY
GUARANTEED TO SATISFY
Your Grocer Has It

Cleaned and Recored
RADIATOR REPAIRS
301 Ward St. Phone 63
JIM'S RADIATOR SHOP

COUGAR PROWLS LARDEAU ROAD

HOWSER, B. C., March 20 — A large cougar was seen near here on the main road between Meadow Creek and Lardeau.

At least ten people saw the vicious animal, including children returning from school at night. When the 9-foot cougar was seen it was running along the road in front of a truck. Glare of the headlights, noise of the oncoming vehicle, plus high piled snow on both sides of the road, caused the animal a few moments anguish. Before climbing the rocks he turned and snarled at his enemies.

The cougar is still being hunted, so far without success.

Voters Lists Open For Registrants

Possibility of an early Provincial election is pointing up the necessity of British Columbians registering as voters.

S. B. Hamilton, Registrar, and Robert Hassard, travelling deputy Registrar, are listing voters in the Nelson-Creston district. Registration may be made in writing to the Nelson Court House, or through Mr. Hassard, who is travelling through the District to register voters.

Other Kootenay-Boundary registrars are: E. B. Offin of Rossland and deputy John McL. Graham of Trail for Rossland-Trail; Ernest Harrison, for Grand Forks-Greenwood; F. E. Hughes and deputy Archibald Currie for Fernie; E. L. Hedley of Cranbrook and Mrs. Violet Burrin of Kimberley for Cranbrook district.

Another Traffic Fatality for B.C.

VANCOUVER, March 19 (CP)— British Columbia counted its sixth traffic fatality in two days overnight.

Two miles South of Osoyoos, B. C., near the United States border, Mrs. Oliver White was killed and the driver of the car in which she was riding, Merville W. Brown, was seriously injured. The auto overturned on the highway.

Coaches Suspended

EDMONTON, March 20 (CP). — Suspension of two junior hockey coaches were announced here by Alberta Hockey Association officials.

Roy Bentley of Wetaskiwin Canadians and Clarence Moher of Edmonton Athletic Club have been suspended for the remainder of the series between the two teams for the Northern Alberta title.

The third game of the series at Wetaskiwin Thursday night was declared "no contest" after both teams failed to appear on the ice for the third period. Each wished to have the other return to the ice first.

John Thom Again On Executive of Dominion Body

John Thom, last year elected to the Executive of the Dominion Curling Association, and reelected at the annual meeting at Hamilton during the championships there this year, has returned to Nelson.

Mr. Thom was enthusiastic over the week of the championships during which he watched the progress of Rege Stone's British Columbia rink until its elimination by Ken Watson's Manitoba rink. He said some "grand entertainment" was provided the visitors.

Frank Avery of Vancouver, well known in Kootenay bonspiels, was elected Chairman of the Program Committee for the championships to be held at Vancouver next year.

Strikes and Spares

NORTH SHORE — G. Gullivan 462; A. Bullock 439; M. Stoutenberg 376; Falkins 550; J. Radcliffe 698. Total 2525.

HUDSON BAY NO. 1—J. Cone 615; T. Skidmore 437; B. Fowles 434; W. Carlson 716; T. Casemore 360. Total 2562.

DAILY NEWS NO. 2—D. Darough 486; J. Goodwin 366; A. Glover 402; S. Miller 420; L. Cole 412; Spot 153. Total 2239.

STERLING—J. MacMillan 498; K. Zabawa 505; M. Wells 297; E. Gerrish 316; F. Townsend 592; Spot 249. Total 2457.

HOME FURNITURE — E. Bush 509; C. Lapidge 259; L. Hanic 422; C. Locatelli 687; R. Lapidge 475; Spot 234. Total 2586.

HUDSON BAY NO. 2—P. McInnes 396; S. Ozey 331; B. McCubbin 402; R. Chambers 431; D. Patterson 419. Total 1979.

PALM DAIRIES—W. Muraro 452; T. Romano 515; B. Elsmore 480; K. Clark 521; S. Zabawa 404; Spot 429. Total 2801.

FOUREX NO. 2—B. Nelson 412; M. Niven 416; J. Ogenski 429; D. Jackman 502; D. McGregor 457; Spot 24. Total 2240.

NEW STAR—F. Wah 584; C. Wah 404; D. Hall 545; G. Macrone 517; A. Herchuk 770. Total 2820.

L.A. TO. B OF R.T.

HOT BOXES—J. Keiver 289; D. McLean 404; M. Rombough 478; R. Towhey 336; M. Oliver 508. Total 2015.

1409's—K. Jones 441; K. Pritchard 293; O. Chorney 403; M. Russell 383; I. Sanders 548. Total 2068.

DITCHERS—S. McLean 451; L. Tarleton 447; P. MacKay 410; A. Sundahl 439; M. Stevens 380. Total 2127.

DING DONGS—J. Beltner 368; L. Chapman 466; C. Mason 407; M. Walls 456; K. Carpenter 432. Total 2129.

British Soccer Leaders Gain Ground

LONDON, March 20 (Reuters)— Top teams held sway in United Kingdom soccer Saturday with the leaders in all four division gaining ground or maintaining their positions.

Portsmouth retained its five-point lead in the First Division by defeating Derby County 1-0 while runnerup Newcastle United, which plans a Canadian tour this Summer, shaded Arsenal 3-2. The defeat left Derby County in a third-place tie with Arsenal and Manchester United. Manchester United lost 1-0 to Birmingham City.

Portsmouth now is in a strong position for the league championship although each team has 10 or more games to play before the schedule ends.

Southampton is similarly situated at the top of the Second Division. Its 3-1 victory over Leicester left it still seven points in front of Fulham. West Bromwich Albion is next, one point behind Fulham with Tottenham Hotspur another point back in fourth place.

In Saturday's contests Fulham defeated Lincoln 3-0, West Bromwich defeated Blackburn Rovers 2-1 and Spurs took a 2-1 triumph from Luton Town.

In the Third Division Southern, Swansea Town moved one point farther ahead of its rivals by edging Norwich 2-1. Bristol Rovers and Brighton and Hove Albion, tied for second place, each tied their engagements to remain seven points behind Swansea Town.

Bristol was held to a scoreless draw by South End. Brighton and Hove Albion shared the points with Torquay. The score was 1-1.

The four leading teams in the Third Division Northern all figured in drawn games. Rotherham United thus clung to a two-point lead over Hull City with Doncaster Rovers and Darlington tied for third, trailing by seven points.

Rotherham was held to a 1-1 draw by New Brighton. Hull City and Rochdale, Doncaster and Darlington, both wound up with the same 1-1 tie.

A new leader emerged in the Scottish League's Division A. Dundee defeated the previous pacemakers, Hibernians, 4-3 and took over the lead, one point ahead of their defeated rivals. Rangers defeated Clyde 3-1 to move into a second-place tie with Hibernians.

Dunfermline Athletic and Stirling Albion, deadlocked in first place in Scottish Division B, remained tied after a 3-3 draw in their leadership battle. The third-place Airdrdieonians moved up to two points behind the leaders by trimming Dunbarton 3-1.

Results of games played:

FOOTBALL LEAGUE
FIRST DIVISION

Birmingham City 1, Manchester United 0.
Burnley 0, Wolverhampton Wanderers 0.
Charlton Athletic 2, Liverpool 1.
Chelsea 1, Sheffield United 0.
Everton 1, Aston Villa 3.
Manchester City 1, Blackpool 1.
Middlesborough 1, Huddersfield Town 0.
Newcastle United 3, Arsenal 2.
Portsmouth 1, Derby County 0.
Preston North End 1, Sunderland 3.
Stoke City 4, Bolton Wanderers 0.

SECOND DIVISION

Brentford 1, Bradford 0.
Bury 0, Cardiff City 3.
Chesterfield 0, Plymouth Argyle 0.
Coventry City 4, Grimsby Town 1.
Leeds United 4, Barnsley 1.
Leicester City 1, Southampton 3.
Lincoln City 0, Fulham 3.
Sheffield Wednesday 2, Nottingham Forest 1.
Tottenham Hotspur 2, Luton Town 1.
West Bromwich Albion 2, Blackburn Rovers 1.
West Ham United 2, Queen's Park Rangers 0.

THIRD DIVISION SOUTHERN

Bournemouth and Boscombe Athletic 3, Leyton Orient 0.
Bristol Rovers 0, Southend United 0.
Crystal Palace 4, Bristol City 0.
Ipswich Town 4, Port Vale 1.
Newport County 1, Millwall 3.
Reading 2, Exter City 0.
Swansea Town 2, Norwich City 1.
Torquay United 1, Brighton and Hove Albion 1.
Walsall 0, Aldershot 0.
Watford 0, Swindon Town 3.

THIRD DIVISION NORTHERN

Accrington Stanley 3, Chester 1.
Barrow 2, Stockport County 1.
Bradford City 0, Hartlepools United 0.
Doncaster Rovers 1, Darlington 1.
Halifax Town 2, Gateshead 2.
Hull City 1, Rochdale 1.
Mansfield Town 3, York City 0.
Oldham Athletic 2, Southport 1.
Rotherham United 1, New Brighton 1.
Tranmere Rovers 2, Crewe Alexandra 2.
Wrexham 4, Carlisle United 0.

SCOTTISH LEAGUE
DIVISION A

Celtic 3, Partick Thistle 0.
Dundee 4, Hibernian 3.
Falkirk 2, St. Mirren 1.
Hearts 1, Aberdeen 1.
Morton 2, East Fife 0.
Motherwell 1, Third Lanark 0.
Queen of the South 4, Albion Rovers 0.
Rangers 4, Clyde 1.

SCOTTISH LEAGUE
DIVISION B

Airdrieonians 3, Dumbarton 1.
Arbroath 2, Cowdenbeath 2.
Ayr United 8, Dundee United 0.
Dunfermline Athletic 3, Stirling Albion 3.
Queen's Park 0, Hamilton Academicals 0.
Raith Rovers 5, Alloa Athletic 0.
Stenhousemuir 0, East Stirlingshire 0.
St. Johnstone 1, Kilmarnock 0.

IRISH LEAGUE

Bangor 1, Coleraine 0.
Derry City 3, Portadown 2.
Glenavon 1, Ards 2.
Belfast Celtic 3, Ballymena United 2.
Cliftonville 2, Distillery 1.
Glentoran 1, Linfield 4.

British Rugby

LONDON, March 20 (Reuters).— Results of rugby games played in the United Kingdom:

RUGBY LEAGUE CUP

Third round:
Barrow 8, Wigan 7.
Bradford Northern 8, Bellevue Rangers 7.
Leeds 9, Huddersfield 20.
Oldham 2, Halifax 7.

LEAGUE MATCHES

Dewsbury 7, Wakefield Trinity 11.
Featherstone Rovers 12, Bramley 20.
Hull Kingston Rovers 19, Keighley 3.
Rochdale Hornets 3, Widnes 4.
Salford 7, St. Helens 6.
Warrington 18, Swinton 3.
York 3, Castleford 5.
Workington Town 17, Leigh 5.
Rugby League International match: England 19, Scotland 3.

CLUB GAMES

Blackheath 3, Birkenhead Park 0.
London Hospital 5, Birmingham 3.
London Welsh 21, Middlesex Hospital 0.
Old Leysians 5, Manchester 15.
Old Millhillians 0, Mosley 14.
Richmond 23, Hartlepool Rovers 16.
Rosslyn Park 28, Sale 6.
St. Mary's Hospital 6, Waterloo 10.
Wasps 8, Falmouth 14.
Aberavon 12, London Irish 0.
Barnstaple 17, Plymouth Albion 3.
Bath 0, Newport 18.
Bristol 21, United Services Portsmouth 6.
Cardiff 27, Coventry 3.
Cheltenham 16, St. Barts Hospital 0.
Cross Keys 16, Crumlin 5.
Exeter 0, Bridgend 6.
Gloucester 14, Guys Hospital 3.
Headingley 17, Bradford 3.
Leicester 9, Nuneaton 3.
Llanelly 6, Swansea 9.
Lydney 8, Penarth 3.
Neath 18, Devonport Services 3.
Newbridge 3, Abertillery 0.
Northampton 3, Bedford 11.
Notts 9, Old Blues 0.
Pontypool 16, Ebbe Vale 3.
Western Super Mare 9, Torquay Athletic 0.
Edinburgh Academicals 3, Trinity Academicals 15.
Glasgow Academicals 16, Hawick 17.
Stewarts Former Pupils 17, Melvinside West 23.
Saracens 12, Old Edwardians 0.

Baseball Notes

By The Canadian Press

Cincinnati officials are worried over Ewell Blackwell's inability to pick up much-needed weight. Blackie, still recuperating after a kidney operation, arrived at camp two weeks ago, weighing 170 pounds, under weight. He has gained only five pounds. However, the whip of the 1947 Redlegs believes he can get into shape before regular season is many weeks old.

There are indications of a possible trade between Boston Braves and Cincinnati Reds.

After the Tribe lost its fifth game in six pre-season exhibitions, Manager Billy Southworth said Connie Ryan was returning to the battle for second base.

His remark was made in the presence of Cincini President Warren Giles.

The one bright spot in the St. Louis Browns' poor showing in exhibition games to date has been the work of out fielder Paul Lehner. The little guy who batted only .276 in 103 games last year is hustling as though he intends to win the regular centre-field job. He's the team's leading hitter with 14 hits in 26 tries.

St. Louis Browns lost an exhibition game and two outfielders at Oakland, Calif., when they bowed 8-2 to Oakland Oaks of the Pacific Coast Baseball League.

Fielders Paul Lehner and Dick Kokos of the American League club collided while chasing a fly and both were knocked out. Kokos has a scalp gash and a possible dislocated shoulder, Lehner lost a couple of teeth.

Billy Cox, Brooklyn Dodgers' "flop" of 1948, is the brightest story at Brooklyn's training camp. Confident of a new-found ability to play third base and eager to make up for his sorry performance last year, Cox is a new man. He is also keen on Burt Shotton, Brooklyn's Manager who came back last year to succeed Leo Durocher,

"A man who can't play ball for Shotton can't play for anybody," Cox says.

Billy Johnson, New York Yankee third baseman, still is looking for his first hit of the season. "The Bull" has gone 16 for 0. Meanwhile, Snuffy Stirnweiss has hit safely in all seven games with 11 hits in 33 tries for a .333 mark.

It appears that New York Giants' bullpen will be just as active this coming season as in the past. Giant pitchers have yielded 67 runs in seven exhibition games so far, an average of 9.57 a game. They took their worst beating Friday, 22-13 at the hands of Chicago White Sox.

Logger Wins $58,000

COMOX, B. C., March (CP)— Tommy McQuillan, a logger at this Vancouver Island town, is $58,000 wealthier today.

McQuillan last night received a cable from a sister in Australia telling him he had won $58,000 in a State-sponsored hospital sweepstake.

He's happy—but says it's not going to make any difference in his way of life.

He's still felling trees.

READING, ENGLAND (CP)— To repair her house, Constance Duchess of Richmond will sell a large jewelled brooch. The 72-year-old duchess said: "With high taxation I can't carry on without selling something. I clean the house myself and tend the garden. Servants became a luxury long ago."

The new home permanent kit
RAYVE
Complete $2.50 refill $1.25
We have your Rayve number
At Your Rexall Store
City Drug Co.
Phone 34 Box 480

4 More Eskimos Flown Out

EDMONTON, March 20 (CP). — Four Eskimos who survived in a disease-ridden Arctic community deep inside the Arctic Circle are being treated in the Indian Hospital here after their rescue by the R.C.A.F.

The party of four—two boys, a woman and her baby—brings to six the number of Eskimos flown from the village on Cresswell Bay, 1000 miles North of Churchill, Man. Nine of the 17 inhabitants died and two others will be flown here next week.

Pauloosie, 16, is suffering from severely frozen feet and 12-year-old Tuktoo is believed to have tuberculosis. The woman, Ishwomiatook, about 45, is undergoing observation.

Her son, Kayoomyk, 15, is one of the first Eskimos flown from Cresswell Bay. He lost both feet from gangrene. The two-year-old baby boy is suffering a paralyzed neck.

Fo. Thomas Bensen of Vancouver, who piloted the mercy plane, said there is a shortage of food in the area and provisions will have to be flown in on the next trip.

Fo. Bensen said that on the next flight the ski-equipped plane will land at Fort Ross for Dr. Harvey then go on to Cresswell Bay to pick up the Eskimos to be evacuated.

Ont. Boxing Circles Not Worried Over U.S. Amateur Ban

TORONTO, March 20 (CP).—Ontario boxing authorities today expressed scant worry over a ruling of the Amateur Athletic Union of the United States banning boxing contests between U.S. and Ontario amateurs.

Fred Steel, Secretary of the Ontario Athletic Commission, said that the A.A.U. of U.S. did not recognize the fact that the Government Commission controlled amateur boxing in Ontario, and had forwarded the notice of the ban to the Amateur Athletic Union of Canada.

"It's all right for them to claim that Toronto Boxers receive cash for bouts staged by Jack Allen but let them make definite charges and substantiate them," said Steel.

As far as Promoter Allen's cards at Maple Leaf Gardens here are concerned, Steel said that Allen was issued with licences by the O.A.C. to stage the cards under direction of the Toronto Amateur Athletic Club.

In boxing circles here it was suggested that the reason behind the ban was personal animosity between Allen and Harry Ainsworth, Buffalo boxing convener of the A.A.U. of U.S.

Victoria Milk Shortage Expected

VICTORIA, March 20 (CP).—The strike of 55 Island Freight Service Ltd. truck drivers slated to start Monday will bring about a shortage of milk in Victoria for the first few days at least, it was predicted by local distributors.

The trucking company brings 2500 gallons of milk into Victoria daily which E. & N. Railway officials said they could handle.

But dairymen are up against the problem of trucking the milk from their out-of-the-way farms to the railroad stations.

RAYVE
New personalized
HOME PERMANENT
at
Fleury's Pharmacy

THOMPSON
FUNERAL HOME
"Distinctive Funeral Service"
AMBULANCE SERVICE
515 Kootenay St. Phone 361

Mason and Risch
PIANO
Satin walnut finish
Nelson Electric Co.
Authorized GE Dealer
Phone 260 574 Baker St.

Lighter Underwear
When the weatherman says "warmer weather" you'll want to change to lighter underwear. We have all types.
Shorts in Jockeys and Boxers
Combinations in all styles.
Emory's Ltd.
THE MAN'S STORE

Colonists for "Hungry Steppes"

By DON DALLAS

MOSCOW, March 20 (Reuters). A huge expanse of former dese and arid land — "The Hungr Steppe" — will be populated th Spring by 10,000 young Communi colonists who intend to grow cotto

The young Russian komsomo will leave their homes in the Soutl ern province of Uzbek, North Afghanistan, to cultivate a vast are of central Asia. This area wa thought 30 years ago to be incap able of sustaining life.

The task of the Soviet, started years ago, is to harness the rive waters in a far-reaching irrigatio system. Today the project, althoug not completed, is bearing fruit.

Construction of canals, dams an water reservoirs went on even du ing the war and has been greatl speeded up since under the curren five-year plan.

CLASSIFIED ADS GET RESULT

J.A.C. LAUGHTON
Optometrist
MEDICAL ARTS BUILDING
Suite 205

This May Be a Man's World . . .
BUT HIS CLOTHES MUST PLEASE THE WOMEN
Dress up in your old clothes—Have them
DRY CLEANED
3-PIECE SUITS
LADIES' SUITS
1-Piece Plain
DRESSES
90¢
WINTER COATS
$1.25
Two Day Service
We Call and Deliver
JUST CALL 288
EMPIRE CLEANERS

SAVE $2.49 SALE SHOE SAVE $2.49 SALE SHOE SAVE $2.49 SALE SHOE
Nearly Everything in Shoes
THE BOOTERY
HIGH QUALITY — MODERATELY PRICED
Phone 1114 411 Baker St.
Mail Orders Given Prompt Attention