761

PROVINCIAL LIBRARY VICTORIA, B.C.

Provincial Library, Victoria, B.C. 31 March 52

Nelson Daily News

WEATHER FORECAST
Kootenay: Sunny with cloudy intervals. A little warmer. Winds light. Low and high at Cranbrook 35 and 68, Crescent Valley 35 and 72. Outlook for Sunday little change.

NELSON, B.C., CANADA—SATURDAY MORNING, JUNE 9, 1951 | 5 Cents a Copy | No. 41

Cease Fire Coming in Korea?

UNITED NATIONS, N.Y., June 8 (AP)—Trygve Lie, Secretary General of the United Nations, said today his proposal for a Korean cease-fire in the vicinity of the 38th Parallel had been received favorably by top U.N. diplomats.

But he has heard nothing from the Communists, he said.

Lie confirmed that discussions are under way among U.N. members to decide what steps to take next.

By ROBERT B. TUCKMAN

TOKYO, June 9 (Saturday) (AP)—Defence Secretary Marshall of the United States Friday flew in and held high secret conferences here and in Korea, setting off speculations that a new and major turn in the war was near.

On his return from the Korean front, however, Marshall told correspondents his surprise visit had "no connection whatsoever" with any current peace moves.

The defence secretary said his trip was "purely military". But he added that he carried no new directives on fighting the Korean war.

In Korea he told field correspondents: "I came to Korea to congratulate our army leaders on their achievements."

Yet there were two reasons for the round of speculation concerning his conferences with Gen. Matthew Ridgway, Supreme Allied commander, and Lt.-Gen. James Van Fleet, U.S. Eighth Army head.

Only two weeks ago, Gen. Lawton Collins, Army Chief of Staff, told a Senate Committee hearing that a "definite new directive" for the Korean campaign was being prepared and would be issued soon.

And ambassadors of 16 countries—including Canada—which have troops fighting in Korea were meeting in Washington to discuss prospects for a cease-fire.

Marshall's visit also came at a time when the Communist armies were being pressed back deeper into North Korea.

REDS MAKE BITTER DEFENCE OF BASES

By DON HUTH

TOKYO, June 9 (Saturday) (AP)—Tightly-massed Reds fought bitterly today against armored Allied columns inching toward the threatened Communist bases of Chorwon and Kumhwa in North Korea.

Loss of the two big bases might force a Red retreat of 65 miles North to the next East-West highway across Korea.

An Eighth Army spokesman said there were indications of a slight withdrawal from the two anchor points of the Reds' "iron triangle" assembly area. But, he added, there was no reason to believe the Reds were attempting a widespread pullback from either town.

Allied artillery blasted the East-West highway between the two towns.

On all three fronts—West, Central and Eastern—the hardest fighting was in the middle of the line rather than on the flanks.

Bradshaw said the Reds were employing mass defensive tactics rather than spreading resistance thinly all across the front.

EIGHT JETS CRASH IN STORM, 3 DIE

RICHMOND, Ind., June 8 (AP) — Eight F-84 Thunderjets crashed in a thunderstorm near Richmond today, killing three pilots.

Two other pilots of the one-man Air Force fighters were injured. One critically. Two rode their planes to crash landings without injury, and the eighth parachuted to safety.

There was no official explanation for the mishaps, pending an inquiry.

The scene of the crashes is not far from New Lisbon, Ind., Northwest of Richmond, where an Air Force Globemaster cargo plane crashed May 23, killing seven and injuring five men.

ADAMS LAKE STUDIED FOR SONS SETTLEMENT

Group of 50 With Officials Visit Possible New Home; Four End Fast

VICTORIA, B.C., June 8 (CP)—Relocation of Sons of Freedom at the North end of Adams Lake in a sparsely-settled section of the province appears imminent.

It was learned today that 50 members of the sect are visiting the site now with Government officials, investigating the location for the new settlement.

Adams Lake is Northwest of Shuswap Lake in the North Okanagan. It is approximately 39 miles North of Salmon Arm.

The Adams Lake and two other locations were suggested. It is understood the North Okanagan site is favored over the Lardeau country at the head of Kootenay Lake, and Salmon River.

Stefan Sarokin, leader of the group, and his two aides, Anton Kolesnikoff and Gaston Postnikoff, left Krestova Monday for the Okanagan. They were reported in Vernon Tuesday, and en route North.

VOLUNTARILY ACCEPT FOOD

NEW WESTMINSTER, B. C., June 8 (CP)—Four of 70 Doukhobors on a three-week hunger strike in the Federal Penitentiary here have ended their long fast.

Warden R. S. Douglass said today the four had voluntarily accepted food, but it was necessary to forcibly feed six others.

"I hope that this fasting will end soon," he said, and added the hunger strikers appeared in good health and showed little outer sign of weakness from their fast.

The "strikers" are those remaining of some 400 Sons of Freedom Doukhobors, the radical branch of the religious sect, who were arrested last year for arson and nude parading following an outbreak of violence in the Kootenay settlements, 250 miles East of here.

RAINS FLOOD REGINA STREETS

$1 Million Storm Damage to Alberta Lines

REGINA, June 8 (CP)—A torrential downpour flooded some Regina streets last night as crop-needed rain drenched Southern Saskatchewan and part of Manitoba.

About an inch of rain fell in Regina between 4 p.m. and midnight. Sewers were flooded and streets put under water in the city's West and Northwest districts. One of the city's worst traffic jams developed as floodwaters clogged thoroughfares.

In Manitoba, Winnipeg had a thunderstorm which lasted from 10:30 a.m. until early this morning. A 60-year-old man and his wife were showered with plaster when a lightning bolt ripped through their West-end home.

The Saskatchewan rain came in crop areas where it was most needed. Regina had a total reading 1.14 inches. Yorkton reported 1.58 inches, Moose Jaw 1.30 inches and Broadview .84 of an inch.

In Southern Alberta, recovering from its 16-inch snowfall earlier in the week, temperatures during the night were only a few degrees above freezing. But yesterday it was warm enough to melt most of the snow. Meanwhile, power and communications officials put a $1,000,000 damage tag on their battered lines.

H. K. GANN

PROMOTION to the position of Superintendent of Ferries for British Columbia, has been announced for H. K. Gann of Nelson.

Mr. Gann has held the position of District Mechanic in Nelson since 1934, during which time he had charge of all highway machinery and ferries.

Prior to coming here he was district mechanic in the Yale District for four years.

During his stay in Nelson he has had a keen interest in motor boating and fishing.

Although his duties will take his headquarters to Victoria, Mr. Gann will be paying periodic visits to Nelson in connection with ferry affairs.

He leaves next week for his new duties and will be joined by Mrs. Gann and their son Gordon later.

MYSTERY WIRES INCREASE FEAR DIPLOMATS WHISKED OFF TO RUSSIA

LONDON, June 8 (CP) — The mystery of Britain's two vanished diplomats deepened tonight with the disclosure of telegrams from France saying one planned a "long Mediterranean holiday" and the other "had to leave unexpectedly."

The messages supposedly came from the diplomats, Donald D. MacLean and Guy Burgess, but were sent in their behalf by a third person believed by Paris police to be of a different nationalist.

The messages made this baffled capital increasingly fearful that the Russian-speaking pair may be taking Anglo-American secrets to Russia—perhaps under duress.

There was speculation about the safety of the British diplomatic code, but a high Government source said neither had worked with codes.

Crack counter-espionage agents stepped up the search throughout Western Europe and especially around the Mediterranean.

The Foreign Office gave out the texts of three messages received this week by relatives of the two men, who went to France by ship and disappeared two weeks ago today.

The text of one, received by the American wife of MacLean 38-year-old head of the Foreign Office's American Department:

"Had to leave unexpectedly. Sorry, darling. I love you. Please do not stop loving me. Donald."

Another, unsigned, received by his mother, Lady MacLean:

"I am quite all right. Do not worry. Love to all."

One received by Mrs. J. V. Bassett mother of Burgess, 40, a student of Marxism, recalled recently from his job as second secretary of the British Embassy in Washington:

"Terribly sorry for my silence. Am embarking on long Mediterranean holiday. Do forgive. Guy."

UNKNOWN HAND

The originals of all three were in the handwriting of a mysterious third person. A police official in Paris said the handwriting appeared not that of an Englishman.

NO ESCAPADE

The independent Paris newspaper France Soir said Army Intelligence Officers believe the pair had flown to Warsaw, Poland.

British officials seemed to be abandoning any idea that this was some impetuous escapade to a gay capital.

Lord Beaverbrook's Daily Express, in breaking the top-secret story Thursday, quoted one of their acquaintances as saying MacLean and Burgess were making for the Soviet Union "to serve their idealistic purposes."

There was no confirmation in either American or British official quarters, however, that either of the men had Leftist sympathies.

SUBSTITUTING for her father, King George VI of England, who is confined to bed with influenza, Princess Elizabeth takes over some of the monarch's duties. She is seen presenting the King's colors to the Royal Air Force at a special ceremony at Hyde Park, London.—Central Press Canadian

27th Prepares For Basic

By The Canadian Press

The 27th Brigade Group, being assembled for service in Europe, is getting set to begin its first lesson in soldiering—basic training.

The Defence Department has announced the Brigade Group Saturday will begin a four-day concentration of its companies and troops; then they will go into basic training.

The army reported the first month's recruiting brought in 6671 officers and men which "represents approximately the basic requirement for the Brigade." A spokesman said Defence Headquarters is pleased with the response.

But officials emphasized the campaign will continue indefinitely because nearly the same number of men are required for the Brigade's replacement group.

The recruiting drive hasn't come up to expectations in all parts of Canada, however. In Vancouver, Col. E. C. Brown, Commander of the B.C. area, said:

"There is no use trying to hide the fact that recruiting has not gone as well as expected."

Less than 300 men had been enlisted in British Columbia for the Brigade Group. The target was 600 when the drive for recruits opened a month ago.

Cave-in Wipes Out Calgary Home

CALGARY, June 8 (CP)— A hill cave-in just East of the Centre Street bridge early this morning demolished one home and threatened two others. Twenty persons occupying the homes, situated below the hill, on the North bank of the Bow River, were forewarned of the danger and evacuated their premises late last night.

"Please Smile"

TOLEDO, O., June 8 (AP) — Just as he had wished, friends of 98-year-old Alvin B. Tillinghast, who died Tuesday, gathered today at a "reception" instead of a mournful funeral. They marked his passing, chatted informally of times gone by, and listened to the music he had always loved.

There were no tears among the scores of persons who paid their final tribute to a man who was one of Toledo's cultural pioneers.

Three parlors in the Bennett Mortuary were given over to the reception. In a small anteroom, the body of Tillinghast reclined on a bed.

An attendant handed guest cards which Tillinghast had printed before his death. They read "If you have any pleasant recollection of me, please smile."

MYSTERY BLAST KILLS HOME OWNER

GIG HARBOR, Wash., June 8 (AP)—A man was killed and four buildings destroyed today when 1½ cases of dynamite blew up in a house at Sunny Bay, near here, the sheriff's office reported. The man was 50-year-old Gustaf Adolph Samuelson.

The blast demolished a three-room house in which Samuelson lived, and fires started by it destroyed two chicken houses and a tool shed. Samuelson was in the residence. Cause of the blast is unknown, the sheriff's office said.

2167 CASUALTIES

UNITED NATIONS, N. Y., June 8 (AP)—The British Information Services said today the latest British casualty total in the Korean war is 2167, of whom 249 were killed or died of wounds.

Water Levels

	Friday
Nelson	9.16
Revelstoke	17.87
Trail	28.81
Mission	13.38

SACRIFICES MADE AS IRAN OIL BOARD ARRIVES

TEHRAN, June 8 (CP)—Crowds cheered and animals were sacrificed at Ahwaz today upon the arrival of an Iranian Government group assigned to run the nationalized oil industry.

Ahwaz is the capital of oil-producing Khuzistan Province, the base of the industry Britons have developed for 50 years.

It lies about 350 miles South of Tehran and 100 miles Northeast of the Persian Gulf port of Abadan, where the British-owned Anglo-Iranian Oil Company operates the world's largest refinery.

Scores of sheep and cows were slaughtered at the railway station in honor of the group, headed by two men of a temporary three-man board of directors named by Premier Mohammed Mossadegh's government, Tehran Radio said.

The director expect to move on Sunday to Abadan. There they will confer with a parliamentary committee on the take-over, opposed by both the company and the British Government, the controlling stockholder.

(In London, 70 Conservative members of the House of Commons presented a motion charging the British Labor Government with increasing the risk of war and endangering British interests.)

Eastern Support For Maillardville

VANCOUVER, June 8 (CP)—The Roman Catholic School Board of the Archdiocese of Vancouver said tonight Eastern Canada is amazed "with the manner in which the Catholic minority is being treated in British Columbia."

The Board said "messages of goodwill are pouring in "from all over Canada," with Eastern groups "very anxious" to see the B.C. Catholic Education Society bring its campaign to a successful conclusion.

The school board was referring to the Parochial School dispute in Mailardville, B.C., in which the Board closed two schools claiming the Provincial Government had not allocated sufficient funds for the schools to carry on.

HOPE FOR LOST BOY FADES

WINNIPEG, June 8 (CP)—Hope for the safety of a four-year-old crippled boy, lost in the dense bush 75 miles Northwest of Winnipeg since Wednesday, waned tonight as a new rainstorm swept the area.

The boy, Arthur Bullock, wandered into the bush from his home near Narcisse.

29 Forest Fires To Date Compared To 52 Last Year

Two fires were reported burning in the Nelson forest district at the end of the week by the B.C. Forest Service. The hazard was low.

This brings the total number of fires to date to 29 as compared to 52 at this time last year.

TO LAY RAILS TO MINERAL SOURCE

MONTREAL, June 8 (CP)—Canada's minerals boom took another surge today with the announcement that the Canadian National Railways plan to spend $14,500,000 building a 155-mile rail link with Northern Manitoba nickel and copper deposits.

Transport Minister Chevrier inserted a notice of motion in the order paper of Parliament that the Government will ask approval of a bill permitting the C.N.R. to issue public bonds to raise the money.

The proposed line will run from Sherridon, Man., North to Lynn Lake where production of nickel, copper and other defence materials is expected to hit $14,000,000 yearly.

Canadian Soil Shrinking

OTTAWA, June 8 (CP) — Canada's soil has been shrinking at the rate of about an inch a century and that's serious matter, the Commons was told today by Gordon Higgins (PC—St. John's East).

He said that when Canada was first settled there was topsoil of an average depth of nine inches covering the land. That had gone down to six inches.

Mr. Higgins blamed a lot of this on wastage of Canada's timber resources because trees were essential to healthy soil. He said the Government should take every possible step to increase forest conservation measures.

The Government should also embark on a publicity campaign to tell the people there should be less destruction of wildlife.

He spoke on Resources Department estimates.

Better Pensions For Presbyterians

OTTAWA, June 8 (CP) — The General Assembly of the Presbyterian Church in Canada today approved increases in pensions to ministers. The increases, effective last April, amount to one-ninth of the church's present contribution.

This advances the amount contributed by the church from $11.25 to $12.50 per year of service. It means that a minister who has made full contributions will receive a maximum of $750 annually at 70 years after 40 years' service.

C. M. Pitts of Ottawa, Chairman of the Pension Board, said that in 1877 a minister's pension was $250 compared with the $750 at present.

"But . . . the man who got $250 in 1877 probably was twice as well off as the man who will receive $750 today," said Mr. Pitts.

"The objective is to increase the maximum pension payment to $1000."

Widows of ministers who made full contributions to the pension scheme now will receive a maximum of $375, a gain of $25 annually.

Exhibition Promises To Be Bigger, Better

The West Kootenay Exhibition is three months away, but the stage is already being set for the tableau of the district's agricultural and industrial life.

The exhibition has been bigger and better each year since its revival a few years ago, and the Association is out to see that the 1951 show exceeds last year's in representation and interest.

For example, at an executive meeting this week, decision was made to buy 30 more tables for two sections and $200 was allotted for construction of display racks for Arts and Crafts section.

The historical exhibit, which attracted thousands of Nelson district people last year, will feature old photographs this year. Lighting improvements are planned for the room in which it is arranged, and Nelson District Oldtimers' Association is to be asked to enter the section.

Miss Enid Etter will be asked to be convener of the schools' exhibit.

The same midway that was here last year will offer rides for the youngsters and games for young and old alike, and floor show acts are to be settled soon.

The University of B. C. Extension Department will be contacted concerning judges for the arts and handicrafts section.

Suggestion was made that the Shaughnessy Cup be posted for competition in grand aggregate prize in the fruit and field crops division. The secretary was instructed to try to locate the cup and if it is found, this use will be arranged.

Membership tickets and general admissions are to be handled as they were last year. While it was felt there was some abuse of the system in that tickets could be transferred, it was pointed out that the tickes tended to build up goodwill toward the Exhibition throughout the community.

NEW PRIEST TO BE ORDAINED

To be ordained as a new priest at Nelson Sunday morning is Rev. Michael Guinan, who came to Nelson this week.

The candidate for priesthood will be ordained at Pontifical mass at 8:30 a.m. by Most Rev. Martin M. Johnson, Bishop of Nelson, and on June 17 he will celebrate his first Solemn High Mass in the Cathedral of Mary Immaculate.

The graduate of St. Augustine's Seminary of Toronto spent the early part of his seminary studies in Ireland and England.

WOUNDED TO RETURN

OTTAWA, June 8 (CP) — Canadian troops wounded or injured in Korea will be returned to Canada as soon as it is certain they can't go back into action within a 120-day period, Army headquarters announced today.

NO CLUES TO HATCHET KILLER

TORONTO, June 8 (CP)—Scores more persons were questioned today but police said they were still at a dead end in their search for the hatchet killer of Mrs. Edwin Derkison.

Officials said they had turned up no clues since the 42-year-old woman was found Wednesday in her mid-Toronto hardware store, a hatchet embedded in her skull.

SEEK MISSING MAN

HOPE, B. C., June 8 (CP) — R.C.M.P. and loggers today are searching for James Calvert, 30, a choker-man with the Washington Lumber Company at Jessica, B. C., who disappeared from his camp on Tuesday.

Calvert is reported to have shown signs of mental stress before he left the camp, about 80 miles East of Vancouver.

ONLY TWO CANADIAN FAMILIES WITH GREAT-GREAT GRANDFATHERS

TORONTO, June 8 (CP) — There are only two families in Canada that can wish a happy father's day to father, grandfather, great-grandfather and great-great-grandfather on June 17, it was reported today.

The Canadian Father's Day Committee, after conducting a country-wide search, said one is the John Edmondson family of Oshawa and Bowmanville, Ont.; the other is the Cleveland Forbes family of Lower East Pubnico, N.S.

The committee declared the Edmondson family tops because the great-great-grandfather is four-years older than his sea-faring Nova Scotia rival.

The search turned up many five-generation Canadian families but only two in which the male links all were living.

Great-great-grandfather Edmondson is 90 and his great-great-grandson Howard is four.

Vogeler Tells of Hours of Torture

WASHINGTON, June 8 (AP)—Robert A. Vogeler, grim and unsmiling, told today of 17 months of torture and degradation in a Communist Hungary prison, and disavowed as "rubbish" his purported confession of sabotage and spying.

Seemingly physically fit but still tense after four weeks in a hospital, the 39-year-old American business man dealed for the first time the ordeal he underwent before being freed. He was released April 28 through a deal with the Hungarian regime arranged by the State Department.

In a talk at the National Press Club, the official of the International Telephone and Telegraph Company said he was denied sleep and grilled for 78 hours following his arrest, plunged naked into ice water, slugged, and plied with strong stimulants.

"There comes a time when a person is faced with the utter futility of not complying with demands," Vogeler said. "He believes that he is abandoned, that he will be killed in any case, that an alleged confession will appear anyway—and so he signs the rubbish placed before him."

At his Communist-exploited trial in Budapest Vogeler said he was represented by a "perfect stooge". He was denied the services of an American lawyer and forbidden contact with the U.S. legation.

"As for my testimony at the trial, I seem to have created an unfortunate impression at my first Press interview (at Vienna following his release) that the testimony was partly true," he said. "In my description of it, I sought to use irony when I said 'there was some truth in it'." Perhaps I have lost my sense of irony. The fact is that my name, my birthplace, my employer's name and some other facts were indeed accurately given. But little, if anything else, applied.

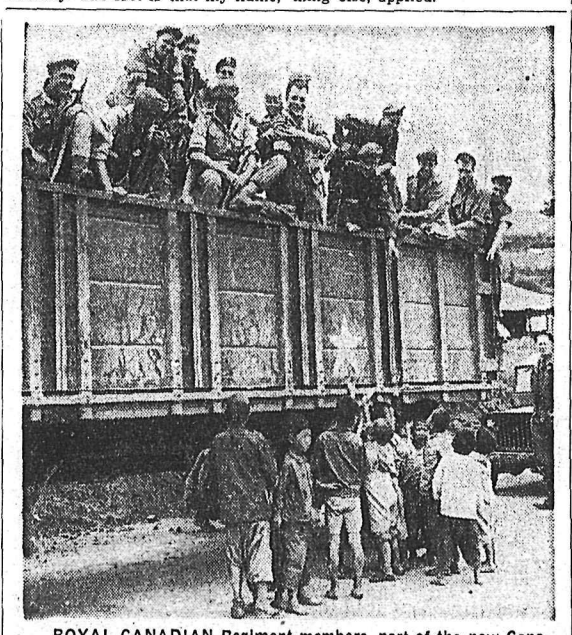

ROYAL CANADIAN Regiment members, part of the new Canadian Brigade, are pictured in a truck during a brief halt en route to the front, where they will join Allied forces. Korean children, ever on the lookout for a handout, quickly gather around the truck begging for candy, chewing gum and what-have-you. U.N. forces have crossed the 38th Parallel in the Central Korean front and are advancing into North Korea.—Central Press Caandian.

PARISHIONERS SEND TOT TO SURGEON IN BID TO SAVE HER EYESIGHT

SEATTLE, June 8 (AP)—A four-month-old Seattle baby flew to San Francisco today with her mother on the wings of hope.

The tiny girl is blind. The hope lies in surgery by a California specialist.

It was only last Saturday that Mr. and Mrs. Richard Kirschner of Seattle learned that four-month-old Marcella probably never would see again unless there was immediate surgery. She is suffering from an ailment known as glaucoma, an internal pressure on the eyeball.

"We didnt know anything was wrong until we noticed last week that one of her eyes was swollen," explained the father, a car foundry employee.

He learned that an operation would cost $1500. But he looked at his other four healthy children and resolved:

"We have to get it done somehow, and with the help of God, we will."

The Kirschners' fellow parishioners at St. John's Church heard of it. The Society of St. Vincent de Paul went into action.

The specialist, one of the few in the West who performs the delicate operation, was ready to leave for Europe. The Society persuaded him to remain for the operation. It presented the mother and baby with trip airline tickets.

They soared Southward today.

And In This Corner . . .

BRAMPTON, Ont., June 8 (CP) — Angry when her husband returned late from a dance of which he was the convener, Mrs. Robert Turnbull decided to teach him a lesson. She hid the $176 proceeds in a cedar chest. When Turnbull was unable to produce the money, a charge of theft was laid against him. Today Mrs. Turnbull appeared in County Court with the money and told the story. The charge was dismissed.

NEW YORK, June 8 (AP)—Bronx Zoo officials have to know pretty quick what milk formula is necesary in bottle-raising a half-pound, five-month-old kangaroo.

They found the baby—a female—on the floor of its mother's cage this morning. They guessed that her twin brother kicked her out of their pouch nursery, and would do it again if they put her back.

So they made a dummy pouch of an old towel, and now Dr. Leonard J. Godd, zoo veterinarian, is scratching his head over what to fix up for chow.

YAKIMA, Wash., June 8 (AP)—An Indian chief who doesn't like the white man's cloud medicine has asked the courts to help him take the scalp off the paleface rainmaker's bankroll.

Chief Klutus Tecumseh alleged in a damage case filed in Yakima Superior Court yesterday that rains made by the artificial rain makers ruined his hay crop in the last few days.

The chief, a Wenatchee Indian who farms on the Yakima Reservation in Eastern Washington, named the Big Bend Water Development Company as the makers of the bad cloud medicine.

He wants $800 because what he has out in his fields, he says, ain't hay. It's water-soaked alfalfa.

The complaint alleges the rainmakers work for wheat growers—who want water for their wheat.

KANSAS CITY, June 8 (AP)—When Mr. and Mrs. Barney Mahoney returned home Wednesday night they found vases overturned and signs of disorder.

In the kitchen they found the culprit, a tipsy dog. Their pet boxer, usually well-mannered, had knocked a bottle of wine off a table, lapped it up and gone on a spree.

LOS ANGELES, June 8 (AP)—You'd think a man's car would be safe from collision as long as he left it in his garage.

But Miss Leona Free's car collided with Herbert Bronson's, bounded over a curb, whizzed through a wire fence, sped through 150 feet of backyard, tore down a child's swing and rammed through the wall of Chester Coleman's garage.

There's a big spot caved in on Coleman's new auto.

ON OUR STAGE AT 2:15 - 8:35
THE ATTREE DANCE STUDIO PRESENTS
"DANCECAPADES OF 1951"

Filmed in Quebec, where it actually happened!
at 3:30
7:10 - 10:00

CIVIC
A FAMOUS PLAYERS THEATRE
Starts Monday: "THE GREAT MAN HUNT"
Plus: "THE VATICAN"

The Weather

SYNOPSIS: The weather was showery in the Kootenays Friday afternoon and over the Northern sections of the province throughout most of the day. However relatively fine warm weather returned to the Southern coast and inland as far as the Okanagan and Southern Cariboo.

The weather picture still looks favorable for a relatively fine weekend in spite of a very weak disturbance moving across Vancouver Island.

NELSON	44	61	—
Halifax	44	62	—
Montreal	49	53	—
Ottawa	41	75	—
Toronto	45	69	—
Winnipeg	54	68	.30
Regina	45	66	.23
Lethbridge	36	68	—
Calgary	43	63	—
Edmonton	45	66	—
Kamloops	46	83	—
Penticton	42	76	—
Vancouver	52	66	—
Victoria	48	62	—
Kimberley	36	68	—
Crescent Valley	40	70	—
Spokane	41	68	—
Whitehorse	40	46	.14

A Treat
For You and Your Friends
CHINESE DISHES
OUR SPECIALTY
Open 4 p.m. to 4 a.m.
Chungking Chop Suey House
624 Front St. Nelson

Mrs. F. Wah New President Of Scout Auxiliary

The last meeting of the season of the Sixth Nelson Cub and Scout Mothers Auxiliary was held Friday evening at the home of Mrs. R. McKenzie, 1018 Stanley Street.

Officers elected for 1952 were Mrs. F. Wah, president; Mrs. S. Jackson, vice-president; Mrs. R. McKenzie, secretary, and Mrs. J. Smith, treasurer.

Stars made for the scout neckerchiefs were turned in.

PRINCE CHARLES SETS COLOR STYLE

LONDON, June 8 (CP) — Children's wear specialists say that Prince Charles is setting a new color fashion for the children.

Princes Elizabeth does not care for the traditional blue and pink and the prince's winter coats included bright red. When visiting Queen Mother Mary on her 84th birthday, he wore a coat of light green.

His summer linen suits will include buttercup yellow, a fashionable color for adults this year and one of his mother's favorites. Manufacturers are hoping this may result in a boost to the mother-and-child vogue so popular in North America.

The two-year-old prince, who has changed from a left to right-side hair parting, will stick to the little round white sun hats that have already been dubbed "Prince Charles hats." The first time Queen Mother Mary saw the young prince in these linen hats she smiled and recalled having the same type made for his grandfather, the King, at a price of 6d. (8 cents).

CLASSIFIED ADS GET RESULTS

CLOSING CONCERT
FEATURING THREE CHOIRS
SOLOISTS
Flora Johnson — Mezzo Soprano
Raymond Thompson — Baritone
ST. PAUL'S CHURCH AUDITORIUM
7:30 P.M., MONDAY, JUNE 11
ADMISSION 50¢
Advance Sale of Tickets at Coventrys' Flower Shop

BE A COLLEGE

Don't be satisfied with a limited future . . . Prepare yourself for the better jobs . . . the jobs with a future.

Nelson Business College graduates are given a thorough business training that prepares them for the better jobs, helps to win promotion and more pay.

INVEST IN YOUR FUTURE

ENROLL AT THE
Nelson Business College
107 BAKER STREET PHONE 603
* Member of the Canadian Business Schools Association

Ray Johnson Wins Top Award for High School

An expectant and excited air was felt in the Nelson High School Auditorium Friday afternoon when awards, scholarships and bursaries were presented students for the year 1950-51.

Many parents and friends attended the program. Graduation exercises were held Thursday night.

Highlight of the program was the awarding of the coveted "major award" to Ray Johnson. Qualifications for this award are high. The student must be versatile in all phases of school life and must have previously won two minor awards. Ray Johnson had won six minor awards.

Dr. K. Gibbons chairman of the Nelson District School Board, named all previous major award winners since 1937 when the award was started when he made the presentation. He spoke about each student and told what they had done when they matriculated.

Roy Gates was presented with the P.-T.A. Memorial bursary by the P.-T.A. President, Mrs. F. H. Drew. Mrs. Drew explained that this was the first year this bursary had been given and it was posted in honor of men who had given their lives in the last war.

Mona Loomer received the drama bursary from Miss Barbara Lang. The $75 scholarship enables the student to attend a drama course at Banff School of Fine Arts this Summer. Upon return to school the recipient helps to pass on knowledge gained from the course.

WINS DRAMA AWARD

Tom Shorthouse was pleasantly surprised when a telegram was read notifying him that he was the winner of a $60 B.C. drama award posted by the Department of Education.

Muriel Chambers was presented with the school bursary of $60 by Gilbert Johnston, prime minister. The bursary is posted annually by the school.

Treve Roberts and John Gorkoff were the successful winners of the I.O.D.E. history awards given to students in junior and senior matriculation. Mrs. R. B. Brummitt, vice regent of Kokanee Chapter made the presentation. Mrs. C. Johnson, educational secretary, of the I.O.D.E., was also present.

Fourteen students were presented with scholarship awards by J. C. Loomer. To qualify a student must maintain a "B" average in each subject. Awards went to Mike Amsden, Ann Brown, Nina Evdokimo, Mike Fraser, Peter Godfrey, Christy McFarlane, Roberta Stevenson, Margaret Smith and Virginia Smith.

First bar—Pat Carney, Ruth Krane and Linda Madaford.

Second bar—Anthea Foster and Mona Loomer.

C. R. Mattice presented social awards to 29 students. The awards are given for participation in social affairs of the school. The awards went to the following:

Claire Barnhardt, Nancy Bodnaruk, Vince Borch, Pat Carney, Eddie Clark, Anthea Foster, June Kelly, Gerald Koehle, Don Laishley, Ralph Lewis, Mona Loomer, Leonard Lythgoe, Yones Mores, Joyce McEwen, Bill McIvorn, Gene Nutter, Pat Renwick, Juanita Roberts, Treve Roberts, Joan Stromstead, Margaret Tsujimura, Joan Will, Merfyn Williams.

First bar—Ray Johnson and Dawn Millar.

Second bar—JoAnn Hopwood, Tom Shorthouse, Muriel Stewart and Dorothy Wassick.

Walter Elmes gave special praise to Lorne Irwin a third bar athletic winner when he presented athletic awards to 19. Awards went to the following:

Rudy Boats, Vince Borch, Roy Gates, Maureen Kennedy, Gerald Koehle, Harry Mason, Yones Mores, Joy McEwen, Jim McNabb, Melvin Pasacreta, Virginia Smith and Don Ure.

First bar—Bev Irwin, Ray Johnson, Pat Renwick, and Joe Posnikoff.

Second bar—Gene Nutter and Jim Todd.

Third bar—Lorne Irwin.

Ten cadets were rewarded for marksmanship by Herbert Dahlquist. Three colored badges are awarded—green, for shooting 75 out of 100 bullseyes; red for 90 out of 100 and blue for 95 out of 100. Awards went to the following:

Green badge—Bert Young, Denis Greenwood, Brian Greenwood, Gordon Linton, Gordon Stewart and Joe Bourque.

Red badge—Ron Chandler.

Blue badge—Harvey Fleury, Bill Fields and LeRoi McDonaugh.

Junior Forest Warden badges were presented by James Fraser on behalf of the Canadian Forestry Department. Badges went to Tony Banks, Don McArthur, Dave McLean, Eugene Jackobson, Jim McDonald, Mike Amsden.

Pat Renwick, president of House B, accepted the house shield on behalf of his house and E. K. Evans made the presentation to the winning house.

High School String orchestra provided music. Chairman Gerald H. Lee expressed thanks to Director Don Cowan for his work in this field.

Don Laishley, new Prime Minister of School Parliament for next term, introduced his cabinet to the school. He said that the aim of the 1951-52 Parliament would be to get Parliament working closer with the cabinet and the houses. The new cabinet is composed of Vince Borch, Finance Minister; Joy McEwen, social affairs; Maureen Kennedy, internal affairs; Roy Gates, athletics; Gordon Linton, citizenship; Joan Will, records; and Peter Godfrey, minister without portfolio.

Gordon Gann was chairman of the banquet held in the Junior High School auditorium in the evening. Guests were George Latta, representative from the School Board, High School teachers and the senior matric class.

Gilbert Johnston, retiring prime minister, proposed a toast to the School Board replied to by Mr. Latta. Toast to the teachers was made by Gene Nutter and M. Elmes replied. Miss Claire Barnhardt toasted the School, Mr. Lee responding. Miss Lang proposed the toast to the graduating class, Miss Doreen Wilson replying.

Two interesting humorous addresses on the past, and the future of the 1951 graduates were given. Bert Young gave the account of the eventful pasts of the graduates and Miss Juanita Roberts forecast the future of each student.

Tom Shorthouse led in community singing and also gave a number of piano selections, and on behalf of the senior matric class thanked the graduating class for inviting it to the banquet. A dance followed in the High School auditorium.

Business Men Turn Down Monday Closing

Nelson business hours got a thorough going-over from local business men and women Friday night, but suggested changes failed to meet any kind of general approval.

The meeting was called by the Retail Merchants Division to discuss the advisability of closing all day Mondays, remaining open Saturday evenings and working all day Wednesdays.

These suggested changes, as combined in one resolution, were turned down at the meeting by a vote of 31 to 11. More than 70 people attended, but voting was restricted to one vote for each firm.

A second resolution, which asked "Are you in favor of closing all day Monday?", was also turned down but by a narrow margin. Fourteen voted in favor with 16 voting against.

A third suggestion, favoring keeping businesses open one night a week was passed in a close vote, 22-19. Friday was generally felt to be the best evening for staying open.

None of the resolutions met with any decisive approval or disapproval with the discussion finally evolving into a controversy over correct parliamentary procedure when it appeared that two resolutions were on the floor at the same time.

HOURS MOVE BEATEN

In the interval, about half those present left the meeting and a fourth resolution which would have put morning opening hours back to 9:30 to offset the evening opening and conform to the 40-hour week, was defeated in a light vote, 13 to five.

Prior to the voting on resolutions, Chairman Jack McMillan had invited several business men to air their views on the original proposal. Following this the question was thrown open for discussion.

Employer James Bale said he personally favored the Monday closing and Saturday opening. He thought that from a busines viewpoint Wednesday afternoon and Saturday evening turnover would more than offset the Monday closing. Monday, he said, was the poorest business day.

Bill McCubbin, employee, felt that the Wednesday half-day was preferable to working from Tuesday to Saturday without a break. He thought also that employees would prefer to keep Saturday evenings clear in lieu of Monday closing.

A. B. Gilker, an employer, was in favor of the Monday closing but preferred the Friday evening opening to Saturday evening and felt it could become more successful from a business standpoint than the Saturday evening opening. This was now the case in Spokane, he said.

George Benwell thought we "owed it to the public" to provide evening service one night a week. This would help to encourage tourist trade which would increase when the road reconstruction to Spokane was complete. By closing every evening he felt stores were giving more business to mail-order houses.

Employer George Kaiway felt that Monday closing would work a hardship on consumers and dealers without adequate refrigeration since perishables would not keep from Friday or Saturday until Tuesday. He favored retention of present hours.

Arthur Foster said that Saturday closing had not reduced turnover in the business he represented. He was opposed also to the Monday closing.

Vincent Fink suggested that with the coming of the 40-hour week, the Saturday opening would not be necessary since Nelson was not in the same position as Spokane which supplied a predominately farming district.

Although no decision was made, it was suggested that another meeting should be called soon in an effort to get a more conclusive viewpoint on the matter.

G. H. JONG
30 years experience in Canada
Chinese Herb Remedies
For stomach, bladder, sinus, nervous and skin trouble.
817A 1st. St. East. Calgary, Alta.

New Nelson Baptist Church Opens Sunday; Special Services Planned

Sunday marks a milestone in the Church life of members of the First Baptist Church of Nelson when special dedication services for the opening of their new church in Fairview will be solemnized.

Special music and guest ministers will mark the opening at the morning and evening services. Among the guest speakers will be Rev. F. W. Haskins, M.A., of Edmonton, acting general secretary of the Baptist Union of Western Canada; Rev. Charles Tarry, B. A., of Cranbrook; Miss Edith Spain, former missionary for Nelson; Rev. John Scott of Trail; Rev. Orville E. Daniel, Ph.D., of Vancouver and Charles Bentall of Vancouver, Chairman of the Board of Trustees of the Convention of the Baptist Church of B. C.

The handsome church, which can seat up to 250 people, was begun in October 1950. The rear unit which has been used throughout the Winter and Spring for Sunday worship was opened January 21.

Situated on the corner of Fourth and Cottonwood Streets, the front of the church faces Fourth and one approaches at sidewalk level without going up a step, ideal for older people who find steps tiring. Just inside the modified Gothic arch, double door, is a small vestibule where outer clothing may be hung, and which leads into a comodious foyer.

At the left of the foyer are pews which would readily seat 42 people. A large sound-proof window divides the room from the church proper. This window can be raised and thus accommodate an overflow congregation. During the week the room would be used for meetings and as a Sunday School room.

ROOM FOR TINY TOTS

To the right of the foyer is a room for mothers with small children. This room too has a large sound-proof window. A public address system relays the service to the room. Steps alongside this foyer lead to the basement and wash rooms.

Double doors lead into the church proper, which has a wide aisle with pews on either side, able to seat 144. Special hearing aids will accommodate four persons.

The Communion table; three wide steps leading to the pulpit; the open Bible; and the Baptistry, an open archway directly above the pulpit, make a focal point of interest.

To the left and right in front of the pulpit facing the centre aisle are the choir loft, which seats 24, and organ, so situated that they face the minister. The congregation has a side-view of them.

Vari-colored cedar panelling presents an effective back-drop for the pulpit. This cedar panelling is also used to fence the choir loft.

STAINED WINDOWS

The beautiful stained windows from the old church are used and these are flanked by long yellow panes through which more light may penetrate. The pews and organ are also from the old church.

A door to the right of the pulpit platform leads to the minister's study which is well-lit by two large windows. One window commands a lovely view of the lake. A door to the left of the pulpit leads to the general-purpose room —for the choir to assemble in, Sunday School classes and other mid-week activities.

Stairs, to the right of the front foyer as one enters the Church, lead to the basement where there are two wash rooms, a spacious kitchen, a long 30 by 36 foot pillarless hall suitable for banquets and other activities and a large rear room. This room has been used for church services since January and now will be used as a primary room and furnace room.

An entrance at sidewalk level leads to this rear room and a flight of stairs to the left as one enters leads to the general purpose room and the Church proper.

The new building was financed partly by voluntary contributions of members and friends, partly by sale of the old site and partly by a grant from the Convention of Baptist Church of B. C.

"Within two or three years when the church is fully completed and furnished it will be worth about $25,000," Rev. Theo T. Gibson, minister, said.

The original church on Stanley Street was opened in 1901 and was sold in 1950 for demolition.

South Slocan Power Workers Receive Across-Board Increase

SOUTH SLOCAN, B.C., June 8—an increase of 18 cents an hour across the board retroactive to Nov. 16 and 24 cents retroactive from May 16 will apply to West Kootenay Power and Light Company workers here.

A new agreement was signed with Local B999, International Brotherhood of Electrical Workers, and more than 100 employees of generating stations and distribution system are affected. Negotiations began Nov. 16.

The agreement also provides three-week holidays for employees with 25 years seniority. Other conditions include one involving maintenance of membership.

STOPS PAIN AND DISCOMFORT OF SUMMER COLDS!
FEEL BETTER FAST!
ASPIRIN
TRADE MARK REG. IN CANADA

Get Pleasant Results!
Use CKLN
— the right — technique to sell Nelson
Ph. 19 P.O. Box 250

DR. J. VINGO GRAND KNIGHT

Dr. Joseph Vingo has been elected Grand Knight of the Nelson Council of the Knights of Columbus. Dr. Vingo, elected unanimously, served for two years as Trustee.

Other officers are:

G. F. Hartridge, deputy grand knight; J. B. Vecchio, chancellor; W. J. Scott, recorder; L. Chaluk, warden; A. G. Gelinas, treasurer; Donald Coleman, advocate; P. E. Poulin, Desmond Littlewood and A. L. Cartier, trustees; Albert Lindsay, inside guard; Max Falkner, outside guard.

BEGIN LIFE ANEW
Whatever your ailment, Skin Diseases, Hemorrhoids, Kidney and Bladder Trouble, Rheumatism, Stomach Disorder, Nervousness, Costiveness, Impaired Circulation, Asthma, Catarrh Condition, etc., rejuvenate from Nature's greatest laboratories —the fields and forests, the oldest, yet the most accurate science of all times.
CONSULTATIONS ARE FREE BY APPOINTMENT
NATURE HEALTH CLINIC
A. J. THAUBERGER, M.H.
MEDICAL HERBALIST
713 Baker Street, Nelson, B.C.
Prompt attention given to all Mail enquiries.
Please enclose a stamped, self-addressed envelope.

COMING JUNE 22 and 23

Two Big Days
Featuring . . .

Top Riders From the Pacific Northwest
in
Thrills and Spills
Risking their lives every performance with Joe Kelsey's Stampede Stock from Tonasket, Wash.

Announcer
Larry Daniels
of Missoula, Montana

Champion Trick Rider
Miss Patty Hall
Performing at each Show

Be Sure of Your Seat
Watch next Tuesday's paper announcing the advance sale of tickets at various points throughout the Kootenays

Nelson's $10,000 Show
SPONSORED BY THE
NELSON KINSMEN CLUB
MEMBERS OF C.P.A. and R.C.A.
IN AID OF THE AQUATIC CENTRE FUND

TENNIS
Footwear
FOR ALL THE FAMILY

Women's	$2.25	$5.50
Men's	2.75	7.25
Boys', sizes 1-5	2.35	4.45
Youths', sizes 11-13	1.99	3.95
Misses', sizes 11-2	1.75	2.49
Child's, sizes 4-10	1.45	2.39

THE SHOE CENTRE
Phone 895 553 Baker St.

Kimberley Woman Passes

KIMBERLEY, June 8 — Funeral services were held here Friday for Mrs. Blanche Massie, who died in McDougall Hospital on June 5 after several years of ill health.

Born in Campbellford, Ontario, Nov. 5, 1881, she with her husband settled at Tate, Sask., living there from 1918 to 1937. In latter years she has made her home at Kimberley and Marysville with her son E. R. Massie and family.

Surviving are her husband, C. W. Massie of Tate, Sask., two sons, Alex of Kimberley and Rae of Marysville, and two granddaughters. A son Howard predeceased her in 1929.

Burial will be in Campbellford, Ontario.

Strike Paralyzes London Markets

LONDON, June 8 (Reuters) — More than 8500 tons of meat and 5000 tons of butter for this protein-poor country lay in ships' holds today as a paralyzing London dock strike went into its fifth day.

Unofficially staged by more than 1500 checkers, who charge the Dock Labor Board with a breach of their recruitment agreement, the strike has brought the Port of London to a near standstill.

About 8000 dockers and stevedores, who cannot work unless checkers supervise them, are idle, though work is required on 80 ocean-going freighters.

The food is mainly in the holds of three ships. Some of it is perishable and loss of 11,000 cases of Australian fruit is feared.

Pravda Applies to Re-Enter Gallery

OTTAWA, June 8 (CP)—Tass, official Soviet News Agency, yesterday applied to the Parliamentary Press Gallery for renewal of membership after a lapse of almost two years. An application was posted on the notice board for Arcadi Ogorodnikov. After being exhibited for a week it will be considered by the Gallery executive.

RIONDEL TO CRESTON . .

Form Hospital Improvement Area To Support New Hospital at Creston

CRESTON, B.C., June 8 — As the first step towards raising finances for a new hospital, a large and representative audience from the valley voted unanimously to form the Creston Valley Hospital Improvement District, an area which includes school district number five and that part of SD 6 lying East of Kootenay Lake and South of Tam O'Shanter Creek.

The organizational committee responsible for the securing of 75 per cent of the landowners names on petition and for the plebiscite which will follow is W. McL. Cooper, J. Hall of Erickson, E. Mason, P. R. Robinson and G. Everall of Boswell. The committee has power to add.

Highlight of the meeting was the announcement of Cominco that Riondel would be included in the improvement district which raises the taxable assessment from six million to over 7½ million.

Need for a new hospital was explained by Board Chairman A. R. Speers, Matron Davidson, R.N., Dr. J. V. Murray and H. L. Miller, building chairman.

Discussion was keen on matter of taxation. The farmers, while not protesting the necessity of a new hospital, were against the principle of unequitable methods of taxation. The B.C.F.G.A. for many years protested to the government on the unequal methods of land assessment, it was said.

Summary of Last Legislature Given by Harding at Nakusp

NAKUSP, B. C., June 8—Randolph Harding, M.L.A. for Kaslo-Slocan, at a public meeting gave a lengthy report on the last session of the B. C. Legislature in Victoria.

Mr. Harding said the sessions had been one of the longest and most interesting, and one of the hottest he had ever attended. He spoke against the Government's action in the decontrol of gasoline, as it was a measure that would further create inflationary tendencies.

In speaking on the Alcan agreement, he strongly criticized those who claimed that the C.C.F. had voted against the measure. When the agreement had been drawn up and signed by the Cabinet, the agreement, Mr. Harding pointed out, was never brought before the members at Victoria so that they could not vote for or against it.

The C.C.F. were in favor of the industrial development, Mr. Harding said, but believed that the equity of the citizens in their natural resources should be fully protected.

RANDOLPH HARDING, M.L.A.

EXPLAINS ELECTIONS ACT

The new Elections Act, with its alternative ballot, was explained, and Mr. Harding showed how the new sections worked.

He strongly criticized the Government for passing the H.I.S. over the protests of a majority of the people of the Province. Mr. Harding compared the hospital insurance rates in Saskatchewan with hospital rates in B. C. The schemes were similar. In Saskatchewan a single man, Mr. Harding said, paid $10 per year; in B. C. a single man paid $30 per year, plus the co-insurance charge for the first 10 days, which ranged from $25 to $35. A man and wife in Saskatchewan paid $20. In B. C. they paid $42, plus co-insurance for the first 10 days in hospital. A family in Saskatchewan paid no more than $30 per year for hospital insurance. In B. C. they paid $42, plus the co-insurance charge.

Teachers' pensions were also dealt with. Mr. Harding spoke of the efficient way the teachers were organized. Their negotiations were, however, postponed for one year.

Mr. Harding spoke of this Arrow Lakes area regarding the undoubted potential facilities with its large stands of overmature hemlock as being the best site left for the establishment of a pulp mill industry for the district.

Mr. Harding said that Fauquier, Needles and Edgewood had been promised the electric power from the B. C. Power Commission from the Whatshan development project, and said a comprehensive, constructive program was under way for the Arrow Lakes.

Old age pensions, direct sales tax, and other resolutions were discussed.

William Moseley was Chairman for the meeting. A hearty vote of thanks was extended to the Member for his excellent talk.

Says Russian Note Offers No Help

PARIS, June 8 (AP) — The three Western Deputy Foreign Ministers told Russia today the Big Four powers are no closer to a conference to end the cold war than they were a week ago.

The Western powers declined, for the moment, to give a formal answer to a Russian note of last Monday, agreeing to a Foreign Ministers Conference on conditions which the Western world finds impossible.

At today's meeting, 66th in the series begun March 5, the Deputy Foreign Ministers of the United States, Britain and France told Soviet Deputy Andrei Gromyko that the Russian note "added nothing" to previous Big-Four negotiations.

READ THE CLASSIFIED DAILY

EUROPEANS URGED TO SEND CADETS TO N. AMERICA

PARIS, June 8 (AP) — The United States is urging European members of the Atlantic Pact to send more of their Air Cadets to schools in Canada and the United States for standardized training, it was learned today.

The subject is reported to have come up as air chiefs of the United States, Canada and France met for the second day to draft new plans for reinforcing the West's aerial defences.

Gen. Hoyt S. Vandenberg, U. S. Air Force Chief of Staff, presided at the meeting held in the French Military School for Air. Canada is represented by Air Marshal A. W. Curtis.

At Ottawa it was learned that Canada, already committed to train some 1400 Atlantic Pact Ally airmen a year, is not prepared to go beyond this figure for the present at least.

Canada has announced the reopening of some half dozen wartime air schools on her Western prairies to take care of the influx from Europe as well as her own expanded air training program.

CLASSIFIED ADS GET RESULTS

Wycliffe Farmer Dies

KIMBERLEY, B.C., June 8—The Wycliffe district lost one of its long time residents in the death June 5 of Frederick A. Clark at the age of 83.

Born at Brampton, Ontario, Mr. Clark came to Wycliffe in 1912 to farm.

Surviving are a son, John M. Clark of Wycliffe, one grandson and a brother, Louis J. Clark of Brampton. His wife predeceased him in 1912.

Funeral services were held Friday in Cranbrook.

Enter Burial Cave

VICTORIA, B. C., June 8 (CP)—One of the many rock caves dotting Thetis Island, off Chemainus, has proved to be an Indian burial cave.

On-the-spot investigations by Dr. Clifford Carl, Director of the Provincial Museum, and Wilson Duff, staff anthropologist, disclose that the cave, one of many formed by numbers of large blocks of rock on a steep slope, has held the bones of an 18 or 19-year-old Indian girl for perhaps 100 years.

New Denver

NEW DENVER, B. C.—Mrs. C. S. Leary entertained at the tea hour, assisted by her daughter, Miss Sidney Leary, in honor of her daughter, Mrs. Donald Easton of Vancouver, Mrs. Jeal, who with her family has come to reside in Nakusp, and Mrs. Herb Couling, who is leaving to live in Prince Rupert. Mrs. Leary presented a framed picture of the SS. Minto to Mrs. Couling as a farewell gift.

Mrs. Paul R. Henke gave a party for her son Darrell on his ninth birthday. Miss Lorraine Henke assisted her mother.

Mrs. Fred Johnson has returned from Vancouver after spending a month as guest of her son-in-law and daughter, Mr. and Mrs. Jack Nelson. She attended the wedding of her niece, the former Gloria Bernice McKay, to Malcolm Eagle of Vancouver.

NEW DENVER, B. C.—Mr. and Mrs. F. H. Crosby are on holiday in Seattle and Vancouver.

Mrs. E. M. Harbin has left for a holiday, visiting her brother and friends in Kamloops.

R. H. (Bud) Rose of Pioneer Mines is visiting his brother-in-law, and sister, Mr. and Mrs. A. L. Harris.

Mrs. H. W. Speed of Nelson is visiting her daughter and son-in-law, Mr. and Mrs. F. H. Crosby.

Danny Deane of Nelson is visiting Mr. and Mrs. A. L. Harris.

Mrs. Quentin A. Forsythe, Mrs. Harry T. Butler, Miss M. H. Butlin and Mrs. John Taylor were Nakusp visitors, attending Martha Chapter No. 24, Order of the Eastern Star.

Mr. and Mrs. Peter Rodall have purchased the residence on the corner of Seventh and Union Streets from George W. Teir of Vancouver.

George W. Teir of Vancouver has purchased the residence of Herb C. Thomlinson on the corner of Sixth and Union Streets.

Mrs. C. Tuck entertained for her eldest daughter, Sandra on her ninth birthday. Sandra's guests were pupils of Grade III in New Denver School.

NEW FLASH FOR CANADIAN TROOPS

OTTAWA, June 8 (CP)—Canadian troops in Korea soon will be wearing a new shoulder flash that will identify them with the First Commonwealth Division of the United Nations forces.

The army said today they'll soon take down from their right sleeves the distinctive Canadian-United Nation flash of the 25th Infantry Brigade group and replace it with the Commonwealth insignia.

But the Canadian Brigade flash—red shield with the word "Canada" in gold and gold maple leaf set within the white U.N. laurel leaves—will continue to be worn on the left sleeve.

ACCEPTING THE GAVEL as new President of the Creston Kiwanis Club is Tak Tayota. Retiring President James Ryley, presenting the symbol, is soon to go to Atlin.

Left to right are W. Keirn, District Lieutenant Governor, who was first President of the Club; G. Phillips, a Past President; Mr. Toyota; H. Wilson, a Past President; A. Carruthers, Vice President; Mr. Ryley; B. Henry, Secretary, and S. Peterson, a Past President.—H. M. Buckna photo.

ERNEST BEVIN'S ASHES IN ABBEY

LONDON, June 8 (AP) — The ashes of Ernest Bevin—orphaned farm boy who became Britain's Foreign Secretary and one of the world's mighty figures—were buried today in Westminster Abbey.

There, they rest amid the mortal remains of many of the most illustrious figures in the last 900 years of British history.

The casket of white alabaster was interred under a grey flagstone simply inscribed "Ernest Bevin," in the aisle of the North nave of the Abbey. Bevin died April 14.

Mrs. Bevin, Prime Minister Attlee, high figures in the Government and in the Labor Party attended the service.

Dow Jones Elects Vice President

NEW YORK, June 8 (AP)—William F. Kerby today was elected Vice-President of Dow Jones Company, publishers of the Wall Street Journal of which he was formerly executive editor.

Buren H. McCormack, Wall Street Journal senior Associate Editor, was named Executive Editor.

Vermont C. Royster, Associate Editor, was appointed senior Associate Editor.

Nakusp . . .

NAKUSP, B. C.—Mrs. David E. Johnson entertained for her young son Barrie's sixth birthday. A birthday cake with six candles was a great attraction. Favors of baskets of candy, nuts and balloons were given to each little tot. Silver coins were also found in the birthday cake. The children were accompanied by their mothers, who assisted Mrs. Johnson in serving, and playing games after tea.

Larry Ward and son Raymond of Penticton are holidaying in town.

Rev. Thomas Mitchell and Mrs. Mitchell, who attended the Kootenay Diocesan meeting of the Woman's Auxiliary to the Missionary Society of the Anglican Church, held in Cranbrook, have returned.

Mr. and Mrs. Olus Andersen of Gray Creek are guests of Mrs. Andersen's parents, Mr. and Mrs. Graham Elder.

Miss Bernice Jordan of Vernon was guest of her parents, Mr. and Mrs. Howell Jordan.

Glen McMullan has left for Calgary, where he will visit his parents, Mr. and Mrs. A. G. McMullan.

Mr. and Mrs. Donald McCusker and two young sons, Mickey and Donald, were guests of Mr. McCusker's parents, Mr. and Mrs. H. H. McCusker, in Vernon.

Miss A. A. Allen and her cousin, Miss Jean Fawcett, left for Vancouver, where they will spend a vacation.

Mrs. V. Scott of Wetaskiwin, Alta., has arrived to attend the marriage of her granddaughter, Miss Lorraine Armstrong. She is guest of her daughter and son-in-law, Mr. and Mrs. Roy Armstrong.

R. Harding, M.L.A., of Silverton, was guest of Mr. and Mrs. William Moseley.

Mrs. Donald Easton and young son Michael of Vancouver are the guests of Mrs. Easton's mother, Mrs. C. S. Leary.

Mrs. W. Allison and son Robbie of Cloverdale, B. C., are guests of Mrs. Allison's brother and sister-in-law, Mr. and Mrs. Lewis Brown.

Mark Walden left for Trail, where he will receive medical treatment.

Mr. and Mrs. E. J. Oxenham and Mrs. R. H. La Rue left for Nelson, where they will be guests of Mrs. La Rue's daughter and son-in-law, Mr. and Mrs. Alan F. Smith.

Mrs. M. Baird, who has spent an extended holiday visiting her son and daughter-in-law, Mr. and Mrs. Herbert Baird, and Mr. and Mrs. Gordon Baird of Merritt, B. C., and Mr. and Mrs. A. G. Turner of Victoria, daughter and son-in-law, has returned to her home.

Boswell . . .

BOSWELL, B. C.—C. H. Bebbington has as guest A. Withers of Birmingham, England.

Mr. and Mrs. Eric Bainbridge visited Mr. and Mrs. Wilfred Bainbridge of Willow Point.

Mrs. W. Lord of Vancouver has arrived to spend the Summer with Mr. and Mrs. J. Pryke.

Miss Shirley Whitney is spending a holiday in Idaho, guest of Mr. and Mrs. B. F. Mackey.

READ THE CLASSIFIED DAILY

Model Mine To Be Built at Kaslo For Mine Safety Competitions

A new mine will spring up in Kaslo June 23.

But all it will produce will be headaches for three mine rescue crews taking part in the annual competitions of the West Kootenay Mine Safety Association.

All the conditions rescue crews might find on entering a mine after a disaster will be presented and ability of the crew to proceed under such circumstances judged.

This is the first time competitions other than first aid have been staged at the annual event, and this is because of instruction of district miners by H. W. Aitchison, who has operated the Department of Mines mobile rescue station since last Fall.

Crews will come from Reeves MacDonald, Canadian Exploration and the Bluebell of Riondel.

First aid events will include open, novice, three-man and junior competitions. These events are open to anyone in the West Kootenay area. Last year the competitions were held at Salmo.

Mine rescue event will be held in the morning, the first aid competition in the afternoon.

Association president is Mrs. R. N. W. Shillington of Kaslo and Monty Turner of Ainsworth is secretary-treasurer. Master of Ceremonies will be A. C. Bickerton of the C.M. & S., Trail. From Victoria will come Chief Mines Inspector H. C. Hughes and Workmen's Compensation Board officials.

Five competitions are held throughout British Columbia, and in East Kootenay Fernie will be the scene of competitions in which entries from the coal mines and from Kimberley will compete June 16.

J. W. Peck of Nelson, resident mining engineer, leaves Friday for Princeton to attend competitions there Saturday.

H. I. S. STUDY TO OPEN JUNE 25

B. C. Legislature's Committee on Hospital Insurance has arranged to start its probe June 25 with an on-the-scene study at Victoria of the administrative policies of Commissioner Lloyd Detwiller. It will come back to Vancouver July 2 to tour Vancouver hospitals.

Before that, it is expected the Committee will make dates for sittings in Vancouver and other centres to hear anyone who wants to make submissions.

The Committee said it would bring in qualified experts from Eastern Canada to give testimony.

The Committee named Maurice Hesford of Victoria as secretary, and arranged to set up offices in Vancouver as a clearing centre until the probe is finished. The Committee will prepare a report for next year's session of the Legislature.

Ask $1.25 for Every Index Point Rise

OTTAWA, June 8 (CP)— Canada's 125,000 Federal civil servants have asked the Government for a cost-of-living bonus on the basis of $1.25 a month for every one-point climb in the cost-of-living index.

F. W. Whitehouse, President of the Civil Service Federation of Canada, made public a letter to Prime Minister St. Laurent today.

Federal employees were granted a general wage increase last December, but since then, said Mr. Whithouse, the index has climbed 10.9 points.

Kimberley Opens Medical, Dental Building

KIMBERLEY, B. C., June 8 — Opening at the weekend of the new two-storey Kimberley Medical-Dental building on Howard Street near the City centre will centralize local health services. It was built by the Kimberley Cominco Employees Medical Society from reserve funds as an investment and to improve convenience of its present services.

The building is located on the site of the former Elks Hall. Ground floor will accommodate the Hazard-O'Callaghan Clinic with which the Society contracts, to provide office and examining room for each of the five doctors, waiting room and lavatories, medical library and board room, nurses' room and offices for the Medical Society.

Space on the second floor provides waiting room and offices for six dentists, lavatories, dental laboratory, office and fitting room for an optometrist, and office accommodation for the public health nurse and sanitarian. All offices have soundproof ceilings.

Doctor's offices were formerly in a private house further from the city centre, while the other health services were scattered through the city.

The building is air conditioned and heated with automatic oil burner, with basement furnace room and storage tank, and air-conditioning equipment room, in addition to accommodation for a janitor. Contractor for the building, under way for the past eight months, was Fabro Building and Supply Company, Ltd., of Kimberley.

OFFER DISHES TO SELL CARS

REGINA, June 8 (CP)— Some Regina used-car dealers are offering sets of dishes or 50 gallons of gasoline free in an effort to boost sales.

They reported sales down by as much as 20 per cent as a result of the tighter Federal credit restrictions.

Yugoslavia Fears Being New Korea

BELGRADE, June 8 (AP)—Yugoslavia announced today she expects to receive arms from the West in order to prevent the Moscow-led Cominform from turning her into a "new Korea".

Foreign Minister Edward Kardelj reported to a Parliamentary committee that Gen. Koca Popovic chief of staff of Premier Tito's army, is in the United States to buy arms.

Donations for the
RED SHIELD CAMPAIGN
Will Be Accepted at the
Hudson's Bay Main Floor
SATURDAY, JUNE 9th
9 a.m. to 6 p.m.
GIVE WITH GRATITUDE

HEAR — Teen Age Evangelist,
GORDON McLEAN
of Vancouver.
Youth for Christ Worker and Youth Guidance Director for B.C.

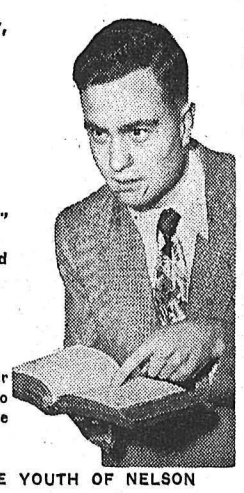

HERE IN:
Bethel Tabernacle, 708 Baker St., June 10th to 17th.
Sunday: Two services, 11 a.m. and 7:30 p.m.
Week nights at 8:00 p.m.
INTERESTING MESSAGES:
"The Criminal who wanted another Chance." "Do Good People Go To Heaven," and "If I Had Only One Sermon to Preach."
SPECIAL INVITATION TO THE YOUTH OF NELSON
Hear one your own age preach the Gospel.
Come and enjoy every service.
Listen to a Special Broadcast
CKLN — Sunday, 4 - 4:30 p.m.

Red Cross
Blood Donors Clinic
IN NELSON
June 11th and 12th
AFTERNOONS and EVENINGS
AT THE
CANADIAN LEGION
The Red Cross needs an additional 50,000 pints this year for the Armed Forces—this over and above its regular quota.

Needlecraft by Laura Wheeler

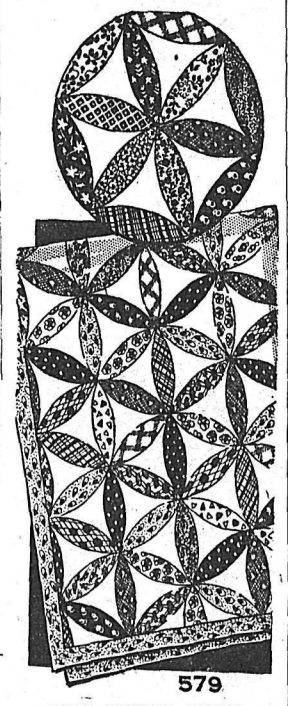

579

EASY SUMMER WORK

Piece a quilt this Summer! Have it ready for a grand Fall quilting party! A beauty, it's easy to piece—TWO pattern parts!

Such thrift! Use odds and ends for this. Pattern 579; pattern parts and directions!

Send TWENTY-FIVE CENTS in coins (stamps cannot be accepted) for this pattern to Nelson Daily News, Needlecraft Dept., Nelson, B. C. Print plainly PATTERN NUMBER, your NAME and ADDRESS.

Dress Up With Marian Martin

9276

WEEK'S BUDGET STYLE

It's a dress! It's a duster! PLUS a second version to make in terry cloth for a beach coat! AND long or short sleeves for either version if you wish. Swank and snappy any way you sew it!

Pattern 9276 in Jr. Miss sizes 11, 13, 15, 17. Size 13 takes 3⅜ yards 35-inch fabric.

Send THIRTY-FIVE CENTS (35c) in coins (stamps cannot be accepted) for this pattern. Print plainly SIZE, NAME, ADDRESS, STYLE NUMBER.

Send your order to MARIAN MARTIN, care of Nelson Daily News, Pattern Dept., Nelson, B. C.

'51 SUPER TWIN
POWER CHAIN SAW
Cuts in any timber, any position. The unlimited power of this value-packed performer is tops. New EEZY-FEED ¾ Pitch Planer Chain has greater capacity, longer life, no kurf drag or binding.

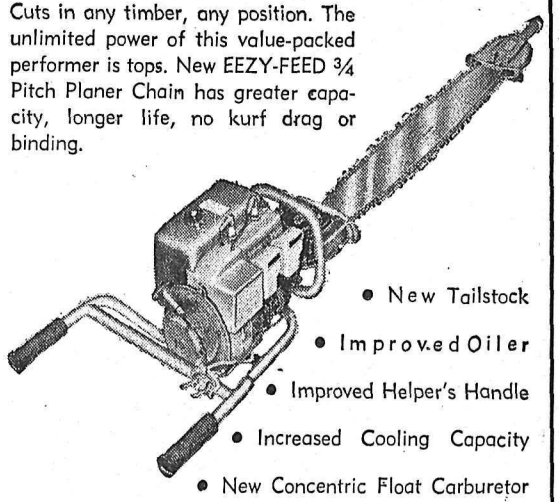

• New Tailstock
• Improved Oiler
• Improved Helper's Handle
• Increased Cooling Capacity
• New Concentric Float Carburetor

SEE IT!
TRY IT!
Fill in and mail for full particulars:
Name _____
Address _____
I-E-L Power CHAIN SAWS
Industrial Engineering LIMITED
VANCOUVER, B.C. NORTH BAY, ONT.
Sold and Serviced by:
VALLICAN GARAGE, Vallican, B.C.
NAKUSP MOTORS Nakusp, B.C.
MOYNES MOTORS LTD. Trail, B.C.
A. ZUK Fruitvale, B.C.
A. GREENLAW Lardeau, B.C.
WM. IRVINE & SON Creston, B.C.
Distributor:
Sinnerud Truck & Tractor Ltd.
191 Baker Street, Nelson, B.C.

Daily Salad Bowl From Home Garden Vitamin-Rich

Earliest Loose Heading Lettuce Matures in 60 Days

There is no better way to make sure your family has a daily dose of Vitamin A, calcium, and other nutritious ingredients which the "green, leafy" vegetables supply than by serving a daily bowl salad.

Famous chefs pride themselves on their salads. One uncooked salad may be served every day at dinner with a great variety of nutritious ingredients produced in the Liberty garden.

Leaf lettuce is preferred by most chefs over head lettuce for salads. It is also far richer in vitamins. It comes in two types — the butter leaves, and the crisp leaves. The butter leaves are thicker, and darker green, with finer flavor, the experts say. Crisp leaves are lighter green in color, thin and somewhat brittle. Examples are Black Seeded Simpson, a butter type, and Grand Rapids, a crisp leaf type. Experts give first place in their esteem to the butter leaves.

Fast growing loose head varieties, such as Bibb lettuce are popular with many.

Romaine or cos lettuce, which produces oval leaves, standing upright, is highly esteemed by French salad experts. It is a good late lettuce, standing heat better than the leaf varieties. The leaves can be bleached by tying them up as they near maturity, but this merely changes their color, and lessens their vitamin content.

For Summer leaves, chicory, also known as endive, is more available than lettuce, which usually runs to seed in midsummer. Endive may be had with curly leaves, or broad leaves. Many like the curly leaves best for Summer, and broad leaves (escarolle) for Fall, as they endure frost and become sweeter after the frost comes. Sow both types in drills, thin out to six or eight inches.

Leaf crops grown in a similar manner, and much esteemed in bowl salads, include corn salad, which is very hardy and can be harvested late in the Fall; and upland garden cress, which gives a pungent flavor to the salad.

In the Fall lettuce may be grown again; and the Chinese cabbage leaves are delicious. Chinese cabbage may be grown in the Spring, with rich soil and an early start. But in midsummer, it always runs to seed. A late crop has no such tendency, and heads are easily produced in the Fall, from plants started in late June.

All leaf crops demand rich soil. They must grow fast without check, otherwise the leaves are tough and have a bitter flavor. Plant food should be applied to the soil in which they grow at the rate of 4 pounds to 100 square feet.

WAKE UP IN Delightful Warmth from Unique Stokor with AUTOMATIC RESPIRATOR

Be sure to see Combustioneer AUTOMATIC COAL STOKER

The astonishing efficiency of Combustioneer's Automatic Respirator in extracting EXTRA heat energy from every pound of coal . . . makes automatic heat cost less than hand-firing.

Amazingly it *detects* . . . then *measures out the precise amount* of air required by the fire-bed *for complete combustion at all times.* All combustibles in the coal are consumed . . . *MORE heat energy is extracted from the coal.* Fuel savings are exceptional.

Combustioneer is sized for homes, flats, apartments, hotels and factories.

TOWLER
Fuel & Transfer
Phone 889 Nelson, B. C.

Buy, Sell, Trade the Classified Way

A BIRD IN HAND

Shotguns, rifles, fishing tackle and other sports equipment cost real money today. And, they're always in danger of being stolen, lost or damaged! It costs so little to insure them . . . While you think of it, ask us to explain the dependable North America Hobby Policy. Phone us today.

PROTECT WHAT YOU HAVE

Robertson, Hilliard, Cattell Realty Co. Ltd.
Insurance Advisors
456 Ward St. Phone 1112

Growers Oppose Rain-Making

WENATCHEE, Wash., June 8—(AP)—Cherry growers today considered seeking court injunctions against further rain-making activities in the Big Bend wheat area.

The said rains last week have caused part of their early ripening cherry crop to split. Wheat men had clouds seeded near here the first three days of the week to produce additional rain.

Martin Foster, secretary of the Wenatchee Valley Traffic Association, a fruit shippers' group, said discussions were under way with attorneys on whether to ask an injunction to halt further cloud-seeding.

Fruit shippers said, "We might as well close down our warehouses for the cherry season" if wheat growers go through with plans to seed clouds June 19 and 26. Cherries will be in the greatest danger of rain-cracking at that time.

The steady rain has damaged hay crops, farmers said.

Ethiopian Royalty Visit Vancouver

VANCOUVER, June 9 (CP) — The royal suite in Vancouver's swankiest hotel today was occupied by real royalty.

His Imperial Highness, the Duke of Harar and his Duchess came here last night and were given an official welcome by Mayor Fred Hume; supplied with two burly police bodyguards and a motorcycle escort.

The Duke is the second son of Emperor Haile Selassie of Ethiopia and is governor-general of the province of Harar.

He is making a tour of Canada and came here from Calgary where he was made an honorary chief of the Sarcee Indians.

With him is Dr. Robert N. Thompson, 37-year-old chiropractor from Innisfail, Alta., who is a government advisor and secretary of education in Ethiopia.

Dr. Thompson, who went to Ethiopia eight years ago, said Emperor Haile Selassie is partial to Canadians.

"There are more than 100 Canadians in Addis Ababa, the capital. About half are nurses and teachers and the rest are in mission work."

Festival Coins Outrun Supplies

LONDON, June 8 (CP) — The Royal Mint cannot meet present demand for Festival souvenir coinage.

Demand for a £1 ($3) case of coins ranging in value from a farthing to a five-shilling piece has outrun supplies.

"We are turning out so many of the ordinary five-shilling Festival pieces that we haven't got the time, staff or presses to spend on coins for the cases," said a Mint official. "These coins are struck with specially polished dies to make them collectors' pieces."

Since the Exhibition opened more than 87,000 five-shilling pieces have been sold, excluding 3869 minted for the cases.

DEATHS

By The Canadian Press

MONTREAL — Owen R. Lobley, 62, Canada's rentals administrator from 1942-51.

TORONTO — Leslie Wallace Buller, 74, Former North Bay, Ont., superintendent of transporattion for the Canadian National Railways.

TORONTO — James Woods Mallon, 87, for many years inspector of legal offices for Ontario.

ST. PETERSBURG, Fla.—Stanley W. Bishop, 71, widely-known midwestern newspaper man who retired eight years ago.

RANGOON, Burma—Tiang Sun Shoke, managing editor of the New Rangoon Evening Post.

FILE ANSWER TO DAMAGE SUIT

SPOKANE, Wash., June 8 (AP)—Trans-Northwest Gas, Inc., of Spokane has filed an answer to a damage suit brought against it by the Northwest Natural Gas Company of Delaware.

Northwest in its suit, charged Paul Graves, president of Trans-Northwest, of using the information it paid his law firm to gather, to organize the competing company.

Both are dickering for the rights to import natural gas from Alberta.

The Modern Home

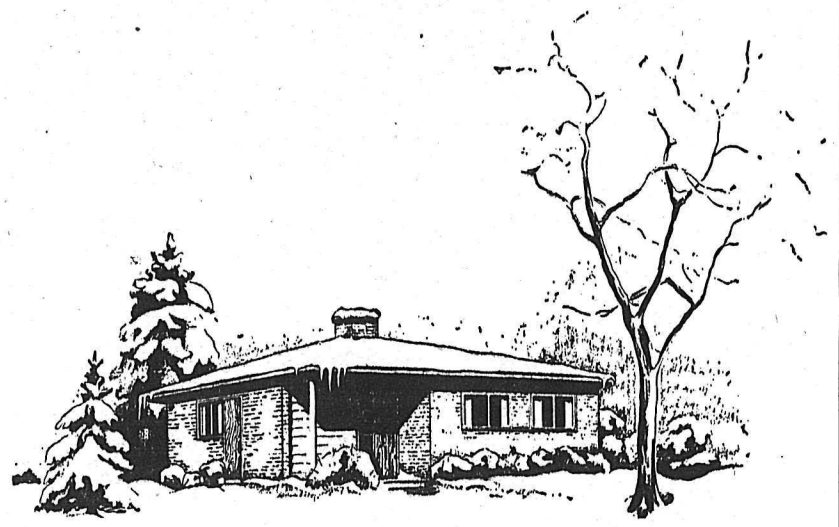

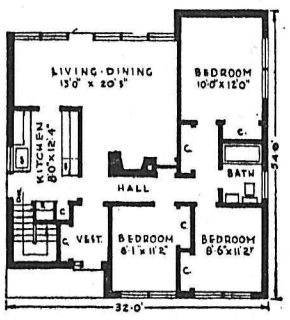

This attractive bungalow, designed by architects Burniston and Storey, is an ideal suburban home. Planned along modern lines, the accent is on simplicity and convenience. The three bedrooms are conveniently grouped and contain ample closet space. In addition, a luxurious touch is added by the large fireplace and complete wall of windows in the combined living and dining room. The kitchen is compact and has built-in space for the refrigerator, while a handy broom closet is also provided. The exterior dimensions of the house are 32 feet by 34 feet, and for estimating purposes the area is 987 square feet. The house contains 19,523 cubic feet. Working drawings of Plan 50-17 may be obtained from Central Mortgage and Housing Corporation at minimum cost.

Neighborhood for New House Should Be Selected With Care

Many factors make or mar the happiness and security of a home. The selection of the neighborhood in which the house is built is one of them. Too often, in the enthusiasm of home-planning, people overlook the fact that they may also be selecting their surroundings and environment for many years to come. Think long and well before you invest your future in a community.

The location of your house determines the accessibility of work and play, and fixes the conditions of light, air and sunshine. It also provides neighborhood associates and activities. A walk around a residential district is a good way to judge its general appearance and character, and in this way you will be able to tell whether it fits in with your living habits. You will be able to see how far the schools, shopping centers, churches, recreation and amusement centers are located from the property you buy.

A talk with your future neighbors will often reveal hidden nuisances not readily seen at first glance. If there are children in the family you will not want to locate on a street used as a traffic thoroughfare or as a motorists' short-cut. You should also remember to check on such items as tax rates, the availability of police and fire protection, and whether there will be sewer and water connections for your house.

A neighborhood with a high percentage of homes occupied by owners generally means better care of buildings and grounds, and greater stability of property values.

(This is the third in a series of articles written in the interest of readers who are contemplating building or buying a house.)

Mystery Explosion Wrecks Automobile

VAL d'Or, Que., June 8 (CP)—Police today said an explosion which wrecked the automobile of Florian Benoit, 27-year-old teacher, early today was meant to do just that. It wasn't a murder plot.

A dynamite blast demolished the car which was parked without permission in the rear of the home of Lorne K. Smith, head of the County High School Board and chairman of the Val d'Or Protestant School Commission.

Police said they could give no motive for the dynamiting. They said several sticks of dynamite were placed under the hood of the car and a fuse set, apparently to go off about 2 a.m.

"If the dynamite had been meant to kill Benoit, it would have been wired to the starter so that it would explode when he started the car," a police officer said.

Metal Prices

NEW YORK, June 8 (AP)—Spot nonferrous metal prices today: Copper 24½ cents a pound, Connecticut Valley. Lead 17 cents a pound, New York. Zinc 17½ cents a pound, East St. Louis. Tin $1.36 a pound, New York.

Movie Gossip—

Dan Dailey, After Five Months' Rest, Returns Ready for Work

By BOB THOMAS

HOLLYWOOD, June 8 (AP) — Dan Dailey told today how he underwent five months of mental treatment because he was "blowing his top".

Last Fall, the actor was bordering on a complete nervous collapse. He had lost all confidence in himself, he said, and lacked the will to live.

"I almost blew up completely on my last picture," he told me. "Only the thoughtfulness of the director, Michael Gordon, pulled me through it. I was blowing my top."

Dailey realized that he was in need of mental treatment. He had heard about the Menninger Clinic in Topeka, Kas., and asked the advice of a Beverly Hills doctor who had studied at that institution. After talking to him, the doctor agreed that Dailey should go to Menninger's.

Dailey obtained a temporary release from his studio and left for Topeka. "The first three weeks at Menninger's consists of an observation," he recalled.

"At the end of the three weeks, they compiled the report and said I should stay there for treatment. They recommended six months. I stayed five."

WOODCHOPPING DAILEY

His initial program consisted of chopping wood for an hour each day, playing basketball and volleyball, taking piano lessons, drawing and making objects of wood, metal and ceramics, and watching television at night.

"I was supposed to get as far away as possible from being an actor," he said.

As Dailey progressed in his treatment, he was allowed to take courses at Washburn University in Topeka. He took a writing course and received excellent grades. He got so excited about writing short stories that he has started a novel, which he intends to finish here.

"I also took a course in political science," he said.

After four months at Menninger's, Dailey had to return to Hollywood for a few days to fight a separation action by his wife, who recently won a Nevada divorce. He went back to Topeka and told the doctors how he felt about his return home. In a few weeks, he decided he was ready to leave the clinic.

"They agreed with me,' 'he said. "They told me that the doctors and the patient usually arrive at that decision about the same time."

Dailey said that the experience had been a lifesaver for him. The treatment restored his confidence in himself and taught him a better attitude toward the hectic life of Hollywood.

Dailey now is back at work, and starts "Mabel and Me" in a few days.

King Remains in Palace, London

LONDON, June 8 (Reuters)—The King, who has a slight catarrhal inflammation of the lung, will stay at Buckingham Palace when the rest of the Royal Family moves to Windsor next week.

The Queen, Princess Elizabeth and Princess Margaret are going to their country home at Windsor, 21 miles from London, Monday, for the racing week at nearby Ascot.

The King has been confined to his rooms at Buckingham Palace for the last two weeks following an attack of influenza.

Earlier this week he cancelled all engagements for at least a month at his doctors' advice.

Construction Contract Awards Greater Than Entire Prewar Years

TORONTO, June 8 — Value of construction contract awards last month, swung upward to the surprising total of $192,023,200. Usual comparison to the same month last year shows an impressive gain of $30,058,500 over the $111,964,700 then recorded. But the unheard of levels being scaled by current figures is better shown by the astounding fact that this year's figures for May alone are nearly five million dollars ahead of the total of $187,178,500 for the entire pre-war year 1939.

Cumulative figures for the year, as compiled by MacLean Building Reports Limited, amount to a total of $796,005,000. This total overshadows the figure of $421,432,500 for the comparable period last year to an unparalleled extent for sequent years.

As everyone connected with the industry expected, residential new work fell off for the current month, reflecting government action (on N.H.A. loans) causing down payments to increase and rising mortgage interest rate. The decrease of $2.2 million from last May seems slight against the total residential volume for the current month of $52,009,500. Actually it cannot yet be taken as establishing a definite downward trend.

In two out of the past five years volume in May fell off more than this compared to the immediately preceding year, yet the overall postwar trend for residential construction has been steadily upward.

Comparative figures for the four classifications in May, 1951, and May, 1950, are (1950 figures in brackets): Residential, $52,009,500 ($54,189,700), down $2.2 million; Commercial, $55,544,600 ($29,042,100), up $26.5 million: Industrial, $21,502,400 ($9,696,600), up $11.8 million; Engineering, $62,966,700 ($19,036,300), up $43.9 million.

Ottawa Urged To Do More To Help Common Man Build His Own Home

OTTAWA, June 8 (CP)—The Canadian Government, amid warnings from one of its own spokesmen that there is going to be a shortage of construction supplies, was urged to do more to help the common man buy his own home.

One Liberal joined with members of opposition groups in urging that the Federal Government do more to spur private home construction in Canada.

The discussion came after Resources Minister Winters called for debate on his 1951-52 estimates. He reports to Parliament for the Crown-owned Central Mortgage and Housing Corporation. There was an immediate demand for a debate on housing.

David Croll (L., Toronto Spadina) said that private builders cannot supply the need for housing. They cannot make enough profit in the field of low-cost, low-rental housing.

He asked the Federal Government to appeal to the Provinces and to municipalities to do more in the public housing field.

Mr. Winters said that since 1944 Canada has constructed 460,000 new housing units. That, he declared, was an achievement which compared with the housing program of any country, but it still was not enough.

Mr. Winters said that more than 89,000 new houses were built in 1950, and probably as many would be built this year.

But, said Mr. Winters, a number of real "obstacles" have arisen in the way of maintaining the current housing activity.

They included growing shortages, increased building costs, a tightening of mortgage money and the difficulties of an insufficient supply of serviced land. The expanding defence program, involving much new construction, got first call on materials.

Donald Fleming (P.C., Toronto Eglinton) suggested the Government should remove the freeze on housing loans and should revive a 1949 provision under which prospective home owners were given a second mortgage.

The rate of family formations—resulting from marriage and immigration—was greater than the number of new housing units constructed from the end of the last war.

The Federal Government, said Mr. Winters, is anxious to join with the Provinces in undertaking low-rental housing projects, especially in areas where the defence program is aggravating the housing shortage.

U.B.C. Pioneers Insurance Course

VANCOUVER, June 8 (CP)—The University of British Columbia is pioneering a course in life insurance in its school of commerce, the first such course to be offered in a Canadian university.

Dr. N. A. M. MacKenzie, U.B.C. president, today announced that the commerce faculty is making provision for the new course. Broadly, the purpose is to familiarize students in commerce with the practices and policies of life insurance and its role in the Canadian economy.

Dr. MacKenzie said that sufficient financial support for the project has been advanced by the life insurance companes in Canada through the Canadian Life Insurance Officers' Association to guarantee the continuance of the course for a minimum period of two years.

The lectures will be given by Prof. Leslie Wong, under the supervision of Prof. E. D. MacPhee, School of Commerce director.

A special committee of the Vancouver Life Insurance Managers Bureau has been named and it will act as a laison between the university and the life insurance industry.

Freddie FIX-IT

She called the leak A "little thing" Until it turned Into a spring.

The kind of plumbing service you receive from us is the kind most householders hope for but seldom find. Not only do we rise to every emergency, but our prices are always within reason. Call us any time of day or night for immediate response.

Kootenay Plumbing & Heating Co. Ltd.
T. S. JEMSON
351 BAKER STREET PHONE 666
Steam, Hot Water & Hot Air Heating
Plumbing Installations & Supplies

Howard Murphy
Painting — Paperhanging
ALL TYPES OF INTERIOR AND EXTERIOR DECORATING
PHONE 1496
★
FREE ESTIMATES GLADLY GIVEN
719 Latimer Street Nelson, B.C.

A NEW MOVING SERVICE

It is with pleasure that we announce our appointment as Agents for

North American Van Lines Inc.

This new affiliation enables us to offer complete door-to-door service on moves from any point in Canada to any point in the United States, plus a complete point-to-point Canadian service.

Ask about our new "Survey Service" that assures the move best suited to your needs and budget. No obligation. Better move always, the NORTH AMERICAN WAY.

WEST TRANSFER CO.
PHONE 33 NELSON, B. C. 719 BAKER STREET
Agents North American Van Lines Inc.

"It Pays To Buy Quality"

KAMPS

MEN'S BROWN ELK GORE LOAFERS

Moccasin toes, Neolite soles, rubber heels.

Sizes 6 to 11.

$6.95

R. ANDREW & CO.

LEADERS IN FOOTFASHION

Established 1902

Contemporary writings as early as 1685 mention the making of maple syrup or sugar by the Indians in Quebec.

The World of WOMEN

Nuptials Unite Families In Cranbrook, Kimberley

CRANBROOK, B.C., June 8 — Grace Catharine Rae, older daughter of Mr. and Mrs. Clifford Aikman of Cranbrook, and Roy Gaskell, son of Mr. Septimus Gaskell of Kimberley, were married at the United Church by Rev. W. H. McDannold here in a pretty ceremony.

The bride wore white lace over satin with long veil and was attended by Miss Joan Fletcher of Calgary wearing rose net over taffeta as maid of honor, and Miss Shirley Aikman in blue and Miss Pamela Burton in shell pink net over taffeta as bridesmaid. Mr. Bert Gaskell of Kimberley was his brother's attendant, and ushers were Mr. Don Waites of Marysville and Mr. Douglas Aikman.

Parents of the bride, and Mrs. W. Carter of Kimberley, aunt of the groom assisted in receiving the 100 guests in the church hall after the ceremony, both women wearing navy ensembles.

The couple left by car for Spokane, the bride wearing a powder blue suit and will make their home in Cranbrook. The groom grew up in Kimberley and has been employed in Cranbrook for the past several years. The bride grew up in Kimberley and Cranbrook, and is a member of the staff of the Royal Bank here.

Castlegar IODE Aids X-Ray Unit

CASTLEGAR, B.C., June 8—Lillian Killough Chapter Imperial Order Daughters of the Empire, has agreed to assist with volunteer work for visit of the mobile tuberculosis X-ray unit June 26 to July 6.

Residents of Castlegar, Kinnaird, Robson and surrounding districts will be X-rayed.

Executive members, at their June meeting at the home of Mrs. A. Gabana, discussed Victoria Day celebrations staged by the chapter. Mrs. J. Scott, treasurer, will present a financial report on the celebrations at the monthly meeting.

A letter of thanks was read from J. A. Thomas, Stanley Humphries high school principal, for pictures of the King and Queen presented by the chapter to the school and for essay awards.

The chapter was also thanked by Kinnaird-Robson-Castlegar Welfare and Recreation Society for the "efficient manner" in which it handled welfare funds.

Boswell Club Votes Money to Institute

BOSWELL, B.C., June 8 — Proceeds of a refreshment stall at the Victoria Day picnic were voted to the Farmers' Institute at the monthly meeting of Boswell and District Women's Club at the home of Mrs. Kenneth Wallace.

Guests were welcomed from Crawford Bay, Gray Creek, Sanca and Vancouver, and birthday gifts were presented to Mrs. G. Timmons and Mrs. J. Pryke.

The first Luterans came to New York in 1623 but did not appear in Canada until the second half of the 18th century.

MISS MARGARET MACO

. . . has left for Creston, where she plans to make her home. She served as the Installing Officer in the recent installation of officers of the Ladies' Auxiliary to F.O.E. Aerie No. 22, of which she is Immediate Past President.

Miss Maco is the daughter of Mr. and Mrs. S. Maco.

Nakusp Has Interest in Coast Rites

NAKUSP, B.C., June 8—Nakusp interest attaches to the wedding in St. Helen's Anglican Church in Vancouver of the former Gloria Bernice McKay, niece of Mrs. Fred Johnson of Nakusp, and Malcolm Eagle.

After a honeymoon on Vancouver Island, the couple planned to leave for Rio de Janeiro where Mr. Eagle will carry on his profession as an electrical engineer.

The bride, daughter of Mr. and Mrs. Daniel McKay of Vancouver, has been on the staff of University Hill school, and the groom, son of Mr. and Mrs. J. R. Eagle of New Westminster, is a graduate of University of B.C. with Phi Kappa Pi fraternity affiliations.

Rev. J. Whinfield Robinson officiated in the candlelit church, and a reception at Faculty Club on U.G.C. campus followed the ceremony.

The blond bride was all in white, her gown made with tightly fitting lace bodice with lily-point sleeves. Lace was used for a back peplum, and the very full skirt was of nylon net over taffeta. Her groom's gift of pearls circled her throat and she carried her mother's white Bible crested with white orchids and valley lilies. Her full-length veil of illusion net was caught to a halo of starched lace, sprinkled with seed pearls.

As her sister's maid of honor, Miss Dawn McKay was in forget-me-not blue nylon, with tightly fitting pleated bodice and billowing skirt over deeper blue taffeta.

Miss Annabel Ritchie, bridesmaid, was in blush pink lace, her gown buttoned from the neckline to the waist, which was made with satin inserts. Attendants' petal headdresses of nylon matched their frocks and they carried crescent-shaped bouquets of roses.

Miss Mary Allan was soloist and Andrew Checko was best man for the groom. Mr. Bruce McKay, brother of the bride, and Mr. Bruce Eagle, nephew of the groom, seated the guests.

At the reception, Mr. Lawrence Spearing of Nanaimo proposed the bridal toast.

For travelling the bride wore a grey worsted suit with pink roses en corsage and accessories in navy and pink.

Poem Read at Party For Bride-to-Be

NAKUSP, B.C., Jne 8—A poem to her daughter-in-law-to-be was read by Mrs. Paul R. Henke at a morning party held at the home of Mrs. G. Hood for Miss Betty Miller, whose marriage to Gordon Henke will take place here.

Mrs. Hood, in welcoming the guests, spoke of the affianced pair's childhood days in Nakusp, and Mrs. E. J. Oxenham proposed a toast to the bride-elect. A toaster was presented to Miss Miller.

She was also honored at a miscellaneous shower given by Mrs. W. Robson, Miss Joan Brown, Miss Joy Oxenham and Mrs. Stanley Cowan at the home of Mr. and Mrs. E. J. Oxenham. Gifts were present to the bride-to-be in a decorated clothes basket, and a novel game was played.

Willow Point W. A. Plans Tea, Sale

WILLOW POINT, B.C., June 8—Members of the Women's Auxiliary met here to make arrangements for a sale and tea. Conveners were appointed for the tea and stalls.

Mrs. B. Townshend reported that the late Mrs. W. Bailey, a member of the W.A., had been a life member. Her name will be entered in the "Book of Memory".

Three new members were welcomed.

Catering Planned

NAKUSP, B.C., June 8—Arrangements for catering at a "Big Bend" banquet were completed at a special meeting of Women's Auxiliary to Arrow Lakes Hospital at a meeting at the home of Mrs. Hugh Bolstad.

A stork shower was given for Mrs. V. C. Smith.

PHONE 144 FOR CLASSIFIED

City Woman Gets Top Pythian Sister Post

The highest honor that can be bestowed upon a Pythian Sister in British Columbia has gone to a Nelson woman.

Mrs. Frank Goucher, long-time member of Pythian Sisters, was elected senior supreme representative for B.C. at grand temple sessions of Pythian Sisters convention in Victoria. She will attend the supreme convention next year in Springfield, Ill.

She has been alternate junior supreme representative for B.C., and is a past grand chief.

Mrs. Goucher has returned with Mrs. M. Swanson and Mrs. B. Chess after spending two weeks at the Coast and attending the convention. Mrs. Swanson and Mrs. Chess were delegates for Past Chiefs Club of Pythian Sisters in Nelson.

Nelson Social

By MRS. M. J. VIGNEUX

● St. Paul's manse was a happy scene yesterday afternoon when members of United W.M.S. held a most successful June tea and bake sale under the general convenership of Mrs. M. T. Harris. Guests were received by Mrs. A. L. Anderson, Mrs. J. C. Chambers and Mrs. G. B. Russell. A profusion of pink and rose peonies graced the living rooms. Presiding at the tea urns were Mrs. R. L. Dempsey, Mrs. Charles M. Young, Mrs. H. J. McLean and Mrs. J. Halliwell Sr. Serviteurs included Mrs. R. A. Custer, Mrs. Robert Kelley, Mrs. David Maloney, Mrs. J. C. Armstrong, Mrs. Swenson and Mrs. Max Coventry. The bake table did a splendid business and was in charge of Mrs. George Wellington, Mrs. G. B. Willis and Mrs. McKinley. Mrs. D. Maloney disposed of many knitted baby articles. The Four Corners Mission dispensed delicious sweets and was in charge of Mrs. Henry Stevenson. Guests were favored during the afternoon with piano selections by Miss Rochelle Crawford and Miss Diana Armstrong.

● Among those attending the Robinson-Peat wedding June 2 in Bright, Ont., were the groom's uncle and aunt, Mr. and Mrs. W. A. Young of Anaheim, Calif., who were enroute from Buffalo.

● Walter S. Fisher, Baker Street, has left to visit his two daughters, Mrs. Norman Maloney in Penticton and in Kamloops with Mrs. Bertram Hunter.

● Mrs. J. F. Croll, 423 Silica Street, has returned from Vancouver, where she was guest for a few weeks of her son-in-law and daughter, Mr. and Mrs. Jack Cavill.

● Mr. and Mrs. W. K. Scatchard of Rossland were guests of Mr. and Mrs. Cecil H. Grizzelle this week.

● Mr. and Mrs. R. W. W. Salter, Gordon Road, have as guest Mrs. Salter's mother, Mrs. George Pyne of Calgary who arrived yesterday.

● Mr. and Mrs. M. T. Harris, Mill Street, have had as guests their two sons, Murray who attends U.B.C. in Vancouver and has left for Cascade and Gordon who attends Toronto University and has left for Charles Camsell Hospital where he will be Summer assistant.

● Mrs. H. H. Currie has returned to Nelson after spending several months with her son, Ian, at North Pine in the Peace River.

Engagements

Mr. and Mrs. William Howard McCosham announce the engagement of their elder daughter, Beverley Jane Jerome, to Charles Wilbur Larkam, son of Mr. and Mrs. Charles Newton Larkam of Tucson, Arizona. The marriage will take place on Saturday afternoon, the thirtieth of June, at Union College Chapel, the University of British Columbia, Vancouver.

Mr. and Mrs. L. S. Istvanoffy of Syringa Creek, B.C., announce the engagement of their second daughter, Margaret Lois, to Mr. Richard Kenneth Coates, only son of Mrs. K. P. Coates, Nelson, and the late Mr. K. P. Coates, the wedding to take place June 30th at 4 p.m., in St. Saviour's Pro-Cathedral, Nelson.

Ex-Nelsonite Has A Son in Libya

Technical Sergeant and Mrs. John M. Grooms of Wheelus Field, Tripoli, Libya, have announced the birth of their first child, William John. The seven-pound boy was born at Wheelus Field base hospital May 25.

Sgt. Grooms, chief clerk of the 1603rd maintenance and supply squadron at Wheelus Field, is the son of Mrs. Mark T. Grooms of Saginaw, Mich., and Mrs. Grooms is the former Pauline Argatoff of Nelson.

ROSSLAND C.W.L. WINDS UP SEASON

ROSSLAND, B.C., June 8 — Catholic Women's League wound up the season with their last meeting until the Fall and annual pot luck supper. St. Anne's Circle decorated the tables, and St. Mary's Circle cleaned up.

Mrs. Lester Brown was in charge of the program, which consisted of dances, recitations and piano solos.

Committees were completed for a Fall bazaar, with Mrs. Bruce MacAulay handling baby-wear table, Mrs. D. W. Lawrie, the fancy work table, and Mrs. H. Christian, a contest. Mrs. C. Coflin reported on the annual diocesan convention she attended, and 18 members were appointed to take annual renewals of the "Prospector."

Nakusp Bride Of Today Feted

NAKUSP, B.C., June 8—Miss Doreen Parent, Miss Yvonne Bedard and Miss Vickie Obashi, who will attend Miss Lorraine Armstrong at her marriage today to Walter Hyciek of Calgary, entertained for the bride-to-be at a miscellaneous shower at the home of Mr. and Mrs. Joseph Parent Jr.

Gifts were presented to Miss Armstrong in a basket. Mrs. Roy Armstrong, the bride-elect's mother, poured and a guest of honor was Miss Armstrong's grandmother, Mrs. V. Scott of Wetaskiwin, Alta.

News of the Day

RATES: 30c line, 40c line black face type; larger type rates on request. Minimum two lines. 10% discount for prompt payment.

Fleetline Bus leaving for Playmor at 9:15 tonight.

Hot buttered popcorn at WAIT'S any hour of the day.

Rotary luncheon Monday, June 11, Hume Hotel, 12:15 p.m.

GOOD FIREWOOD FOR SALE Mostly tamarac. Ph. 532-Y; Box 367.

SATIN SANDALS THAT GLOW-IN-THE-NIGHT", CERISE AND CHARTREUSE — $3.95 PR. FINK'S

W.I. Rummage Sale today. Public Market.

A Personal Property Floater gives greatest protection. Blackwood Ag'y

Get your fishing license at Jack Boyce's Men's Shop.

ELECTROLUX SALES - SERVICE PHONE NELSON 1108 OR 553

MAC'S COFFEE AND MILK BAR QUALITY ALL THE WAY.

DANCE AT YMIR
9 till 1 Saturday, June 9th. Music by Rhythm Rascals.

Austrian Scythes, Snaths, Scythe Stones, Hay Fork, etc.
WOOD VALLANCE HARDWARE

Bring that valuable timepiece to COLLINSON'S for reliable repairs at moderate prices.

BUDGIES! BUDGIES! BUDGIES! Supply limited. — $8.00 each.
MAC'S FLOWER SHOP — PH. 910

Congowall — Wall covering tile effect, 20c per sq. ft.
BURNS LUMBER CO.

15 PAIR LADIES' WHITE CUT-OUT PUMPS, CUBAN HEELS. REG. $8.00. SALE $2.95 PR. FINK'S

Quilted plastic for your baby's needs. Blue and pink, 36" wide. $1.39 yard.
STERLING HOME FURNISHERS

To express sympathy, love or congratulations, send flowers from COVENTRY'S FLOWER SHOP

To complete your weekend enjoyment, stock up with your favorite candy, smoking supplies and films fresh from VALENTINE'S.

Large variety of little girls' dresses, sundresses, sunsuits. Values up to $2.95, all to clear at $1.39 ea.
THE CHILDREN'S SHOP

Prevent moth damage with the new Green Cross Moth Bomb. Effective for one year after treatment, non-staining, inexpensive.
HIPPERSON'S

IF YOU WISH STYLE WITH COMFORT, BUY NATURAL-BRIDGE SHOES. $15.00 PER PAIR AT FINK'S.

SCOTT'S TIRE SHOP
VULCANIZING
NEW AND USED TIRES
507 VERNON ST. — PHONE 1122

WATCH REPAIRING IS A JOB FOR EXPERTS
Our Work assures your Satisfaction
H. H. SUTHERLAND
491 Baker Street

"DELICIOUS APPLE" TUMBLERS
9 OZ. AND 5 OZ.
SPECIAL — 6 FOR 56c
Mc & Mc (NELSON) LTD.

TOURISTS AND VISITORS
A real treat awaits you in our wide selection of delectable home-made candy, chocolates and roasted nuts. Be sure to try them.
GRAYS, 534 JOSEPHINE ST.

We feature made-to-measure suits of Koala Gabardines and Charmaine Worsteds. Order now for Fall delivery.
TICKNER TAILORS
461 JOSEPHINE ST. — PHONE 107

Metal medicine cabinets with gleaming plate glass mirrors and sparkling crystal glass shelves. 4 different styles to choose from at
T. H. WATERS & CO., LTD.
101 Hall St. Phone 156

The right start for a beautiful kitchen — Youngstown Kitchen Cabinet Sinks. A model to suit any kitchen. All metal cabinets, single and double-wall sinks, $129.00 and up. — HIPPERSON'S.

Call in and see our big supply of cook-stoves. Priced to clear from $10.00 and up.
We buy and sell new and used furniture and antiques.
HOME FURNITURE EXCHANGE
PHONE 1560 413 HALL ST.

YOUNG PEOPLE

Bring your friends and plan to attend the meetings which will be in complete charge of a group of Young People from Spokane. Speciay vocal and instrumental selections.
Mission Covenant Church,
802 Baker St.
11:00 a.m. and 3:00 p.m. tomorrow
— Everyone Welcome —

FUNERAL NOTICE
Funeral services for the late William Higgins of Sanca, B.C., will be held from the Thompson Funeral Home at Nelson Monday at 1:30 p.m. The Very Rev. T. L. Leadbeater will officiate. Interment will be in the Nelson Memorial Park.

Church SERVICES

First Baptist Church
Cottonwood and Fourth
REV. THEO. T. GIBSON, B.A., Pastor
OPENING DAY CEREMONIES
SUNDAY, JUNE 10
11:15 a.m.—OPENING SERVICE
conducted by the Pastor, assisted by Rev. Chas. Tarry, Miss Edith Spain, and Rev. F. Haskins, M.A., Acting General Secretary of the Baptist Union of Western Canada.
Sermon: WHY THE CHURCH STANDS.
Music by Misses F. and D. Boyes, and Mr. H. R. Anderson.
Sunday School children will join in this service and not at 10:15.
7:30 p.m.—DEDICATION SERVICE
Sermon: BETHEL, Rev. Orville Daniel, Ph.D.
DEDICATION CEREMONY, The Pastor, assisted by Rev. John Scott, and Mr. Charles Bentall, Chairman, Board of the Baptist Convention of B.C.
Music by Emmanuel Baptist Choir of Trail.
9:00 p.m.—RECEPTION
Informal hour of greetings, music, inspection of building, and refreshments.
EVERYBODY WELCOME

St. Saviour's Pro-Cathedral
(ANGLICAN)
Dean Thomas L. Leadbeater, D.D.
TRINITY III
8:00 a.m.—Holy Communion.
9:30 a.m.—Willow Point.
9:45 a.m.—Children's Church
11:00 a.m.—Morning Prayer.
7:30 p.m.—Evening Prayer.
NOTICE—Special Preacher Sunday, Rev. F. H. Peake, Western Field Secretary of G.B.R.E.
NOTICE—Sunday School at Willow Point after the morning service at 10:15 a.m.

Presbyterian Church in Canada
FIRST PRESBYTERIAN CHURCH
Kootenay and Victoria Streets
Minister: Rev. L. S. van Mossel, B.A.
Organist: Mrs. W. A. Manson
10:50 a.m.—Sunday School
11:00 a.m.—Assembly Sunday
7:30 p.m.—Preparatory Service
The 77th General Assembly of the Presbyterian Church in Canada is now in session at St. Andrew's Church, Ottawa. The new Moderator is the Rev. Norman Kennedy, M.C., of First Church, Regina.
EVERYBODY WELCOME

Full Gospel Services
EAGLE HALL
Pastor Rev. Paul Lade
SUNDAY
7:30 p.m.—Special Speaker— MRS. L. DEVERILL
returned missionary from Union of South Africa Co. worker with God
"HOLDING FORTH THE WORD OF LIFE"

St. Paul's United Church
Minister: Rev. A. L. Anderson, B.A., B.D., S.T.M.
Director of Music: Mrs. T. J. S. Ferguson, B.A., A.T.C.M.
10:00 a.m.—Sunday School for Juniors and Older.
11:00 a.m.—Sunday School for Primary and Younger.
11:00 a.m.—"IN DEFENCE OF DISCONTENT."
7:30 p.m.—REV. ALLAN DIXON, guest preacher.
CHOIR CONCERT — Monday, 7:30 p.m. in the Church.
United W.M.S. meeting—Tuesday 3:00 p.m. in Saint Paul's vestry

Trinity United Church
Josephine and Silica Streets
MINISTER: REV. ALLAN DIXON, B.A., B.D.
Organist and Music Director: Mrs. C. W. Tyler
9:45 a.m.—Sunday School.
11:00 a.m.—Nursery Class and Junior Congregation.
11:00 a.m.—"THE CHURCH FOUR-SQUARE."
Music by Senior Choir.
7:30 p.m.—Rev. A. L. Anderson—Guest Speaker.

First Church of Christ Scientist
A Branch of the Mother Church
The First Church of Christ, Scientist, in Boston, Mass.
Sunday School — 9:45 a.m.
Sunday Service — 11:00 a.m.
SUBJECT —
"GOD, THE ONLY CAUSE AND CREATOR"
Wednesday Testimonial Meeting 8:00 p.m.
Reading Room open daily, 3-5, Except Wednesday
All Cordially Welcome

Evangelical Mission Covenant
Baker and Hendryx Streets
VERNON K. LUND, Pastor
10:00 a.m.—Sunday School and Bible Class.
11:00 a.m.—MORNING WORSHIP. This service will be in complete charge of a group of young people from Spokane.
3:00 p.m.—Afternoon Rally with the "Spokanites."
You are invited to attend these services, one and all. There will be no evening service in favor of the rally.
TONIGHT: 7:00 p.m.—All young people meet at the church for an outing.

The Salvation Army
513 Victoria Street
Lieut. and Mrs. A. Millar
SUNDAY —
10:00 a.m.—Sunday School.
11:00 a.m.—Holiness meeting.
7:30 p.m.—Evangelistic service.
EVERYBODY WELCOME

Church of the Redeemer
(Anglican)
FAIRVIEW
CANON W. J. SILVERWOOD
A.K.C., B.Sc., Vicar.
9:45 a.m.—Sunday School
11:00 a.m.—Holy Communion
7:30 p.m.—Evening Prayer

Today Is the Last Day to Take ADVANTAGE At Our SALE AT Freeman's

LOVELY HATS in ALL STYLES AND COLORS
MILADY'S FASHION SHOPPE

DESMOND T. LITTLEWOOD
OPTOMETRIST
Successor To J. O. Patenaude
PHONE 293 NELSON, B.C.

BLUE RIBBON TEA
QUALITY TEA
MODERATELY PRICED

FATHER'S DAY is SUNDAY JUNE 17th

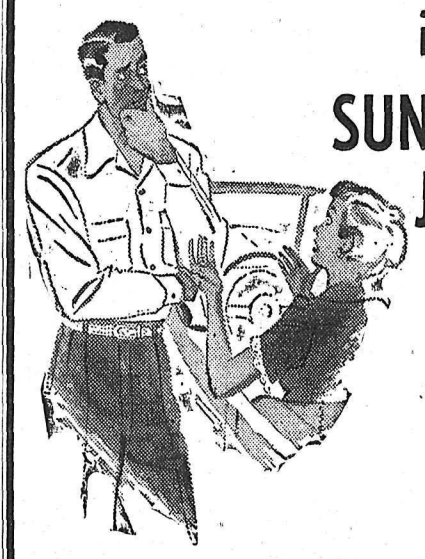

Don't ask Dad for money to buy his Fathers' Day Gift.
Come down and pick one out and we'll send him a bill.
Among many suitable items you'll find:
● Sport Shirts ● Garters
● Dress Shirts ● Hosiery
● Ties ● Sweaters
● Handkerchiefs ● Slacks
● Belts ● Bathing Suits
● Dressing Gowns ● Sports Jackets
● Hats ● Casual Jackets
● Suspenders ● Etc.
EMORY'S LTD.
"THE MAN'S STORE"
GILKERS'
"MEN'S FURNISHINGS"
Phone 87 546 Baker St.
GODFREYS' LTD.
BOX 270 PHONE

Nelson Daily News

Established April 22, 1902

British Columbia's Most Interesting Newspaper

Published every morning except Sunday by the NEWS PUBLISHING COMPANY, LIMITED, 266 Baker Street, Nelson, British Columbia

Authorized as Second Class Mail Post Office Department, Ottawa

MEMBER OF THE CANADIAN PRESS AND THE AUDIT BUREAU OF CIRCULATIONS

Saturday, June 9, 1951

For Rural Readers

The significance of the proposed increases in second-class postage rates was well placed before Parliament by Opposition Leader Drew. It is clear that there has been much misunderstanding over the purpose of the rates. They were originally established as assistance to rural readers. They were intended to make it as easy as possible for citizens remote from the centres of population to maintain contact with the affairs of their community, Province and nation. It was recognized by national leaders of an earlier day that this was important to the working of democracy—that people without information could not be expected to judge wisely the issues on which self-government depends. That they should be able to obtain this information and have freedom of choice about where they will obtain it is quite as important an aspect of the freedom of the press as the right to print it.

The newspapers of Canada have respected the purpose behind second-class mailing rates. In proof of this is the sharp differential to be found between home delivered rates and rural mail subscriptions.

Posthumous Fame

One hundred years ago, John James Audubon died, leaving behind a wealth of paintings of native American birds. For years his art had been linked with the study of birds. Bird societies and nature groups have been named in his honor.

Yet not until recent years has Audubon become a household word. His giant folio of bird paintings has been reproduced in all sizes down to the souvenir stamp. Dinner plates have been made decorated with Audubon prints.

But it is safe to say that the recent rash of calendars with Audubon birds has been largely responsible for spreading the posthumous fame of the man.

This current popularity would make Audubon smile ironically, considering that he had to go to England, garbed as a frontiersman, to win real acceptance. In fact, his famous bird folio was published not in America but in Scotland.

However, his homeland, rather belatedly, has been paying due reverence and honor to his memory and his work.

Stop

The traffic sign "Stop" means exactly what it says. It means that the operator of a motor vehicle or a street car, or the rider of a bicycle, is required by the law to come to a full stop before entering the intersection it guards. It is not enough to take the foot off the pedal and slow down a bit—the law says stop, and anything less is a violation of the law, and highly dangerous.

Like our shadow, our wishes lengthen as our sun declines.—Edward Young.

LETTERS TO THE EDITOR

Letters may be published over a nom de plume, but the actual name of the writer must be given to the Editor as evidence of good faith. Anonymous letters go in the waste paper basket.

"The Men Could Surely Help"

To the Editor:

Sir—I was very interested in the letter published in the Tuesday, May 8, edition, "Where Are Our Women?" But why women? The men could surely help to do something about it, too. O fcourse there are a lot of women's organizations that are trying to help to better things, and I don't know of anything much better than trying to cut down expenses, and especially doctors' fees.

I am only a great grandmother, and raised seven children, most of them being born in the home, the last one in a hospital. I can truthfully say that the doctor didn't do much of anything, and the nurses didn't do very much either, but the bill was $35. That was in 1921. That was in a Municipal Hospital in Saskatchewan.

I know a young man who would like to get married, but he is learning a trade, and only makes $150 a month. How could he support a wife and raise a family and pay $75 for a baby, not to say anything about paying out $15 or $20 for diapers, and the high cost of food, rent, insurance, income tax, clothes, etc.

There are probably many more in this city struggling along likewise.

N. H.

Looking Backward

10 YEARS AGO

From The Daily News of June 9, 1941

Miss Therza Rossman and James Atwell won the Jefferson Handicap golf tournament in Trail.

Mrs. Irene Barnes of Vancouver spoke on "Neighborhood Comes of Age" at the Rossland Canadian Club meeting in the Court House.

25 YEARS AGO

From The Daily News of June 9, 1926

William Ramsay, District Engineer of the Provincial Public Works Department, stated that bids will be called for the construction of a 470-foot-long bridge West of Shoreacres.

Ten girls met at the Rowing Club at 6 o'clock this morning for their first lesson in rowing.

40 YEARS AGO

From The Daily News of June 9, 1911

Hon. Thomas Taylor, Minister of Public Works, arrived on the Coast train today to attend the meeting of the Nelson Conservative Association.

Authority was granted by the Postmaster General to have mail clerks placed on steamers operating on the Arrow Lakes.

White Collar Centres

Formation of white collar centres at the community level to strive for improvement in the economic position of white-collar workers caught in the grip of inflation is recommended by Wright Mills, Professor of Sociology at Columbia University.

Prof. Mills has for eight years made a thorough study of white-collar workers and middle-class North Americans, says American Magazine. In an interview with writer Roul Tunley the professor says the white-collar workers' only hope lies in organization, because "it's perfectly obvious that in an age of organized politics, the white-collar worker can do nothing as an individual."

Through organization, laborers, farmers and business groups have either bettered their lot or held their own, he states. "But the white-collar fellow — confused, inarticulate, worried, politically apathetic, and proudly individualistic—has taken it on the chin."

"Start a white collar centre in your home town," is the professor's advice. "In the beginning the Centre will be merely a discussion group among your friends. Gradually it will grow and extend its functions until it becomes a clearing-house for white-collar problems in your community."

The next step is for members to join various civic organizations; but, cautions Prof. Mills, "never as individuals, always as representatives of the white collar centre. In every group and on every issue, try to get your organization in the middle of things."

He reminded that "no one is going to give you anything," but adds that through united effort it won't be long before "you will find yourself in powerful alliances."

? Questions ? ANSWERS

Open to any reader. Names of persons asking questions will not be published. There is no charge for this service. Questions WILL NOT BE ANSWERED BY MAIL except where there is obvious necessity for privacy.

Reader, Riondel—What is the official ruling on the status of a person emigrating from England and taking up residence in Canada? Does he become a citizen immediately? It would appear that he does, as he seems to have all the rights of a citizen—can vote, etc.

Anyone of British birth automatically becomes a citizen after residence of five years in Canada. He cannot vote until the five years have expired.

Questioner, Castlegar—Where can one buy commercial yogurt?

Buckerfield & Co., Vancouver, can supply this product.

Student, Graham's Landing—Where could I get information on how to become a ventriloquist?

Can another reader help us with this question?

H. L., Nelson—Please print address of firm that makes blankets out of old woolen articles.

Fairfield Woolen Co., 3176 Kingsway (near Joyce), Vancouver, B. C.

Mrs. C. B., Nelson—With regard to the product you mention, we advise you to write to the manufacturers.

F. C., Trail—Please let me have addresses of a few lumber camps down on the Coast where a man might get a job.

Alberni Pacific Lumber Co., Port Alberni; Comox Logging and Railway Company, Comox, or 1125 Marine Building, Vancouver; Canadian Puget Sound Lumber and Timber Company, Marine Building, Vancouver.

Verse

English

I'm taught p-l-o-u-g-h
Shall be pronounced "plow".

That's easy when you know, I say,
Mon Anglais I'll get through.

My teacher say that in that case
O-u-g-h is "oo".

And then I laugh and say to him,
This Anglais make me cough.

He say: "Not "coo", but in that word
O-u-g-h is "off".

Oh, sacre bleu! Such varied sounds
Of words make me hiccough!

He say: Again mon friend is wrong!
O-u-g-h is "up"

In hiccough. Then I cry: No more,
You make my throat feel rough!

Non! Non! he cry, you are not right,
O-u-g-h is "uff".

I say: I try to speak your words,
I can't pronounce them though.

In time you'll learn, but now you're wrong,
O-u-g-h is "owe".

I'll try no more! I shall go mad,
I'll drown me in the lough!

But ere you drown yourself, said he,
O-u-g-h is "ock".

He taught me more! I held him fast
And killed him with a rough!

—Theatre Arts Anthology.

Your Horoscope

Your own initiative and industry should help you to good fortune. Look for an energetic, ambitious personality in the child born today.

FOR SUNDAY, JUNE 10: Express yourself and try new methods, for your anniversary augurs well. Look for a good nature in the child born today.

It's Been Said

Our reverence for the past is just in proportion to our ignorance of it.— Theodore Parker.

They'll Do It Every Time

By Jimmy Hatlo

COPR. 1951, KING FEATURES SYNDICATE, Inc., WORLD RIGHTS RESERVED.

Today's Bible Thought

God's presence makes any place holy. Churches and cathedrals, and some homes, are hallowed by Divine presence; some mortals impress one as the dwelling place of a spark of the Divine.—Put off the shoes from thy feet, for the place whereon thou standeth is holy ground.—Exodus 3:5.

Aunt Het

I know that women can stand more sufferin' than men, but that is poor consolation. It's only because they have more to stand and get more practice.

TORONTO STOCKS

Closing Prices

MINES	
Aumaque	.25
Bagamac	.16
Barymin	.90
Base Metals	.53
Bonetal	.57
Bralorne	6.05
Brewis R L	.13
Broulan	1.16
Callinan	.22
Campbell R L	2.68
Central Patricia	.51
Central Porc	.16
Cochenour	1.60
Cons Beatty	.46
Cons Min % Smelt	148.00
Conwest	2.60
Detta R L	.15½
Dome	16.50
Donalda	.50
East Malartic	1.05
East Sullivan	7.60
Eldona	.19
Estella	1.55
Eureka	.81
Falconbridge	10.50
Frobisher	3.25
Giant Yel	6.75
Golden Manitou	7.40
Halcrow	.10
Harricana	.09
Heath	.15¾
Hedley Mas	.55
Heva	.12
Hollinger	12.35
Hudson Bay	.55
Inspiration	.40
Int Nickel	.38¼
Jacknife	.10¾
Joliet Que	.49
Kayrand	.16½
Kenville	.23
Kerr Addison	16.50
Kirk-Hudson Bay	.46
Kirkland Lake	.75
Kirk Townsite	.13
Labrador	7.40
Lakeshore	8.85
Lamaque	5.35
Leitch	1.03
Lexindin	.12½
Little Long Lac	.61
Louvicourt	.21
MacDonald	.96
Macassa	1.80
MacLeod Cock	2.45
Madsen R L	2.05
Magnet	.16
Malartic G F	1.90
Mining Corp	16.00
Negus	.76
New Calumet	2.90
New Goldvue	.36
New Lund	1.45
Noranda	72.50
Normetals	5.10
Norseman	.9¾
O'Brien	1.14
Osiska	1.02
Paymaster	.56
Pend Oreille	7.60
Pickle Crow	1.52
Preston E D	1.44
Quebec Lab	.21¾
Quebec Man	3.60
Quemont	.22½
Reeves Mac	4.60
San Antonio	2.25
Shawkey	.24
Sherritt Gordon	2.88
Silvermiller	1.45
Silanco	.30
Siscoe	.85
Starratt Olsen	.58
Steep Rock	7.35
Sylvanite	1.25
Teck Hughes	2.05
Toburn	.29
Torbrit	1.63
Trans Cont Res	.51
United Keno	10.75
Upper Canada	1.46
Waite Amulet	11.25
Yale	.58
OILS	
Anglo Can	5.90
A P Consolidated	2.70
B A Oil	.33½
Cal & Edmonton	14.65
Calmont	1.02
Chemical Research	1.00
Dalhousie	.44
Davies Pete	.21
Decalta	.23
Eastcrest	.10½
Highwood	.12
Home	14.25
Imperial Oil	.36¼
Inter Pete	.19½
McDougall-Segur	.39
Mid Cont	.15
Nat Pete	1.90
New Pacalta	.09
Pacific Pete	9.15
Royalite	13.75
Roxana	.20
Tower Pete	.27
United Oils	.74
INDUSTRIALS	
Abitibi	20
Algoma Steel	33½
Aluminum	95¾
Argus	12⅜
Atlas St	17⅜
Bathurst Power	50
Beattie Bros	10
Bell Telephone	39¾
Brazilian	23⅛
B C Electric pfd	82
B C Packers A	15⅜
B C Packers B	14¾
B C Power A	30
B C Power B	5
Brown Co	14¼
Brown Co pfd	113
Bruck Silk A	22
Bruck Silk B	11¾
Building Products	32
Burl Steel	20
Burns A	49
Burns B	34½
Burrard A	7¾
Canadian Celanese	59
Can Cement	70
Can Malting	50
Can Packers A	41½
Can Packers B	35
Canadian Bakeries	9½
Canaidan Breweries	20¼
Canadian Canners	31
Canadian Car & Fdy	14
Canadian Car & Fdy A	16¾
Canadian Oil	22½
Canadian Dredge	43½
Canadian Steamship	31
Canadian Marconi	3.60
Can Pac Rly	27⅛
Can West Lmbr	8½
Cockshutt	27
Cons Mining % Smelt	148
Cons Paper	37½
Dist Seagram	29
Dom Foundries	50
Dom Steel & Coal B	34½
Dom Stores	13
Dom Tar & Chem	36¾
Dom Textiles	13¾
Eddy Paper	22¼
Famous Players	16¼
Fany Farmer	29¼
Fleet Air	1.85
Ford A	49⅝
Gatineau	18¼
Gatineau 5 pc pfd	105
Gen Steel Wares	20
Goodyear pfd	48¼
Goodyear	100
Great Lakes	48¼
Great Lakes pfd	48
Gypsum Lime	24⅛
Imperial Oil	36¼
Imp Tobacco	11
Int Nickel	38¼
Int Pete	19½
Kelvinator	16½
Lake of Woods	32½
Laura Secord	13½
Loblaw A	30¾
Loblaw B	31½
Maple Leaf Milling	13¼
Massey Harris	11¾
M & O Paper	30
Mont Loco	16¾
Moore Corp	24¼
McColl Frontenac	26¾
Nat Steel Car	28
Page Hershey	54¼
Powell River	80
Power Corp	24½
Russ Industries	25½
Shawinigan	33½
Shea Brew	16
Simpsons A	34½
Simpsons pfd	93
Steel of Canada	32¼
Steel of Can pfd	34¼
Standard Paving	14
Standard Chemical	15
Taylor Pearson	7
Union Gas of Can	19½
United Corp A	28½
United Corp B	38⅝
United Fuel A	57½
United Steel	9¾
Western Grocers	46
Western Grocers A	35
Weston George	25
Winnipeg Electric com	34
Winnipeg Electric pfd	98½

Vancouver Stocks

Closing Prices

MINES	
Canusa	.11
Cariboo Gold	1.20
Golconda	.23
Hedley Mascot	.58
Int C & C	32
Kootenay Belle	.75
Pend Oreille	7.60
Pioneer Gold	2.05
Premier Border	.32
Quatsino	.20
Reeves MacDonald	4.65
Sheep Creek	1.45
Silver Standard	2.33
Utica	.04½
Vananda	17
Van Roi	.70
Western Uranium	2.09
OILS	
Anaconda	.15
Calgary % Edmonton	15.00
Anglo Canadian	6.00
Calmont	1.10
Home	14.50
Mercury	.13½
Okalta Com	2.55
Pacific Pete	9.10
Royalite	13.75
Vanalta	.38
INDUSTRIALS	
Capital Estates	19.00
Inter Brew	4.10
Alberta Dist	3.20
Alberta Dist V T	3.20

Market Trends

NEW YORK, June 8 (AP)—Trading dragged along as prices sagged.

Leaders showed losses from a few cents to around $1 a share with a few extending a little deeper. A few leaders were up beyond $1 and $2 a share on individual strength. Canadian issues were dull, crediting only one gain, an increase by Distillers Seagrams of ¼. International Nickel eased ¼, Hiram Walker and Canadian Pacific were unchanged, Dome Mines and McIntyre were not quoted.

TORONTO (CP)—Prices slipped in dull trading. Changes were mostly quite small and many issues were unchanged.

In industrials papers, foods, refining oils, steels, liquors and manufacturing companies showed a majority of losses. Constructions were ahead and the rest of the board was mixed.

Base Metals declined slowly. Key issues lower included Consolidated Smelters, East Sullivan, Golden Manitou, Quemont, Siver Miller and Hudson Bay.

MONTREAL (CP) — Securities eased slightly towards the close after opening a trifle firmer.

Losses held a good margin over gains, with a fairly large number of issues unchanged. Variations, in either direction were mainly small fractions.

LONDON (Reuters)—Good dividends and results again decided the trend of prices.

Courtaulds moved up following the payment of 11¼ per cent for the year against 7½ per cent.

Calgary Livestock

CALGARY, June 8 (CP)—Trading was draggy on the Calgary Livestock market today, in spite of light receipts. On offer were 150 cattle and calves.

Good and choice butcher steers and heifers were closing sharply lower and cows were steady to weak. Bulls were about steady. Stocker and feeder steers continued in fair demand at steady prices.

Sales yesterday were 384 cattle, nine calves, 64 hogs.

Hogs and sows closed steady yesterday at $36 and $24.25 respectively.

Good to choice butcher steers 33-35; common to medium 28-32.50. Good to choice butcher heifers 31.50-33.00; common to medium 27.50-31. Good cows 28-29; common to medium 24.00-27.50, canners and cutters 20-23.50. Good bulls 30-31.50; common to medium 27-29.50. Good stocker and feeder steers 31-33; common to medium 28-30.50. Good to choice veal calves 34-38; common to medium 28-33.

Dumac To Handle Various Slocan Mines

Dumac Mines Limited, by its engineering staff, will assume the technical control and management of the White Hope property of Craigmont Mines Limited on Slocan Lake, it was announced today by G. Allan MacPherson, President of Dumac Mines Limited and Harvey T. Cowan of the Craigmont Company.

The White Hope mine has been worked on lease during the Winter by Mr. McDonell of Slocan City. Regular shipments were made to Trail which had a gross value of approximately $140 per ton for the sixty tons mined by hand. Engineering reports on this property by A. A. McKinney, M.E., now with the Atomic Energy Commission, and Henry L. Hill of Vancouver, consulting mining engineer, have both recommended development. A one-foot sample taken by Mr. Hill gives silver 2.6 ounces, 10.4 per cent lead and 34.2 per cent zinc for a gross value of $143.35 per ton. Diamond drilling at lower levels is now being prepared for at site recommended by Mr. Hill.

The Dumac vein being opened up under the direction of Mr. Derek Davidson carries a high grade value of approximately $110 per ton and mill feed which would appear to have around $35 to $40 per ton. Mr. Davidson reports from Silverton that the compressor house and storage buildings will be completed on contract in a short time. It is hoped to have the property shipping high grade by the first of July and storing mill feed.

REHABILITATION

Dumac has also taken over technical control of Montrose Mines and Metals Limited which owns the Marion Claim close to New Denver. This property was previously opened on three levels and has an ore shoot of 100 feet on No. 2 level which, however, turned mostly to zinc and No. 3 level is quoted by the Geological Survey of Canada as containing considerable galena and blende. High grade from the Marion went 106 ounces of silver and 53 per cent lead. The vein is expected to develop considerable mill feed and there is a fair amount of ore on the dump. Mr. Davidson is having the road to the Marion property bulldozed and the tunnels rehabilitated.

Mill feed will be stored separately from the high grade on the Dumac, Craigmont and Montrose properties, with each company paying Dumac a monthly retainer for engineering supervision.

On the Craigmont Mines Limited property Mr. Cowan reports there are four other veins in addition to the White Hope vein; the Homestake, V & M, Get There Eli and Senator. Shipping ore on the Homestake went 54 ounces in silver and 6 per cent lead per ton while a sample picked from the dump by Mr. McKinney went 15.4 ounces silver, 3.5 per cent lead and 11.2 per cent zinc per ton. This vein is developed on two levels which now must be rehabilitated for early shipment.

The V & M is open by four adits and a vein varying from 6 inches to 18 inches from which shipments have been made containing $7 in gold and 58 ounces of silver to the ton.

The Get There Eli vein is open on one level and Mr. McKinney's sampling went 38.9 ounces per ton silver.

The Senator vein has one adit exploring the vein for a distance of 168 feet. Shipments went .6 ounces gold and 60 ounces silver per ton.

All of the properties are strategically located for economical working, being either on or close to the highway between Slocan City and New Denver.

High grade as developed will be shipped from each of the properties and mill feed will be sent to a 30-ton plant which Craigmont Mines Limited has at Slocan City. The mill will be thoroughly reconditioned by Dumac as soon as the necessary technical information is available. It is expected that a steady supply of development ore from these seven veins, exclusive of high grade, will permit the economical development of all the showings until such time as a larger mill can be projected.

An exchange of shares between the various companies has been arranged for an early date so that the technical advantages of pooling development ore on a proportional basis will greatly reduce the operating costs for all three companies.

Views From the News Fronts

By ELTON C. FAY

WASHINGTON, June 8 (AP)—The constant edging Southward of enemy jet fighters in their sorties and the Northward movement of the Korean ground battle line may be bringing close the time when two grave questions of strategy and policy will be answered:

1. Will the Chinese Reds throw their air force into the ground battle?

2. If they do, will the United States then do what it has threatened—bomb the Manchurian bases from which the Red air strikes are being launched?

The Pentagon is watching reports coming in from Korea which show Russian-made MIG-15 jets are making steadily increasing penetrations South toward the front lines.

For months the enemy jets, after darting from just across the Yalu River, kept close to "MIG Alley", a zone extending only about 40 miles from the boundary river.

But in recent weeks the enemy fighters have ventured farther South, step by step.

One explanation is that they are following homeward-bound United States Air Force B-29s farther South to attack them after U. S. strikes at targets in the Yalu area. But at the same time, the enemy air force commanders and pilots are learning how far toward the U.N. battle line they can reach with the jets, how much time they can spend in an area once they reach it, and what to expect in the way of oppositiono from U.N. aircraft. It is as much a probing operation as a hunt for bombers.

The Western end of the battle line, at a distance of about 180 miles, now is almost within practical range of the Manchurian-based jets. Airmen estimate that the tactical radius of a MIG-15 is between 150 and 160 miles.

It is possible that even if the Chinese Reds decide to send fighter planes down to the battle line they might not be used directly against U.N. ground forces, at least in the opening phase of such action.

They may be used against the tactical planes of the U.N., the fighters, fighter-bombers and medium-bombers now used to give close-in support to the ground forces.

Heavy attacks by enemy jets on tactical planes could diminish greatly their effective support of ground troops.

Shriners Invade Coast Streets

VANCOUVER, B. C., June 8 (CP)—Thousands of frolicking Shriners, all with the traditional red fezzes, came to Vancouver today for the three-day Pacific Northwest convention.

By night 7000 will be here from five States and two Canadian Provinces—British Columbia and Alberta.

No. 1 Shriner of them all—Five-Star Imperial Potentate Hubert M. Poteat, a six-foot college professor from Wake Forest, North Carolina, was piped ashore from the Seattle boat last night by the Vancouver Gizeh Temple pipe band, the only one in Shrinedom.

Pageantry will mark the convention with a giant two-hour-long parade tomorrow.

The frolicking started early today; the nobles arriving with their handshake "buzzers", electric canes and water guns, all of which went into action on downtown streets.

The delegates came from 13 temples—from Calgary, Portland, Ore., Tacoma, Spokane and Seattle.

Winnipeg Grain

WINNIPEG, June 8 (CP)—Winnipeg grain cash prices:

Oats, No. 1 feed, 82¾.

Barley, No. 1 feed, 1.20⅞.

DOW JONES AVERAGES

30 Industrials 250.39 off 42
20 rails 80.03 off 25
15 utilities 42.69 off 23
65 stocks 91.47 off 25

ORDER Coca-Cola TRADE MARK REG. with your groceries

A FEW CENTS A DAY KEEPS INSECURITY AWAY

THE MUTUAL LIFE of CANADA

LIFE INSURANCE AT LOW NET COST

HEAD OFFICE: WATERLOO, ONT.

SEE YOUR MUTUAL REPRESENTATIVE ABOUT A SAVINGS AND PROTECTION POLICY

551A

Fraser Tees, District Agent, 456 Ward St., Nelson, B.C.
Herbert H. Peacock, Representative, Nelson, B.C.
Jas. Skinner, District Agent, Trail, B.C.
Donald J. Brown, District Agent, 703 Hermia Crescent, Trail, B.C.
George W. Dill, Representative, 475 Howe St., Vancouver, B.C.
Cyril Bell, Representative, Castlegar, B.C.
G. W. Hertig, Representative, Rossland, B.C.
Wm. F. Tyers, Representative, Kaslo, B.C.
H. C. Webber, C.L.U., Branch Manager, 475 Howe St., Vancouver, B.C.

SPORTS

Derby Keg Afloat Sunday . . .

Guessers Ponder Barrel Log 'Cause Old Man Mose Not Here to Tell

For those who are trying to guess the time it will take the Nelson Fish and Wildlife Protective Association's barrel to float from Procter to Nelson, Old Man Mose the soothsayer would be a handy gent to have around.

However, last year's log on the Barrel Derby might help. Guessing contest ends Saturday and the barrel goes into the water Sunday.

The 1950 log shows that the barrel's adventures didn't really begin until it got within three or four miles of Nelson ferry. For after almost smooth sailing at speeds ranging from one to two miles an hour over the longest part of the Derby, it began to run into difficulties.

At Ferguson's point, approximately seven miles from Nelson, it drifted around in circles for some time.

A few hours later it had reached Three-Mile point, but a wind blew it back to Four-Mile point. Further delay came at the ferry finish line, where a heavy wind stalled the barrel.

Distance in the current line was 18 miles and the elapsed time was 30 hours 34 minutes 54 seconds, an average of 0.59 miles per hour.

The early part of the journey saw fair headwinds most of the way. The barrel started from Procter dolphin June 4 at 12:09:36 noon; reached Fraser's Landing at 1:10 p.m., Procter narrows at 1:33 p.m.; Harrop ferry at 2:40 p.m.; 12-mile dolphin at 11 p.m.; 9-mile dolphin at 1:20 a.m. June 5; 7-mile dolphin at 5 a.m.; 5-mile dolphin at 9:20 a.m. and Nelson ferry at 6:44:30.

American Flattens B.C. Netster in Semi

MANCHESTER, England, June 8 (CP)—Veteran Gardnar Mulloy of Miami, Fla., overpowered Lorne Main of Vancouver 6-0, 6-3 today to advance to the men's singles finals in the Northern England Tennis championships.

In the final tomorrow Mulloy will meet Australia's Don Candy, who whipped Hal Burrows of Charlottesville, Va., 6-3, 6-0 in the other semi-final.

Mulloy's whistling service kept Main in hot water constantly and the American's attacking strokes never gave the Vancouver netman a chance.

At first Mulloy was scheduled to meet another Canadian Davis Cupper, Montreals Brendan Macken. But it was discovered today that Main had beaten Macken 6-4, 6-4, in a quarter-final match Thursday, instead of the reverse. The umpire had announced the wrong winner.

Main and Macken were eliminated from the doubles today, losing their semi-final 3-6, 6-3, 7-5 to D. Lurie of South Africa and W. T. Anderson of Britain.

Mulloy and Burrows eliminated A. Segal and W. R. Seymour of South Africa 6-8, 6-2, 6-2. Tomorrow they will meet Lurie and Anderson.

In women's singles, Doris Hart of Jacksonville, Fla., won her way into the finals with a 6-2, 6-4 victory over Althea Gibson of New York, American Negro champion.

In the other semi-final, Beverly Baker of Santa Monica, Calif., edged Betty Rosenquest of South Orange, N. J., 9-7, 6-4.

Brighter Shines

BALL SCORES

INTERNATIONAL LEAGUE

Rochester 4, 3; Toronto 5, 0.
Springfield 2, Ottawa 1
Syracuse 0, 3; Buffalo 2, 4.
Baltimore 3, Montreal 5.
San Francisco 2, Hollywood 4.

WE HAVE A
Good Selection of
German Cameras
and the price is right
at
Zeiss Agfa Leica Balda
Vogue Studio
460 Ward St. Nelson, B. C. Phone 106

Indians, Cards, Tigers Major Ball Victors

By The Canadian Press

An eight-run outburst in the eighth inning paced Detroit Tigers to a 9-2 victory over Philadelphia Athletics in an American League game Friday. Dizzy Trout spaced nine hits to record his third triumph against six losses.

Jerry Priddy singled to start the third inning romp and, appearing a second time in the inning, drove home the eighth run with another single.

Starter Carl Scheib suffered his fifth loss against one victory. The Tigers smashed 12 hits off him and relief pitchers Morris Martin and Ed Burtschy.

The Tigers sent 12 batters to the plate in the third. It was the most runs they had scored in one inning this year.

Bob Feller avenged Boston Red Sox for his only 1951 setback by hurling Cleveland Indians to a 7-1 triumph. Outcome of the American League night game at Cleveland was decided by a five-run outburst in the second inning. Lefty Maury McDermott was the victim of the Indians' fury, which resulted in Feller's eighth victory.

The Indians loaded the bases on two consecutive errors and a base on balls with one out in their big frame. Jim Hegan's two-base hit batted in the three runners. After Feller had batted, Dale Mitchell added two more Cleveland tallies with a homer.

FIFTH FOR ROOKIE

Rookie righthander Joe Presko clicked off his fifth pitching victory in a row with a 2-1 decision over Boston Braves that snapped St. Louis Cardinals' three-game losing streak in the National League. Presko held the Braves to six hits, the last one Walker Coopers ninth-inning homer.

Presko, who now has a 6-2 record, was supported by an eight-hit attack, all made against Max Surkont before he gave way for pinch-hitter in the eighth.

The American League game between Washington Senators and St. Louis Browns was called after four innings because of rain.

New York Yankees Friday night halted the second sizzling winning streak of Chicago White Sox by turning back the American League leaders 4-2. The defeat ended the White Sox' victory string at six games.

A record-smashing crowd of 53,940 saw the game between the first and second-place teams in Chicago's Comiskey Park.

FIGHTS

By The Associated Press

DETROIT — Clarency Henry, 185¾, Los Angeles, outpointed Omelio Agramonte, 188½, Havana, 10.

RICHMOND, Va.—Holly Mims, 160, Washington, outpointed Otis Graham, 161¾, Philadelphia, 10.

BROOKLYN (Fort Hamilton) — Tommy Bazzano, 148, Meriden, Conn., knocked out Frankie Palermo, 144½, Mt. Vernon, N. Y. 4.

ELIZABETH, N. J.—Polly Smith, 178, Hamilton, Bermuda, stopped Claude Rolfe, 185, Tampa, 8.

Nelson High Meets Arrow Lakes Nine Here Today

Arrow Lakes' all-star high school baseball team will meet Nelson High School in Nelson today in the first game of its kind. Game time is 2:30 at the Civic Grounds.

The visitors, under the managership of George Petrescui, principal of Arrow Park High School, will come from Nakusp, Arrow Park, Burton, Needles and Edgewood.

The Arrow Lakes aggregation hopes for a return engagement.

GOOD START - - - By Alan Maver

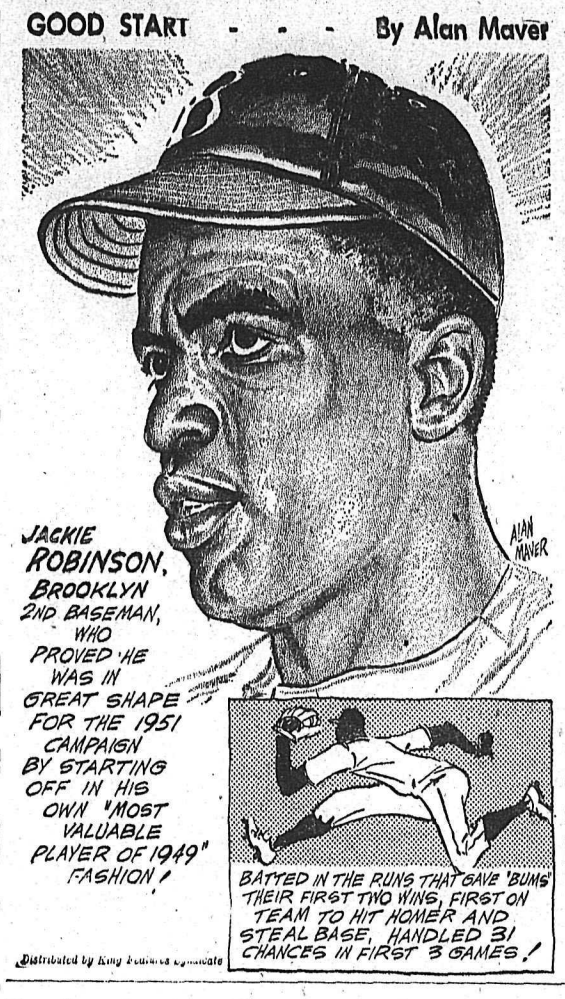

It Isn't so, Says Dewitt As Browns Sale Rumors Fly

By NELLO CASSAI

ST. LOUIS, June 8 (AP) — The St. Louis Browns are reported on sale—and sold—again.

The reports, or rumors have been pounding with the persistent beat of an auction hammer. And they continue to bounce back in the throbbing temples and telephones of the brothers Dewitt, majority stockholders of the Browns.

Today's story come from two newspaper sources — sports editors Lyall Smith of the Detroit Free Press and Sid C. Keener of the St. Louis Star-Times.

Smith said Bill Veeck, former owner of Cleveland Indians, has arranged a $750,000 loan from a New York bank to finance purchase of the Browns.

Keener reported in a front page story that the Browns already have been sold to Veeck and associates and that an announcement is expected shortly.

NO OFFER

Braced against his telephone, President Bill Dewitt of the Browns snorted, and in a harried tone, told reporters:

"We have had no substantial offer for the Browns. The ball club is not for sale. If someone comes to us with a firm and attractive offer, we would—as business men—have to consider it.

"But so far, no such offer has been made."

Woes afield for the Browns have been complicated by turnstile troubles. The club's home attendance to date is 88,170 for 24 games, about 20,000 under last year's unimpressive gate at this time.

Keener's story reported that two St. Louisans — Mark Steinberg and Sidney Salomon—have joined with Veeck in the purchase.

Steinberg, a broker, bought a $700,000 note on the Browns from Richard C. Muckerman, former owner of the club, on May 15.

Both Keener and Smith said the Browns will remain in St. Louis under their new bosses.

CANADIANS EDGE KIMBERLEY GLOBE

KIMBERLEY, B.C., June 8 — Clear skies and a large turnout of players at last evening's fastball tilt here helped turn a 10-9 Canadian victory over Globe into one of the best crowd-pleasers seen for some time. Coming from behind in the fifth inning, the league-leading Canadian nine earned 10 hits off two Globe chuckers, including four doubles and a triple while pitcher Melv Matthews allowed seven hits, gave up seven walks, and earned 13 strikeouts.

Fastball action continues Sunday evening when Kimberley meets the Globe.

Standings:

	P	W	L	Pct.
Hotel Canadian	2	2	0	1.000
Hotel Globe	1	0	1	.000
Hotel Kimberley	1	0	1	.000

BRITISH CRICKET

NOTTINGHAM, England, June 8 (Reuters)—South Africa continued to make steady progress today on the second day of the first cricket test against England. At the lunch break, South Africa had knocked up 322 runs for four wickets.

Dudley Nourse, South African captain, set a South African record when he hit his ninth century in test cricket, Nourse had scored 122 not out at lunch.

The South Africans continued to score at a slow rate today although the pitch was again ideal for batsmen. Only 83 runs were added in the two hours' play before lunch for the loss of Jack Cheetham's wicket. Cheetham was caught by John Ikin off medium pace bowler Alec Bedser for 31.

The tests will be decided in a series of five matches.

Results of first-class cricket matches today:

Cambridge University 359 for six declared and 205 for three declared. Middlesex 244 and 320 for nine. (Match drawn)

Gloucestershire 438 and 252. Surrey 426 and 210 for eight. (Match drawn)

Derbyshire 356 and 76 for three. Hampshire 435. (Match drawn)

Northamptonshire 213 and 309. Glamorgan 320 and 203 for four. Glamorgan won by six wickets.

Essex 366 and 195 for seven declared. Warwickshire 314 for nine declared and 131 for seven. (Match drawn)

OSLO (CP)—Sponsored by the newly established Norwegian Institute for Social Research, sociologists from 10 nations will meet here next Fall to map plans for an investigation of the causes of international tensions.

AINSWORTH HOT SPRINGS
SWIMMING POOL
Open Daily
9 a.m. to 11 p.m. except Mondays

Headgear Plea Raised While Injured Boxer Fights Death

By ARTHUR EDSON

WASHINGTON, June 8 (AP) — Little Dynamite, a game little Washington Negro boxer whose skull was fractured in a bout last night, was given only a 50-50 chance to live today. A National Boxing Association official pleaded for headgears for professional fighters to prevent similar injuries.

Little Dynamite was knocked out by Gene Smith in the last round of a rip-snorting featherweight fight at Griffith Stadium. He was carried unconscious from the ring, his skull fractured, his brain hurt.

Throughout the day the word from Garfield Hospital here remained the same: "Still critical."

The Boxing Association's Executive Secretary, Col. Harvey L. Miller, insisted that the 21-year-old Little Dynamite—his real name is Elijah Williams—might have escaped serious injury had he been wearing a protective headgear.

"The injury was caused by his head hitting the canvas, not by the blow," Miller told a reporter. "At least, that's what the doctors tell me."

Miller, who also is Chairman of the District of Columbia Boxing Commission, said:

"Every protection was taken. The canvas was two inches thick, the best you can get anywhere. We had a stretcher under the ring. We have a rule that seconds can't come into the ring on a knockout like this until a doctor can get to him."

HEADGEAR TRIED

Ironically, mention of protective headgear recalls the last boxing fatality.

Sonny Boy West, another popular Washington Negro, died last December after a fight in New York. West, like Little Dynamite, hit the canvas with a sickening thud.

Miller insisted then that a head harness might have saved West, and in a benefit bout for West's widow, the headgear was given a tryout.

Reception was mixed. All the fighters who lost said they didn't like it. One of the winners on that card was Gene Smith, the victor last night and the nation's sixth-ranking featherweight. He, too, is a Washington Negro.

Smith said he thought the headgear was okay.

S. African Sets New Test Record

NOTTINGHAM, England, June 8 (Reuters)—Dudley Nourse, South African cricket captain, today scored 208 runs against England in the first test match of the season. He then declared his team's first innings closed at 463 for nine.

That left England with five minutes to bat at the end of the second of five scheduled days. The home side lost one wicket for only four runs.

In the course of his 9¼-hour innings, Nourse put together the highest South African score ever registered in 75 matches between the two countries, beating the 1947 record of 189 held jointly by Alan Melville and Bruce Mitchell. His run-scoring blows included 25 fours.

Sport Briefs

PARIS (AP) — The French Foreign Office categorically rejected a Polish note complaining that Josef Olszowski, non-playing captain of the Polish Davis Cup tennis team, was arrested and subjected to "barbarous acts of violence" by the Paris police.

The Foreign Office reply said that the French Federation of Tennis did not invite Olszowski to come to Paris. The body merely agreed to get a visa for Olszowski, who was entering the French International championships as a player, but never played.

PREFERS THE SEA

SEATTLE (AP) — Dewey Sorlano, former pitcher-president of the Yakima Bears in the Western International Baseball League, had on a new uniform today — that of third mate for the Alaska Steamship Company.

"Big Dew," 31, recently asked and obtained his release from the Pacific Coast League San Francisco Seals because he felt he "wasn't helping the club."

He will sail North next Wednesday on the first voyage of the season for the Steamship Alaska.

Baseball Luck

WENATCHEE, June 8 (AP) — Superstitious baseball players have long considered mention in a magazine article a jinx. In the case of first baseman John Marshall, the hex may be working.

Marshall, who showed well as a rookie with the Oakland Acorns of the Pacific Coast League, was pictured this week in a national magazine article dealing with Brick Laws, president of the Oakland club.

On Tuesday, the Oaks optioned Marshall to the Wenatche Chiefs of the Western International League—a drop from a triple-A to class B baseball.

CHAMPS APLENTY FOR OPEN GOLF

TORONTO, June 8 (CP) — Four former champions and the son of a fifth have filed entries for the Canadian Open Golf championship at Toronto Mississauga July 4-7.

The Royal Canadian Golf Association said today that Jim Ferrier, the 1950 champion, will be back to defend his title. Other former champions entered are E. J. (Dutch) Harrison, 1949; Lawson Little, 1936; and Tommy Armour, winner in 1927, 1930 and 1934. Joe Kirkwood, Jr., whose father won in 1933, is also among the entries received from the United States.

The announcement said Lloyd Mangrum, U.S. open champion in 1946, and Henry Picard, U.S. Professional winner in 1939, may file entries.

Entries have been received from two Vancouver stars—Stan Leonard and Fred Wood. Leonard topped the Canadian pros in the open in 1945, 1946 and 1950. Wood was low Canadian in 1948.

PHILADELPHIA, June 8 (AP) — Philadelphia Phillies today announced the purchase for an undisclosed amount of cash of outfielder Tom Brown from Brooklyn Dodgers. Brown, 23, hit .291 in 48 games for Dodgers last season, but has been warming the bench this year.

Own a KEMAC
FOR LOWEST COST OIL HEAT

FORECASTS SAVOLD KAYO FOR LOUIS

SOUTH FALLSBURG, N.Y., June 8 (AP)—Bill Daly, manager of Lee Savold who meets Joe Louis in a 15-round fight next Wednesday at the New York Polo Grounds, predicted today his charge will knock out the former champion.

"The more I see of Lee, the more I'm convinced that Louis will wind up on the deck—and stay there," Daly declared.

Savold was sharp today in a four-round drill, belting Ray Wilding, third-ranking English heavyweight, freely.

POMPTON LAKES, N.J., June 8 (AP)—Joe Louis looked sharp and fast today as he neared the end of his training chores for his 15-round heavyweight bout with Lee Savold next Wednesday at the Polo Ground. The Brown Bomber floored Gil Newkirn, 202-pound sparring mate, with a vicious left hook to the chin.

Standings

By The Canadian Press

NATIONAL LEAGUE

Brooklyn	30	16	.652
St. Louis	25	23	.521
Cincinnati	24	23	.511
New York	25	25	.500
Boston	24	25	.490
Chicago	21	22	.488
Philadelphia	23	26	.469
Pittsburgh	17	29	.370

It Pays To Read the Classified Daily

'TELL ME MOTHER'— This colt appears to be asking his dam, Busher, about his sire, Jet Pilot, 1947 Kentucky Derby winner, at Leslie Combs II's Spendthrift Farm at Lexington, Ky.

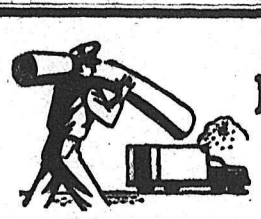
MOVING FROM
House to House?
Town to Town?
Province to Province?
Call ARROW VAN & STORAGE LTD. to handle your moves.
ARROW, with their experienced employees, and modern, clean vans, have established a very popular reputation across the continent. When it's time to move, let your first thought be ARROW VAN & STORAGE LTD.
PHONE 1106
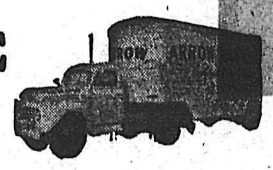
ARROW Van & Storage Ltd.
212 STANLEY ST. NELSON, B. C.

Nelson Daily News
. . . is the place for:
Commercial Printing
RUBBER STAMPS
INVITATIONS
BOOKLETS
WEDDING INVITATIONS
BONDS
FINANCIAL STATEMENTS
PUBLICITY MATERIAL
PROGRAMMES
ENVELOPES
REPORTS
LETTERHEADS
MENUS
RAFFLE TICKETS
CATALOGUES
etc.
PHONE 144
Nelson Daily News
266 Baker St. Nelson, B. C.

Good USED CARS
MANY TO CHOOSE FROM

USED CARS
'47 CHRYSLER COUPE 7-Passenger
'50 PLYMOUTH SEDAN
'42 FORD SEDAN
'37 CHEVROLET COUPE
'41 PLYMOUTH COUPE 7-Passenger

SPECIALS
'47 MERCURY $750
'32 FORD COUPE $295
'37 NASH 4-DOOR $175
'37 TERRAPLANE COUPE $495
'34 HUDSON COUPE $90

USED CARS AND TRUCKS
'48 DODGE SEDAN
'39 PLYMOUTH COACH
'37 FORD DUMP TRUCK
'48 FARGO 2-TON
'38 FORD LT. DELIVERY
'40 FORD 2-TON

For Immediate Delivery
New Plymouth Belvedere and New Fargo ½-Ton
PEEBLES MOTORS LTD.
CHRYSLER — PLYMOUTH — FARGO — DUNLOP TIRES
Phone 1090 • Nelson, B.C.

L'L ABNER

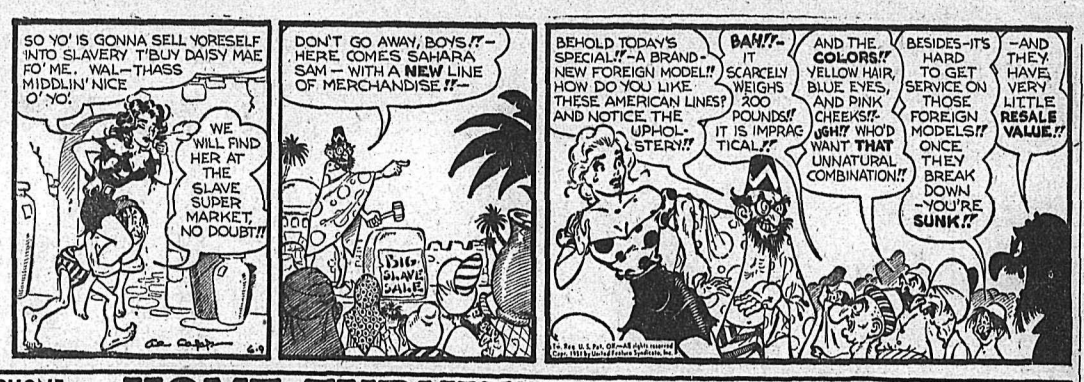

PHONE 1032 **HOME FURNITURE CO. LTD.** NELSON B. C.
THE SQUARE TUB MAYTAG WASHER IS HERE AGAIN AT THE HOME FURNITURE.
SEE THE NEW 2-CYLINDER GAS MOTOR MAYTAG.

HENRY

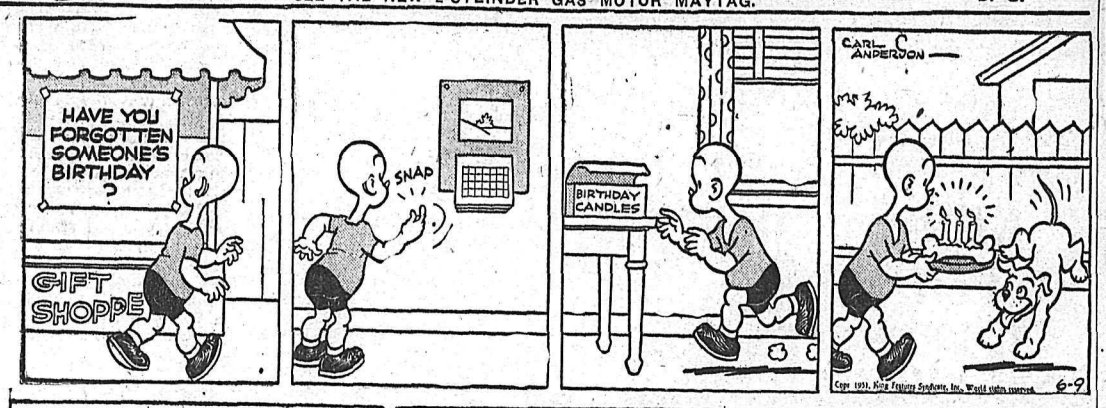

KING OF R.C.M.P.

BLONDIE

SECRET AGENT

DONALD DUCK

BUZZ SAWYER

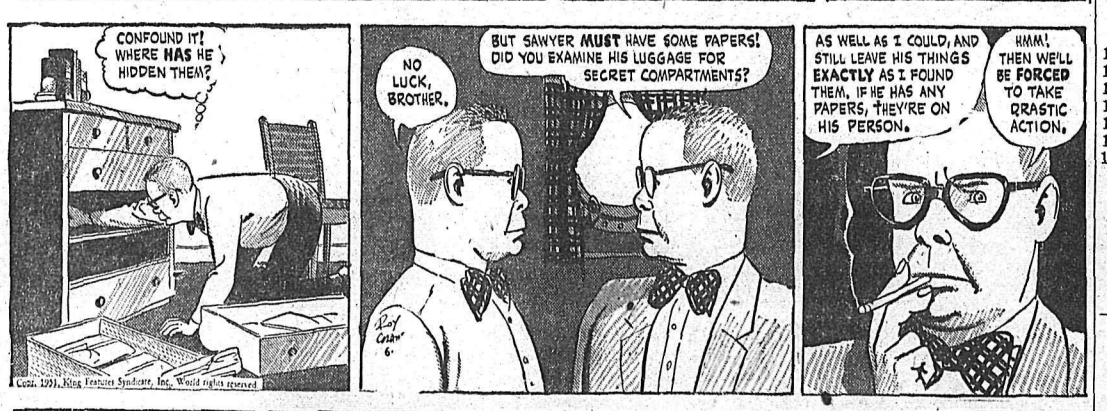

JIGG

SEESAW CHAMPIONS: Tired, but still teetering and tottering, the new seesaw champions, Jim Lane (left), 23, of Oakland, Calif., and Duane Weaver, 21, of Auburn, Calif., are in the home-stretch on their 100-hour goal. Both are College of the Pacific students at Stockton, Calif., and their "world record" mark is in keeping with the school's centennial year.—AP Wirephoto.

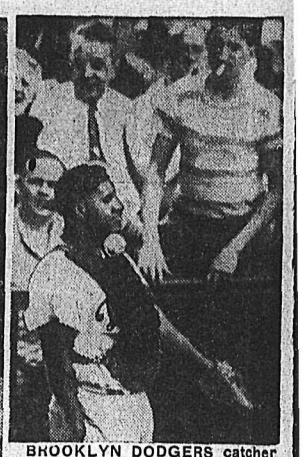

BROOKLYN DODGERS catcher Roy Campanella nearly gets hit on the head as a foul off the bat of Chicago Cubs' outfielder Frankie Baumholtz drops after hitting the screen. Spectators are amused as Campanella, rebounding from his try, is unaware of the location of the ball. Dodgers won both games of a twin bill. —AP Wirephoto

SOME PROOF of the U.N. claims of huge losses suffered by Chinese forces is contained in this photo of Red casualties from one section of the Korean front. The Chinese brigade came under machine-gun, artillery and rifle fire in a 10-hour battle, and nearly 400 were killed. In other sectors large numbers of Red soldiers surrendered. —Central Press Canadian

HEAVY RAINS cut the blazing forests of the Gogama district in Ontario to smouldering patches, but the airlift supplying weary fire-fighters continues. Men are stationed at many places to build fire-breaks if the fires break out again, and they are provisioned by air. —Central Press Canadian

ASSURANCE OF CONTINUED WORK for Canada's logging crews is contained in the quadrupling of newsprint tonnage sold to Britain. The British Government, with a better supply of dollar currency, has allowed the purchase of 80,000 tons of newsprint in 1951 and more in the following years. Newsprint companies here say the increased demand will not make controls necessary in Canada. —Central Press Canadian

ON THE AIR

CKLN PROGRAMS . . . 1240 ON THE DIAL

SATURDAY, JUNE 9, 1951

7:00—News
7:05—Top of the Morning
7:30—News
7:35—Top of the Morning
8:00—News
8:10—Sports News
8:15—Hits and Encores
8:30—Show Case
8:55—Meal of the Day
9:00—News
9:01—Western Hit Parade
9:15—Saddle Serenade
9:30—Stamp Club
9:45—The Answer Man
9:59—Train Time and Time Signal
10:00—Bandstand
10:15—Minuet
10:30—Saturday Review
10:55—Weather
11:00—Opera Stars and Stories
11:30—Canadian Rhapsody
12:00—Notice Board
12:15—News
12:25—Sports News
12:30—Folk Song Time
1:30—London Studio Melodies
2:00—Trans-Canada Bandstand
3:00—News
3:01—Saturday Teen Beat
3:29—Train Time
3:30—Spring Concert
4:30—Roll Back the Years
5:00—Matti Holli Orchestra
5:30—Sports College
5:45—Memo From Lake Success
6:00—News
6:05—Sports Page
6:30—Cavalcade of Melody
7:00—Prairie Schooner
7:30—Let's Square Dance
8:00—Musicale
8:15—Arthur Godfrey Show
8:30—Piano Playhouse
9:00—John Sturgess
9:15—Armdale Chorus
9:30—All-Request Program
10:00—News
10:15—Trocadero Orchestra
10:30—All Request Program
11:00—Dancing Party

SUNDAY, JUNE 10, 1951

9:00—British News
9:15—News
9:30—Harmony Harbour
9:59—Time Signal and Train Time
10:01—B.C. Gardener
10:15—Just Mary
10:30—The Way of the Spirit
11:00—News
11:03—Capital Report
11:30—Religous Period
12:00—Your Invitation to Music
1:30—Church of the Air
2:00—Music I Like
2.30—Critically Speaking
3:00—John Fisher
3:15—News and Weather
3:30—My Uncle Louis
4:00—Bethel Fireside Hour
4:30—Hour of St. Francis
4:45—Four Gentlemen
5:00—Whispering Strings
5:30—Sunday Serenade
6:00—Trans-Canada Theatre
7:00—News
7:10—Weekend Review
7:20—Our Special Speaker
7.30—Sunday Serenade
8:00—Overture Please
8:30—Linger Awhile
9:00—Organ Revery
9:30—Salvation Army
10:00—News
10:15—Servants of the Queen
10:30—CKLN Sport Report
10:45—Musicale
10:55—News Nite Cap

CBC PROGRAMS

PACIFIC DAYLIGHT TIME

SUNDAY, JUNE 10, 1951

8:30—Sunday Morning Recital
9:00—BBC News
9:15—Music for Meditation
9:30—Harmony Harbor
10:00—B. C. Gardener
10:15—Just Mary
10:30—The Way of the Spirit
11:00—News
11:03—Capital Report
11:30—Religious Period
12:00—Your Invitation to Music
1:30—Church of the Air
2:00—Music I Like
2:30—Critically Speaking
3:00—John Fisher Reports
3:15—News
3:20—Ask the Weatherman
3:27—Weather Forecast
3:30—My Uncle Louis
4:00—National Sunday Evening Hour
4:45—The Four Gentlemen
5:00—Whispering Strings
5:30—Little Symphonies
6:00—Trans-Canada Theatre
7:00—News
7:10—Weekend Review
7:20—Our Special Speaker
7:30—The Concerto
8:00—Overture, Please
8:30—Linger Awhile
9:00—This Week's Composer
9:30—Music by Handel
10:00—News
10:15—Servants of the Queen
10:30—Vesper Hour
11:00—Dividend

MONDAY, JUNE 11, 1951

8:00—News
8:10—Here's Bill Good
8:15—Breakfast Club
8:45—Anything Goes
9:00—BBC News
9:15—Aunt Lucy
9:30—Laura Limited
9:45—Your Music Appointment
10:00—Morning Visit
10:15—Strike It Rich
10:45—Musical Kitchen
11:00—A Mand and His Music
12:15—News
12:25—Showcase
12:30—Organ Melodies
12:55—Five to One
1:00—The Concert Hour
2:00—Easy Listening
2:30—Program Resume
2:45—Composers I Know
2:56—Women's Commentary
3:00—Brave Voyage
3:15—Don Messer's Islanders
3:30—Today's Guest
3:45—Announcer's Choice
4:00—Sunshine Society
4:30—The Golden Pine Cone
4:45—Arthur Godfrey Show
5:00—International Commentary
5:10—Alberta Pipeline
5:30—Songs and Singers
5:45—Young Man With a Song
6:00—Radio Theatre
7:00—News
7:15—News Roundup
7:30—Pacific Pianoforte
8:00—The Choristers
8:30—Music From Manitoba
9:00—Summer Fallow
9:30—Dixieland Jazz
10:00—News
10:15—Provincial Affairs
10:30—Don't Destroy
10:45—Three Sons Trio.
11:00—U.N. Today
11:15—Hot Air
11:55—News

DAILY CROSSWORD

ACROSS
1. Greek letter
6. Not general
11. Fields
12. Century plant
13. Soaks, as in liquid
15. Bog
16. Wakeful
19. Simian
21. Roman emperor
22. Saucy
24. Soaked
28. Projecting roof edges
30. Bluish-gray
31. Plunders
33. Line of juncture
34. Prosecutes judicially
36. Hint
37. Forbearance
41. Wine receptacle
42. Praised
45. Rise in temperature
48. Indicating voice entrances (mus. sign)
49. Exchange
50. Impudent (slang)

DOWN
1. Dutch wardrobe
2. Division of a play
3. Save
4. Skin
5. Tremulous
6. Music note
7. King of Bashan (Bib.)
8. Restaurant
9. Birds, as a class
10. Camera part
14. Observes
17. Support
18. Easy, swinging gaits
19. Imitates
20. A fuel
23. Plague
25. Goes before
26. Biblical characte
27. A township (Anc. Attica)
29. Pronounce indistinctly
32. Valuable marine mammal
35. Thin, brittle cookies
37. U. S. president
38. Hebrew measure
39. Volcanic rock
40. Priest (Sp.)
43. S-shaped worm
44. Period of time
46. Editor (abbr.)
47. Music note

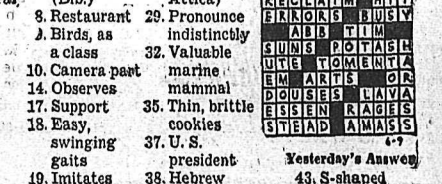

Yesterday's Answer

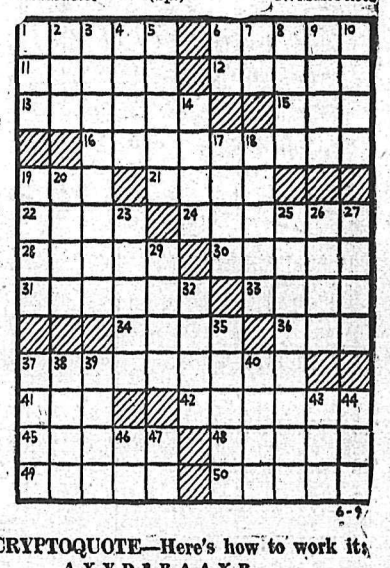

DAILY CRYPTOQUOTE—Here's how to work it:

A X Y D L B A A X R
is L O N G F E L L O W

One letter simply stands for another. In this example A is used for the three L's, X for the two O's, etc. Single letters, apostrophies, the length and formation of the words are all hints. Each day the code letters are different.

A Cryptogram Quotation

N U D L G Y E U N E C A S I T J G D S A C I
I C U Y M R G O S B C S B U N A S B C J G W I S
L U P Y B M — G D A M E D U Y F.

Yesterday's Cryptoquote: LET THE LONG CONTENTION CEASE! GEESE ARE SWANS, AND SWANS ARE GEESE—ARNOLD.

CLASSIFIED ADS

PERSON-TO-PERSON WANT ADS FOR QUICK RESULTS!

Phone 144 Deadline for Classified Ads—5 p.m. **Phone 144**

BIRTHS

MARTIN—To Mr. and Mrs. Lloyd Martin, Ferry Auto Court, Nelson, at Kootenay Lake General Hospital, June 7, a son.

LOVERENOFF—To Mr. and Mrs. Alex Loverenoff, Brilliant, at Kootenay Lake General Hospital, June 7, a daughter.

CONROY—To Mr. and Mrs. Patrick Conroy of Brilliant, at Kootenay Lake General Hospital, June 6, a daughter.

McMULLIN—To Mr. and Mrs. Gilbert McMullin of Procter, at Kootenay Lake General Hospital, June 7, a son.

PORTEOUS—To Mr. and Mrs. Donald Porteous, 817A Baker Street, at Kootenay Lake General Hospital, June 7, a son.

HELP WANTED

Permanent Position for Young Man as Salesman

City and country work. This carries with it attractive insurance, hospitalization and pension plan and opportunity for advancement. Man chosen will be between 25 and 40, married or single, but preferably married. He will have a fair education, will be smart and business-like in appearance, and of unquestionable character and integrity, preferably employed at present. Previous selling experience desirable but not essential. We will train you. Reply in own handwriting to Box 1402, Daily News.

AN OPPORTUNITY

Due to continuing development of our organization, we have openings for young men that will give them the training necessary to manage a Stedman Store. Applicants should be over 18 years of age, neat personal appearance, and good habits. Education equal to Grade XII. Only men interested in advancement should apply. Apply in person or write to Stedman 5-100 Stores, Kimberley, B.C.

2ND CLASS STEAM ENGINEER for Pacific Mills Limited at Ocean Falls, B.C. Minimum wages, $1.77 per hour. Substantial increase effective June. Housing for married man within three months. Apply Pacific Mills Limited, 200 Carroll Street, Vancouver, B.C.

WANTED—PARTY WITH EQUIPment to log and haul 1 million feet or more of mixed timber, located near Wynndel, B.C. Market close for logs or lumber. If interested see Dumont at Hume Hotel Monday, June 11th, 12 to 2 o'clock.

WANTED — FULL-TIME HOUSEkeeper to care for semi-invalid and do light housekeeping. Modern home at Broadwater on Lower Arrow Lakes. For particulars write to Mrs. G. C. Fowler, Castlegar, B.C.

STEADY EMPLOYMENT FOR EXperienced bookkeeper by old established Nelson firm. Apply in writing giving qualifications, references, etc. to Box 1401 Daily News.

TYPIST WANTED, FEMALE, with knowledge of bookkeeping and general office work; a beginner would be considered. Reply stating age, experience, if any, to Box 1009, Daily News.

WANTED BY WELL-ESTABLISHed Nelson firm. Young reliable man for position of junior accountant. Knowledge of accounting practice an asset. Box 766 Daily News.

CIVIL SERVICE EXAMINATIONS. Prepare now for Fall and Winter examinations. Write M.C.C. Civil Service School, 301 Enderton Bldg., Winnipeg, Man.

GIRL TYPIST WANTED, TO work in uptown radio station office. Pleasant surroundings and interesting work. Apply P.O. Box 250, Nelson, B.C.

WANTED—SHIFT BOSS, MINERS and timbermen. All contract work. Apply Wasa, B.C., postal address Box 1087, Kimberley, B.C.

WANTED — GIRL TO DO STORE work, must be strong. Job involves packing. Box 1043 Daily News.

WANTED — MINERS AND MUCKers. Apply Room 15, K.W.C. Blk., 490 Baker St., Nelson, B.C.

WANTED — EXPERIENCED waitress. Bowladrome.

BELLBOY WANTED — APPLY Hume Hotel, Nelson.

AGENTS WANTED

WANTED — RELIABLE MAN AS Rawleigh dealer. Experience not necessary. A fine opportunity to step into profitable busines where Rawleigh Products have been sold for years. Write Rawleigh's Dept. WG-F-154-163, Winnipeg.

SITUATIONS WANTED

EXPERIENCED SHORT ORDER or camp cook. Wife experienced waitress or helper. Apply Box 759 Daily News.

MIDDLE AGED WOMAN WANTS work as flunky in mining or lumber camp. Apply Box No. 1004, Daily News.

PETS, CANARIES, BEES, ETC.

BLACK COCKER SPANIEL 1½ years old wants new home. Phone 673-Y.

PUBLIC NOTICE

Department of Lands and Forests
Petroleum and Natural Gas Control

Notice of Application for
A Crown Petroleum and Natural Gas Permit under the
"Petroleum and Natural Gas Act"

In the Land Recording District of Kootenay, B.C. and situate in the Flathead River area, on Reference Map No. 34.

Take notice that Viola Jane Schwerdt of Ste. No. 75, 1058 Nelson St., Vancouver, B.C., occupation housewife, has applied for a Crown petroleum and natural gas (permit) on the location described as follows:

Situate in the Kootenay Land Recording District, and commencing at Boundary Monument 269, on the International Boundary, westerly approximately four and one quarter miles, to the Southeast corner of Lot No. 14603, being the Southeast corner of Petroleum and Natural Gas Permit No. 12, thence North one and a half miles, thence West three quarters of a mile, thence North to the boundary of Lot 7117, thence East to the Southeast corner of Lot 7117 and thence North three miles, thence East to the West boundary of Lot 7120, which is the West boundary of Permit No. 21, and thence southerly along the West boundary of Permit No. 21, to the Southwest corner of Permit No. 21, and thence easterly one mile along the South boundary of Permit No. 21, and thence southerly one mile and a quarter, thence westerly one mile, thence northerly three quarters of one mile, thence westerly one and a half miles, thence southerly two miles, thence easterly three and one half miles more or less to a point due North of point of commencement, thence South to said point. The area of the location is 7600 acres, more or less.

Date of application, 7th day of May, A.D. 1951. Dated at Vancouver, B.C. this 7th day of May, A.D.

WANTED, MISCELLANEOUS

SHIP US YOUR SCRAP METALS or iron. Any quantity. Top prices paid. Active Trading Company, 916 Powell St., Vancouver, B.C.

CEDAR POLES, ALL CLASSES and lengths. Larch poles. Glacier Lumber Co., Box 450, Nelson, B.C.

SHIP YOUR HIDES TO J P Morgan, Nelson, B.C.

WANTED — BABY'S CRIB. Phone 1542.

SUMMER RESORTS

CRESCENT BEACH AUTO COURT now open, under new management. Fully furnished, toilets, showers. Boats and store. Halfway between Nelson and Kootenay Lake ferry. Write or phone, R.R. No. 1, Nelson, B.C.

LOST AND FOUND

LOST — HEART-SHAPED BRILliant brooch. Precious keepsake. Phone 443-L.

PROPERTY, HOUSES, FARMS ETC., FOR SALE

WHY PAY RENT?

When you can buy a centrally located home. 4 bedrooms and bath upstairs. Living and dining room, den and kitchen down. Wired for electric range. Cement foundation. Priced at **$4500**

Bungalow — 4 rooms and bath. Full cement basement. 2 corner lots, garden and fruit trees. **$4200**

F. A. WHITFIELD
302 Baker St.
Car and Fire Insurance

FOR SALE

One of the most beautiful homes in Fairview; situated on 3½ lots in terraced lawn and evergreen trees, with lovely flower and vegetable garden. House consists of large living and dining room with fireplace, very modern cabinet kitchen, three spacious bedrooms, large bathroom with Pembroke tub, etc., ample-sized hall and glassed-in sun porch. All rooms on one floor. Full basement with automatic furnace stoker and air conditioning unit; home workshop and cold room. Large garage. Should be seen to be appreciated. Terms can be arranged. Ph. 924-L.

BUNGALOW TYPE HOME FOR sale in Fairview. 2 bedrooms, hardwood floors, modern bathroom. Two landscaped lots and small greenhouse. Phone 276-R or call 417 6th St.

SACRIFICE — FINE VIEW LOT, 70-220, five minute walk from North Shore ferry. Basement excavated, 34x40. Driveway and lawn graded. Water and light. $650 cash. P.O. Box 383, or ph. 770.

FOR SALE — 5 ROOM HOUSE, one block from highway, half block from school in New Denver. Apply 308 Hall St., Nelson. Phone 1119-R.

SUMMER COTTAGE—KITCHEN, living room, fireplace and screened-in porch. Separate sleeping quarters and porch. 8 miles on North Shore. Phone 737-R.

WANTED — ACREAGE AT RIONdel. Good buildings, if any. Box 1005, Nelson Daily News.

4 ROOM HOUSE FOR SALE. Phone 543-Y after 6 p.m.

ROOMING HOUSE FOR SALE. See 917 Vernon St., Nelson, B.C.

FOR SALE—45-FT. VIEW LOT IN Fairview. Phone 1361.

(Continued in Next Column)

PROPERTY, HOUSES, FARMS ETC., FOR SALE (Continued)

FOR SALE

Attractive summer cottage, 100 yards from the lake frontage. Balfour, B.C. This needs a little finishing. Priced at **$2700**

A most attractive small bungalow. Bright kitchen, cosy living room, white bathroom. Two bedrooms, very nice garden. Some terms. **$4500**

Store and 4 suites. Can be handled for about $5500. A-1 revenue. **$9200**

3 bedroom house, cement foundation, 4 garden lots. Priced at **$4950**

AND

Good home; Rosemont section. Ground floor: 2 bedrooms, living room, with oak floors; white bathroom, cabinet kitchen. 2 small bedrooms upstairs. 2 lovely garden lots. Some terms. **$7200**

Comfortable home. New roof; 2 lots in garden. Price **$3650**

1.4 ACRES WITH BEACH

Natural woods, etc.; lawns and flowers. Practically new bungalow, fully modern and very attractive. 2 miles from Nelson on Nelson side of West Arm. Price and terms on request.

Modern Bungalow — insulated, oak floors and fireplace, etc. Situated on 4 acres with lake frontage. North Shore. Immediate possession. Price and terms on request.

C.W. Appleyard & Co.

Fire, Car and General Insurance
Established 38 Years
Phone 269—Box 26—392 Baker St.
Insurance Mgr. — T. C. Lambert

NEW LISTINGS

Fairview

Dwelling on two corner lots, small verandah, living room, bedroom, kitchen with pantry and bathroom down and one bedroom upstairs. Also fuel and chicken house. Price **$4600**
With $2000.00 down.

MODERN HOME With Garden

IMMEDIATE OCCUPANCY

Six room dwelling on four lots, corner location, uphill area. — Dwelling has living room, dining room, kitchen with modern cupboards, one bedroom and porcelain equipped bathroom down, and two-three bedrooms up. Full basement, concrete foundation, piped hot air furnace; wired for electric range. Level land, fruit trees. Excellent value at

$6950

SEE THIS TODAY
PHONE 717

T. D. Rosling
568 Ward Street

FOR SALE OR WILL TRADE FOR OLDER HOME AND CASH DIFFERENCE

Lovely new home in Fairview, completed last September. Completely modern in every detail. Through hall, large L-shaped living and dining room, beautiful cabinet kitchen, 2 large bedrooms, colored Pembroke fixtures in bathroom, No. 1 oak floors in all rooms, marboleum in kitchen, rubber tile in bathroom. Full basement has large playroom done in knotty pine, toilet and shower. Automatic oil heat controlled by day, night thermostat. Write Box 1121 Daily News.

6 ROOM HOUSE FOR SALE — 3 bedrooms, living and dining room, large kitchen, built in cupboards, good plumbing, full cement basement, new hot water heating system. Situated on 2 lots, garden, fruit trees. 1 block from bus line. $6750—$2000 down, balance transient. Box 1041 Daily News.

3 ACRES GOOD LAND ON HIGHway to Crescent Valley; partly cleared. Log cabin, 27x27, new. Light connected to building. Above water level. $1950. W. Evans, South Slocan, B.C.

AUTOMOTIVE MOTORCYCLES, BICYCLES

We Still Have
SIX AUSTIN A 40's
At the Old Price

A deposit will hold one for later delivery.

1951 Hillman Sedan
1950 Anglia
1950 Oldsmobile Sedan
1950 Austin Sedan
1950 Austin Station Wagon
1950 Hillman Sedan
1949 Chevrolet 5 Passenger Coupe
1949 Vanguard Sedan
1949 Austin Sedan
1949 Dodge Sedan
1949 Ford Light Delivery
1949 Dodge 1 Ton
1949 Ford 1 Ton
1948 Fargo 1 Ton
1947 Pontiac Sedan
1947 DeSoto Sedan
1946 Ford Light Delivery
1942 DeSoto Sedan
1941 Mercury Coupe
1940 Ford Sedan
1938 Ford Coupe
1941 Ford Light Delivery
1939 Plymouth Sedan
1939 Chevrolet Coach
1937 Plymouth Coach
1934 Plymouth Sedan
1935 Chevrolet Sedan
1933 Ford "B" Coupe
1932 Dodge Sedan
1929 Chevrolet Sedan

TERMS and TRADES

Empire Motors
803 Baker St. Phone 1135

Drive a Bargain
from
Cuthbert's Used Car Lot
Vernon St. at Josephine St.

SELECTED WEEKLY BARGAIN
1949 FORD COUPE
Heater, White-Wall Tires, '51 License.
Full Price $1795

25 More Bargains To Choose From

LOW PRICE BARGAIN
1937 FORD SEDAN
A very nice car.
Full Price $595

TERMS — TRADES
CASH

CUTHBERT MOTORS Ltd.
PHONE 74 DAY
PHONE 722-L-1 EVENINGS

1949 3-TON FORD TANDEM drive truck, Model F155, 213" w.b., 8.25x20 tires in good condition. Wells-Thornton 2-speed 2 axle drive. Truck equipped with Braden winch and flat bed. $5500.00 Less winch and flat bed, $4500. Will take trade. Contact Cooper Farm Equipment, Macleod, Alta.

1949 METEOR, 10,000 MI., SEAT covers, heater, etc. Will take older model light delivery and cash. Full price, $1850. Can be seen at 206 View Street.

OWING TO ILLNESS, AM COMpelled to sell 1950 Austin sedan; only 3000 miles. Can be seen at 305 Ward St., or phone 562-X.

FOR SALE — 1937 FORD SEDAN. Radio and heater. $500 or best offer. Phone 1276-Y.

FOR SALE—1938 TWO-TON CHEV. truck, $600, or will trade for car. Write 2017 Second Avenue, Trail.

(Continued in Next Column)

AUTOMOTIVE MOTORCYCLES, BICYCLES (Continued)

The Best in Nelson
Better Used Cars

'40 Ford Sedan
'37 Ford Sedan
'37 Dodge Coach
'36 Nash Coach
'36 Ford Sedan

SPECIAL
1950 Hillman Sedan
Special Price $1550

BILL DeFOE'S SUPER SERVICE
STUDEBAKER SALES AND SERVICE
Phone 1234 Nelson, B.C.

See the New '51 Vanguard
WITH THE NEW HYDRAULIC OVERDRIVE PLUS ALL-WASHABLE INTERIOR

'50 Vanguard Demonstrator. 5000 miles, save $300. New car warranty. A snap at **$1850**

'50 Morris Oxford. Low mileage, new condition. Priced at **$1390**

'50 Austin Pick-Up. Only 2000 miles. Price **$1270**

'37 Olds Sedan. Radio, heater, all new rubber and other accessories. A beautiful car.

Model "A" Sport Convertible. — New paint, completely overhauled. Special price this weekend.

PARKVIEW MOTORS Ltd.
VANGUARD and MAYFLOWER SALES AND SERVICE
Phone 1454 924 Nelson Ave.

1946 MERCURY; RADIO, HEATER, defroster, etc. Priced to sell. — Phone 161-L2.

FOR SALE — 1 TRUCK AND 2 freight vans. J. R. Miller Transport, 321 Baker Street.

FOR SALE — 1939 FORD. GOOD condition. Phone 473-X.

1950 ENGLISH CAR, LIKE NEW, $350 down or trade. Phone 1456-R.

FOR SALE — C.C.M. MAN'S BIcycle and accessories. Ph. 838-L.

MACHINERY

Used Equipment

1—D7 Caterpillar
Wide gauge with cable angle-dozer and logging winch, also belt pulley, completely overhauled, new tracks and rollers.

1—TD6 International
With logging winch. A-1.

1—D4400 Caterpillar
Power unit.

1—210 C.F.M. Portable Compressor

1—D7 Cable Angle Dozer
With front cable unit.

1—Massey Harris 5 Foot 2 Horse Mower
Like new.

BARGAIN
1—Case Automatic Hay Baler
Used one season.

FINNING TRACTOR & Equipment Co. Ltd.
Box 119 Phone 930
Nelson, B.C.

FOR SALE—1—R-35 RAND AUTOmatic Lyner, bar and arms; 2—CR-58 Rand stopers. All complete with hoses, lubricators and tools. Phone 1333-L. Write Box 778, Daily News.

FOR HIRE OR CONTRACT—D-4 cat, equipped for excavating, roadbuilding, etc. C. Ross, phone 1506 Nelson.

(Continued in Next Column)

MACHINERY (Continued)

Hayes-Lawrence
Winches
Engineered For Service

Model "5-6"

Standard two drum winch, which is available also with one or three drums. A versatile machine with abundant speed and power. Used for yarding and loading, clearing land, drag-lining, and hoisting construction materials.

Model "8-10"

A two drum winch designed primarily for pile driving. Rachets, dogs, and niggerheads are standard equipment. An excellent machine for construction work, clearing and drag-lining.

Model "10-10"

A powerful, popular, medium-sized winch supplied with main, haulback and straw drums. It is also used successfully as a loader, combination yarder and loader, dredging or drag-lining machine.

WRITE US FOR DESCRIPTIVE LITERATURE AND PRICES

Nelson Machinery Company Ltd.
814 Hall St. Phone 18

Mining, Milling and Sawmill Machinery, Building and Contractors' Supplies.

"If it's machinery you want, consult us."

TRACTOR PLOW, TWO 14" BOTtoms, new shares, power lift; $115. Direct current generator, 110 volt, excellent condition, $100. Also two T Ford motors. Three-inch wood pipe boring machine; horse garden cultivator; 5½" Burr grain grinder. All good shape. B. J. Irving, Graham's Landing, B.C.

FOR SALE — 1—DOUBLE DRUM winch, Hayes Lawrence Model 5-6; 1—Double drum winch, large International power; 1 — 2 ton White truck with winch, 4 speeds, ideal for jammer work; 1—Set 18" rolls for crushing gravel. — Moynes Motors & Transfer Ltd., Trail, B.C.

CONTRACTORS — SAWMILL LOGGING & MINING EQUIPMENT
SEND YOUR ENQUIRIES TO NATIONAL MACHINERY CO., LTD.
Granville Island M.A. 1251
Vancouver, B.C.

D7 TRACKS AND REBUILT rollers, D6 tracks, angledozer for RD7, 4" portable pump with engine. Bayes Equipment Co., Cranbrook B.C.

FOR HIRE OR CONTRACT, H.D.7 bulldozer for building road. Phone Nick Morris, 491-L.

RENTALS

HOUSE FOR RENT, NORTH Shore, vacant July 1st. Fully modern, 5 rooms partly furnished. $40.00 month, less for year's lease. Will consider only permanent renter. Box 674, Daily News.

GREYHOUND DRIVER AND FAMily (one child), require furnished suite or house. Phone 800. H. R. Acheson.

WANTED — BY QUIET BUSIness woman small house or apartment. Central or Fairview. Phone 1538.

FOR RENT — 1 ACRE STRAWberries and 1 acre raspberries. Apply Mike Androshak, Canyon, B.C.

FOR RENT — OR IN EXCHANGE for caring for 4-year-old girl—4 room house on Taghum highway. Box 772 Daily News.

FOR RENT—4-ROOM COTTAGE, South Slocan. Apply P.O. Box 339, Nelson, B.C.

GREYHOUND DRIVER AND WIFE require 2 or 3 room suite immediately. Phone 800. T. Melusi.

FOR RENT — 4 ROOMED SUMmer cottage at Four Mile. Phone 462-L-2.

WANTED — APARTMENT OR house to rent immediately. Phone C.P.R. Telegraphs.

SINGLE BEDROOM FOR RENT. Phone 1069-Y.

4-ROOM UNFURNISHED SUITE for rent; $42.50 per mon. Ph. 697-X

BEDROOM FOR RENT, CLOSE IN. Use of hotplate. Phone 653-R.

BUSINESS OPPORTUNITIES

FOR RENT — STORE AND LIVing quarters on Nelson-Trail Highway. 3 car service garage, nearest competition 8 miles. Cash for stock app. $6000.00. Rent $100 a month with an option to buy. Apply Box 911 Daily News.

WILL SELL OR LEASE WITH option, Needles Hotel and property. D. Poole, Needles, B.C.

ROOM AND BOARD

ROOM OR ROOM AND BOARD. Gentleman preferred. Ph. 720-R.

FOR SALE, MISCELLANEOUS

DO YOU KNOW THAT RIGHT now you can buy Nationally Famous Electrical Appliances at the following low prices:
Electric dishwashers 229.00 to 305.00; electric ranges, 189.95 to 339.95; electric freezers, 294.95 to 459.95; electric refrigerators, 189.95 to 329.95; radios 14.95 to 51.95; electric roasters, 29.95 to 39.50; electric toasters, 2.98 to 19.95; electric mixers, 24.95 to 44.95; electric power tools, 17.95 to 110.00; electric motors, 14.95 to 51.95.
Check the items you are interested in, for further detailed information, and include your
Name .....
Address .....
Mail to Box 670, Daily News.

DEALERS IN ALL TYPES OF used equipment; mill, mine and logging supplies; new and used wire rope; pipe and fittings; chain, steel plate and shapes. Atlas Iron & Metals Ltd., 250 Prior St., Vancouver, B.C. Phone Pacific 6357.

FOR SALE — 12 FT. x 3 FT. modern office counter; 2 wickets, cash drawer and shelves. What offers? Apply Industrial Acceptance Corp., 560 Baker Street.

BUNGALOW BED AND MATtress (single); boy's large wagon; youth's dress jacket, new, 36; cabinet radio; complete Scout uniform. Phone 803-X after 5.

FOR SALE—12 x 37 IN. MODERN office counter; 2 wickets, cash drawer and shelves. What offers? Apply Industrial Acceptance Corp., 560 Baker Street.

FOR SALE — RADIO, GRAMAphone attachment, kitchen range, dresser and chairs, and Maytag washer. Apply 1421 Front Street. Phone 622-L.

A GOOD SELECTION OF USED radios and washing machines. Jeffrey Radio, Phone 1302, at 446 Ward Street.

FOR SALE — BABY CARRIAGE, $19. Good condition. W. R. Campbell, Robson, B.C.

PIPE — FITTINGS — TUBES SPEcial low prices. Active Trading Co. 935 E. Cordova St., Vancouver.

FOR SALE — 1 LATE MODEL Royal Portable typewriter. Phone 961-Y.

FOR SALE — McCLARY COMB. gas and coal range, $145. Phone 1215-L.

KEMAC OIL CONVERSION UNIT, plus accessories, $65. Ph. 1215-L.

USED ELECTRIC WASHING MAchine. Good condition. Phone 1157.

MICRONIC HEARING AIDS.—Write P.O. Box 39, Nelson, B.C.

FOR SALE — 80 BASE ACCORDian. Prime Studio. Phone 1224.

COOK STOVE FOR SALE — Phone 967-X2.

PERSONAL

FULLER BRUSH SALES, SERVice. Phone 965-Y. T. E. Shieck.

CRESS CORN SALVE—FOR SURE relief Your Druggist sells Cress.

WAWANESA MUTUAL FIRE INsurance Co., D. L. Kerr, Agent.

YOU CAN RUN A HOME KINdergarten with our help. Canadian Kindergarten Institute, Winnipeg Manitoba.

ALMER HOTEL, OPPOSITE C.P.R. Depot. Clean rooms and moderate rates. $1.50 to $2.00 single, $2.50 to $3.00 doubles. Vancouver, B.C.

GENTLEMAN 45, WISHES TO meet lady 35-40, Protestant non-smoker, who likes farm life. Object matrimony. Write Box 583, Revelstoke, B.C.

MEN! PERSONAL DRUG SUNdries: 25 deluxe samples, $1.00. Mailed in plain, sealed wrapper. Finest quality, tested, guaranteed. Bargain Catalog free. Western Distributors, Box 1023N, Vancouver, B.C.

LADIES! DUPREE PILLS. IMproved Formula Dupree Pills to alleviate pain, nervousness, and distress associated with monthly periods. $3.00 per box. Also Cotes Triple-Strength Pills. $5.00 per box. Western Distributors, Box 1023 AN, Vancouver, B.C.

BUSINESS AND PROFESSIONAL DIRECTORY

ASSAYERS AND MINE REPRESENTATIVES

E. W. WIDDOWSON & CO. Assayers. 301 Josephine St., Nelson.

H. S. ELMES, ROSSLAND, B.C., Assayer, Chemist, Mine Rep.

AUTO WRECKERS

DAVIES TRANSFER AND AUTO Wrecking. Phone Rossland, 171.

ENGINEERS AND SURVEYORS

BOYD C. AFFLECK, 218 GORE ST., Nelson, B.C., Surveyor, Engineer.

INSURANCE AND REAL ESTATE

McHARDY AGENCIES LTD., INsurance, Real Estate—Phone 135.

LIVESTOCK DEALERS

WE BUY OR SELL LIVESTOCK—Contact H. Harrop; Phone 117.

FLOOR FINISHERS

FOR YOU—LINOLEUM AND TILE laying. Contact Johnny Arichuk, R.R. 1, Nelson. Phone 401-Y5.

MACHINISTS

BENNETTS LIMITED
Machine Shop, acetylene and electric welding, motor rewinding. Phone 593 324 Vernon St.

CLASSIFIED DISPLAY

Clean up bills with a Friendly Loan
UP TO $1,000
4 LOAN PLANS
LIFE INSURED AT NO EXTRA COST
NIAGARA FINANCE COMPANY LTD.
SUBSIDIARY OF INDUSTRIAL ACCEPTANCE CORPORATION LTD.
SUITE 1
Phone 1095 560 Baker St.

HAUSFRAU'S BOON
—This portable German shower demonstrated in Munich is operated by foot pedals which pump used water steadily from the foot tub to the shower spray.

Britain Ready for Canadian Wheat

By SYDNEY CAMPBELL
Reuters Financial Editor

LONDON, June 8 (Reuters)—Britain is to buy a large quantity of Canadian feed grain, it was reported in grain-trade quarters today.

Announcement of the deal was expected early next week but quantity and prices were not known.

Traders expressed belief the deal would include low-grade wheat.

Canada's last wheat harvest had extremely bad weather. Her surplus of low-grade wheat is the only substantial unfilled quota in any country for the present International Wheat Agreement year ending July 31.

LIVESTOCK, POULTRY AND FARM SUPPLIES, ETC.

FOR SALE — 1 SADDLE MARE 3-years old, weight 1050 lbs., black in color, quiet, easy to catch in pasture. Priced $85.00. Also 1 2 year old saddle horse, not broken, very quiet, a pet, weight 850 lbs. Bright bay in color. Priced at $65.00. These colts are sound in limb. Above can be seen at ranch at Perry Siding of W. H. Cowley.

FOR SALE — McCORMICK DEERing two-horse mower, five foot cut, four knives, and repair parts, guaranteed good condition. $75. Plim Drake, Box 27, Rossland, B.C.

FOR SALE—GENTLE 1700-LB. 8-year-old farm or logging horse, with harness. Was never mistreated and easily shod. Reason, have a tractor now. W. Stoopnikoff, Slocan City, B.C.

FINEST QUALITY R.O.P. SIRED New Hampshire Chicks at our reduced prices for June Delivery Mixed sexed only at 15c. Triangle Hatchery, Armstrong.

WANTED — HIGHEST PRICES paid for cattle of any kind or age by Dick Kleef. Phone, wire or write to Dick Kleef, R.R. 1, Nelson. Phone 401-L-4.

BOATS and ENGINES

FOR SALE — OUTBOARD RUNabout, "Arrow", 13' 1" x 4' 6" beam. Waterproof plywood and coast fir construction, completed in Aug. '50. Bronze fittings, aluminum steer knee brace. Used only 3 months. 10 h.p. Johnson motor with 4-gal. once-a-day tank, used only 12 weekends. Two new tarps, 6' x 8', to cover boat. This 20-m.p.h. outfit, $500 complete. Color picture of boat on lake available for inspection. Applications to Geo. Wallbank, c/o Canadian Exploration Ltd., Salmo, B.C.

16 FT. CLINKER-BUILT BOAT powered. 6-10 H.P. air cooled engine. Safe, dependable and in excellent condition. May be purchased with or without Launch Club boathouse, or would consider trade for car. Phone 1204-L.

NEW SIXTEEN FOOT PETERborough "Sportsman" boat and 5 H.P. Johnson motor. Box 1111 Nelson News.

SEE OUR COMPLETE LINE OF 1951 Evinrude Outboards. Also used outboards in various makes. Jeffrey Radio. Ph. 1302, 446 Ward.

FOR SALE — 16-FT. ROWBOAT, suitable for inboard or outboard motor. Phone 909-X.

Nelson Daily News

Classified Advertising Rates:
15c per line first insertion and non-consecutive insertions.
11c line per consecutive insertion after first insertion.
48c line for 6 consecutive insertions.
$1.56 line per month (26 consecutive insertions). Box numbers 11c extra. Covers any number of insertions.
PUBLIC (LEGAL) NOTICES, TENDERS, Etc.—20c per line, first insertion. 16c per line each subsequent insertion.
ALL ABOVE RATES LESS 10% FOR PROMPT PAYMENT

Subscription Rates:

Single copy	$ .05
By carrier, per week, in advance	.25
By carrier, per year	13.00
Mail in Canada, outside Nelson:	
One month	1.00
Three months	2.50
Six months	4.50
One year	8.00
United States, United Kingdom:	
One month	1.00
Three months	3.00
Six months	6.00
One year	12.00

Where extra postage is required, above rates plus postage.

What's for Father?

. . . Is he partial to a Yardley Shave Bowl? $1.50

. . . has he any humor? Let him read Eric Nicol's "The Roving I" $2.25

. . . maybe he is the outdoor type or hobbyist, why not a subscription to True Magazine or Popular Mechanics $3.00 and $3.50

Fathers' Day Cards — All Prices

MANN'S DRUG STORE

GOLD PRICE

OTTAWA, June 8 (CP) — The Finance Department today announced the mints' price for a fine ounce of gold during the week ended June 9 is $37.428125, based on the week's average exchange rate of 1.06 15/16. Gold is fixed at $35 an ounce in American funds.

Kaifeng, capital of Honan Province in China, has had a Jewish colony since 1183.

Have the Job Done Right
VIC GRAVES
MASTER PLUMBER
PHONE 815

HAVE YOUR FURNITURE EXPERTLY RECOVERED at the
Nelson Upholstery
409 Hall Street Phone 146
NELSON, B.C.

FOR SALE
USED SAWMILL
3-BLOCK CARRIAGE
3-SAW EDGER
DIESEL POWER UNIT 60 H.P. AND PLANER
P. P. Hlookoff & Sons, Ltd.
Phone 977 Nelson, B. C. 745 Baker St.

Used Car Specials
1951 Austin Sedan
Brand new.
1950 Hillman Sedans
Heaters, low mileage.
1949 Hillman Sedan
Low mileage, heater.
1949 Austin Sedan
Heater, A-1 shape.
1937 Austin Roadster
Ready for the road.
KOOTENAY MOTORS (Nelson) Ltd.
CASH — TERMS — TRADES
Phone 117 Baker St.

Notice to Sailors
1 ONLY 14 FT.
SAILING CRAFT
Complete and ready to sail
including 4 H.P. Auxiliary Engine
Everything ship shape
Cash — Terms — or will trade most anything
KOOTENAY MOTORS (Nelson) Ltd.
PHONE 117 BAKER ST.

1000 Entries Come in for Stampede Pony

Walter Hendricks, M.L.A. for Nelson-Creston will have a tough job choosing a winner in Nelson Kinsmen Club's "Name the Kin Pony" contest.

More than 1000 entries came in from youngsters from Grand Forks to Calgary and Edmonton bearing names for the Shetland pony the club is offering as part of publicity of Kin Stampede June 22 and 23.

One youngster went so far as to give his size along with a name for the pony, just in case he was chosen to win the cowboy outfit.

Hundreds of duplicate names were enclosed, names such as Comet, Lucky and Trigger, and 23 suggestions of "Patches" or "Patchy". An eight-year-old girl from Marysville, who proposed "Patches" wrote "I have a pony of my own and I call her "Gypsy."

There were also tags like "Kinette" and Kin derivatives such as Nelkin, Kinnel, Kinasta and Kinundrum. Male and female names poured in, too.

When Mr. Hendricks has picked the winner, the Shetland will be "christened" at a Baker Street ceremony.

Tony Triggs Wins Award

William Anthony (Tony) Triggs, a Nelson man, has won a $250 Boultbee Bosustow Memorial scholarship for general proficiency in mining and metallurgy from University of B.C. by reversion.

Mr. Triggs, son of Mr. and Mrs. W. A Triggs, 211 Willow Street, is in his fourth year at the university.

Wynn Valantine Leads Queen Race

Wynn Valantine is leading Nelson Kinsmen Club's Stampede queen contest, according to latest figures on the race.

Lois Taylor is in second place, Daisy Tattrie, third; Katherine Morrison, fourth, Joyce Goodwin, fifth, and Joan Will, sixth.

The Stampede queen will reign over Kin activities during 1951-52. She will be crowned the night of June 23, last day of the two-day Kin Stampede.

Engineer Due for Retirement Dies On Board Steamer

VANCOUVER, June 8 (CP)— A chief engineer officer of the C.P.R. Coastal Steamship fleet who was due for retirement in three weeks died today on board the steamship Princess Elizabeth en route from Victoria to Vancouver.

He was John McLennan, 65, who had sailed on B.C. coastal steamships for 32 years.

Although I am away attending a Post Graduate session at the Los Angeles College of Optometry, my office will be open for necessary optical replacements.
J. A. C. LAUGHTON
Optometrist
Medical Arts Bldg.

FLEURY'S Pharmacy
Prescriptions
Accurately Compounded
Med. Arts Blk. PHONE 25

WIGINTON MOTORS LTD.
PONTIAC — BUICK
G.M.C. TRUCKS
Metal and Paint Work Specialty

Donald E. Hunter
OPTOMETRIST
431 Baker St. Phone 333

We Serve the West With Ellison's Best
WHOLE WHEAT AND VITA B FLOUR
Phone 238 or Call
Ellison Milling & Elevator Company, Ltd.

Capt. James Jabara, world's first jet ace, is shown being welcomed by his wife at Travis Air Force Base from Korea. Mrs. Jabara wears an orchid which the captain brought her from Hawaii.
—AP Wirephoto.

SIGN 5-YEAR PACT FOR ALCAN WORKERS

VANCOUVER, June 8 (CP) — Building trades unions in Vancouver affiliated with the American Federation of Labor have signed a five-year working agreement with Morrison-Knudsen Construction Company to cover workers on the Alcan project in Northern B. C.

This was announced today by Bill Wilson, Western organizer, who has been in negotiations with the Company since Monday.

Morrison-Knudsen have the contract for the road, tunnel, and dam work on the project, but the wages the Company will pay have not been made public.

Wilson said an announcement on wage scales may be made next week. He indicated the five-year contract had a yearly wage-reopening clause to bring pay at Alcan into line with increases negotiated on the Coast.

Overtime will be paid after eight hours or if the workers are on the job more than 40 hours a week, he said. Tunnel men are the only ones who will work three shifts.

The contract provides for a union shop clause whereby all men employed must become members of their respective A.F.L. International Union as a condition of employment.

The contract, retroactive to April 1, was signed by representatives of all the unions that will send men to the job-laborers, carpenters, plumbers, engineers, truck drivers, painters, ironworkers and sheet metal workers.

AP Reporter Wins Memorial Plaque

NEW YORK, June 8 (AP)—The annual George Polk Memorial Plaques were formally presented yesterday for "distinguished achievements in journalism during 1950" to nine reporters and to three newspapers.

The awards, in honor of George Polk, CBS newspaper man who was killed in mysterious circumstances in Greece, were announced last February by Long Island University. Don Whitehead, the Associated Press, or wire service reporting.

PHONE 144 FOR CLASSIFIED

MAKE YOUR CLOTHES LINE OUR TELEPHONE LINE
WEST KOOTENAY STEAM LAUNDRY
PHONE 1175 — 182 BAKER ST.

CAMPBELL, SHANKLAND & IMRIE
Chartered Accountants
Auditors
576 Baker St. Phone 235

RADIATORS
CLEANED & REPAIRED RECORING
Jim's Radiator Shop
301 Ward St. Phone 63

TRAIL NELSON HIGHWAY
PLAYMOR
NEAR SOUTH SLOCAN

TONITE DANCE
FROM NINE TO ONE ON B. C.'s FINEST, NEW MAPLE DANCE FLOOR.
Music by the Popular
RED TUX MEN
A Fleetline bus is leaving for Playmor at 9:15 tonight.

Nootka Tackles Rubber Bridge

A UNITED NATIONS NAVAL BASE IN JAPAN, June 8 (CP)—The Canadian destroyer Nootka is back in port today after a bombardment patrol in which she shot off more ammunition than some ships have in their entire Korean tour so far.

The Nootka, under Cmdr. A. B. Fraser-Harris of Halifax, devoted most of her time to bombardment of enemy installations in the vicinity of Songjin, far up the East coast.

She put landing parties ashore, sent her motor boats to sweep mines so to get closer to shore for better bombardment of enemy bridges, railways, tunnels, trains and highways.

At one point the enemy kept rebuilding by night a bridge the Nootka was bombarding by day. The Nootka dubbed it "rubber bridge" and promptly sent a landing party ashore to make sure demolition work was complete.

But the party was intercepted by the enemy and withdrew, though not without some valuable intelligence data.

When she got back from the patrol, the gun crews found the Nootka had fired 1623 rounds from her four-inch guns, 27 illuminating rockets, 312 rounds from short-range Bofors guns and 850 rounds from Lanchester automatic rifles.

Vancouver to Borrow $7,500,000 in U. S.

VANCOUVER, June 8 (CP) — The Greater Vancouver district Water Board will borrow $7,500,000 in the United States, it was announced today.

The necessary money by-law was approved yesterday at a Board meeting.

The debentures, to carry an interest rate of 3⅝ per cent, will be dated from June 1, 1951 and will be in denominations of $1000 each.

WATCH REPAIRS
• ALL WORK GUARANTEED
• REASONABLE PRICES
• PROMPT SERVICE
CUTLER'S JEWELLERY
Phone 9
Nelson, B.C.

HOTEL HUME
SILVER ROOM
MONDAY — JUNE 11
ROTARY CLUB 12:15 p.m.
GYRO CLUB 6:30 p.m.
TUESDAY — JUNE 12
LIONS CLUB 6:15 p.m.
THURSDAY — JUNE 14
BOARD OF TRADE 12:15 p.m.
FRIDAY — JUNE 15
SOROPTIMIST CLUB 6:30 p.m.
SATURDAY — JUNE 16
KOOTENAY BAR ASSOCIATION 6:30 p.m.
HUME HOTEL DINING ROOM
Try Our Sunday Special
$1.00 Including Tax
Luncheon 12 Noon to 2.00 P.M.
Dinner 5.45 P.M. to 8.00 P.M.
For Reservations Phone 787
Nelson, B. C.

Meiorin Case Will Start Assize Session

Trial of Leo Meiorin, Trail high school student, on a charge of murdering teenager June Eleanor Bradshaw of Trail, is first criminal case slated for Spring Assize Court sitting opening in Nelson Monday.

Trials of John Davidoff, Ootischenia Doukhobor, on a charge of murdering his 20-year-old son Joe, and James Gates of Trail, charged with attempted abortion, will follow There are two civil actions and eight divorce suits coming up as well.

Mr. Justice N. W. Whittaker will preside.

Dave Laughton A Nonagenarian

David Laughton of Nelson felt "quite spry" Friday.

He had received a bouquet and a dozen or more greeting cards and everywhere he went people were congratulating him. However, the retired Nelson railroader celebrated his 90th birthday quietly, according to his wife.

Mr. Laughton, a C.P.R. conductor before his retirement, started his career in Brandon, Man., and later worked for Northern Pacific Railway Company from Winnipeg to Grand Forks, Dakota. For 11 years he was in the government agent's office in Nelson.

He is a life member of Nelson Curling Club, holds a 50-year jewel from Knights of Pythias and is venerated by members of Brotherhood of Railroad Trainmen. The Laughton's celebrate their 60th wedding anniversary next year.

KIN STAMPEDE ATTRACTS U. S. RODEO CLUB

Pend d'Oreille County Rodeo Club plans to send a caravan for Kin Stampede parades.

"We should have a good bunch," an official of the club wrote J. A. Bracken, secretary of Nelson Board of Trade, who passed the club's word along to Nelson Kinsmen Club, Stampede sponsors.

Both the Board and Kinsmen are going to extend a welcome to the Americans.

THOMPSON FUNERAL HOME
"Distinctive Funeral Service"
AMBULANCE SERVICE
515 Kootenay St. Phone 361

Philco Radio
Sales and Service
Jeffery Radio Service
Phone 1302 446 Ward St.

Let Us DEVELOP and PRINT YOUR FILM
We give you best results from your exposure.
8 HOUR SERVICE
"At Your Rexall Store"
City Drug Co.
"Nelson's Modern Pharmacy"
Phone 34, Day—807-R, Night
BOX 460

FATHER'S DAY
Sunday, June 17
Don't forget Dad on Fathers' Day . . .
Our selection of SHIRTS, TIES, PAJAMAS, SPORT SHIRTS and SOCKS is sure to please him.
EMORY'S LTD.
The Man's Store

Haigh Tru-Art Beauty Salon
576 Baker St.
Phone 327

DANCE Tonight
JOE BROWN and HIS ORCHESTRA
EAGLE HALL
Reg. Admission

FOR Refrigerator Repairs
Phone 1115
WELLS SERVICE SHOP
Nelson, B.C. 405 Hall St.

1891 1951

Sixty Years Protecting Your Health
This week Pharmacies in B. C. celebrate their 60th Anniversary
Backed by 4000 years of progress, members of the oldest recognized profession in the world are at your service to supply all your health needs.
We cordially invite you to visit our store.
Fleury's Pharmacy
WE DELIVER
503 Baker St. Phone 25

Why Pay More?

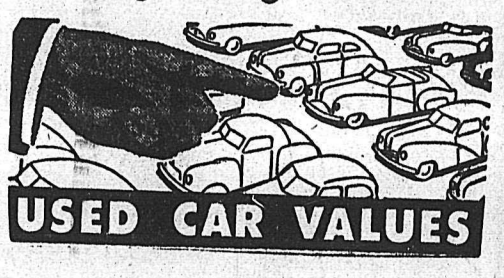

USED CAR VALUES

WEEKEND SPECIAL
1935 FORD CONVERTIBLE Down $225
1937 REO PANEL. Down $200
1947 FARGO 2-TON. Priced at $800
1949 AUSTIN SEDAN Priced at $1100
1950 AUSTIN SEDAN Priced at $1425
1940 OLDSMOBILE COUPE. Full price $375
1937 STUDEBAKER SEDAN. Down $300
1936 FORD SEDAN. Down $250

PONTIACS VAUXHALLS NOW ON DISPLAY 1951 BUICKS GMC ½-TON PICKUPS

WIGINTON MOTORS Ltd.
Phone 122 Nelson, B. C.