566

PROVINCIAL LIBRARY

Nelson Daily News

Vol. 50 — NELSON, B.C., CANADA—SATURDAY MORNING, APRIL 28, 1951 — 5 Cents a Copy — No. 6

Provincial Library, Victoria, B.C. U73 31 March 52

WEATHER FORECAST

KOOTENAY

Cloudy with a few showers. Little change in temperature. Winds Southerly 15 and light. Low and high at Cranbrook 38 and 60. Crescent Valley 40 and 60.

Outlook for Sunday clearing.

Iranian Premier, Cabinet Resigns

Lives Threatened if Nationalization Demands of Oil Resources Not Granted

By ROBERT B. HEWETT

TEHRAN, Iran, April 27 (AP)—Premier Hussein Ala and his Cabinet resigned tonight on the eve of an almost-certain Parliament move to nationalize Iran's huge British-run oil resources.

The 68-year-old Ala, a tough little five-foot diplomat and pro-Westerner, was appointed March 11 by Shah Mohammed Reza Pahlevi to succeed Premier Ali Razmara, who was assassinated for opposing the oil nationalization move.

Fanatical Moslems who incited Razmara's assassination and led the agitation for government seizure of the British-owned Anglo-Iranian Oil Company have threatened the lives of Ala and other government leaders if they did not bow to the nationalization demands.

Ala's term of office was stormy with the country gripped in a series of bloody riots and strikes over the oil issue.

DEPOT EXPLODES

As he and his cabinet met today, they received news that an ammunition storage depot had exploded at Shiraz, 470 miles South of Tehran. Communications with Shiraz were cut off and no reports of the number of possible casualties reached here.

Parliament was called into special session tomorrow to deal with "triple urgency" on the question, and commission members were certain both houses would pass the measures.

Ala also had talked with British Ambassador Sir Francis Shepherd, who told reporters that a parliamentary vote for nationalization "might have very serious and far-reaching consequences."

AMMUNITION SHIP EXPLODES

10 Die, Over 1000 Hurt in Gibraltar; Probe Sabotage

GIBRALTAR, April 27 (CP) — The Royal Navy ammunition ship Bedenham blew up today with an earth-shaking blast as she unloaded at this Mediterranean fortress. Ten workers were believed killed and more than 1,000 injured.

The blast damaged nearly all the buildings in Gibraltar town at the base of the rock and shattered windows in La Linea, a mile away on the Spanish mainland. Many of the injured were victims of flying glass. It was feared many of the seriously-hurt would die.

It was understood a fire on a lighter alongside the Bedenham touched off the ship's 500-ton ammunition cargo. Authorities were investigating the possibility of sabotage.

Naval authorities said in an interview the cause of the incident has not been ascertained.

Gibraltar estimates of the total casualties exceeded that of the Admiralty in London.

An Admiralty statement put the number of dead at seven. Most of those unloading the ship were Spaniards from the mainland.

The ship's 26-man crew had a miraculous escape. None were injured. A series of small explosions before the main blast gave them time to abandon ship. Only the master was detained in hospital suffering from shock.

Huge steel plates from the 1,192-ton Bedenham were hurled sky high in the explosion. One piece weighing about two tons hit the garrison library. Others struck cathedrals and private homes.

SET NEW BUTTER FLOOR PRICE

Gardiner Announces 5-Cent Increase to 58 Cents a Pound

OTTAWA, April 27 (CP)—The Government today moved to stabilize butter prices for the next two years by fixing a floor or buying price of 58 cents a pound, an increase of five cents over the 1950 figure.

Agriculture Minister Gardiner also announced in the Commons that Cheddar cheese will be supported at 28 cents a pound for another year, the same as in 1950.

The support price normally applies to the manufacturer. If, during the heavy summer producing season, he cannot get more than 58 cents a pound for butter from the trade, he can dispose of his stocks to the Government at that price.

Later, when the Government sells its purchases to the trade, it usually specifies a margin-of-profit rate, thus stabilizing the price the consumer pays.

Mr. Gardiner announced that the dairy products board has been authorized to buy butter from commonwealth countries if, during the winter months, insufficient quantities exist in Canada to meet Canadian needs.

Butter purchases from such countries as New Zealand, a big butter producer, will be sold to the trade by the goverment at the same price as butter produced in Canada.

Parliament At a Glance

By The Canadian Press

Agriculture Minister Gardiner announced the floor price for butter will be 58 cents a pound for the next two years.

Citizenship Minister Harris said a welcoming hand to immigrants is not always possible at airpoint points of entry.

Opposition members urged an immediate increase in the basic pensions of retired C.N.R. employees.

MONDAY

The Commons will consider government business. The Senate will not sit.

Bloody Battle Forces Red Battalion To Halt

Bill Boss, Canadian Press Correspondent with the Princess Patricia's Canadian Light Infantry in Korea, has been reporting the action in his area since its start last Tuesday. Here he reports a continued holding action while one flank is bolstered. Censorship regulations prevent him mentioning Canadian troops, the Patricias or individuals in the unit.

By BILL BOSS

Canadian Press Staff Writer

WEST CENTRAL SECTOR, Korea, April 27 (CP)—Specially-trained mountain troops of the United Nations forces holding out against the Communist offensive watched Thursday as flanking Allied troops successfully gained their objective.

The battalion, whose resistance in this small sector forced the enemy offensive to a complete and bloody halt Wednesday, saw flanking United Nations troops go into an attack to exploit the situation which threw the enemy off balance in the immediate area.

Aggressive patrolling by both the Chinese and U.N. troops marked Thursday's activity. But concentrated artillery and mortar fire held back the Communists. In the battalion's immediate area there were more than 100 enemy bodies, killed during the ferocious engagement fought Tuesday night, Wednesday and Wednesday night. Undoubtedly more were carried off by the enemy with his wounded.

A United Nations chaplain who speaks Chinese broke into an enemy radio harangue Thursday, telling them to "pack up. Go home."

The Chinese had broken into the battalion radio frequency while headquarters was listening to orders and an officer called the chaplain, formerly a missionary in China, and got him on to the enemy's own frequency. After the chaplain's interruption the Chinese were silent during the attack.

DAYLIGHT TIME BECOMES EFFECTIVE SUNDAY—MOVE CLOCKS AHEAD

Daylight saving time will go into effect in most communities across the nation early tomorrow morning as Canadians go through the annual ritual of borrowing an hour from old Father Time for the Summer months.

If you tinker with the clock properly, you should find ourself moving pretty well in tune with most folk Sunday although you may groan a little more audibly come rise-and-shine time.

If you don't, you may find yourself a couple of hours late for the morning Church service.

The correct operation is simple. Just advance the clock one hour before you retire tonight and let the alarm do the rest.

In the Kootenays, the time change is likely to clear up some confusion — at least for the Summer months. East Kootenay residents live by daylight time (actual Mountain Standard Time) all-year round and are not effected by the advance. Alberta will remain on Mountain Standard Time, thus putting all centres from Vancouver Island to Medicine Hat on the same time.

Clocks will be reverted to Standard Time Sunday, Sept. 30.

Costs Up $5 Mi... ...t Told . . .

$35 Millio... on 450,000 Accounts Satisfies Premier on H. I. S. Worth

TRAIL, B.C., April 27—Premier Byron Johnson told nearly 175 people in the Canadian Legion hall here tonight that he had never regretted the introduction of B.C. Hospital Insurance Service.

The Premier, still walking with the aid of a cane after his accident several months ago, was addressing a banquet at the conclusion of the annual meeting of the B.C. Women's Liberal Association.

Since the Service's inception two years ago, 450,000 accounts had been paid at a cost of $35 million.

"This is enough to satisfy me for any of the grief we may have had."

Increased cost had forced the Government to bring in increased premiums and co-insurance. H.I.S. had cost $17 million in 1948 and $22 million in 1950.

Every cent British Columbians paid into Hospital Insurance went directly into a hospital, he said. Six thousand people in Essondale were receiving the finest care mentally ill receive anywhere in the world; 32,000 old age pensioners and 17,000 social assistance cases received hospitalization premium free.

"We are going to strive to maintain hospital insurance."

RIVALS CALIFORNIA'S PACE

Speaking of the Province's growth Mr. Johnson said that while from 1900 to 1930 B.C. "didn't make the strides it was entitled to" it had now come into its own. Its growth in population from 805,000 in 1940 to 1,150,000 last year had been second only of West Coast areas to that of California.

The industrial payrmoll had soared in 10 years from $143 million to $452 million, and retail sales had risen from $248 million to $800 million.

Through the province's forest management program, a cellanese plant was opening in Prince Rupert which would employ 1200; the pulp and paper industry and whereas in former years these plants operated on virgin timber they were now using waste material to a large extent.

The premier read a wire he had received today announcing that the Aluminum Company of Canada was embarking immediately at a cost of $160 million on the first stage of its development.

"This will be the largest development in the Province in 30 years; it will develop 1,600,000 h.p., more horsepower than is already developed in B.C."

"Industry must have stable government, and that is the kind of government we are endeavoring to give."

Hon. A. D. Turnbull, Minister of Health and Welfare, to whom the premier had paid tribute, said he felt like "a soldier coming home from the wars, but that the welfare of the people of British Columbia was worth fighting for."

He saw increased development in the Kootenay with the announcement that Cominco would construct a $30 million dam on the Pend d'Oreille River.

Neither the Minister nor the Premier mentioned any move to investigate and perhaps revise the Health Insurance Service. A special committee was set up to study the plan for its improvement following the recent Legislature sitting.

James Byrne, M.P. for Kootenay East, Mayor E. G. Fletcher, and E. W. Stiles also spoke. Mrs. G. W. Kisick of West Vancouver, president of the 13-year-old B.C. Women's Liberal Association, was in the chair. Musical entertainment was also on the program.

Rev. Dr. H. J. Cody Dies at 82

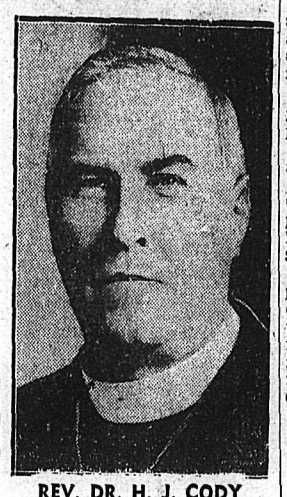

REV. DR. H. J. CODY

TORONTO, April 27 (CP)—Rev. Dr. H. J. Cody, onetime Ontario Minister of Education and former Chancellor of the University of Toronto, died today at his home.

The eminent clergyman, educationist and executive had celebrated his 82nd birthday last Dec. 6. He had been ill for nine months.

A leading figure in the public life of Canada, Dr. Cody became Minister of Education in the Conservative administration of Hon. William Hearst in 1918, at the same time remaining as rector of St. Paul's Anglican Church in Toronto.

His association with the University of Toronto first began in 1905 when he served on a Royal Commission which resulted in reorganization of the institution.

In 1917 he accepted an appointment to the Board of Governors of the University and six years later became its chairman.

In 1932, on the retirement of Sir Robert Falconer, he was appointed president of the university. The same year he left the pulpit of St. Paul's, his first and only pastoral charge, to devote full time to his educational post.

He was president of the university from 1932 to 1945 during one of its most difficult periods. He became chancellor of the university in 1944, a post he held for three years.

A keen sense of humor, great oratorical ability and a passion for public service characterized the career of the popular educationist who refused bishoprics and archbishoprics, preferring to give his services in several fields of Canadian public service.

In addition to the degree of Bachelor of Arts and Master of Arts which he won at University of Toronto his Alma Mater added the honorary degree of Doctor of Laws. Queen's University conferred upon him the honorary degree of Doctor of Divinity.

Born in Oxford County, Ontario, he was ordained as a priest in 1894, became curate of St. Paul's Church that year, acting rector in 1899 and rector in 1907.

Bill Would Increase War Widows' Pay

OTTAWA, April 27 (CP) — The Government is going to give war widows a helping hand by doubling the pension allowances paid on behalf of their children.

Veterans Minister Lapointe gave the Commons notice today that he intends to bring in a bill to make this and other changes in the Pensions Act, which involves Federal expenditures of about $100,000,000 a year for disabled veterans, war widows and dependents.

A war widow now is paid $75 a month pension for herself plus $19 for a first child, $15 for a second child and $12 for the third and other children.

It is believed the Government intends to double the payments for the children, to $38, $30 and $24 respectively. Thus, under the amended law, a widow with three children would get $167 a month.

There is no intention to raise the basic pension rates. The maximums are $125 a month for a married man without children and $94 for a single man. The Government has said, however, that it intends to provide a supplementary payment for pensioners who are unemployable.

Big Four Deputies Still Deadlocked

PARIS, April 27 (AP)—The West offered revised proposals to Andrei Gromyko today, but the big four deputies appeared deadlocked as tightly as ever in their effort to arrange a foreign ministers conference.

British Deputy Ernest Davies introduced a revised draft agenda for a ministers conference. Acting on behalf of the United States, Britain and France, he said it went a long way toward meeting the Russian point of view.

Churchill Calls Off U.S. Trip

LONDON, April 27 (AP)—Winston Churchill today cancelled a planned trip to the United States because of the British government crisis.

The Conservative Opposition leader and wartime prime minister said in a letter to Harold E. Stassen, president of the University of Pennsylvania, that "events have happened which make it difficult for me" to speak at the university May 8.

Income Tax Offices Open Till 5 p.m.

OTTAWA, April 27 (CP)—The Revenue Department announced today its 24 district income tax offices across Canada will remain open until 5 p.m. Saturday to accommodate last-minute income tax filers.

Returns filed after the deadline of April 30 incur a penalty of five per cent of the unpaid tax.

Gun-Battle Breaks In Strike-Bound Cotton Mills

WAKE FOREST, N.C., April 27 (AP)—A pitched shotgun and rifle battle broke out at the strike-bound Royal cotton mills here tonight.

Several persons were hit but none was injured severely.

The battle flared early in the night. No law officers were present. One of those shot was Jim Rankin, reported for the Raleigh News and Observer.

About 250 persons had taken cover outside the main mill gates and behind cars and outbuildings. Frequent bursts of gunfire came from the mill and from the crowd outside the gates.

Rankin reported the blasts from the shotgun came after an unidentified person outside the gate threw dynamite over a fence toward the mill. The gun was fired from within the mill, Rankin said, and directly at the assembled throng standing outside the enclosure about 50 yards away.

Things had been comparatively-quiet at the mill throughout most of the day—the 21st of the strike.

Gov't Grant to Help Meet Increased Freight Rates on Western Coal

OTTAWA, April 27 (CP)— Federal subventions to help meet freight rates on Western coal moving to Eastern markets are being increased, Mines Minister Prudham announced today.

The increases, ranging from 35 cents to $1 a ton, will go towards meeting a freight-rate boost of around $2.35 a ton that went into effect on these movements April 1. The extra assistance applies on high-quality coal from Alberta and the Crow's Nest Pass area of British Columbia.

The additional payments, which are in addition to a $2.50-per-ton subvention already being paid on coal carried East of the lakehead, will be made on these bases:

1. $1 on coal for other than industrial use moving to any point in Ontario East of North Bay and South of Parry Sound.

2. 50 cents on coal moving into the area West of North Bay and North of Parry Sound up to but not including the head of the lakes.

3. 35 cents on coal for industrial use when shipped to consumers at destinations served by the Ontario Northland Railway.

The new aid is retroactive to April 1.

Mr. Prudham said representations for further aid has been made to the Government by the Western Coal Federation as the result of the freight-rate increase.

This increase is the first of two scheduled to take place within a year. The two boosts—about $2.35 each on coal from Alberta to Ontario—would restore the charges on coal to what the railways consider normal levels. They were lowered during the depression years.

The Western Federation, representing coal operators, has argued that the rate increases would virtually knock Western fuel out of the Ontario market. That area ships about 400,000 tons a year to Ontario.

Grandma's Methods on Junior Return to Use

BY DOROTHY ROE

Associated Press Women's Editor

NEW YORK, April 27 (AP) —The latest scientifically-approved theory of child training is simply what grandma knew all along.

Its principal ingredient is common sense — something child psychologists seem to have overlooked for about 25 years.

There was the period when baby's schedule was sacred. That was the era, along in the 1920s, when kissing or cuddling a baby was considered a crime.

Then came the era when the schedules were scrapped. Baby was fed when he cried, he could be cuddled but spanking was out.

This period also marked the heyday of the "progressive" schools. The theory was that junior must be free to express himself in any way he chose.

All this now has passed, says Mrs. Jean Schick Grossman, Director of Parent Education for the New York Lay Schools Association and author of two books on child raising.

She says:

"Most people in the child-study field will tell you today to strike a happy medium between grim schedules and complete pandemonium. Since each child is different, parents should adjust the rules the way they work best . . .

"The main thing is to give him a sense of security and confidence that he is loved — then if a spanking is needed to clear the air, it will do him no serious harm."

Essential Road Cut; Thousands Flee Seoul

Chinese Reds Advance All Along Front; Fresh Troops Move South

By DON HUTH

TOKYO, April 28 (Saturday) (AP)—The Allies were withdrawing all along the muddy Korean battlefront today before Chinese Communist hordes who cut a vital East-West supply road and menaced Seoul.

United Nations forces on the Western front pulled back an unspecified distance North of the ruined capital of South Korea. Until the new withdrawal heavy fighting had swirled within 10 miles of the battered city.

Thousands of civilians streamed South out of Seoul while Allied artillery within the city hammered at the onrushing Reds.

On the central front, the strategic highway town of Kapyong on the important Seoul-Chunchon highway was abandoned to attacking Communists.

Kapyong, 33 miles Northeast of Seoul, lies on the road which has linked the Western front with the central front.

Of all the hard-won U.N. territory in North Korea only a narrow bridgehead remained between the Pukhan River and the Inje-Hyon road of the mountainous east-central front.

In the West, the U.S. Eighth Army communique said the Communists put heavy pressure on the allies South of Munsan Friday. U.N. forces broke contact and withdrew to a new defence line.

Munsan, 23 miles Northwest of Seoul, is on one main Red invasion path leading to the South Korean capital. Along this path were massed an estimated 300,000 Chinese Reds.

The pressure of this horde was felt in terrific fighting around Uijongbu, gateway to Seoul 11 miles North of the capital.

BATTALION DESTROYED

An entire enemy battalion was destroyed Northeast of Uijongbu by artillery and rifle fire.

Except on the Western front, the allied withdrawal was at a faster rate than the casualty riddled Chinese and North Koreans could advance.

Field dispatches said that while contact was broken or slackened along most sectors of front, thousands of fresh Chinese troops were moving Southward Friday night toward the central front.

Thus far, in five days of bitter fighting, the Chinese and North Koreans were estimated to have lost nearly 37,000 men killed or wounded from allied ground, air and sea action.

This boosted total enemy casualties to more than 862,500 since the North Korean Reds began the war by invading South Korea last June 25.

A field dispatch from AP correspondent George A. McArthur on the west-central front said U.N. troops moved Southward throughout the day in a solid stream.

"It was an army in retreat," McArthur said, "but an army that still maintained its spirit and its capacity to inflict a tremendous toll on the enemy."

Grim humor was in evidence. One sign at the side of a blown bridge parodied a popular song:

"Mr. Chink, if I'd known you was coming I'd have baked some rice."

Allied rearguards North of Uijongbu covered the U.N. withdrawal. Of no military value, Seoul appeared about to change hands for the fifth time. The Reds have captured it twice and lost it twice.

Allied troops abandoned Yanggu on the East-central front. The town had anchored the U.N. line on the East end of the bit T-shaped Hwachon reservoir.

Troops defending the Southern banks of the reservoir withdrew South of the 38th parallel — a distance of more than seven miles — to avoid exposed flanks.

The Communists have tried in vain to cut up the defending 14-nation allied army and destroy it piecemeal. Each time trapped U.N. units fought their way out.

New Sheriff

THOMAS G. C. FOX

. . . whose appointment as sheriff and official administrator for Kootenay South will become effective May 1. Mr. Fox succeeds Sheriff Montague E. Harper who retires April 30 after 28 years at the post.

—Vogue Photo.

Rumor U.S. Seeks Chinese Embargo

UNITED NATIONS, N.Y., April 27 (CP)—United States delegates today were reported trying to persuade British and French members of the United Nations to agree to at least a limited embargo on Communist China. A British spokesman said his delegation has not agreed that the time has come for sanctions.

Nevertheless, a move for U.N. members to stop the flow of essential war materials to Peiping was reported gathering support.

Increased Pensions For C.N.R. Employees Sought

OTTAWA, April 27 (CP)— The Federal Government was urged today to increase immediately the basic pension of retired employees of the publicly-owned Canadian National Railways.

Led by John Diefenbaker (PC—Lake Centre) and Stanley Knowles (CCF—Winnipeg North Centre), opposition members in the commons pressed the government to increase the pensions to all C.N.R. employees receiving $40 a month or less.

Adoption of MacArthur Strategy Urged

WASHINGTON, April 27 (AP)—Senator Robert Taft (Rep. O.) urged today that the United States not try "to end this war by appeasement of the Chinese Communists" and not be deterred "by any possibility the Russians may come in."

In an angry Republican-Democrat debate in the Senate, Taft called for immediate adoption of Gen. Douglas MacArthur's strategy against the Communists.

Would Have Leaders Meet in the Nude

NEW DELHI, India, April 27 (AP) A suggestion that President Truman and Prime Minister Stalin meet in the nude for peace talks was made here tonight by the leader of 50,000 naga (nude) sect monks and nuns.

Shivan Chida Nand Gir, 50, said in an interview such nude conferences generate an atmosphere that "I have nothing to hide from you," which is the basis for all goodwill among men.

Rains in Province

VANCOUVER, April 27 (CP) — There was joy today in Vancouver, in Victoria, in fact all over the Pacific Northwest. Things were back to normal. It was raining.

The man fighting the forest fire, the farmer, the city-dweller alike hailed the end of the unprecedented April dry spell.

CONTINUE SEARCH FOR SYDNEY MAN

VANCOUVER, April 27 (CP)—An R.C.M.P. dog and an aircraft continued to search today for James William Easton of Sidney, B.C., missing 10 days on Northwest Vancouver Island.

David Montana, a fellow logger who became lost with Easton, was found eight days ago. He was in a state of extreme exhaustion and was unable to give searchers any satisfactory leads on Easton's whereabouts.

ALL PROVINCES TAKE OVER RENTS

5 Provinces Entering Control Picture for First Time May 1

By The Canadian Press

All Canadian provinces will have provision for rent controls of some sort May 1, the day after Federal controls expire.

A Canadian Press survey today showed that five provinces—Quebec, Ontario, Manitoba, Alberta and British Columbia—will take over for the first time the controls drawn up for the entire country during the wartime September of 1940 and kept in force during the post-war housing shortage.

Saskatchewan entered the field of tenant-landlord relations a year ago when the Federal Government first opened the control field to the provinces.

Newfoundland is continuing the rent controls begun before it became the 10th province.

The Legislatures of Nova Scotia and Prince Edward Island recently passed legislation permitting municipal governments to put on local controls. The New Brunswick Legislature now is considering a government bill to do the same thing.

In Quebec, rents will be frozen and evictions banned between May 1 and Aug. 1, although tenants and landlords can make their own agreements. After Aug. 1, a five-man board will deal with cases where no agreement is reached, and can make final decisions on these.

Rents in Ontario on all self-contained dwelling units were frozen at the April 17 level, and a select legislature committee has been set up to review Federal controls.

A three-man board has been established in Alberta to referee disputes. Rents on controlled accommodations will be frozen at the April 30 level.

The bill now before the New Brunswick Legislature provides for a freeze in rents until July 1 to permit municipalities to assume local control.

QUEUILLE REFUSED RESIGNATION

BY CARL HARTMAN

PARIS, April 27 (AP) — Premier Henri Queuille and his coalition cabinet sought to resign today after a setback in the National Assembly on a new election law, but President Vincent Auriol refused the resignation.

The National Assembly had voted for a second time on the cabinet's bill for revision of the election law to blast the Communists out of their position as the country's No. 1 party.

The vote was 308 to 270 in favor of the bill, but an absolute majority of 311 votes was needed to make it law.

Water Levels

Nelson, Friday—1.95 feet above zero.

And In This Corner . . .

VIENNA, April 27 (AP)—The Allied Control Council has reached a compromise about a three-foot toy boat.

The Austrians want to exhibit the model boat at Vienna's Autumn Fair. It is guided by radio, and under occupation regulations any Austrian device emanating radio waves must be approved by the United States, Britain, France and Russia.

The Western powers were willing to put the boat on exhibition but not the Russians.

"Soviet suspicion of mechanical marvels such as this necessitated a compromise," a Western announcement said. The Council decided that the boat be displayed, provided each power has the right to examine the model beforehand.

CONCORD, N.H., April 27 (CP—Throw away those expensive lures. Dan Tibbets, State Conservation Officer, recommends hamburger. He said he held a spoonful of hamburger above the surface of a pond full of two-pound trout and the fish tugged at the spoon so hard he had trouble hanging onto it.

EAST CHICAGO, Ind., April 27 (AP)—Mailman Robert Churilla kept complaining about nipped legs and torn trousers after clashes with watchdogs on his route

He and his mother, Mrs. William Churilla, induced Mrs. Churilla's nephew, State Representative Peter Bartock, to introduce a measure in the State Legislature making dog owners responsible for all such damage.

It became law. Mrs. Churilla and her son relaxed.

But not for long. Today, Mrs. Churilla is paying for a new pair of trousers and a leg repair job for Mailman Earl Payton. He was nipped by her dog.

Bartock says it's the first settlement under his new law.

HURRY! YOUR LAST CHANCE TO SEE THE GREATEST ADVENTURE PICTURE OF THEM ALL

Complete Shows at 2:00 - 7:00 - 9:00

KING SOLOMON'S MINES

The greatest adventure picture of them all

3 YEARS IN THE MAKING!

DEBORAH KERR
STEWART GRANGER
RICHARD CARLSON

M-G-M Picture

Extra Cueball Cat. News.

Technicolor

CIVIC

Starts Monday—Errol Flynn in "ROCKY MOUNTAIN"
"FAREWELL TO YESTERDAY"

Rain Dampens Fire Hazard

Nelson forest district fire outlook Friday was reported to be "very good"—at least for the present.

A minor rain storm which blew into the district Friday afternoon dampened the dry forests, lowering the possibility of sudden outbreaks.

The forest fire at West Robson which wiped out 80 acres of timber was well under control and nearly extinguished while other district fires had been quelled.

INFANT SON OF RIONDEL COUPLE DIES

Douglas Grand Kidd, infant son of Mr. and Mrs. Robert Garry Kidd of Riondel, died in the Kaslo Victorian Hospital Wednesday. The baby, only two days old, is survived by his parents and grandparents.

PSORIASIS

Positive Results for all Skin Ailments. Medium and strong - at your drug store.

KLEEREX ECZEMA AND OTHER SKIN AILMENTS

KLEEREX

Trail Man Charged With Forging Checks

VANCOUVER, April 27 (CP)—Spotted by an alert girl teller when he tried the same bank for the second day in succession, a suspected phoney check artist was arrested today.

Daivd Bird, 32, of Trail, B.C., was lodged in jail on three charges of dealing in forgery.

He was captured by employees of the Hastings and Homer branch of the Royal Bank of Canada when he attempted to cash what police said was a forged check.

The suspect entered the bank twice Thursday and cashed checks worth $650. Today he tried with a third one for $500 when the girl teller recognized him and called the manager.

Canada's Scout Numbers Increase

OTTAWA, April 27. (CP)—Membership in Canada's Scouting movement reached an all-time high of 117,680 at the end of 1950, Maj.-Gen. D. C. Spry, Chief Executive Commissioner of the Boy Scouts Association, announced today.

CANADIAN PACIFIC AIRLINES
announce

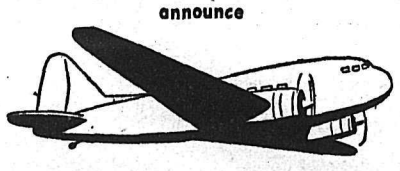

SCHEDULE CHANGES
Effective April 30, 1951
DAILY EXCEPT SUNDAY

Leaves Castlegar for CALGARY, Cranbrook and Kimberley 9:30 A.M. PST

Leaves Castlegar for VANCOUVER and Penticton 3:00 P.M. PST

For Reservations and Information Phone Canadian Pacific Airlines No. 204 or your Travel Agent

Canadian Pacific AIRLINES

500 Thrill to Varied Program Of Musical Festival Winners

"The best and most enjoyable concert I have heard in a long time . . . varied and interesting . . . Nelson has more talent than I thought."

These were some of the remarks overheard as over 500 left the Civic Theatre after a grand concert featuring the top-notch contestants in the 18th Kootenay Musical Festival in Trail last week.

Highlight of the evening was the unveiling of the new semi-grand which was purchased by the Nelson Musical Festival Association and towards which proceeds of the evening would go .

"Slim" Collins, No. 1 fan of the Kootenay Musical Festival, caught up with some of the treats he missed in Trail last week because poor health kept him from his usual Festival seat. The old gentleman —red rose in his lapel as usual— said he "thoroughly enjoyed the concert and was pleased that Nelson did so well." This was the first Festival he had missed in 17 years.

The large audience thrilled to the musical array of talent. Appearing on the program were Nelson first-place winners, scholarship and cup and trophy winners. Trophies, cups and shields, numbering 17 of the possible 33 were displayed.

Chairman Ross Fleming, President of the Nelson Musical Festival Association re-presented the awards after the performance of each.

Miss Joan Stromstead opened the program with the piano solo "Sonatina" by the contemporary composer Robert Fleming. Miss Stromstead was the winner of the Macdonald Consolidated Cup for intermediate pianoforte championship. Miss Stromstead was pleasantly surprised when Mr. Fleming presented her with a new cup, posted by the Heintzman Piano Company for the Nelson pianoforte competitor gaining highest marks in the Festival.

The program follows:

Senior High Choir, Class 14 — "Autumn Blue Bird" and "These Lovely Things."

St. Paul's Boys' Choir—Winner of Class 8 and Nelson Business College Shield. "Sine Nomine" by Vaughn Williams, "Now Let Us to the Bag-Pipes Sound" from Bach's Peasant Cantata.

Wayne Collett, Violin Solo—Winner of Class 98 (under 11) and Junior Championship Class—"Doc" Postill Cup. "The Conquerors" by Frederick Harris.

Edward Thompson, Elocution—Winner of Class 164 (under 15). "If" by Rudyard Kipling or "A Plain Direction" by T. Thomas Hood.

Gordon Jeffs, Vocal Solo — Winner of Class 59, under 12, also of Class 61, and Class 65 — Junior Championship — The Trail Amateur Musical and Dramatic Society Challenge Shield. "The Gardener" by Alec Rowley.

Doris Ratkowski, Vocal Solo — Winner of Class 52, under 15. "The Little Princess" by Fyfleman.

Nan Bruce, Elocution — Winner of Class 165 and 168, Intermediate Championship. "To the Evening Star" by William Burke; "The Dromedery" by A. Y. Campbell. Knights Cup.

Lorne Dyke, Violin Solo — Winner of Class 103, under 19. R. G. Joy Cup. "Sarabande and Allegretto" by Corelli-Kreisler.

Diana Armstrong, Piano Solo — Winner of Pianoforte: Class 69, under 11. "Minuetto" by A. Memecci or "Hornpipe" by Edgar Moy.

Jo Ann Hopwood, Vocal Solo — Winner of Class 59, High, under 21, "Go Not Happy Day" by Winifred Bury.

St. Joseph's School, Choral or Group Voice Speaking, Class 172. "Tarantella" by Hilaire Belloc and "Congo" by V. Lind.

Mixed Quartette, Dawn Miller, Joan Hendrickson, Jerry Pickering and Merfyn Williams, Winner Class 19. "Drink to Me Only With Thine Eyes."

Junior High School Choir — Class 13. "Come Ever Smiling Liberty" by Handel.

Helen Brader, Vocal Solo — Class 54, High, under 17. "Alpine Song," by John Ireland.

Ann McDonald, Elocution — Winner of Class 167 under 18. "Off the Ground", by Walter de la Mare, or "Margaritae Sorori" by W. E. Henley.

Jerry Pickering, Vocal Solo — Winner of Class 64, Young Men with Changed Voices and Trail Kiwanis Scholarship, $50.00. "Reveille" by George Dyson.

Clive Fleming, Violoncello — Winner of Classes 110 and 113. "Etude Caprice".

Ralph Lewis, Elocution — Winner of Class 166, Boys under 18. "When Icicles Hang by the Wall" Shakespeare, or "The Lobster and the Maid", F. E. Weatherley.

Flora Johnson, Vocal Solo — Winner of Class 36, Mezzo Open and Class 38 — Championship, Noble Binns Cup, "Spring" by Handel-Somervell.

Muriel Stuart, Violin Solo — Winner of C. S. Williams Clinic, Trail, $50.00 Scholarship. "Sarabande and Allegretto" by Corelli-Kreisler.

Barbara Hyndman, Elocution — Winner of Class 169, Ladies' Open and Class 171, under 16, Bible Reading, Dr. W. J. Endicott Cup. "My Last Duchess" by Browning.

Paul Heilscher, Vocal Solo—Winner of Class 41, Bass Open and Class 183, Challenge Competition, Trail Caledonian Society Cup and W. N. Malkins Cup. "Myself When Young," by Liza Lehman.

Marjorie D. Bradshaw, Vocal Solo—Winner of Class 182 and Challenge Competition, Kokanee Chapter, I.O.D.E., Nelson Cup, and Class 45—Operatic Solo Open. "Lo! Hear the Gentle Lark."

Elizabeth Drew, Elocution, Winner of Class 185—Challenge Competition, Clan McLeary, No. 1, Nelson Cup. "St. Joan" by George Bernard Shaw.

Raymond Thompson, Vocal Solo —Winner of Class 43 in Italian—Christofor Colombo Lodge No. 1, Christopher Colombo Lodge No. 1, Trail Cup; Class 46—Oratorio Solo: Open, Class 17; Male Quartette and Class 24: Mixed Duet with Flora Johnson. "Thy Glorious Deeds Inspired My Tongue," from Samson.

St. Paul's Church Choir, Winner of Class 2—Associated Canadian Travellers' Shield. "Teach Me, O Lord," by Thomas Attwood, and "Blessed Art Thou, O Lord of Our Father," by Martin Shaw.

Sport Briefs

BALTIMORE (AP)—Philadelphia Phillies have sent Catcher Stan Lopata to Baltimore Orioles on option, General Manager Herb Armstrong of the International League Club announced.

CHICAGO (AP)—Chicago Cubs announced the optioning of Outfielder Carmen Mauro to their Springfield farm club in the International League on 24-hour recall notice.

RETAIN SCHEDULE

NEW YORK (AP)—Governors of the National Hockey League decided at a meeting to retain the 70-game schedule for the 1951-52 season.

NEW YORK (AP)—Jake Lamotta has conceded he can't beat Middleweight Champion Ray Robinson at 160 pounds.

The Bronx Bull threw in the towel as middleweight and released Sugar Ray from a contract for a return bout this June.

From now on, Jake will campaign as a light-heavyweight. He wants a shot at light-heavyweight Champion Joey Maxim's crown.

MONTREAL (CP)—Officials of the Canadian Lawn Tennis Association announced that the Dominion championships this year will be held in Windsor, Ont. Dates have not yet been set.

LONDON (AP)—An all-star Russian basketball team have left Moscow by plane for Paris to play in the European basketball championships, a Moscow radio broadcast heard here reported. The Paris tournament will run from May 3 through May 10.

LOS ANGELES (AP)—Matchmaker Babe McCoy said that signed contracts had been filed with the California Athletic Commission for the world lightweight boxing champion, Ike Williams, to defend his title here against Art Aragon of Los Angeles, June 19.

NEW YORK (AP) — Dan Bucceroni of Philadelphia, handicapped by a deep gash over his left eye, dropped Dick Wagner three times to earn a unanimous 10-round decision over the Toppenish, Wash., battler at St. Nicholas Arena. Bucceroni weighed 178, Wagner 172.

MONTREAL, April 27 (CP)—Two taxi-driver brothers today were sentenced to life imprisonment and an additional total of 170 years in prison for multiple rape crimes which for 18 months terrorized Montreal suburbs.

Rene Vaillant, 29, will also receive 16 strokes of the lash, eight now and another eight in one year.

Reunion After 49 Years

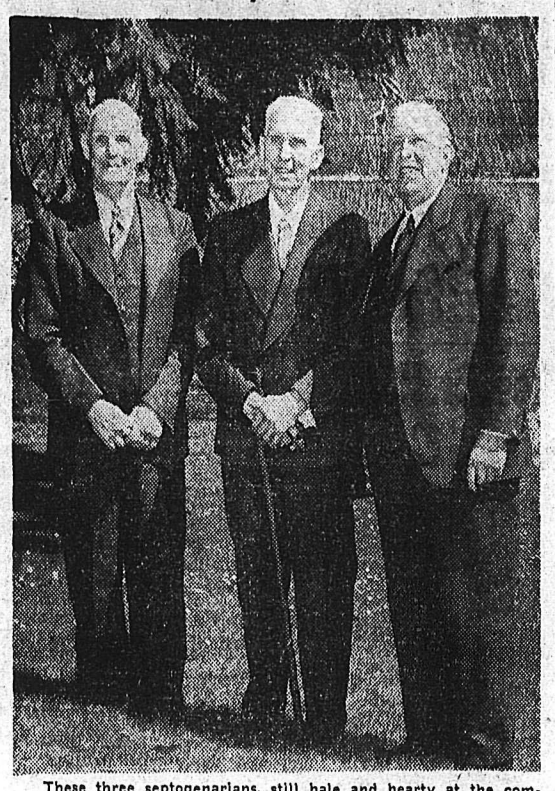

These three septogenarians, still hale and hearty at the combined age of 215, held a reunion in Nelson this week for which they had waited 49 years. Occasion for the reunion is the retirement of M. E. Harper of Nelson (centre) as Sheriff of South Kootenay after 28 years at the post. Flanking him are two brothers, Capt. O. C. Harper of Ruddell, Sask., 74, and Martin O. Harper of Guilford, Surrey, England, the youngster of the trio at 70. Sheriff Harper, whose retirement is effective April 30, will be 74 in June.

Martin Harper, an industrialist in England, flew to Canada to make the reunion possible.—Vogue photo.

Mulbry Walks Out

CINCINNATI, April 27 (AP)—Walter Mulbry jumped the gun on his own resignation as Secretary-Treasurer of baseball today, walked out of his office and purportedly paved the way for a new deal in the management of the game.

At least that is the picture, based on developments during the last 24 hours.

The executive council of baseball was told that Commissioner A. B. Chandler would not resign—following failure or re-election—unless Mulbry, former friend, now bitter enemy, got out of the picture.

Mulbry did so today. His formal resignation was presented to the executive council on March 12. The council asked him to stay on the job, today, he said he had had enough of his $30,000 a year job.

That followed word from New York Thursday that Chandler told the council he only would quit a year ahead of the end of his seven-year contract after Mulbry left. His $65,000 a year tenure ends April 30, 1950. Baseball club owners offered to pay the contract.

From New York, the Associated Press reported that Chandler was ready "to pack up and go" when Mulbry quits.

The Weather

SYNOPSIS

Rain came to the Southern B. C. coast and Lower Mainland regions after four weeks without any appreciable moisture. Greatest amounts fell on the West coast of Vancouver Island where more than two inches were measured in the last 24 hours.

Southeast gales accompanied the weather system as it moved in on the coast but these have generally subsided. Strong Southerly winds have also been reported through much of the Interior.

It was considerably cooler over much of the province with many interior points reporting afternoon temperatures 10 to 15 degrees lower.

Showery weather will spread into the Interior during the next 24 hours. Slow clearing is expected over the Southern coast during the day and clearing will continue into Sunday throughout most of the province.

Nelson	34	68	—
Winnipeg	46	51	.39
Saskatoon	37	71	—
Medicine Hat	41	72	—
Calgary	31	67	—
Edmonton	35	66	—
Kamloops	53	59	—
Penticton	32	60	Tr
Vancouver	46	50	.32
Kimberley	28	63	—
Crescent Valley	27	60	.01
Kaslo	34	61	—
Grand Forks	31	69	—
Seattle	44	50	.30
San Francisco	43	60	—

Jaycees Ask Compulsory Training For 18-Year-Olds

KAMLOOPS, B. C., April 27 (CP) —The British Columbia Junior Chamber of Commerce today called on the Federal Government to institute compulsory military training for young Canadians over 18 years of age.

Convention delegates passed the resolution, presented by the Kelowna Junior Chamber, after long discussion.

Delegates also urged a plebiscite on the liquor question in B. C. and amendments to the laws governing conduct of lotteries.

Other resolutions passed asked for completion of the highway from Prince George to Jasper, establishment of tourist information booths by the Provincial Government at all main points of entry into the province, implementation, as quickly as possible, of a full-scale program of payroll deductions for B. C. hospital insurance premiums.

Harold M. Winch, MLA was the guest speaker at today's luncheon. He spoke on the opportunities and responsibilities of the youth of today.

Disillusioned With Religious Cult

KEREMEOS, B.C., April 27 (CP) —Mr. and Mrs. Wally Sappok admitted today they are thoroughly disillusioned with the religious cult known as the Childern of Light which conducted a marathon vigil last Christmas to await "the second coming of Christ".

The Sappoks and their five-year-old daughter were among 30 cultists who disposed of most of their belongings, took their children out of school and secluded themselves i na stone cottage to await the "second coming" predicted by their leader, 50-year-old Mrs. Agnes Grace Carlson.

"It was spiritual terror," Mrs. Sappok said today when asked why they joined the cult.

"I would never join a group again but we still believe in God and His faith," her husband said.

He added that the family had sold its motor-car, refrigerator, sewing machine and a large flock of poultry, the latter at 75 cents each.

"Our total loss will be about $5000," he said, declaring that his family now wants to resume its normal life.

Cancer of the breast is the most frequent form of cancer in women.

G. H. JONG
30 years experience in Canada
Chinese Herb Remedies
For stomach, bladder, sinus, nervous and skin trouble.
817A 1st St. East. Calgary, Alta.

Sport Flash

JUNIOR DISPUTE SETTLED

TORONTO, April 27 (CP)—One of the disputes of location of amateur playoff hockey games was settled tonight when Barrie Flyers agreed to meet Quebec Citadelles at Maple Leaf Gardens in Toronto tomorrow night in the final game of the best-of-seven Eastern Canada Junior final.

(Also see story page 7)

Brilliant Youth Service Draws 300

BRILLIANT, B. C., April 27 — More than 300 filled the Brilliant Community Hall Thursday night for another in the series of Fellowship Services sponsored by the Nelson Ministerial Association.

Speakers were Emmett Gulley of the Society of Friends, Dean T. L. Leadbeater of St. Saviour's Pro-Cathedral, Miss N. Simpson of the United Church Bible School at Naramata and Rev. J. T. Horricks of Castlegar.

John Wilkoff, Secretary of the Young Peoples of the Union of Spiritual Communities of Christ, extended an address of welcome.

The meeting heard several hymns presented by a combined choir of the United Churches in Trail.

Dean Leadbeater was accompanied by 20 members of the St. Saviour's Young Peoples Association.

Last Fellowship meeting of the season will be held at the Civic Theatre in Nelson Sunday night. Two Doukhobor choirs will take part in the service.

C.P.A. CHANGES FLIGHT SCHEDULE

Canadian Pacific Airlines has changed its Vancouver to Calgary schedule and arrival and departure times at Castlegar.

With the new schedule, which becomes effective April 30, planes will leave Castlegar for Calgary, Cranbrook and Kimberley at 9:30 a.m. PST while flights from Castlegar to Vancouver and Penticton will be made at 3 p.m. PST.

The new schedule will be effective daily except Sunday.

DEATHS

By The Canadian Press

MONTREAL — James Lanigan (Little Jimmy) Foley, 60, former president of the Quebec Amateur Hockey Association.

WOODSTOCK, Conn. — Dr. Hamilton Holt, 76, president emeritus of Rollins College in Winter Park, Fla.

CLERMONT, Fla. — Dr. Bowman C. Crowell, 72, retired director of the American College of Surgeons at Chicago.

Mrs. A. Lanskail, In Nelson Since 1931, Dies

A resident of Nelson for about 20 years, Mrs. Annie Margaret Lanskail died at the Lakeview Nursing Home early Friday morning. She was 78 years of age.

Born in England, Mrs. Lanskail came to Nelson from Republic, Wash., in 1931 and had lived here since.

She is survived by two sisters, Mrs. R. M. Wilson in Montreal, and Sister Lois, S.S.J.D., at St. John's Convent in Toronto; one nephew in Montreal; a niece, Miss Brown in Vancouver, and several nephews in England.

Her husband, W. G. C. Lanskail, who had been secretary of the Nelson Board of Trade for 14 years, predeceased her in July of 1949.

13 DIE IN COLLISION

CARNEY, Okla., April 27 (AP)—A giant B-36 bomber and an F-51 fighter plane collided today during a practice bombing run in Oklahoma City. Thirteen men were killed.

Here Comes the Bride!

The best Wedding Gift is a Camera — to keep those happy honeymoon hours for years to come! Your gift of a camera will keep giving forever. It will record their wedding trip . . . their first home . . . the toddling youngsters.

Choose from our extensive selection of camera equipment.

"Everything Photographic"

Vogue Studios

SEE US FOR WEDDING PHOTOS IN THE STUDIO OR AT HOME.

460 Baker St.
Nelson, B. C.

BEGIN LIFE ANEW

Whatever your ailment, Skin Diseases, Hemorrhoids, Kidney and Bladder Trouble, Rheumatism, Stomach Disorder, Nervousness, Costiveness, Impaired Circulation, Asthma, Catarrh Condition, etc., rejuvenate from Nature's greatest laboratories —the fields and forests, the oldest, yet the most accurate science of all times.

CONSULTATIONS ARE FREE BY APPOINTMENT

NATURE HEALTH CLINIC
A. J. THAUBERGER, M.H.
MEDICAL HERBALIST
713 Baker Street, Nelson, B.C.

Prompt attention given to all Mail enquiries.
Please enclose a stamped, self-addressed envelope.

Speedy by Peebles

OUR MEN ARE "FACTORY-TRAINED" TO SERVICE YOUR CHRYSLER-BUILT CAR

Fine Used Cars

'50 Plymouth Special Deluxe Sedan
Low mileage. Guaranteed.

'50 Meteor Club Coupe
Radio, heater, low mileage.

'48 Oldsmobile Club Sedan
Two tone green. Hydramatic. A-1 Shape.

'48 Dodge Special Deluxe Sedan
Maroon. A beautiful car.

LOW PRICED SPECIALS

'34 Hudson Rumble Seat Coupe: $99

'35 Studebaker 6 Sedan "as is": $99

'41 Ford Sedan (salvage) $125

'37 Terraplane Coupe $495

'32 Ford Coupe: $249

We carry the only stock of Genuine Chrysler Parts and Accessories in Nelson

Come to us for the finest service for your Chrysler - Plymouth Dodge or DeSoto

Good Used Trucks

'35 Ford Light Delivery $250

'38 Ford Light Delivery

'40 Ford 2-Ton
In lovely condition.

2 to 3 yard steel dump box with hydraulic hoist.

1948 Fargo 2-Ton Special
The best used truck we've had in years. 2 speed axle. 3 ton motor.

New Fargo Trucks
½ Ton and 1 Ton Immediate Delivery.

PEEBLES MOTORS LTD.
CHRYSLER — PLYMOUTH — FARGO — DUNLOP TIRES
Phone 1090 • Nelson, B.C.

We're Making Adjustments too!!

★

SEE "ON THE AIR" for Daylight Saving Schedules

Sunday April 29, 1951

UNEMPLOYMENT INSURANCE BOOKS MUST BE RENEWED

EMPLOYERS!—Please send all unemployment insurance books for 1950-51 and previous years *immediately* to the National Employment Office with which you deal, unless renewal arrangements have already been made. They must be exchanged for new books.

Before sending in your 1950-51 insurance books, make note of the date to which stamps are affixed, so as to avoid duplication in the new books.

Renewal of books is important to you, to your employees and to the Commission. *Please Act Promptly.*

TO THE INSURED WORKER!—Have you an insurance book in your possession? If so, please take or send it to the nearest National Employment Office for renewal immediately. If you send your book, enclose your present address so that your new book may be sent to you promptly.

UNEMPLOYMENT INSURANCE COMMISSION

C. A. L. MURCHISON, Commissioner
J. G. BISSON, Chief Commissioner
R. J. TALLON, Commissioner

WHITE
Sandals
• TOGA'S
• HANNA'S
• SUSAN'S
SEE OUR SELECTION
THE SHOE CENTRE
Phone 895 553 Baker St.

$62,800,000 in Cominco District Projects

Pend d'Oreille To Be Province's Biggest Power Plant

A $30 million hydro-electric project on the Pend d'Oreille River, 12 miles Southeast of Trail, launched by Consolidated Mining and Smelting Company of Canada Ltd. raises to $62,800,000 the value of major Cominco projects in progress in the Kootenay.

The undertaking of this project, Cominco's most costly single development, will have wide ramifications.

It provides strong indication that Cominco plans to embark on iron, and possibly steel, production—a possibility that has been under study for three years.

It will provide the largest power plant in British Columbia, and possibly put this District into the position of a power exporter. If Cominco needs do not require the entire 205,000 horsepower of the first two units, the possibility of an easy tie-in with Washington transmission lines has been pointed to. B.C. Coastal area is also short of power and a possible market.

The project will provide temporary employment during construction for 1000 men and an era of prosperity for a large section of the District.

A resulting development will be construction of an all-weather road from Trail to Waneta. Government survey crews are already at work.

The Pend d'Oreille dam will create a reservoir four miles in length, all within Canadian territory.

There are no settlements to be disturbed.

Other major Cominco projects under way in Kootenay are:

Trail lead smelter modernization	$12,000,000
Phosphate fertilizer plant at Kimberley	9,000,000
Trail zinc plant enlargement	3,200,000
Kootenay River to Kimberley transmission line	2,850,000
Bluebell Mine production preparations	3,000,000
H.B. Mine production preparations	2,750,000
	$32,800,000

Ultimate potential of the Pend d'Oreille power plant with four units installed is 410,000 horsepower. With an initial output from two units of 205,000 h.p. it will surpass the B.C. Electric's Bridge River output of 186,000 h.p.

Fve plants of Cominco and West Kootenay Power and Light Company, Ltd., a subsidiary, on Kootenay River produce 385,000 h.p. The largest present Cominco power plant is the $10,250,000 Brilliant project with a rated capacity of 111,000 horsepower. A third 37,000 h.p. generator was placed in operation at Brilliant March 15, 1950.

Former Nelson Oldtimer Dies At Vancouver

William W. Bradley; a former resident of Nelson who will be remembered by Nelson oldtimers, died in Vancouver this week in his 84th year.

Mr. Bradley came to Nelson from his birthplace in Bruce County, Ont., around 1896 and worked for the late J. A. Gilker. At that time Mr. Gilker was owner of the Gilker store on Baker Street and also the post office.

Mr. Bradley was later Government assessor here for a number of years before being transferred to Golden about 1920. He was employed as government agent there until his superannuation, and later moved to Vancouver where he had lived since.

Mr. Bradley's only daughter, Ileen was born in Nelson and taught school here for several years.

Besides his wife, he is survived by his daughter, at home, and two sisters, Mrs. Eva Cull and Miss Bell Bradley both of Toronto.

Base Metals Production to Start in Fall

Kootenay Base Metals Ltd., is scheduled to start production this Fall, officials have announced.

The high grade lead-zinc-silver property is situated near Estella, 12 miles from Fort Steel in the Cranbrook area. Equipment for a 60-ton concentrator is being ordered by the company.

L. G. White has been appointed mine manager and crews and equipment have been engaged in work on three miles of new road. Twelve additional claims have been staked to cover possible ore extensions.

Transcontinental Resources Ltd. is placing a further $60,000 in the treasury by taking up 200,000 shares at 30 cents per share. This sum, designed to cover possible increase in costs, supplements original financing which netted the company $264,500 by a firm underwriting of 1,150,000 shares at 23 cents per share. The property is fully paid for with no payments due the original vendors and there are no share options outstanding. With $324,500 cash on hand, outstanding shares are 2,200,000 leaving 800,000 shares in the treasury.

Geological reports state that the company's 'deposit is in the same stratigraphic horizon as the Sullivan Mine. There are many additional points of similarity, it is claimed, between the two deposits. Work done by Mining Corporation of Canada Ltd. when metal prices were much lower than at present delineated an 18,000 ton ore block assying 11 per cent lead, 11 per cent zinc, and four ounces silver. The new program is expected to greatly augment this reserve.

Heavy Receipts For Slaughter Cattle

OTTAWA, April 27 (CP) — Early gains of 25 to 75 cents were made on slaughter cattle this week but most of the advance was lost in late trading, the Agricultural Department reported today in its weekly livestock review.

Receipts at all markets totalled more than 22,000 head, the heaviest for any week since mid-January. Demand for feeder cattle continued active at steady to strong prices.

Toronto moved up another $1 with good to choice veal calves at $36-$38 and common to medium mostly $30-$35. A fairly heavy offering sold firm at Montreal. Toronto regained $2 of recent setbacks, settling at $32 for Grade A dressed with sows up $1 at $27 dressed.

With less than 200 head on the market, Toronto was unchanged, selling some good heavy feed-lot lambs at $38.

Surface mail takes 40 days between London and Melbourne, Australia, a distance of 11,267 miles.

$42 Surplus For Golden Hospital Society

GOLDEN, B.C., April 27 — Golden Hospital Society at its annual meeting chose as 1951 directors Dr. D. J. Barclay, George Keenleyside, W. R. Lindsay, G. E. Marrs, Stuart Tait, all of Golden, E. Benson of Parson, E. E. Chapman of Donald, Mrs. Ray Mack from the Ladies' Aid and S. M. Carling, government representative and as chairman Vaughan Kimpton, succeeding S. F. Thompson.

Financial statement for 1950 showed an earned surplus of $42.35 after expenditures of $20,895. Revenue from patients and hospital insurance totalled $19,951 for the year, less depreciation allowance and bad debts of $537. Remaining revenue was from miscellany and recovery from board and lodging of staff.

FUNERAL HELD FOR J. BURNS AT GOLDEN

GOLDEN B.C., April 27 — Golden resident since 1922, James Burns died suddenly Tuesday of a heart attack at the age of 46 years. During recent years he had been prominent in district business affairs as sawmill operator in partnership with Victor Franzen.

He was born in Peppin County, Wisconsin, and the family moved to Viceroy, Sask., in 1908 when he was a child. They continued to Golden 14 years later and he had lived here ever since.

His wife and young son survive him in Golden in addition to five brothers, Tim and Lawrence in Golden, Benjamin in Vancouver, Pat in North Wellington, and Howard in Harrogate, and five sisters, Mrs. Dan Morrison and Mrs. Geoff. Henry, Golden, Mrs. W. Bateman, Harrogate, Mrs. N. White, Calgary, and Mrs. A. L. Roberts, Spillimachene.

Funeral services were at Golden Civic Centre, with burial in Golden Cemetery.

Movie Gossip—

Washington Hearings Drive Movie Stars to Steer Clear of Politics

BY BOB THOMAS

HOLLYWOOD, April 27 (AP) — The current Washington hearings on Communists in Hollywood are certain to have one result — a decrease in all kinds of political activity by movie stars.

The results can be seen already. Stars are shying away from comment on controversial matters and are reluctant to lend their names to any causes. They fear such activities may mean the end of their careers.

A study of Hollywood history shows that political activity by stars is a fairly-recent development.

In the early days, a star's personal life was shielded from the public. A Hollywood axiom said stars were not supposed to have babies or opinions.

Gloria Swanson was the first to break the jinx against having babies. Her career continued to thrive despite her motherhood.

But the prejudice against opinions remained for years. Some stars even refused to vote for fear their politics might be revealed.

NEW ERA

The Franklin Roosevelt era ushered in the period of political activity for movie stars. There were several reasons for this development:

1. The president's birthday balls for the March of Dimes brought many stars to Washington. This contact with the personality of F.D.R. had a profound effect on many players.

2. With the increase of income taxes, many Hollywood people became payers of huge taxes. Because of this, they felt they should have some say in how the affairs of the U.S. are conducted.

3. The issues of a depression-wracked nation and a strike-torn world affected many stars. They felt the responsibility to give their time, money and names to various causes.

4. Many stars were sincere in their politics, but others participated because it was "the thing to do." Discussing politics became a fad in some circles just the same as canasta and the Charleston.

But whether fad-conscious or serious about politics, most stars are remaining out of controversial issues. Most of them feel they would be endangering their popularity to take a stand on any issue in these times when politics are so explosive.

Ask for
WHITE HORSE
SCOTCH WHISKY

Distilled, Blended and Bottled in Scotland
This advertisement is not published or displayed by the Liquor Control Board or by the Government of British Columbia.

Working for the Welfare of Nelson Boys

Planning ways and means for the progress of Nelson youth are members of the Sixth St. Saviour's Boy Scout Group Committee. The group, a model committee, is sponsored by St. Saviour's Pro-Cathedral, where boys of all denominations attend their Cub and Scout meetings every week. The meetings are held once a month in Memorial Hall to administer activities of the group's 50 Cubs and 30 Scouts. Standing, left to right, are: James Cherrington, Assistant Cubmaster Tom Waters, Cubmaster Thomas Foster, Scoutmaster Larry Urquhart, Assistant Scoutmaster Dave Matthews and First Aid Instructor C. O. Anderson. Seated, left to right are: C. R. Mattice; Mrs. F. Wah; Dean T. L. Leadbeater, Chaplain of the Nelson and District Boy Scout Association; J. Wood, Chairman of the Group Committee; Mrs. A. Anderson, President of the Mothers' Auxiliary; Edgar Wheeler, Secretary-Treasurer; Don Ure, Nelson and District Boy Scout Commissioner.—Daily News photo.

Catholics Form Own School Board For St. Joseph's

Nelson Catholics have given their support to a move to form a separate school board here for the benefit of the Catholic School, St. Joseph's Academy.

Organizational steps were taken at a meetnig of the parents this week at which six men and three women were elected to form the board.

A. L. Cartier, M.A., was named chairman, while other members are P. E. Poulin, Joseph DeLucrezio, Joseph Dion, E. W. Kopecki, William Sturgeon, Miss Margaret Walsh, secretary-treasurer, Mrs. M. Boyes and Mrs. J. Ryan.

In his sermon Sunday in which he urged the congregation to support the movement, Most Rev. Martin M. Johnson D.D., Bishop of Nelson, stated that a separate board was needed for the Catholic school. He stressed that "we have a Catholic school because we want to teach our children religion — that instead of merely knowing about God they should come to know Him. Education must not merely prepare the child for livelihood, but also and more important, the child must be taught to live a life that is eternal."

The Bishop felt that education was the sacred right and duty of the parents, and that the parents should form such a board to administer their own school.

Pass First Aid Tests at Kaslo

KASLO, B.C., April 27 — The St. John Ambulance First Aid Class conducted in Kaslo under the auspices of the Department of Mines and instructed by Herbert Aitcheson, instructor of Mine Rescue and First Aid, was brought to a close Friday April 20, when those completing the class were examined by Dr. R. N. W. Shillington.

Those passing the examination for certificates were Mrs. Theresa Saalfeld, Mrs. Alice Povair, Mrs. Senia Palola, Eino Paloe, Ernest Augustine, and Harold Howarth; for voucher, Charles Richardson; for medallions, Roy Green, William Hendren, and Arthur MacLanders; for labels, Edgar Wardle, Lauchlan MacPherson and Mrs. R. Shillington.

H. LAUGHLIN DIES AT CRANBROOK

CRANBROOK, B.C., April 27 — Former stationary engineer for many years with the Canada Bridge Company at Windsor, Ont., Harvey Laughlin died here Wednesday. He had been in poor health since coming to Cranbrook three years ago to join his neices and nephews in Cranbrook. He was born 49 years ago at Midland, Ont.

He is survived by two neices Mrs. Ed Bailey and Miss Marie Laughlin and two nephews, Floyd and Joe Laughlin in Cranbrook, two sisters, Mrs. Marjorie Brimmer and Mrs. Mildred Steele, Detroit and one brother, Hartford Laughlin, Coburg, Ont.

Funeral services will take place Saturday with Rev. Cyril Clarke officiating. Burial will be in Westlawn Cemetery.

Films Shown Beekeepers

"City of Wax", and "Four Seasons", were two films shown the Nelson Honey Producers Association at their meeting in the W.I. Rooms Thursday night. The films were shown by J. R. Teague and I. Lewis.

Following a short business discussion, V. K. Soharev spoke on wintering bees.

Salmo Plans Community Memorial Church

SALMO, B.C., April 27 — Salmo is to have a community memorial church for use by all denominations.

Sponsored by the Salmo Community Memorial Association, a campaign is under way for funds for the construction. The basement is already complete, and canvassers are busy seeking $3000 for the building.

Over $730 has already been subscribed, $350 by two mines and the remainder by individuals.

Cranbrook Passes Cancer Objective In One Night

CRANBROOK, B.C., April 27 — With an objective of $750, the Cancer Society "blitz" drive in the residential section here collected $835 in one evening, while a continuing canvass of the business section will add substantially to this before close of this annual campaign for funds. Peter Irwin is in charge of the drive on behalf of the Cranbrook branch of the organization.

Meanwhile the extended Red Cross drive toward an objective of $2500 is still almost $300 short of this total, but scattered final returns may bring it up to the quota.

Fernie Youth Rally a Success

FERNIE, B.C., April 27—Delegates from Fernie, Kimberley, Cranbrook, Claresholm and Calgary attended the successful Catholic Youth Rally held here for the East Kootenay Young People.

The gathering was opened by a rally banquet Saturday held in the King Edward Hotel where parish priests, delegates and guests sat down to a turkey dinner. Main speaker of the banquet was Rev. Father Smith who spoke on Catholic Lay Organization, emphasizing the place for Catholic youth. A family rosary was later held at the Holy Family Church, led by Rev. J. J. Cheevers of Fernie.

The Sunday program was opened with Mass offered by Father O'Bryne who also preached the morning sermon. Following the mass a communion breakfast was held.

During the afternoon session, business was discussed and a film shown Participating in the session were Rev. Father Tierney of Fernie, Rev. Father Monaghan of Kimberley and Rev. Father Brophy of Michel.

Harry James' Orchestra Booked For Trail in July

TRAIL, B. C., April 27— Trail residents will get a rare treat this Summer when the Harry James' Orchestra makes an appearance here in July.

The Parks Board agreed this week to bring the famous band, and trumpet player, to Trail on July 13.

The Board is also negotiating to bring the Spokane Silver Spurs folk dancing groups here in June.

Fernie Pioneer Laid to Rest

FERNIE, B.C., April 27—Requiem mass for Philip Carosella, one of the district's old time pioneers who came to the Fernie district when the first railway lines were laid, were held here. Mr. Carosella died last week at the age of 91 years.

Born in Agnone, Italy in 1859, Mr. Carosella came to Canada in 1881 and to Fernie in 1898.

For a number of years he worked as a contractor and later operated the Roma Hotel until his retirement several years ago. The oldtimer was also an ardent gardener up until a few years ago.

He is survived by his daughter, Mrs. D. Nicoletti of Fernie; one son, Anthony Carosella in Spokane; one half-brother Luis Carosella of Fernie; 12 grandchildren and 14 great-grandchildren.

DIANA IS A BOY...

VANCOUVER, April 27 (CP)—Museum officials blushed today after receiving an X-ray report.

For 30 years they thought they had a little Egyptian Princess in a mummy case.

But there was some doubt as to the authenticity of Princess Diana.

A doctor's report has settled all doubt, and it brought the red faces.

"The mummy's genuine enough," it said, "It's just that you're a little mixed up.

"Diana, you see, is a boy."

It costs nothing to investigate life insurance. It pays handsomely to invest in it.
THE MUTUAL LIFE OF CANADA
LIFE INSURANCE AT LOW NET COST
HEAD OFFICE: WATERLOO, ONT.
SEE YOUR MUTUAL REPRESENTATIVE ABOUT A SAVINGS AND PROTECTION POLICY
251A
Fraser Tees, District Agent, 456 Ward St., Nelson, B.C.
Herbert H. Peacock, Representative, Nelson, B.C.
Jas. Skinner, District Agent, Trail, B.C.
Donald J. Brown, District Agent, 703 Hermia Crescent, Trail, B.C.
George W. Dill, Representative, 475 Howe St., Vancouver, B.C.
Cyril Bell, Representative, Castlegar, B.C.
G. W. Hertig, Representative, Rossland, B.C.
Wm. F. Tyers, Representative, Kaslo, B.C.
H. C. Webber, C.L.U., Branch Manager, 475 Howe St., Vancouver, B.C.

Sees Pend d'Oreille As B.C. Iron Industry Introduction

VANCOUVER, April 27 (CP) — The Vancouver Sun says today that an iron industry is almost certain for British Columbia.

It based its statement on an announcement that Consolidated Mining and Smelting Company, Limited, is planning a huge step-up in its electric power production for its Trail plant.

The story recalls that the company has been studying the possibility of producing pig iron at the Trail plant for the last three years, and that plans have been completed for an electric furnace at the plant.

The newspaper says one of the major drawbacks has been power, and that the new Pend d'Oreille development, which will cost $30,000,000, will provide the necessary electricity.

The Sun says iron will probably be produced from two operations. The first will be the mining of huge tailing piles, left over at Kimberley from present mine operations. It has been estimated there are 40,000,000 tons of tailings there and they are being added to at the rate of 3000 to 4000 tons a day.

At the same time C. M. & S. in its present $15 million expansion program is building a phosphate plant to produce fertilizer.

This operation will leave a residue of approximately 100 tons a day of nearly pure iron, because the sulphur is removed in this operation.

The Sun adds: "Production of pig iron at Trail may go a long way to ease the shortage of iron in B. C. It could be utilized in the present small steel mill operation of Vancouver rolling mills here, and may mean the start of an integrated iron and steel industry in the province."

J. W. Loader Heads Defence Group

TRAIL, B. C., April 27 — The Trail-Tadanac Civil Defence Organization has appointed J. W. Loader as communications chief for the organization.

Functions of the civil defence communications section are to collect, collate and disseminate information and to operate headquarter controls. The section also provides personnel and communications between all control centers, and provides telephone, wireless and messenger service for all phases of the Civil Defence Organizations.

Mr. Loader's deputy will be Eric Frost.

Possible Timber Sale on Gold Creek Watershed

CRANBROOK, B.C., April 27 — Possibility of a timber sale on the South fork of Gold Creek, this city's watershed, is being considered by the Department of Lands Forest Branch, who have notified the city of this. Area in question covers approximately 8000 acres and will be cruised shortly, with city assent, but decisions on the advisibility of the sale has been requested deferred.

Cranbrook forest ranger Frank Hill has informed the city that selective logging and protection of young trees would improve the watershed, and its accompanying logging road construction would improve the fire protection situation in the area, which is South of Moyie Mountain.

Thieves Abandon Stolen Car After Taking Gas

Three unidentified young men stole a car parked in downtown Nelson Friday morning, but abandoned it after settling for the contents of the gas tank.

City Police said the trio took a car owned by W. S. Hamilton of Nelson shortly before noon Friday, drove it about one mile out the Ymir road and abandoned it after draining off the contents of the fuel tank into their own car waiting there. About 10 gallons were taken.

A woman living nearby noticed the activity and notified Police. The witness said the men had driven back into Nelson in a maroon sedan after transferring the fuel.

The owner of the stolen vehicle said he had not left the ignition keys in the car. It is believed the thieves may have run out of gas and cash while passing through and decided to help themselves.

A Treat For You and Your Friends
CHINESE DISHES OUR SPECIALTY
Open 4 p.m. to 4 a.m.
Chungking Chop Suey House
624 Front St. Nelson

DAIRY PRODUCTS MAKE Your FOOD DOLLARS GO FARTHER
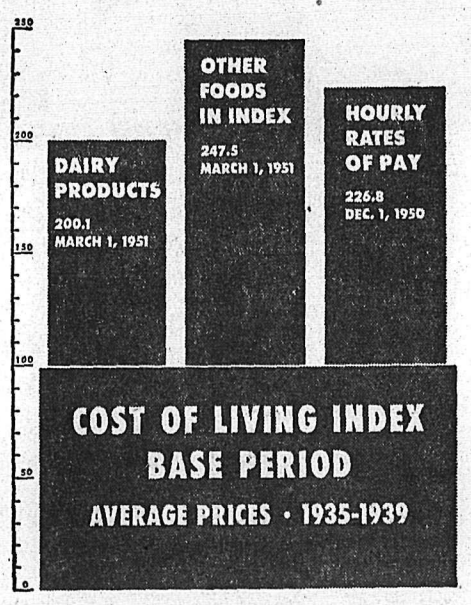

Every housewife these days is fighting the "battle of the home budget". She is quite aware that food costs have soared, and was not surprised when the Cost of Living Index at March 1st. last showed food at 244.4 compared with 100 for the base period of 1935-39.
The Dairy Farmers of Canada, faced with rising costs like everyone else, are pleased to draw attention to the fact that Dairy Products in the same index stood at 200.1 while other foods in the index were 247.5.
The price of Dairy Products is not at all out of line with other items in the Cost of Living Index, nor with wages in industry. While milk, butter and cheese stand at 200.1, clothing stands at 196.6 and home furnishings at 199.3. Wages based on hourly rates of pay in Canada stood at 226.8 as of Dec. 1, 1950, according to Department of Labour Statistics.
By using more of Nature's Fine Foods—Dairy Foods—the housewife can serve wholesome, nutritious meals and make her food dollar go farther.
DAIRY FARMERS OF CANADA
409 HURON STREET TORONTO, ONT.

The Modern Home

THE AIMER

This effective home portrays good Colonial design. The floor arrangement was carefully planned for comfort and good ventilation and the maximum of economy and utility.

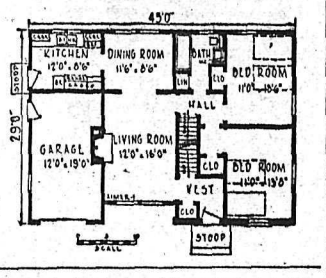

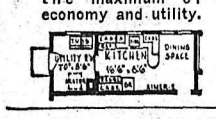

These plans are published for the interest and information value only. The Daily News cannot supply detailed blueprints or specifications. Those contemplating building homes should consult a local architect, designer or builder.

Freddie FIX-IT

For plumbing that is hard to beat You'll find our service is a treat.

Top notch plumbing service is yours for the asking when you call us. One trip is all it takes to put your plumbing in order when it's done by us. Don't do it yourself—let Freddie fix it.

Kootenay Plumbing & Heating Co. Ltd.
T. S. JEMSON
351 BAKER STREET PHONE 666
Steam, Hot Water & Hot Air Heating
Plumbing Installations & Supplies

City of Victoria Raises Mill Rate

VICTORIA, B. C., April 27 (CP)—A City of Victoria 1951 tax rate of 55 mills—three mills higher than last year—was struck last night by City Council.

The rate is the highest in the City's history. Previous high was in 1949 when the rate was 53 mills.

The provisional budget of $6,485,060, presented Tuesday, would have required a tax rate of 58.2 mills. Sitting all day Wednesday and all day and evening yesterday, the Council slashed 3.2 mills—about $153,000—from the initial budget.

Seeks "Rights" For Shareholders

TORONTO, April 27 (CP)—J. Y. Murdoch, president of Noranda Mines, Ltd., said at today's annual meeting it is his view that Noranda shareholders should be given 'rights' to buy shares of Gaspe Copper Mines, Ltd., when the time comes to finance development.

Replying to a shareholder's question, he said he had not yet discussed the matter with other shareholders, pending clearing up of various matters, such as arranging for a railway and roads into the property, in the Gaspe Peninsula of Quebec.

He thought the Gaspe development would pay many millions in dividends in the course of 30 years or so.

Buy, Sell, Trade the Classified Way

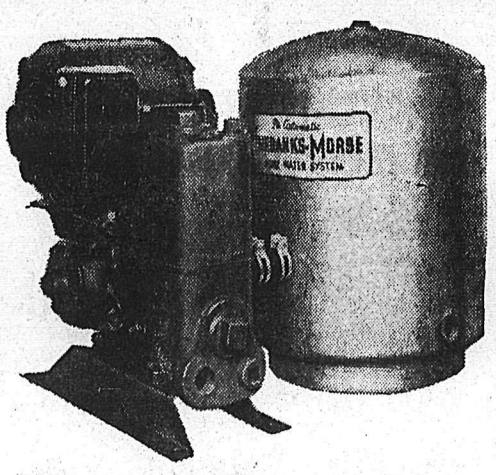

Fairbanks Morse
Domestic Water System
for Farm, Summer Home or your Permanent Home

IF WATER HAS TO BE LIFTED THIS WILL GIVE YOU THE IDEAL WATER PRESSURE SYSTEM ALMOST ANYWHERE YOU WANT TO PIPE IT

BENNETTS MACHINE SHOP LIMITED
Dealers for Fairbanks-Morse Pumps, Engines and Heating Units
324 VERNON ST. PHONE 593

Despite New Housing Units Plight Of Homeless Families Increases

BY HAROLD MORRISON
Canadian Press Staff Writer

OTTAWA, April 27 (CP) — Another 800,000 new homes likely will be added to Canada's communities by 1960, bringing total housing units to 4,000,000. But even this big increase possibly won't fill the bill.

Dr. O. J. Firestone, trade department economist who makes housing his profession, estimated in an interview that about 477,000 families are doubling up with others — some because they are unable to obtain homes of their own and others because they prefer to live that way.

By 1960, he believes, the families in this category may swell beyond the 500,000 mark.

The 39-year-old Montreal economist is economic adviser to the Central Mortgage and Housing Corporation.

Up to the end of 1950, Canada bulit a total of 3,200,000 homes. She is building at the rate of about 90,000 a year. By 1960 she might build another 800, bringing total homes in Canada to 4,000,000.

But that's not the whole story. In the struggle for housing, the number of families without homes of their own has kept growing. In 1939, there were 269,000 of them sharing accommodation with others. This grew to 371,000 in 1945. By the end of 1950, their numbers had reached 477,000 — in spite of the fact that Canadians have built in the postwar period the largest number of houses in Canada's history.

The explanation? Canada is undergoing a terrific rate of population growth and economic development. So far, housing simply has been unable to keep pace with that phenomenal expansion.

How to cope with the problem? There's no way, says Dr. Firestone, but to build more homes. Canada is building at the rate of 90,000 a year. If, after the current period of adjustment to increased defence spending, Canadians can step this rate up to, say, 100,000 a year, then the problem, if not solved, will be at least arrested.

Landscaping Gives Good Impression

The impression your home makes from the street is of great importance. It affects the value of your property, your neighborhood and, most of all, your family pride. Quite naturally the idea should be carried over the entire site since a good back door impression is equally as important as the front door reputation.

One of the most successful ways of creating this impression is in the correct use of landscaping. The very best of architectural designs needs, and is enhanced by, Nature. Landscaping, however, can be overdone; the side-show appearance of some landscaping schemes soon becomes monotonous.

An intelligent use of the site and the landscaping, and coordinating it with the house itself, is one of the most neglected phases of planning the new home. This is one of the reasons why so many homes look like boxes on a platter. Emphasis should be placed on a program of development based on what the home owner can afford.

YEARLY DEVELOPMENT

The best way to produce a good final result in the landscaping scheme is to lay out a program of yearly development. In such a plan the work can be carried out as finances permit, and quite probably the major portion of the actual labor will be carried out by you. Most people enjoy working around their own homes to improve the comfort and beauty, and there is little doubt that their appreciation of the completed job is much greater than it would be if they could simply say: "Go ahead with the job and send me the bill."

Landscaping of a new home can be accomplished gradually under the yearly development plan, and for the man who enjoys outdoor work the landscaping of his home will provide exercise and relaxation.

NATURAL ADVANTAGES

Unfortunately, we can't all have the "perfect site" with beautiful views, a brook, natural woods and all of the other natural advantages that people dream about when seeking a site for a home. However, such a setting may not be the perfect solution to your living-room needs, no matter how lovely they may sound. As in the house, the land must fit your personal needs.

Trees best frame the house if they are set slightly forward and to the side of the corners. If the site is naturally wooded, try to place the house in correct relation to the trees. Too many trees around the house can be a disadvantage, so don't be afraid to cut a few. The advantages of sunshine and natural light for the house is too important for the home builder to become sentimental over thinning out excessive growth.

Sloping sites are usually quite interesting, but in the planning of the new home, where convenience is best obtained on one floor, they are not a factor in the plans. Landscaping effects can be beautiful when they are located on different levels, but are sometimes quite costly to produce, especially when retaining walls are needed. Also, a highly-involved landscaping scheme may be very difficult to keep up without hiring extra help for this alone. If the grounds are to be maintained by the owner, bear in mind that landscaping neglected because "there just isn't time" may make your entire site look shabby and run-down.

Report Basutoland Medicine Murders

LONDON, April 27 (Reuters) — The government today published a report on outbreaks of "medicine murders" in Basutoland, committed to make a magic ointment from slices of a victim's body.

It was written by Gwilyn Jones, an anthropologist at Cambridge University, who conducted an investigation in Basutoland after ritual killings had reached a total of 20 in 1948.

Jones described how the "diretlo" (strip of flesh) is cut from the victim's body while he is still alive. Then "the flesh is burned with herbs and other ingredients over a fire until it becomes a charred mass, and is pounded and mixed with fat (animal or human) to form a black ointment."

If the operation did not itself cause death, the victim had to be killed.

FRIENDLY LOANS $$$$$$$$$ FRIENDLY LOANS $$$$$$$$$ FRIENDLY LOANS $$$$$$$

Here's a loan service so fast that it sometimes takes only 20 minutes to complete a loan.

Friendly loans are the answer to many a budget problem.

You can get up to $1,000 and loans are life-insured for your family's protection, at no extra cost to you.

You can pay from a wide choice of plans . . . with amounts and terms to meet your needs.

If you have a real need for money, try this fast and friendly "Budget-Repair" service.

NIAGARA FINANCE COMPANY LTD.
SUBSIDIARY OF INDUSTRIAL ACCEPTANCE CORPORATION LTD.
PHONE 1095 SUITE 1 560 BAKER STREET

FRIENDLY LOANS $$$$$$$$$ FRIENDLY LOANS $$$$$$$$$ FRIENDLY LOANS $$$$$$$

Garden Should Be Laid Out With Military Precision

Your vegetable garden can be beautiful, if you plan it carefully and lay it out with precision. The beauty of a vegetable planting lies in its order, with crops growing in straight, parallel rows, squared with plot boundaries and not a weed to be seen.

Not only beauty, but efficiency is gained by such a layout. One quick trip with a wheel hoe down the straight aisle between two rows will destroy hundreds of weed sprouts, in a fraction of the time required to cultivate a disorderly garden.

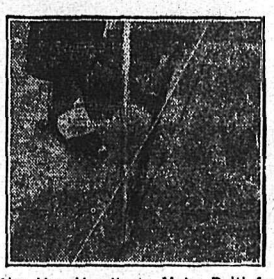

Use Hoe Handle to Make Drill for Medium Sized Seed.

Rows should be spaced with varying distances between them, depending on two factors: The needs of the crop, and the convenience of cultivation. In rich soil vegetables may be spaced more closely than in poor; but when spaced too close together, it is difficult to cultivate between the rows.

Crops growing 12 inches tall or less may be spaced 10 inches to a foot apart if cultivated with hand tools. For a wheel hoe, 18 inches is likely to be found a minimum distance to avoid disturbing the roots of the vegetables.

Taller vegetables, and those that make vines, large bushes, or have a sprawling habit, must be given more distance between rows. In small gardens, four feet will usually be the maximum distance, given only for such crops as bush squash and cucumbers.

After you know where the rows are to be, a line should be stretched to mark the first row.

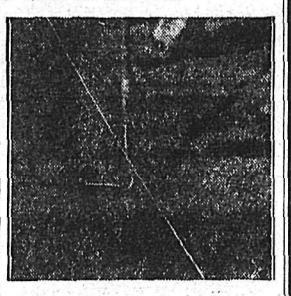

Deep Drill for Large Seed.

Some gardeners use a straight, narrow board as a ruler to mark the row. A heavy cord wound on an iron reel is handy, but any strong cord stretched between two stakes will do.

Using the corner of a hoe, draw in the soft soil a shallow trench with this line as a guide. This is known as a drill. Some prefer to use the end of the hoe handle and for very small seeds the corner of a stick pressed into the soil is adequate. Others have small hoes which they like; but it is more a matter of touch than the tool.

For small seeds such as radishes, onions, carrots, lettuce and endive, a drill half an inch deep is enough. A little deeper for beets and Swiss chard, and an inch for peas, beans and sweet corn will be sufficient. Shallow sowing is preferred nowadays in the cool, moist Spring, but make drills a little deeper when hot weather comes.

Warm Air System Useful for Drying Laundry

Laundry drying can be a problem, especially on damp, muggy days or when it's raining or snowing outside. But, says the National Warm Air Heating and Air Conditioning Association, this problem need not necessarily perturb the housewife whose home is heated with a warm air heating system.

By installing an extra large register in the side of the warm air duct running through the laundry room, the system can be used to dry the family wash. Or, if space limitations are such that compactness is a must, a sheet metal man can build you a laundry drying cabinet through which warm air from the furnace can be circulated.

This is just another method by which warm air heating system can be utilized to provide convenience as well as comfort in the home.

3 PASSENGERS INJURED

VICTORIA, B.C., April 27 (CP)—Three bus passengers were brought to hospital here today following a collision on the Malahat highway's Tunnel Hill.

Injured were:

Mrs. Thomas Saunders, Cobble Hill, in hospital for X-rays and observation. Her condition is not considered serious.

William J. Robinson, Port Alberni, who suffered a possible fractured arm.

Edward Rhodes, Victoria, who was treated for a head cut and released.

Appoint Attache To Netherlands

OTTAWA, April 27 (CP)—Col. T. A. Johnston, O.B.E., 43, a native of Cookshire, Que., director of army personnel at Ottawa, will become Canadian military attache to the Netherlands next August, Defence Headquarters announced today.

He will succeed Col. H. E. T. (Pot) Doucet, O.B.E., also 43, of Montreal.

YOU CAN EASILY CONVERT YOUR PRESENT FURNACE TO BOOKER HEAT

Bookerize! Your Present Furnace Now!
SAVE WORK SAVE MONEY WITH THE BOOKER
GRAVITY STOKER CONVERSION MODEL (PATENTED)
A Stoker with No MOVING PARTS

- LOW FUEL CONSUMPTION—very economical.
- NO LARGE STORAGE BINS
- Burns the cheapest small sized soft Alberta coals. ($12.70 per ton)
- FITS INTO YOUR PRESENT FURNACE Hot air, hot water, steam.
- NO MOVING PARTS No fans, no shear pins or motors — no mechanical parts to go wrong.
- STOKER ACTION (GRAVITY SELF FEED)
- AUTOMATIC 'ROUND THE CLOCK HEAT No dust, no dirt, hardly any ash.

It's the newest idea in heat transfer! Your old furnace now provides the base for new comfort . . . because the Booker Conversion Model fits right inside it . . . quickly . . . easily . . . cheaply! Low initial cost, low operating cost! Order now from your nearest Booker dealer and enjoy more heat—more comfort—extra convenience.

ADAPTABLE TO ANY STYLE FURNACE HOT AIR • HOT WATER • STEAM

Be wise Bookerize! with THE BOOKER GRAVITY STOKER CONVERSION MODEL

COME IN TODAY AND SEE FOR YOURSELF

Booker Units are available in various sizes and models — Forced Air Conditioners (green baked enamel casing); Semi-Pipeless and Pipeless Furnace; Space Heaters (Standard and Deluxe Cabinet Models)

Booker Heaters and Furnaces are recommended and sold by:

VANCOUVER— Garvin Appliances Ltd. 132 E. Broadway. FA 6707; Sun Coal Co. Ltd., 321 Industrial Ave. PA 5655
NEW WESTMINSTER— Augustine Coal Co. Ltd., 200 Front St., N.W. 186.
WHITE ROCK— Montgomery & Hallam
LANGLEY PRAIRIE— Garvin Ice & Fuel Co. Ltd.
PRINCE GEORGE— Vets Transfer Co.
PENTICTON— Penticton Dray & Express
KELOWNA— William Haug & Son
PRINCE RUPERT— Island City Bldg., Supplies
KAMLOOPS— Hasler Bros. Ltd.
TRAIL— W. M. S. Symes, 1362 Third Ave. J. J. Schiavon, 608 Rossland Ave.

LABOSSIERE
SHEET METAL and HEATING
617 VERNON ST. PHONE 1293

GOING places?

. . . BUT ARE YOU REALLY GOING TO ENJOY YOURSELF?

When you move from home to home enjoy moving.

West Transfer can move you quickly and safely at a minimum of cost regardless of distance.

PHONE 33

WEST TRANSFER CO.
PHONE 33
• Local and Long Distance Hauling • Packing • Storage
NELSON, B.C.

"It Pays To Buy Quality"

Crepe Soles

Glamor Girl, Hollywood style, one-buckle crepe sole loafers, in wine, blue, green and red leather. AA and B widths. Sizes 4½ to 9.

$7.50

R. ANDREW & CO.

LEADERS IN FOOTFASHION

Established 1902

Rossland Group Plans Catering

ROSSLAND, B.C., April 27 — Final arrangements for a banquet at which the group is catering were made at a meeting of Mothers' Auxiliary to the Scouts and Cubs. Committees have been formed.

The World of WOMEN

Cathedral Wedding For Anne Bell

A gleaming white slipper satin strapless gown with an over cape was chosen by Miss Anne Doreen Bell of Nelson for her wedding ensemble when she was united in marriage with John Christopher Haryett at a lovely ceremony performed recently in the Cathedral of Mary Immaculate, Very Rev. Father W. J. Harrison officiated.

Mrs. Haryett is the daughter of Mr. and Mrs. Tony Bell of Nelson.

The bride's gown featured a tulle skirt, beaded coronet head piece with finger tip veil.

Miss Edith Heddle, one of the bride's attendants, wore a mauve corded taffeta strapless gown with an over cape and a mauve headdress, while Mrs. T. Wiginton chose a pastel mauve satin dress with a flowered head piece.

Mr. Tommy Wiginton supported the groom, who is the son of Mr. and Mrs. J. Haryett, formerly of Nelson. William Freno acted as usher.

Following the ceremony a reception was held in the Canadian Legion Hall during which Gilbert Johnstone, soloist, sang "Because."

For her going-away outfit the bride donned a camel tan suit with tangerine accessories.

The couple are spending their honeymoon in Lethbridge, Alta., and will make their home in Calgary, where Mr. Haryett is a representative for the William Neilson, Company Ltd.

Women Golfers Name Mrs. Harper Their President

The Ladies' Auxiliary to the Nelson Golf and Country Club has elected Mrs. Reeve Harper as 1951 club president.

Mrs. R. L. McBride was named honorary president while other officers will be Miss Jean Harvey, vice-president; Miss Agnes Jerome, secretary; Mrs. L. Bradley, Mrs. Jack Young, and Mrs. P. Townshend, match committee and Mrs. H. E. Patterson, entertainment chairman.

Miss E. A. Jerome was elected secretary for the West Kootenay Women's Golf Tournament.

Mrs. Davis Welcomed At Robson

ROBSON, B.C., April 27 — Mrs. F. E. Davis of Barrow-on-Soar, Derbyshire, England, who is touring Canada under the British Imperial Relations Trust, was given a warm welcome to Robson.

A reception was given in her honor by Robson Women's Institute at the recreation hall. Visitors from Castlegar, Kinnaird, Brilliant, South Slocan and Robson attended, and a variety program was presented.

Mrs. Davis and Mrs. R. W. Chalmers were presented with corsages by Mrs. W. Waldie, Robson W.I. president.

Need for better understanding of problems confronting Canada and Britain was stressed by Mrs. Davis during a talk on W.I. work in Britain.

Mrs. Davis was the guest of Mr. and Mrs. Chalmers during her four-day visit. She toured the new Junior-Senior high school at Castlegar, and was entertained at tea at the home of Mrs. C. S. Squires at Robson.

TOURS HOSPITAL

Mrs. Davis also toured the Consolidated Mining and Smelting Company plant at Trail, and Miss Vera B. Eidt, superintendent of Trail-Tadanac hospital, arranged an inspection trip through the hospital, and Trail chapter of the B.C. Registered Nurses' Association served tea.

BLACKPOOL, England (CP) — Just another emergency call, thought Constable Gordon Mitchell when sent to investigate an upturned truck. He got to the scene in time to release a man pinned under the vehicle. The man was his brother.

Trail, Nelson Represented On Women Liberals' Slate

TRAIL, B.C., April 27 (CP)—Mrs. G. W. Kissick of West Vancouver was re-elected President of the British Columbia Women's Liberal Association now in annual convention here.

Health Minister Turnbull and James Byrne, Member of Parliament for Kootenay-East, were guest speakers Thursday at the opening of the convention.

Mr. Turnbull paid tribute to the work of women's organizations. Women's interests, he said, were closely allied with his work in the Health and Welfare Department.

He said that the Coalition Government was carrying out a program inaugurated three years ago, and called the Hospital Insurance Scheme a great humanitarian program. He said that steps taken at the last session of the Legislature were "right and proper" and necessary to insure that the Hospital Insurance Service was placed on a firm foundation to continue to serve the people of the province in future years.

Mr. Byrne, brought greetings from all British Columbia members of Parliament.

NEW ASSOCIATIONS

In her presidential report, Mrs. Kissick welcomed two new associations, Hope, and Maple Ridge-Pitt Meadows, and spoke of her official visits to many of the women's Liberal clubs.

Mrs. F. F. Beckett of Qualicum, convener of the Resolutions Committee, presented resolutions dealing with Hospital Insurance and highways, to be considered later.

Mrs. Blair Reid of Victoria, chairman of the Nominations Committee, reported and officers elected were as follows:

Honorary presidents, Mrs. Louis St. Laurent, Mrs. Byron I. Johnson and Hon. Nancy Hodges; honorary vice-presidents, Mrs. R. W. Mayhew, Mrs. James Sinclair, Mrs. G. S. Wismer, Mrs. W. T. Straith, Mrs. James Byrne, Mrs. A. D. Turnbull and Mrs. J. L. Gates.

President, Mrs. G. W. Kissick; first vice-president, Mrs. T. C. Smith, Victoria; second, Mrs. A. Hunt, Vancouver; third, Mrs. P. C. Stewart, Trail; fourth, Mrs. M. Oliver, Nelson; fifth, Mrs. F. F. Beckett, Qualicum, corresponding secretary, Mrs. F. E. Dowdall, Vancouver; recording secretary, Miss Alice McDougall; treasurer, Mrs. BlairReid, Victoria; organizing secretary, Mrs. R. J. Sprott, Vancouver; historian, Mrs. Donald McDonald, New Westminster.

Elocution Cup Winner

BARBARA HYNDMAN

. . . winner of the Dr. W. J. Endicott Cup for bible reading, under 16, at the Music Festival in Trail. She was also winner of Class 169 ladies open competition.

Barbara is the daughter of Mr. and Mrs. E. E. Hyndman, 105 Morgan Street.

—Vogue Photo.

Harrop District W. I. Appoints Delegate

HARROP, B.C., April 27 — Mrs. Boyce was appointed delegate to the district Women's Institute convention in Kinnaird in May, at the meeting of Harrop and District Women's Institute at the home of Mrs. J. Serres.

A donation was voted to the Conquer Cancer campaign.

The Arts and Crafts Group distributed material for aprons. Mrs. Paulhus was hostess at an Arts and Crafts luncheon when members engaged in rug weaving, and a second basket luncheon was held when rug weaving was finished.

Nelson Social . . .

. . . By MRS. M. J. VIGNEUX

● Mr. and Mrs. F. C. Rowley, Stanley Street, have as guests Mr. Rowley's two brothers, Edwin C. Rowley of Lincolnshire, Eng., and Arthur C. Rowley of Hamilton, Ont. who arrived Thursday. The former is here on an indefinite holiday while the latter, who went to Calgary to meet his brother plans on returning in a month.

● Miss Edna Steed, 702 Latimer Street, has as guest Mrs. L. Peitszche of Fruitvale, who attended W.M.S. Presbyterial.

● Miss Dorothy Wallace of Trail is visiting her parents, Mr. and Mrs. T. A. Wallace.

● St. Saviours Mothers Club met in the Memorial Hall Thursday afternoon with Mrs. F. Jasper and Mrs. A. Williams as joint tea hostesses.

● Mr. and Mrs. T. A. Wallace, 211 Cedar Street, have taken up residence at 1421 Front Street.

● Mrs. E. S. Reynolds of Grand Forks has been guest of Mrs. E. E. Hyndman, 105 Morgan Street, while here as delegate to the Kootenay W.M.S. Presbyterial.

● Mrs. Arthur A. Perrier, Hoover Street, was hostess to the circle of the Cathedral of Mary Immaculate at her home this week, when prizes were won by Mrs. George Chaluck and Mrs. A. G. Gelinas.

I.O.O.F., Rebekahs Hold Joint Social

The joint social of Oddfellows and Rebekahs held this week was attended by about 50 lodge members and guests.

During the evening bingo was played and films were shown by I. Lefis.

Door prize winners were Mrs. D. G. Robertson and D. Proudfoot.

Awarded Scholarship

JERRY PICKERING

. . . young singer who was awarded a $50 scholarship at the Music Festival in Trail. Pickering was adjudged by the adjudicator as the boy student between the ages of 14 and 18 showing the most potential musical talent and who was most apt to develop that talent.

Son of Mr. and Mrs. Robert Pickering, Granite Road, Jerry was also the winner of Class 64, young men with changed voices under 21.

—Vogue Photo.

Pythian Sisters Name Delegates

ROSLAND, B.C., April 27 — Arrangements for representation at the West Kootenay district Pythian Sisters convention in Nelson May 5 were made at a meeting of Pythian Sisters of Maple Leaf Temple No. 4.

Mrs. Harold Evans will be delegate, and Mrs. F. Bray, alternate. Mrs. Ed Walters will be the Temple officer who will act as senior for initiatory work at the convention. Transportation will be arranged.

Plans were made to assist with a social evening sponsored by Knights of Pythias.

10% OFF ON ALL DRAPES at Freeman's

INTEREST HERE IN IDAHO RITES

Of interest to the bride's fri in Nelson was the marriage at C d'Alene, Idaho, of Lois Eliza eldest daughter of Mr. and Hawes of Ainsworth, and Do Clare Macdonald of Regina, son of Mr. and Mrs. E. C. Macdon of Regina.

The couple are spending a two-week honeymoon motoring in the United States.

They will make their home in Kimberley, where the groom is employed by the Consolidated Mining and Smelting Company of Canada Ltd.

Mrs. J. R. Meredith President of Cranbrook C.W.L.

CRANBROOK, B.C., April 27 — Mrs. J. R. Meredith has been elected new president of St. Mary's Catholic Women's League, with Mrs. H. E. Osborne vice-president, Mrs. F. J. Dooling secretary and Mrs. Margaret McGrath treasurer.

"BUILD B.C. PAYROLLS"

Handy Cooking Aid

Now Vitamin D increased, creamy-smooth Pacific Milk adds extra nourishment to favorite recipes. Its uniform goodness makes it ideal for baking, cooking or beverages. And Pacific whips easily for party meals.

Pacific Milk

"Vacuum Packed and Homogenized"

Church SERVICES

The Salvation Army

513 Victoria Street
LIEUT. AND MRS. A. MILLAR

SUNDAY:

11:00 a.m.—Holiness Meeting.
2:30 p.m.—Sunday School.
7:30 p.m.—Evangelistic Meeting.

TUESDAY:

6:30 p.m.—Hobby Club.
8:00 p.m.—Special Meeting. — The Divisional Commander Col. L. Ursaki will deliver the address.

FRIDAY:

2:30 p.m.—Home League.

SATURDAY MAY 5

2-5 p.m.—Tea and Sale.

St. Paul's United Church

Minister: Rev. A. L. Anderson, B.A., B.D., S.T.M.
Director of Music: Mrs. T. J. S. Ferguson, B.A., A.T.C.M.

10:00 a.m.—Sunday School for Juniors and older.

11:00 a.m.—Sunday School for Primary and younger.

11:00 a.m.—MORNING SERVICE
Guest Speakers: Two students from the Naramata Training School.

7:30 p.m.—SERVICE AT THE CIVIC THEATRE
Sponsored by the Ministerial Assoc. with music by the Doukhobor Choir.

Excelsior Club—Monday, 8:00 p.m., at the home of Miss Eileen Mackenzie.

St. Saviour's Pro-Cathedral

(ANGLICAN)
Dean Thomas L. Leadbeater, D.D.
RURAL LIFE SUNDAY (ROGATIONS)

8:00 a.m.—Holy Communion
9:45 a.m.—Children's Church (Beginners at 11:00)
11:00 a.m.—Morning Prayer
"ONLY ONE FOUNDATION"
3:00 p.m.—Willow Point

NOTE: The Evening Service is in the Civic Theatre at 7:30 p.m.

Presbyterian Church in Canada

FIRST PRESBYTERIAN CHURCH
Kootenay and Victoria Streets
Minister: Rev. L. S. van Mossel, B.A.
Organist: Mrs. W. A. Manson

10:50 a.m.—Sunday School
11:00 a.m.—"HAVING A MIND TO WORK"
7:30 p.m.—Community Service in Civic Theatre

Tuesday, 3:30 p.m.—Mission Band
Friday, 3:30 p.m.—Explorers.
EVERYBODY WELCOME

Trinity United Church

Josephine and Silica Streets
MINISTER: REV. ALLAN DIXON, B.A., B.D.
Organist and Music Director: Mrs. C. W. Tyler

SUNDAY:

9:45 a.m.—Sunday School.
11:00 a.m.—GUEST SPEAKERS DELEGATE FROM NARAMATA TRAINING SCHOOL. The Anthem by the Senior Choir.
7:30 p.m.—Rally of the Ministerial Association and Spiritual Communities of Christ at the Civic Theatre.

First Baptist Church

Cottonwood and Fourth Streets
Rev. Theo. T. Gibson, B.A., Pastor.

10:15—Sunday School
11:15—Morning Worship
MR. J. A. BRACKEN, Special Speaker.
7:30—NO SERVICE
Everyone Come to Combined Service at Civic Centre.

Monday, 7:00—Explorers.
Tuesday, 7:45—Young People (Ball Game, 6:00)
Wednesday, 8:00—Midweek Meeting.
Friday, 3:30—Mission Band
7:00—Picture Hour.

First Church of Christ Scientist

A Branch of the Mother Church
The First Church of Christ, Scientist, in Boston, Mass.

Sunday School — 9:45 a.m.
Sunday Service — 11:00 a.m.

SUBJECT —
"PROBATION AFTER DEATH"

Wednesday Testimonial Meeting 8:00 p.m.

Reading Room open daily, 3-5, Except Wednesday

All Cordially Welcome

Evangelical Mission Covenant

Baker and Hendryx Streets
VERNON K. LUND, Pastor

10:00 a.m.—Sunday School.
11:00 a.m.
"Prevailing in Prayer."
Afternoon Services at Civic Theatre

WEDNESDAY:
7:30 p.m.—Prayer Meeting

FRIDAY:
7:30 p.m.—Hi-League

Church of the Redeemer

(Anglican)
FAIRVIEW
CANON W. J. SILVERWOOD A.K.C., B.Sc., Vicar.

9:45 a.m.—Sunday School
11:00 a.m.—Holy Communion
Service Civic Theatre—7:30

THURSDAY, MAY 3
S.A. Entertainment, Parish Hall, 7:30 — Silver Collection.

Full Gospel Services

EAGLE HALL
Pastor: Rev. Paul Ladé

SUNDAY

7:30 p.m.—Evangelistic Service

Where the Word of God Is Preached as "It Is Written."

News of the Day

RATES: 30c line, 40c line black face type; larger type rates on request. Minimum two lines. 10% discount for prompt payment.

A Personal Property Floater gives greatest protection. Blackwood Ag'y

Look for the latest and smartest At ADRIAN MILLINERY

Rotary luncheon Monday April 30 Hume Hotel, 12:15 p.m.

Hot buttered popcorn at WAIT'S any hour of the day.

Get your fishing licence at Jack Boyce's Men's Shop.

ELECTROLUX SALES - SERVICE
PHONE NELSON 1108 OR 553

MAC'S COFFEE AND MILK BAR
QUALITY ALL THE WAY.

NOTICE

Golf members meeting and social tonight at the Clubhouse, 8:30 p.m.

For all tobacco smoking supplies and fresh candy assortments, be sure to call in at VALENTINE'S.

WANTED — CLEAN COTTON RAGS 12c PER LB.
NELSON DAILY NEWS

Wide selection of plastic for curtains.
STERLING HOME FURNISHERS

Bring that valuable timepiece to COLLINSON'S for reliable repairs at moderate prices.

HOME PLAN BOOKS—To help you plan your New Home—50c to $1.00. BURNS LUMBER CO.

Fruit and walnut trees, raspberry and strawberry plants at the market. Mrs. Becker.

RUMMAGE SALE

Salvation Army Hall, 513 Victoria St., Saturday April 28, 9-5 p.m.

Roller skates. Double ball bearing wheels, adjustable to any size, firm heel support, and felt ankle pad. — HIPPERSON'S.

Adjustable Window Screens, Screen Doors, Wire Cloth, etc. See our displays.
WOOD VALLANCE HARDWARE

SCOTT'S TIRE SHOP
VULCANIZING
NEW AND USED TIRES
507 VERNON ST. — PHONE 1122

Soft white flannelette, suitable for diapers, 27 inches wide, 44c yd. Diapers, per doz, $4.49.
THE CHILDREN'S SHOP

A welcome awaits friends old and new at Holiday Inn for rooms, etc. Write for particulars to C. A. Brady, Procter.

Spanish onion plants, 35c bunch. Onion sets, 25c pound.
MAC'S FLOWER SHOP
NEXT CIVIC CENTRE

Rose Bushes and Shrubs should be planted in the next few days. We have a good stock.
COVENTRYS' — PHONE 962

AINSWORTH HOT SPRINGS POOL will open for the season on Saturday, April 28th. Hours 9 a.m. to 11 p.m., daily except Mondays.

WATCH REPAIRING
IS A JOB FOR EXPERTS
Our Work assures your Satisfaction
H. H. SUTHERLAND
491 Baker Street

A treat is in store for you in the wonderful selection of candies at GRAY'S. Luscious cocoanut rolls, chocolate and caramel fudge, to please every taste.

Fishermen! See our fine assortment of fly rods. 8½ and 9 foot, 3 section with extra tip, split cane, lock-type reel seat.
HIPPERSON'S

IF YOU ARE INTERESTED IN A CO-OP FOR B.C. TO DEAL WITH YOUR DENTAL AND OPTICAL EXPENSES, SEND $1.00 FOR FULL INFORMATION TO 125½ SILICA ST., NELSON, B.C.

BAKER'S GROCERY
104 BAKER ST. PHONE 46
We only stock well known brands reasonable prices. Be good to your stomach. You have only one you know. Buy the best.

Lingerie in nylon, tricot and non-run jersey, beautifully made and finished ;most reasonable in these days of high prices. Orders taken now may be delivered up to Aug. 31
TICKNER TAILORS — PHONE 107

WINDOW GLASS
We have a complete range of standard sizes in single and double strength. We can cut to your individual requirements.
T. H. WATERS & CO. LTD.
101 Hall St. Nelson, Phone 156

Clothes driers, overhead and accordian type. Ironing boards, pads and covers. Porcelain lamp holders, switch-wall and pull chain type. Chromotone 2, 4 and 8 oz. sizes.
NELSON WOODWORKING
273 Baker St. Phone 1150

Call in and see our big supply of used cook-stoves, priced from $15 and up.
We buy and sell new and used furniture and antiques.
HOME FURNITURE EXCHANGE
PHONE 1560 413 HALL ST.

FRIDAY AND SATURDAY
CAFEX GLASS
COFFEE MAKER
SPECIAL
FOR ONLY $2.69
Mc & Mc (NELSON) LTD.

FUNERAL NOTICE

Funeral services for the late Douglas Grant Kidd of Riondel will be held at the Kaslo Cemetery Saturday (today) at 2 p.m. Rev. W. C. Mawhinney will officiate.

FUNERAL NOTICE

Funeral services for the late Mrs. Annie Margaret Lanskail will be held at St. Saviour's Pro-Cathedral Monday at 2 p.m. The Very Rev. T. L. Leadbeater will officiate and interment will be in the Nelson Memorial Park. It is requested by Sister Lois S.S.J.D. that Requiem (Holy Communion) be at 11 a.m. at the Pro-Cathedral. All friends are invited.

Dress Up With Marian Martin

FEMININE CHARMER

Your dress and stole play a starring role wherever you go! Fascinating, feminine dress has big skirt, tiny waist, enormous pockets. Stole may match or contrast, such a graceful cover-up!

Pattern 9345 comes in sizes 12, 14, 16, 18, 20; 40. Size 16, 18, 20; 40. Size 16 frock and stole, 5¼ yards 35-inch.

Send THIRTY-FIVE CENTS (35c) in coins (stamps cannot be accepted) for this pattern. Print plainly SIZE, NAME, ADDRESS, STYLE NUMBER.

Send your order to MARIAN MARTIN, care of Nelson Daily News, Pattern Dept., Nelson, B. C.

Have you seen . . . The new Silhouette? The new Spring Suits? Ensembles? The new Wrap-On? Order our new Marian Martin Pattern Book, read all about your beautiful Spring wardrobe. Send Twenty-five Cents for your copy today! A FREE pattern of a new Spring hat is printed in book.

DESMOND T. LITTLEWOOD
OPTOMETRIST
Successor To J. O. Patenaude
PHONE 293 NELSON, B.C.

LOVELY HATS
in
ALL STYLES AND COLORS
MILADY'S FASHION SHOPPE

Perfect Shoe Care

Boys and Girls
12 Years and Under

NAME THE "KIN" PONY
(FEMALE)

Nelson Kin Stampede
June 22-23

★

We Want a Name for Our Shetland Pony

★

The lucky boy or girl who submits the winning entry will win a complete cowboy or cowgirl outfit.

Entries Close June 1st

Enter as many names as you wish.
Additional forms available from Kinsmen Members
Entries accepted from anywhere.

Please fill in this form and mail to Box 369, Nelson, B.C.
Pony's Name _____
Your Name _____
Address _____

Nelson Daily News

Established April 22, 1902

British Columbia's Most Interesting Newspaper

Published every morning except Sunday by the NEWS PUBLISHING COMPANY, LIMITED, 266 Baker Street, Nelson, British Columbia

Authorized as Second Class Mail Post Office Department, Ottawa

MEMBER OF THE CANADIAN PRESS AND THE AUDIT BUREAU OF CIRCULATIONS

SATURDAY, APRIL 28, 1951

Let's Get the Civic Centre Report Situation Cleared Up Before May 7

Nelson citizens are viewing the prolongation of the interchange between the Civic Centre Commission and City Hall, as represented through the city auditor, concerning the Civic Centre financial statement with dismay.

The situation is essentially a simple one, yet confusion is being piled on confusion, largely through the interjection of personalities in to what should remain a public affair.

That being so, it can not be seen how the situation as it exists can sensibly be allowed to drag on. Especially so when there is the danger that false reflections will give it a face it apparently does not deserve. City officials, participant in the various discussions, have gone to some pains to declare that grounds for suspicions do not exist, that technicalities and opinions alone are involved.

The situation dates back now to before February 17.

B. C. Bracewell, Deputy Minister of Municipal Affairs, in the course of a visit here will discuss Civic Centre-Council relations. This newspaper takes no part on the side of participants in this wrangle, but on behalf of the citizens it does insist that the situation has prolonged far beyond what is necessary. City Council, surely, has the strength to bring about an end to the stalemate. Pride in our own ability to handle our own civic affairs demands that steps be taken, and taken immediately, to clear up this piece of public business so that no incompleted reports await Mr. Bracewell here on May 7.

There's a Difference

Those leeches on the body of democracy who would sell out their country and the way of life that shelters and provides for them, might well pause at the sight of democracy in action exemplified in the behaviour of President Harry Truman.

The United States president on the day that Washington was to welcome the man he had "fired", General Douglas MacArthur, cancelled a speech and a Press conference so that any action of his might not detract from the welcome given a returning national hero. Under his orders, every Government employee was relieved of duties so that they might participate in the welcoming demonstration.

Harry Truman was only demonstrating the sportsmanship and fair play that is part of the democratic way of life. Do you remember what happened to the Russian military and diplomatic corps higher-ups on their return to Stalin's home town after failure to carry out Kremlin policy?

It's Been Said

Words are the counters of wise men, and the money of fools.— Thomas Hobbes.

LETTERS TO THE EDITOR

Letters may be published over a nom de plume, but the actual name of the writer must be given to the Editor as evidence of good faith. Anonymous letters go in the waste paper basket.

Bottles on Highway

To The Editor:

Sir—I would request that petitions be circulated for the renaming of the highway from Nelson to Castlegar.

In my opinion the name of "bottle-alley" would be most appropriate.

This highway has almost reached the point of being a "glass highway," due to the empty bottles that are thrown away. Surely if a little pressure was brought to bear something can be done about this state of affairs.

I'm sure that the brewery could do with the bottles and in this day of high prices a little more thought could be given to this carelessness.

W. D. MacDONALD,

Bonnington Falls, B.C.

Verse

An Aviator's Farewell

Written to The Londonderry Air

Two lovers stroll while Autumn leaves are falling,
Where Kootenay River wends its blithesome way;
A stalwart youth at country's urgent calling
Bids farewell to his love at close of day.
"Oh sweetheart mine, although my heart is yearning
To bide with you in love's sweet ecstasy,
My duty calls, to comrades I'm returning,
To join the righteous fight for home and liberty.

"The ruthless horde led by a tyrant seeking
Each peaceful land to ravish and despoil,
Will find our proud-like sons forever keeping
Their bloodlust troops clear of our native soil.
And I shall be with eaglets gayly flying
To meet those wanton vultures on the wing,
And everywhere the despot's might defying
Until the bugle notes of victory shall ring.

"A parting kiss, dear heart, then I'll be leaving
To wing my way across the ocean wide;
And when I'm gone, for me do not be grieving,
Have faith in my returning to your side.
When peril of repulsive foe is ending
We'll build our cottage by this silvery stream,
And with God's blessing from above descending,
Our life will seem a blissful, sweet, enchanting dream."

—J. W. MULHOLLAND.

Press Comment

THE BALD PATE

At the natural resources conference held in Victoria, W. G. Hughes of the B. C. Forest Service said: "A forest is important in watershed protection, where it acts like a sponge. For instance, a man with a good head of hair can stand a lot of rain before water starts trickling down his neck. Then it trickles for some time. The bald pate is definitely subject to flash floods."

It's a good simile, but like all similes it has its limitations. A bald pate cannot be reforested, of course, but it could wear a hat.

—Toronto Financial Post.

STILL DOMINION DAY

The motion of a Liberal French-Canadian M.P. to change the name Dominion Day to Canada Day was defeated in the House. Only the Social Crediters and Conservatives, as parties, opposed the motion; the Liberals and C.C.F. were split on it. A similar motion in the last House went right to the Senate in a few hours, but the Senate held it up. On Saturday, July 1, 1950, it was still Dominion Day.—St. Catharines Standard.

Your Horoscope

By expanding interests and learning, refusing to be satisfied with your present knowledge, and not allowing yourself to be disappointed with progress made, your next year should be a happy and successful one. Today's child may be expected to be highly intelligent.

FOR SUNDAY, APRIL 29: You should enjoy some good fortune in your next year with friends offering encouragement; accept it. As today's child develops, look for talents in the arts.

?Questions? ANSWERS

Open to any reader. Names of persons asking questions will not be published. There is no charge for this service. Questions WILL NOT BE ANSWERED BY MAIL except where there is obvious necessity for privacy.

J. P., Robson—Please tell me the width of the Government road allowance through Robson district.

On main roads the allowance is 66 feet wide.

A. J. B., Nelson—Can you tell me where copy of "He That Died at Azan" could be procured?

"He who died at Azan . . ." is from "After Death in Arabia," by Sir Edward Arnold, and the complete poem is included in his collected works, obtainable at most libraries or bookstores.

E. B. C., Creston—How can one re-condition a dry floor mop when all the oil has gone out of it?

Put a little oil in a low can, place mop in this and leave till all oil has been absorbed.

Reader, Creston—A few days ago you had a formula for cleaning brass. Could I use that for silver plated ware such as candlesticks, flower baskets, etc?

No. The oxlic acid would ruin your plate. Polish in ordinary way and then cover with the pure white lacquer as recommended for brass.

Looking Backward

10 YEARS AGO

From The Daily News of April 28, 1941

John Aurelio and Jim McCandlish were reelected president and secretary-treasurer respectively of the Gelinas Bowling Club when close to 50 members attended their annual meeting Sunday night. During the evening, Jim McCandlish and Nick Cassios, oldtime bowlers, were honored with life memberships.

David Rees, who is wireless operator on SS Snohomish plying West Coast ports out of Victoria, is spending a short vacation with his parents, Mr. and Mrs. G. S. Rees, Robson Street.

25 YEARS AGO

From The Daily News of April 28, 1926

The new C.M. & S. company mill at Moyie is gradually being put into condition to commence operations. The operating force is being moved over from Kimberley ready to start when the plant is ready. The mill will be in charge of Stan Gray, recently of Chapman Camp, and his assistant will be T. V. Lord of Kimberley. William Kilgour, former office staff member at Kimberley, will be in charge of the office at Moyie. Some 60 men are at work on the plant at present.

40 YEARS AGO

From The Daily News of April 28, 1911

A. H. Tuttle, manager of the Wilcos property of the Ymir camp, is in the city on a brief business trip.

A campaign to raise $10,000 to help pay for the erection of the proposed new hospital will get under way in Nelson next week. Members of the hospital board elected to the campaign committee were A. T. Walley, T. G. Procter, J. A. Irvine and H. Amas. The directors made it clear at a recent board meeting that the city should be asked to raise the $10,000 on the understanding that the money should not be put up unless the balance of the $35,000 required is obtained.

Inflation Spares None

Some superannuated employees of the Federal Government, cruelly damaged by inflation, are asking that their pensions be increased. This request is understandable enough, but, as The Ottawa Journal observes, the pensioned civil servant is not the only one suffering from high prices.

What about the man who saved his own money and bought a Government annuity, without that contribution from the public treasury received by the civil servant? What about every Canadian who has saved a dollar for his old age and found it suddenly worth not much more than 50 cents? Is he, as a taxpayer, to be taxed out of his shrunken income to increase the income of someone else?

If the Government is bound to relieve its pensioned servants, it is equally bound to relieve everyone who has lost part of his savings through inflationary policies of the nation. This is beyond the means of the State. All it can do is to prevent further losses from inflation. And one of the first ingredients of an anti-inflationary policy is strict economy in non-defence expenditure.—Victoria Times.

Alice Would Feel at Home in the Wonderland of Business Problems

By FORBES RHUDE
Canadian Press Business Editor

As a sidelight on the sort of times in which we live—"Alice in Wonderland" is one of the most quoted of books in business circles today.

Here's a typical quotation, this time form Dr. John F. Thompson, President of International Nickel Company of Canada, Ltd., in the course of explaining why his company's vast underground mining projects may not increase the output of nickel:

"Like Alice in Wonderland we have to run as fast as we can to stay where we are."

The little girl and her company seem to have the apt saying for a lot of present-day contradictions. Perhaps she might help out with the following:

"Increased production will help defeat inflation, but it will also help to create it." Until Alice comes along with the answer, here's a prosaic pinch-hitter:

Increased production of things people use in their daily lives certainly should help defeat inflation. But increased production of things that peoples and nations make to blow one another up, helps to create it.

In further words, people get paid for making armaments, and so have more money to spend on things which they are not making because they are making armaments; and the things they are not making (in sufficient quantity) are the ones that make up cost-of-living.

Alice would say it much better than that, but while waiting for her, let's see how the Bank of Nova Scotia puts it:

"More production produces more income which represents an added potential demand for goods and services. Moreover, there are the additional defence activities which like other production involve corresponding payments of income but which, unlike other production, do not provide goods and services on which these incomes may be spent."

There seems to be some suggestion in all this of: "Let's go ahead so we can go backward to a place where we can go ahead."

LONDON, April 27 (Reuters) — Nearly all the 2000 skilled workers at Woolwich arsenal, key British arms centre in London, were on strike today.

The Woolwich Arsenal strike, which began Tuesday with a walkout of 400 union workers, was due to one man's refusal to rejoin the amalgamated engineering union.

B. C. Hunting Still Excellent

VANCOUVER, April 27 (CP) — Hunting is still excellent in British Columbia the province-wide Fish and Game Convention was told here.

James Hatter, provincial biologist, reviewed conditions in a report to the convention.

"Last year, one out of five moose hunters was successful," he said. "This is a North American record of high success in that branch of hunting."

Statistics prove that Vancouver Island deer hunters are almost as successful as those of the Kootenays.

"The province-wide success average among deer hunters was 35 per cent," he said. "On Vancouver, 42 per cent of deer hunters got their deer last year."

The percentage was 46 per cent in the Kootenays and 30 per cent in the Interior.

Mr. Hatter reported grouse at the peak of their 10-year cycle.

A total of 58,000 blue grouse were taken by Vancouver Island hunters last year. Pheasants, Vancouver Island 4000; Lower Mainland 18,000; Okanagan-Kamloops 9000 and Kootenays 5500.

The average season take of pheasants per hunt: Vancouver Island 2, Lower Mainland 2.2, Interior 2.7.

"Hence," said Mr. Hatter, "there's little object in reducing the season bag limit of 10."

ONE MAN PIONEER
Power Chain Saw

A deluxe model at no extra cost. Leading the field with

- Multiport Engine
- Trigger Swivel Blade
- Automatic Rewind Starter
- Weighs only 28 lbs. less cutting attachments.

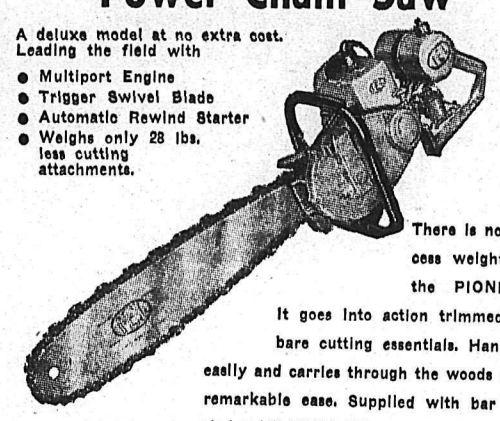

There is no excess weight on the PIONEER. It goes into action trimmed to bare cutting essentials. Handles easily and carries through the woods with remarkable ease. Supplied with bar and chain, 14"-18"-24"-30".

"A Power Saw That Has Been Proved by Time as One of the Saws of Today"

SEE IT! TRY IT!

Fill in and mail for full particulars:

Name _____

Address _____

I·E·L Dowcil Chain Saws — Industrial Engineering Limited, Vancouver, B.C. North Bay, Ont.

Sold and Serviced by:

VALLICAN GARAGE, Vallican, B.C.
NAKUSP MOTORS Nakusp, B.C.
MOYNES MOTORS LTD. Trail, B.C.
A. ZUK Fruitvale, B.C.
A. GREENLAW Lardeau, B.C.
WM. IRVINE & SON Creston, B.C.

Distributor:
Sinnerud Truck & Tractor Ltd.
191 Baker Street, Nelson, B.C.

"A thrifty customer"—one who knows the value of each dollar he spends . . . who takes time to spend it *wisely*. There's no wiser choice in *economical* personal transportation than a new Prefect or Anglia, British-Built by Ford!

Look at the economies! *Lowest British-built new car prices in Canada—lowest upkeep costs—up to 40 miles per gallon!* And no matter where you go you'll find friendly service from any one of 1100 *Ford of Canada dealers* from coast to coast.

Join the thousands of Canadians buying wisely . . . a new 4-door Prefect with genuine leather upholstery at moderate extra cost—or 2-door Anglia. *See—drive—convince yourself!*

LOCAL DELIVERED PRICES

PREFECT 4-DOOR SEDAN
$1592
PROVINCIAL AND LOCAL TAX, LICENSE AND GASOLINE EXTRA
Down Payment only $796

ANGLIA 2-DOOR SEDAN
$1457
PROVINCIAL AND LOCAL TAX, LICENSE AND GASOLINE EXTRA
Down Payment only $729

lowest-priced new cars in Canada

up to 40 miles per gallon

coast-to-coast service

FORD'S British-Built Cars

Ford MONARCH — OVER 1100 DEALERS COAST-TO-COAST — MERCURY LINCOLN Meteor

FORD-MONARCH DEALERS · MERCURY-LINCOLN-METEOR DEALERS

Queen City Motors Ltd.
561 Josephine St. Phone 43

Beacon Motors
701 Baker St. Phones 578 and 579

They'll Do It Every Time

Registered U. S. Patent Office

By Jimmy Hatlo

Today's Bible Thought

No one ever sets out to be a drunkard. Paul recommended it for stomach trouble, but it creates worse troubles sometimes. Retain self mastery.—Wine is a mocker, strong drink is raging.—Prov. 20:1.

Aunt Het

Ella wastes too much effort. She gets her own way and rules the roost by fussin' and naggin'. But a few tears would work just as well.

Formosa, last stronghold of the Chinese Nationalists, has a population of about 7,000,000.

SPORTS

Cards, Senators Notch Victories

By STEVE ROBERTSON
Canadian Press Staff Writer

The surprising St. Louis Cardinals cruised to their fourth straight National League victory Friday as Gerry Staley blanked Chicago Cubs 5-0 in Chicago. Staley, who now has allowed only one run in 18 innings, yielded but six hits in besting rookie left-hander Bob Schultz.

Schultz permitted only five blows. But three walks and an error ruined the Cubs.

Boston Braves trounced New York Giants 7-3 at New York to extend the Polo Grounders' National League losing streak to nine games. Home runs by Willard Marshall, Bob Elliott and Sid Gordon led the Boston attack. Marshall climaxed a five-run sixth inning rally with a three-run homer.

Lefty Warren Spahn, who dropped a heart-breaking 16-inning game to Brooklyn earlier in the week, went all the way for Boston to post his first victory.

HOMERS TWICE

Brooklyn Dodgers, paced by Gil Hodges, staggered Philadelphia Phillies 11-5 in a National League game at Philadelphia. Hodges belted two homers, a double and drove in four runs. The Dodgers collected 10 hits, including seven extra base whacks against Bubba Church and three relief pitchers. Billy Cox also homered for Brooklyn.

Boston Red Sox edged New York Yankees 4-3 at Boston in the only American League day game. The Sox put over the winning runs in the fifth inning. Billy Goodman doubled home one run and Lou Boudreau singled home the other in the Sox fifth.

Lefty Mel Parnell stopped the Bombers on nine hits and became the first Red Sox pitcher to go the route this year. Joe DiMaggio socked his first homer of the season for the Yanks in the sixth inning.

Washington Senators took over undisputed first place in the American League, defeating the luckless Philadelphia Athletics 6-1 in a night game at Washington. Sandalio Consuegra, Cuban righthander, held the A's to five hits.

It was the seventh victory in eight starts for the Senators, their most successful start in history. For Philadelphia, it was the eighth straight loss.

Ewell Blackwell failed to go the distance but got credit for his second victory as Cincinnati Reds outlasted Pittsburgh Pirates 7-5 in a night National League game at Pittsburgh.

Outfielder Wally Westlake suffered a spike injury sliding back into second base in the second inning. Ralph Kiner, the league's home run king, belted his first round-tripper of the season in the fifth with one aboard.

Baseball Results

By The Associated Press

NATIONAL LEAGUE

St. Louis ..... 000 100 011—3 5 2
Chicago ..... 000 000 000—0 6 1
Staley and Rice; Schultz, Hacker (9) and Walker.

Brooklyn ..... 032 131 010—11 10 1
Philadelphia .. 020 001 002— 5 10 1
Hatten, Erskine (9) and Edwards; Church, Cristante (4), Brittin (6), Candini (8) and Seminick.

Boston ..... 010 005 010—7 10 0
New York ..... 000 120 000—3 5 1
Spahn and Cooper; Hearn, Jones (6), Koslo (8), Gettel (8) and Noble.

Cincinnati .. .. 220 002 001—7 9 1
Pittsburgh ..... 012 020 000—5 11 0
Blackwell, Fox (7) and Scheffing; Dickson, Walsh (2) Muir (4) Werle (7) Queen (9) and McCullough, Fitzgerald (7).

AMERICAN LEAGUE

New York ..... 100 002 000—3 9 2
Boston ..... 002 020 00x—4 10 1
Raschi, Ferrick (8) and Berra; Parnell and Guerra.

Philadelphia .... 100 000 000—1 5 3
Washington .... 110 030 10x—6 10 0
Scheib, Martin (6) Wyse (7) and Astroth; Consuegra and Grasso.

INTERNATIONAL LEAGUE

Baltimore 2, Montreal 8.
Rochester 8, Toronto 9.
Springfield 7, Ottawa 5.
Syracuse 12, Buffalo 1.

AMERICAN ASSOCIATION

St. Paul 2, Louisville 4.
Kansas City 5, Toledo 4.
Milwaukee 12, Columbus 0.

Disputes Flare in Hockey Playoffs

TORONTO, April 27 (CP) — Hockey playoff activity shifted to committee rooms today as disputes flared up on both junior and senior hockey over the location of playoff games.

The action kept Canadian Amateur Hockey Association officials as busy as a goalkeeper with two teammates in the penalty box.

Hottest issue is the locale of the seventh and final game in the Eastern Canada playoffs for junior hockey's Memorial Cup.

George Dudley of Midland, C.A.H.A. Secretary-Manager, who earlier announced that the last game of the Barrie Flyers-Quebec Citadelles game would be played Saturday night in Toronto, rejected a request by Barrie that the game be postponed for further discussion.

Dudley said Barrie must play Saturday in Toronto or forfeit the series, in which each club now has won three games.

Barrie Coach Hap Emms, on his arrival home from Quebec, promptly countered with a new proposal that the series be extended from best-of-seven to best-of-nine, with the seventh game in Barrie Saturday, the eighth in Montreal and the ninth, if necessary, in Toronto.

The second question thrown at Dudley didn't seem quite so contentious. It involved the seven-game Allan Cup final series between two Ontario senior teams —For Frances Canadians and Owen Sound Mercurys.

Bud Jarvis, Fort Frances coach whose team lost the first game 4-3 last night in Owen Sound, asked that at least two of the seven games be moved out of Owen Sound. C.A.H.A. Vice-President W. B. George had announced that all games would be played in Owen Sound.

No decision has been made on the Fort Frances request.

The Allan Cup finals raised a secondary issue in Owen Sound itself, when three members of the city's arena commission handed in their resignations in protest against the commission's decision to give the home team 50 per cent of its cut of gate receipts.

Platinum is much harder than silver or gold, with a specific gravity of about 21.5.

PHILADELPHIA, April 27 (AP) —Army's star two-miler, Dick Shea, and Seton Hall's broad jump star, Andy Stanfield, sent the 67th Penn relays off on a record-breaking note today at Franklin Field.

Shea unleashed a tremendous burst of power on the final lap to win the two-mile in nine minutes, 11.9 seconds, eclipsing the 9:12.2 mark set by Greg Rice of Notre Dame in 1944.

Stanfield erased the broad jump record by leaping 25 feet 4½ inches in trials for tomorrow's finals.

WINNIPEG, April 27 (CP)—The "sold out" sign went up today less than an hour after tickets went on sale for the eighth game of the Western Junior Hockey final here Saturday between Regina Pats and Winnipeg Monarchs.

It will be a battle to the finish—unless halted by the midnight curfew. Jimmy Dunn of Winnipeg, playoff chairman, announced 10-minute overtime periods will be played until one team has the edge. Each extra session, however, will be completed.

Pick Sweden for '54 Championship

VENICE, April 27 (CP)—The International Ski Federation's Congress yesterday picked Sweden as host for the 1954 world ski championships. The Congress decided to hold its 1953 meeting at Innsbruck, Austria.

The delegates also approved participation in the 1952 Olympic games at Oslo.

Wismer Backs Fish, Game Protection

VANCOUVER, April 27 (CP)—Members of provincial game associations in convention here have plenty of ammunition for their conservation plans.

Speaker-after-speaker has discussed programs of conservation and the power-versus-game feuds.

Resolutions on game matters were discussed today and voting on these will come tomorrow at the closing session of the four-day convention.

The sportsmen had the word of Attorney-General Gordon S. Wismer that their interests would be protected.

"As long as I'm in Government I am going to see, where I can, that the interests of fish and game are protected."

Kamloops Trout Growing Up Again in Pend d'Oreille Lake

SANDPOINT, Idaho, April 27 (AP)—The famous Kamloops rainbow trout which used to grow as big as hippos and mean as tigers in Pend Oreille Lake haven't gone away, Jim Parsons said today. They're merely growing up again.

Unbelievable giants weighing more than 30 pounds and breaking all world records for rainbow were yanked from the lake when it was reopened to fishing after the war.

The first Kamloops—named for the Canadian lake to which they are native—were planted in Pend Oreille in 1941. Then the war brought the establishment of Farragut naval training station at the lower end of the lake and prompted a fishing closure.

AGED AT NINE

"By the time the war ended and fishing again was permitted the Kamloops were five to six years old," said Parsons, Secretary of the Lake Pend Oreille, Idaho, Club.

"A rainbow gets to be an old man at the age of nine. If there are any fish of championship calibre still in the lake it's because they're smart enough to tell the difference between their natural food and the bright gadgets anglers drag through the water."

The catch of giants tapered off after the 1946 and 1947 seasons. In 1948 only one hit 30 pounds. By 1950 the biggest Kamloops taken from the lake weighed 21 pounds. Anglers were guessing that the fish had left the lake via the Pend Oreille River or just plain died out.

Parsons believes the Kamloops have not spawned in the lake and, with no planting of eggs during the war, the big ones were fished out and were not replaced. Plantings were resumed in 1946 and, thinks Parsons, those fish should begin to show up on the weight charts this Summer. The 21-pounder caught last year, he said, was four years old and would have reached 30 pounds this year.

It won't be long until the Parsons theory gets its test. Fishing season will open at Lake Pend Oreille May 5.

QUALITY RYE AT A POPULAR PRICE
Adams
OLD RYE WHISKY
ASO-4
This advertisement is not published or displayed by the Liquor Control Board or by the Government of British Columbia

Strikes 'n' Spares

Clara Stewart was the big gun of the games rolled in the Senior Ladies League this week when she sparked her team with a single of 292 and high aggregate of 648. High single and aggregate of the Stewart quintette were 995 and 2773.

The draw was the final of the season with the Chursinow and Mann teams tying for top position with 26 points each. Other standings are McLean 23, Irvine 21, Locatelli 20, Peters 19, Kuhn 18, Koehle 16, Moore 15, Stewart 14, Storey 12, Spiers 6.

The league will top off the season with a wind-up banquet Friday night.

Team scores on the final draw were as follows: Stewart 2773, Locatelli 2621, Koehle 2544, Kuhn's 2466, Irvine 2441, Chursinow 2433, Mann 2309, Storey 2294, McLean 2286, Peters 2176, Moore 2065, Waterer 2009.

DRINK Coca-Cola BE REFRESHED 7¢

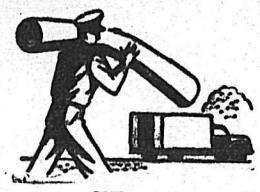

MOVING FROM
House to House?
Town to Town?
Province to Province?

Call ARROW VAN & STORAGE LTD. to handle your moves.

ARROW, with their experienced employees, and modern, clean vans, have established a very popular reputation across the continent. When it's time to move, let your first thought be ARROW VAN & STORAGE LTD.

PHONE 1106

ARROW Van & Storage Ltd.
212 STANLEY ST. NELSON, B. C.

Nothing could be finer

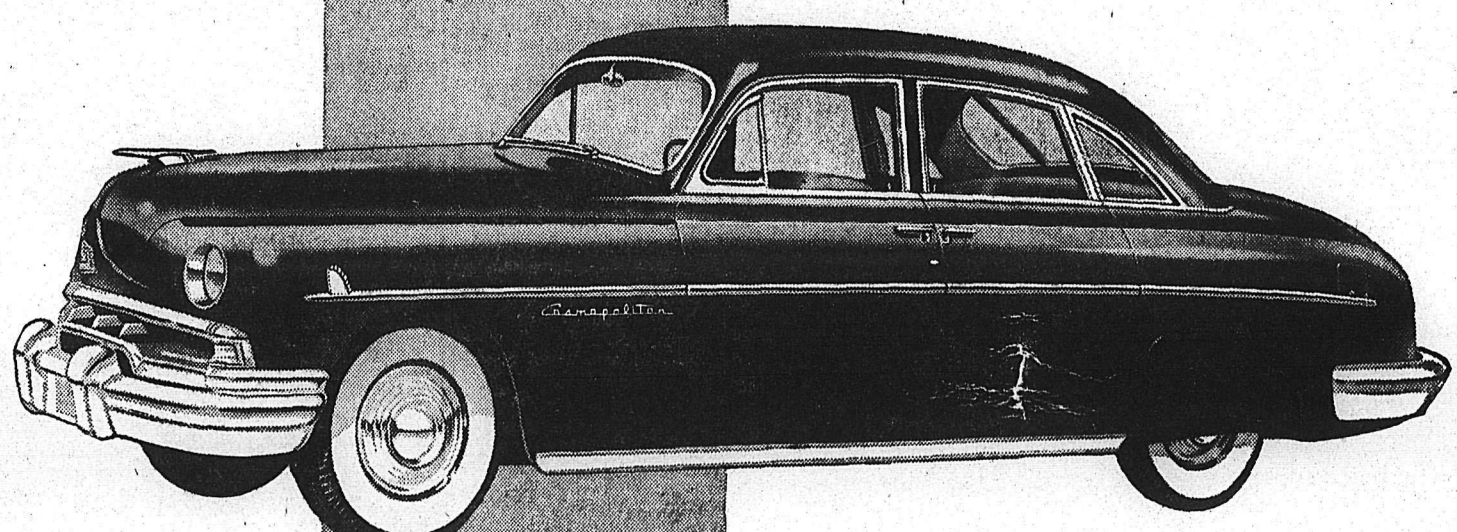

Lincoln Cosmopolitan

MERCURY LINCOLN Meteor SEE YOUR MERCURY-LINCOLN-METEOR DEALER

BEACON MOTORS
701 Baker St. Phones 578 579

L'IL ABNER

PHONE 1032 **HOME FURNITURE CO. LTD.** NELSON B. C.
BABY STROLLERS — SPECIAL $9.45 to $15.50

HENRY

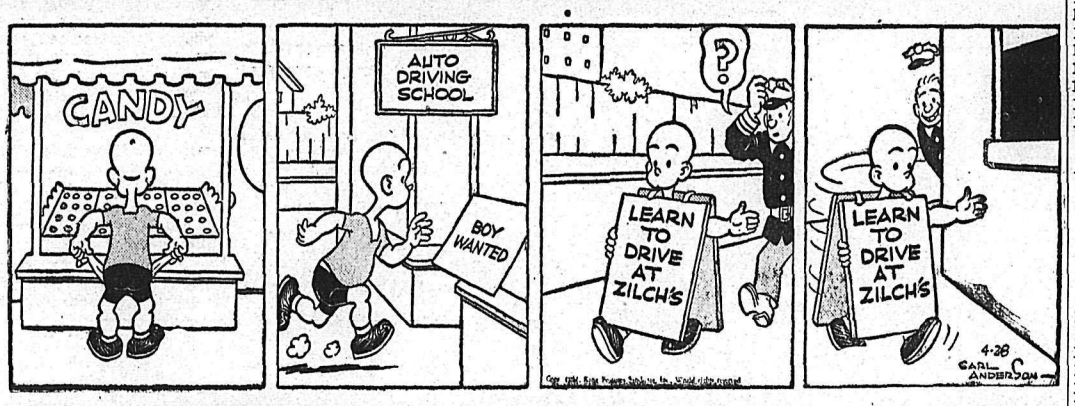

KING OF R.C.M.P.

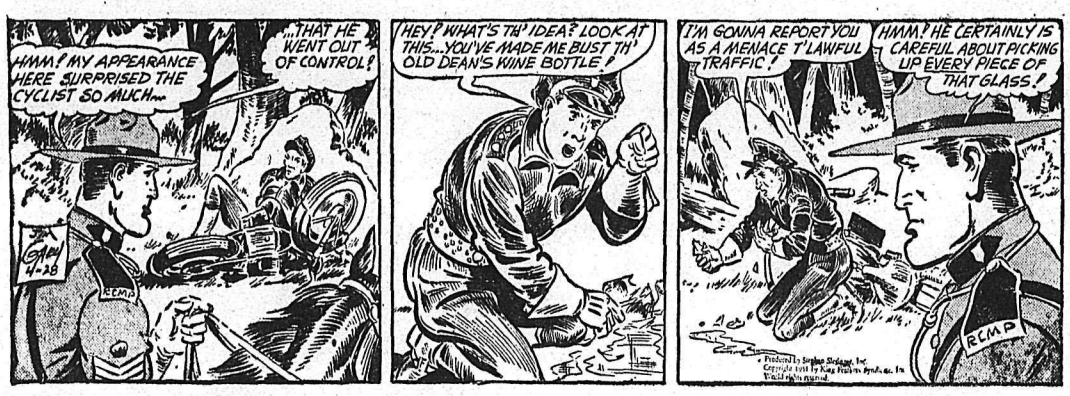

BLONDIE

SECRET AGENT

DONALD DUCK

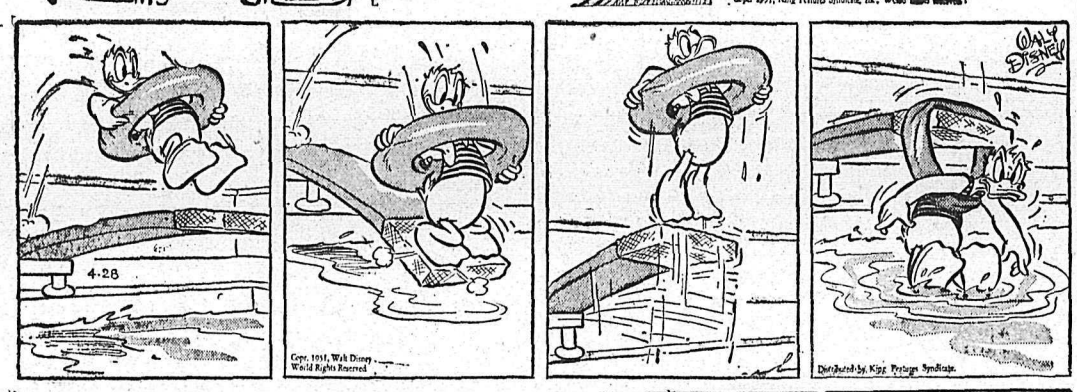

BUZZ SAWYER

JIGGS

ON THE AIR

CKLN PROGRAMS . . . 1240 ON THE DIAL

SATURDAY, APRIL 28, 1951

7:00—News
7:05—Top of the Morning
7:30—News
7:35—Top of the Morning
8:00—News
8:10—Sports News
8:15—Hits and Encores
8:30—Show Case
8:55—Meal of the Day
9:00—News
9:01—Western Hit Parade
9:15—Saddle Serenade
9:30—The Stamp Collector
9:45—The Answer Man
9:59—Train Time and Time Signal
10:00—Bandstand
10:15—Minuet
10:30—Saturday Review
10:55—Weather
11:00—Opera Stars and Stories
11:30—Music From Canada
12:00—Notice Board
12:15—News
12:25—Sports News
12:30—Notice Board
1:00—Folk Songs
1:30—London Studio Melodies
2:00—Trans-Canada Bandstand
3:00—News
3:01—Saturday Teen Beat
3:29—Train Time
3:30—N.B.C. Spring Concert
4:30—Sports College
4:45—Pacific News
5:00—Symphony of Strings
5:30—Cavalcade of Melody
6:00—News
6:05—Imperial Oil Broadcast
7:00—Prairie Schooner
7:30—Let's Square Dance
7:40—Sport News
7:45—Square Dance
8:00—Your Army Presents
8:15—Arthur Godfrey Show
8:30—First Piano Quartet
9:00—John Sturgess
9:15—Armdale Chorus
9:30—Music in the Night
10:00—News
10:15—Dance Time
10:30—Request Program
11:30—Dance Time
11:55—News Nite-Cap

SUNDAY, APRIL 29, 1951

9:00—British News
9:15—News
9:30—Harmony Harbour
9:59—Time Signal and Train Time
10:01—B.C. Gardener
10:15—Just Mary
10:30—The Way of the Spirit
11:00—News
11:03—Capital Report
11:30—Religous Period
12:00—New York Philharmonic
1:30—Church of the Air
2:00—Jake and the Kid
2.30—Critically Speaking
3:00—John Fisher
3:15—News and Weather
3:30—My Uncle Louis
4:00—Bethel Fireside Hour
4:15—Songs of Yesterday
4:30—Hour of St. Francis
4:45—Four Gentlemen
5:00—Star Time
6:00—Stage 51
7:00—News
7:10—Weekend Review
7:20—Our Special Speaker
7:30—Little Symphonies
8:00—Serenade for Sunday
9:00—Organ Revery
9:30—Salvation Army
10:00—News
10:15—Canada's Indians
10:30—CKLN Sport Report
10:45—Musicale
10:55—News Nite Cap

CBC PROGRAMS

(PACIFIC STANDARD TIME)

SUNDAY, APRIL 29, 1951

8:30—Sunday Morning Recital
9:00—BBC News
9:15—Music for Meditation
9:30—Harmony Harbor
10:00—B. C. Gardener
10:15—Just Mary
10:30—The Way of the Spirit
11:00—News
11:03—Capital Report
11:30—Religious Period
12:00—New York Philharmonic Orchestra
1:30—Church of the Air
2:00—Jake and the Kid
2:30—Critically Speaking
3:00—John Fisher Reports
3:15—News
3:20—Ask the Weatherman
3:27—Weather Forecast
3:30—My Uncle Louis
4:00—National Sunday Evening Hour
4:30—My Uncle Louis
4:45—The Four Gentlemen
5:00—Startime
6:00—Stage 51
7:00—News
7:10—Weekend Review
7:20—Our Special Speaker
7:30—Little Symphonies
8:00—Winnipeg Symphony Orch.
9:00—This Week's Composer
9:30—Music by Purcell
10:00—News
10:15—Canada's Indians
10:30—Vesper Hour
11:00—Dividend

MONDAY, APRIL 30, 1951

8:00—News
8:10—Here's Bill Good
8:15—Breakfast Club
8:45—Laura Limited
9:00—BBC News
9:15—Aunt Lucy
9:30—Morning Concert
10:00—Morning Visit
10:15—The Happy Gang
10:45—Musical Kitchen
11:00—Kindergarten of the Air
11:15—A Man and His Music
12:15—News
12:25—Showcase
12:30—B. C. Farm Broadcast
12:55—Five to One
1:00—This Week's Composer
1:30—Arthur Godfrey Time
1:45—Cooking School
1:56—Women's News Commentary
2:00—B.C. School Broadcast
2:30—Program Resume
2:45—Let's Look Around
3:00—Brave Voyage
3:15—Don Messer's Islanders
3:30—Listener's Choice
4:00—Song Time
4:30—The Golden Pine Cone
4:45—Young Man With a Song
4:55—News
5:00—International Commentary
5:10—Rawhide
5:30—Dixieland Jazz
6:00—Radio Theatre
7:00—News
7:15—News Roundup
7:30—Songs for Early Evening
7:45—The Island's Other Side
8:00—Music by Eric Wild
8:30—Leicester Square
9:00—Summer Fallow
9:30—Melody From the Sky
10:00—News
10:15—Provincial Affairs
10:30—Choral Concert
11:00—U.N. Today
11:15—Music Bar
11:30—It's Time to Dream
11:55—News

DAILY CROSSWORD

ACROSS
1. Coin (Pers.)
5. Lads
9. Furze
10. Harangue
12. Wine receptacle
13. Arouse from sleep
14. A watcher
17. Man's nickname
18. Roman poet
19. Open (poet.)
20. Subsides
23. Nuclei of starch grain
24. Emptier
25. Part of a stair
26. Employed
27. Alcove
28. Little girl
29. East Indian tree
30. Half an em
31. Alarming
35. To send back
37. Merry
38. Asterisks
39. Goddess of peace
41. A portion
42. Observes

DOWN
1. Capital of Italy
2. Persia
3. Roman pound
4. The (Fr.)
5. Arched
6. Verbal
7. Large bovine (C. Asia)
8. Spires
9. Fuel
11. Makes dear
13. Keel-billed cuckoos
15. Carried
16. Ever (dial. var.)
19. River (Fr.)
20. Mistreaters
21. Light, steel helmets
22. God of war (Gr.)
23. Hiccups
25. Posterior
27. Peruse
29. Taut
31. Cultivate, as land
32. S-shaped molding
33. Equips with men
34. Organ of sight
36. Peacock (imitative)
39. Part of "to be"
40. Music note

	1	2	3	4		5	6	7	8	
9						10				11
12					13					
14			15	16					17	
			18					19		
20	21	22					23			
24						25				
26					27					
28				29						
30			31					32	33	34
35		36						37		
38						39	40			
	41					42				

Yesterday's Answer

T	A	P	I	R		A	C	T	E	D
A	M	A	R	A		P	A	R	S	E
M	A	D	R	I	D		N	O	S	E
		I	S	O	P	O	D			
A	U	S	T	E	R	E		U	S	
F	L	E	A		E	R	R	A	T	A
E	L	A	N	D		K	E	V	E	L
R	E	S	T	E	D		V	A	S	E
Y	R		A	U	B	E				
		C	O	R	M	O	R	A	N	T
A	T	O	P		B	U	S	I	E	R
N	O	V	E	L		S	E	R	V	E
A	R	E	N	A		E	S	S	A	Y

4-28

DAILY CRYPTOQUOTE—Here's how to work it:

A X Y D L B A A X R
is L O N G F E L L O W

One letter simply stands for another. In this example A is used for the three L's, X for the two O's, etc. Single letters, apostrophies, the length and formation of the words are all hints. Each day the code letters are different.

A Cryptogram Quotation

N A B L C C I L Q Z L C Q F L P Y V S C C S I,
B V S A U V V J Q B S P U A F Y K S O O F Y W L P P L
— W J C B S P.

Yesterday's Cryptoquote: BRING NOT THY PLOUGH, THY PLOTS, THY PLEASURES HITHER—HERBERT.

TORONTO STOCKS

MINES (Closing Prices)	
Aceitcho	1.05
Amal Larder	.16
American Y. K.	.10
Arjon	.25
Armistice	.10
Aumaque	.21½
Aunor	3.20
Barymin	.95
Base Metals	.63½
Bevcourt	.44¾
Brewis R. L.	.15
Buff. Can.	.25½
Calliman	.30
Campbell R. L.	2.70
Central Patricia	.55
Central Porc.	.17½
Chesterville	.35
Chimo G.	.17
Cochenour	1.67
Coniaurum	.55
C M & S	146.00
Conwest	3.10
Croinor	.30
Delnite	1.30
Detta R. L.	.15
Discovery	.35
Dome	17.50
East Malartic	1.03
East Sullivan	8.20
Elder Gold	.60
Estella	1.90
Eureka	1.03
Frobisher	3.75
Giant Yel.	6.60
God's Lake	.38½
Goldale	.19½
Golden Manitou	6.90
Halcrow	.14
Hardrock	.15½
Harricana	.11
Hasaga	.33
Hollinger	13.75
Hudson Bay	59.50
Inspiration	.45
Int. Nickel	38.50
Joliet Que	.62
Kayrand	.16½
Kenville	.20
Kerr Addison	17.25
Kirkland Lake	.75
Labradôr	8.35
Lake Dufault	.85
Lakeshore	9.25
Lake Wasa	.30
Lamaque	5.80
Lingman (new)	.20
Little Long Lac	.64
MacDonald	1.07
Macassa	1.82
MacLeod Cock	2.62
Madsen R. L.	2.12
Malartic G. F.	2.05
McKenzie R. L.	.44½
Mining Corp.	18.15
New Calumet	3.15
New Goldvue	.31
New Jason	.13½
New Lund	1.90
Nipissing	1.65
Noranda	77.00
Normetals	5.35
Norseman	.10
O'Brien	1.20
Osisko	1.23
Omnitrans	.31½
Pamour	.85
Paymaster	.59
Pend Oreille	7.65
Pickle Crow	1.63
Pioneer	2.05
Porc Reef	1.26
Powell Rouyn	1.00
Preston E. D.	1.45
Quebec Lab	.19¼
Quebec Man	3.20
Queenston	.47
Quemont	25.25
Reeves Mac	4.20
San Antonio	2.35
Sen. Rouyn	.18
Shawkey	.34½
Sherritt Gordon	3.85
Silvermiller	1.74
Silanco	.35
Siscoe	1.12
Steep Rock	8.60
Sylvanite	1.22
Teck Hughes	2.30
Toburn	.27
Torbrit	1.88
Union Mining	.11½
United Keno	12.00
Upper Canada	1.50
Ventures	11.75
Waite Amulet	12.15
Violamac	.85
Yale	.73
OILS	
Anglo Can.	6.30
A. P. Consolidated	.44½
Atlantic Oil	2.98
B. A. Oil	34.00
Calgary & Edmonton	12.65
Calmont	1.25
Central Leduc	2.40
Chemical Research	1.46
Davies Pete	.25
Del Rio	1.29
Eastcrest	.16
Federated Pete	8.35
Highwood	.14
Home	15.65
Imperial Oil	38.50
Inter Pete	18.25
Nat Pete	1.85
New Pacalta	.8¾
Okalta	2.75
Pacific Pete	9.85
Royalite	13.50
Roxana	.25
Tower Pete	.33
United Oils	.77
INDUSTRIALS	
Abitibi	59
Algoma Steel	33⅝
Aluminum	98½
Argus	12½
Atlas St	16¾
Bathurst Power	52
Beattie Bros	10¾
Bell Telephone	40⅛
Brazilian	25¼
B C Electric pfd	80
B C Packers A	16¾
B C Packers B	15
B C Power A	29½
B C Power B	5⅛
Brown Co	14½
Brown Co pfd	112½
Bruck Silk A	22½
Building Products	32
Burns A	50
Burns B	39
Canadian Celanese	58
Can Cement	66
Can Malting	51½
Can Packers A	33
Can Packers B	36
Canadian Breweries	20¾
Canadian Canners	28¾
Canadian Car & Fdy	15⅝
Canadian Car & Fdy A	17½
Canadian Oil	23¼
Canadian Dredge	39½
Canadian Steamships	33
Canadian Marconi	365
Canadian Pacific Rly	28¼
Canadian West Lmbr	8¾
Cockshutt	29
Cons Mining & Smelt	146½
Cons Paper	40
Dist Seagrams	30½
Dom Bridge	64
Dom Foundries	49¾
Dom Magnesium	13½
Dom Steel & Coal B	38¾
Dominion Stores	14¼
Dom Tar & Chem	34½
Dom Textiles	15¼
Eddy Paper	25½
Famous Players	17¼
Fanny Farmer	30
Fleet Air	2.40
Ford A	61¾
Gatineau	19¼
Gen Steel Wares	21
Goodyear	100
Goodyear pfd	48½
Great Lakes	49⅝
Great Lakes pfd	48
Gypsum Lime	27
Imperial Oil	38½
Imp Tobacco	11⅜
Int Nickel	38¼
Inter Pete	18¼
Kelvinator	16½
Lake of Woods	32
Laura Secord	14¾
Loblaw A	32½
Loblaw B	33¼
Maple Leaf Milling	14
Massey Harris	12¼
M & O Paper	32½
Mont Loco	16½
Moore Corp	27½
McColl Frontenac	25⅜
Nat Steel Car	28¼
Page Hershey	53
Powell River	82
Power Corp	25½
Russ Industries	24¾
Shawinigan	37
Sicks Brew	20
Simpsons A	38½
Southam	19½
Steel of Canada	33
Standard Paving	14⅝
Standard Chem	13½
Union Gas of Can	20
United Corp A	29¾
United Steel	9⅞
Western Grocers	50
Weston George	26½

Vancouver Stocks

Closing Prices

MINES	
Bralorne	6.35
Cariboo Gold	1.20
Grandview	.40
Hedley Mascot	.48
Int C & C	.36
Kootenay Belle	.70
Pac Eastern Gold	.08
Premier Border	.30
Pioneer Gold	2.05
Quatsino	.20½
Reeves MacDonald	4.50
Sheep Creek	1.65
Silver Standard	2.40
Van Roi	.80
Vananda	.25
Wellington	.05½
Western Exploration	.64
Western Uranium	1.93
OILS	
Anglo Canadian	6.30
A P Consolidated	44.50
Calgary & Ed	12.65
Calmont	1.25
Dalhousie	.40
Home	15.65
Mercury	.15
National Pete	1.85
Okalta Com	2.75
Pacific Pete	9.85
Royalite	13.50
Vanalta	.28
Vulcan	.39½
INDUSTRIALS	
Coast Breweries	4.45
Capital Estates	21.75
Inter Brew	4.25
Alberta Dist	3.35
Alberta Dist vt	3.30

Market Trends

NEW YORK, April 27 (AP) — The market staged an upturn of some breadth with railroad and petroleum shares well out in front.

Canadian issues were gaining. McIntyre increased ½, Hiram Walker and Canadian Pacific ⅜, Dome Mines ¼, International Nickel ⅛. Distillers Seagrams was unchanged.

TORONTO, (CP) — Prices rolled upward in the most active session in four weeks. Volume was about 1,650,000 shares.

Base metals added fractions. Pacing the group were Consolidated Smelters, Golden Manitou, International Nickel, Sherritt Gordon, Steep Rock, United Keno Hill and Waite Amulet.

MONTREAL, (CP) — Securities firmed steadily today. Trading was moderately active.

Papers and senior oils featured the market with the strongest array of plus signs and the more prominent gainers.

LONDON, (Reuters) — Cheered by the Imperial Chemical dividend of 12 per cent for the year, against 10 per cent, and bumper profits, the industrial market today resisted week-end sales and closed with buoyancy in many sections.

Once again the news from Iran dictated the trend in the oil share market which closed mainly easier.

Calgary Livestock

CALGARY, April 27 (CP) —Light receipts were cleaning up at steady prices on the Calgary livestock market today. On offer were 423 cattle and calves. No strictly choice butcher steers or heifers were on offer.

Cows were steady at the week's decline and bulls steady. Good stocker and feeder steers were in fair demand at about steady prices. Veal calves fully steady.

Hogs closed steady yesterday at $29.25; sows at $20.75. Good lambs were quoted at $35.50; good ewes from $16.00-17.50.

Good to choice butcher steers 32.00-33.25; common to medium 28.50-31.50. Good to choice butcher heifers 31.00-33.00; common to medium 27.50-30.50. Good cows 26.50-27.50; common to medium 24.00-26.00, canners and cutters 19.00-23.00. Good bulls 29.50-30.25; common to medium 26.00-29.00. Good stocker and feeder steers 31.00-33.00; common to medium 28.00-30.50. Good to choice veal calves 36.00-40.00; common to medium 28.00-35.00.

CLASSIFIED ADS

PERSON-TO-PERSON WANT ADS FOR QUICK RESULTS!

Phone 144 Deadline for Classified Ads—5 p.m. **Phone 144**

BIRTHS

NISHIMURA—To Mr. and Mrs. Masao Nishimura, Slocan City, at Kootenay Lake General Hospital, April 26, a son.

THAST—To Mr. and Mrs. Eric Thast, 420 Latimer Street, at Kootenay Lake General Hospital, April 26, a son.

SIMMONS—To. Mr. and Mrs. Nicholas Simmons, Passmore, at Kootenay Lake General Hospital, April 27, a daughter.

HELP WANTED

HIGH SCHOOL GRADUATES — Young men graduating from high school this year or graduated within the past two years and looking for permanent employment with chances for advancement are invited to investigate the opportunities provided by The Canadian Bank of Commerce. Enquiries may be made by or on behalf of applicants at the local branch of "The Commerce", or by letter to: The Staff Inspector, The Canadian Bank of Commerce, 698 West Hastings Street, Vancouver, B.C. Personal interviews may be arranged by telephone with the Manager of the local branch, or in Vancouver at MA 1141.

THE CORPORATION OF THE CITY OF CRANBROOK: LIFEGUARD:

Applications are hereby invited for the position of Lifeguard at the Cranbrook Swimming Pool. Applicants should be at least 18 years of age, and should state qualifications in the application. Salary $150.00 per month, duties to commence May 23rd., 1951. Applications to be submitted to the undersigned not later than 5:00 p.m. May 14th.

ROGER N. CHESTER,
City Clerk.
City Clerk.

CIVIL SERVICE EXAMINATIONS. Prepare now for Fall and Winter examinations. Write M.C.C. Civil Service School, 301 Enderton Bldg., Winnipeg, Man.

MALE CLERK FOR NELSON OFfice of Canadian Industries Limited. Typing necessary. Opportunity for promotion. Apply in person.

WANTED — YOUNG MAN FOR front end work at garage; must be neat in appearance and have driver's licence. Apply Box 9395, Daily News.

WANTED — FIRST-CLASS AUTOmobile mechanic; must have own hand tools. Apply Box 9394, Daily News.

WANTED—MINERS AND MUCKers. Apply Rm. 15, 490 Baker St. K.W.C. Block, Nelson, B.C.

WANTED—EXPERIENCED WAITress and cashier. Apply Golden Gate Cafe.

WANTED — 2 POST-MAKERS. H. M. Smedbol, Slocan City, B.C.

AGENTS WANTED

500 WIDE-AWAKE MEN ARE GOing to get fine Made-to-Measure suits FREE from us this season. Will You wear one of them — show it to friends and neighbors and take their easy orders, making a handsome profit on each one? You Need no experience—I show you how, and supply Big Woolen Sample Display FREE! But act QUICK. Write us a letter tell us something about yourself —send NO Money. Dept. 600, MAYFIELD TAILORS, Box 68, Montreal, Que.

FOR STEADY INCOME ITS HARD to beat selling everyday necessities. Rawleigh quality Products known everywhere. For more information write Rawleigh's, Dept. WG-D-153-223, Winnipeg, Man.

MORE MONEY SELLING NYlons covered by amazing guarantee giving FREE hose if they run, snag, tear. Every woman your customer. FREE Sales Kit. Kendex, Hamilton.

BUSINESS OPPORTUNITIES

FOR SALE—AS A GOING CONcern; Bus Depot confectionery, ice cream, etc. Priced right for quick sale, owing to ill health. Worth investigating. No agents or triflers please. For particulars write A. Peachey, Box 114, Silverton, B.C.

FOR SALE — DENVER COFFEE shop. Apply Denver Coffee Shop, New Denver, B.C.

Nelson Daily News

Classified Advertising Rates:
15c per line first insertion and non-consecutive insertions.
11c line per consecutive insertion after first insertion.
48c line for 6 consecutive insertions.
$1.56 line per month (26 consecutive insertions). Box numbers 11c extra. Covers any number of insertions.
PUBLIC (LEGAL) NOTICES, TENDERS, Etc.—20c per line, first insertion. 16c per line each subsequent insertion.
ALL ABOVE RATES LESS 10% FOR PROMPT PAYMENT

Subscription Rates:

Single copy	$ .05
By carrier, per week, in advance	.25
By carrier, per year	13.00
Mail in Canada, outside Nelson:	
One month	1.00
Three months	2.50
Six months	4.50
One year	8.00
United States, United Kingdom:	
One month	1.00
Three months	3.00
Six months	6.00
One year	12.00

Where extra postage is required, above rates plus postage.

PHONE 144 FOR CLASSIFIED

PUBLIC NOTICE

NOTICE TO CREDITORS

FRANK STRACHAN WILLIS, Formerly of R.R.1, Nelson, B.C. Deceased.

NOTICE IS HEREBY GIVEN that creditors and others having claims against the estate of the above deceased are hereby required to send them to the undersigned executor at 626 West Pender Street, Vancouver, B.C., before the 5th day of June 1951, after which date the executor will distribute the said estate among the parties entitled thereto having regard only to the claims or which it then has notice.
THE ROYAL TRUST COMPANY,
EXECUTOR,
R. F. SHERLOCK,
Estates Officer.

NOTICE TO CREDITORS

IN THE MATTER of the ESTATE OF WILLAM ALEXANDER DUNCAN STEWART, late of Gray Creek, in the Province of British Columbia, Retired.

ALL CLAIMS against the above estate duly verfied by Statutory Declaration with valuation of security held, if any, must be sent to the undersigned on or before the 15th day of May A.D. 1951.

Toronto General Trusts Corporation,
Saskatoon, Saskatchewan,
Executor of the Estate.

FOR SALE, MISCELLANEOUS

FOR SALE — GOOD QUALITY and size Netted Gem potatoes, $1.40 per 100. Smaller size, suitable for seed, $1.00 per 100. Stock feed potatoes, $10.00 per ton, at Crescent Valley. Apply Jack Kosiancic.

FOR SALE—1280 ACRES CEDAR posts and some poles; 5 miles West of Birchbank (near Trail). Can be bought on stumpage basis or cash. Can give order for 100 cars of posts at once. Write Ted Anderson, Silverton, B.C.

USED OIL HEATER, KITCHEN set, oak table, Electrolux, electric iron, meat safe, small stool, walnut bedstead, show cases, window sash. Apply H. N. Temple, 321 Baker St.; 77 Freight Depot.

FINDLAY PROPANE GAS STOVE —Large oven, glass door, fully modern. Used 6 months. Phone 960-X, Trail, or write J. A. Connell, 642 Turner St., Trail, B.C.

NEW COTTAGE TYPE 4-BURNER electric range with automatic oven control. Never used. Bargain for cash. Phone 829-L before 5 p.m.

FOR SALE — ROGERS MANTLE radio, L. and S. wave; new drop-leaf kitchen table, some kitchenware. Ste. E., Strathcona Hotel.

BEATTY WASHING MACHINE, like new, and kitchen table. Phone 1426-R.

FINE QUALITY MASON-REISCH piano. Excellent tone. Phone 1378-Y.

9x12 CARPET AND FELT. ¾ SIZE Simmons bed and frigidaire. Apply 704 Baker St.

SPENCER WHITE ENAMEL coal and wood stove. Excellent condition. Phone 915-R.

PRIVATE SALE OF HOUSEHOLD furniture. Phone 629-R after 6 p.m.

PIPE — FITTINGS — TUBES SPEcial low prices. Active Trading Co. 935 E Cordova St., Vancouver.

FOR SALE—450 FT. GALV. WIRE fence; scroll type. New. Price reasonable. Phone 1574.

FOR SALE — ELECTRIC RANGette, used 3 weeks; heavy wiring. Phone 408-L or 312.

WANTED, MISCELLANEOUS

MORE FOR YOUR MUSKRATS,
UP TO $5.00 FOR TOP, SEAL QUALITY, Ex. EXTRA LARGE . . .
RUSH IN ALL YOUR FURS!

Regardless of where you have been previously selling, we believe you'll find it MUCH MORE PROFITABLE to send ALL your MUSKRATS to "SHUBERT" — a trial will convince you. Other seasonable Furs still wanted and Top Market Prices guaranteed. Don't miss this exceptionally favorable market. Ship every pelt you have IMMEDIATELY—you'll be very glad you did.

Dept. 190,
A. B. SHUBERT CO.
Winnipeg
VANCOUVER Receiving Office,
(operated for Your convenience)

TOP MARKET PRICES PAID FOR scrap iron, steel, brass, copper, lead, etc. Honest grading. Prompt payment made. Atlas Iron & Metals Ltd., 250 Prior St., Vancouver, B.C. Phone Pacific 6357

1000 SQ. FEET GALVANIZED sheeting, suitable for roofing. Ten foot length. State price. Apply N. Nielson, Slocan City, B.C.

CEDAR POLES, ALL CLASSES and lengths. Larch poles, peeled or unpeeled. Glacier Lumber Co., Box 450, Nelson, B.C.

SHIP US YOUR SCRAP METALS or iron. Any quantity. Top prices paid. Active Trading Company, 916 Powell St., Vancouver, B. C.

WANTED—10,000 FIR AND TAMarac poles at increased prices. Write Ted Anderson, Silverton.

SHIP YOUR HIDES TO J. P Morgan, Nelson, B. C.

Buy, Sell, Trade the Classified Way

RENTALS

COUNTRY STORE AND 10 ACRES of land for rent. Pleasant location on Arrow Lakes near ferry. Would make chicken ranch and store combined. Miss H. Llewellyn, Fauquier, B.C.

FOR RENT — FURNISHED CABIN at Balfour. Good beach, garden, fruit. Available May 1st. Apply Mrs. R. Ramsay, Balfour or phone 783-X Nelson.

LARGE, ATTRACTIVE HOUSEkeeping room for rent, furnished. Apply 116 Vernon St. or ph. 712-R.

FOR RENT — 1 ACRE STRAWberries and 1 acre raspberries. Apply Mike Androshak, Canyon, B. C.

DOUBLE CABIN FOR RENT. ALL conveniences. Lakeside Bungalow Court. Phone 864.

BEDROOM FOR RENT — APPLY 923 Vernon Street.

BEDROOM FOR RENT; GIRL preferred. 312 Delbruck Street.

TWO BEDROOMS FOR RENT — Phone 48-L.

TWO-ROOM SUITE FOR RENT — Victor Apts. Phone 491-L.

AUTOMOTIVE MOTORCYCLES, BICYCLES

NEW PACKARDS
AND
NEW AUSTINS
IMMEDIATE DELIVERY

USED CAR SPECIALS

1950 Studebaker 5 Passenger Coupe
1948 Plymouth Sedan
1947 Mercury Sedan
1949 Austin Sedan
1947 Ford Light Delivery
1940 Dodge Sedan
1940 Ford Light Delivery
1939 Dodge Sedan
1939 Chevrolet Sedan
1939 Chevrolet Coach
1939 Ford Sedan
1938 Plymouth Sedan
1934 Plymouth Sedan
1934 International Light Delivery
1936 Ford, $200.00
1930 Oldsmobile, $100.00

Terms and Trades

SPOT CASH FOR LATE MODELS

EMPIRE MOTORS
AUSTIN AND PACKARD SALES AND SERVICE
803 BAKER ST. — PHONE 1135

Drive a Bargain
from
Cuthbert's Used Car Lot
Vernon and Josephine Street

'46 Pontiac Sedan
'46 Buick Sedanette
'47 Oldsmobile Sedan
'47 Studebaker Sedan
'47 Plymouth Sedan
'47 Dodge Sedan
'48 Dodge Sedan
'48 Plymouth Sedan
'49 Austin Sedan
'50 Prefect Sedan
'50 Dodge Sedan
'49 Ford Express

WEEKEND SPECIAL
1934
Chevrolet Sedan
51 Licence. Ready for the road
Full Price $295

Cuthbert Motors Ltd.
Vernon St. at Josephine

(Continued in Next Column)

AUTOMOTIVE MOTORCYCLES, BICYCLES (Continued)

LATE '50 AUSTIN SEDAN BY private sale; $635 down and you take over balance of present finance contract at $51.00 per month. First class condition and carefully handled. Phone 1594.

FOR SALE—LADIES' C.C.M. BICycle and 1 Hiawatha balloon-tired gents' bicycle, both for $25. In good condition. Phone 1473-R after 6:00 p.m.

FOR SALE — FARGO LOGGING truck and trailer, A-1 condition. Complete, ready to use. Good rubber. Tagami Bros., Slocan City

FOR SALE—NASH, 35,000 MILES; $750. Can be seen at 613 Vernon Street.

CREDIT NOTE ON HILLMAN for $1100. Will accept highest offer. Terms, Phone 575-Y-1 Trail.

FOR SALE — MAN'S BICYCLE in good condition, $25. Phone 285-Y.

FOR SALE — 1 TRUCK AND 2 freight vans. J. R. Miller Transport, 321 Baker Street.

FOR SALE—'46 MERCURY HALFton. Apply P.O. Box 222, Nelson.

1936 FORD—NICE SHAPE, NEW paint. Phone 1520-R.

FOR SALE — 1940 CHEV. COACH. Good condition. Phone 602-Y.

'35 OLDSMOBILE SEDAN—BEST offer. Apply 706 Silica Street.

FOR SALE—MEN'S BICYCLE, IN good condition; $30. Phone 806-R.

PERSONAL

CRESS CORN SALVE—FOR SURE relief Your Druggist sells Cress.

WAWANESA MUTUAL FIRE INsurance Co., D. L. Kerr, Agent.

MICRONIC HEARING AIDS. Write P.O. Box 39, Nelson, B.C.

YOUNG CALIFORNIAN DESIRES to correspond with girls, ages 18 to 23. Send photo. Write Box 9480, Nelson Daily News.

MAN, 36, WISHES TO MEET young woman. Object matrimony. N. Pushkar, R.R. 1, Mission City, B.C.

ALMER HOTEL, OPPOSITE C.P.R. Depot. Clean rooms and moderate rates. $1.50 to $2.00 single, $2.50 to $3.00 doubles. Vancouver, B. C.

MEN! PERSONAL DRUG SUNdries: 25 deluxe samples, $1.00. Mailed in plain, sealed wrapper. Finest quality, tested, guaranteed. Bargain Catalog free. Western Distributors, Box 1023N, Vancouver, B. C.

LADIES! DUPREE PILLS. IMproved Formula Dupree Pills to alleviate pain, nervousness, and distress associated with monthly periods. $3.00 per box. Also Cotes Triple-Strength Pills. $5.00 per box. Western Distributors, Box 1023 AN. Vancouver, B C.

LIVESTOCK, POULTRY AND FARM SUPPLIES, ETC.

"THE CHICKS WHICH GIVE RESULTS"

For over 30 years thousands of successful Poultrymen have been raising these famous chicks. You will make no mistake by following their example. Ten different breeds and cross breeds available to suit every operation. Write for particulars and prices — and remember — "It's Results That Count." Rump & Sendall Ltd., Box N, Langley Prairie, B.C., Vernon, B.C.

HIGH QUALITY CHICKS

Leghorns, New Hampshires, Leghorn-Hampshire Crosses. All our chicks are R.O.P. Sired. 26 years experience with chicks and poultry. Send for our catalogue and particulars. Apply our agent, Nelson Farmers' Supply Ltd., or write direct to New Siberia Farms, N. Balakshin, R.R. 2, Chilliwack, B.C.

FINEST QUALITY R.O.P. - SIRED Rhode Island Red and New Hampshire Chicks. Mixed sex $5 for 25, $10 for 50, $20 for 100, $95 for 500. Pullets at 36c. Cockerels 10c. — TRIANGLE HATCHERY, ARMSTRONG, B. C.

WANTED — HIGHEST PRICES paid for cattle of any kind or age by Dick Kleef. Phone, wire or write to Dick Kleef, R.R. 1, Nelson. Phone 401-L-4.

PURE BRED HOLSTEIN BULL for sale. 13 months. Apply Alex Maloff, Blewett, B.C.

FOR SALE — SADDLE PONY, 4 years, cheap, or trade for good rifle. Box 521, Kaslo, B.C.

RECENTLY FRESHENED COW for sale. L. Popoff, Brilliant, B.C.

TWO BUTTER CHURNS AND 1 cream separator. Phone 364-Y2.

RABBITS — 7 WEEKS, $1.00. Bred does, $3.50. Phone 1242-Y.

FARM, GARDEN AND NURSERY

WALNUT AND FRUIT TREES — Raspberries and strawberries, shrubs, rose bushes, perennials, gladiolus bulbs. Order from Mrs. C. Becker, 1418 Vancouver St., Nelson, B.C.

FOR SALE—RASPBERRY CANES, 'Washington' and 'Lloyd George'. Apply P. K. Rebiin, 661 Baker St.

SEEDS—BULBS—ROSE BUSHES, shrubs, fruit trees. Grizzelle's Florists and Greenhouses, Nelson.

HAVE YOUR GARDEN ROTARY plowed. Phone 451-Y.

SEWING MACHINES

NEW SINGER SEWING MACHINES $89.50 UP

Electric Portables FOR RENT, $6 month, delivered and picked up. SINGER can repair your present sewing machine at reasonable cost. For free estimate phone 41.

SINGER SEWING MACHINE CO.

MACHINERY

TO GET THE BEST RESULTS YOU MUST USE THE BEST IN MINING MACHINERY

WE RECOMMEND
WEMCO EQUIPMENT
for all your mining operations.

★ WEMCO CONE SEPARATORS
★ WEMCO DRUM SEPARATORS
★ WEMCO DENSIFIERS
★ WEMCO MEDIUM PUMP
★ WEMCO SPIRAL DEWATERERS
★ WEMCO THICKENERS
★ WEMCO S.H. CLASSIFIERS
★ WEMCO FLOTATION MACHINE
★ WEMCO CONDITIONERS AND AGITATORS

You cannot go wrong when you instal WEMCO EQUIPMENT. Write us for further information and descriptive literature.

We also supply Pipe Fittings, Mine Rail, Beams, Channel Angles, Plates, Bands, Rounds and Squares, Shafting, Pulleys and Power Units.

SOLD AND SERVICED BY
Nelson Machinery Company Ltd.
214 Hall St. Phone 18
Mining, Milling and Sawmill Machinery, Building and Contractors' Supplies.
consult us."
"If it's machinery you want.

Farmers
John Deere Time Is Here Again

We have in stock the famous Model M Tractors, Plows, Discs, Harrows, Mowers, Rakes and Tillers.

We can supply you with a Horn Loader to fit any model Wheel Tractor or Crawler.

FINNING
Tractor & Equipment Co. Ltd.
Nelson, B. C.
Phone 930 Box 119

SALMO FARMERS
NEW and USED
Pony Tractors
1 set Goble Disk
1 Power Hay Baler
Stoves, Pressure System, Home Freezers
R. J. DAUPHINAIS
Massey Harris Dealer
SALMO, B.C.

CONTRACTORS — SAWMILL LOGGING & MINING EQUIPMENT
SEND YOUR ENQUIRIES TO NATIONAL MACHINERY CO., LTD.
Granville Island M.A. 1251
Vancouver, B C.

D7 TRACKS AND REBUILT rollers, D6 tracks, angledozer for RD7, 4" portable pump with engine. Bayes Equipment Co., Cranbrook, B.C.

FOR HIRE OR CONTRACT—D-4 cat, equipped for excavating, roadbuilding, etc. C. Ross, phone 1506 Nelson.

SCHOOL AND INSTRUCTION

NELSON BUSINESS COLLEGE—Day and Night Classes.

Winnipeg Grain

WINNIPEG, April 27 (CP) — Winnipeg grain cash prices: Oats, No. 1 feed, 94⅛. Barley, No. 1 feed, 1.42½.

PROPERTY, HOUSES, FARMS

Fairview
Exclusive Listings

On corner, near Lakeside Park. Large, modern family home. 3 bedrooms on ground floor, together with good living room, dining room, fireplace, excellent cabinet kitchen with built-in nook; fully modern 4-piece bathroom. — Upstairs has exceptionally large bedroom. Full basement, cool room, built-in wash tubs, automatic oil furnace, built-in garage. Situated on one of the best landscaped corner sites; this is an unusual family house. — Liberal terms are available.

Price $10,500

On Sixth

A fully modern storey-and-a-half house situated on two beautifully developed lots. Full basement; drive-in heated garage; oak floors; breakfast nook. An ideal house for couple or small family.—Terms available.

Price $7500

Other City and North Shore properties from $3000 to $8950

ASK FOR AN INSPECTION

THE GILDAY AGENCIES
542 Baker St. — Phone 1460
Real Estate and Insurance Agents

FOR QUICK SALE

Uphill: Two 5-room bungalows (2 bedrooms), good grounds, developed. One at $6500, one at $6300.
Terms may be arranged on both properties.

A lovely 4-room bungalow, 2 minutes from North Shore ferry. Fair-sized piece of ground. Some terms may be had on this house. Priced for quick sale at $4800.

A 4-apartment block, revenue $130 per month, plus owner's 3-room suite. 2 lots, close in. $8500.

Robertson, Hilliard Cattell Realty Co. Ltd.
SEE HERB PEACOCK
Phone 68 532 Ward Street

FOR SALE

BUNGALOW — 2 bedrooms, bathroom, living room, kitchen, pantry. Full cement basement. 2 level corner lots in garden and fruit trees. Terms **$4300**

RESIDENCE — 8 rooms and bath. Cement foundation, good location. If you want a real bargain look this over. Terms **$4500**

LOTS FOR SALE

F. A. WHITFIELD
Real Estate and Insurance
302 Baker St. Phone 312

FOR SALE — SEMI-BUNGALOW. Living room, dining room, bedroom and bathroom downstairs, 2 bedrooms upstairs. Full basement, automatic stoker ,hot water system. Garage and chicken house on 7 lots all in garden and fruit trees. P. E. Poulin, 582 Ward St.

FOR SALE — FIVE ROOM BUNGalow with garage. Insulated, storm windows and inlaid linoleum throughout. Part cement basement with furnace. Situated on two lots, 14 fruit trees. Cash. Phone 893-X.

FOUR MILES FROM NELSON — 2 acres, 5-room modern house; also cottage, garden, fruit trees, garage and outbuildings. Any offer will be considered. Phone 649-L.

FOR SALE — ONE AND HALF acres. Cabin No. 55, Ymir Road. Two-room house and pantry. Black soil; all clear for garden. Apply to Mr .Pete Macki, General Delivery, Nelson, B.C.

BUNGALOW — MODERN KITCHen, 2 bedrooms, living room, 3-pce. bathroom, full cement basement. Lawns and garden. A lovely home at a reasonable price. Phone 588-L.

FOR SALE IN NELSON—2 LOTS, basement excavated, 24x30 foot foundation, half completed, with blocks to finish; $1000. Terms if desired. Write F. Haukaas, 1142 Mariana Crescent, Trail, B.C.

FOR SALE — 4-ROOM COTTAGE, bathroom, glassed in veranda, small lawn and garden on main highway at South Slocan. Phone 1580.

FIFTEEN ACRE FARM — FOUR room house. ¼ mile West of Taghum store. Five room house on three lots in Ymir. Apply Sid Popoff, Ymir, B.C.

WILL TRADE 3-BEDROOM MODern home; four lots, fruit trees, for smaller home; preferably close in. Phone 767-R.

FOR SALE—3 BEDROOM HOUSE in downtown Trail. Full cement basement; new Duroid roof. Three lots. Apply Box 9516, Daily News.

FOR SALE—5-AC. FRUIT FARM. Buildings, furniture. Guaranteed bargain. Apply N. Pushkar, R.R. 1, Mission City, B.C.

(Continued in Next Column)

PROPERTY, HOUSES, FARMS (Continued)

Fine Offerings

Uphill area, convenient to business area.

Immediate possession. Bungalow-style dwelling, living-dining combination, two bedrooms, kitchen with pantry and bathroom.

Concrete foundation, full basement and concrete floor.

PRICED FOR QUICK SALE
Full Price $4250
$2250 will handle.
Balance by mortgage

LAKESHORE LOTS ARE SCARCE

But we are fortunate in being able to offer an excellent selection.

Opposite Nelson we have a choice of four ranging from 90 to 144 feet with a depth of over 300 feet. Priced from $1300 to $1900,

and

At Longbeach, two acres on lakefront at $2600 and one acre at $1250,

also

One lot across from Nelson without lake frontage at $900.

For complete detail see
T. D. Rosling
Real Estate and Insurance
568 Ward Street Phone 717

FOR SALE

Very nice home, close in, 2 bedrooms and bath, first floor. One room upstairs. Steam heat. Splendid condition.
Price $9000

Real comfortable family home, close in. Steam heat. Quiet district.
Price $12,000

Lake Shore property at Crescent Bay. House modern, 3 bedrooms. Year-round occupancy. Splendid beach.
Price $4200

McHARDY Agencies Ltd.
INSURANCE and REAL ESTATE
554 Ward Street Phone 135

CHOICE ACRE WITH GARAGE and 2000 B.F. lumber, cleared, fenced, main highway Kinnaird. R. Kennedy, 653 Henry St., Trail, B.C.

FOR SALE — 5 ROOM HOUSE and acreage on East side Kootenay Lake. Plumbing and light plant. Lake frontage. Box 9524 Daily News.

TWO LOTS, ONE BLOCK JUNIOR High. Inquire 723 Robson St.

(Continued in Next Column)

Turn Cells Into Curtained Rooms

VANCOUVER (CP) — The last prison bars in Vancouver's juvenile detention home are due to the scrap heap when workmen convert the last two cells to cosy, chintz-curtained bedrooms.

The change in appearance reflects the change in the attitude toward juvenile detention.

Assistant Superintendent Joe Keys puts it this way:

"You take a badly scared kid who has just been grilled by the police and throw him into a bare room filled with unsupervised young toughs and he'll do anything he can to get back at society by making life tough for you."

"But put him in a well-furnished, bright recreation room with plenty to do and he'll think twice before he carves his name on the wall."

Kiwanians in suburban Kerrisdale put 11 months of hard work and $1500 into the project and found it paid off in scores of young lives filled again with hope.

DOW JONES AVERAGES
30 industrials 258.96 up 1.81.
20 rails 83.60 up .83.
15 utilities 42.23 off .01.
65 stocks 94.25 up .65.

British Guiana on the Northeast coast of South America has an area of 83,000 square miles.

BUSINESS AND PROFESSIONAL DIRECTORY

ASSAYERS AND MINE REPRESENTATIVES

E. W. WIDDOWSON & CO. ASsayers. 301 Josephine St., Nelson.

H. S. ELMES, ROSSLAND, B.C., Assayer, Chemist, Mine Rep.

AUTO WRECKERS

DAVIES TRANSFER AND AUTO Wrecking. Phone Rossland, 171.

ENGINEERS AND SURVEYORS

BOYD C. AFFLECK, 218 GORE ST., Nelson, B.C., Surveyor, Engineer.

INSURANCE AND REAL ESTATE

McHARDY AGENCIES LTD., INsurance, Real Estate—Phone 135.

LIVESTOCK DEALERS

WE BUY OR SELL LIVESTOCK—Contact H. Harrop; Phone 117.

MACHINISTS

BENNETTS LIMITED
Machine Shop, acetylene and electric welding, motor rewinding.
Phone 593 324 Vernon St.

BOATS and ENGINES

FOR SALE, OR WILL TRADE FOR one-ton truck—boat 19 feet long, 5½ feet wide; cab over, built-in engine, Model B. A. Boolinoff, Thrums, B.C.

FOR SALE — NEW 14' V-BOTTOM boat. 6 tube mantel battery radio. Johnson Chore Horse gas engine. 1001 Front St. Phone 1326-L.

GOOD FISHING BOAT FOR SALE Walton Lapstreak, 16 foot. Briggs and Stratton motor. Like new. Phone 160.

FOR SALE — 16 FOOT LAPstreak rowboat, suitable for outboard. In good condition. Apply G. A. West, Kaslo, B.C.

PROPERTY, HOUSES, FARMS (Continued)

FOR SALE — 6-ROOM MODERN house, on 6 lots, fenced. Built 1939 Electric light, hot and cold water. Furniture optional. Mrs. Nellie Thompson, Ymir, B.C.

FOR SALE OR TRADE FOR home in Nelson, 10 acres, 5 room house and outbuildings. Box 9808 Daily News.

FOR SALE—VIEW LOT IN FAIRview, on sewer, with basement excavation; block from bus line. Give us an offer. Phone 1361.

FOR SALE—CATTLE RANCH, 500 acres in the Little Slocan. Apply Mrs. John Graham, Suite 308 Kerr Block, Nelson, B.C.

FOR SALE—NEW HOME; FULLY modern; a wonderful buy. Close to schools. Phone 3401 or apply Avenue Grill, Castlegar, B.C.

5 ROOM BUNGALOW ON 1 ACRE land. Attractive buy at $4500. P. E. Poulin, 582 Ward St.

3 LOTS WITH BUILDING 20x24 feet, fully fenced. Phone 253-L3.

12 ACRES FOR SALE, OUT OF City limits. Phone 364-Y2.

FOR SALE

1. Beautiful bungalow home. 3 bedrooms, maple and coast fir polished floors. Sun porch, spacious living room, open fireplace, and dining room, full basement, cement floor, furnace. 3 lots, garage, etc. Excellent residential corner. **$10,500**

2. Very attractive small home. Lovely grounds, slightly less than 100' x 100'. Uphill, adjoining City limits. $3000 cash will handle. Priced at **$5000**

3. Country bungalow on one acre, about ¼ mile from Fairview. Secluded garden with lawn, lilac hedge, bulbs, etc. Good chicken house, cement floor. Some terms. **$4750**

and

4. Very nice family home. Specially bright large kitchen, lots of cupboards. 2 bedrooms on ground floor, 1 bedroom upstairs and sewing room. Closed-in glass front porch. Garage, also good woodshed. Situated on 3 beautiful garden lots. 12 fruit trees, cherries, apples, plums ,etc., raspberries, boisenberries, currants, strawberries, flowers and bulbs galore. This is a comfortable older type family home in good condition. Smart appearance. Some terms. Priced at **$5600**

C. W. Appleyard and Company
CITY PROPERTY — INSURANCE
LIFE — FIRE — CASUALTY
Insurance Dept.—T. C. Lambert Viola McGinn, Secretary
Established 38 Years

For
Better Service

You may have your doctor's prescription filled immediately at the new pharmacy in the Clinic Building

OR

any prescription, including a refill number from our Clinic Pharmacy, may be dispensed at our Baker Street store.

Three Pharmacists to Serve You

WE DELIVER

MANN'S DRUG STORE

Churchill Scorns Attlee Cabinet

LONDON, April 27 (CP)—Winston Churchill said today he and his followers in Parliament will do "all in our power, by every constitutional means open to us" to bring down the tottering Labor Government.

The Conservative leader scornfully described Prime Minister Attlee and his cabinet as "that cluster of lion-hearted limpets."

(A limpet is a marine gastropod mollusk but the dictionary also defines it as "a tenacious officeholder"—Humorous).

HAVE YOUR FURNITURE EXPERTLY RECOVERED
at the
Nelson Upholstery
409 Hall St. Phone 146

THE WARDROBE
R. TARLING, Prop.
Ladies' and Gents' Tailors
Cleaning — Repairing
Alterations
PHONE 1256
P.O. BOX 36 — NELSON, B.C.

CAMPBELL, SHANKLAND & IMRIE
Chartered Accountants
Auditors
560 Baker St. Phone 235

Aly Khan's Lawyer Denies Divorce

PARIS, April 27 (AP)—Pierre de Nizot, lawyer for Prince Aly Khan, repeated today that reports Aly is being divorced by Rita Hayworth are "just publicity".

"Miss Hayworth is a kind of prisoner of her impresario," he told a reporter. "For publicity purposes she can't deny those rumors."

"The Prince is very tired of all this fuss," he added. "He is going to make himself invisible for a while."

Haigh Tru-Art Beauty Salon
576 Baker St.
Phone 327

RADIATORS
CLEANED & REPAIRED
RECORING
Jim's Radiator Shop
301 Ward St. Phone 63

FLEURY'S Pharmacy
Prescriptions
Accurately Compounded
Med. Arts Blk.
PHONE 25

J. A. C. LAUGHTON
OPTOMETRIST
VISUAL TRAINING
Medical Arts Building
Suit 206 Phone 141

WIGINTON MOTORS LTD.
PONTIAC — BUICK
G.M.C. TRUCKS
Metal and Paint Work Specialty

Launch Drive for Defence Orders

OTTAWA, April 27 (CP)—Canada will launch a drive to get more United States defence orders as a means of overcoming a worrisome trade deficit, trade officials said today.

The deficit, balance of imports over exports, has climbed to almost $125,000,000 for the first three months of 1951, the highest in history.

Experts, deeply concerned over this trade pattern, said one reason for it is that Canada is not getting as much defence business from the United States as had been expected.

THOMPSON
FUNERAL HOME
"Distinctive Funeral Service"
AMBULANCE SERVICE
515 Kootenay St. Phone 361

Shinwell Promises Troops for Europe

SENNE LAGER, Germany, April 27 (AP)—Defence Minister Emanuel Shinwell of Britain promised today that if Gen. Dwight Eisenhower asks for more British troops in Europe then Britain will do her utmost to provide them.

Shinwell told a Press conference that by the end of this year there will be the equivalent of five divisions of British troops—with the most modern weapons—on the continent.

Four and one-third divisions would be in Western Germany, and the remainder in garrisons in Berlin, Austria and Trieste.

Pleases Broadway

NEW YORK, April 27 (AP)—Sarah Churchill, daughter of former British Prime Minister Winston Churchill, made her debut as an actress on Broadway last night in the new John Cecil Holm comedy, "Gramercy Ghost".

Kamloops Jaycee Wins Contest

KAMLOOPS, B.C., April 27 (CP)—Monty Aldous, President of the North Vancouver Junior Chamber of Commerce, was last night named winner of the B.C. section of the Jay-Cee Dominion-wide oratorical contest. He won out over three other contestants, Gordon Williscroft of Victoria, Ron Heath of Trail and Athole Black, vice-president of the Kamloops J.C.C.

SPORT SHIRTS
for Spring and Summer...
Be comfortable this season in one of these Sport Shirts.
Made in
PLAIN SHADES
CHECKS or
FANCY PATTERNS
LONG SLEEVES
$4.95 to $8.95
Emory's
LIMITED
The Man's Store

TRAIL NELSON HIGHWAY
PLAYMOR
NEAR SOUTH SLOCAN
DANCE TONITE
COMING FROM HOLLYWOOD
HIS EXCELLENCY
KING PERRY
AND HIS RECORDING
Colored Band
FRI., MAY 4th

Philco Radio
Sales and Service
Jeffery Radio Service
Phone 1302 446 Ward St.

Have the Job Done Right
VIC GRAVES
MASTER PLUMBER
PHONE 815

We Serve the West With Ellison's Best
WHOLE WHEAT AND VITA B FLOUR
Phone 238 or Call
Ellison Milling & Elevator Company, Ltd.

CLASSIFIED ADS GET RESULTS

The Cape of Good Hope was discovered in 1488 by the Portuguese navigator Bartholomew Diaz.

DANCE
Tonight
JOE BROWN
and HIS ORCHESTRA
EAGLE HALL
Reg. Admission

WATCH REPAIRS
• ALL WORK GUARANTEED
• REASONABLE PRICES
• PROMPT SERVICE
CUTLER'S JEWELLERY
Phone 9
Nelson, B.C.

All Select Used Cars Carry Our Liberal Guarantee

Clearance SALE
TO MAKE ROOM FOR 8 NEW NASH AIRFLYTES
1950 Hillman Sedan
Heater. A-1 shape.
1950 Vanguard Sedan
New car condition.
1949 Hillman Sedan
New car condition.
1949 Hudson Custom Sedan
Heater, radio. Low mileage.
1950 Morris Oxford Sedan
Heater, radio. Low mileage.
1950 Morris Oxford Sedan
Heater, radio. Low mileage.
1940 Nash 6 5-Pass. Coupe
Low mileage. A-1 shape.
1940 Dodge Deluxe Sedan
Heater, radio. New paint.
KOOTENAY MOTORS
Nelson (1949) Ltd.
NASH — HUDSON — HILLMAN — SALES AND SERVICE
Baker St. Phone 117 Nelson, B. C.

CASH ★ TERMS ★ TRADES

MAKE YOUR CLOTHES LINE OUR TELEPHONE LINE
WEST KOOTENAY STEAM LAUNDRY
PHONE 1175 — 182 BAKER ST.

Before Putting Away Your Winter Garments
Be Sure to Use
Elkey's Moth Killer
AND
MOTH CONTROL LIQUID
16 oz. bottle 85c
Sold Only At Your Rexall Store
City Drug Co.
Nelson's Modern Pharmacy
Phone 34 Day — 807-R Night
BOX 460
THIS STORE WILL BE OPEN SATURDAY EVENING AND SUNDAY AFTERNOON

SEASONABLE ITEMS AT MINIMUM PRICES
Dodds Kidney Pills
For Backache
49c
Dr. Chase's Nerve Food
69c and $1.79
T-R-C's
For Rheumatic Pains
60c - $1.25 - $5.00
Lysol Disinfective
39c - 79c - $1.50
Amm-I-Dent Tooth Paste
65c and 97c
Dolcin Tablets
100 ..... $2.39
200 ..... $3.95
Nelson Pharmacy
"YOUR FORTRESS OF HEALTH"
D. M. SAMPLE, DRUGGIST
433 Josephine St.
Phone 1203 WE DELIVER Res. 394-L

REPAIRS
ON ALL RADIOS
and Refrigerators

WELLS Service Shop
NELSON, B. C.
Phone 1115

Why Pay More?

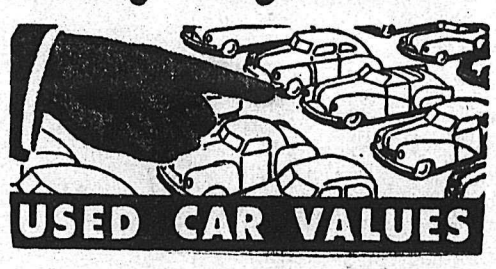

USED CAR VALUES

TO OUT OF TOWN CUSTOMERS
who purchase any of the used cars or trucks listed below. TWO DAY hotel accommodation will be SUPPLIED FREE

1950 Austin Sedan
4-Door.
Heater, defroster, low mileage. DOWN $700
1949 Pontiac Deluxe Sedan
Four door. Custom radio, air conditioner, seat covers, fog lights, back-up light, low mileage. DOWN $950
1949 Mercury Sedan
4-Door. Air conditioner. Lovely and clean. 10,000 miles. DOWN $725
1949 Flying Standard
Heater. DOWN $375
1937 Studebaker Sedan
4-Door. Heater, good shape. DOWN $325
1936 Terraplane Coupe
Heater. DOWN $150
1936 Chevrolet Coach
Heater. Good buy. DOWN $200

1948 Chevrolet ¾-Ton
Good condition. DOWN $400
1947 Fargo 2-Ton
Special.
Good shape. DOWN $300
1946 Chevrolet 3-Ton
Two speed axle, good rubber. DOWN $475
1937 REO ½-Ton Panel
New motor. DOWN $225

Hurry! We still have a few 1951 Pontiacs at pre-budget prices!

NOW ON DISPLAY
1951 Pontiacs – Buicks and G.M.C. ½-Ton Pickups

WIGINTON MOTORS Ltd.
Phone 122 Nelson, B. C.

PRESCRIPTIONS

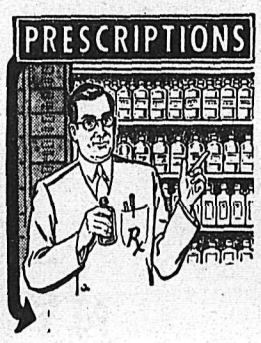

DOUBLE-CHECKED FOR
EXACTNESS
PURITY

Some cooks no longer follow recipes. The pharmacist can never reach that stage. He must compound each prescription accurately, then double-check to assure complete compliance with the doctor's orders.

FLEURY'S Pharmacy
Ph. 25 503 Baker St.
RELIABLE PRESCRIPTIONS

WE SPECIALIZE IN BODY & FENDER WORK

• PAINTING • SIMONIZING • WELDING
Estimates Cheerfully Given
G & H
BODY AND FENDER WORKS
Fred Goldsbury — Nick Hucal
Phone 1089 Kootenay Motors Bldg. Nelson, B.C.

HOTEL HUME
SILVER ROOM
MONDAY, APRIL 30
Rotary Club — 12:00 Noon
Gyro Club — 6:15 P.M.
TUESDAY, MAY 1
Lions Club — 6:15 P.M.
THURSDAY, MAY 3
Kiwanis — 6:15 P. M.
FRIDAY, MAY 4
McColl Frontenac — 7:00 P.M.
HUME HOTEL DINING ROOM
Try Our Sunday Special
$1.00 Including Tax
Luncheon ..... 12 Noon to 2.00 P.M.
Dinner ..... 5.45 P.M. to 8.00 P.M.
For Reservations Phone 787
Nelson, B. C.

STUDEBAKER CHAMPION
2 AND 4-DOOR SEDANS

Top quality full-size car in lowest price field!
• PROVED ECONOMY!
• LUXURY INTERIORS!
• HIGH-COMPRESSION PERFORMANCE!
• MIRACLE RIDE!
NOW ON DISPLAY
The New Studebaker
V-8
THE PROVEN CAR FOR '51
We invite you to visit our garage and test this beautiful new car today.
BILL DeFOE'S
SUPER SERVICE
STUDEBAKER SALES and SERVICE
Phone 1234 Nelson, B. C.