PROVINCIAL LIBRARY
839 31 Mar. 50
Provincial Library
Victoria B.C.

Nelson Daily News

WEATHER FORECAST
Kootenay—Cloudy. Warmer. Wind light. Low and high at Cranbrook 45 and 72, Crescent Valley 50 and 77.

VOLUME 46 | 5 CENTS A COPY | NELSON, BRITISH COLUMBIA, CANADA—THURSDAY MORNING, JULY 28, 1949 | NUMBER 78

# 5000 Doukhobors To Celebrate 50th Year in Canada

### To Come From Prairies, California, B. C. To Grand Forks Conclave; To Dramatize History, Thanksgiving

GRAND FORKS, B.C., July 27 —Five thousand Doukhobors of the orthodox group will stage a Jubilee Celebration at Grand Forks Sunday and Monday, to commemorate 50 years' residence in Canada.

There will be open-air dramatization of various periods in the half century in Canada since their coming from Russia, following intercession by Lord Aylmer Maud with the Canadian Government in 1898. It will be their intention to record the generous hospitality given them by the Federal Government and officials of the day at time of arrival, and of the progress of the Russians in this new land of freedom. An effort will be made to acknowledge gratefulness to Canada and her people.

Proceedings will be religious and thanksgiving, starting Sunday morning, and entertainment in the evening will be a cavalcade by 18 different groups, depicting different episodes of Doukhobor life in Canada, with a commentator giving the historical story in between acts. On Monday evening there will be a drama depicting scenes in Russia over refusal of the Doukhobors to take up arms and the persecutions that followed.

**SEATING FOR 5000**

Scene of the amphitheatre to stage the drama and hold religious gatherings is beside the Community Hall, adjacent to Fruitova school two miles West of Grand Forks. Carpenter crews have completed the stage platform of 100 feet long and 20 feet wide, while seating capacity in the open is based on accommodation for 5000, of whom 4000 will be visitors from Prairie provinces, the United States as well as the Kootenays. There will be a special electric light installation and loud speaker system.

A group of several hundred are expected from Southern California. They are of the sect known as the Molikons who were pioneer settlers in California and Mexico and have become possessed of considerable wealth. They are coming by motor cars.

**DIGNITARIES INVITED**

There will be a communal picnic-dinner Sunday afternoon followed by speeches. Invitations have been extended to provincial and Federal premiers and other dignitaries, including the Russian envoy at Ottawa. Ten different choirs will provide special music during the programs.

The convention is in charge of a committee of ten representing the "Union of Spiritual Communities of Christ". Referring to fanatical groups, one prominent committee member said:

"This celebration has nothing whatever to do with whatever the Sons of Freedom factor may do, as we do not intend to have them on the grounds; nor will they have any part in the cavalcade aside from showing what damage they did to our property and discrimination to the group as a whole."

The program that has been under preparation for some weeks will be quite an extensive one of singing, as well as the 18 acts of drama. William A. Soukoreff of Grand Forks will be commentator for the Doukhobor history, and one of the directing officials; Fred F. Rezansoff of Grand Forks is choir master of united choirs; Gabriel W. Vereschagin of Salmo is instructor of choirs from the Brilliant area; J. J. Planidin of Grand Forks is choirmaster of psalmists, and John W. Soloveoff of Grand Forks will be director of the drama on penal institutions, depicting scenes of refusal of Doukhobors to serve in the militia of Russia.

The committee in charge also includes J. J. Verigin, Brilliant, representing the Union of Spiritual Communities of Christ; Cecil W. Koochin, Grand Forks, representing the Union of Doukhobors of Canada; William D. Zibin, Shoreacres, also representing the Union of Doukhobors of Canada; P. P. Lejeboroff, Brilliant, representing the Union of Youth of Spiritual Communities of Christ; and Peter W. Evdokimoff of Brilliant, consulting member of committee.

# Crusher To Go to North Shore On Completion of Paving to Castlegar; Work in Creston Area

With paving of the Nelson-Castlegar Highway scheduled to begin at the end of this week providing weather is suitable, the Provincial Public Works Department said Wednesday that on completion of this work, machinery will be moved to the Nelson-Balfour road in preparation for the paving program planned for 1950.

Work throughout the area was inspected last week by Hon. E. C. Carson, Minister of Public Works, who was accompanied by Walter Hendricks, M.L.A.-elect for Nelson-Creston.

The North Shore road will be "maintained in as good a position as possible." One of the two district crushnig plants preparing the aggregate for the Nelson-Castlegar paving job will be moved to the North Shore probably this Fall, to prepare material for next year's work. More attention to outlying side roads will follow the paving program.

About $500,000 is being spent on the Nelson-Castlegar section, paving of which by E. R. Taylor Construction Company, will be from the City limits to Castlegar.

Work is starting East of Erickson on the Creston-Wynndel section of the Southern Trans-Provincial Highway.

**CHECK FROST BOILS**

Throughout the District sections of road broken up by frost are being repaired. Location of "frost boils" are indicated by orange-tipped stakes planted along the highways.

In the Creston area, the Rykerts road to the border has been gravelled and the dust laid by calcium chloride. Officials stated it will be maintained in good condition until the paving program can begin.

Meanwhile, centre lines which reflect at night are being painted by modern machinery on the Kootenay Bay-Kuskanook pavement and from Euphrates Mine to Sheep Creek cutoff South of Nelson. The lines are made to reflect through use of powdered glass, which causes the lines to stand out at night through reflection from headlights.

Mr. Carson told Nelson Board of Trade members in Nelson Saturday that tenders would be called this Fall for the unpaved portions of the Nelson-Nelway Highway. Eight miles South of Nelson and 12 miles North of Nelway remained to be paved. Mr. Hendricks also assured the meeting he would continue to exert every effort to see that this work, and the Creston-Rykerts road paving, were completed without delay.

## Cripps Holidaying

—Central Press Canadian

British Chancellor of the Exchequer, Sir Stafford Cripps, accompanied by Lady Cripps, has arrived in Zurich, Switzerland, where, on the advice of his doctors he will undergo treatment for a digestive complaint. He is not seriously ill but will remain there for six weeks so that he will be able to take part in further dollar talks in Washington in September.

# JET LINER TO LINK CONTINENTS IN SIX HOURS

### Britain First to Put Craft Aloft, Beats Canadians

### CRUISES 550 M.P.H.

HATFIELD, England, July 27 (Reuters).—Britain's latest "top secret" airliner, the four-engined all-jet DeHavilland Comet, flew for the first time today during taxiing trials here.

The Comet is the first jet airliner to be built in the world.

Group Captain John Cunningham, chief test pilot of the Company, reported the first trials were "very promising."

The Comet, a low-wing monoplane, is the prototype for a series of jet passenger planes ordered by the Ministry of Supply and British Overseas Airways. It will carry 36 passengers and a crew of four at 500 miles an hour above the weather at 40,000 feet.

It is not likely to be in commercial use before 1952.

The plane is expected to be able to fly from London to New York in six hours. In today's test Cunningham and a crew of four took the ship up to 8000 feet.

De Havilland officials today predicted the Comet would cut the present flying time between the two cities by more than half. Developing about 40,000 horsepower, the Comet has been designed for a cruising speed of 550 miles an hour at an altitude of 40,000 feet, or more than seven miles.

At Toronto's suburban Malton, pre-flight tests are still being made on Canada's bid for the new field of air transport, the Avro Canada 40-passenger C-102 jetliner. It is expected to go aloft in late August.

The race to test-fly the world's first pure-jet civil airliner has been waged between England and Canada for three years in close secrecy.

Officials of Avro Canada expressed regret that the Canadian aircraft coul dnot have been the first in the air. No definite test-flight date has yet been set.

The Avro Canada jetliner is of approximately the same capacity as the Comet.

# Father Accused of Selling Two-Year-Old

### Police Chief Says Alabama Miner Admitted Using $500 to Buy a Car

BESSEMER, Ala., July 27 (AP)—An unemployed miner today was accused of selling his two-year-old daughter for $500 and using the money to buy an automobile.

Police Chief Lacey Alexander said he is investgiating reports the father also offered a second daughter, age seven months, for adoption for $600.

The miner, Layman Alvin Edwards, 26, was held for investigation.

Alexander said Edwards admitted he received $500 from a restaurant owner who has started proceedings to adopt the little girl, Jewel.

Edwards told reporters he let the child go because "I couldn't give her the things she needs. I didn't feel like I was selling my young 'un."

He added that he used the money to buy a 1936 model car.

The restaurant owner, W. H. Sessions, told police he gave Edwards the money hoping "he would leave town and stay

Jewel has been living with the Sessions for the last three away from the child."
months.

## SEARCH WARRANT NEEDED?

KOBE, Japan, July 27 (AP) — That ticking noise the doctor heard in Yukio Abe's stomach was genuine—it was a gold watch with a chain 12 inches long attached.

Police said Abe swallowed it when they arrested him for picking the pocket of a fellow traveller on a train.

Now the police want to know if they need a search warrant to enter Abe's stomach and recover the loot.

# U.S. JUDGE SHOOTS LAWYER-RIVAL

### Wounding Climaxes Bitter Round Of Court Actions

### JURIST SUSPENDED

ATLANTA, July 27 (AP) — An Atlanta judge early today wounded in the face his once close associate, now a bitter opponent in suits involving divorce, slander and income tax.

Police reported Judge Robert Carpenter, 44, fired five times at John Lockwood, 53, a lawyer.

Then, the officers said, Carpenter chased the wounded man until he fell into am ud-bottomed excavation, 40 feet deep.

A hospital reported Lockwood was in satisfactory condition.

Judge Carpenter was booked on a charge of shooting, and was released from jail on $500 bond.

The Chief Civil Court Judge, Quincy Arnold, in effect suspended Carpenter from the bench. Arnold said no more cases would be scheduled before Carpenter until the charge against him is disposed of.

Lockwood was one Carpenter's lawyer. They split when the Judge's wife, Mrs. Helen Carpenter, filed a divorce action against him, charging cruelty.

Carpenter countered with a divorce action alleging Lockwood had joined with Mrs. Carpenter in an effort to defraud him of control of a hotel, and that they planned to marry.

Mrs. Carpenter held Lockwood's hands as he was wheeled on a stretcher into a hospital emergency room this morning.

"Darling, you're going to be all right," she said as she leaned over him.

# Former Pacific Coast Head of Army, General Alexander, Dies at Coast

VICTORIA, B.C., July 27 (CP)—A distinguished soldier of two world wars, Maj.-Gen. R. O. Alexander, 61, died today in hospital here.

Gen. Alexander, holder of many decorations, started army life in the ranks, advancing to hold high military ranks in the Dominion.

He was in charage of organizing defences along the British Columbia coast during the threatening days after Pearl Harbor. He was on the Coast Command from October, 1940 to June, 1942 when he became Inspector-General of Central Canada, and later was transferred to the Western Canada Inspectorate.

Gen. Alexander, during his long military career, had held appointments in Saint John, N.B., Montreal, Toronto, and Winnipeg.

He retired in March, 1945, and for more than four years had been in ill-health.

Gen. Alexander, born into an English army family in Kandy, Ceylon, received his first commission as a lieutenant in the Victoria Rifles in 1908. He served overseas with his regiment in the First World War.

He was awarded the Distinguished Service Order in the First World War, and the Order of the British Empire in 1943.

Funeral services will be held here Friday with burial in the Royal Oak Burial Park with full military honors.

GENERAL ALEXANDER

His eldest son, James, a member of the R.A.F., was killed in a raid over Rotterdam in August, 1941, during the Second World War.

His daughter married Capt. John Aylan Parker of the R.C.R.'s, and remained in England for some time after the war.

# To Pay Desk Men To Fly

OTTAWA, July 27 (CP) — The R.C.A.F. has launched a movement, backed by cash that can run to $360 a year a man, to get desk-bound airmen back in the air. But, an official said today, "it's no gravy train."

It has directed that any flier doing a non-flying job in the force can qualify for $30-a-month risk pay by flying eight hours a month. The money is paid quarterly.

At Air Force Headquarters—two-thirds of its officers have air crew backgrounds—the change is reported to have at least doubled the numbers of men who have been voluntarily taking advantage of practice flights at nearby Rockcliffe airport.

An official said it arises from "Air Force policy that all air crew personnel maintain their flying efficiency . . . to ensure that air crew employed on staff duties keep abreast of modern flying developments."

## AWAIT DECISION ON AFTER HOUR GAS SALE

VANCOUVER, July 27 (CP) — Magistrate Oscar Orr next Tuesday will hand down a decision in the second illegal gasoline sales case against a Vancouver (Lucas Motors) garage.

The firm faces a charge of selling gasoline after seven p.m. It is regarded as a test case to see if stations need a permit to remain open after that hour.

## Keeps Cut Flowers Fresh 12 Months With Secret Process

VICTORIA, B.C., July 27 (CP) — "Miracle" roses have been blooming for over a year in the home of Mrs. F. P. Wenman, here.

Visitors who called at the house have stood in awe to look at cut roses which have retained their freshness and color for 12 months.

Mrs. Wenman disclosed that the phenomenon was no "miracle," but a knack of treating flowers which she discovered some years ago.

She said she believed she had discovered a method of preserving cut flowers for an indefinite period.

"I've been working on the process for five years," she said. "I think I have succeeded. I'm now attempting to find a way of speeding up the process. "I think there will be a day when people will buy flowers which will last indefinitely."

Mrs. Wenman refused to divulge how it is done. "This is a secret which for the time I'm keeping to myself," she said.

## Truman Won't Give Away Atom Secrets

WASHINGTON, July 27 (AP)—Congress received official assurance today that President Truman won't give United States A-bomb designs and production methods to Britain unless the legislators support the idea.

At the same time it was advised that the administration plans to carry on "exploratory discussions" with Britain and Canada, who have the power to reduce United States imports of uranium for atomic-bomb production if Britain doesn't get all the information she wants.

State Secretary Acheson promised the Senate-House Committee on Atomic Energy that no agreement will be concluded and no change whatsoever in existing arrangements will be made until the results of these talks have been discussed with the Committee.

"At that time it could be determined what congressional action is needed," said a statement by Senator Brien McMahon (Dem. Conn.), Chairman of the Senate-House group.

His statement followed a meeting of the Congressional Atomic Committee with Acheson, Defence Secretary Johnson and the Atomic Energy Commission. The meeting, third in a series that began with President Truman at Blair House, lasted about an hour and a half.

## Kaiser Corporation Would Buy Spokane Aluminum Plants

SPOKANE, July 27 (AP) — The Permanente Metals Corporation is negotiating with the Government for the purchase of two large aluminum plants near Spokane.

The multi-million dollar plants were built to meet the wartime need for the light metal.

Permanente is a corporation controlled by the Henry J. Kaiser industrial interests.

## Says Canadian Gov't Message Could Have Averted Dock Tieup

LONDON, July 27 (CP) — Lord Amon, Chairman of the Dock Labor Board told the House of Lords today that had a Canadian Government communication on the Canadian Seamen's Union dispute been read to Parliament or published the costly London dock strike "would never have happened." The document, he said, was pigeon-holed as unimportant.

Lord Ammon was speaking on the circumstances which led to his dismissal by Prime Minister Attlee from the post of chief Labor whip and Deputy Speaker of the Lords.

Lord Ammon said that as long ago as May 6, the Canadian Government had sent a communication to the Canadian High Commissioner in London on "this very situation"—the four-week dock strike in British ports which ended Monday.

## STUDENT FREED ON MURDER CHARGE

WAUKEGAN, Ill., July 27 (AP) — A jury tonight acquitted 17-year-old Joyce Schumaker of a charge of murdering her 53-year-old married lover. She was immediately ordered freed.

After the verdict was announced, the thin, nervous high school girl exclaimed:

"I feel wonderful. It is a wonderful surprise. I have never stopped praying in four months."

Earlier, Joyce had testified she fataly shot Carl Reeder, 53, a clerk in the high school she attended but she insisted the shooting was accidental.

She told the jury that she had brought the pistol along on the ride in Reeder's car. She said she was determined to end her romance with an emphatic declaration that she wanted nothing more to do with him.

"I only took the gun along to frighten him," she said. "He had threatened me with a butcher knife the day before."

## Mayor Resigns

—Central Press Canadian

Mayor Stanley Knight of Meaford, Ont., has resigned from office due to what he called a "double cross." He said an invitation had been extended to him to officiate at a ceremony welcoming Lord Alexander. The invitation was withdrawn so Mayor Knight resigned. He has become a national figure by giving cash presents to every Meaford child on birthdays and Christmas.

# Barrel Rider To Run Rapids

NIAGARA FALLS, Ont., July 27 (CP)—Major Lloyd Hill, 30, will attempt to match feats of his late father and older brother Saturday when he enters a steel barrel to travel the seven miles down the turbulent Niagara River rapids.

Flirting with death in the Niagara River is old stuff to the famous Hill family. Major's father, William (Red) Hill dared the rapids three times before he died a natural death in 1942.

A brother William (Red) Hill, Jr., made the hazardous journey in 1945 in the same barrel used by his father on two trips. And Norman (Corgy) Hill, another brother pulling a rowboat with his teeth, swam the Niagara River midway between the American falls and Rainbow Bridge a few days later "just for practice."

## Elected Elk Ruler

VICTORIA, B.C., July 27 (CP)—C. K. French, a druggist from Hanna, Alta., today was elected Grand Exalted Ruler of the Benevolent and Protective Order of Elks in Canada.

George Roberts, of Kamloops, was elected Grand Leading Knight for the forthcoming year. C. W. Pooles, of Winnipeg, was named Grand Loyal Knight of the Order.

Claude Howard, of Victoria, was elected Grand Chaplain.

J. L. O'Dea, St. John's, Nfld., was named Trustee. He will serve with D. I. Smithers, Oliver, who was elected to this office last year, for a two-year term.

## G-M SALES, EARNINGS AT RECORD FIGURES

NEW YORK, July 27 (AP) — General Motors Corporation today reported net sales and earnings for the quarter ended June 30 were the highest in the company's history.

Sales of $1,595,349,652 compared with $1,145,554,234 in the like quarter last year.

G.M.'s net income for the three months ended June 30 totalled $166,915,305, equal to $3.72 a share on the average number of common shares outstanding. This compared with $110,282,260, or $2.43 a share for the like period last year.

# Barbara Ann To Skate At Kimberley

KIMBERLEY, B. C., July 27—Word has been received here that Barbara Ann Scott will visit Kimberley with her company this Fall on her tour of Western Canada.

The Kimberley Lions Club will sponsor the presentation.

## Troops Take Over Mines

SYDNEY, Australia, July 28 (Thursday) (CP)—Armed troops today took over open-cast coal mines in New South Wales, paralyzed by the miners' strike.

## 3 DAYS OF SEARCHING FAILS TO FIND TOT

OCEAN FALLS, B.C., July 27 (CP)—Hope for the safety of Stewart Young, five, who has been missing at this Northern B.C. mainland town since Sunday, waned today after three days of searching by large volunteer parties. Provincial Police and others are scouring the edge of Link Lake today and dragging operations are contemplated.

## Changes Mind

—Central Press Canadian

Edith Miller, lady legislator from Idaho, accepted a proposal of marriage on the floor of the Idaho House of Representatives from fellow Representative Edwin Snow. Then she turned the tables on cupid and married newsman Sandor Klein. She met Klein when he covered her acceptance of Snow, objected to parts of the story as Klein had written it and called him into conference. They had more conferences, began dating and cupid pulled the switch that led them to the altar.

# New Highway Sends Nelway Travel Soaring

Largest increase of tourist travel into British Columbia from the United States has been shown at the Nelway port of entry, Walter Hendricks, M.L.A.-elect for Nelson-Creston, presented this information to Hon. E. C. Carson, Minister of Public Works during his visit to Nelson over the weekend.

Four of six ports in the Kootenay showed gains over 1948 in the period January to July, but none has approached the 60 per cent gain at Nelway.

The figures follow:

| | 1948 | 1949 |
|---|---|---|
| Osoyoos | 22,189 | 27,210 |
| Cascade | 8,051 | 7,722 |
| Patterson | 5,029 | 6,243 |
| Nelway | 5,600 | 8,600 |
| Rykerts | 19,725 | 16,335 |
| Kingsgate | 22,637 | 26,786 |

The figures for Patterson were from January to June 13, and do not include July 1948 or 1949.

The Nelway gain was attributed to better travel conditions due to paving of a 23-mile stretch.

## Killed When Train Crashes Caboose

BONNERS FERRY, Idaho, July 27 (CP) — The conductor of a Spokane International Railway freight train was killed today when a passenger train crashed into the rear of a stalled freight 20 miles Northeast of here.

Conductor George Hopkins of Spokane was killed instantly when a freight train caboose was demolished. None of the passengers or other crew members was injured.

## DRAG RIVER FOR BODY

RIVERS, Man., July 27 (CP) — R.C.A.P. today continued dragging operations for the body of Pte. C. E. Collette of Campbell River, B.C., drowned yesterday while swimming in the Assiniboine River here.

## C. M. & S. UPS LEAD PRICE

MONTREAL, July 27 (CP) — Consolidated Mining and Smelting Company of Canada announced today an increase of ¼ cent a pound in the price of lead, bringing the price to 14½ cents a pound.

This is the second increase this week, the price being raised a similar amount Monday, and is the fourth increase since the 1949 low of 11¾ cents was established in May, following a series of declines between March and May. Today's increase was in line with a similar advance in New York.

## LABOR MEMBER EXPELLED

LONDON, July 27 (Reuters) — Lester Hutchinson, Labor member of Parliament for Rushholme, Manchester, has been expelled from the Labor Party, it was learned today from a usually reliable source.

Hutchinson, considered a left-wing member of the party, won the seat in the 1945 general election. A journalist and author, Hutchinson spent many years in India where he was a trade union organizer.

# Carson to Ask Discussion on Victory Highway

VICTORIA, B. C., July 27 (CP)—It is reported here Works Minister E. C. Carson will ask the External Affairs Department at Ottawa to take up with Washington British Columbia's proposed 26-mile road through Washington State.

The "Victory" highway would cross the international boundary near Cascade, West of Grand Forks, and connect with the road from Rossland to the border.

## OVER BILLION FOR A-ENERGY COMMISSION

WASHINGTON, July 27 (AP)—The Senate today approved $1,090,000,000 in cash and contract authority for the Atomic Energy Commission to carry on its work during the current fiscal year. The amount, previously approved by the House, is $76,879,603 less than the AEC asked for in its budget.

## And in This Corner—

LONDON, July 27 (AP)—William George Broderick lived only 12 days with his wife back in 1916.

But he waited 33 years before going to court to divorce her on grounds of adultery.

The 57-yeaar-old husband explained he hadn't been able to afford it before.

OTTAWA, July 27 (CP)—Now it's six oversize chairs — three apiece—for Canada's new parliamentary heavyweights.

Public Works officials said today they have called for tenders on a half dozen specially-constructed chairs to be used by Jack Garland, Liberal Member for Nipissing, and Mayor Camillien Houde, Independent for Montreal Papineau.

Mr. Garland weighs about 500 pounds and Mayor Houde is around 300. Ordinary chairs in the House of Commons aren't nearly large enough.

The original plan was to provide one big chair each, in the Commons. Then Public Works decided there should also be specially-reinforced chairs in the offices of the two Members.

Today it was decided to provide a third chair—one each in the parliamentary restaurant.

OTTAWA, July 27 (CP)—An enterprising young Ottawa boy wasted no time in going into business when his father gave him a cart and a horse.

He hitched up dobbin and started a newspaper route on the style of the old pony express.

Raymond Carisse, 13, takes only a half hour to finish his delivery and he's doing well enough to hire a helper who does the actual hopping while Raymond guides the cart.

## Deflationary Tendencies Seen

LAKE SUCCESS, July 27 (AP)—The United Nations reported today some deflationary tendencies appeared in the world in 1948 and early 1949 and that this appeared to be a turning point in the post-war economic development.

"For the first time since the end of the war," the report said, "there appeared in 1948 and early 1949 some deflationary tendencies, in the form of actual slackening in economic activity or appearance of factors foreshadowing such slackening."

In noting that the end of 1948 and the beginning of 1949 appeared to represent a turning point in post-war economic development, the report said this period was characterized by:

1. The fall in prices, especially of food, in some important countries.

2. Many instances of partial derationing and decontrol as a result of easing of specific shortages.

3. An increase in unemployment in a number of countries.

"One factor underlying these developments," the report said, "has been the increase in supply of consumption goods, especially of food. A second factor has been the reduction of pent-up demand which occurred both because of its saturation and because of exhaustion of accumulated liquid assets by the mass of consumers. In some countries there also was noticeable a slackening of private investment, especially in residential construction."

## Grain Exchange To Continue Coarse Grain Trading

WINNIPEG, July 27 (CP)—The Grain Exchange today announced that it will continue trading in coarse grain futures after the Canadian Wheat Board takes over the handling of oats and barley Aug. 1.

## Answer Call to Chimney Fire

Wednesday night the Nelson Fire Department was called to a small chimney fire at the home of L. P. Bond, 306 Victoria Street. The fire, which started at about 10:30, was confined to the chimney and no damage was done. It was totally extinguished by 11:15.

## NIGHT BASEBALL

W.I.L.
Salem 1, Victoria 14
Wenatchee 5, Tacoma 6
Salem 1, Victoria 14
Yakima 10, Vancouver 14
Spokane 2, Bremerton 4
P.C.L.
Hollywood 4, Portland 2
Seattle 4, Oakland 8
AMERICAN ASSOCIATION
Indianapolis 11, Toledo 4
Milwaukee 4, St. Paul 2


Men of Distinction choose Calvert Whiskies

...and VICKERS' London Dry GIN

VICKERS' IS DISTRIBUTED IN CANADA BY CALVERT DISTILLERS (CANADA) LTD

This advertisement is not published or displayed by the Liquor Control Board or by the Government of British Columbia


## Diving Doctor Virtual Cinch For Games Team

VANCOUVER, July 27 (CP) — The flying physician, Dr. George Athans, Vancouver Swim Club diving star, today won the 10-metre Empire Games trials diving event and virtually cinched himself a place on the team which leaves next year for New Zealand.

Athans, who last night won the three-metre event, twisted, floated, flipped and splashed his way to a clear victory over his nearest competitor, Don Thom, also of Vancouver.

Terry Connolly, of Vancouver, finished third, Leo Vigeaut, of Montreal, fourth and Bill Patrick, of Calgary, fifth.

Athans dominated the whole show with his spectacular display from the 33-foot tower against a background of azure sky and white clouds.

His most breathtaking exhibitions were the daring one and one-half full twist and two and one-half front somersault in pike position.

## Plenty of Fruit Reaching Nelson

A greater variety of fruit was received during the past week, Nelson wholesalers reported Wednesday. Four carloads of produce and several smaller shipments arrived.

Shipments included a car each of bananas, grapes, California oranges and Walla Walla tomatoes. There were some truckloads of Okanagan apricots and other fruits.

The month-long shortage of local eggs continued. Two carloads of fresh and prepared meats were received.

Two carloads of flour and feeds were reported by grain dealers.

## Slocan City . .

SLOCAN CITY, B.C. — Mrs. H. Redding and daughter Geraldine of Trail are guests of Mr. and Mrs. J. McClure.

Father Alexander Patterson has left for Creston where he will become priest-in-charge of the Parish Christ Church with Wynndel and Camp Lister.

S. P. Snowden, who is studying for the priesthood at the Anglican Theological Seminary in Vancouver has arrived to take charge of the parish of Slocan.

Miss Joan March is visiting her friends in Nelson.

Miss M. Nishimura from Toronto is visiting her parents, Mr. and Mrs. T. Nishimura.

Ken Sogawa, T. Eto, K. Inouye, K. Sakamoto and Nappy Sakamoto have returned from a fishing trip to Whatshan Lake.

Mr. and Mrs. Arthur Cameron of Vancouver are guests of Mr. and Mrs. M. Cameron and Mrs. M. Hood. The hosts will join the visitors on a motor trip to Peace River country where they will be guests of Mr. and Mrs. A. R. Cameron.

SLOCAN CITY, B.C.—Miss Daryl Waterstreet of Salmo, is a guest of her aunt, Mrs. R. W. Gardiner.

Rev. Ogura of Grand Forks was a visitor to Slocan City.

Miss Fern Cooper has returned from Santa Maria, Calif., where she was a guest of Mr. and Mrs. George Burt.

Mr. and Mrs. E. G. Gruber and family who have been guests of Mr. and Mrs. A. Kato have left for their home in the Peace River country.

MEDITATION — Mrs. Alice Qualls, 73, smokes her pipe on the steps of a Pineville, Mo., grocery store as her neighbors celebrate the 100th anniversary of the town's founding.


Optical Service in Spokane

Washington Optical

Eyesight Specialists

DR. D. C. MURPHY and ASSOCIATES

Phone MAin 3537 — SPOKANE, Wash.

ONE DAY SERVICE — Corner Sprague and Wall


## 2 MINERS KILLED BY EXPLOSION

VAL D'OR, Que., July 27 (CP)—Two men were killed and 10 others were injured today when a dynamite charge exploded in East Sullivan mine near the Northwestern mining town of Bourlamaque.

The dead were identified as Michel Henri Boucher and J. Koltan. None of the injured was seriously wounded. They were treated at the mine, and none was sent to hospital.

## Kimberley Lady Attacked; Search For Young Man

KIMBERLEY, B.C., July 27 — Local police are on the lookout for a man who, late Friday evening, attacked Mrs. W. Skinner of Lindsay Street, Lower Blarchmont, throwing her to the ground in an attempt to wrest her purse from her arm. Mrs. Skinner had just got off the city bus and was within a block of her home. Her screams brought neighbors to her aid and her assailant escaped into the bush.

The man is described as about 22, blonde, about 5 feet 6 inches, stocky of build and wearing khaki pants and shirt. Mrs. Skinner is a patient in McDougall Hospital suffering from shock.

## Zenkeys Close In Third Place

CRANBROOK, B.C., July 27 — Bombers beat Zenkeys 8-7 tonight in city softball after holding a wide lead to the last inning. Thus Zenkeys wound up their schedule with 10 wins and losses and, in third place, though they can still be tied in third by Swansons who have eight wins, two losses and two to play.

Batteries — John Lancaster and Allan Bakken, T. Dooling and Ed Erickson.

Umpire—Joe Downey.

## Elgar Girls Choir to Tour Canada, Score Success in Wales

LUTON, Bedfordshire, England, July 27 (CP)—The Elgar Junior Girls' Choir of Vancouver arrived here today as guests of the Luton Girls' Choir which will tour Canada next year.

The Canadian choir, on a tour of the United Kingdom, has already given 27 concerts in England and Wales and has about the same number still scheduled for the Northeast of England and Scotland.

The climax will come when they perform at the Edinburgh Festival late in the Summer.

"We felt that going to Wales — traditional land of song—was like sticking your head in a lion's mouth," said C. E. Findlater, conductor of the choir. "But apparently we were a great success. In fact the success in terms of international friendship can't be assessed."

He said the girls will "sing their way back across Canada" at a series of concerts after their arrival at Halifax from the British tour.

## Slocan Water Line Work Progressing

SLOCAN CITY, B.C., July 27 — The work on the Slocan domestic water line is progressing favorably and the water is expected to be turned back on permanently in a few days. The water supply main to the power house is also well under way but it will still be a week to ten days before it will be connected to the power house and the light service again restored.

## CONDEMN ACCEPTANCE OF STATE PAY WITHOUT SERVICE

WASHINGTON, July 27 (AP) — The Board of Directors of the American Society of Newspaper Editors today condemned the acceptance of state Government jobs by some Illinois newspaper men between 1941 and 1949.

In a unanimous report, the 15 members of the Board said there is substantial evidence of a long-standing custom in Republican and Democratic administrations in Illinois of rewarding certain citizens by giving them jobs involving little or no service to the public.

The Board of Directors reported that the Illinois case constituted "the malpractice of a few newspaper men." It said that of the state's 832 newspapers, fewer than 50 were involved, and most of these were small and economically weak.

It said, too, that some of the 51 men on the payroll "held legitimate positions, widely known to the public, performing services to the state against which there is no valid criticism."

## Market Rally Stalls

NEW YORK, July 27 (AP) — A Summer rally in the stock market stalled today.

At the close of trading, the price level, after jiggling up and down all day, was just about where it was at the opening.

Rising tendencies appeared in early dealings but they were short lived. Quotations moved along a narrow groove through the day until the last few minutes when a trace of shakiness developed.

Yesterday the market closed at the highest level since May 19, as measured by The Associated Press average of 60 stocks. It was the most recent gain in an advance that has been under way since mid-June.

## Collision In Which Washington Man Died "Like a Flash" Jury Told

Injuries received in an automobile accident on the Nelson-Nelway Highway were the cause of death of Roy Herbert Kluss of Valley Ford, Wash., who died in Kootenay Lake General Hospital July 20, a coroner's jury decided at the Nelson Courthouse Wednesday afternoon.

Mr. Kluss' car was in collision with another driven by W. B. Fraser of Calgary, whose testimony was taken in the Hospital, where with his wife he has been a patient since the accident. Mrs. Kluss is also still in hospital with serious injuries. Mr. and Mrs. Daniel Kluss were also passengers in the Washington car.

Daniel Kluss, son of the victim, told the jury that his party was on the way home from Ainsworth and had left Nelson, at 3:30 p.m. After rounding a curve about 10 miles South of Nelson, near Hall Siding, he said they saw another car coming towards them on the same side of the highway.

He testified that his father remained on the right side of the road, and that as the car drew near, asked:

"Do you think he is going to move over?"

"I don't know,' his son replied.

### PULLED TO LEFT

Then Mr. Kluss, Sr., applied the brakes, but as the other car kept coming, he pulled to the left in an unsuccessful attempt to avoid a collision. He said the approximate speed of the car was 35 miles an hour. Daniel Kluss said he sat in the rear of the car with his wife, who gave testimony similar to her husband's.

At the Hospital, Mr. Fraser, told of the "sudden" approach of the other car and said he knew "something was going to happen." The collision "came so unexpectedly, like a flash in the night," he said.

Mrs. Fraser told a similar story, stating that the nose of the other car "came right for us."

Damage to each car has been estimated at between $900 and $1000.

Constable G. R. Cline of the Provincial Police at Salmo, who investigated, said skid marks made by both cars on the paved road were clearly visible. The terrific impact of the collision bounced the cars back four feet, nine inches. Length of the skid marks was from four to more than eight feet. Photographs and a map showing location of the cars were entered as exhibits. Constable Cline said he was called to the scene about 6.10 p.m.

Inspector R. S. Nelson of the Provincial Police, Neslon, also showed photographs.

### SEVERE CHEST INJURIES

Dr. C. G. Callbeck of Salmo said he was called to the scene about 5:45 p.m. On arrival, he found Mr. Kluss in a state of shock and suffering from much pain in his chest. Injuries included fracture of the skin on his breastbone and of the ribs on both sides of his chest, bruises on his forehead and probable skull fracture.

Dr. A. K. Gibbons of Nelson described the result of an autopsy, outlining Mr. Kluss' injuries as had Dr. Callbeck.

First to notice the accident was A. M. Ham of Silcerton, B.C., who said that after passing both cars, he glanced into the rear view mirror of his car some distance from the scene, and upon realizing that the cars had collided, turned back. This was about 5 p.m.

A truck driven by Leslie Greenwood of Nelson approached, and Mr. Ham asked where a telephone could be reached. Later, he called police.

George Louis Kirkham, Nelson mechanic, said he had examined both cars and found brakes and steering gear in good condition.

William Walkley of Nelson exhibited prints of a plan of the accident scene.

Dr. N. E. Morrison acted as coroner in place of Dr. F. M. Auld, who is away. Jurors were J. A. Ferguson, R. Eunson, C. H. Sewell, A. H. Shrieves, George Benwell and R. A. Phillips.

## The Weather

Synopsis: A weather disturbance in the Gulf of Alaska will bring light rain to the Prince Rupert region by morning but over the rest of the province the weather will be sunny and warm.

| | | | |
|---|---|---|---|
| NELSON | 52 | 78 | .11 |
| St. Johns | 47 | 56 | Tr |
| Halifax | 56 | 70 | — |
| Montreal | 73 | 91 | .19 |
| Toronto | 74 | 92 | — |
| North Bay | 69 | 83 | — |
| Port Arthur | 50 | 77 | Tr |
| Kenora | 64 | 79 | .36 |
| Winnipeg | 64 | 82 | .60 |
| Brandon | 55 | 80 | — |
| The Pas | 52 | 61 | — |
| Regina | 52 | 72 | .05 |
| Saskatoon | 50 | 68 | — |
| Prince Albert | 45 | 70 | — |
| North Battleford | 50 | 68 | — |
| Swift Current | 52 | 72 | .46 |
| Medicine Hat | 52 | 70 | — |
| Lethbridge | 50 | 61 | .01 |
| Calgary | 42 | 62 | — |
| Edmonton | 51 | 64 | .07 |
| Kamloops | 55 | 76 | — |
| Penticton | 52 | 75 | — |
| Vancouver | 52 | 70 | — |
| Victoria | 50 | 64 | — |
| Kimberley | 49 | 64 | .20 |
| Crescent Valley | 58 | 69 | .07 |
| Kaslo | 51 | 68 | .07 |
| Prince Rupert | 41 | 63 | — |
| Prince George | 49 | 66 | Tr |
| Seattle | 52 | 70 | .13 |
| Portland | 55 | 71 | .01 |
| Spokane | 49 | 71 | — |
| Chicago | 72 | 93 | — |
| San Francisco | 55 | 68 | — |
| Los Angeles | 59 | 78 | — |
| New York | 73 | 92 | .81 |
| Whitehorse | 44 | 66 | — |

## LOST DOG BECOMES SEVEN

WAUKEGAN, Ill., July 27 (AP)—Mrs. Robert Cashmore telephoned the Waukegan News-Sun to advertise for the owner of a lost dog which wandered into her home recently.

"I want to advertise . . ." she began.

There was a sound of barking in the background.

Mrs. Cashmore asked the ad taker to wait a moment.

After a pause her voice came again:

"I want to advertise seven lost dogs. The one I found just had six pups."

## FIND BODY UNDER TORONTO BEACH WALK

TORONTO, July 27 (CP) — The body of a man tentatively identified as Leonard Hearn of Toronto, a railway dining-car steward, was found early today under the boardwalk of Toronto's Eastern beach and police said he had been beaten about the head and body.

## Silverton . . .

SILVERTON, B.C.—Mrs. M. Shannon left on Monday for Tranquille where she will visit her husband who is a patient in the Sanatorium there.

Mr. and Mrs. M. Kennedy have as guests their daughter and her baby, Mrs. M. Banks of Kamloops.

## Expects Certain Victory for Tories In Next Election

VANCOUVER, July 27 (CP) — Senator J. W. DeB Farris in an interview today forecast a "certain" victory for the Conservatives in the next British general elections.

Senator Farris and his son, John, returned from the Old Country today after appearing before the Privy Council in a British Columbia Appeals case.

He said he believed general dissatisfaction is building up "on quite a big scale." That feeling, he said, was probably the real inside reason for the shipping strike, and railway slowdown.

## Fled Russia, to Lecture at U.B.C.

VANCOUVER, July 27 (CP) — A Russian expert on Soviet economic planning has accepted a position on the Faculty of the University of British Columbia, it was announced today. He fled Russia in 1941.

Prof. Hans Ernest Ronimois, 47, said he accepted the position "to evade the necessity of lecturing on political economy under the Soviet Union."

Prof. Ronimois will join the faculty of Slavonic studies, formed this year on a $90,000 grant from the Rockefeller Foundation of New York.

## 2-YEAR-OLD CROSSING PACIFIC BY AIR

VANCOUVER, B.C., July 27 — When Canadian Pacific Air Lines' big four-engined "Empress of Sydney" took off from the International Airport here today on the second scheduled passenger flight of C.P.A.'s new Trans-Pacific service to Australia, aboard it was one of the youngest passengers ever to cross the Pacific by air.

Little two-months-old Patsy Dryburgh, infant daughter of Mrs. James Dryburgh, of Saskatoon, is going to join her father, James Dryburgh, recently trasferred to Australia with the Inter-Continental Packing Company. Travelling with Patsy is her mother and three brothers, Bob, age 9; Bill, age 7; and Jim, three years of age. They will reside in Sydney.

## Proving the Fish Story

This picture of a 14 pound trout was submitted to the Nelson Daily News Picture Contest by Jack Harris of Nakusp.

## The Highways

Nelson - Cranbrook — Generally good. A few rough sections. Construction M18-20 East of Creston.

Nelson-Kaslo—Fair.

Nelson-Monashee—Fair to good.

Nelson-Nelway—Fair to good.

Nelson - Trail - Patterson — Construction, Nelson to M20. Speed limit 30 m.p.h. Speed limit on new primer, 10 m.p.h.

Rossland-Cascade—Fair.

The Castlegar ferry will not operate between 9 a.m. and 1 a.m. today, July 28, owing to a cable change.

## Koolaree Echoes . . .

## 40 Campers at Koolaree for Girls' Session

CAMP KOOLAREE, July 27 — Rainy weather has not dampened the spirits of the Senior Girls Camp '49. Because of the breakdown of the launch "Pop Smillie" the huskiest campers rowed 40 campers, plus luggage across the lake to their home for the next 10 days.

The campers began immediately to arrange cabins under the direction of Mrs. Little of Trail, and leaders Carol Proudfoot, Mary Procter, Jean Elder, Mary MacDonald, Betty Anne Biker, Miss Kitty Wilson and nurse, Wilma Jones.

Girls came from Grand Forks, Rossland, Trail, Nelson, Fruitvale and Creston. Supper was followed by games of volleyball and softball. Cabins 7 and 4 winning respectively. The traditional campfire was under the leadership of Great Brave Shirley Pat Perkins.

The camp comprises:

Cabin four, The Dawnbreakers—Joanne Young, Litle Chief; Rachael Johnson, Beryl Barnes, Shirley Pat Perkins, Joan Malloy, Maureen Calder, Anne Rolfe, Virginia Payne, Shirley Ballantyne and Donna Davies.

Cabin five, Ticonderogis — Betty Ried, Litle Chief; Gill Reay, Pat Quinn, Maureen MacDonald, Shirley Stinson, Pat Boyce, Mary Bellany, Arlene Thompson, Joan Douglas and Mildred Elmes, Scribe.

Cabin six, Kakahotcha — Patsy Smith, Little Chief! Geraldine Reynolds, Georgie Dally, Beverly Lane, Marianne Martin, Glynn Warning, Ruth Gates, Doreen Dally, Beverley Farmer and Maureen Ayres, Scribe.

Cabin seven, Snuggle Inn—Beverly Irwin, Little Chief; Leona Forrester, Georgia Tallon, Eleanor Hubner, Joan Hendrichson, Jane Nicholson, Carol Ivison, Shirley Young, Dorothy Thomas, and Alice-Ann Spooner, Scribe.

## Noted Amateur Photographer Here

Dr. Joseph Bricker of Vancouver, outstanding amateur photographer of Western Canada, has been a visitor to Nelson. He motored here from Vancouver via the Okanagan and Arrow Lakes, returning via Trail.

Dr. Bricker took a number of pictures in the Nelson and Kaslo areas. A member of the Photographic Society of America, he visited Harold Sudlow of Nelson, also a Society member.

Dr. Bricker was recently at Edmonton, where he judged prints in the International Salon at the Exhibition. Last year he placed second in an international competition sponsored by Canadian newspapers, his entry being in the animal section, a photo taken in the Cariboo.

## Brothers Charged Aiding Fugitives

WINNIPEG, July 27 (CP)—Two brothers today were charged in Police Court with giving assistance to a pair of escaped convicts captured last night after eight hours of freedom.

The brothers, John and Peter Kissick, were arrested after the convicts were captured in Peter's home.

Peter Stepanoff, 30, and John Krywiarchuk, alias Holland, were returned to Stony Mountain Penitentiary today after a brief appearance in Police Court.

## Crook Tackler Offered Job

NEW YORK, July 27 (AP) — A professional football tryout was offered today to a 26-year-old shoe clerk whose flying tackle helped frustrate a $365,000 jewel robbery.

Coach Red Strader of the New York-Brooklyn team in the All-America Conference invited the clerk, Bill Van Zandt, to the Yankees' training camp at Cheshire, Conn., "All expenses paid."

Van Zandt gave chase to two men who held up a jewelry store Monday near his own establishment and brought one of the men down with a flying tackle. Both men were caught.

"We're weak in tackling," said Strader.


MR. PILE SUFFERER

READ THIS: Mr. G. Pugh, 559 Agness St., Winnipeg, writes us June 8th, 1949:

"My wife has been on operating table 15 times — she has really suffered. I myself have had bleeding piles for years — after three bottles of your new Pyltone Treatment we are nearly well. We are between 60 and 70 years old. It is worth any price because it is wonderful." Pyltone satisfied Mr. Pugh, as it will you. The first bottle of Pyltone Treatment brings results or price refunded at once. $1.75 at all druggists.


## TORONTO MAN SHOT TO DEATH IN REST HOME

### Dies in Argument After All-Night Drinking Party

### MAN CHARGED

TORONTO, July 27 (CP)—Arthur Wickert, 39-year-old department store employee and former Morden, Man., resident, was shot to death today in a basement apartment of a Walmer Road nursing home in Central Toronto.

Philip Gendron, 29, Wickert's brother-in-law, arrested on a charge of murder was remanded until Aug. 4.

Police said the shooting occurred after an all-night drinking party in the nursing home of which Gendron's wife, Edith, is part owner. The party was to celebrate Mrs. Gendron's birthday.

Police said that Gendron and Wickert were married to sisters who were left an interest in two Toronto rest homes by their mother. One of these rest homes was the scene of the shooting.

Police believe the two men were quarrelling over Mrs. Gendron.

Police said Wickert's body was found early today by an undertaker called to the home by Mrs. Gendron. The undertaker came in response to a report that there "was a sudden death at the home."

### FIND WEAPON

About an hour later he reported the shooting to police.

Wickert's fully-clothed body was sprawled across a bed, police said. A single bullet from a 3.75 calibre automatic pistol had entered his face below his left eye, pierced his brain and lodged in the pillow. Police said the murder weapon was found on the floor beside Wickert's body.

Mrs. Anna Bonloff, a practical nurse at the home, told police that the shooting came after an all-night drinking party to celebrate Mrs. Gendron's birthday today. She said she awoke about 2 a.m. at the sound of shouting and swearing in the bedroom next to hers.

"Then there was a shot," Mrs. Bonloff said. "There was just one.

"I was too frightened to come out of my room. I stayed in until two policemen knocked on my door, and I knew I had some protection."

Police said the shooting caused a minor panic among the 40 patients in the home.

### RECAPTURE ESCAPEE

GERALDTON, Ont., July 27 (CP) —James McGrath, 24, who escaped from jail here last Saturday while in custody in connection with an armed robbery, was recaptured last night in a police trap 19 miles East of this Northwestern Ontario town.


One Rack of COATS and SUITS

Less than HALF PRICE

FINK'S READY-TO-WEAR


## District Pioneer, Mrs. O. Hansen, Goes To Last Rest

Funeral services for Mrs. Oline Hansen, 83, District pioneer who died in Kootenay Lake General Hospital Saturday, less than a year after the death of her husband, J. C. Hansen, were held at Thompson Funeral Chapel Wednesday.

Rev. Gordon G. McL. Boothroyd was officiating clergyman. Two hymns, "Blest Be the Tie That Binds" and "Safe in the Arms of Jesus," Organist was Mrs. W. A. Manson.

Pallbearers were M. C. Donaldson, J. C. Jensen, J. H. McNabb, J. Swanson, Ira Thombough and W. Wilde. Interment was in Nelson Memorial Park.

## Power Bylaw Passed Easily

Nelson's favorable Power Bylaw vote exceeded the three-fifths majority required by 62 votes. The vote was 291 to 91 in favor of the Bylaw authorizing borrowing of $130,000 to complete installation of the new unit. In the report of the vote Wednesday, the figure 62 was blurred, making it appear as six.


When Children's Eyes Are Bigger Than Their Stomachs...

Unusual is the child who does not get sick or upset at times from overeating candy and other rich goodies. But, Mother, there is no need now to administer drastic, old-fashioned laxatives which may shock a child's system and leave them feeling weak and listless. Try the new modern help — Children's Own Tablets — made especially for children from 3 to 15 years. They go to work at once to help sweeten the stomach, relieve distress and bring about a thorough performance of the bowels in a gentle manner. You never know when you will need the help of Children's Own Tablets — so be on the safe side—get a package today. Only 25¢ at your druggist. Made by the makers of Baby's Own Tablets — your guarantee of a reliable product.



TRAVEL IN COMFORT

fly CPA

Take your next trip—on business or pleasure—by CPA, and after that you'll do it regularly! For CPA service makes every flying minute a pleasant one. Modern planes, fast schedules and a competent stewardess to look after your comfort.

FROM CASTLEGAR

DAILY FLIGHTS

(Except Sundays)

Vancouver in 2 hrs., 40 min.

Cranbrook in 50 minutes

Calgary in 2 hrs. 25 minutes

For information and reservations Telephone 204

Canadian Pacific AIR LINES

Women's Black Suede
SANDALS
Low wedge heel, 4½ to 9
Pair $5.95
THE SHOE CENTRE

# Towering Hats Make Milady Pretty Tall

PARIS, July 27 (AP) — Women will look pretty tall next Fall if they wear some of the hats now being shown by leading French milliners.

High-crowned creations shown by Claude St. Cyr are molded to the head at back but merge into a halo-like Norman arch in front. The towering effect often is produced by a brim which starts from nothing at the sides and develops into a beak which protrudes aggressively upward and outward in front.

The height of these hats is further accentuated by cock, egret or paradise feathers stuck on top.

Height also is obtained by turret crowns, but the tallest creation is a toque of gold satin stabbed with matching 18-inch-long spear garnished with the same length of a pheasant plume.

Tough horsehair veils that stand up to wind, hail and rain are being shown by Albouy in his Fall hat showing.

## Touring New York Teachers Delighted By Arrow Lakes

NAKUSP, B. C., July 27 — Mr. and Mrs. Lamar Jones of Cleveland, Ohio, who are touring Canada were weekend visitors in Nakusp. Mr. and Mrs. Jones are both teachers and are collecting interesting data en route. Leaving New York where they teach they visited Montreal and Ottawa, also the Columbia ice fields, smelter plant in Sudbury, Ontario, at Edmonton, the Calgary Stampede, and from there to the Arrow Lakes.

Mr. and Mrs. Jones were delighted with the scenic grandeur of British Columbia, and the Arrow Lakes and their journey on the S.S. Minto in particular.

They will continue the boat trip to Robson then on to Vancouver to visit at the U.B.C. and Victoria. From there they will visit San Francisco and Los Angeles.

Skinny men, women gain 5, 10, 15 lbs.
Get New Pep, Vim, Vigor
What a thrill! Bony limbs fill out; ugly hollows fill up; neck no longer scrawny; body loses half-starved, sickly "bean-pole" look. Thousands of girls, women, men, who never could gain before, are now proud of shapely, healthy-looking bodies. They thank the special vigor-building, flesh-building tonic, Ostrex. Its tonics, stimulants, invigorators, iron, vitamin $B_1$, calcium, enrich blood, improve appetite and digestion so food gives you more strength and nourishment; put flesh on bare bones. Don't fear getting *too* fat. Stop when you've gained the 5, 10, 15 or 20 lbs. you need for normal weight. Costs little. New "get acquainted" size *only* 60c. Try famous Ostrex Tonic Tablets for new vigor and added pounds this very day. At all druggists.

Men of Distinction CHOOSE Calvert Whiskies
...and VICKERS' London Dry GIN
VICKERS' IS DISTRIBUTED IN CANADA BY CALVERT DISTILLERS (CANADA) LTD.
This advertisement is not published or displayed by the Liquor Control Board or by the Government of British Columbia

## Happy Wedding Scene

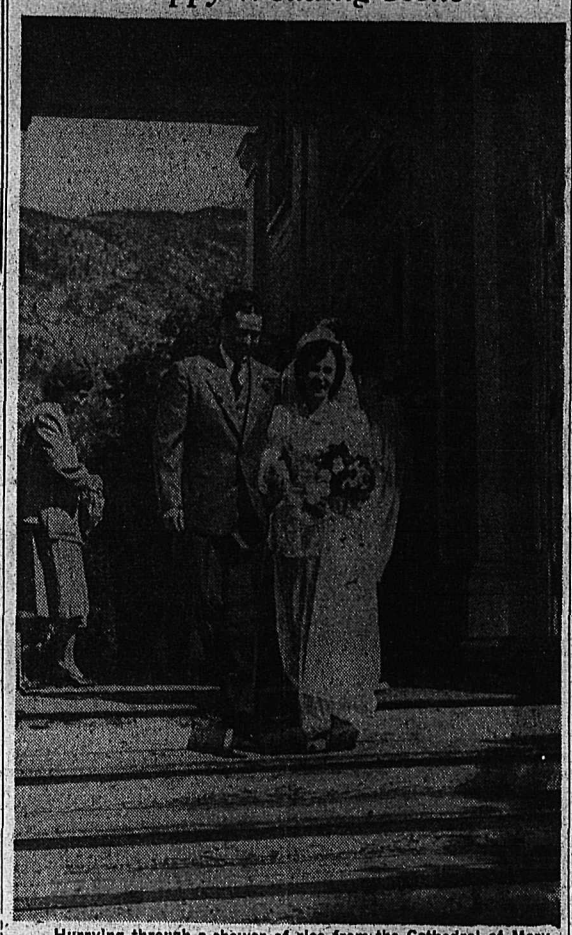

Hurrying through a shower of rice from the Cathedral of Mary Immaculate at Nelson to their car are Mr. and Mrs. Joseph Edward McGovern, now residing in Notch Hill, B.C., the groom's home, after their June wedding. Mrs. McGovern is the former Miss Reta Coletti of Nelson.—Alice Stevenson photo.

# Love Problems

By JANE ATKINSON

## Here Is New Problem To Bring Discontent To Young Mother

It is, of course, a very irritating thing to have a husband who rides a hobby so continuously and so intensely that it takes him away from his family more than seems fair or reasonable.

And yet, if everything else in his relationship with his wife and children is as it should be, perhaps a woman should try and adjust to the situation instead of constantly fighting it.

Take the case described in the following letter, for instance:

"I am married, have five children and am expecting another baby soon," the letter begins, and goes on to say, "I have been married before, and three of my children belong to my first husband. My present husband is 25 and seems to love my other children as much as his very own. He provides for us as well as any man can do with a familiy of seven.

"My problem is that he goes fishing every off hour he has. He works from 8 to 5 and goes to school Monday and Tuesday nights. Wednesday, Thursday and Friday afternoons after work he goes fishing and all day Saturday and Sunday, and quite a few weekends his father takes him on fishing trips. This past weekend they went away and left me sick in bed, with no help whatever with the children. At hunting season it is the very same thing.

"When I say anything about it, he says he has to have relaxation but does that mean all his interests have to be outside? And what about me and the children? We never go anywhere.

"Please advise me, as I love my husband very much and don't want to do the wrong thing, but I cannot go through life as we are."

TOO MUCH TO DO ALONE

Now, unquestionably, a woman who has five children to look after, and who is expecting another baby shortly, has too much to do alone. Moreover, equally unquestionably, she needs recreation to give her a change of thought and occupation. At the same time, if her husband loves and takes care of the three children of another man as though they were his own, and if he is conscientious about providing for this large family, I think this woman has a very great deal to be thankful for. Hard as it is for her to be left so much of the time, with all the responsibility for looking after the children, she is still much more fortunate than many women who write me, if hunting and fishing are the only things that take her husband away from her.

She says her husband is only 25, and for a man as young as that to have a wife and five children to support, with the prospect of another child being added to the family very soon, is a pretty heavy burden to have to carry. He sounds to me like a person of unusually strong character to be carrying such a burden as cheerfully and efficiently as he appears to be doing. He is even spending two nights a week at school, presumably with the idea of making himself a more valuable worker and thus increase his earning power.

As I said before, it does seem fair and right, particularly with the new baby coming, for this homemaker and mother to have help, and if the problem were put up to this husband in the proper way, I think he would probably try to work it out, since he seems so conscientious about everything else.

I suggest that the next time this woman pays a visit to her doctor she talk the whole thing over with him. Then the doctor could make an opportunity to talk to the husband, and explain to him that his wife needs more help at home so that she could get more rest and recreation. Such a suggestion could very naturally come from the medical man who is taking care of her, and he should know how to make it tactfully.

I hope she will try this and see if it doesn't help.

## SILVERTON COUPLE LEAVE FOR TOUR IN SWEDEN

SILVERTON, B.C., July 27—Mr. and Mrs. Ted Anderson, long-time residents of Silverton, B.C., have left by car for New York City, where, on August 5 they will sail for Sweden on the MV. Stockholm. They will take their car and will tour the country, both visiting their childhood homes. Mrs. Anderson left Sweden in 1904 and Mr. Anderson left in 1916.

Emil Hansen of Brouse, B.C., accompanied them.

They will return on the Gripsholm in October of this year.

Mr. Anderson is a widely known lumber contractor in the Kootenays, and established the present sawmill plant in Slocan City.

# Deaths

By The Canadian Press

MONTREAL—Mrs. Elizabeth Melancon, 83, widow of the late Thomas Melancon, executive of the Grand Trunk Railway.

GLENDALE, Calif. — Vincent (Vince) Dundee, 41, former middleweight boxing champion.

WING WO Medicine Co.
N126½ Wall
Spokane, Wn.
Your system needs a thorough cleaning every so often! Chinese herbs are a natural purifier to combat serious illness!
Hours: 10 to 8 Closed Sundays!

You Worked Hard For Your Money
Why not make it work hard for you?
By investing it carefully—and we mean carefully—in a selected list of:
Dominion of Canada Bonds
Public Utility and Industrial Bonds
Preferred and Common Stocks
an average return or yield on your money of more than 5½% may be obtained.
May we make suggestions? Write, phone or visit our most convenient office. There is no charge or obligation.
JAMES RICHARDSON & SONS
ESTABLISHED 1857
Pacific Coast Offices:
VANCOUVER VICTORIA
B-12

# Movie Gossip

## Marilyn Maxwell Studies Burlesque For Bubble Dancer Role in Picture

By BOB THOMAS

HOLLYWOOD, July 27 (AP) — Buxom blonde Marilyn Maxwell is faced with the task of portraying a "bump" on the screen.

For those not familiar with such things, I explain that a bump is a violent forward movement of the lower torso. This is a manoeuvre common among dancers of the burlesque type. It is also forbidden on the screen under Section VII, Parts 1 and 2, of the Production Code.

That's Marilyn's problem. She is playing a bubble dancer in "Key to the City" and she was puzzled on how to give a convincing performance sans bumps.

"I was in New York when I heard about the role," she said, "so I went down to Atlantic City to watch the girls in the burlesque houses. I got the walk down pretty well—they all walk the same.

BORED BOUNCING

"They bounce around, bored and blase. One of the gals had a fascinating act. All she wore were little pieces of fruit at the strategic places. Every time she whistled, a cockatoo would fly across the stage and bite off a piece of fruit. It was fascinating."

Marilyn is billed as the atom-bomb dancer in the picture and her costume is a flock of balloons decorated with atomic symbols in sequins.

"Of course, it's established early in the scene that I'm wearing a scanty, flesh-colored outfit underneath," she added. "The Johnston office wouldn't have it otherwise."

# For Parents

By GARRY CLEVELAND MYERS, Ph.D.

## Now Is the Time for Parents To Set Sights Low, To Economize

You who have been reading this column for years know that every now and then I have entreated parents to teach their children thrift by precept and example. I pleaded for thrift during the war not only to help win the war but to build better character and citizenship for peace. I pleaded for thrift in the days of big and easy money following the war and have been pleading for thrift since prices and jobs hve begun to drop a bit.

While most of us see no good reason for a depression we can be very sure that there is going to be less money to spend in the not-far distant future that many of us and our children have been accustomed to. Already many youths who graduated from high school or college last June are not finding jobs, some part time jobs, some of the same youths who only few years ago were earning fabulous wages working during odd hours, and spending most of it on luxuries and passing pleasures.

PARENTS' DREAMS

When the family income suddenly and seriously shrinks, more than economic pinch ensues. These arise all sorts of emotional problems, through thwarting of the parents' dreams and of their children's wishes. There are more family tensions and conflicts.

Younger children accustomed to having chewing gum, soda, ice cream or candy any time they asked for it, and to having expensive clothes and playthings lavished on them, with plenty of pocket money to spend as they pleased, won't easily understand and be willing to face stern denials if the shrinking purse requires it.

Older children used to having fat allowances or lots of money doled out to them for ready spending, many of whom easily supplemented this spending money from earnings at odd hours won't find it easy to be satisfied when their parents have less money to give them and when these youths are less able to earn money themselves.

YESTERDAY IS PAST

Yesterday is past. Parents who face a sadly shrinking income can't go back and live over with their children the days that are gone, be these children five or 15. The stern problem is of today. The more squarely the parents face this problem the better for them and their children—the less emotional pain for all concerned. Wisely these parents will explain to the child what has happened. The younger child won't find the facts easy to understand and the older child, after so many years of luxury, may still feel resistant when he does understand.

But many parents, alas, will choose to endure dire deprivations themselves rather than to reveal the facts before the children. They just can't bear to have their children know the facts and possibly relay them to the neighbors. The agonies some parents will endure to conceal such facts from their children is indescribable.

Bearing such sufferings in secret these parents harm their own emotional health and personality and, indirectly, their children's and injure the whole family relationships. Even parents who might never feel an economic pinch over shrinking incomes and who hope to leave their children a legacy have good reason to educate their children in thrift in order to be worthy of this legacy and use it wisely.

*Right now is the time for all parents* to exercise reasonable economies. Most young parents should set their sights lower regarding expenditures and money given their children. Begin with the child as soon as he begins to receive money to spend, to train him to expect such money in relatively small amounts at regular intervals—in the use of an allowance on the principle of a budget. Keep up this training all along the line. (My bulletin, 'Allowances' may be had in a stamped envelope sent me in care of this paper.)

# Beauty Hints

By IDA JEAN KAIN

## Deep Breathing Increases Lung Capacity, Steps Up Vitality

An all-around exercise program includes a breather, a stretching exercise, side bending, and leg swinging. Deep breathing increases lung capacity and steps up vitality; stretching supples and slims the midsection and mends posture; side bending whittles the waist, and leg swinging tones hip muscles.

Now for that deep breath. This "breather" can add life to your years . . . .

Position: Standing erect with a firm grip on middle muscles, arms down at sides.

Movement: Raise arms out in front and on up overhead, inhaling deeply. Holding arms straight, lower them until hands touch knees, head dropping forward, body bending at diaphragm, stomach held firmly up and in. Exhale as hands touch knees. Try it again—you probably bent at the waist, which is wrong. Make the bend at the diaphragm. Repeat 6 times, and don't hurry. Later do 20 breathers.

WALK TO MUSIC

Turn on a tune and walk to music . . . Kick off your shoes and stretch tall, pulling up with the abdominal muscles and strongly contracting the hip muscles. Clasp the hands high overhead with fingers interlocked, palms turned up to the ceiling. Walk on tiptoes, the length of the largest room in the place, 5, 10 and finally 20 times. Walk slowly, holding the upstretch . . . "walking on air."

That midriff slimmer gives the whole figure a lift. Make a point of stretching the neck to its full length but keep chin level. And above all, keep the middle muscles up and in as you walk tall—the lift should be through the middle of the figure. Shoulders must be relaxed and easy.

TRY SIDE BEND

When a side bend is added to an upstretch, it's twice as slimming. Standing stretched tall, arms overhead as before, shoulders relaxed, do sideward bends—bend to the left back to center, over to the right. Feel the pull all along the side opposite the bend. Bend slowly and rhythmically, 6 times . . . later more, if you feel like it. All slimming bets are off unless you keep pulling up with the middle muscles.

A backward kick against your own muscular resistance is marvelously effective for slimming the hip measurement. Stand facing a table, hands on surface for support. Grip with the fleshy muscle on the back of the hips and hold knees straight as you kick alternate legs backward as far as possible, 6 times 10. . . later 20.

Finish by shaking arms and legs vigorously, but loosely, to free muscles from tension. Relax.

There's no need to rush from one exercise directly into another. Rest when you feel like it . . . in the position most relaxing to you. Listen to the music for a minute or two, then get back into the swing.

PHONE 144 FOR CLASSIFIED

Shop at the "BAY'S" Self Serve
FOOD DEPARTMENT
PRICES EFFECTIVE THURSDAY-FRIDAY-SATURDAY—PHONE 193
Graham Wafers, Red Arrow, pkt. — 29¢
Royal Puddings: 3 for — 25¢
Lard: Union or Burns, lb. — 21¢
Pastry Shells: Marvens: Pkt. — 29¢
Fort Garry TEA Red Label, lb. — 95¢
CHEESE Nippy Ontario, lb. — 49¢
Tomato Juice Cocktail: Aylmer, 20 oz. tins, 2 for — 33¢
Swans Down Cake Flour: Pkt. — 39¢
Fruit Cocktail: Nugget, 28 oz. tin — 43¢
Cake and Pastry Flour: Ellison's, 7 lb. bag — 47¢
CORN Broder's, 20 oz. tins, 2 for — 35¢
RICE KRISPIES 2 pkts. — 29¢
Tide: Large pkt. — 35¢
Woodbury's Facial Soap: 4 bars — 34¢
Christie Sodas: Lb. pkt. — 29¢
Sweet Pickles: Dyson's, 16 oz. jar — 31¢
Hudson's Bay Company
INCORPORATED 2ND MAY 1670
NELSON, B. C.

# The Doctor

By HERMAN N. BUNDESEN, M.D.

## Accidental Discovery of Seasick Cure Due To Tests for Hives, etc.

Many of the best discoveries of science are accidental; looking for one thing we stumble over another. Such is the case regarding a new remedy for seasickness which, on first trial, promises to be one of the most effective we have ever had.

It happened this way. A number of drugs were being tested for their possible beneficial effects on hay fever, hives, and other allergic disorders. One patient, who suffered not only from hives but from car sickness as well, was given a new drug shortly before she boarded a street car. Not only were the hives relieved, but most unexpectedly, the car sickness she usually experienced failed to materialize.

TWO GROUPS

Later, the same preparation was tried in 485 service men to determine its effect on seasickness. They were divided into two groups. In one group the drug was used to prevent seasickness and in the other group it was used to cure it.

The men in the first group were further subdivided into two sections. The first of these received the drug in capsule form as the ship set sail. This was followed by a second dose six hours later, and thereafter one dose before each meal and one before retiring were given. The men in the second section received identical capsules containing only sugar.

Of the men receiving the seasickness drug, none developed any sickness to the stomach or vomiting, and only two became dizzy.

*Of those who received the sugar* capsule, about 1-3 became seasick within 12 hours. When given the seasickness drug, these men were completely relieved of the symptoms of seasickness.

To double-check the drug's effectiveness, it was withdrawn from the men in the first section after 48 hours. Ten to 18 hours later 1-3 of these men were suffering from sea sickness. Their symptoms vanished when the drug was given again, all feeling well within 30 minutes to an hour after the first dose.

ADVANCED SYMPTOMS

Further proof that the drug cures as well as prevents seasickness was found in the second group, where the drug was given only after symptoms of seasickness were well advanced. In 12 out of 15 cases, immediate relief was obtained.

In these days of extensive travel by air, sea and land, a drug such as this will prove a great boon as soon as it becomes available commercially. It should be remembered, however, that any such preparation should be used only under a physician's direction.

EDMONTON (CP) — Stanley Burke's troubles didn't end when a fire in his car was put out. He then discovered someone had stolen a kit of tools from the automobile trunk.

STOCKHOLM (CP)—The Swedish army is to have a number of new armored divisions "as soon as possible," the government has decided. The new units will form an elite corps and take precedence over all other units for equipment.

The chief industries of Hawaii are production of sugar, pineapples and fishing.

DODD'S KIDNEY PILLS
TREATMENT FOR BACKACHE RHEUMATIC PAINS BLADDER TROUBLES
THE

WEEKEND VALUES FROM YOUR
MEMBER OF ASSOCIATED FOOD STORES
Associated Food Stores
Rice Krispies Kellogg's. — 2 pkgs. 29c
Tomatoes 28 oz. Tin Nabob Choice. — 23c
Bologna Puritan. 12 oz. — 35c
Tide — Large pkt. 35c
STANGHERLIN'S GROCERY PHONE 709-L
R. & H. GROCERY SOUTH SLOCAN
HILLTOP GROCERY PHONE 983-X
MAPPLE LEAF STORE CRESCENT VALLEY
BENNIE'S GROCERY PHONE 1236
FAIRVIEW CASH MARKET PHONE 295
FAIRWAY MEAT MARKET PHONES 1177-1178

For That "Run-Down House of Yours, May We Suggest the Best of Treatments Now

Our LUMBER stocks are complete—
In Dimension—Commons—Clears
Casings—Mouldings—etc.
Specialties in stock
¾"x2" Mill Run Red Oak Flooring—$275.00 per M
⅜"x1½" Prime Grade Oak Flooring $275.00 per M
2"x8" Log Cabin Siding—Cedar $85.00 per M
Colonial Cedar Side-Wall Shakes $13.50 per M
We have the largest and most complete stock of building materials in the Kootenays.

ROOFING MATERIALS
FOR ALL YOUR BUILDING SUPPLY NEEDS CONSULT
BURNS LUMBER & COAL CO.
PHONE 1180 PHONE 1181
Everything for the Builder
602 BAKER ST.—NELSON, B.C.

Marian Martin

SWEET AND THRIFTY

Thrifty cut, jiffy sew! Size 2 jumper takes ONE yard! Pert little jacket uses only seven-eighths of a yard more. And the blouse is cut in ONE PIECE!

Pattern 9251 in Toddlers' sizes 1, 2, 3, 4, 5, 6. Size 2 jumper, 1 yd. 35-inch; blouse, ¾ yd.

This easy-to-use pattern gives a perfect fit. Complete, illustrated Sew Chart shows you every step.

Send TWENTY-FIVE CENTS (25c) in coins (stamps cannot be accepted) for this pattern. Print plainly SIZE, NAME, ADDRESS, STYLE NUMBER.

Send your order to MARIAN MARTIN, care of Nelson Daily News, Pattern Dept., 266 Baker St., Nelson, B.C.

## Camp Lister . . .

CAMP LISTER, B. C.—Miss Patsy Lapointe of Cranbrook was a guest of Mr. and Mrs. H. Demchuk.

Mrs. J. C. Helme and daughter Lynn, left to visit at Nanaimo and other Coast points.

Mr. and Mrs. E. C. Pendry and children, Mr. and Mrs. Jerry Buck and children, all of Kimberley, were visitors of Joe Wocknitz and family.

Misses Shirley and Doris Gorril of Cranbrook are guests of their grandparents, Mr. and Mrs. G. Gorill.

Jim Fornor of Medicine Hat is visiting his parents, Mr. and Mrs. E. Fornor.

After visiting in Camp Lister for the past month, Mr. and Mrs. Henry Becker left for Maxim, Sask. They were accompanied as far as Banff by their son Vern Becker.

Fred Powers returned home after visiting at Calgary, Alta.

## Sunshine Bay . . .

SUNSHINE BAY, B. C. — Allan Donaldson, son of Mr. and Mrs. W. Donaldson, returned to Trail after spending his two weeks' vacation here.

Miss M. MacKay of Portage La Prairie, Man., who visited her sister and brother-in-law, Capt. and Mrs. James Ferguson and family, has left to visit relatives at Vancouver and Victoria.

Mrs. Albert Fletcher and children Ray, Ann and Janice, are visitors at the home of her parents, Mr. and Mrs. Jack Sewell.

## Slocan City . . .

SLOCAN CITY, B. C. — Mrs. J. Elliot and daughter returned from Trail where the latter was a patient at the Trail-Tadanac Hospital.

Mrs. Y. Ioi who was guest of Mr. and Mrs. M. Sameshima has returned to Toronto.

Mr. and Mrs. J. Moran, formerly of Appledale has taken up new residence in Slocan City.

## Great Organist Tours Continent

—Central Press Canadian

Rev. Alexander Santini, O.F.M., rated as one of the world's foremost living organists, enjoys playing the primitive type organs, too. This one is a 12th century organ played by cord pulley arrangement. Father Santini, professor of music at the Rome's Pontifical Institute of Sacred Music, will tour North and South America in 1950.

## Silverton . . .

SILVERTON, B. C.—Mr. and Mrs. A. Cooper and family, who spent a vacation here, have left for their home in Vancouver.

Mr. and Mrs. S. Henderson and granddaughter Shirley, who were guests of Mr. and Mrs. J. Steele, returned to Weyburn, Sask.

Mr. and Mrs. R. Mack and family returned to Golden, after a vacation here.

Miss Shirley Hunter, who was the guest of her mother, Mrs. M. Hunter has returned to Vancouver.

R. MacPhee and son Allan of Lethbridge, Alta., are the guests of Mrs. R. Barnes at the Selkirk Hotel.

Miss Thelma Johnson, who spent a holiday with her parents, Mr. and Mrs. T. Anderson, has returned to Vancouver.

Mrs. J. Webb of Michigan is spending a vacation at her Summer home here.

Mr. and Mrs. T. Anderson left by car for New York. They will sail on the S. S. Gripsholm for a two-month vacation in Sweden.

Mrs. E. Hall went by plane to North Vancouver, where she will be the guest of relatives.

Buddy Leask is spending the holidays with relatives in Kimberley and Cranbrook.

Miss Pauline Cooper of Vancouver is the guest of her cousin, Miss Evelyn Erickson.

Mr. and Mrs. W. MacEwan of Vancouver are the guests of the latter's parents, Mr. and Mrs. C. Schmidt.

Mrs. R. T. Avison, Maryanne and Andy are spending the Summer months visiting relatives at Portland and Vancouver.

John Steele has left for Nanton, Alta., to spend the vacation.

Mrs. D. T. Shannon was guest of her son-in-law and daughter, Mr. and Mrs. F. Mills.

Mr. and Mrs. F. Easom of Trail were guests of Mrs. M. Emerson en route for a holiday in Okanagan points and on Vancouver Island.

J. Harding and J. Bell are on a fishing trip to Kootenay Lake.

Miss Betty Towgood is a patient in the Slocan Community Hospital at New Denver.

Miss Shannan Cave is spending a holiday with friends at Salmo.

Mr. and Mrs. D. McLennan and family of Hedley have taken up residence in town.

Miss Pearl MacKinnon has returned from Creston, where she was guest of her brother-in-law and sister, Mr. and Mrs. P. G. Smith.

D. Schieck is spending a vacation at his home in Fort Steele.

Mrs. E. Bergman and daughter Verle of Victoria are holiday guests of the former's mother, Mrs. T. Elsmore.

Laurence and Leslie Harding are visiting in Grand Forks, where they are guests of Mr. and Mrs. H. George.

Miss May Meers of Shutty Bench is the guest of Mr. and Mrs. C. Towgood.

Mrs. G. Hegberg and son, Ned returned from a visit with relatives at Tarrys.

Mr. and Mrs. J. Fairhurst and family have left to take up residence at Marysville.

Mr. and Mrs. T. M. Leask have as guest the former's mother, Mrs. Leask of Vancouver.

F. Parsons, who was a patient in the Slocan Community Hospital at New Denver, has returned to his home.

Mrs. M. Emerson had as guests her son and daughter-in-law Mr. and Mrs. L. Emerson of Trail.

Mrs. H. Cain of Nelson is guest of Mrs. M. F. Burley.

Mr. and Mrs. R. Olson and son of Nakusp were guests of the former's grandparents, Mr. and Mrs. R. Deuel.

E. Scott has returned from Vancouver where he was a patient in the Vancouver General Hospital.

Mr. and Mrs. Alan Merry and family of Trail have taken up residence in town.

Laura Wheeler

FINISHING TOUCHES

Promised yourself new linens? Here's the way to decorate them! Embroidered garden flowers with crocheted edging are fun to do!

For towels, pillowslips, scarfs! Pattern 840; transfer of 6 motifs 4x12½ inches; crochet directions.

Laura Wheeler's improved pattern makes needlework so simple with its charts, photos and concise directions.

Send TWENTY-FIVE CENTS in coins (stamps cannot be accepted) for this pattern to Nelson Daily News, Needlecraft Dept., 266 Baker St., Nelson, B.C. Print plainly PATTERN NUMBER, your NAME and ADDRESS.

R. Hambly, left for Vancouver.

Mrs. Hubner and daughter of Trail are guests of Mr. and Mrs. C. Husberg.

Colin Bell, who spent a holiday visiting his grandparents, Mr. and Mrs. R. Bell in Nelson, has returned.

Mr. and Mrs. W. Lyons and their daughter Margo have left to reside in Nelson.

Mrs. M. F. Burley, who spent six months visiting friends in Vancouver and Richmond, Calif., has returned home.

Mrs. S. Perkinson has returned to Slocan City after spending several weeks as guest of her son-in-law and daughter, Mr. and Mrs. Carl Schmidt.

Mr. and Mrs. Arthur Cooper have had as their guest the latter's mother, Mrs. MacDonald of Nelson.

Miss Beryl Elsmore has returned to Nelson after spending her vacation with her parents, Mr. and Mrs. H. Elsmore.

Complimenting Miss Shirley Hunter and Mrs. Leask, both of Vancouver, Mrs. J. Steele entertained at a musical evening.

Mrs. T. M. Leask entertained at the tea hour on Wednesday in honor of her mother-in-law, Mrs. Leask of Vancouver.

Mr. and Mrs. Perrott and daughter Dorothy of Vernon were guests of their son-in-law and daughter, Mr. and Mrs. R. Welch. On their return they were accompanied by Walter Welch, who will be their guest for the Summer holidays.

Read the Classified—It Pays

## Kaslo . . .

KASLO, B. C.—Miss Joan Harbottle returned from an extended visit to Brooks, Alberta.

J. Ringheim who visited relatives in Kelowna returned.

Miss E. Giegerich has as guest her sister Miss Laura Giegerich of Vancouver.

EDINBURGH (CP)—Thomas St. John Avery, 15-year-old schoolboy, was been awarded £800 ($3200) damages for eye injuries suffered four years ago during an eclipse of the sun. His school settled out of court, saying the teacher who let Tom look through a telescope took "every precaution."

PHONE 144 for CLASSIFIED ADS

Everybody's excited about the values in SAFEWAY'S

# MID-YEAR FOOD FESTIVAL

CANTERBURY TEA

The popular tea blend flavour most people enjoy—try it and note the savings!

16 oz. pkg. — 86c

NOB HILL COFFEE

Freshness and flavour sealed in the bean—not ground until you buy.

16 oz. pkg. — 56c

EMPRESS PURE STRAWBERRY JAM

Famous Empress Pure Jam is incomparable for quality and whole-fruit flavour.

48 fl. oz. can — 94c

★ PEACHES Highway Standard, quarters, 20 oz. can — 25c

★ GRAPEFRUIT Highway Brand in segments, 20 oz. can — 23c

★ CHOICE CORN Taste Tells, cream style, 20 oz. can — 19c

★ TOMATOES Vanity Fair, choice, 28 oz. can — 25c

KITCHEN CRAFT FLOUR

Milled exclusively for home baking

| | |
|---|---|
| 16 oz. pkg. | 39¢ |
| 24 lb. sack | $1.65 |
| 49 lb. sack | $3.19 |
| 98 lb. sack | $6.19 |

Canned Goods

| | | |
|---|---|---|
| MARMALADE | Empress Pure Seville Orange; 48-oz. can | 65c |
| PRUNE PLUMS | Monica Choice; 20-oz. can | 2 for 27c |
| VEGETABLE SOUP | Aylmer; 10-oz. can | 11c |
| CANNED MILK | All Brands; 16-oz. can | 15c |
| PORK and BEANS | Taste Tells; 15-oz. can | 11c |

Household

| | | |
|---|---|---|
| WAX PAPER | Hande-Wrap; 100-ft. roll | 26c |
| POCKET MATCHES | Western; 10 boxes | 10c |
| DOG and CAT FOOD | Dr. Ballard's; 15-oz. can; 2 for | 27c |
| NO-RUB WAX | Leisure; 40-oz. can | 48c |

Canning Supplies

| | | |
|---|---|---|
| GEM JARS | Improved, medium; doz. | $1.59 |
| MASON JARS | Wide Mouth, quarts; doz. | $1.62 |
| JAR LIDS | Bernardin, No. 63; pkg. | 15c |
| JAR LIDS | Bernardin, W.M.; pkg. | 23c |
| LIQUID CERTO | 8-oz. bottle | 25c |
| PAROWAX | 16-oz. pkg. | 21c |

Soaps, etc.

| | | |
|---|---|---|
| IVORY SNOW | Large pkg. | 36c |
| TIDE SOAP POWDER | Large pkg. | 36c |
| SURF SOAP POWDER | 18-oz. pkg. | 33c |

MARGARINE Nucoa, vegetable, 16 oz. pkg. — 35c

GUARANTEED PRODUCE

TOMATOES

Okanagan field, for slicing or for salads, lb. — 17c

COTTAGE CHEESE

Fresh for Salads; 16-oz. carton — 22c

CHERRIES

Local Bings, very sweet and juicy, lb. — 25c

- Field Cucumbers Okanagan, for slicing, lb. — 12c
- Crunchy Celery Tender, long stalks, lb. — 13c
- Solid Head Lettuce Crisp, fresh, lb. — 14c

NEW POTATOES

In Handy Shopping Bags; 10 lbs. — 59c

APRICOTS

Okanagan, Sun Ripened

Lb. — 18c

Approx. 14 lb. case — $2.35

Prices effective July 28th to 30th

SAFEWAY MEATS

Are always trimmed "WASTE-FREE" to save you money!

½ lb. — 42c

| | | |
|---|---|---|
| Wing Steaks | Blue Brand, lb. | 65¢ |
| Blade Pot Roast | Blue Brand, lb. | 48¢ |
| Beef Short Ribs | Blue Brand, lb. | 33¢ |
| Veal Stewing | Breast, Lb. | 29¢ |
| Rump Roast | Blue Brand, All cuts, lb. | 59¢ |
| Halibut Steaks | Sliced, lb. | 40¢ |

| | | |
|---|---|---|
| Picnic Shoulders | Tenderized. Lb. | 55c |
| Cottage Rolls | Tenderized. Lb. | 72c |
| Frankfurters | Swifts' Premium. Lb. | 53c |

FRYING CHICKEN Split on request, lb. — 59c

LOW PRICES ON EVERYTHING, EVERY DAY AT SAFEWAY

We reserve the right to limit quantities

CANADA SAFEWAY LTD.

Our SALE Continues

The Same Dollar Saving Values for Men - Women and Children

R. ANDREW & CO.

LEADERS IN FOOTFASHION
Established 1904

## Alberta Newswoman, Teacher Visit Nelson

Miss Marjorie Smith, reporter for the Red Deer, Alta., Advocate, and Miss Vera Saunders, also of Red Deer, home economics teacher for the composite High School there, are holiday visitors in Nelson. They are guests of W. B. Stillwell, 902½ Kootenay Street.

## BOW AND ARROW BAN STANDS

VICTORIA, July 27 (CP) — The Provincial Game Branch is sticking by its guns—against bow and arrow hunting in British Columbia, that it.

Last May 27 it recommended that the Government pass the ban in the 1949-50 game regulations. Some protests were heard from clubs or archers and others.

Today a new set of 1949-50 game regulations came out. The prohibition on bow and arrow hunting is still included.

Sell the Sure Way—CLASSIFIED

# Nelson Social

By MRS. M. J. VIGNEUX

● Visitors from Copenhagen, Denmark, Mr. and Mrs. Bolt Jorgensen, who are touring the United States and their son Ib Jorgensen of New York City are guests at the Crescent Bay home of Mr. and Mrs. W. G. Benwell.

● Mr. and Mrs. L. R. Hood, 1121 Stanley Street, had as guests for a week, Mr. Hood's brother-in-law and sister, Mr. and Mrs. Norman Dance and their two children, Carolyn and Donna, also another sister, Miss Irene Hood, all of Paris, Ont.

● Mr. and Mrs. Roy Sharp, Hoover Street, have returned from the Coast having made the trip by plane.

● Master Benny Hansen, who was a patient in the Kootenay Lake General Hospital for 16 weeks, is now convalescing at his home, 1723 Stanley Street.

● Mr. and Mrs. Frank F. M. Erskine, Victoria Street, have as guest Mr. Erskine's sister, Mrs. Frank Belz of Hamilton, Ont., who is enroute to coastal cities.

● Rev. A. E. Frank of the staff of the Cathedral of Mary Immaculate, is making visits in Revelstoke and Kelowna in preparation for the visit of Rev. Father Peyton.

● Mr. and Mrs. George Dodman of Spokane have been guests at the home on Silica Street of Mr. and Mrs. L. H. Choquette. They were accompanied from Spokane by Miss Josephine Choquette who has been their guest for two weeks.

● By way of compliment to Mr. and Mrs. W. G. Benwell, nee Lisa Borch of Copenhagen, Denmark, who were married in late June, Mrs. M. J. Vigneux, Silica Street, entertained Tuesday evening at a buffet supper. Seventeen guests were invited.

● Mr. and Mrs. A. T. Wood of Vancouver are guests of their son-in-law and daughter, Mr. and Mrs. John Morey, Josephine Street.

● Mr. and Mrs. Harry Maddaford, Carbonate Street, entertained Tuesday evening in honor of Mr. and Mrs. Wilfred McAllister of Vancouver who are holidaying at the home of the former's brother-in-law and sister, Mr. and Mrs. G. N. Rolph, 818 Fourth Street.

● Mrs. Charles F. McHardy, Kerr Apartments, returned from a fortnight spent at Baynes Lake where she was guest of her son-in-law and daughter, Mr. and Mrs. L. M. Quance.

● Mr. and Mrs. Larama, who have been visiting their daughter and son-in-law, Mr. and Mrs. E. Fornelli, Houston Street, have left for their home in Arlington, Washington, accompanied by their two granddaughters, Rose and Jeanette Fornelli.

● L. F. Taylor and Fred Snyder of Detroit, Mich., who were guests of Mr. and Mrs. Irl Brinley, Willow Point, were entertained at tea on Sunday at Robert Boyers home.

## Kimberley Girls Attend Camp Lourdes

KIMBERLEY, B. C., July 27 — Nine Kimberley girls left at the weekend to spend ten days at Camp Lourdes on the Kootenay Lake.

Those attending are Margaret Ann Lukas, Marie Holland, Marie Kershaw, Ann, Loretta and Jeanie Hayden, Donna Maurice, Sheila Byrne and Helen Bond, (Camp leader).

## *Willow Point . . .*

WILLOW POINT, B.C.—Mr. and Mrs. J. H. Blunt have as their guests their son and daughter-in-law, Mr. and Mrs. Edwin Blunt and twin sons of Victoria.

William Middleton of Vancouver, called because of the serious illness of his brother, H. J. Middleton, is the guest of his sister-in-law, Mrs. H. Middleton and his sister and brother-in-law, Mr. and Mrs. C. Shannon.

Mr. and Mrs Joe Horrigan have returned from Vernon where they visited Joe's mother, Mrs D. Horrigan and sister, Mildred.

## *Engagements*

Mr. and Mrs. Neil D. McLennan of Westview, B.C., announce the engagement of their younger daughter, Shirley Leona, to William J. Humphrey, only son of Mrs. L. W. Humphrey, and the late L. W. Humphrey. The marriage will take place August 13 at 2:30 o'clock in Trinity United Church, Nelson.

LONG MELFORD, Suffolk, England (CP)—Witnesses' Bibles at the local magistrates' court have been in use for 100 years.

## *In Double Wedding Ceremony at Nelson*

Participants in a charming double wedding ceremony at Trinity United Church in June were the eight persons above. From left, Bruce Arneson, Miss June Wales, Mr. and Mrs. Robert Clyde Emory, Mr. and Mrs. Eric James Askew, Fred Graham and Miss Edna Steed. Mrs. Emory is the former Miss Jean Erskine and Mrs. Askew the former Miss Bette Eugene Emory, both of Nelson. Mr. and Mrs. Emory now reside in Nelson and Mr. and Mrs. Askew in South Slocan.—Alice Stevenson photo.

## Want Board to Co-Ordinate Cultural Growth

VANCOUVER, July 27 (CP) — A National Board responsible to Parliament which would co-ordinate Canadian cultural development is the proopsal of the National Federation of Canadian artists.

Art is not a luxury, the Federation says. In a 35-page brief the group says cultivation of the arts "is an essential prerequisite to the development of a stable national culture."

Specifically, the brief calls for expansion of the work of the CBC, which would include television, the National Art Gallery and the Film Board, setting up of a National Library and a National Theatre and establishment of Dominion Art Boards in the field of architecture, drama and theatre, film, visual arts, letters and music.

SILLOTH, Cumberland, England (CP)—A lined empty coffin with a lid was washed ashore here.

The R.C.M.P. are the sole police force operating in the Yukon and Northwest Territories.

The saxophone was invented by Adolphe Sax and patented by him in 1846.

## Many Out for Kinnaird Social

KINNAIRD, B. C., July 27 — Old and young, grandparents and grandchildren, Kinnaird residents turned out to enjoy another evening of Folk Dancing in the Kinnaird Hall under the direction of Mrs. K. Shaw and J. Forbes of Trail. The dancers enjoyed doing Scotch dances such as the Gay Gordons, the Mexican Waltz and Cotton Eye Joe from the U. S. deep South as well as the more usual square dances, polkas, etc.

Strawberries, ice cream and cake were served.

The affair was sponsored by the Kinnaird Improvement Society with Mrs. R. H. White as general convener and Mrs. A. Creighton as refreshment convener.

## Willow Point Sale A Success

WILLOW POINT, B.C., July 27—The Summer tea and sale sponsored by the Willow Point Women's Auxiliary passed off successfully despite the cloudy weather making it necessary to hold the sale in the church room.

The stalls were in charge of Mrs. T. G. Ludgate, Mrs. H. J. Middleton, Mrs. B. Heddle, Mrs. C. Shannon, Mrs. N. Denny and Mrs. T. Dalrymple. Tea was served by Mrs. B. Townshend, Mrs. H. Hankin, Mrs. W. E. Bailey, Mrs. C. G. Duff with the Misses J. Williams, P. Halloran and P. and D. Duff as serviteurs. Mrs. W. Spooner acted as cashier.

Mrs. T. Townshend won a lovely cake.

Freeman Furniture Co

PHONE 115 — NELSON, B.C.
The House of Furniture Values
BUY ON OUR BUDGET PLAN
10% DOWN
10 MONTHS TO PAY
Your $ $ $ Buy More at Freeman's

The British West Indies possessions fall into six groups of islands.

SUN DRESSES
Sizes 12 to 20
$11.95
Fashion First Ltd.

New Shipment of
Cotton Dresses
All sizes
MILADY'S FASHION SHOPPE

PASTEURIZED
MILK
IS SAFE FOR CHILDREN
KOOTENAY VALLEY DAIRY

# News of the Day

RATES: 30c line, 40c line black face type; larger type rates on request. Minimum two lines. 10% discount for prompt payment.

We specialize in permanent waving. ROSE BEAUTY PARLOUR.

Electric Hedge Trimmer for rent. McKAY & STRETTON — Phone 544

Enough insurance in sound companies is sound business. See BLACKWOOD AGENCY.

When SUTHERLAND repairs your watch it is on time all the time. 491 Baker Street, Nelson, B.C.

Bring that valuable timepeice to COLLINSON'S for reliable repairs at moderate prices.

DANCE IN PROCTER HALL — JULY 29th. — BERT FITCHETT'S ORCHESTRA. CAFE SERVICE.

If BUTTERFIELD can't fix it, throw it away. Prompt service on watch work; fully guaranteed.

Baby play pens, square and oblong. Easy to fold. Priced from $8.95. STERLING HOME FURNISHERS

C.I.L. Plastic Wood—Handles like putty, hardens into wood. — Tin 35c — Large tube 25c. BURNS LUMBER & COAL CO.

Only fresh, quality films and expert developing produce exhibition material in photography. Be sure of these at VALENTINE'S.

QUICK SOAP FLAKES AND GRAHAM WAFERS—25c A PKG., WHILE THEY LAST, AT FAIRWAY — PHONE 1177 AND 1178.

For all your canning needs see — Mc & Mc (NELSON) LTD.

Extra value in rifles! Reconditioned .303 Army rifles at $49.50; 30-06 calibre at $69.50; new repeating 30-06 at $119.50. — HIPPERSON'S.

CLEARANCE
Vacuum Cleaners—Tank type and upright models. Reg. $94.95, Now 15% off. Home Furniture Co., Nelson, B.C.

Expert mechanical repairs for any make of typewriter or adding machine. D. W. McDerby "The Typewriter and Adding Machine Man", 554 Stanley Street, Nelson.

DANCE
Saturday night — 9 to 12 p.m.
to the music of
Ernie DeFoe's Sunnysiders.
Civic Centre — Adm. 50c each.

Don't let these garden pests get ahead of you! Get ahead of them with DDT, 2-4-D or Atlacide, from NELSON FARMERS' SUPPLY LIMITED
524 Railway St. Phone 174

Get yourself a Foley Food Mill for quick, easy prepartion of cream soups, mashed vegetables, tomato juice, apple sauce, etc. Mashes, rices, and strains all cooked foods. HIPPERSON'S.

Every baby's needs — Blankets, cotton or wool; diapers, nighties, vests of cotton or part wool; dresses, rompers, sweater sets; also Beehive wool for those who knit.
THE CHILDREN'S SHOP

LADIES
have your old coat remodelled to a new stunning cape or jacket. Summer rates.
GREENWOOD FURS
580 Baker St. Phone 272

GIRLS — WHO WILL REPRESENT NELSON IN THE P.N.E. BEAUTY CONTEST. $1000 FIRST PRIZE, TRIP TO VANCOUVER AND HOLLYWOOD. SECURE ENTRY FORM FROM THE CIVIC THEATRE MANAGER.

IT IS A PROVEN FACT THAT A FROZEN FOOD LOCKER WILL SOON PAY FOR ITSELF IN THE SAVING YOU CAN MAKE IN THE BULK PURCHASE OF MEATS — PHONE 1218 — THE FARMERS' QUICK FREEZE MARKET — AND GET THE FACTS.

CANADIAN LEGION
Members please register your children for a basket picnic Sunday, Aug. 7. Register at Legion Fri. and Sat., July 29 and 30, 3:00 to 5:00 and 6:00 to 8:00 p.m. each day. Children not registered cannot be catered for.

CARD OF THANKS
We wish to express our sincere thanks and appreciation to our many friends for their kind words and acts of sympathy extended to us in our recent sad bereavement; also for the many beautiful floral tributes received at the funeral. Special thanks to the nurses and staff of the Kootenay Lake General Hospital for their kind care and attention to Mrs. Oline Hansen during her illness.
Mr. and Mrs. J. C. Hansen and family.

CLEARANCE
Swim Suits
Rose Marie Reid
Stock Very Limited
SHOP EARLY
One piece, Reg. $6.95
Sale $4.95
Two pieces, Reg. $11.95
Sale $7.95
One piece, Reg. $8.95
Sale $5.95
CORDUROY SHORTS
By Casual Togs
Red, green, black, wine, tan
Reg. $5.95.
Sale $3.95
Dee's
LADIES' APPAREL
NELSON, B. C.

CUT FOOD COSTS with CATELLI!

Just heat the sauce and pour over steaming spaghetti.

Complete instructions on every package.

To get 50% MORE Jam or Jelly from your fruit use either CERTO or "CERTO" Crystals

NO TEDIOUS LONG-BOILING
One Minute only for both Jams and Jellies

When you use Certo or "Certo" Crystals your jams and jellies need only a ONE-MINUTE full, rolling boil. This short boil does more than save you time and work.

Since so little juice has time to boil away, you get an average yield of 10 glasses where old, long-boil would only yield about 6.

And the lovely taste and colour of fresh fruit stay in your jams and jellies because the boil is too short to spoil the one or dull the other.

SURE RESULTS EVERY TIME
If you follow EXACTLY the recipes that come under the label of every bottle of Certo or in every package of "Certo" crystals, *you'll have no failures.* You'll get lovely, sparkling jams and jellies every time. Different fruits need different handling, so there's a separate, easy-to-follow kitchen-tested recipe for each fruit.

Quick and Easy...Results are SURE

There's no guesswork in making jam or jelly with Certo Fruit Pectin or "Certo" Crystals. It takes no more time than to make a simple dessert. You get better set, better appearance, better taste . . . *and about 50% more jam or jelly from the same amount of fruit!*

Please yourself which you use. Certo and "Certo" Crystals are both nothing but fruit pectin . . . the natural substance in fruit that makes jams "jam" and jellies "jell" . . . extracted and concentrated for quicker, easier, *better* jam and jelly-making. The word "Certo" is a trade mark.

Ask your grocer today for whichever you prefer { CERTO or "CERTO" crystals Products of General Foods

E-79

United PURITY Stores
YOUR GUIDE TO SAFE BUYING

Fairview Service
PHONE 605
Corner Store
PHONE 1188
Curwen & Bush
SALMO, B.C.
Ymir Gen'l Store
YMIR, B.C.

SHOP WITH CONFIDENCE
Patronize Private Enterprise

DELIVERY SERVICE
(EXCEPT YMIR)

W. Evans
SOUTH SLOCAN
Lowery's Food Market
PHONE 406
Baker's Grocery
PHONE 46

Specials Good for Thursday–Friday–Saturday

Sodas Plain or salted, 1 lb. pkg. — 29c
Crisp Bread Ry King, new, 8 oz. pkg. — 35c
Tomato Catsup V-8, 13 oz. bottle — 22c
Rice Krispies Kellogg's, pkg. — 2 for 29c
Tomatoes Malkin's Best, 28 oz. tin — 2 for 49c

Vegetable Soup Campbell. 10½ oz. tin — 6 for 75c
Certo Crystals Pkg. — 2 for 25c
Bleach Perfex. 16 oz. bottle — 2 for 37c
Lemon Pie Filler Shirriff's — Pkg. 15c
Corn Broder's choice. Cream style. — 2 for 41c
Quick Oats 5 lb. bag 39c — Robin Hood.

JARS, JAR FITTINGS IN STOCK

At Our MEAT DEPARTMENTS
Bologna: Fresh Sliced; ....Lb. 43c
Veal Chops: Shoulder; ....Lb. 50c
Round Steak: ....Lb. 63c
Pot Roast: ....Lb. 45c

FRESH FRUITS & VEGETABLES
Oranges Fancy 344. — 3 doz. 69c
Grapes Red Malaga. — Lb. 35c
Tomatoes Okanagan — 2 lbs. 35c
Cucumbers Crisp — Lb. 12c

NEW ROMNEY, Kent, England (CP)—The 100th birthday of W. Furber, oldest member of the New Romney and District branch of the Royal Naval Old Comrades Association, was marked with a branch reunion.

WELLINGTON, Somersetshire, England (CP)—Firemen who had trouble sending messages back to the station when out fighting grass fires in lonely moorlands hit on a neat solution. They now take homing pigeons with them.


Barbara Brent's BUYS AND WHYS
A WEEKLY INFORMATION SERVICE

MONTREAL, July 28th—Here is a buyword that's "baby-wise" (as well as "breakfast-wise")! I mean delicious 5 Minute "CREAM OF WHEAT" that cooks to creamy, baby-ready digestibility in just five minutes of boiling. So good...and so good *for* baby—for 5 Minute "Cream of Wheat" contains Iron, Calcium and Phosphorus for diets deficient in these elements. And, truly, as a first new food, there's nothing more enjoyable for baby than smoo-oth, good-tasting, quickly digestible 5 Minute "Cream of Wheat"! And since it's a *favourite* cereal with everyone from Grandpa to Young Jo...it's a treat *you* can enjoy right along with baby!

***Pleased As Punch!***...that's what I am—to be able to send you this 30c bottle of wonderful KREML SHAMPOO...for just a dime! This is your chance to try new Kreml Shampoo and discover just how beautiful your hair *can* be! Kreml Shampoo has a natural oil base so it leaves your hair adorably soft and a "lamb" to manage. AND Kreml Shampoo contains an amazing ingredient called "Folisan" ®, which cleanses hair more thoroughly, yet gently—rinses out "wink-quick", making it shine with natural gloss. ***So write to me***—Barbara Brent, 1411 Crescent St., Montreal, P.Q. ***Enclose 10c for your 30c bottle of Kreml Shampoo.***

***When Your Feet Get Tired*** you can sit down and rest—but when your eyes get tired, you can't stop using them. But you can give your eyes a quick rest with MURINE when they feel tired from overwork or the effects of sun, wind or dust. Just put 2 drops of Murine in each eye. Instantly they feel refreshed and rested...for Murine's 7 ingredients blend perfectly with natural eye fluids, cleansing and soothing delicate eye tissues as gently as a tear. When your eyes feel rested, chances are you'll feel better all over...so keep a bottle of Murine handy and use it *regularly!*

***Bothered By Summer Heat?***...well, here's a "hot-weather" trick that will make you *seem* to be cool as a cucumber! Protect your daintiness and your clothes from underarm perspiration — with NONSPI! Yes, a refreshing bath on a hot Summer day is fine for washing away perspiration . . . but Nonspi is the best way I know to give yourself clock-around protection! You see, this effective liquid anti-perspirant actually *stops* perspiration before it begins! And it's skin-safe — fabric-safe! Just follow the direction in the booklet that comes with every bottle of Nonspi! Nonspi has the Good Housekeeping Seal of Approval! Try its sure protection *soon!*

***Travel With A Light Heart***... and a carefree mind, unworried by money problems...with your funds extra-safe in *Travellers' Cheques*. Issued by the BANK OF MONTREAL, they're cashable at banks everywhere in Canada and come in convenient amounts of $10, $20, $50 and $100. Travel-wise folks much prefer them to cash because they're useless to the thief or finder, if stolen or lost. You sign each B of M Travellers' Cheque on top when you buy it and on the bottom when you cash it—right in the presence of the teller. And you're the one person in the world who can sign your name *your way* under those circumstances. That's why B of M Travellers' Cheques will help you enjoy a worry-free vacation. And B of M branches will get you special cheques for travel abroad.

***The Hotter And More Trying The Weather***... the more important it is that the meals you serve should be extra-tempting — most refreshing — yet very easy to prepare! That's why so many wise cooks make any one of the delicious HEINZ CONDENSED SOUPS *the one, important hot dish in a cold meal!* Delicious! Try this taste test and see for yourself:—Buy a can of *Heinz Cream of Tomato Soup* and compare it with any other brand. Serve half helpings of each to your family, calling them No. 1 and No. 2. Then get the verdict! I'm sure it will be the beginning of a long friendship between your family and the *House of Heinz!* Yes, Heinz Soups are *truly* flavour-packed! No wonder that, in a recent "Taste Test"—46 clubwomen out of 52 voted *Heinz Cream of Tomato Soup* first choice!

***Warm Weather Specialties***...ideal to serve on the porch or lawn... are "all-in-one" supper plates. And perfect for such a meal as this is JELL-O in any of the *seven* delicious "locked-in" flavors. Simply place individual moulds of Jell-O garnished with whipped cream, a few assorted sandwiches, a crisp cookie or wedge of cake on each plate. Serve with tall frosty glasses of iced coffee. What could be nicer! With sparkling color... refreshing flavor, Jell-O Jelly Powder desserts and salads are year-'round favorites.


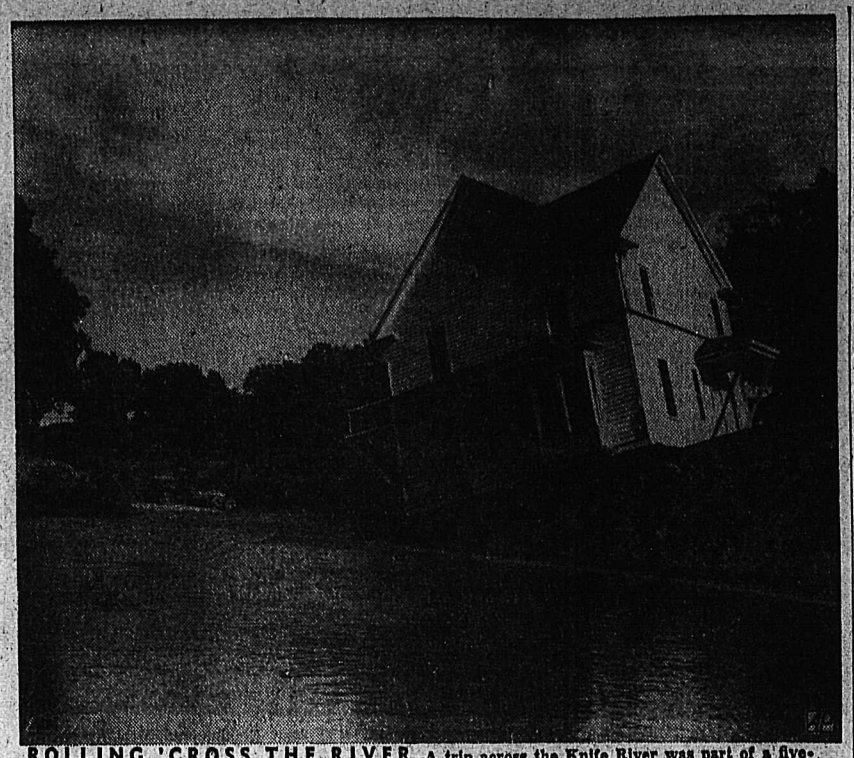

ROLLING 'CROSS THE RIVER.—A trip across the Knife River was part of a five-mile journey for this house at Hazen, N. D. Three trucks aided in negotiating the stream.

## WILL SUPPORT OWN BELIEFS MRS. ROOSEVELT TELLS CARDINAL

HYDE PARK, N. Y., July 27 (AP)—Mrs. Franklin D. Roosevelt, denying any "bias against the Roman Catholic Church," said today she would "continue to stand for the things in our Government which I think are right."

She made the statements in a letter to Francis Cardinal Spellman who assailed her last Friday in a letter for a "record of anti-Catholicism . . . unworthy of an American mother."

"I assure you," wrote Mrs. Roosevelt, "that I have no sense of being an 'unworthy American mother.' The final judgment, my dear Cardinal Spellman, of the worthiness of all human beings is in the hands of God."

The controversy stemmed from Mrs. Roosevelt's opposition to Federal aid to parochial schools. Cardinal Spellman said Mrs. Roosevelt aligned herself with backers of the Barden Bill in three of her "My Day" columns. The Barden Bill would permit Federal aid only to public schools. Mrs. Roosevelt mentioned Cardinal Spellman's opposition to the Barden Bill in her column.

In New York, a Secretary to the Cardinal said there was no immediate reply. In his letter of last Friday the Cardinal said "I shall not again publicly acknowledge you."

Mrs. Roosevelt wrote the Cardinal:

"I have no bias against the Roman Catholic Church."

She added:

"I have no intention of attacking you personally, nor of attacking the Roman Catholic Church, but I shall, of course, continue to stand for the things in our Government which I think are right.

"They may lead me to be in opposition to you and to other groups within our country, but I shall always act, as far as I am able, from real conviction and from honest belief."

In her reply today Mrs. Roosevelt declared, "I have never advocated the Barden Bill nor any other specific bill on education now before the Congress. I believe however, in Federal aid to education."

The Cardinal's attack on Mrs. Roosevelt brought her support from such persons as Herbert H. Lehman, former New York State Governor, and Rt. Rev. Charles K. Gilbert, Protestant Episcopal Bishop of New York.

Meanwhile, a new move started in Congress today to rescue Federal aid to education from the religious controversy now surrounding it. Representative Thurston Morton (Rep. Ky.) said he is drafting a bill based on the principle of state needs.

It would omit restrictions on parochial school assistance which have been denounced by Roman Catholic churchmen.

## U. S. Refueling Bases in Arctic Under Discussion

By ELTON C. FAY

WASHINGTON, July 27 (AP). — The United States Air Force is talking about forward air bases deep in the Arctic at which bombers could refuel on strikes across the polar cap.

A cautious official reference to this hitherto-secret plan for stretching the reach of bombers operating from airfields within the United States came to light today. In a report on plans and money needs for the new heavy bomber base at Limestone, Me., the Air Force says:

"A typical polar operation might involve aircraft taking off from United States air bases, the staging or topping off of these aircraft at forward bases in Northern Canada, Greenland, or even the polar ice cap."

This project may explain how the U.S.A.F. can make good its claim that the huge B-36 bomber can strike virtually all "significant military targets on the earth from bases in the Western Hemisphere."

## Regains Voice in Rat-Free Edmonton

EDMONTON, July 27 (CP)—Mrs. Christina Cassie of Edmonton revealed to Mayor Harry Ainlay today that she came to this rat-free Alberta capital from Toronto 12 years ago to regain powers of speech she alleged were lost when she was bitten by a rat in the Ontario city.

She alleged she was bitten by a rat while she sat in a Toronto Theatre and that the shock and fear of being unable to shake the rodent loose was so severe that she lost her voice.

"My doctor advised me to change my residence and within two years of moving to Edmonton my voice returned," Mrs. Cassie said.

PROMOTED — Maj. Gen. D. C. Van Vreeden (above) was promoted to Lt. General and appointed Commander-in-Chief of the Dutch army in Indonesia and head of the war department.

## Australian Strike Defers Reaction To Dollar Crisis

By ANTHONY WHITLOCK
Canadian Press Correspondent

SYDNEY, Australia, July 27 (CP) Australia, now in the fifth week of the worst coal strike in the country's history, is in such industrial chaos that full implications of the latest dollar crisis are not yet realized.

But with the return this week from the Commonwealth Finance Ministers' talks in London of Defence Minister John Dedman, who represented Prime Minister Joseph Chifley, also Australia's Finance Minister, many feel there will be another 25-per-cent cut in dollar imports announced.

Some Canberra circles express fears that the dollar cuts will mark a close step towards a post-war depression.

**CHECK IMPORTS**

Some ministers fear Britain's deteriorating position means a check on primary exports with the inevitable quick reaction on Australia's economy.

It is certain that Dedman, an austerity-loving Socialist, will have to meet the suggestions of Sir Stafford Cripps, Britain's Chancellor of the Exchequer, half way.

That means less gasoline. With Government rationing, similar to that of during the war, ruled out by the courts, voluntary rationing is certain.

## MORE RED TROOPS ENTERED IN CHINESE BATTLE

By SPENCER MOOSA

CANTON, China, July 27 (AP).—A Government spokesman estimated today the Communists have plunged 400,000 to 500,000 troops into renewed fighting in central China.

The spokesman, Gen. Teng Wen-yi, did not go into the Nationalist strength. He said there has been no big clash between opposing forces and that Government armies were intact.

"We are waiting," he told reporters, "for the best time and place to deal the Communists a death blow."

Other Nationalist sources, however, acknowledged further Red advances into Hunan Province. Garrison headquarters ordered martial law in this refugee capital, effective today. (An Associated Press dispatch from Red-held Nanking reported the Communist high command has ordered capture of Canton before Aug. 15.)


DELMAR
DELICIOUS FINER FLAVORED MARGARINE
Nutritious
A PRODUCT OF BURNS & CO. LIMITED

HEAT BEATER
So crisp, FRESH, and nourishing
Kellogg's CORN FLAKES
Kellogg's
Mother Knows Best!

Heavenly—and so Simple!
A Product of General Foods
JELL-O
SEVEN DELICIOUS FLAVORS

• Gay, novel and appealing, this fruited self-layering mold has new interest, new designs in each slice. Some fruits sink, some fruits float in Jell-O . . . so with Jell-O you can achieve no *end* of these "self-layering desserts", quickly and easily.

For *real* economy . . . well-loved flavor . . . brilliant color . . . Jell-O dishes like this *lead* the dessert parade.

Enjoy the "locked-in" flavor of Jell-O—*regularly*. Look for the big red letters on the JELL-O box.

There are seven famous Jell-O flavors

SELF-LAYERING FRUIT MOLD

1 package Strawberry Jell-O
2 cups hot water
1 cup fresh orange sections
1 cup banana slices
½ cup broken nut meats

Dissolve Jell-O in hot water. Arrange orange sections in bottom of loaf pan. Pour on Jell-O, being careful not to disarrange orange sections. Arrange banana slices and nut meats on top of mold. Chill. Serve in slices, garnished with whipped cream, if desired.

What's found only in Jell-O? That "locked-in" Jell-O Flavor!

REGISTERED TRADE-MARK JELL-O BRAND

J198

Jell-O is a trade-mark owned by General Foods, Limited

IT'S A GREAT DAY— DUZ is here!

Now you can get Procter & Gamble's famous soap that does Everything in your wash!

**You've heard** about it! You've read about it! Now Duz is here! You can get it at *your* dealer's!

**You'll hardly** believe your eyes when you see how this *one* great soap does *everything* in your wash. Duz gets your white things the whitest white you'll get with any soap—does your heaviest wash fast and clean—yet it's *safer for colors* than any other granulated laundry soap you can buy! There's no other soap like it!

**Discover this** washday wonder now! Get Duz today! Once you try those heaps of real, soapy-rich suds, you'll want them for *all* your wash, *every* washday—because *Duz does Everything!*

DUZ does Everything IN THE FAMILY WASH!

VOLUNTEER RAILROADERS — Youngsters polish the Deadwood Central narrow gauge locomotive, "Chief Crazy Horse," during a tour of the exhibits at the Chicago Railroad Fair.

# Acheson Asks for all Evidence Before Judgement on Foreign Arms

WASHINGTON, July 27 (AP)—Secretary of State Acheson appealed to a balking Congress today to suspend judgment on the $1,450,000,000 foreign arms aid bill until all the evidence is in.

Acheson told a press conference that points raised on the program by several members of Congress are sound in theory but that they talked in a misapprehension of the facts.

Evidently referring to the suggestion of Senator Vandenberg (R—Mich) that only an interim plan should be adopted now, Acheson said it is a good idea to have an interim program.

But he declared that is exactly what the administration has proposed.

The evidence of which Acheson spoke will be presented to Congress beginning with his appearance before the House Foreign Affairs Committee tomorrow.

Discussing that appearance, the Secretary refused to answer directly a reporter's inquiry as to whether the United States Government has information "that the Russians are actively preparing for war."

Acheson said that was what he called one of those loaded numbers.

If he replied yes, the reporters would make a lot out of that, he said, and if he replied no, they would make a lot out of that; so his decision was to make no comment at all in direct response.

LESS HOSTILE

Acheson will go before the committee in an attempt to justify supplying Western European signers of the North Atlantic Pact with what President Truman said are "urgently needed" weapons war.

Reception of this proposal there appeared likely to be somewhat less hostile than by the combined membership of the Senate's Foreign Relations and Armed Services Committees.

Early checks indicated a substantial majority of that group of 26 Senators will oppose the program. Most of them apparently will insist upon much less expensive, stop-gap action until the projected North Atlantic Council can set up a committee to map over-all defence of non-Communist areas in Europe.

Senators Byrd (D—Va.) and Bridges (R—N.H.) joined the ranks of those opposing the President's proposal. Both are members of the Armed Services Committee and both voted for ratification of the Atlantic Pact.

Bridges called the President's request for authority to send arms anywhere he deems necessary a "blank check demand."

"This program has not been thought out from a defence standpoint and it is in direct violation of the Atlantic Pact, which envisions a mutual defence plan," Bridges told a reporter.

The State Department has promised to tell members of Congress what it knows about Russia's war potential. It also plans to supply specific figures about what each ally nation would receive in the way of arms.

Even in advance of the detailed outlining of the program, Congressional pressure was beginning to pile up against Secretary Acheson to whittle down his request.

SYDNEY, Australia (CP) — An Australian-built corn picker and thresher was tested recently in New South Wales. It picked and threshed 25 bags in three hours and is able to handle the heaviest crops at a rate of eight acres a day.

The tails of comets range from about 10,000,000 to 100,000,000 miles in length.

HIGH WYCOMBE, England (CP) —Viscount Jowitt, Lord Chancellor, helped carry out furniture when fire damaged Horsley Green Manor, built in the 17th century. Lord Jowitt was a week-end guest of the manor's owner, J. Lawrence.

ULVERSCROFT, Leicestershire, England (CP)—Horst George Jurkscheit liked it here. As a German prisoner-of-war he worked on a farm for two years, then he was repatriated. Now he's back as an immigrant, working on the same farm.

# Portugal Gov't Ratifies Pact

LISBON, July 27 (Reuters)—The Portuguese National Assembly tonight ratified the Atlantic Pact.

Earlier today the French National Assembly approved the Atlantic Pact. It has yet to be voted on by the French Upper Chamber, the Council of the Republic.

The Netherlands, Denmark and Italy have still to ratify the Pact.

Seven countries have ratified the Pact by giving it legislative approval. They are Great Britain, Canada, the United States, Luxembourg and Belgium, all original signers, and Iceland and Norway.

LONDON (CP)—Scientists at an English nerve hospital have built a machine which has 400,000 "thought" and is operated by electrically-charged magnets. The inventor claims it could be taught to play chess.

# FRENCH ASSEMBLY APPROVES ATLANTIC PACT

PARIS, July 27 (AP) — The French National Assembly today approved ratification of the North Atlantic Pact by a 398-187 vote.

The Assembly voted for the charter after an all-night session marked by fist fights between Communists and Rightists.

The Pact now will go to the Council of the Republic—the upper house of France's Legislature—which is expected to give speedy approval.

## Mapping Slocan Valley

SLOCAN CITY, B. C., July 27 — B. Urqhart of Vancouver, J. Harris of Creston and Brian Quinland of Victoria, all working for the Department of Mines and Resources, have set up a temporary camp near the water front with the main camp located at Vallican. At present they are setting up points for triangulation system in the course of mapping Slocan Valley. As their work progresses, they will advance further up the lake.

## Cushion Saves Life of Pensioner

VANCOUVER, July 27 (CP)— A small cushion, made for a 90-year-old Vancouver pensioner to make him more comfortable, saved his life yesterday.

The cushion was left outside the room of Mose Lurmoux by a kind neighbor, Mrs. H. Christian.

When the cushion still stood in the hallway four hours later, Lurmoux' landlady, Mrs. H. Miller, approached his room and smelled gas.

With help, she broke down the door in time to save the old pensioner from death. He is in General Hospital today in fairly good condition.

# Committees for Kimberley Lions Named

KIMBERLEY, B.C., July 27—At their regular dinner meeting on Tuesday evening, the Kimberley Lions Club welcomed five new members, R. Stephan, G. Masi, J. Wolverton, D. Bentley and B. Krasnoff.

The following committees were appointed for the coming year:

Finance—G. Williams, M. Tennenbein, R. Langlands; Membership—M. Fabro, B. Rinaldi, R. Langlands; Program—W. Faulds, S. Ralph, B. Fisher, J. Gillespie; Attendance—M. Tennenbein, G. Masi, A. Profit; Publicity—G. Stothers, P. Cloutier and C. Wormington; Convention—S. Nemrava, D. Anderson, C. Williams; Constitution—C. Backstrom, A. Profit, G. Warning; Lions' Education—W. Copeland, S. Sullivan, J. Bonner; Civic Improvement — J. Bonner, R Langlands, B. Redisky, D. Anderson; Boys and Girls—C. Schulli, G. Felker and J. Wolverton; Citizenship and Sight Conservation —C. Backstrom, B. Fairbanks and C. Warmington; Education—L. H. Garstin, W Copeland, S. Sullivan; Health and Welfare—B. Krasnoff, D. Bentley, J. Fraser; Safety—J. Wolverton, R. Langlands and B. Fisher.

Harold Witty was appointed Treasurer following the resignation of F. Deagle.

## Kinnaird, Castlegar Have Option on Cemetery Ground

KINNAIRD, B. C., July 27 — The villages of Kinnaird and Castlegar have jointly taken an option to purchase 10 acres of level land for a cemetery for the two communities. The land, which adjoins Kinnaird's Milestone Road, is lightly wooded and parklike in appearance.

One of the Kinnaird Village Commissioners stated this land had been offered at a reasonable price by an old timer of the district who is anxious to see the villages have a suitable cemetery.

## Shaw Finds Nothing Of Interest In Canada

VANCOUVER, July 27 (CP). — Ireland's vitriolic sage, George Bernard Shaw, 93 years old yesterday, believes there is "nothing of interest in Canda at all. Nothing at all."

In a proxy telephone interview through his secretary, the Vancouver Sun could find little the white-bearded philosopher-playwright liker about this country but the rain.

"Ah, rain," sighed his secretary, "Mr. Shaw is very tired of the heat we have in England now. The rain would be most welcome."

BAVARIAN DANCE —A dancer reveals wool stockings and lace panties at a festival in a campaign at Oberaudorf, Bavaria, to replace modern dress by traditional costumes.

# Divorce Issue Hotly Debated In Newfoundland

By JOE MacSWEEN
Canadian Press Staff Writer

ST. JOHN'S, Nfld., July 27 (CP)—Divorce was one of the things that came to Newfoundland with Confederation.

Although the new province has no divorce law of its own, applicants may petition the Federal Government in the same manner as is done in Quebec. Previously, it was impossible to obtain a divorce in Newfoundland.

At least one notice of application already has appeared in St. John's newspapers. The application—like others of its kind—will be considered first by the Canadian Senate and, if approved, referred to the House of Commons. There divorces are granted by acts of Parliament.

All provinces except Quebec and Newfoundland have their own divorce mechanism—varying in different places.

The issue of divorce was hotly debated in the National Convention, leading up to consideration of and eventual union between this island and Canada.

Premier Smallwood said there is no possibility whatever that divorce legislation will be introduced at the current session of the Newfoundland Legislature.

Furthermore, "I don't foresee that there will be any Provincial Divorce Legislation in my time," the Premier said.

At present there were only about 12 divorced couples in this island of some 325,000. They had broken their bonds in other countries before Confederation.

Water into which glowing coals had been plunged in ancient magic was considered the best precaution against the evil eye.

# U. S. STATE SENATOR DROWNS IN ONT. LAKE

FORT FRANCES, Ont., July 27 (CP)—State Senator C. A. Dahle, 56, of Duluth, Minn., was drowned near here today.

The drowning took place in Lake Kabetogama, 30 miles Southeast of here.

## Kimberley Woman's Brother Killed By Lightning

KIMBERLEY, B. C., July 27 — Mrs. R. W. Strain received word on Saturday that her brother, William Cathcart of Prince Albert, Sask., had been instantly killed on his farm, nine miles South of Prince Albert.

Mrs. Strain has left for Prince Albert to attend the funeral.

## Britons Swelter In Hot Weather

LONDON, July 27 (CP)— Shirt-sleeved Britons sweltered in hot, humid weather today but occasional light rainfalls presaged an end to the heat-wave.

London temperatures were in the mid-70s during most of the day. It was cooler in the North and forecasters predicted rain in the wake of a high-pressure area moving Eastward from Ireland.

## FOUR BOYS TO BE CHARGED WITH ASSAULT

OTTAWA, July 27 (CP)—Accused of committing a brutal sex crime against 28-month-old Marie Giselle Lachance, four boys ranging in age from eight to 12 will be formally arraigned tomorrow on a joint charge of indecent assault.

The boys will be kept in an Ottawa detention home until their scheduled appearance before Judge J. P. Balharrie in Juvenile Court.

to make good coffee start with

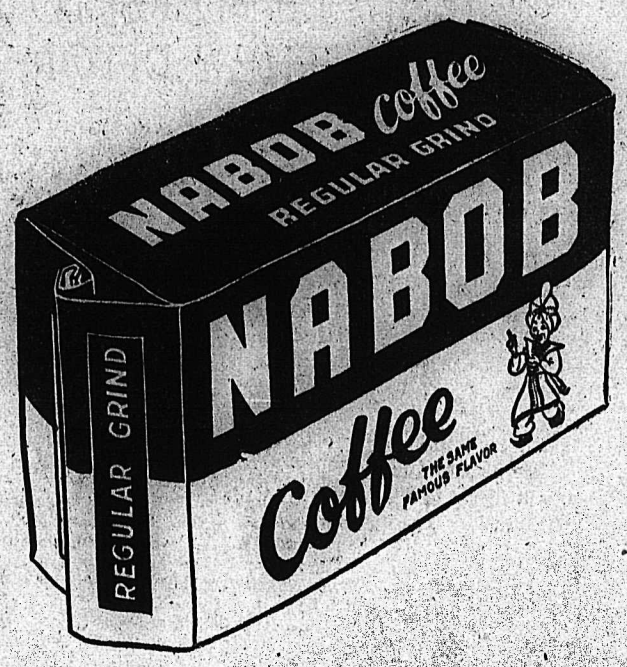


To make coffee you will be proud to serve, delicious coffee every time . . . follow two simple steps. Use Nabob coffee and follow proper brewing procedure. Nabob produces the finest quality blend available. For your part, Nabob will supply you, without charge, a guide to the simple art of brewing coffee you and your guests will herald as coffee at its delicious best.

SEND FOR FREE BOOKLET ON HOW TO MAKE GOOD COFFEE

NABOB FOODS LTD.
VANCOUVER • WINNIPEG • TORONTO

194-4

Race for your favorite — RICE KRISPIES!

# Nelson Daily News

Established April 22, 1902

*British Columbia's Most Interesting Newspaper*

Published every morning except Sunday by the NEWS PUBLISHING COMPANY, LIMITED, 266 Baker Street, Nelson, British Columbia.

Authorized as Second Class Mail, Post Office Department, Ottawa.

MEMBER OF THE CANADIAN PRESS AND THE AUDIT BUREAU OF CIRCULATIONS.

THURSDAY, JULY 28, 1949


## Sunday Gasoline

It has been ruled in the Supreme Court of British Columbia that it is illegal to sell gasoline on Sunday.

This is another case where the laws of the country have not kept pace with modern civilization. While the culprit who sold the gasoline was not "put in stocks" apparently the nature of his offence is covered by a law old enough to subject him to this indignity.

Vancouver is immediately preparing to crack down on offenders. Instead of employing the energies of the police in enforcing this obviously out-of-date law, it would be a lot more to the credit of B.C.'s largest city if it bent its zeal toward getting the law repealed or amended. The way things stand now Vancouver is cutting off its nose to spite its face. Tourists are going to look with disfavor upon B.C.'s gasless Sundays. Incidentally the decision affects the whole of the Province—to what extent remains to be seen.

It is an acknowledged fact that the selling of food in cafes on Sunday is necessary, that the selling of lodgings is necessity, and that it is possible to buy cigarettes, chocolate bars, etc., on Sunday. Why then, is it illegal to sell a means of transportation, which is gasoline?

It would seem that the basic theory behind the Lord's Day Act would be the idea that people should not work or transact business on Sunday. Very little commercial gasoline would be purchased on Sunday. The principal consumers would be tourists or local people "out for a drive."

To be sensible the law should let vendors of gasoline stay open if they liked and close if they liked. Such a law would ensure that sufficient service stations would be open on Sundays that tourists could rest assured that they wouldn't be stranded in B.C. without the means to get back to wherever their Monday morning work was waiting for them.

Curtailing of gasoline sales on Sundays in British Columbia will strangle the weekend tourist traffic, notably from the United States, if its enforcement is insisted upon.

## Petrillo Won't Play

James C. Petrillo, head of the A.F.L. Musicians Union has threatened to withdraw all of his members, among them famous bands, from major hotels in 54 American cities.

Petrillo's ire has been roused by the installation of sound systems in hotels, cocktail lounges, clubs and offices.

This smacks of the 17th century action against the invention of a loom which could weave four or six webs at a time without human aid, and could be worked night and day. In 1661 this loom was set up in Danzig but in order to "prevent such a machine injuring the poor people," the authorities in Poland supressed it, and privately strangled the inventor.

Mechanical music, like mechanical weaving has a large part to play in the modern world. Petrillo cannot hold back the clock any more than the Polish authorities could in 1661.

Must music lovers will recall the period during which Petrillo in effect tied up all "canned" music. That of course was in different times to the present but it is very much to be hoped that it will not occur again. It would be most regrettable if the control of music ever degenerated into a racket.

Hand weaving still has a very special value on the market simply because it is done by human beings. "Live" music will never be supplanted by "canned" music as the musician should very well know.

Petrillo's "I won't play attitude" is childish—or perhaps it's temperament which is supposed to be justified in the case of musicians.

# LETTERS TO THE EDITOR

**Letters may be published over a nom de plume, but the actual name of the writer must be given to the Editor as evidence of good faith. Anonymous letters go in the waste paper basket.**

## Suggests Men Should Live as Brothers To Defeat Communism

To the Editor:

Sir—Although I am in Vancouver temporarily, I am receiving and reading your papers regularly.

In your issue of July 19, a report of Bishop Clark's address to the Rotarians appeared and was read with interest.

He claims that Communism is a threat to our personal and political freedom and called upon Christians to resist its extension in the world, because it is "their duty and responsibility" to do so. He said Communism, as a way of life, offered a challenge to Christianity, and so it does.

Quite recently, the World Council of Churches met at Chichester, England, and your issue of July 16, carried a report fo a meeting at which the churches were urged to "stand firm against Totalitarianism" or Communism, but a resolution passed thereat reads as follows:

"The Churches themselves must bear no small part of the blame for resentments among the underprivileged masses of the world, since their own efforts to realize the brotherhood of man have been so weak."

What a confession to come from such a source. Has their inaction bred Socialists and Communists? Are the Churches failing to teach Christ's own commandment to his disciples, that Christians should love their neighbors as they love themselves, or is it impossible to do so in a world where greed of gain and competition for worldly possessions are the motivating forces of men?

When we realize the existence and needs of the underprivileged masses of the world, do we search for their causes, or are we content to dole out charity and apply salves, that are nothing more than temporary palliatives?

In my leter, printed by you on the 13th of June, I urged the need of research to determine the causes of our industrial and social troubles, and would suggest to Bishop Clark and others, who are so deadly opposed to Socialism and Communism, that they devise a plan or "way of life" that will enable us to live and serve each other as brothers, as a plan that will embrace more than the "half-truth" of Communism, and then the bogeys, against which they are fighting, will be quickly dissipated.

I would also suggest that they seriously study the plan or way of life, proposed by Technocracy Incorporated, that they get some of its published literature and read it without bias, as under such a plan, we could be Christians in practice.

By way of introduction, it might be well to read Edward Bellamy's books—Looking Backward and Equality—as he really dreamed or prophesied a state of Technocracy some 60 years ago. Technocracy Incorporated has conceived a scientific plan that would make his dream come true.

W. H. FOSTER.

810 Victoria Street, Nelson, B.C.

# ?Questions? ANSWERS

**Open to any reader. Names of persons asking questions will not be published. There is no charge for this service. Questions WILL NOT BE ANSWERED BY MAIL except where there is obvious necessity for privacy.**

Mrs. V. H., Taghum—Referring to your recent request for information on how to make raspberry nectar, perhaps the following recipe for raspberry wine is what you require:

The rasberries should be ripe and quite dry. If the sun is hot on them when gathered so much the better as the win will then have a better flavor. Squash fruit well with heavy wooden spoon, then strain through jelly bag, measure juice and to each quart allow one pound of the finest cane sugar. Stir well, cover closely, and leave for three days, then pour off clear liquid, measure again, and to each quart allow two quarts of white wine. Bottle at once and the wine will be ready for drinking in two weeks' time. Another way, without the addition of white wine, is to bruise raspberries well, measure them into earthenware vessel and pour over an equal measure of cold water, mix well and leave for 24 hours. Next day strain all through jelly bag or fine sieve and leave to drip without squeezing. Measure liquid thus obtained and to each quart add one pound of sugar, stir till dissolved and then pour into cask. Cover bung lightly until all fermentation ceases, then close, keep for three months at least before bottling.

W. O., Grand Forks—Write to Mann's Drug Store, Baker Street, Nelson, or to the City Drug Store, Baker Street, Nelson, or Allan and Ireland, Granville Street, Vancouver, for the book you require. If it is obtainable by bookstores, and if they have not a copy in stock, they will order it for you.

M. J. E., Kimberley—Can you suggest a simple method to remove pattern from an old piece of linoleum (not inlaid) which has worn in several places?

Probably a paint-remover would be effective, either one of the commercial products procurable at any hardware store, or a homemade variety such as a mixture of acetone, 35 parts; benzene, 40 parts; methyl alcohol, 25 parts; wax (refined) 4 per cent by weight. Wax is dissolved in benzene and alcohol added slowly, stirring continuously. This mixture will soften paint or varnish in short time when they may be scraped off.

Puzzled, South Slocan—Regarding your request for address of Headquarters, B.C. Old Age Pensioners, we have been informed this has been recently changed to 611 Richards Street, Vancouver.

## Looking Backwards

**10 YEARS AGO**

**From the Daily News of July 28, 1939**

For the fifth successive day Nelson has suffered from 90-degree weather, when the thermometer rose to 97 degrees above zero which is one degree short of the 98 degree record for the year. The minimum temperature recorded was 59 degrees.

Appointment of F. B. Pearce as Principal of Central School was made at a special meeting of the Nelson School Board.

**25 YEARS AGO**

**From the Daily News of July 28, 1939**

Saturday the temperature went a little over the 100 mark, the thermometer of the Provincial Meteorologist, J. S. Goulding, having registered 100.1, thus recording the warmest day of the year to date. The minimum for the day was 53 degrees.

**40 YEARS AGO**

**From the Daily News of July 28, 1909**

A. L. Freeman of Pincher Creek, who has been the guest of Mr and Mrs. D. C. Wilson while in Nelson, leaves for home on the Crow boat in the morning.

Mrs. Charles Grassie of Duncan, Vancouver Island, is visiting her sister, Mrs. A. W. Munroe of this city.

The members of the Nelson Cricket Club will hold a dance in the near future. A. H. Coppen and E. Lupton have the arrangements in hand.

## Your Horoscope

The vibrations of today suggest that you handle business and domestic matters with alacrity and despatch, the influences being favorable. The child born today will undoubtedly be a leader in whatever group he finds himself.

## It Happened Today

1821—Peru's Independence Day, announced by Jose de San Martin, liberator. 1914 — Austria declared war on Serbia, beginning World War I. 1934—Marie Dressler, stage and screen actress, died.

## Aunt Het

She's got nice ankles, but Bill is educated and I don't know anything more discouragin' than tryin' to talk sense to a pair of ankles.

REGINA (CP)—At a city band concert, a band member paraded with a 61-year-old grind organ dug up from a Regina basement. It worked fine.

## They'll Do It Every Time

Registered U. S. Patent Office

By Jimmy Hatlo

WHERE 1940 FAMILIES WILL LIVE — Steel skeletons of some of the 12 buildings in the Alfred E. Smith housing project rise on New York's lower east side. The buildings, of 16 and 17 stories, will cost $28,000,000, and, at low cost, will house 1940 families.

# Socialism Progress in Europe Studied for New Campaign in Japan

By DEWITT MACKENZIE
Associated Press News Analyst

New York is a gateway through which pours an endless stream of the world's striking personalities.

I've just spent some time with one of the interesting transients—Tetsu Katayama, Japan's first Socialist Premier who came to power in the country's first post-war election. He is out of office now and has been making an intensive study of Socialism's progress in European countries, in preparation for a fresh campaign in Japan.

**NO COMPROMISE**

He was emphatic in declaring that Socialism and Communism couldn't work together—that there could be no successful compromise. The Japanese Socialists, he said, would develop along their own lines, quite apart from the Communists.

Katayama said he believed that moral rehabilitation must be an integral part of Japan's recovery. He reminded me that he is a Christian. I asked him:

"You recently asked the forgiveness of Japan's late enemies for her attack on them in the World War, didn't you?"

**AN APOLOGY**

He gave a start of surprise, and then nodded with a grin. Yes, he had apologized. Japan had been wrong.

Katayama's apology, which probably was unique among statesmen, was made June 11 at Caux, Switzerland. It was tendered during an address before the world asesmbly of the moral rearmament movement, which was attended by delegates from many of Japan's former enemies. Katayama told them:

"I would like to take this opportunity of asking forgiveness for the great crime committed by us against our neighbors, especially the people of the East. We are fighting to build a new Japan, a peace-loving and democratic nation."

So he is going home, he told me, to battle not only for the economic but for the moral rehabilitation of Japan.

# Base Metal Trade Sign of World Situation

By FORBES RHUDE
Canadian Press Business Editor

**What of the so-called United States recession?**

**If you can predict what the situation across the border will be six months or a year from now, you will have a fair idea of the prospects for the Western trading world in general.**

Recently there are some encouraging signs. The Wall Street Journal, for instance, asks the meaning of recent increases in base metal prices and concludes that there is reason for "guarded and partial optimism." It outlines:

"Lead has bounced back to 14½ cents a pound, recovering more than 23 per cent of the 9½-cent nosedive it suffered between March 8 and May 26 . . . zinc has rebounded to a dime a pound, regaining nearly 12 per cent of the 8½-cent tumble it took between March 23 and June 15 . . . copper has been holding steady for a fortnight at 17⅝ cents a pound after recovering more than 21 per cent of its 7½-cent collapse suffered between March 29 and June 17."

The journal adds:

"The big question, of course, is whether the metals-buying flurry is a temporary thing, occurring as inventories of myraid consuming industries hit rockbottom. Or is it much more—an indication of a real pick-up in United States business?"

What is happening to base metals may be an indication of the state of the whole economy.

Many observers stated, when base metals were falling, that buyers were simply holding off to see where they would settle, and that sooner or later they would be forced back into the market.

# Poland Forbids Church Ban On Red Members

By LARRY ALLEN

WARSAW, Poland, July 27 (AP) — The Polish Government moved today to prevent enforcement here of the Vatican's excommunication decree against Communists. At the same time it announced acceptance of a church proposal to negotiate a church-state agreement.

The Government forbade Roman Catholic priests to excommunicate any Pole belonging to the Communist Party, denouncing as an "act of aggression" against Poland the Vatican's decree threatening excommunication.

The Communist Government's statement was the first news given to Polish citizens by their newspaper and radio about the Vatican decree.

For two centuries, the most popular type of drama in Japan has been the Kabluki, a musical play with a complicated plot.

## TWO HANGED

**FREDERICTON, July 27 (CP)—The ruthless hammer slaying of taxi-driver Norman P. Burgoyne here last January had its grim sequel early today when George Hamilton, 23, and his brother, Rufus, 22, were hanged for his murder at 1:20 a.m. EDT.**

## Father Sees Molester of Child

VANCOUVER, July 27 (CP) — The kidnapper and molester of a six-year-old Vancouver boy was reported seen by the boy's father last night but fled in a car before police could be called. The boy reported yesterday he had been lured from a city carnival and molested. His father took him back to the carnival last night and the boy pointed out his attacker. The father gave pursuit but the man fled in a car.

# U. S. Military Chiefs to Europe To Discuss Pact

WASHINGTON, July 27 (AP)—The United States Military High Command will fly to Europe Friday to discuss the arms aid program with the military chiefs of the Atlantic Pact nations.

The National Military Establishment, announcing this today, said the commanders of the Navy, Army and Air Force "will discuss matters of mutual interest, including the proposed military organization under the North Atlantic Pact, with the military chiefs of European signatory nations of the Pact and will acquaint themselves with current conditions in Europe."

They also will "gain first hand information on the status of United States forces" in Europe.

The three military leaders—Army General Omar Bradley, Admiral Louis Denfeld, and Air Force General Hoyt S. Vandenberg—make up the joint chiefs of staff.

They will visit Frankfurt, London, Paris and Vienna before returning in about 10 days.

## Seek National Agency for Canada's Cultural Pursuits

VANCOUVER July 27 (CP).—A better coordination of Canada's cultural pursuits through the establishment of a national agency was urged today in a brief submitted to Ottawa by the National Federation of Canadian Artists.

The 35-page brief signed by President Hunter Lewis a University of British Columbia professor was sent to the newly-constituted Royal Commission on National Development in the Arts Letters and Sciences.

It proposes sweeping innovations in the Canadian cultural pattern, including the recognition of the arts as "an essential prerequisite to the development of a staple national culture and not a luxury."

The brief urges a national cultural agency to work with such artistic outlets as the B.B.C., the National Art Gallery, the Film Board, the proposed national library and theatre to present a coordinated program of artistic enjoyments to the Canadian people.

PHONE 144 FOR CLASSIFIED


FAMOUS TODAY AS IN 1804

THE Preferred DEMERARA RUM

LEMON HART

This advertisement is not published or displayed by the Liquor Control Board or by the Government of British Columbia.



WIDE EXPERIENCE AMPLE RESOURCES

ESTABLISHED 1899

AN EXECUTOR AND TRUSTEE OF PROVEN ABILITY IN WHICH YOU MAY PLACE COMPLETE CONFIDENCE

CAPITAL, RESERVE AND SURPLUS $8,000,000.

ASSETS UNDER ADMINISTRATION $900,000,000.

THE ROYAL TRUST COMPANY

OFFICES ACROSS CANADA AND IN LONDON, ENGLAND


# $100 IN PRIZES

## *More About the Daily News Picture Contest*

**RULES:**

1. Everyone is eligible except members of the Daily News Staff.
2. Any pictures may be submitted upon any subject. Judging will be based on choice of subject and suitability of picture for reproduction in the Daily News. Decision of the judges is final.
3. The Daily News reserves the right to use any entry for reproduction purposes at any time.
4. All entries will be returned to the person submitting them as soon as possible after the contest closing date of September 30th.
5. Any number of pictures may be submitted.
6. It is desirable that particulars of the picture accompany it.
   (a) If it is a person or pet give name.
   (b) Give the age of children.
   (c) Give location where picture is taken
   (d) Give any humorous or interesting circumstances surrounding the taking of the picture

Watch the Daily News for further particulars and results.

SEND PICTURES TO

Photo Contest Editor

Nelson Daily News

# SPORTS

## Dodgers Crack Losing Streak; Whip Cubs 7-3

By STEVE ROBERTSON
Canadian Press Staff Writer

Dem Bums are back on the beam ain but still 1½ games out of st place in the National League. Wednesday the Brooklyn Dodgers ded their longest losing streak s season at four games by routing Chicago Cubs 7-3.

But the Dodgers failed to gain the leading St. Louis Cardinals o beat Philadelphia Phillies 7-3. Home runs by Gil Hodges and nce Edwards featured the Dodg- 11-hit attack on Dutch Leon- Warren Hacker and Bob Rush. Don Newcombe on the mound for ooklyn chalked up his eighth vic- y of the season against three es but he became the ninth ight Dodger pitcher to fail to the distance.

he big Negro right-hander was ed in the ninth after yielding a ner to Herm Reich, hitting a bat- and granting a single to Hal fcoat.

t St. Louis the Cardinals took vantage of Hank Borowy's wild- to push across three runs in h of the first two innings against ladelphia. Red Munger scored ninth victory of the season for Redbirds.

**MERS IN 13th**

Marv Rickert's two-run homer in 13th inning gave Boston Braves -7 victory over Cincinnati Reds. ller Bob Elliott of the Braves connected for two circuit blows.

The New York Giants evaded sixth place by defeating Pittsburgh Pirates 8-3. Kirby Higbe of the Giants, recently acquired from the Pirates, took over the pitching in the fifth and gave up only four hits the remainder of the way.

**WASHED OUT**

In the American League the important game between the leading New York Yankees and the runner-up Cleveland Indians was washed out. The teams were in a 4-4 deadlock when the downpour halted hostilities after four innings of play.

Philadelphia Athletics ran their winning streak to five straight by sweeping both ends of a doubleheader from the St. Louis Browns 7-3 and 8-6. In the latter game the Athletics spotted the Browns five runs in the first inning and then came from behind twice to win.

Detroit battered Washington pitchers for 32 hits but got only a split in a doubleheader. The Senators captured the first game 7-6 to snap an 11-game losing streak and Tigers won the second 11-0 behind Fred Hutchinson's four-hit pitching.

At Boston lefty Mel Parnell won his 14th game of the season by holding Chicago White Sox to three scattered hits as the Red Sox won 6-0. It was Parnell's fourth straight victory, his third shutout and his 17th complete game in 21 starts this season.

## Page, Willey Come Through in Quarter Finals

OTTAWA, July 27 (CP) — Raymond Page of Montreal and Paul Willey of Vancouver, the one-two men of the Canadian junior tennis championships, today maintained their court superiority in hard-fought quarter-finals matches at the Rideau Lawn Tennis Club.

Favored to meet each other in the finals Saturday, the two drew a large gallery as Page took a 6-2, 4-6, 6-4, 6-2 decision over Toronto's Don Fontana and Willey, on an adjacent court, smashed his way to a 6-1, 9-7, 6-3 victory over Mike Jamieson of Calgary.

The slashing Pacific champion, after an easy 6-1 victory in his first set, ran into trouble with Jamieson in the second. Apparently over-confident, he tried to force his way to the net, too quickly, losing game after game as the Calgary player put the ball past him or scored on well-placed lobs.

Willey settled to take the set 9-7 and drove his way to a 6-3 win in the third with clean-cut drives to the corners and convincing cross-court smashes.

n the other mens quarter-finals, J. de Chavigny of Quebec was extended to 61, 4-6, 6-3, 6-2 by Jim Bentley, an unseeded Toronto player, while Robert Bedard of Sherbrooke, Que., won a long-drawn-out struggle with John Milliken of Ottawa, triumphing after a 11-9, 8-6, 6-3 marathon.

**LOWE ROLLS ON**

Meanwhile the odds-on favorite to take her third womens singles title, Pat Lowe, of Ottawa, breezed through a third-round match with Therese Helie of Montreal 6-2, 6-1, and took her clubmate, Joyce Felix of Ottawa, 6-1, 6-0 in the quarter-finals.

Pat now will play her younger sister, Diana, who just graduated from girl's ranks this year, in the semi-finals. Diana won her quarter-final match against fourth-seeded Lily Dumoulin of Dorion, Que., 6-4, 6-4.

In other women's quarter-finals, Barbara Wood of Vancouver, seeded second, defeated Vonnie Davis of Toronto in love sets and Miriam Rainboth of Ottawa won 6-3, 7-5 over Evelyn Linke of Edmonton.

In the junior men's doubles quarter finals, only one Westerner, Paul Willey of Vancouver, survived. He teamed with Pete Constable of Montreal to defeat the Ottawa team of Wes Nicol and John Milliken, 6-4, 6-1, 6-2.

The Calgary pair of Don Macintosh and Mike Jamieson was beaten by the team of Don Fontana of Toronto and Ned Rainboth of Ottawa 6-3, 9-7, 3-6, 10-8.

## City Men's Bowling Champions

Shown above are the B&K Mashers, Nelson, five pinners who captured the City Men's League five-pin championship and the Hotelmen's Association Trophy. From left, Charles Lindsay, Douglas Hall, Leonard Woods, Captain; Ross McPhedran and Peter Palek.—Vogue photo.

CHAMP LIFTS HIS HEAD; ONLY ONE YANK LEFT . . .

## Montrealer Knocks Stranahan From Amateur

By W. R. WHEATLEY
Canadian Press Staff Writer

RIVERSIDE GOLF AND COUNTRY CLUB, Saint John, N.B., July 27 (CP)—Chubby Tommy Riddell, a Montreal stationery salesman, today pulled perhaps the greatest upset the Canadian Amateur Golf Championship has ever undergone by defeating defending champion Frank Stranahan of Toledo in the fourth round.

Riddell's smashing victory, wildly acclaimed by a gallery of 600, came at the 19th hole.

Down two holes coming through the back nine, Stranahan squared the match at the 16th. A poor chip shot at the extra hole, when Stranahan lifted his head, cost him the match.

It was the only extra-hole match of the round that cut the field to eight for tomorrow's quarter-final, another 18-hole affair.

Only one American survivor remained. He is Dick Chapman of Osterville, Mass., who has shot better golf in this tournament than Stranahan and may turn out to be the man to beat.

Bill Mawhinney of Vancouver, who meets Riddell tomorrow, played his fourth steady round to defeat George Eluck of Windsor, Ont.

Only Riddell's brilliant upset of Stranahan stole the spotlight from Mawhinney and a 16-year-old golfer, Laurie Roland, junior champion of British Columbia.

With them into the quarter finals went a pair of Canadian veterans of the Canadian amateur, Phil Farley of Toronto and Allan Boes of Winnipeg, joined by Mike Pidlaski of Winnipeg and Eddie Crowell of Halifax.

**TIGHT FINISH**

Mawhinney was forced to a close finish to defeat Eluck 2 and 1 while young Roland coasted through to a 7 and 5 victory over big Cliff Soberg of Saskatoon.

Farley won 4 and 3 over Rex Joudreay of Dartmouth, N.S., and was never down to the Maritime golfer.

Boes was carried to the 18th green by young Bill McCool of Victoria before winning one up and Pidlaski had the same close finish over Ollie Kay, Stranahan's Toledo pal.

Eddie Crowell of Halifax is the only Maritimer still in the tournament. Eddie draped a 2 and 1 win in the fourth round over Bill Davidson, Saint John Riverside's last hope.

Chapman advanced to the quarter-final by winning easily 6 and 4 over Vern Mohs of Edmonton.

Two 18-hole rounds were played today and earlier produced two outstanding upsets.

**WHIPS ONTARIO CHAMP**

Mike Pidlaski, a tough customer in match play, blasted out Jerry Kesselring of Kitchener, Ont., Ontario champion, 4 and 3 catching the lanky Kitchener boy decidedly off his game.

Young Roland, a Vancouver High School student, calmly polished off John Kraft of Denver, Colo., former holder of the trans-Mississippi title and a capable scratch player, one up.

Riddell had a lot of difficulty in the early round before eliminating Glen Gray of Edmonton one up, but Stranahan's early round match, that turned out to be a shoo-in in damp, foggy weather, was a 6 and 5 Nova Scotia.

victory over Nip Ross of Sydney,

The giant-killer of Tuesday's second round, R. H. (Sparky) Graham of Quebec, who eliminated Walter McElroy of Vancouver, No. 1 ranking Canadian amateur, was himself toppled today 2 and 1 in the third round by Soberg.

Chapman, who won the United States amateur title in 1940, is drawn against Pidlaski in tomorrow's quarter final. Boes meets Farley and Roland takes on Crowell.

Chapman may find Pidlaski a tough man to get past. The tall, rugged Winnipegger was the man who eliminated Skee Riegel, another former U.S. amateur title holder, in a memorable early round match at Quebec two years ago. Mike at one time was seven up over Riegel and had to stagger through to an extra hole to win.

## Irene Strong Sets Breastroke Record

By JOHN ORMONDE
Canadian Press Staff Writer

VANCOUVER, July 27 (CP) — Attractive 21-year-old Irene Strong, a queen among Canada's short-distance swimmers, resumed her winning ways today as she set a national record for 100 yards breast-stroke at the Empire Games swim trials here.

The blue-eyed West-coast miss shared the Games spotlight with a diminutive Victoria, B.C., speedster, Pete Salmon, who racked up three straight victories in as many tries.

Miss Strong's record-breaking effort in the 100-yard dash set the second Canadian mark of the trials. Yesterday Kay McNamee, also of Vancouver, set a mark of 5:03.4 in the 400 yards freestyle.

**RUNNERS-UP**

The Vancouver girl led throughout, winning easily. Norma Stewart and Ina Salmon, both of Victoria, B.C., finished runners-up.

The 20-year-old Salmon ran his victory streak to three today with a close finish over fair-haired Lucien Beaumont of Quebec in the 100 yards freestyle final for men.

As in the earlier heat, Salmon's main opposition came from the Easterner. Salmon returned a time of 53.2, bettering the Games' standard of 54 seconds. Beaumont registered a time of 53.5 in finishing second.

The Victoria boy also captured his heat in the 100 yards breast-stroke for men. Toronto's William Ross, racing in the colors of California Swimming Club, edged out Vancouver's Ron Crane to win the second heat in 1:15.8. Salmon's time was 1.09.4.

Fred Smith, of Toronto, went on to win the 100 yards breast-stroke event for juniors tonight. His time was 1:10.9.

Youthful Beryl Lewis also carried Toronto's banner to victory in her heat of the 100 yards backstroke for juniors.

Beryl set the fastest time of 16 contestants, winning in 1:18.3. Standing Canadian record is 1:14.0.

Other heat winners were Betty Taylor, Ocean Falls, B.C.; Barbara Mowat, Toronto; and Anne Winter, Vancouver.

Allen Gilchrist, of Ocean Falls, B.C. turned back Winnipeg's George Bevan in another close finish of the 400 yards freestyle, senior men.

Pulling away from the hard-trying Bevan on the last lap, the Olympic star went on to win with a mark of 4:33.7. The Canadian record is 4:25.6. Bevan clocked 4:42.4.

Stan Powell, of Victoria, B.C., won the first heat in this event with a time of 4:42.8. Sid Kastner, Montreal, finished second, with Jim Portelance, Ocean Falls, B.C., third.

## KASLO GOLFERS OPEN CUP PLAY

KASLO, B. C., July 27 — The annual Handicap Tournament for the Rose Bowl and Kootenanian Trophies opened at the Kaslo Golf and Country Club on Sunday. Apart from a few rounds played, it was necessary to discontinue until later in the week owing to inclement weather.

## Better Golf

By SAM SNEAD

The hip pivot, in addition to providing a source of rhythmic power, also is important in turning the body out of the way of the downswinging arms. But the hip pivot must not be over-emphasized for if it is, the pivot tends to swing the club-head out across the desired direction line of flight, thus producing an outside-in-swing that results in a slice. So, if you are slicing, see if you're over-pivoting the hips. The club must contact the ball from a slightly inside-out clubhead direction. The three club-shafts you see pictured illustrate how the acceleration given the swing by the hand action and wrist throw should be poured into the shot at the bottom of the swing. If you start this hand action too high in the backswing, its force will be spent before clubhead reaches ball and your stroke will be a sweep rather than a crisp, powerful smack.

## ocke Lags ehind Leaders

BELFAST, July 27 (AP) — Bobby cke of South Africa, the tournant favorite ended up one stroke hind the leaders today in the st round of the Irish open golf ampionship.

Locke, who detoured here when United States P.G.A. banned him m competing in its tournaments, ot a 71.

Harry Bradshaw of Ireland and ory van Donck of Belgium shared lead wtih 70. Tied with Locke re three British professionals—m King, Alf Padgham and E. C. pe.

Locke beat Bradshaw in a play- for the British Open Crown July

The South African star was silent his blacklisting by the Ameri- s. He said he has asked for fur- er information before deciding on invitation to compete in a three- y match at Spokane, Wash., with m Snead, the United States P.G.A. ampion, and Cary Middlecoff, the ited States open king.

Locke was barred from P.G.A.- onsored tournaments for what the G.A. said was his failure to live to tournament and exhibition ntracts.

Another 18 holes will be played re tomorrow with 36 holes on Fri- y. First prize is $1600.

## Baseball Scores

**NATIONAL LEAGUE**

| | | | | |
|---|---|---|---|---|
| New York | 001 000 502 | 8 | 13 | 1 |
| Pittsburgh | 000 200 001 | 3 | 9 | 0 |
| Hartung, Higbe (5) and Westrum; Chesnes, Chambers (7), Casey (8) and Fitzgerald, McCullough (8). | | | | |
| Brooklyn | 001 200 310 | 7 | 11 | 1 |
| Chicago | 100 010 001 | 3 | 9 | 1 |
| Newcombe, Palica (9) and Edwards; Leonard, Hacker (7), Rush (8) and Owen, Scheffing (8). | | | | |
| Boston | 000 001 033 000 2 | 9 | 13 | 5 |
| Cincinnati | 002 010 040 000 0 | 7 | 12 | 0 |
| Bickford, Potter (8), G. Elliott (9) and Crandall, Salkeld (8); Vander Meer, Blackwell (9), Lively (9) and Cooper. | | | | |
| Philadelphia | 000 201 000 | 3 | 11 | 1 |
| St. Louis | 330 000 10x | 7 | 7 | 2 |
| Borowy, Trinkle (2), Konstanty (6) and Seminick; Munger and Garagiola, D. Rice (4). | | | | |

**AMERICAN LEAGUE**

| | | | | |
|---|---|---|---|---|
| St. Louis | 011 100 000 | 3 | 9 | 0 |
| Philadelphia | 001 400 20x | 7 | 8 | 0 |
| Drews, Ferrick (4), Winegarner (7) and Lollar; Brissie, Coleman (7) and Guerra. | | | | |
| St. Louis | 500 000 100 | 6 | 6 | 1 |
| Philadelphia | 030 200 12x | 8 | 13 | 0 |
| Fannin, Embree (7) and Moss, Lollar (7); Scheib and Astroth. | | | | |
| Detroit | 002 030 001 | 6 | 15 | 2 |
| Washington | 130 020 01x | 7 | 12 | 1 |
| Kretlow, Grissom (3), Overmire (7), Houtteman (8) and A. Robinson; Hudson, Scarborough (5) and Early. | | | | |
| Detroit | 204 104 000 | 11 | 17 | 0 |
| Washington | 000 000 000 | 0 | 4 | 3 |
| Hutchinson and Riebe; Haynes, Hittle (3), Gettel (7) and Evans. | | | | |
| Chicago | 000 000 000 | 0 | 3 | 2 |
| Boston | 200 001 30x | 6 | 11 | 1 |
| Gumpert, Surkont (8) and Malone, Tipton (8); Parnell and Tebbetts. | | | | |

**AMERICAN ASSOCIATION**

Louisville 4, Columbus 10

**INTERNATIONAL LEAGUE**

Rochester 10, Newark 2
Montreal 1, Syracuse 6
Buffalo 8, Baltimore 6

## Fights

LOS ANGELES—Tommy Campbell, 135, Rock Island, Ill., stopped John L. Davis, 134, Oakland, Cal., 6.

SACRAMENTO, Cal.—Maxie Docusen, 137, New Orleans, outpointed Felix Ramirez, 132, San Jose, 10.

HONOLULU—Carl Bob Olson, 162, Honolulu, outpointed Milo Savage 155 Los Angeles 10.

## Seals Determined To Hold Flag

VANCOUVER, July 27 (CP) — Here is bad news for Western International League baseball clubs.

Dewey Soriano, President of Yakima Bears, current league leaders, said his club could ask for and get any player on the San Francisco Seals of the Coast League, except pitcher Con Dempsey, who is being groomed for the big wheel.

The Seals own 50 per cent of the stock in the Yakima Club and intend to see the Bears win the pennant this year no matter what the cost, he said.

"There is not much chance of us folding," Soriano said. 'At the first sign of a slump, we can have Cliff Melton or Jack Brewer to help our pitching." Melton is a veteran who was one of the New York Giants big winners a few years ago. Brewer is one of the Coast League's most consistent winners.

"With the Seals aid in players we already have broken a Yakima record for attendance, drawing over 90,000 fans."

The Bears regard Vancouver Caps as their biggest hurdle, who are in second place in the standings.

"I don't figure Spokane as a threat," Orengo added. "They are a team built on 'old men.' They havent' the hustle that Yakima or Vancouver has."

## LAWN CHAMP OUSTS JUNIOR

VANCOUVER, July 27 (CP) — Old Sol gave the nod to the Western Canada Lawn Tennis Championships today and for the first time in the three-day meet the racquet-swingers got down to business.

Defending champion Emery Neale of Portland overcame a 3-6 setback in his first set to take Seth Peterson, San Francisco junior, with a pair of 6-1s.

Vancouver's Bob Dryden eliminated unseeded Mel Dranga of Seattle 9-7, 2-6, 6-2. The pair used clay courts, the grass plots still dripping from two days of rain.

In women's play, youthful Julie Sampson of Los Angeles, seeded first in lady's and junior lady's singles, knocked off Vancouver's Grace Leader 4-6, 6-0, and 6-1. She also disposed of Vancouver junior Pat Rose 6-0, 6-1.

## Spokane Invites Snead, Locke, Middlecoff for "World Title"

SPOKANE, Wash., July 27 (AP) —Spokane's free-spending Athletic Round Table says it has put up a $6500 purse in an effort to lure Bobby Locke, Sammy Snead and Carey Middlecroff here for a "world championship" golf match next month.

The Round Table said last night invitations have been sent to all three but that it has received no replies.

In Belfast, Ireland, Locke said "I have not had time to think about it yet."

Locke, British open champion, has been banned from tournaments sponsored by the United States Professional Golfers' Association for allegedly failing to keep tournament commitments.

But the Round Table said it hoped he might make a special trip to the United States for its three-man tournament, not under P.G.A. jurisdiction.

Prizes would provide $3500 for first, $1750 for second and $1250 for third. Snead is United States P.G.A. champion and Middlecoff holds the United States Open title.

## ENGLISH CRICKET

LONDON, July 7 (Reuters)—The New Zealand cricket tourists had to struggle for runs when they met Yorkshire at Sheffield today, but a fine innings by Bert Sutcliffe, their opening left hander, who failed by nine runs to reach his second century in success enabled them to reach the modest, but respectable total of 261.

Sutcliffe batted three hours for his 91 which included eight hours.

The country cricket program which started today comprised only four championship matches, one of which involved Middlesex, who have a chance of taking the lead, since Worcestershire, with whom they share first place, are without a fixture.

Tonight's score-card:

At Sheffield—New Zealand 261; Yorkshire 21 for none.

At Bournemouth—Middlesex 450 for eight declared; Hampshire 40 for two.

At Leicester—Leicestershire 280; Surrey 18 for one.

At Frome—Somerset 225; Sussex 95 for three.

At Birmingham—Northamptonshire 182; Warwickshire 77 for three.

## Legion Leads Fastball League In Kimberley

KIMBERLEY, B. C., July 27 — With the fastball season over two-thirds over, Legion continues to top the league by a big margin. The hard-hitting Legionnaires whose batters average .302, have won eight of their 11 games. Berts, in second place, took only five in nine starts. Union remains in the cellar with only two victories in 10 games.

Batting averages show Roy Musser leading with .548; J. Corbett, .485; J. Young, .444; Bill Tarnow, .416; Zak, .407; and Tank Johnson, .400.

Butch Zak, Legion star chucker, leads the strike-out department, fanning 62 batters in seven games.

## Capture Reno Rose Bowl Golf

Mrs. A. M. Noxon and John Leschuk are this season's holders of the Reno Gold Mines Rose Bowl, mixed two-ball tournament.

Wednesday at the Nelson Golf and Country Club they defeated Mrs. J. B. Stark and William Anderson on the 17th hole in the final game of the event. Earlier this week the consolation final was won by Mrs. B. Townsend and H. Peacock.

PHONE 144 FOR CLASSIFIED

## World Record Muskie

Cal Johnson of Teal Lake, Wis., displays the 67-pound, 8 ounce muskellunge he caught in Lac Court Oreilles, near Hayward, Wis. Johnson, fishing editor of Sports Afield magazine, claims a new world record. The largest muskie previously caught weighed 64½ pounds. It was taken in Favil's Lake, Wis., last year by Alois Hanser of Lac du Flambeau, Wis. Johnson's monster was 60½ inches long; girth of 33½ inches.—(AP Wirephoto.)


Men of Distinction PREFER VICKERS' London Dry GIN

VICKERS' IS DISTRIBUTED IN CANADA BY CALVERT DISTILLERS (CANADA) LTD.

This advertisement is not published or displayed by the Liquor Control Board or by the Government of British Columbia.

Like FATHER

JUDGED FIRST-RATE SINCE '88

Like SON...

Yes, Old Chum is a great favourite with fathers and sons alike . . . because there's no other tobacco just like Old Chum for day-in, day-out smoking! Slow-burning . . . with a fresh, cool flavour all its own. Try a package before another day slips by.

Men who like a tobacco that's always good . . .

Like OLD CHUM
The Tobacco of Quality

CUT COARSE FOR PIPE — CUT FINE FOR ROLLING YOUR OWN

Nelson - Trail
Rossland Freight
J. C. MUIR
Phones: Nelson 77; Rossland 171; Trail 1001
Connections for:
SALMO — KASLO — CRESTON — NAKUSP

NEVER WAS SHAVING SO QUICK AND EASY!
Gillette ROCKET One-Piece Razor
WITH 10 GILLETTE BLUE BLADES IN DISPENSER

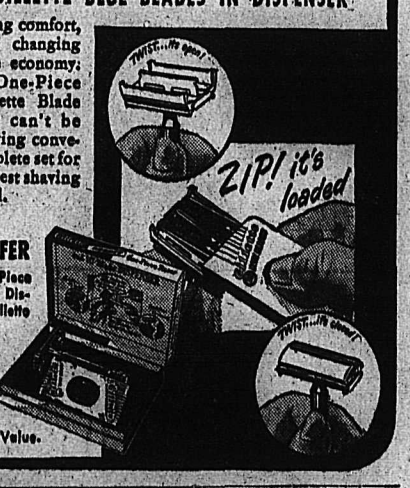


Enjoy real shaving comfort, instant blade changing and double-edge economy. New Gillette One-Piece Razor and Gillette Blade Dispenser just can't be matched for shaving convenience! The complete set for $1.29 is the greatest shaving value ever offered.

SPECIAL LOW-PRICE OFFER
Gillette Rocket One-Piece Razor and Gillette Dispenser with 10 Gillette Blue Blades—
$1.29
Regular $2.00 Value.

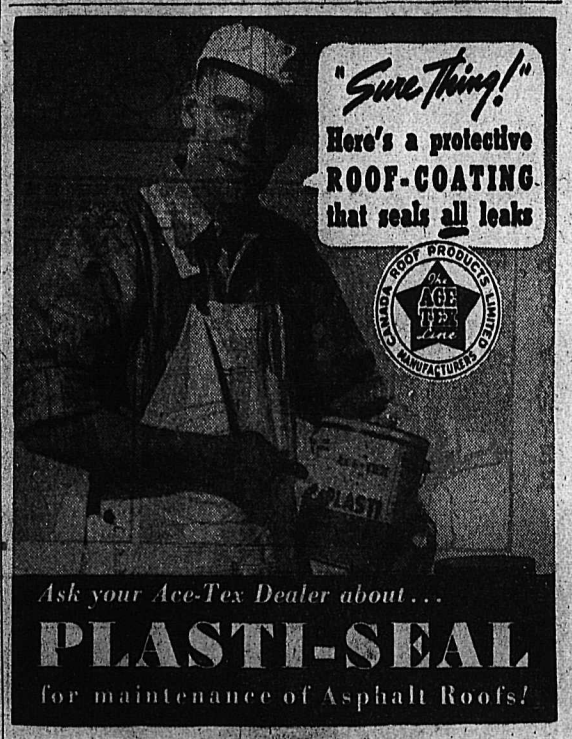


Ask your Ace-Tex Dealer about . . .
PLASTI-SEAL
for maintenance of Asphalt Roofs!

BURNS LUMBER & COAL CO.
PHONE 1180 PHONE 1181
Everything for the Builder
602 BAKER ST. - NELSON, B.C.

LI'L ABNER

HENRY

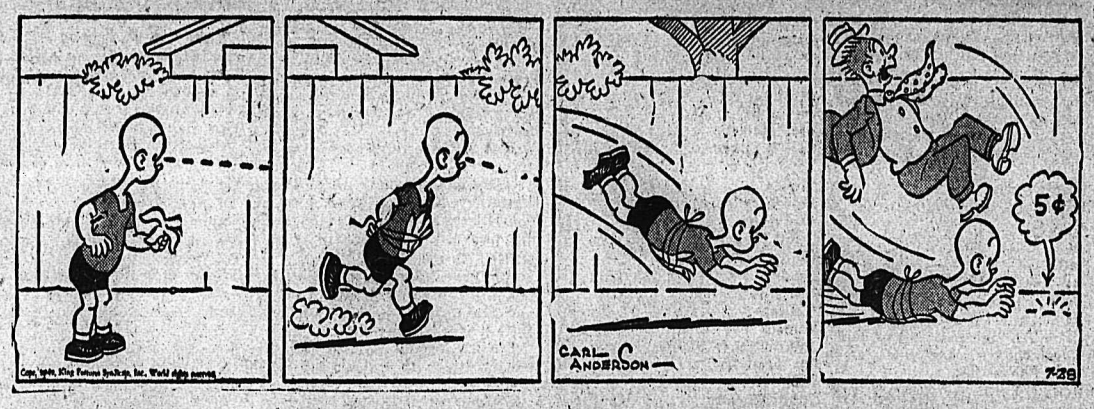


KING OF R.C.M.P.

BLONDIE

SECRET AGENT X9

DONALD DUCK

BUZ SAWYER

JIGGS

# On the Air

THURSDAY, JULY 28, 1949

## CKLN
1240 ON THE DIAL

7:00—O Canada
7:07—Top of the Morning
8:00—CBC News
8:15—Breakfast Club
8:45—For You Madame
8:55—Your Order, Please
9:00—BBC News
9:15—Western Tunes
9:45—Coffee Time
10:00—Time Signal
10:01—Morning Visit
10:15—Old Favorites
11:00—T.B.A.
11:15—Waltz Invitation
11:30—CBR Presents
11:45—Melodia
12:00—The Notice Board
12:15—Stirling News
12:25—Time to Sing
12:30—Farm Broadcast
12:55—Political
1:00—Summer Symphony
2:00—In a Lighter Mood
2:30—The Little Show
2:45—Commentary
3:00—Odds and Ends
3:15—Serenade
3:30—Divertimento
4:00—Bernie Braden
4:15—Tony the Troubadour
4:30—Ed Hockridge
4:45—Sleepy Hollow Farm
5:00—Happy Time
5:30—Peerless News
5:45—Sacred Heart
6:00—Fishing Forecast
6:01—Hit Parade
6:30—Cavalcade of Melody
7:00—CBC News
7:15—News Roundup
7:30—Eventide
8:00—Tales People Tell
8:15—U.B.C.
8:30—Prairie Playhouse
9:00—Music Hall
9:30—Canadian Health Story
9:45—Pianoforte Interlude
10:00—Peebles News
10:15—Gay Paree
10:30—Nocturne
11:00—Sign Off

## CJAT
610 ON THE DIAL

6:30—News
6:35—Tom's Inn
7:00—News
7:05—Tom's Inn
7:30—News
7:35—Tom's Inn
8:00—CBC News
8:15—Breakfast Club
8:45—Music Workshop
9:15—Aunt Lucy
9:30—Laura Ltd.
9:45—Morning Meditations
10:00—Market Matinee
10:15—Musically Yours
10:45—Songs by Stu Davis
11:00—Strike Up the Band
11:15—Mid-Morning Melodies
11:45—Wakely Trio
12:00—Luncheon Concert
12:30—News
12:45—Afternoon Recess
1:00—Afternoon Recess
2:00—In a Lighter Mood
2:30—Waltz Time
2:45—Commentary: Books
3:00—Brave Voyage
3:15—CJAT Goes Calling
4:00—Bernie Braden
4:15—Club Calendar
4:30—Platter Party.
5:00—News
5:05—Supper Serenade
5:25—Labor Progressive Party (5 min.)
5:30—Supper Serenade
6:00—Supper Serenade
6:30—Sunny Side of the Street
6:45—Four-M Ranch
7:00—CBC News
7:15—*Footloose in Europe*
7:30—Eventide
8:00—Tales the People Tell
8:15—Recital
8:30—Spokane
9:00—Kraft Music Hall
9:30—Music of Manhattan
10:00—News
10:15—Sports Cavalcade
10:25—Memorable Moment
10:30—Nocturne
11:00—Song Festival
11:30—Let's Dance
11:55—CBC News

FRIDAY, JULY 29, 1949

## CKLN
1240 ON THE DIAL

7:00—Sign On
7:02—Top of the Morning
8:00—CBC News
8:15—Breakfast Club
8:45—For You Madame
9:00—BBC News
9:15—Western Tunes
9:45—Coffee Time
10:00—Time Signal and Train Time
10:01—Morning Visit
10:15—Old Favorites
10:45—Melody Time
11:00—Strike Up the Band
11:15—Waltz Time
11:30—CBR Presents
12:00—Notice Board
12:15—Stirling News
12:25—Time To Sing
12:30—Farm Broadcast
1:00—Summer Symphony
2:00—In a Lighter Mood
2:15—The Little Show
2:45—Commentary
3:00—Odds and Ends
3:15—Serenade
3:30—Divertimento
4:00—Bernie Braden Tells a Story
4:15—Ed McCurdy
4:30—Footlight Favorites
4:45—Sleepy Time Story
5:00—Melodic Moods
5:30—Peerless News
5:45—Sacred Heart
6:00—Fishing Forecast
6:01—Bill Good
6:15—Radio Cartoons
6:30—Cavalcade of Melody
7:00—National News
7:15—Calgary Stampede
7:30—Starlight Moods
8:00—Vancouver Theatre
8:30—Canadian Summer Concert
9:15—Canadian Short Story
9:30—Beat the Champs
10:00—Peebles News
10:15—Mescellany
10:30—Take a Chorus
11:00—Sign Off. God Save the King

LEBRET, Sask. (CP)—Saskatchewan's unusually late Fall played queer tricks this year. Suckers were reported going upstream in the Qu'Appelle Valley; bluebirds laid eggs and pussy willows bloomed.

# TODAY'S News Pictures

## Cattle Are Now Coming In Small Economy Sizes

MEET SOME MIDGETS of the bovine world—Dexters, a small breed of cattle gaining popularity wi British farmers because three can be reared in the place of one of a normal breed. Pictured wi attendants are Grinstead Trixie (left) and Grinstead Hawk, heifers of Leonardslee Stock Farm, Ho sham, Sussex, where Britain's largest herd of Dexters is reared. Despite their size, Dexters are r ported hardy and capable of standing up to severe winters. British farmers, long famed for the exports of pedigree cattle, see the Dexter midget breed creating many demands from oversea

## Excited About Atlantic Pact

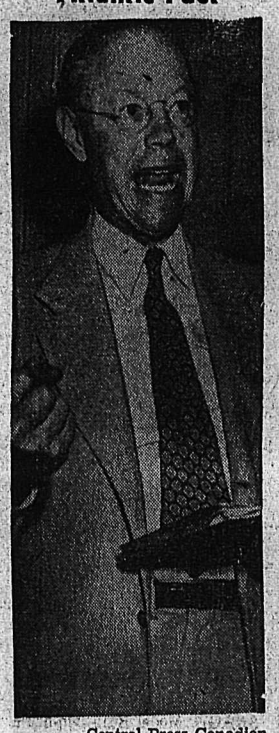

—Central Press Canadian

Republican Senator Robert A. Taft is shown excitedly talking to reporters after he announced in a Senate speech that he would vote against the North Atlantic Pact because in his opinion it obligates the United States to arm Western Europe and "will promote war rather than peace." Taft, who heads the Republican Policy Committee, said the Treaty is a defensive military alliance and "by no stretch of the imagination" can be said to strengthen the United Nations.

## Swedish Cadets Visit Canadian Camps

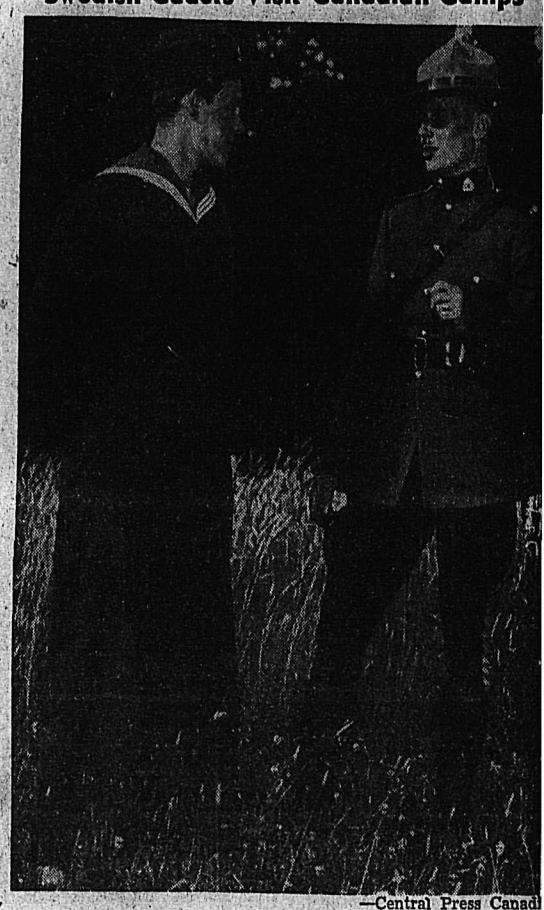

—Central Press Canadi

Sea Cadet Richard Birgh, of Lund, Sweden, visiting Camp Majo on his way to the British Empire Sea Cadets camp at Camp Ewing near Montreal, chats with red-coated Constable J. W. Goulay of th *Royal Canadian Mounted Police. Five other Swedish Sea Cadet* visited Camp Major, the Sea Cadet camp for the Maritimes, en rout to Camp Ewing.

## No Depression Says Truman

—Central Press Canadian

Speaking from the White House over radio and television hookups, President Truman tells the nation that "we are not in a depression," though many people "for political reasons would like to have a depression." Truman said that he is against drastic cuts in Government expenditure, lest they cause more unemployment.

## Memorial Gymn to Cost $831,153

VICTORIA, B.C., July 27 (CP)—The memorial gymnasium to be erected on the University of British Columbia campus by the Alma Mater Society is going to cost $831,153.

Bids for the structure were opened this afternoon by the Provincial Works Department acting as agents for the Society.

The Provincial Government some time ago granted $200,000 toward the building being financed by gifts and grants raised by the Society.

WEMBLEY, Middlesex, England (CP)—Wembley Hill School is to be cvonverted into a hostel for 200 *overseas guests of the International* Friendship League coming to London this Summer.

## DAILY CROSSWORD

**ACROSS**
1. Oil of rose petals
6. A berry-like fruit
11. Watered silk
12. Coin (India)
13. Canvass for votes
15. Man's nickname
16. Man's name
17. Firmament
18. Scrutinizes
20. To make tight again, as seams
23. Yugoslav leader
27. Eat away
28. Covered, as the inside
29. A coffin cover
30. Dipped doughnuts in coffee
31. Leavening agent
33. Sleeveless garment (Arab.)
36. Egyptian goddess
37. Weaken
40. A keepsake
43. Piece of furniture
44. Beetle
45. Two-year salmon
46. Kind of beer

**DOWN**
1. Prayer ending
2. Bell sound (Obs.)
3. Bound
4. Portion of a curved line
5. Network in optical instrument
6. Low sound of pain
7. Flow
8. Mimics
9. Look slyly
10. Weird (var.)
14. Arab kingdom
18. Mournfully
19. Fixed amount of work
20. Twilled fabric
21. Epoch
22. Pass between mountain peaks
24. Writing fluid
25. Little cone of earth (Golf)
26. Strange
28. Per. to purification
30. Besmear
32. Ant
33. Branches of learning
34. Ray
35. Large reading table
37. Projection
38. Measure of land
39. A juicy fruit
41. Old measure of length
42. Wine receptacle

Yesterday's Answer

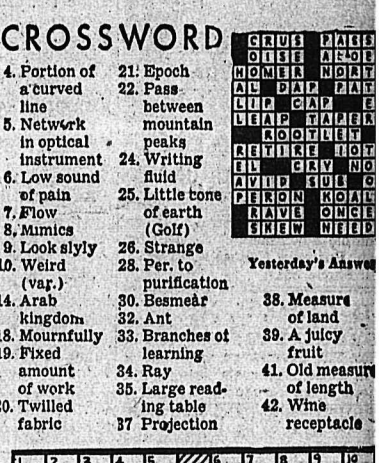

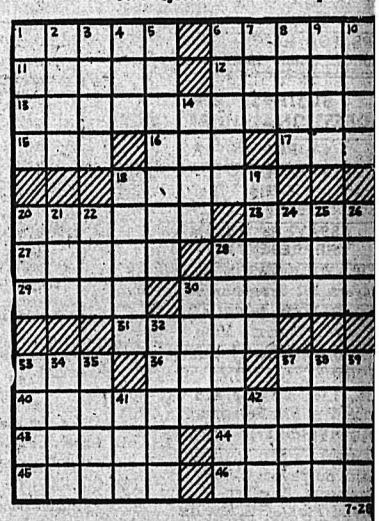

**DAILY CRYPTOQUOTE—Here's how to work it:**

A X Y D L B A A X R
is L O N G F E L L O W

One letter simply stands for another. In this example A is u for the three L's, X for the two O's, etc. Single letters, ap trophies, the length and formation of the words are all hi Each day the code letters are different.

**A Cryptogram Quotation**

L A Z M V Y H Z G R R E N G R I G Z X E

G N R O A E Q T G R Q Z T Y H Z X—O Y Q M Z G V

*Yesterday's Cryptoquote: WHAT A STUPID THING IS* OLD MAN LEARNING AN ALPHABET!—MONTAIGNE

# CLASSIFIED
## PHONE 144

### BIRTHS

ANMAN—To Mr. and Mrs. J. aman of Kimberley, at McDoug- Hospital, July 19, a daughter.

OBASH—To Mr. and Mrs. J. P. bash of Kimberley, at McDougall spital, July 20, a son.

OHNSON—To Mr. and Mrs. Ger- Johnson of Kimberley, at Mc- ugall Hospital, July 21, a son.

HEDGE — To Mr. and Mrs. C. dge of Kimberley, at McDougall spital, July 21, a daughter.

BREZEE — To Mr. and Mrs. A. ezee of Kimberley, at McDougall spital, July 23, a son.

TURACA—To Mr. and Mrs. A. raca of Kimberley, at McDougall spital, July 23, a son.

### HELP WANTED

NTED — RELIABLE MAN AS ealer in Nelson. Experience not ecessary. A fine opportunity to ep into old profitable business here Rawleigh Products have een sold for years. Big profits roducts furnished on credit. Write Rawleigh Dept. WG-G-153 63, Winnipeg.

BOYS
Earn Holiday Money
s substitute carriers on Daily ews paper routes, while regu- r carriers are on holidays. pply to Mr. Ramsden, Nelson aily News.

LESMAN OR SALESLADY TO epresent local business concern Nelson and District. Apply oyal Hotel between the hours f 10 a.m. and 12 noon or 4 p.m. nd 5 p.m.

NTED — BOY, 16 OR 18 TO arn optical business. Some high chool education preferred. Apply mperial Optical Co., 201 Medical rts Building.

NTED — EXPERIENCED ousehold help for adult family. pply Mrs. W. A. Coghlin, Trail.

NTED — COMPANION FOR rippled woman. Middle-aged referred. Box 1101 Daily News.

NTED — GIRL OR WOMAN or housework. $50 a month. Ap- ly 312 Delbruck Street.

NTED — A1 MECHANIC. TOP vages. Apply P.O. Box 40, Grand Forks, B.C.

PERIENCED WAITRESSES wanted. Apply Standard Cafe.

### SITUATIONS WANTED

OD JOB MAN. PH. 256-R. Carpen- er, pipe fitting, kalsomining.

### RENTALS

OUSE ON NORTH SHORE OP- posite Nelson. Modern conven- ences. Write owner, Box 1103 Daily News.

RTLY FURNISHED CABIN FOR ent by the month. 3-min. walk rom North Shore ferry. Phone Con Cummins, 44.

ROOM HOUSE FOR RENT, UN- urnished. Light and water. $25 a nonth. Mildred Perepolkin, Cas- legar, B.C.

R RENT—BEDROOM FOR TWO r three people in Fairview, near Park; with use of kitchen Apply Box 930 Daily News.

ARRIED COUPLE URGENTLY require furn. or unfurn. house or apartment. Box 596 Daily News.

### ROOM AND BOARD

NTED — ROOM AND BOARD n private home. Please phone Mr. Stewart at 48 between 8 and 4:30.

### SCHOOL AND INSTRUCTION

NROLL NOW. — FALL TERM commencing September 1st for complete commercial course. Nel- on Business College, 107 Baker St. Phone 603.

### PETS, CANARIES, BEES, ETC.

ORRHILL KENNELS REG'D. Box 518, Greenwood, B.C. Ameri- an Cocker Spaniels, Scotch Ter- iers. Dogs boarded.

RRIERS—ONE DOG AND PUP- by for sale. C. G. Duff, Willow Point, B.C.

PS FOR SALE — PART FOX- hound. Phone 186-X4.

### BUSINESS AND PROFESSIONAL DIRECTORY

**CHIROPRACTORS**

COLIN McLAREN, D.C., CHIRO- practic X-Ray, Spinography, Strand theatre Bldg. Trail, Ph.328.

**ASSAYERS AND MINE REPRESENTATIVES**

W. WIDDOWSON & CO. AS- sayers, 301 Josephine St., Nelson.

S. ELMES, ROSSLAND, B. C. Assayer, Chemist, Mine Represnt.

**DIAMOND DRILLERS**

ATIONAL DIAMOND DRILLING Co., Ltd., Drilling and Bit Ser- vice, Box 508, Rossland, Ph. 420.

**ENGINEERS AND SURVEYORS**

GGEN AND CURRIE, B. C. and Surveyors, Mining and Civil ngineers, Rossland, Kelowna, rand Forks. Ph. Rossland 348.

YD C. AFFLECK, 218 GORE ST. Nelson, B. C., Surveyor, Engineer.

**INSURANCE AND REAL ESTATE**

HARDY AGENCIES LTD IN- urance, Real Estate—Phone 135.

**MACHINISTS**

BENNETTS LIMITED
Machine Shop, acetylene and ctric welding, motor rewinding. one 593 324 Vernon St.

EVENSON'S MACHINE SHOP— pecialists in mine and mill work 98 Vernon St., Nelson. Phone 98. Machine work, light and heavy.

**SALES AGENTS**

er Brush Sales — J. C. McKim Write Box 123 — Phone 799-R

### PERSONAL

WAWANESA MUTUAL FIRE IN- surance, Co D. L. Kerr, Agent.

10 CENTS! BIRTH CONTROL IN- formation and catalogue of hy- gienic supplies. Write Western Distributors, 61-L Ray Building, Vancouver.

MEN'S PERSONAL DRUG SUN- dries, 19 Deluxe assorted $1.00, mailed in plain sealed wrapper. Finest quality, tested, guaranteed. Bargain catalogue free Western Distributors Box 24RN, Regina Fully Insured and Guaranteed

HYGIENIC SUPPLIES (RUBBER goods) twelve samples for 50c, postpaid in plain sealed wrapper. Catalogue included listing books on marriage and modern methods of feminine hygiene. General Novelty Co., Dept. 'N' 71 Major St., Toronto, Ont.

LOANS—
$50 to $1,000
—PERSONAL OR BUSINESS
—WIDE CHOICE OF REPAY- MENTS
—LIFE INSURANCE PROTEC- TION AT NO EXTRA COST
—NO ENDORSERS REQUIRED
—STRICTLY PRIVATE

NIAGARA
FINANCE COMPANY LIMITED
Est'd. 1930
Suite 1 560 Baker St. Nelson
PHONE 1095

### FOR SALE, MISCELLANEOUS

ENJOY YOUR WEEKEND WITH a 12-foot Lite-Kraft boat, equipped with 5.4 h.p. Evinrude; or, a cabin car house trailer. Both in excellent condition. Enquiries invited at Nelson Machinery or phone 1410-L after 6 p.m.

FOR SALE—OVERCOAT, SIZE 44. Mackinaw jacket, size 44, stove, 2 rockers, 3 kitchen chairs, basket-chair. 518 Nelson Ave., Phone 537-L3.

ELECTRIC FIREPLACE HEATER, $30.00; metal camp cot, $5.00; canvas camp cot, $3.00; single bed, $5.00. Phone 81.

FOR SALE — DAVENPORT, $40; Dinette suite, $45; ¾ bed, $15. Practically new. Reason for selling, leaving town. 410 Victoria St.

ONE CHESTERFIELD SUITE, ONE gas-stove, and an ice-box. Call after 5:00 at 718 Silica St., or Phone 1418.

FOR SALE—NUMBER OF TECH- nical books on construction, mechanical and electrical engineering. Phone 1378-Y.

FOR SALE — SMALL KITCHEN cabinet, good condition, $18. Phone 966-L between 10 a.m. and 3 p.m.

LARGE BING AND LAMBERT cherries, 7c a lb. Pick them yourself. Bob Handley, Kaslo, B.C.

JACK BOYCE GUN EXCHANGE Guns for sale and exchange and expert gun repairing.

FOR SALE—DINING RM. SUITE, new. Phone 611-R3 or apply 204 Chatham Street.

PIPE — FITTINGS — TUBES, SPE- cial low prices. Active Trading Co. 916 Powell St., Vancouver.

FOR SALE — BEATTY WASHER; recently overhauled; reasonable. Phone 357-R.

FOR SALE—CHESTERFIELD AND chair, $60. Phone 582-X2.

### WANTED, MISCELLANEOUS

SHIP US YOUR SCRAP METALS or iron. Any quantity. Top prices paid. Active Trading Company, 916 Powell St., Vancouver, B. C.

WANTED — CEDAR AND LARCH poles, fence posts, piling and R.R. ties. P. J. Hlookoff, 542 Baker St.

WANTED—USED PIANO. BOX 673 Daily News.

SHIP YOUR HIDES TO J P MOR- gan. Nelson. B. C.

### LOST AND FOUND

LOST—IN VICINITY OF NELSON July 16th, ladies' diamond engagement ring. Reward to finder. Reply Mrs. K. A. Moore, Revelstoke.

### Nelson Daily News

**Classified Advertising Rates:**
15c per line first insertion and non-consecutive insertions.
11c line per consecutive insertion after first insertion.
48c line for 6 consecutive insertions.
$1.56 line per month (26 consecutive insertions). Box numbers 11c extra. Covers any number of insertions.
PUBLIC (LEGAL) NOTICES, TENDERS, ETC.—20c per line, first insertion, 16c per line each subsequent insertion.
ALL ABOVE RATES LESS 10% FOR PROMPT PAYMENT

**Subscription Rates:**

| | |
|---|---|
| Single Copy | $ .05 |
| By carrier, per week, in advance | .25 |
| By carrier, per year | 13.00 |
| Mail in Canada, outside Nelson: | |
| One month | 1.00 |
| Three months | 2.50 |
| Six months | 4.50 |
| One year | 8.00 |
| United States and United Kingdom: | |
| One month | 1.00 |
| Three months | 3.00 |
| Six months | 6.00 |
| One year | 12.00 |

where extra postage is required: above rates plus postage

### MACHINERY

See the
**Waterloo Garden Tractors**
and Implements
For economical operation,
For versatile performance,
For long trouble-free service
YOU CAN'T BEAT "WATERLOO"

Model No. "30"
No. "30"—3 h.p., 4 cycle, air-cooled engine, three speeds, tread width adjustable from 17" to 28", 13" minimum crop clearance.

We can supply all the implements to attach to these tractors for any tractor job.

214 Hall St. Phone 18

PIPE AND FITTINGS
Black and Galvanized.
Various Sizes in Stock.

**Nelson Machinery**
Equipment Co.
Mining, Milling and Sawmill Machinery, Building and Contractors' Suplies.
"If it's machinery you want, consult us."

**Used CAT Bargains**

1—New Model D7 Caterpillar Tractor
Hydraulic Angle Dozer and Hyster, Towing Winch, Operator's Guard and Winter Tracks.

1—RD6 Caterpillar Tractor
With straight cable dozer and logging donkey. Just overhauled.

1—Model 30 gas Caterpillar
1—Model 20 gas Caterpillar

See the latest SKAGIT Model Bu15 two-drum
We carry a complete line of logging hooks, tongs, blocks, wedges, etc.

**Finning Tractor**
& Equipment Co. Ltd.
NELSON CRANBROOK

CONTRACTORS — SAWMILL — LOGGING & MINING EQUIPMENT
SEND YOUR ENQUIRIES TO NATIONAL MACHINERY CO. LTD.
Granville Island MA 1251
Vancouver, B.C.

CUSTOM MACHINE WORK AND welding. Portable welding equipment for field work. Stevenson's Machine Shop, 708 Vernon St., Nelson, B. C.

1 D7 CATERPILLAR; 1 D6 CATERpillar; 1 D4 Caterpillar, all in top shape. Equipped for your job. Bayes Equipment Co., Cranbrook.

D4 CAT FOR RENT OR CONtract. Equipped for excavating, road building, land clearing, etc. C. Ross, Phone 588-R, Nelson.

### BOATS and ENGINES

FOR SALE—LIGHT PLYWOOD 12 ft. rowboat suitable for car top and outboard Phone 352-L.

ROW BOAT FOR SALE — PHONE 371-Y or call 923 Vernon Street.

16-FOOT INBOARD MOTOR BOAT with small cabin. Phone 812-R.

### LIVESTOCK, POULTRY AND FARM SUPPLIES, ETC.

AYRSHIRE COW FOR SALE — Freshened 1 month ago; second calf; heavy milker. P. N. Verigin, Crescent Valley, B.C.

YOUNG, HEAVY, WELL BROKEN horses for sale or will trade for cattle. Dick Kleef, R.R. No. 1.

FOR SALE — PUREBRED HEREford cows and heifers. E. H. Hird, Slocan City, B.C.

HORSE FOR SALE—15 CWT., AND set of harness. Apply Box 682 Daily News.

FOR SALE—1 LOGGING HORSE, 1750 lbs., $125.00. Ed Paul, Box 186, Rossland, B.C.

HANDY RANCH HORSE FOR sale cheap. Phone 1126, Atkinson Transfer.

### PUBLIC NOTICE

THE CITY OF NELSON

Take Notice that the City will redeem unused Street Railway Tickets upon presentation at the City Hall on or before August 1, 1949.
W. A. Gordon,
City Clerk.
Dated—July 15, 1949

The Gold Coast, Africa, leads the world in production of cacao, from which chocolate is made.

### AUTOMOTIVE MOTORCYCLES, BICYCLES

**New Austins**
New A40 Panel Deliveries
New A40 Pickups
IMMEDIATE DELIVERY

**Used Cars**
1947 Fraser Sedan
1947 Ford Coupe
1946 Pontiac Sedan
1939 Dodge Sedan
1935 Ford Sedan
1934 Dodge Sedan
1930 Chevrolet Roadster

**Trucks**
1948 KB5 International
1947 DD7 3 Ton Dodge
1941 Ford ½ Ton
1947 Fargo Panel
1938 Dodge ¾ Ton
1948 Jeep Light Delivery
1942 Ford Army Truck

TERMS and TRADES
WE PAY CASH FOR GOOD USED CARS

**Empire Motors**
Phone 1135 803 Baker St.
Nelson

Studebaker 6x6 — Hercules JXD Motor with logging bunks.

1928 Essex
GMC—5 ton
Reconditioned throughout. Equipped with Wood hydraulic hoist and steel body.

1941 Mercury 5 passenger coupe. Completely reconditioned.

RD 4 Caterpillar equipped with Kay-Bruner hydraulic dozer—Hyster Winch.

**Sinnerud**
Truck and Tractor
191 Baker Street Nelson, B.C.

EXCELLENT BUY — PACKard Sedan. Low mileage. Completely reconditioned. 6 good tires. 312 Silica St. Phone 1117-L.

FOR SALE—1938 NASH SIX SEdan, $975.00; 1932 Chevrolet coupe, $425.00; new car-top boat, 14-feet with Johnson outboard, $165.00. All in good shape. Phone 188-R5.

1948 HILLMAN MINX, 1946 MONarch two-door sedan. Both these cars in first class shape. Apply Arrow Motors Limited, Castlegar.

FOR SALE—1948 DODGE DELUXE sedan. Actual mileage, 21,000. First class shape. Phone 955-X after 5:00 p.m.

FOR SALE — 1946 FORD PANEL delivery, in good condition. Apply Box 62, Nakusp, B.C.

1947 ½-TON CHEV. TRUCK, DEluxe cab. Phone 484-R3.

### BUSINESS OPPORTUNITIES

**FOR SALE**
Ladies' and Children's
**Dress Shop**
Exclusive dress lines — good turnover — good location.
Reason for selling, owner leaving town.
Cash or terms.
APPLY
"The Toggery"
1197 Cedar Ave.,
TRAIL, B. C.

**FOR SALE**
Garage business with car dealership in Kimberley, B.C. 1948 turnover $90,308.
For further information write Box 179 or Phone 256, Kimberley, B.C.

FOR SALE—WINDERMERE VALley General Store and P.O. Twelve acres land, 4-room living quarters, 3-room bungalow. Imperial Oil agency. Electric lights, running water. For full particulars write Brisco General Store, Brisco, B.C.

FOR SALE ON KOOTENAY LAKE —Store building with living quarters, light and water. Good opportunity for coffee shop and confectionery or butcher shop and store. Immediate occupancy. What offers? Phone 301-Y after 4 p.m.

SHOE REPAIR BUSINESS. FULL line of equipment, all new. For information apply 2168 Second Ave., Trail

There are about 140,000 retail stores in Canada, and they do almost $6,000,000,000 worth of business a year.

### PROPERTY, HOUSES, FARMS

FOR SALE—A LOVELY HOME 2 blocks off city centre. Drive-in garage into full concrete basement, furnace, electric range and hot water, nice garden space, 3 bedrooms, arched dining room and living room, front porch and hallway. All built-in cupboards in kitchen and bath. New venetian blinds throughout. Must be seen to be appreciated. Ph. 1276-L.

NORTH SHORE NELSON PROPerty with lake frontage. Two houses, stone foundations, modern conveniences, private water supply, boat house, etc. This property has good development possibility and is cheap for quick sale. $3500 cash will handle. Principals only. Owner, Box 1102 Daily News.

FOR SALE — IMMEDIATE POSsession; house, 5 rooms, bathroom, sunporch, workshop, full basement and furnace; variety fruits and flowers. Creek and ponds on property. Unsurpassed view of lake. On bus route. Cash or terms. Phone 499-L before 10 a.m. or after 5:30 p.m.

FOR SALE—NEW 4 ROOM HOUSE bath and basement. Some finishing work yet to be done. Fruit trees, 2 hen houses, good garden. 1¾ acres land; 1 mile from H.B. store. City lights and water. $4500. Would consider late model car on deal. Phone 1242-Y.

3 ROOM STUCCO DUPLEX, FINished, attractive, modern, acre of land on highway at Willow Point. Close to 7 (Question Mark) store. Full Price $3500. $500 down, Owner, G. Peterson, 562 E. 51 Vancouver, B. C., Fraser 1567.

EXCEPTIONALLY LARGE WELLbuilt duplex. Attractive 5-room ground floor suite or smaller suite available to purchaser. All suites self contained. Cash or terms. 615 Latimer St. Phone phone 469-R for appointment to see through.

FOR SALE—4 ROOM BUNGALOW (one bedroom). Hot water heat, excellent plumbing. Occupancy soon. This is a good buy. Phone 763-X or apply 914 Observatory Street.

6 ROOM HOUSE FOR SALE — About 2 blks. from city centre. Good neighborhood, scenic view; clean. $3300. Call 605 Cedar St., or phone 623-R.

FOR SALE — IDEAL SITE FOR home or tourist cabins. Blocks 23 and 24. Map 393-A, Kaslo, B.C. 4.12 Acres. Apply 415 Hall Street.

3 ACRES AND HOUSE FOR SALE in Rosemont. Outbuildings. Near Golf Club; right side.

FOR SALE — IDEAL BUILDING lot, 52x250 on Granite Road, with concrete water tank. Ph. 1435-R.

FOR SALE—8 ROOM HOUSE ON 4 lots close to school. Oil furnace. Part cash and terms. Phone 423-R.

FOR SALE—LOTS 15 & 16, BLK. 36, Nelson Ave., $1000 cash. Box 964 Daily News.

FOR SALE AT WILLOW POINT, 3½ miles East of Nelson, new, modern house. Phone 461-R1.

SMALL HOUSE FOR SALE — Apply 38 Cottonwood City.

### TOURIST RESORTS

HOLIDAYING IN VANCOUVER?— Make your stay more enjoyable in quiet restful surroundings of Capilano District, ten minutes from downtown Vancouver. Fully furnished guest suite available till Oct. 1st, or by day or week. Family size accommodations. For rates and reservations write Box No. 597 in care of this paper.

ALLSEBROOK'S CAMP, KASLO, a beauty spot. Comfortable log housekeeping cabins, fully equipped. Electricity, plumbing, on beach. Shady and pleasant garden. New boats. Write, or phone 44F for reservations.

## Market Trends

TORONTO, July 27 (CP)—Industrial issues continued to strengthen while base metals, a steady riser in recent sessions also came in for attention. Golds were slightly higher and Western oils declined again.

NEW YORK, July 27 (AP)—The stock market barely maintained headway. Prices seesawed in a fractional price range, with gains and losses well scrambled.

MONTREAL, July 27 (CP) — Gains anud losses were well-distributed on the board. Mines were also mixed in light dealings.

LONDON, July 27 (Reuters)—Interest in all sections was eclipsed by the conduct of the gilt edged market.

The amount of selling encountered by this section was not particularly big, but its effect was considerable, in view of the present hypersenitive state of the market.

VANCOUVER, July 27 (CP) — Little activity was shown. Oils were quiet and prices mixed.

In mines, Bralorne was off 5 at 9.75, while industrials and unlisted mines showed little change.

### VANCOUVER STOCKS

| | |
|---|---|
| **MINES** | |
| Bralorne | 9.60 |
| Canusa | .10 |
| Cariboo Gold | 1.12 |
| Golconda | .33 |
| Grandview | .13 |
| Hedley Mascot | .24 |
| Highland Bell | .55 |
| Int C & C | 1.22 |
| Kootenay Belle | .16 |
| Pend Oreille | 4.95 |
| Pioneer Gold | 3.30 |
| Quatsino | .63 |
| Reeves MacDonald | 2.30 |
| Sheep Creek | 1.17 |
| Silver Ridge | .11 |
| **OILS** | |
| Anaconda | .84 |
| Anglo Canadian | 3.30 |
| A P Consolidated | .16 |
| Calgary & Edmonton | 4.40 |
| Calmont | .31 |
| Commonwealth | .67 |
| East Leduc | .21 |
| Foothills | 2.45 |
| Globe | .45 |
| Home | 9.35 |
| Okalta Com | 1.35 |
| Pacific Pete | 2.42 |
| Royalite | 6.45 |
| Vanalta | .20 |
| West Leduc | .65 |
| **INDUSTRIALS** | |
| Coast Breweries | 3.35 |
| Neon Products | 13.10 |
| **UNLISTED MINES** | |
| Cuyuni | .38 |
| Vananda | .16 |

### TORONTO STOCKS

| | |
|---|---|
| **MINES** | |
| Amal Larder | .14 |
| Anglo-Huronian | 8.80 |
| Aumaque | .16 |
| Aunor | 3.35 |
| Base Metals Mining | .37 |
| Bevcourt | .24 |
| Bralorne | 9.65 |
| Broulan | .34 |
| Buffalo Ankerite | 2.00 |
| Bufadison | .14 |
| Castle-Trethewey | 1.50 |
| Central Patricia | .79 |
| Chesterville Mines Ltd. | 2.26 |
| Cochenour | 2.56 |
| Coniaurum Mines | 1.01 |
| Consolidated M & S | 95.50 |
| Conwest | 1.07 |
| Croinor | .53 |
| Delnite | 1.58 |
| Discovery | .29 |
| Dome Mines | .19 |
| Donalda | .57 |
| Duquesne | .55 |
| East Malartic | 2.48 |
| East Sullivan | 2.15 |
| Elder | .36½ |
| Eldona | .65 |
| Falconbridge Nickel | 3.55 |
| Frobisher | 2.01 |
| Giant Yellowknife | 6.10 |
| God's Lake Gold | .40 |
| Golden Manitou | 1.72 |
| Hard Rock Gold | .21⅞ |
| Hollinger | 9.85 |
| Hudson Bay M & S | 45.00 |
| International Nickel | 31.75 |
| Int Uranium | .25 |
| Jack Waite | .13½ |
| Joliet Quebec | .42 |
| Kerr-Addison | 16.50 |
| Kirkland Lake | 1.33 |
| Labrador | 3.75 |
| Lake Shore Mines | 14.50 |
| Lamaque Gold | 6.50 |
| Lingman Lake | .40 |
| Little Long Lac | .62 |
| Louvicourt | .17 |
| Macassa | 1.00 |
| MacDonald | .42 |
| MacLeod Cockshutt | 1.00 |
| Madsen Red Lake | 2.86 |
| Malartic Gold F | 2.45 |
| McIntyre-Porcupine | 62.75 |
| McKenzie Red Lake | .49 |
| McMarmac | .13 |
| Negus | 2.18 |
| Nicholson | .65 |
| Noranda | 55.50 |
| Paymaster | .33 |
| Perron Gold | .64 |
| Pickle Crow Gold | 2.00 |
| Powell Rouyn Gold | .70 |
| Reeves MacDonald | 2.35 |
| Preston East Dome | 1.55 |
| Queenston | .43½ |
| Quemont | 1.45 |
| San Antonio Gold | 4.15 |
| Sen Rouyn | .37½ |
| Sherritt Gordon | 2.12 |
| Silanco | .17½ |
| Sladen Malartic | .45 |
| Stadacona | .42 |
| Steep Rock | 1.77 |
| T C Resources | .60 |
| Taku River Gold Mines | 3.20 |
| Teck-Hughes Gold | 3.20 |
| Toburn Gold Mines | .60 |
| Upper Canada | 1.32 |
| Ventures | 4.80 |
| Waite Amulet | 9.05 |
| Wright Hargreaves | 2.18 |
| **OILS** | |
| British American | 23.85 |
| British Dom | .20 |
| Imperial | 7.75 |
| Inter Petroleum | 17.75 |
| Royalite | 6.50 |
| **INDUSTRIALS** | |
| Abitibi Power | 12⅛ |
| Aluminum | 48½ |
| Argus Corp | 5¾ |
| Bell Telephone | 42¼ |
| Brazilian Traction | 19½ |
| Brewers & Distillers | 16½ |
| B.C. Electric pfd. | 87 |
| B.C. Power "A" | 26½ |
| B.C. Power "B" | 2½ |
| B.C. Forest Products | 2⅝ |
| B.C. Pulp | 78 |
| Building Products | 2⅝ |
| Burns & Co. Class A | 25⅛ |
| Burns & Co. Class B | 16 |
| Can Brew | 20⅝ |
| Canadian Canners | 18 |
| Canadian Car & Foundry | 11½ |
| Canadian Celanese | 21¾ |
| Can Cement | 25¼ |
| Can Ind Alcohol | 9 |
| Can Malting | 47½ |
| Can Packers "A" | 31¾ |
| Can Pacific Rly | 14⅜ |
| Canadian Steamships | 12⅞ |
| Canadian West Lumber | 3¼ |
| Coast Copper | 1.10 |
| Cockshutt Plow | 12½ |
| Cons Paper | 15⅛ |
| Distillers Seagrams | 18¼ |
| Dominion Bridge | 36¾ |
| Dom Tar & Chem | 24 |
| Dominion Stores | 27¼ |
| Dom Textile | 11½ |
| Fanny Farmer | 32 |
| Ford of Canada "A" | 22½ |
| Gatineau | 16½ |
| George Weston | 22 |
| Gen Steelwares | 14½ |
| Goodyear Tire | 90 |
| Gypsum Lime | 16 |
| Hiram Walker | 24 |
| Imperial Oil | 7¾ |
| Imperial Tobacco | 14 |
| Inter Nickel | 32 |
| Loblaw A | 27¾ |
| H. R. MacMillan A | 9½ |
| H. R. MacMillan B | 7 |
| Massey Harris | 17 |
| Min and Ont. Paper | 13 |
| McColl Front | 12¼ |
| Moore Corp | 68¼ |
| Page Hershey | 43½ |
| Powell River | 38 |
| Power Corp | 13¾ |
| Shawinigan | 24¼ |
| Sicks Brew | 17½ |
| Steel of Canada | 85 |
| United Steel | 6½ |

### Winnipeg Grain

WINNIPEG, July 27 (CP)—Winnipeg grain cash prices:
Oats—No. 1 Feed .75¾;
Barley—No. 1 Feed 1.28⅛.

### DOW JONES AVERAGES

| | | |
|---|---|---|
| 30 industrials | 176.46 | up .09 |
| 20 rails | 45.31 | off .27 |
| 15 utilities | 35.72 | up .05 |

The Orange is the longest river in South Africa, almost crossing the continent.

## Sport Snapshots---

By ARCH MACKENZIE

VANCOUVER, July 27 (CP) — With people generally all het up right now over amateur athletics of one kind or another, it seems a shame to introduce what some think is a seamier side of those pastimes.

But Eric (Vancouver Province) Whitehead is irked over what he calls the "quaint old custom of panhandling . . . a gigantic gimme-game spawned by the feeble, disorganized machinery of our national and provincial amateur athletics."

British Columbia for one, Eric says, has developed a crackerjack track squad as well as a fine swimming team—both of which as ambassadors at the British Empire Games could create publicity worth quantities of money to the province.

Colossal except for the fact that the B. C. Amateur Athletic Union haven't the proverbial bean "not a sou—to call their own," says Whitehead.

With no set allocation of any kind to support their voluntary organization, claims the writer, "A.A.U. officials in B. C. and most across Canada turn shamefacedly to plain old-fashioned panhandling to get funds . . ."

**ONLY $15,000**

It would only cost $15,000, claims Whitehead, to send the track team to the games.

He says officials right now "are unhappily scrounging about town making the usual embarrassed passes at the good citizens who have become wearily resigned to tossing a few charitable dollars into the well-worn hat."

The solution as offered by the chief panhandler, A.A.U. Treasurer Art Jefferd, includes several possibilities.

The Provincial Government, civic organizations or even service provincial A.A.U. annual program "without blinking an eye" at $5,000.

The money, says Whitehead, might be raised by assessing all B. C. sport gates—amateur and pro—one per cent.

### CALGARY LIVESTOCK

CALGARY, July 27 (CP) — Around 800 cattle were weighed and sold Tuesday but receipts today were very light on the livestock market. Around 100 fresh cattle were on offer this morning.

There was little change to report with prices steady on all classes. Butcher steers and heifers carrying enough finish to make brandable beef are in best demand, but these kinds remain scarce.

Tuesday's receipts: 589 cattle, 47 calves, 345 hogs, 144 sheep. Wednesday morning's receipts: 102 cattle, 15 sheep.

Hogs sold Tuesday at $34.00 for A's at yards and plants. Sows $19.00 live weight.

Good butcher steers 20.00-21.00; common to medium 16.00-19.50. Good butcher heifers 18.50-19.00; common to medium 15.00-1275. Canners and cutters 9.00-11.00.

Good bulls 16.00-18.75; common to medium 14.00-15.50. Good to choice veal calves 18.00-20.00; common to medium 15.00-17.50. Stocker and feeder steers 16.00-16.50; common to medium 14.00-15.50.

**WATER PUMPS**
1000 gallons per hour. Fairbanks Typhoon gas or electric motor. Can be adapted to pressure system.
1½" London centrifugal. Gas operated. 3500 g.p.h. Special $100. Both in stock
**Peebles Motors**
Phone 1090 Nelson

**$100 in Prizes**
FOR CLEAR BRIGHT INTERESTING
**PICTURES**
Submitted to
**DAILY NEWS PICTURE CONTEST**
*July Contest Winners To Be Announced August 4*
**Open to Everyone**
Except members of Daily News Staff
CONTEST CLOSES SEPTEMBER 30
YOU MAY WIN $10.00 ON AUGUST 4
Send entries to
PHOTO CONTEST EDITOR
Nelson Daily News

## Same Old Symptoms?

—A nagging wife
—A fretful child
—A lazy husband
—A cranky boss

Relax and forget the easy way with a Book from Mann's

| | |
|---|---|
| Cheaper by the Dozen | $3.50 |
| Suds in Your Eye | 2.35 |
| Great Son—Edna Ferber | 3.00 |
| The Big Fisherman—Douglas | 3.75 |
| Kill Me Again | 2.50 |
| The Plague and I—Betty MacDonald | 3.00 |

**MANN'S DRUG STORE**



Sell by Classified—Be Satisfied

For Dependable PAINTING and PAPERHANGING See Murphy Brothers
Phone 555 745 Baker St.

ELLISON'S ROYAL PATENT PASTRY FLOUR
BEST FOR CAKES AND PASTRY
GUARANTEED TO SATISFY
Your Grocer Has It

EXPERT WATCH REPAIRING
W. G. VALIN
JEWELLER
304 Baker St. Phone 43

GURNEY
COAL and WOOD RANGES
From $123.50 up
Nelson Electric Co.
Authorized GE Dealers
Phone 260 574 Baker St.

KOOTENAY STATIONERS & SPORT SHOP
456 Ward St. Phone 362

LIFETIME LEATHER GOODS
by
Arden Forest
Made by English craftsmen
From English leather
BILLFOLDS
CIGARETTE CASES
PLAYING CARD CASES
COIN BANK PURSES
TRAY PURSES
SHAVING CASES
STUD BOXES
GOBLET CASES
VANITY CASES
MEMO CASES
KEY CASES
for
AN IDEAL GIFT

Stays SAFER LONGER
Firestone
De Luxe CHAMPIONS
DEALER'S NAME

CUTHBERT MOTORS Limited


## Uncover Box of Shoes Buried In Frank Slide

CRANBROOK, B.C., July 28 — Dozens of men's canvas shoes in good conditions, buried since the Frank slide of 1903, came to light recently in a three by three by four foot carton dug up by a power shovel loading rock into railway cars on top of the slide.

Only the shoes under the stove-in top were damaged and underneath were shoes as stylish and in as good condition as the night they were buried in the Spring of 1903. They have gone into the service for which they were intended and are of highly superior material and make compared with today's tennis shoes.

Railway maintenance crews have worked for many years on top of the slide, loading the big rocks and gravel for riprap and track maintenance through the Crow's Nest and Kootenay divisions and this is the first salvage which has turned up.

The shoes were an insignificant loss in this major disaster of Western Canada which startled the whole world. Without warning that night a section of Turtle Mountain 3000 feet above little townsite and ranches of the valley, said to be over a mile square and up to 500 feet deep, broke from its base and whooped down the mountainside and across the valley to bury half the town and dozens of ranches.

It left more than a square mile of broken rock five to 150 feet deep over the sleeping area. On sections of this are bush and small trees have grown up, and a highway has been built over the devastation. A small tourist resort thrives in this bushland area, but loading of rock and gravel is the only activity elsewhere on the slide site.


Have the Job Done Right
VIC GRAVES
MASTER PLUMBER
PHONE 815

HAVE YOUR FURNITURE EXPERTLY RECOVERED at the NELSON UPHOLSTERY
418 Hall St. Phone 146


## Nakusp . . .

NAKUSP, B.C.—Miss Noel Hurst of Vancouver, who was en route to Procter, was a visitor of Mr. and Mrs. Paul R. Henke.

Mr. and Mrs. W. Anderson and two children, Marilyn and Bobbie, were visitors of Mr and Mrs. H. Kershaw, returning to their home in Kelowna Monday. Their daughter, Miss Marilyn Anderson, who was the guest of Miss Amy Kershaw for the past two weeks, returned with her parents.

Peter Hurry, Sr., is a patient in the Arrow Lakes Hospital, having suffered a paralytic stroke on Friday, July 22.

Mrs. S. Downham and her sister, Mrs. Baker of Vancouver, who have been the guests of Mrs. Downham's daughter and son-in-law, Mr. and Mrs. Byron Crowell, left for their home Monday.

Alf Bourne left Friday for Trail where he will receive medical attention.

J. O. Kunze of Alpena, South Dakota, was a visitor in Nakusp.

Mrs. J. W. Bailey, who attended the marriage of her eldest son, Lawrence, returned from Vancouver Saturday. Mrs. Bailey was accompanied by her young daughter, Miss Gay Bailey.

Mr. and Mrs. J. E. Eades of Vancouver, are renewing acquaintances in the Arrow Lakes district. They were former residents of Burton.

Mr. and Mrs. G. Whitehouse of Swift Current, Sask., were visitors in town.

Mrs. L. Brown, who has been a patient in the Arrow Lakes Hospital, returned to her home Thursday.

Mrs. E. W. Somers of Nelson is the guest of her sister and brother-in-law, Mr. and Mrs. Walter L. Maxwell.

Mrs. E. J. Oxenham returned Friday from a holiday spent in Vancouver, guest of her sister and brother-in-law, Mr. and Mrs. S. Cox.

Miss Elizabeth Donald of Vancouver was a Nakusp visitor, en route to her home, having visited her sister, Mrs. Doyle of New Denver.

Mr. and Mrs. Fred Johnson returned from an extended visit to the U.S.A. and Vancouver.

Mr. and Mrs. J. Wiseman and young daughter Ann of Okanagan Landing, were visitors of Mr. and Mrs. G. Hempseed en route to Nelson.

Hunter Gardner of Vancouver arrived Saturday and is guest of his parents, Mr. and Mrs. G. H. Gardner of Glenbank.

Mrs. G. Hood and Mrs. M. Walden left Wednesday to spend a week at Halycon Hot Springs.

L. Embree left Monday for Princeton where he will be employed by the Columbia Power Company. Mrs. Embree and the family will follow at the end of the month to make their home in Princeton.

Mr. and Mrs. E. C. Johnson returned from an extended visit to Victoria and Vancouver.

Mr. and Mrs. Robert Sanderson and two daughters, Evelyn and Betty Jo, who have been the guests of Mrs. Sanderson's sister and brother-in-law, Mr. and Mrs. H. L. Miller, have returned to their home in Calgary.

Miss A. A. Allen and her brother, Dr. Frank Allen, have as guests their brother and sister-in-law, Mr. and Mrs. A. H. Allen of Medicine Hat, Alta.

Mr. and Mrs. Stafford Cox of Vancouver are guests of Mrs. Cox' sister and brother-in-law, Mr. and Mrs. E. J. Oxenham.

Mr. and Mrs. Dell, E. Reilly, Mr. an. Mrs. Lloyd Reilly and baby, and Mr. and Mrs. Leonard Reilly of Vancouver, are guests of Mrs. Dell E. Reilly's parents, Mr. and Mrs. Amas Burling and Mr. Reilly's parents, Mr. and Mrs. William Reilly of Nelson.

Miss Joanna Cann of Yarmouth, N.S., who has been guest of her great-aunt and uncle, Mr. and Mrs. G. H. Gardner of Glenbank, left Monday for Nelson where she will visit with her cousins, Mrs. L. C. Hughes, Mr. and Mrs. Bolton Pearson also her cousins, Mr. and Mrs. J. W. Dougan of Trail. From there Miss Cann will visit relatives in Vancouver and Victoria. Leaving there she will visit San Francisco before returning to Nova Scotia.

Mr. and Mrs. Joseph Parent, Sr., have as guest their daughter and son-in-law, Mr. and Mrs. Milton Davis and Mr. and Mrs. H. Finnett, all of California.

Mr. and Mrs. Herbert Jones who were guests of Mr. and Mrs. Frank Ehe, have left for their home in Vancouver. Mrs. Ehe and young son, Jimmy, accompanied Mr. and Mrs. Jones as far as Arrowhead.

Alec Middlemass has arrived from Vancouver and is visiting his home here.

## Little Girl on a Big Bike

Janet Wade, only 15 months old, feels pretty important astride the motorcycle of her uncle, Earl (Sonny) Shannon of Willow Point. She is the daughter of Mr. and Mrs. John Wade of Nelson.

## Moyie . . .

MOYIE, B.C. — The community dance on Saturday night turned out to be a most enjoyable evening with many attending and an intake of about $60.

Mr. and Mrs. Jimmy Whitehead of Vancouver, while returning from their honeymoon trip to San Diego, via Reno, Nevade, and Fernie where they vistied his sister and brother-in-law and at Kimberley, where they visited at his brother George Whitehead and family, and other relatives in that city, visited Mr. and Mrs. R. A. Smith and Charles Yoshii here. Jimmy was born and raised in this town and is the son of the late Jim Whitehead. His mother is Mrs. Jessie Whitehead of Vancouver.

Visitors of Mrs. A. Shaw Saturday were her sister-in-law and husband, Mr. and Mrs. George Plum from Bowen Island.

Gus and Fred Williams were pallbearers Monday at the funeral of Mrs. Dave Erickson, an old friend of the family, who passed away Thursday in Kimberley.

Mrs. L. M. Palmer of Nelson spent a night at her home in Moyie, returning to Nelson on Sunday.

Mrs. M. L. McLean, Mrs. Ray Curen and daughters, and Mrs. Marie Rourk, all of Shellan Falls, Wash., were visitors of their brothers Philip and Frank Conrad. They also spent a few days camping at Green Bay. They also visited Mr. and Mrs. R. A. Smith and Charles Yoshii.

Overnight visitors to Mr. and Mrs. Fred Williams were Claire, Faith and D'Arcy Barnhardt and Walter Nygaard from Yahk

Visitors of Mr. and Mrs. R. A. Smith were their granddaughter, Miss Nina L. Smith of Kimberley, and William Carney.

Mr. and Mrs. Fred Williams were guests of Mr. and Mrs. A. L. Barnhardt of Glenlily.

Mark Nicholson, operator of the Society Girl, has two trucks hauling ore and loading cars this week. It is expected that before long they will be shipping every day. Samples of ore are on display at Redford Coffee Shop.

## Crop Harvest In E. Kootenay Appears Better

CRANBROOK, B.C., July 27 — Midway in East Kootenay's short horticultural season produce outcome appears better than was expected. Frosts around June 28 were a serious setback which now appears to be overcome. Warba potatoes recovered well and harvest of these will start next week. The considerable Netted Gem seed potato acreage from Newgate North to Golden also recovered well.

Initial inspection for certification of seed is expected at Golden, Edgewater, Canal Flats and down to the American boundary at Newgate next week.

Grain harvest will also start next week in the case of Winter wheat on St. Mary's Prairie. This variety did well, headed well and has good straw. Yield is estimated at around the average 20 bushels to the acre.

WHEAT HANDICAPPED

Spring wheat was handicapped by dry Spring weather and straw is only 14 inches. It has headed fairly well but will not be harvested for a few weeks, and yields will be below normal. Grain crops are in the 2000-acre St. Mary's Prairie.

Harvest of hay on Kootenay River bottom which was not flooded was excellent this season, but otherwise both cultivated and wild hay yields were below normal, and grass forage for range stock was also light. Needs of hay in the Winter season this year will be lighter with fewer beef animals being wintered, but dairies may find it necessary to import hay this Winter.

## Sask. Athletes Wanted On Empire Games Team

SASKATOON, July 27 (CP). — There's a move underfoot by Saskatoon track and field men to have Doreen Dredge of Kelvington, Sask., and Bob Adams of Saskatoon and Alsask included on the Canadian team for the British Empire Games at New Zealand.

They point to the records made by both these athletes in the Saskatchewan championships held here last Saturday, when Miss Dredge and Adams both surpassed British Empire Games standards and made better marks than athletes at the Canadian trials.

At Montreal, officials of the British Empire Games Association said today they have not heard as yet of the reported move.

Jack Davies, Secretary and General Manager of the Canadian team, said British Empire Games officials stuck to the established rule by which athletes "must take part in the trials which are over."

In order that Miss Dredge and Adams should be included in the team, he said, "it will be necessary to make an application to be considered by the whole Committee, which is most unlikely."

## At Empire Camp

Brian Johnston, 16, Petty Officer Cadet, who is attending the first British Empire Sea Cadet Camp at Camp Ewing, near Montreal. Son of Mr. and Mrs. W. G. Johnston of Nelson, he was selected by Royal Canadian Sea Cadet Ship Hampton Gray, V.C. to represent the Nelson unit. The Camp, at Cholsey, ends Aug. 6 and United Kingdom, New Zealand, Australia, South Africa and Rhodesia are represented. Derek Tye, former Nelson High School teacher and now Assistant Area Officer at H.M.C.S. Discovery, Vancouver, is Liaison Officer. —Vogue photo.

## PURCHASE OF NEW SCHOOL BUS FOR KASLO APPROVED

KASLO, B.C., July 27—A Department of Education grant of 60 per cent of the purchase price of a new 24 passenger school bus to be used in the Kaslo School District, has been approved, it was learned at the meeting of the Trustees Board of Kootenay Lake School District No. 6, Tuesday.

The application of J. J. Clark for the position of Secretary-Treasurer was accepted. The resignation of A. B. Thompson, Principal of the Kaslo school, was accepted with regret.

## Luminous Paint Divides Highway At Cranbrook

CRANBROOK, B.C., July 27—A white line of luminous paint down the middle of the highway was applied by the Provincial Public Works through Cranbrook Tuesday. It will appreciably assist tourists on this section in which is both Southern Transprovincial and Kingsgate-Radium roads, and extends well beyond the city in both directions as a broken line.

It will also help the drivers' problem at night on the straightaway just North of the city which covers a mile and serves as sidewalk for pedestrians among over 100 permanent residents in tourist camp cabins in that vicinity. There is no lighting of this stretch of road which has deep ditches on both sides.

Two pedestrians have been killed on this piece of road in recent years, and Saturday night dances at a resort a mile farther North complicate the problem.

## Americans Urged To Leave China

WASHINGTON, July 27 (AP). — Secretary of State Acheson said today that Americans remaining in China face the danger of being treated as hostages by the Communists.

He told a Press conference that Ambassador J. Leighton Stuart, in preparing to return to the United States for consultations, has run into numerous difficulties put in his way by Communist authorities at Nanking.

Acheson also said the State Department has been advised that Randall Gould, editor of the American-owned Shanghai Evening Post and Mercury, has been held since noon yesterday (Shanghai time) without food, water or sleep by newsplant workers as the result of a labor dispute.

This instance was used by the Secretary in a general discussion of the China situation, which he said re-enforced repeated U.S. official pleas that American citizens leave that country if possible.

Latest State Department records list 5023 Americans still in China. Of these 1140 are in the British Crown Colony of Hong Kong.

The largest group is in Communist-held Shanghai and is estimated at 1580.

PHONE 144 FOR CLASSIFIED.


CAMPBELL, SHANKLAND & IMRIE
Chartered Accountants
Auditors
560 Baker St. Phone 238

FLEURY'S Pharmacy
Prescriptions Compounded Accurately
Med Arts Blk.
PHONE 25

Cleaned and Recored
RADIATOR REPAIRS
JIM'S RADIATOR SHOP
301 Ward St. Phone 63

MAKE YOUR CLOTHES LINE OUR TELEPHONE LINE
WEST KOOTENAY STEAM LAUNDRY
PHONE 1175—182 BAKER ST.

McGregor
Happy Foot
Health Socks
Cushion Sole
The patented soft, all wool inner sole, provides a comfortable cushion, unexcelled for all sport and every day wear. All colors.
95c
Emory's Ltd.
THE MAN'S STORE


Every oil well has a life sp which production engineers c estimate fairly accurately as so as the well starts flowing.


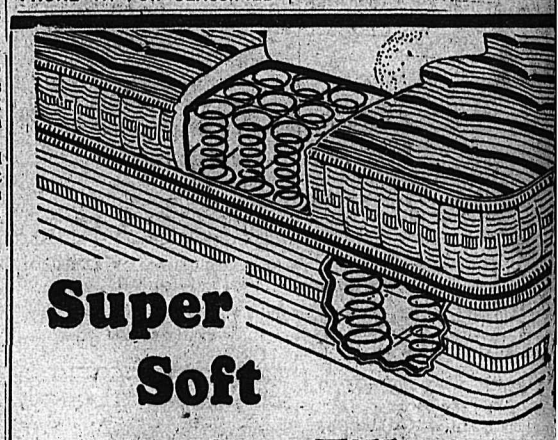

Super Soft Spring-Filled
A well built mattress smartly tailored with the depth and resiliency for real sleeping comfort. Covered in high grade striped Damask ticking, tempered steel inner spring unit, covered with sisal pads and layers of white felt. Border with ventilators and handles and finished with taped rolled edges. Sizes 4-0' and 4'6" only.
Price $39.50
Other spring filled mattresses from $25.95
STERLING HOME FURNISHERS
441 Baker St. Phone 553 Nelson, B.C.
TERMS J. H. MACMILLAN TRADE-INS



A Constant Musical Companion

This beautiful product of Heintzman craftsmen is but one of the many fine musical instruments produced by Heintzman and Co. The extensive range of Heintzman and Nordheimer Pianos continues to attract the interest of discerning purchasers. The touch and tone of these fine pianos assures musical gratification and pleasure in the years to come.

WE HAVE A FINE SELECTION OF HEINTZMAN GUARANTEED AND FACTORY RECONDITIONED PIANOS

RECORDS SHEET MUSIC
Write or Call at
McKAY & STRETTON LTD.
ELECTRICAL APPLIANCES
PHONE 544



THOMPSON FUNERAL HOME
"Distinctive Funeral Service"
AMBULANCE SERVICE
515 Kootenay St. Phone 361

YES — Your New Wave is bound to be MORE STYLISH, LAST LONGER and LOOK LOVELIER at the
HAIGH TRU-ART

WIGINTON MOTORS LTD.
PONTIAC — BUICK
G.M.C. TRUCKS
Metal and paint work specialty

Try Us For
CHILDREN'S SHOES
Tops in Value
Wide Variety
The Children's Shop

J.A.C. LAUGHTON
Optometrist
MEDICAL ARTS BUILDING
Suite 205



PRODUCE

| | | | |
|---|---|---|---|
| TOMATOES: Okanagan field, Lb. | 19¢ | TRANSPARENT APPLES: 3 lbs. | 29¢ |
| GREEN ONIONS: Local bunches, 2 for | 15¢ | PEACHES: For table use, 3 lb. basket | 59¢ |
| CUCUMBERS: Okanagan field, Lb. | 18¢ | APRCOITS: Okanagan, Moor Park, 3 lb. basket | 58¢ |
| GREEN PEPPERS: Okanagan, Lb. | 28¢ | CANTALOUP: Okanagan vine ripened, lb. | 23¢ |
| CAULIFLOWER: Local, Snow white heads, lb. | 27¢ | GRAPEFRUIT: California, Size 126's, 4 for | 19¢ |
| GREEN BEANS: Local, 2 lbs. | 19¢ | ORANGES: Size 344's, Doz. 25¢—4 doz. | 95¢ |
| CARROTS, BEETS: Local, 2 bunches | 19¢ | PLUMS: Okanagan, fine eating, 3 lb. basket | 58¢ |

FRESH MEATS

Pot Roasts Blue Brand, up from lb. 47c

| | | | |
|---|---|---|---|
| Sausage: Homade, lb. | 45c | Veal Patties: Lb. | 41c |
| Fresh Cod: Lb. | 25c | Fresh Halibut: Lb. | 35c |

GROCERIES

| | | | |
|---|---|---|---|
| JELL-O: All flavors, 3 pkts. | 25¢ | PORK and BEANS: Malkin's Best, 15 oz. tins, 2 for | 25¢ |
| COFFEE: Blue Ribbon, Lb. | 59¢ | Sweet Mixed PICKLES: Red Seal, 16 oz. jar | 29¢ |
| TOMATO JUICE: Heinz, fancy quality, 20 oz. tins, 2 for | 27¢ | SUGAR: B. C. granulated, 10 lb. bag | 98¢ |

STAR GROCERY
PHONES 10-11 488 BAKER ST. FREE DELIVERY
H. A. D. GREENWOOD

THE SUGAR BOWL
902 JOSEPHINE ST. PHONES [illegible]71 FREE DELIVERY