PROVINCIAL LIBRARY VICTORIA, B.C.

539 31 Mar. 50 Provincial Library Victoria B.C.

833

Nelson Daily News

WEATHER FORECAST
Kootenay — Clear Wednesday. Little change in temperature. Light winds.

5 CENTS A COPY · NELSON, BRITISH COLUMBIA, CANADA—WEDNESDAY MORNING, JULY 5, 1950 · NUMBER 60

Rinks of Three Provinces in Title Quarter Finals

Summer Curlers, Families on Anscomb Cruise Tonight; 16-Year-Old From Saskatchewan Youngest in Play

Four Saskatchewan, one Alberta and three Nelson rinks reached the quarter-finals in the Canadian Summer curling championship Tuesday as Nelson's Midsummer Bonspiel was in its second day.

Competing for semi-final berths today at 1 p.m. will be rinks of J. E. Franklin, Rosetown, R. Montgomerie, Regina, C. N. Henderson, Moose Jaw, and Albert Gill, Leader, Sask.; V. Jacques, Calgary, Alta., and L. F. Tinling, L. G. Peerless and Dr. L. J. Maurer, Nelson.

Meanwhile, in the Kootenay Challenge competition, the second round was completed, and the Queen City competition had started. (For results see page 2).

Last draw was at 11 p.m. It was arranged late because last draw Wednesday will be at 3 p.m. to enable curlers and their families to go on the Anscomb moonlight cruise.

Johnny Franklin, Rosetown skip who has not missed a Bonspiel and intends to come every year he can, entered the quarter-finals at the expense of N. M. Cook, Lethbridge, Alta., 10-8. R. Montgomerie, Regina, breezed past J. Steel, Irricana, Alta., 16-5; C. N. Henderson from Moose Jaw took out E. G. Callbeck, Calgary, 11-4, and Albert Gill from Leader trimmed the Percy Clement quartet of Lethbridge, 9-8.

CALGARY DOES WELL

The V. Jacques rink from Stampede Town beat R .M. Patriquin of Calgary, another skip who has attended all five Midsummer Bonspiels, 12-4. The Callbeck, Jacques and Patriquin rinks are Calgary's only entries. Gordon Deeton skips the powerful Jacques rink. Deeton and Len Haw have played in Dominion championships.

Fred Tinling of Nelson eked out an 11-10 victory over L. Gygie of aBrons, Alat.; Dr. Maurer won over S. Ogde not Blackie, Alta., 8-5, and Len Peerless eliminated S. A. Maddocks, Nelson, 9-4.

Interest in the Dominion warm-weather championship was high. Crowds of visitors, many of them families of curlers, as well as Nelson ancient game fans, watched in the Civic arena and the curling rink.

Winners in the Bonspiel's five years have been: J. Jenkins, Princeton, B.C., 1945; R. McGhie, Trail, 1946; A. Waters, Nelson, 1947, and Earl Hallman, Dawson Creek, 1948.

There have been several tie games since the first rocks were thrown Monday morning, including matches between R. L. Coad of Munson, Alta., and Pat McLafferty of Moose Jaw, Sask.; C. H. (Doc) Parrish of Nelson and W. O. Patton of Three Hills, Alta.; T. A. Wallace of Nelson and W. L. Evans of Blairmore, Alta., and H. G. Way of Carseland, Alta., and Robert Bell of Nelson.

Curling on the Sam Gill rink from Leader, Sask., as second is Leonard Dowe, who skipped a rink to runnerup place in the Junior Provincial curling playoffs at Regina. Accompanying the rink was Sam Gill's third, Sam Schaeffer.

On crack tennis-player Don Gill's rink is Gordon Leno, who at 16 is Saskatchewan's youngest curler in the Bonspiel and possibly youngest in all rinks entered.

Only Chinese tossing rocks in the event is popular Charlie Quan, second on Albert Gill's squad.

The Bonspiel turned out to be a reunion for J. W. Wilson, third on the rink of his son, R. W. Wilson from Wartime, Sask., and his brother-in-law, Tom Binnie of New Westminster. Mr. Binnie and his wife were going to Saskatchewan to see Wilson for the first time in years, but changed their destination to Nelson when they found that Wilson was to curl in the 'spiel.

To the accompaniment of stirring music played by the Northwest Air Command R.C.A.F. Band, hundreds of curlers marched through Nelson's business section in the afternoon in the annual parade.

Kootenay Kilties Band also took part, and a shapely bevy of figure skaters from the Mary Rose Thacker Summer Figure Skating School, attired in skating costumes and skates, reclined on a car following the procession.

STUDENT CHAMPS MARCH

Once again, the curlers marched in bannered sections — from the United States, Saskatchewan, Alberta and British Columbia, and behind another banner marched the four Dominion High School curling champions, the Jackie Thompson rink from Humboldt, Sask.

Welcome to the visiting curlers was extended at the official opening in the Civic, made by Mayor T. H. Waters. Extending greetings besides His Worship were J. C. Muir, President of Nelson Curling Club; Ed Perkins of Rossland, Chairman of the B.C. Curling Association; and John Thom, member of the Dominion Curling Association Executive.

Also heard from were Scotty Robertson of Regina, Secretary of the Saskatchewan Curling Association, and Bill Good, who will be broadcasting news of the 'spiel to CBC listeners.

Films of previous Bonspiels and of scenic spots around Nelson and District were shown.

Killed Pipers, Dancers, Drummers Compete in Highland Games Today

Bonny Highland pipers, dancers and drummers from three Western Provinces will be competing in Nelson today in the tenth annual Caledonian Games.

There are 46 entries for the event, sponsored by the Kootenay Kiltie Pipe Band and starting at the Civic Recreation Grounds at 9:30 a.m. In the afternoon Mayor T. H. Waters of Nelson will welcome the visitors.

Most of the entrants will be from British Columbia and Alberta. However, there will be one contestant from Winnipeg.

Everything is in readiness for the competition, officials said Tuesday.

The events follow:

PIPING

Under 16—Slow march "novice", marches, strathspey and reel.

DRUMMING

Slow march, march, strathspey and reel.

Open—Classes A and B.

DANCING

7 to under 11—Fling "novice".

Under 7—Highland Fling.

Under 10—Irish jig, sword dance, Highland fling.

Under 12—Sailor's hornpipe, sean truibhais*, Highland fling*, sword dance*.

Under 14—Sword dance, highland fling, Irish jig, sean truibhais.

12 to under 16—Reel-o-Tulloch.

Under 16—Sean truibhais, Highland fling, sailor's hornpipe, Highland fling "novice"; sword dance.

Under 21—Sean trjubhais, sword dance, Irish jig, Highland fling.

*—Confined to B. C. Interior.

To Discuss Railwaymen's Wants July 13

MONTREAL, July 5 (CP) — A spokesman for Canadian Pacific and Canadian National Railways said tonight the companies have asked railway brotherhoods to send representatives to a meeting here July 13 and 15 to discuss the unions' latest demands.

There are 15 international brotherhoods and the Canadian Brotherhood of Railway Employees (C.C.L.) involved, and the number of workers affected is about 150,000.

The brotherhoods requested a 40-hour week instead of the present 48-hour week without loss of take-home pay and certain other increases.

The railways have said the demands would mean total of $74,000,000 a year.

Cupid Lacking Even Bow Shocks Bathers

LONDON, July 5 (Reuters) — A German engineer who shocked bathers in London's Hyde Park by stripping and standing poised on the end of a springboard before diving into the water told a court today, "I thought I was Cupid. I was daring and I wanted to enjoy myself."

"Cupid" otherwise Peter Grau, 24, charged with breaking park regulations and swimming without a bathing suit, was remanded in custody for a medical report.

ABBOTT TO AID-BRITAIN CONFERENCE

Will Co-Operate In Ministers' Bid for Solution

MAY CUT IMPORTS

By HAROLD MORRISON
Canadian Press Staff Writer

OTTAWA, July 5 (CP)—Finance Minister Abbott departed for London today to help solve the United Kingdom's economic ills.

"Canada will co-operate in seeking a solution," he said in an interview as he boarded a Montreal-bound train. He will fly to London from Montreal tomorrow.

"We are outside the sterling area but if the U. K. takes any steps to curtail purchases from the dollar area, Naturally it will affect us to a great extent."

Indications that the U. K. may take steps to reduce dollar imports as a means of solving the dollar problem were reported recently in dispatches from London.

In London Mr. Abbott will meet with John W. Snyder, United states Secretary of the Teasury, before joining a commonwealth conference of finance ministers. He expects to return to Canada in about two weeks.

"The essence of the problem is that the U. K. is living beyond her means," Mr. Abbott said. "She is not exporting enough to pay for the commodities she imports."

If the U. K. could increase production and increase efficiency in producing and exporting goods, the economic crisis probably could be solved.

Meanwhile, he hoped the U. K. would not proceed with a threatened curtailment of dollar imports as a means of conserving dwindling supplies of dollars and gold.

NO LOAN

There were indications as Mr. Abbot left the Capital that Canada would reject any U. K. request for another loan. Canada's position was that she had insufficient reserves of dollars. Rerserves have declined to below the $1,000,000,000 mark as a result of recent United States withdrawals of profits made in Canada.

SENATOR URGES SWIFT APPROVAL FOR ALLIANCE

WASHINGTON, July 5 (AP) — Senator Tom Connally (Dem. Tex.) today urged speedy Senate approval of the North Atlantic treaty as a warning to would-be conquerors that 300,000,000 people will fight aggression.

In solemn tones, opening Senate debate on the treaty, Connally told his colleagues that Russia's domination of Eastern Europe is "a constant threat to world peace."

He said the 12-power pact is "a flaming sign to any aggressor: 'Do Not Enter' the North Atlantic area."

FOX WAITS FOR DENTIST

SAN PEDRO, Calif., July 5 (AP) —A silver fox showed up today at a dentist's office, of all places.

Whether he came for a silver inlay or for a toothache nobody took time to learn. The dentist's assistant, Miss Regina Johnson, found him in her chair when she reported for work.

Having no appointment, the fox got the bum's rush. He's in the city pound, and unless someone claims him, Miss Johnson is going to have a fur neckpiece this Fall and the fox won't be worrying about toothaches, either.

CHURCHILL SECRETARY VISITS PRINCE RUPERT

PRINCE RUPERT, B.C., July 5 (CP)—Private secretary to former prime minister Winston Churchill, Miss Grace Hamblin of Kent, England, is visiting here this week.

Elephants Besiege African Township

MOMBASA, Kenya, July 5 (AP) —Herds of elephants, driven to the African coast by lack of rain, are besieging the small township of Kilifi, it was reported today.

Government officials have shot eight elephants which have been damaging the town. Motorists on the Coastal highway have been warned against the attacking herds.

Kilifi, about 30 miles from here, has a population of 25 Europeans and 500 Africans.

CELEBRATION MOB BEATS UP POLICE CHIEF

Indian Wounded When Officer Rushed by Crowd

ARREST PREVENTED

DESERONTO, Ont., July 5 (CP) —Police Patrols tonight maintained order in this Eastern Ontrio town of 1600 after Police Chief Albert marks was besiged and beaten and two other men were injured in an old-home-week mob affray.

Chief Marks is in hospital at Belleville, 18 miles West of here, with concussion and head bruises suffered early today when he was prevented from removing a drunken man from the street.

Eyewitnesses said between 300 and 400 men, most of them from the Tyenctinaga Mohawk Indian Reserve outside Deserante involved in a melee, which climaxed involved in melee, which climaxed an evening program of an old home week celebration.

Aircraftsman J. P. Theriault of Hants County, N. S., an R.C.A.F. Mess orderly, suffered a minor injury fired by the police chief as a warning to the mob. He was released from hospital after observation.

Joseph S. Maracle, 51-year-old Deseronto Indian resident, was shot in the leg when the angered crowd knocked the Cheif to the ground with his revolver in his hand.

Although badly shaken by the insulting he had received, Chief Marks indentified George Baptiste of Deseronto as the man who first interfered when he attempted to take the intoxicated man to a taxi. Baptiste and Maracle, who claimed to be an innocent by-stander, were lodged in jail. Police declined to say what charge would be laid.

$50 Million Lost In Crops With East U. S. Drought

NEW YORK, July 5 (AP) — A scorching, 43-day drought apparently has killed or spoiled more than $50,000,000 worth of crops in the farmlands of eight Northeastern States.

Moreover, farm experts warn, the damage in the area's rich fruit, vegetable and dairy regions will soar to a vastly higher figure if rains do not come in a few days.

The parched drought region stretches from Sotuhern New Jersey's truck crop areas up through the dairies and farms of New York States, and then fans out over almost the whole of Southern New England.

To Nudists' Meet

VANCOUVER, July 5 (CP) —A nude newspaperman in search of the bare facts . . . now there's an assignment.

That's the case of Vancouver columnist Jack Scott, who is attending a nudist's convention in Washington State.

Scott was formally invited to the nudists' meet.

His wife gave him written permission, plus a complete set of clothes in case he lost his nerve.

Now Scotts is safely ensconced among 250 nude men, women and children.

CRIPPS' SECRET CRISIS PLAN GOES TO CABINET

No Confirmation Of Super Marshall Program Proposal

REPORT TODAY

LONDON, July 5 (CP)—Cabinet leaders approved today a drastic new plan to have Britain's dollars.

Sir Stafford Cripps, Chancellor of the Exchequer, laid the secret new program before the Cabinet's Economic Policy Committee before going to the House of Commons tomorrow.

As Britain's economic leaders met, Finance Minister Maurice Petsche of France proposed a series of possible solutions to the dollar crisis to John Snyder, United States Secretary of Treasury, in Paris. These proposals, too, remained secret. Petsche refused to confirm or deny at a Press conference that his suggestions embrace a "super-Marshall plan"—a program of American aid beyond the present European Recovery Program.

Foreign Minister Schuman of France met with Sir Stafford and Foreign Secretary Bevin in London Monday.

NEWS TODAY

Sir Stafford will tell the House of Commons tomorrow just how low Britain and the sterling area are on gold and dollars. He also is expected to outline just what harsh steps are necessary unless Britain somehow can produce more and sell it for dollars.

Financial experts predict that Sir Stafford's statement may disclose that gold and dollar reserves have fallen to £381,000,000 ($1,524,000,000). This is £119,000,000 below the figure of £500,000,000 which is regarded as the danger level.

When the Marshall Plan went into operation 15 months ago the fund stood at £552,000,000. At the end of the first quarter of this year it was down to £471,000,000.

Conciliation Meet For Lumbermen Scheduled for Today

VANCOUVER, July 5 (CP) — Rumors that 20,000 lumber workers will "walk out" July 29 if their demands are not met were spiked with the announcement of a conciliation meeting scheduled for tomorrow.

Stewart Alsbury, President of District One, International Woodworkers of America (C.I.O.-C.C.L.) announced William Fraser of the Provincial Labor Relations Board has been appointed conciliator for the Wednesday meeting.

Mr. Alsbury said the dispute involved 200 operators and 20,000 workers.

The union is asking a 15 cent an hour increase and other contract revisions. The operators have made no counter-proposals.

FRASER LAKE SAWMILL WIPED OUT BY FIRE

VANDERHOOF, B.C., July 5 — Fires in North-Central British Columbia have destroyed all but the boilerhouse at Fraser Lake Sawmills Ltd. and left the Public Works Department's garage here a shambles.

Damage at Fraser Lake is estimated at $80,000. It was only partly covered by insurance.

At Least Seven Killed in Violent New York Squall

NEW YORK, July 5 (AP)—At least seven persons were dead and an estimated 20 small boats missing in the wake of a violent wind and rain squall that cut through the parched New York metropolitan area yesterday.

A similar sudden squall in the Boston area overturned boats and caused the drowning of a month-old baby girlr.

The Coast Guard estimated that 20 small boats are still missing in the metropolitan area. A spokesman said, however, there was no immediate indication that the death toll would rise.

Veteran Squatter Not Moving

VANCOUVER, July 5 (CP) — Gordon Cook, R.C.A.F. veteran and father of two sick children, said today he will not move from his "invaded" home in Vancouver until evicted by the sheriff.

An injunction ordering their eviction from the house was granted to the Central Mortgage and Housing Corporation Monday. Cook had squatted in the Renfrew heights project until May 19.

Supreme Court Justice H. S. Wood maintained the veteran had a moral right to live in the house—but not a legal right.

"I have two sick children," Cook said. "I wouldn't think of moving them into the street."

The housing shortage has plagued Cook for more than three years in that time he has lived in a damp houseboat, a rented home and with various friends.

HEAVY SMOKING IN VANCOUVER

VANCOUVER, July 5 (CP) — Everyone in Vancouver is smoking these days.

The smoke, however, is not all of the nicotine variety. In fact a good deal of the black stuff—682 tons in May for example—came from the city's belching chimneys.

The annual report from the Smoke Inspection Department showed that March was the peak year for smoke when 1030 tons of solids were distributed over the city's 44 square miles.

Smoke Inspector J. McGregor sees in this gradual reduction hopes of a great smog-free alm settling over the city in the future.

EXPERTS WORK ON PHONE COMPANY APPLICATION

VICTORIA, B.C., July 5 (CP) — Provincial Government experts will probe the B.C. Telephone Company's recent application for rate increases. Premier Byron Johnson said the Bureau of Statistics has been asked to make a report.

B. C. Growers Come Out Losers In Experimental Barter Deal

By HAROLD MORRISON
Canadian Press Staff Writer

OTTAWA, July 5 (CP) — Canada, dipping a toe in the pool of barter trade, is on the verge of deciding whether to take a dive. Indications are she may decide to stay out of the water.

The barter deal is as old as the hills but it is only a recent innovation of post-war Canadian international trade. Its recurrence in the modern world is a direct result of the dollar scarcity.

Canada has been a rugged believed in free trade. Recently with the approval of the Foreign-Exchange Control Board she started barter deals on a private-industry basis with countries having insufficient dollars to provide currency exchange.

The result in some cases, said Government officials in an interview today, "has ben almost disastrous."

They cited the case of a British Columbia apples deal last year for Brazilian oranges. Brazilian oranges apeapared on the Canadian market and Canadian apples in Brazil.

What happened? United States orange growers, said officials, started cutting prices. As a result American oranges appeared on the Canadian market undercutting the price of the Brazilian product.

British Columbia apple growers, it was understood, took a sharp loss on the deal.

"Barter trade just doesn't provide *the solution to our trade problem,*" said a Government officer. "For one thing trade is too restrictive and for another deals are not on a big enough scale."

Canada is trying barter deals on a private industry level with almost every sterling country and with some dollar countries such as the Latin-Americas where the dollar problem still exists since these countries were short of funds.

Canadian Production Hits Peacetime High

Wholesale Index Slides as Output At Peak; Only 4 p.c. of Labor Force Jobless, More Business Failures

OTTAWA, July 5 (CP) — Canada's production set a peacetime record in April, the Bureau of Statistics reported today.

The index of production for the month hit 187.2, compared with 185.5 for March and 184.1 for April, 1948. The previous peacetime high was set in December, 1948, when the index rose to 185.8. The index is based on 1935-39 equals 100.

"Increased production of durable goods was primarily responsible for the increase, with the subindex for transportation equipment moving from 252.5 in March to 266.7 for April while that for motor vehicles moved from 189.3 to 212.9," said the Bureau. "In both these cases new highs since 1945 were reached."

In another section of its report on current economic conditions, the bureau said the May monthly average of the weekly wholesale price index of industrial materials dropped "rather sharply", from that of April, the figures being 149.9 and 15309, respectively.

"This drop in the wholesale price index may well reflect the indication if increased production . . ." said the bureau.

MORE FOR FARM PRODUCTS

Wholesale prices for Canadian farm products moved up from 147.3 in April to 147.6 in May. In May, 1948, the index was 150.4.

The report covered the employment situation up to March 5. on that date the Civilian Labor Force was estimated to total 4,897,000, compared with 4,825,000 on Feb. 21, 1948 and 4,706,000 at March 1, 1947.

"Unemployment numbered 199,000, seasonal influences being mainly responsible. This figure is approximately 4.1 per cent of the total Labor Force."

Labor income for March was $605,000,000 unchanged from the February estimate.

The report also dealt with commercial failures in the first quarter of this year and showed that in the period some 270 firms went bankrupt. It was the largest quarterly total since 1941 when there were 194 failures.

B. C. Average Wage Up from $31 To $46 Since '42

OTTAWA, July 5 (CP) — A report issued today by the Bureau of Statistics showed the extent of wage and salary increases in the various provinces since 1942.

The average weekly salaries and wages in Prince Edward Island in 1942 were $21.90. At the end of last April they were $30.73. In Nova Scotia, the 1942 average was $26.11 and the April average was $37.54. Comparative figures for New Brunswick were $24.25 and $39.03.

In the heavily-industrialized provinces of Quebec and Ontario there were sharp increases. The 1942 average in Quebec was $26.70 and the April average was $41.91. In Ontario the comparative figures were $29.88 and $44.51.

Manitoba had a 1942 weekly everage of $28.71 and an April average of $43. For Saskatchewan the figures were $27.58 and $41.67. Alberta's averages were $29.62 and $44.68 against $45.86.

Viscount Succeeds In Visiting Dawson

DAWSON, Y. T., July 5 (CP)—Canada's Governor-General — Viscount Alexander—has been successful in his second attempt to visit this Northern city.

The Vice-Regal Party, on a tour of the Yukon and Northwest Territories, arrived in Dawson yesterday in an R.C.A.F. plane.

The Viscount inspected a Canadian Legion Guard of Honor, then was guest of honor at a reception in Dawson's pioneer hall.

Viscount Alexander's first attempt to visit Dawson was made two years ago. The steamer Klondyke, carrying the party, went aground on a sandbar above Selkirk. They transferred to a plane but smoke from bush fires foiled the plane's attempts to land at Dawson.

HE WAS

NEW WESTMINSTER, B.C., July 5 (CP) — John James Gough wasn't sure whether he was wanted by the law. So he walked into the police station here and asked. He was. Today he began serving a three month jail sentence for the theft of $250.

Bear Bounces, Right off to Woods

EDMONTON, July 5 (CP) — Teddy, the sad little bear cub who lived in an Edmonton hotel and liked it, has changed his mind. He has taken off for parts unknown and city police are looking for him.

Taken to the hotel by John Mainfroid after the mother bear was killed near a logging camp, Teddy was happy until yesterday. Sunning on the roof, Teddy and John got into some rough play. John got bitten. Teddy landed on the pavement two storeys below.

Some one called in Humane Officer Alex Lawrence and an argument between he and Mr. Mainfroid followed. Result of that was the laying of the assault charge.

When this was all over, someone thought about the cause of it all—Teddy. There was no trace of him.

Rescued After Eight Hours Adrift

VANCOUVER, July 5 (CP)—Two Vancouver seamen were rescued today after spending eight exhausting hours aboard a yacht in the stormy waters of the Gulf of Georgia.

The rescued men were William Powell and an unidentified crew mate.

Broken loose from the tug Trucila, the yacht drifted at the mercy of heavy seas in Portier Pass, near Salt Spring Island, 60 miles Southwest of Vancouver.

An aircraft spotted the powerless boat early this morning and reported its plight to Nanaimo.

Later, the tug Caterpillar Chief located the craft, and towed it to Nanaimo. The two seamen were uninjured.

PULP PRICES SLIP

VANCOUVER, July 5 (CP) — Pulp prices have weakened and there has been a reduction in the dmeand for paper, Paul E. Cooper, President of Pacific Mills Limited, said today in his company's annual report.

The company, which operates the Ocean Falls plant and several subsidiaries, made a net profit of $3,283,295 during the year ending April 30, he said.

Adventurous Frenchmen Paddle Route of Marquette in 1673

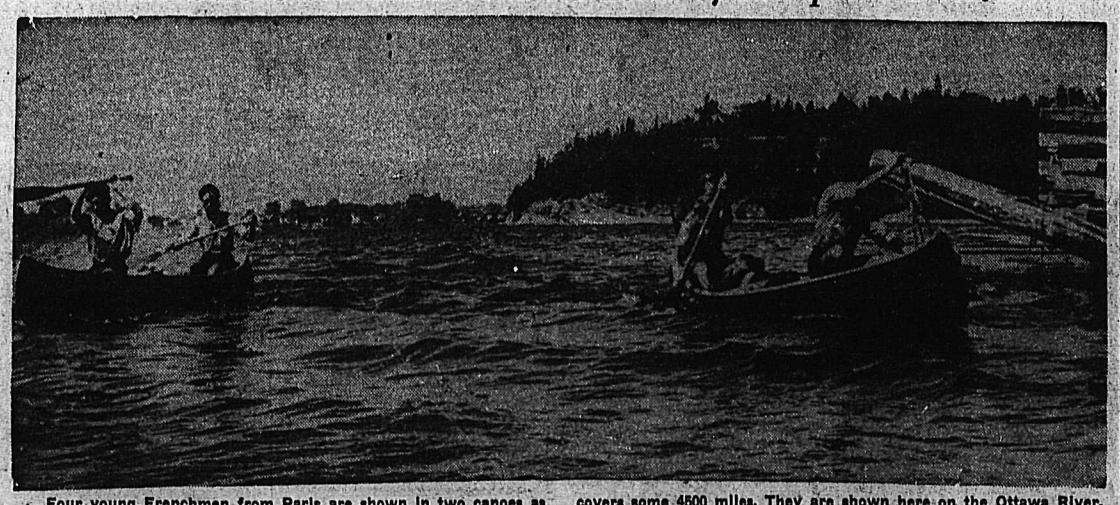

Four young Frenchmen from Paris are shown in two canoes as they followed the route of Father Marquette, the French missionary who, in 1673, left Three Rivers, Que., discovered the Mississippi and followed the great river almost to its mouth. The foursome, all Rover Scouts, expect to reach New Orleans, La., by November. Total route covers some 4500 miles. They are shown here on the Ottawa River. They are Jean Raspail, writer; Yves Kornondeau, painter; Philippe Andrieu, scenario writer, and Jacques Boucharlat, photographer and insurance agent.

And in This Corner—

SUDBURY, Ont., July 5 (CP)—A baby was born in the baggage car of a Sudbury-bound passenger train last night. The mother, Mrs. Eugene Constain, gave birth to the baby shortly after she boarded the train at Algoma Mills, 100 miles West of here, with her mother. A doctor, passenger on the train, set up the emergency delivery-room.

SARK, Channel Islands, July 5 (AP)—The Island of Sark, where automobiles are banned by law, today had its first drunken driving case in history.

An outraged judge ordered the defendant's drinks cut off until Aug. 1, 1951.

The offender—John Terree—was accused of driving a tractor while intoxicated on two occasions last month.

The court directed the little island's pub keepers to put Terree on their black list for the next two years.

TIMMINS, Ont., July 5 (CP)—Charitable organizations raffled off two motor cars here during the last four days. One went to Howard Brunette, who operates a fleet of 18 taxi cabs. The other was won by D. W. Workman, whose business is selling motor cars.

ATLANTA, July 5 (AP)—Mrs. Melvin E. Cook leaned over to kiss her husband on the cheek and landed in a hospital.

Cook was driving home from a holiday trip. He lost control of the car and it turned over twice.

Mrs. Cook's shoulder was fractured and her husband's scalp split.

LONDON, July 5 (Reuters)—A husband whose wife's regard for him "diminished as her exaggerated affection for animals increased," was granted a divorce here.

The judge said that four dogs and six cats made life intolerable in a small bungalow for Francis William Chamberlain.

First Public Performance Here for Young Pianist, Miss Marion Barnum

Miss Marion Barnum, graduate of the Juilliard Musical Foundation in New York who gave an outstanding performance at Nelson Rotary Club Monday, was playing here publicly for the first time.

The 23-year-old daughter of Mr. and Mrs. J.B.M. Barnum, presented a 15-minute program of her varied piano compositions, and was warmly applauded by her listeners. She played the Capriccio in G Minor by Brahms three short pieces, a Scarlatti sonata, tocatta by Paridies and a Bach prelude, Spanish Dance by Granadds, and concluded with Chopin's F Major Ballade.

Miss Barnum, who received her diploma from the Julliard School in May, will be in Nelson until the middle of September when she will return for post-graduate studies under Madame Rosina Lhevinne, famous teacher and wife of the late Joseph Lhevinne.

Taking up the piano seriously at 17, Miss Barnum studied two years privately in Vancouver under Mrs. May Pout Henderson, and then studied at the Julliard School under Arthur Newstead for four years.

While she has given recitals in Vancouver and in the Interior, she had not been heard before in Nelson.

She is looking forward to playing before audiences here next year.

REDUCED RAIL FARES TO THE EDMONTON EXHIBITION

July 18 to 23

ONE WAY FARE AND ONE-HALF FOR ROUND TRIP
(Minimum Fare, 30c)

TICKETS ON SALE
From all stations in Saskatchewan, Alberta, and British Columbia (Vancouver, Prince Rupert and east)

JULY 16 to 22
And on July 23 for trains arriving Edmonton not later than 5 p.m. (Standard Time)

RETURN LIMIT, JULY 25
If no train service July 25, take first available train.

Full Information from any Agent.
W49-107

Canadian Pacific
WORLD'S GREATEST TRAVEL SYSTEM

CLAIRE WALLACE BACK

TORONTO, July 5 (CP) — Claire Wallace, Toronto radio commentator, returned last night from Australia. She broke her hip in Melbourne June 3 and still was on crutches when she stepped from a plane at nearby Malton airport.

Cool Baby Off with a PALMOLIVE BATH

Extra-mild PALMOLIVE SOOTHES BABY'S TENDER SKIN

Palmolive—made of the *finest* ingredients—gives a creamy-smooth *extra-mild* lather that *soothes away irritation* as it gently floats away dirt. A daily Palmolive bath will keep your baby comfortable . . . refreshed . . . dainty. Remember, Palmolive is *extra-mild . . . extra soothing!*

Big, Thrifty Bath Size
So Solid and Long-Lasting
Extra-Mild Lather
Exciting New Fragrance

For Loveliness All Over buy BATH SIZE PALMOLIVE

The Highways

Nelson-Cranbrook—Kuskanook to Wynndel fair to rough. Construction M18-20 East of Creston. Remainder occasional rough sections.

Nelson-Kaslo—Fair.

Nelson-Monashee—Nelson to Nakusp fair to good. Nakusp to Monashee fair.

Nelson-Nelway — Nelson to Euphrates rough to fair, M18. Remainder good.

Nelson - Trail - Patternson — Construction M6-18 use caution. Rough M-18-22. Remainder fair to good.

Rossland-Cascade—Fair.

Big-Bend—Open.

Requiem Mass Sung for John J. Kelly

Requiem High Mass for John Joseph Kelly, who died in Kootenay Lake General Hospital Saturday, was sung at Cathedral of Mary Immacualte Tuesday morning by Father W. J. Harrison. Mr. Kelly was 33.

Rosary was recited in Thompson Funeral Home Monday by Father Harrison.

Pallbearers were L. G. Catley, Sam Brown, Eli Johnstone, Ernest Pounder, James Madden and P. E. Poulin.

Interment was in Nelson Memorial Park.

Car, Truck Collide

Damage of about $50 was sustained by a car, while a truck was undamaged in a collision Tuesday afternoon about 1½ miles from the Nelson-Trail Highway on the Blewett road.

The car, owned by John Demchyk of Trail, was driven by R. D. Ferguson of Trail. Owner of the truck was L. Dowkes of Blewett. Provincial Police, who investigated, said no charges would be laid.

Market Trends

TORONTO, July 5 (CP)—Mining issues featured one of the busiest sessions in some time. Golds climbed strongly at the opening, slipped downwards under selling pressure in mid-session, and then resumed their advance toward the close. Base metals were ahead in moderate dealings, and industrials firmed fractions.

MONTREAL, July 5 (CP)—Mines were fairly active, while industrials were in the doldrums. Both sections, however, moved into higher ground.

Utilities, base metals, oils and steels moved higher, but papers were mixed, and banks slipped slightly.

NEW YORK, July 5 (AP) — The stock market once more responded to a mere breath of demand.

Gains ranged from fractions to around a point. Buying was selective, though, with a good handful of shares either backing down a trifle or remaining at last week's closing levels.

MONTREAL, July 5 (CP)—Municipals and Corporations were slightly firmer. Dominions and Provincials were steady in dull trading.

LONDON, July 5 (Reuters) — A Statement on the United Kingdom's economic situation is to be made by the Chancellor of the Exchequer, and the Stock Exchange marked time awaiting details of the measures to be taken to protect Britain's dollar and gold reserves.

VANCOUVER, B. C., June 5 (CP) —Prices showed a somewhat firmer trend. Industrials and unlisted mines remained quiet.

The Weather

Synopsis: Skies were continuing clear over the greater clouded part of British Columbia Tuesday evening. Afternoon temperatures were slightly above the normal values in the low eighties over the Southeastern corner of the Province. Elsewhere in the Province the weather was generally cool with temperatures in the Northwestern section of the Province as much as twelve degrees below the normal values for this time of year. Clear weather is expected to continue over the province with temperatures climbing slightly above those reached Tuesday.

Nelson	52	86	—
Calgary	49	83	—
Vancouver	50	68	—
Victoria	51	62	—
Kimberley	49	86	—
Crescent Valley	40	84	—
Kaslo	52	81	—
Grand Forks	44	90	—

Fur-bearing animals grow their best pelts in Winter.

DOES INDIGESTION WALLOP YOU BELOW THE BELT?

Help Your Forgotten "28" For The Kind Of Relief That Helps Make You Rarin' To Go

More than half of your digestion is done below the belt—in your 28 feet of bowels. So when indigestion strikes, try something that helps digestion in the stomach AND below the belt.

What you may need is Carter's Little Liver Pills to give needed help to that "forgotten 28 feet" of bowels.

Take one Carter's Little Liver Pill before and one after meals. Take them according to directions. They help wake up a larger flow of the 3 main digestive juices in your stomach AND bowels—help you digest what you have eaten in Nature's own way.

Then most folks get the kind of relief that makes you feel better from your head to your toes. Just be sure you get the genuine Carter's Little Liver Pills from your druggist—35c.

Bonspiel Results

Summer Championship

Round 2

H. Farenholtz, Nelson, 10, A. Waters, Nelson 5.

Round 3

H. A. Mann, Tessier, Sask., 7, C. N. Henderson, Moose Jaw, Sask., 8.

G. A. Simpson, Bassana, Alta., 5, S. A. Maddocks, Nelson, 10.

L. G. Peerless, Nelson, 13, Dr. Creighton, Nelson, 4.

V. Jacques, Calgary, Alta., 14, W. Cassidy, Pioneer Mines, B.C., 2.

R. M. Patriquin, Calgary, Alta., 11, L. Legg, Stettler, Alta., 4.

E. G. Callbeck, Calgary, Alta., 7, H. Farenholtz, Nelson, 6.

P. S. Clement, Lethbridge, Alta., 10, R. A. Johnson, Kindersley, Sask., 9.

Round 4

L. Gygie, Barons, Alta., 10, L. F. Tinling, Nelson, 11.

J. E. Franklin, Rosetown, Sask., 10, N. M. Cook, Lethbridge, Alta., 8.

R. Montgomerie, Regina, Sask., 16, J. Steel, Irricana, Alta., 5.

S. Ogden, Blackie, Alta., 5, L. J. Maurer, Nelson, 8.

C. N. Henderson, Moose Jaw, Sask., 11, E. G. Callbeck, Calgary, Alta., 4.

S. A. Maddocks, Nelson, 4, L. G. Peerless, Nelson, 9.

A. Gill, Leader, Sask., 9, P. S. Clement, Lethbridge, Alta., 8.

R. M. Patriquin, Calgary, Alta., 4, V. Jacques, Calgary, Alta., 12.

Kootenay Challenge

Round 1

C. J. Christie, Three Hills, Alta., 8, I. Raycraft, Blackie, Alta., 10.

R. Bell, Nelson, 12, H. G. Way, Carseland, Alta., 11.

R. W. Wilson, Wartime, Sask., 8, L. G. Stevens, Tessier, Sask., 4.

R. C. Jenkins, Cabri, Sask., 13, N. Fawcett, Wartime, Sask., 10.

G. Cummerford, Leslieville, Alta., 8, H. M. Whimster, Nelson, 9.

I. L. Klein, Didsbury, Alta., 11, J. W. Thomas, Picture Butte, Alta., 1.

J. O. Stewart, Macleod, Alta., 12, F. P. Gilbert, Field, B.C., 4.

S. Gill, Leader, Sask., 10, W. L. Evans, Blairmore, Alta., 6.

R. W. Brown, Gleichen, Alta., 9, H. Benton, Kimberley, 3.

F. Avery, Vancouver, 8, R. L. Coad, Munson, Alta., 4.

B. R. Turner, Kyle, Sask., 4, A. B. Gilker, Nelson, 9.

Round 2

J. C. Muir, Nelson, 5, A. M. Ogston, Chapman Camp, 8.

H. McLevin, Red Deer, Alta., 7, C. H. Parrish, Nelson, 5.

O. J. Anderson, La Glace, Alta., 9, W. H. Blott, Leader, Sask., 10.

I. Raycraft, Blackie, Alta., 8, F. J. Wilson, Saskatoon, Sask., 6.

W. E. Marshall, Trail, 4, E. C. Hunt, Nelson, 14.

E. C. Thode, Saskatoon, Sask., 11, W. O. Patton, Three Hills, Alta., 2.

G. Richards, Olds, Alta., 10, A. R. Moore, Nelson, 3.

L. E. Welshimer, Cheadle, Alta., 4, I. Richardson, Regina, Sask., 14.

E. O. Parry, Morrin, Alta., 5, J. Taylor, Portage, Wisc., 8.

C. W. Stock, Totnes, Sask., 3, J. A. Lawton, Tessier, Sask., 9.

R. W. Wilson, Wartime, Sask., 8, S. Gill, Leader, Sask., 7.

H. M. Whimster, Nelson, 10, I. L. Klein, Didsbury, Alta., 11.

R. C. Jenkins, Cabri, Sask., 10, R. Bell, Nelson, 5.

F. Avery, Vancouver, won by default from J. O. Stewart, Macleod, Alta.

R. W. Brown, Gleichen, Alta., 4, A. B. Gilker, Nelson, 10.

J. Stronach, Rocky Mountain House, Alta., 9, A. Waters, Nelson, 10.

Round 3

A. Baker, Champion, Alta., 8, I. Staples, Creston, 13.

T. M. Towriss, Princeton, B.C., 7, P. Cyr, Eston, Sask., 3.

P. McLafferty, Moose Jaw, Sask., 12, R. A. Johnson, Kindersley, Sask., 6.

L. Legg, Stettler, Alta., 7, W. Cassidy, Pioneer Mines, B.C., 8.

H. A. Mann, Tessier, Sask., 7, H. Farenholtz, Nelson, 6.

G. A. Simpson, Bassano, Alta., 8, Dr. Creighton, Nelson, 6.

A. D. Sharpe, Athabaska, Alta., 10, G. Stuart, Vernon, B.C., 4.

T. A. Wallace, Nelson, 17, P. Andrews, North Battleford, Sask., 2.

H. McLevin, Red Deer, Alta, 8, A. M. Ogston, Chapman Camp, B. C. 9.

A. Waters, Nelson 11, W. H. Blott, Leader, Sask. 5.

Queen City Competition

Round 1

B. Robison, Field, B.C., 9, B. Watson, Picture Butte, Alta., 8.

J. Thompson, Huboldt, Sask. 5, D. Gill, Lealder Sask. 10.

H. G. Way, Carseland, Alta. 4, C. Webb. Acme, Alta. 12.

C. J. Christie, Three Hills, Alta. 5, C. Fix, Athabaska, Alta. 9.

J. Mylrea, Kindersley, Sask. 7, R. Stuart, UBC 8.

H. Grice, Lyalta, Alta. 11, J. Harwood, Strathmore, Alta. 5.

J. Jenkins, Princeton, B. C. 9, W. R. Sharpe, Drumheller, Alta. 0.

L. G. Stevens, Tessier, Sask. 14, W. L. Evans, Blairmore, Alta. 15.

G. Gummerford, Leslieville, Alta. 15.

10, J. W. Thomas, Picture Butte, Alta.9.

N. Fawcett, Wartime, Sask. 10, H. G. Way, Carseland, Alta. 1.

F. P. Gilbert, Field, B. C. 3, R. L. Coad, Munson, Alta. 10.

H. Benton, Kimbeley, 3, R. B. Turner, Kyle, Sask. 11.

O. J. Anderson, LaGlace Alta. 3, J. Stronach, Rocky Mountain House, Alta. 9.

R. W. Brown, Gleichen, Alta. 4, F. Avery, Vancouver 10.

R. Bell, Nelson 8, H. M. Whimster, Nelson 7.

S. Gill, Leader, Sask. 4, C. W. Stock, Totnes, Totnes, Sask.12.

L. E. Welshimer, Cheadle, Alta. 7, A. R. Moore, Nelson 6.

R. W. Wilson, Wartime, Sask. 11, W. O. Patton, Three Hills, Alta. 10.

J. C. Muir, Nelson 5, C. H. Parrish, Nelson 8.

Byng Tumbled By Lowly Bombers

CRANBROOK, B.C., July 5 — The man bit the dog tonight in city softball when Bombers, who have held bottom place in the league all season, beat Byng, league leaders, 4-2, in errorless play and knocked them into second place. Hits were about even and Byng had six errors.

Batteries—Whitehead and Downey; Thompson and Barken.

Man Shot on Spokane Street

SPOKANE, Wash., July 5 (AP)—A man was shot in the leg on a downtown street today and police questioned another man accused of "hunting" his victim with a shotgun among parked cars.

Jackson Morgan, 29, a Negro, was shot in the right leg with a 12-guage shotgun.

Held on open charges for questioning was James T. Palmer, also a Negro.

Morgan was shot in the knee on the street. Then, dragging his shattered leg, he dodged among parked cars with his pursuer chasing him. The shotgun apparently jammed before another shot could be fired.

WASHINGTON, July 5 (CP) — The International Wheat Agreement is a step toward world plenty, the food and agricultural organization of the United Nations believes.

FA..O. says in a review of the four-year pact that it stands as "an historic marker along the road to fully effective international cooperation."

Five Sons of Freedom Facing Trial for Arson now in Oakalla

Five Sons of Freedom last month committed to trial on arson charges, have been lodged at Oakalla prison farm. All five had refused to elec trial before His Honor Judge E. P. Dawson and were committed to Oakall until the Fall Assizes. Bail had also been refused.

In the meantime, Provincial Police investigation into other fires is continuing, and the extra policemen, both R.C.M.P. and Provincial, are still in the Brilliant area.

The five who went to Oakalla ended a hunger strike on the train after passing Grand Forks. The hunger strike began in the Nelson jail June 28, and the prisoners also refused to see visitors, declaring their "brothers had forsaken us."

They are Peter Swetlishoff, W. G. Konkin, Mike eBrisenkoff, Alex Detchkoff and Anton Kolesnikoff.

Swetlishoff had been commited on charges of setting fires to the Tarrys School April 24, the bombing of the tomb of Peter Verigin April 17 and the destruction by fire of the Brilliant jam factory in 1943.

Konkin was committed for the bombing and jam factory fire; Berisenkoff in connection with the school blaze and bombing; Detchkoff for the school fire, and Kolesnikoff for the jam factory fire.

They were escorted to the Coast by Constables Walter Martin and T. W. Foster.

Relieve HAY FEVER

Hay Fever needn't plague you with its sneezing and wheezing, its blowing and gasping, its itching irritation of eyes and ears. Get relief with Templeton's RAZ-MAH as did Mrs. Wesley Branston, Dunnville, Ont. Since childhood, she suffered from Hay Fever. The older she got, the more she suffered. Then her druggist recommended RAZ-MAH.

"The very first night I took RAZ-MAH," Mrs. Branston writes, "I slept comfortably. When I awoke, my eyes and nose were dry. I haven't been troubled since!"

Don't suffer a day longer than you have to. For quick, safe relief from Hay Fever, take RAZ-MAH. Used by thousands. 60c, $1.25 at druggists. R-29

Two Promotions In Provincial Police Force

A number of staff changes, including two promotions, have been effected in District staffs of the Provincial Police.

In Nelson, Detective-Constable T. A. Quigley, member of the force since October 1934, was promoted to Corporal on general duty July 1. Corporal Quigley has served in many parts of the Province, including Anyox, North Vancouver, Fernie and Nelson. He became Detective-Constable in Nelson in May 1946.

Constable F. E. Nelson of Oliver was also promoted to Corporal and was transferred to Grand Forks. He has aslo served in Princeton and Creston.

Constable T. W. Foster, formerly of Kaslo and a newcomer to the force, is now stationed at Crescent Valley. He was in Grand Forks for a time.

CURLERS' PARADE BROADCAST

A running commentary of the Midsummer Bonspiel curlers' parade was broadcast by Radio Sation CKLN Tuesday afternoon. Manager Kay Haryett and Announcer Bill Anderson handled the broadcast equipment from atop the Civic centre canopy at the East end of the building and described the assembling of the colorful parade until it moved off.

Kay Haryett will go abroad the M. V. Anscomb tonight to record highlights of the Bonspiel moonlight cruse and plans to air the recordings later in the week.

Curling highlights were broadcast from the curling rinks Monday and Tuesday.

Committed to Trial on Manslaughter Charge

NEW DENVER, B. C. July 5 — Suyed Tagami, 22 charged with manslaughter as a result of the death of Miss Kimiko Hashimoto, 20, when a car in which they were riding went over the bank near here May 24, was committed to trial by Stipendiary Magistrate Alex Trickett.

W.W. Ferguson of Nelson appeared for the accused and Inspector R.S. Nelson of the Provincial Police prosecuted.

Fined $10 for Breaking Speed Limit

Pleading guilty to exceeding the 50-mile-an-hour speed limit on the North Shore road, June 25, D. C. Speirs of Nelson was fined $10 in Provincial Police Court Tuesday. Stipendiary Magistrate William Irvine also issued him a blue licence.

KNIFE WIELDER NABBED

NANAIMO, B.C., July 5 (CP)—A young man, believed deranged, ran amok in a Nanaimo, B.C., clothing store today, attempted to slash an employee with a knife and then fled.

Captured later, he is now in police custody.

The store clerk, Abe Hamilton, escaped unscathed. He and another employee, Gerald Berry, struck their assailant with tie racks, driving him from the premises.

NEW... CREAM DEODORANT *with* CREAMOGEN

... *safely* STOPS *under-arm* PERSPIRATION

[51% Creamier—Does Not Crystallize]

1. **Instantly stops perspiration** 1 to 3 days, keeps armpits dry. Acts safely, as proved by leading doctors. Arrid is Canada's biggest-selling deodorant.
2. **Does not rot dresses** or men's shirts. Awarded American Institute of Laundering Approval Seal—harmless to fabrics.
3. **Does not irritate skin.** Can be used right after shaving. Antiseptic. Safe. Preferred by 117,000 nurses.
4. **A pure, white, stainless vanishing cream.** 51% creamier with new ingredient Creamogen. Guaranteed not to crystallize. Stays creamy to bottom of jar.
5. **Removes odor** from perspiration on contact, in 2 seconds. Antiseptic action gives lasting "shower-bath" freshness for 48 hours.

GUARANTEED NOT TO DRY OUT IN JAR. We guarantee your jar of new, 1949 Arrid will not dry out or crystallize, or new jar free upon return to Carter Products, Inc., Toronto, Canada. *Carter Products Inc.*

ARRID 39¢ Also 15¢ and 59¢

DON'T BE HALF SAFE BE ARRID SAFE. USE ARRID—TO BE SURE!

NIGHT BASEBALL

AMERICAN ASSOCIATION

Minneapolis 4, St. Paul 16.
Milwaukee 4, Kansas City 6.

W.I.L.

Vancouver 5, Tacoma 1.
Victoria 0, Bremerton 13.

Dangerous Driving Brings $10 Fine

A fine of $10 was imposed on Joseph Karasz of Taghum in Provincial Police Court Tuesday by Stipendiary Magistrate William Irvine. He pleaded guilty to a charge of dangerous driving on Granite Road June 25. He was issued a blue licence.

Investigating police said Karasz pulled out to pass a car going in the same direction and was in head-on collision with another car driven by F. W. Pratt of Blewett. Damages were about $75 to the Karasz car and $100 to the Pratt car.

JUST ARRIVED
Shipment of
Summer T Shirts
All sizes
$1.29
FINK'S
READY-TO-WEAR

TOWNSFOLK BATTLE FIRE

BUCHANS, Nfld., July 5 (CP) — Townsfolk in this mining centre of some 5000 turned out en masse today to battle a fire menace that began in tinder-dry brush.

A wind shift came to their rescue and averted the destruction of homes or other property.

GREYHOUND Announces SPECIAL CIRCUS SERVICE

Leaving Nelson at 10 p.m.
THURSDAY, JULY 7th, FOR
TRAIL AND ALL WAY POINTS
and
Slocan City and All Way Points
There will be forty minutes to catch the bus after the evening performance.

TOMORROW

ONE DAY ONLY | NELSON Civic Recreation Grounds | THU. JULY 7

GREYHOUND ANNOUNCES SPECIAL CIRCUS SERVICE

DEPARTING NELSON—10:00 P.M. (STANDARD TIME)
For TRAIL and all Way Points
For SLOCAN CITY and all Way Points

THIS DEPARTING TIME IS 40 MINUTES AFTER NIGHT PERFORMANCE IS OVER

CIRCUS TRAIN IS TRAVELING IN TWO SECTIONS BOTH ARRIVING LATE THIS AFTERNOON (Wednesday)

First Section Due 4:30 p.m. (Daylight Time)
Second Section Due 4:50 p.m. (Daylight Time)

DAILEY ☆ BROTHERS ☆ CIRCUS

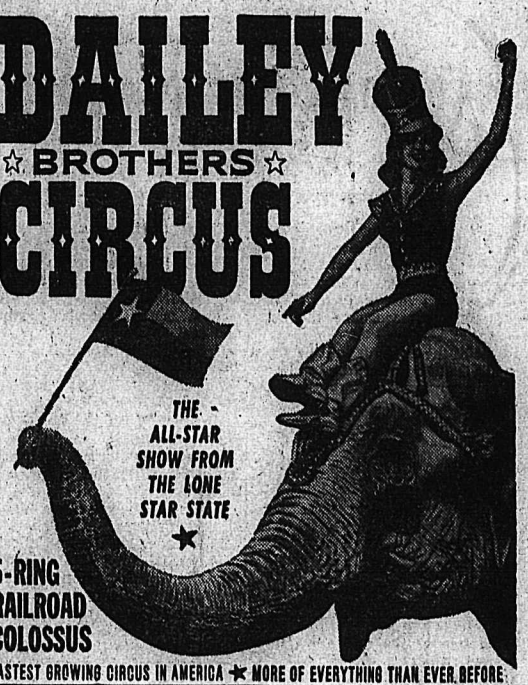

5-RING RAILROAD COLOSSUS

FASTEST GROWING CIRCUS IN AMERICA ★ MORE OF EVERYTHING THAN EVER BEFORE

INCONCEIVABLY IMPRESSIVE ★ ARRAY OF AMAZING ACTS ★

"BABY BUTCH" STELLAR CIRCUS EDUCATIONAL FEATURE OF ALL TIME. THE SMALLEST BABY ELEPHANT IN AMERICA!

ELEPHANT BALLET!!! 25 PONDEROUS PACHYDERMS IN SENSATIONAL TERPSICHOREAN NOVELTY PRESENTED BY LOUIS REED AND FEATURING NORMA DAVENPORT

MAGNIFICENT NEW SUPER-PRODUCTIONS and PRESENTATIONS including GORGEOUS INTRODUCTORY PAGEANT★★★

Capt. HORWATH'S TRAINED JUNGLE-BRED LIONS & TIGERS

RAMONA & RENOSA MID-AIR WIZARDS

MARTARIO Unrivalled Master of the Tight Wire

MISS JOHANNA Top Ranking Exponent of Heel and Toe Catches of Dizzy Heights

HOST of CLOWNS MIRTH QUAKES UNLIMITED

★ Mlle. CELICE ★ Topsy Turvy Equilibrist

FLYING ROE'S Daring Aerial Gymnasts

WONDERS of the WORLD of WHITE TOPS at their THRILLING BEST ★ LATEST THRILLS and SENSATIONS of CIRCUSDOM

PARADE OF BLUE RIBBON WINNERS! HORSE FAIR THE GREATEST EXHIBITION OF CIRCUS EQUINE PROWESS IN THE WORLD. PRESENTED BY STARS OF THE TANBARK

BAREBACK RIDING MARTINS Daredevils on Horseback

★★★★★★ CORKY PLUNKETT WORLD'S FOREMOST AEROBATIC STAR

Capt. MAX KNUDSON PRESENTING ONLY POLAR BEAR ACT IN AMERICA 10 Vicious Trained But Untamed Man-Killers!

GORGEOUSLY ★COSTUMED★ AERIAL BALLET

★ POPULAR PRICES ★
ADULTS (AFTERNOON) . . . $1.00
CHILDREN 50c
RESERVED SEATS . . . . 50c PLUS TAX
PERFORMANCES—3 and 8 P.M.
DOORS OPEN 2 and 7 P.M.

Tickets on Sale TOMORROW at STANDARD CAFE 377 Baker St. NO PHONE CALLS — PLEASE

The Doctor

By HERMAN N. BUNDESEN, M.D

Continued Hoarseness Indicates Need for Medical Examination

For most people, hoarseness is more of a nuisance or an embarrassment than anything else. The sinister whisper or melodramatic lowering of the voice by which it makes itself known is much more likely to provoke jokes than to win sympathy.

As a matter of fact, hoarseness is not usually a serious sign, particularly as it is most often due to some simple inflammation of the Larynx or voice-box, such as acute laryngitis, which clears up within a period of a few days. In people who use their voices a great deal this type of inflammation may become long continued or chronic without indicating anything more than the need to talk less.

SEVERE DISORDERS

There are, however, a good many severe disorders whose first noticeable symptom may be a persistent hoarseness. For this reason, when hoarseness is present for longer than two weeks, a visit to a specialist is in order.

In these cases, a definite diagnosis requires that a thorough study be made. This should include an examination with the larygoscope, an instrument which permits the physician to look directly at the tissues of the larynx.

During the examination with the laryngoscope, it is possible to determine whether or not tumors, such as cancer, are present, or less dangerous growths, such as papilloma or fibroma. In order to be absolutely certain, it may sometimes be necessary to remove a small bit of tissue from the growth for examination under the microscope.

Occasionally, syphilitic laryngitis may also be responsible for continued hoarseness. The same is true of tuberculous laryngitis.

PRESSURE ON NERVES

Sometimes disorders in the structures surrounding the larynx may lead to pressure on the nerves, with paralysis of the vocal cords. This may happen in cases of cancer of the thyroid gland, or an enlargement of aneurysm of the aorta which is the large blood vessel coming from the heart.

Certain conditions affecting the brain may also lead to hoarseness due to paralysis of the vocal cords. Then, too, the symptom may develop in a condition affecting the muscles known as myasthenia gravis. Deepening of the voice may occur in a disorder of the pituitary gland, known as acromegaly, it may occur in severe cases of thyroid deficiency.

The main thing to remember is that when hoarseness persists for more than a few weeks, there is need for a thorough study by an expert.

QUESTIONS AND ANSWERS

L.S: What would you suggest for dandruff?

Answer: Lowered vitality, indigestion and excessive amounts of certain foods are thought to be predisposing factors of this condition.

In the treatment of dandruff, the general health and strength should receive attention. Excessive eating should be avoided. The hair should be washed once a week with warm water and green soap. The night before the hair is washed, an ointment containing salicylic acid and suphur should be rubbed into the scalp. This should be left in overnight and washed out the next morning.

"I SUFFERED AGONIZING FOOT PAIN!" until I discovered wonderful, fast acting Vanex Neuritis Capsules. Excellent too for pain relief of Sciatica, Neuralgia, Lumbago and Rheumatism. At all drug stores.
VANEX NEURITIS CAPSULES

Boys' Running Shoes
$1.85 $2.45 $3.25
THE SHOE CENTRE
Your Family Shoe Store
Phone 895 Nelson
553 Baker St.

NEW! IMPROVED! COLGATE DENTAL CREAM
New delicious double-minty flavor
New sparkling snow-white color
New scientific polishing action
New soapless penetrating foam

NEW IMPROVED COLGATE RIBBON DENTAL CREAM
COLGATE 25¢ 45¢ 75¢
CLEANS YOUR BREATH AS IT CLEANS YOUR TEETH!

For Parents

By GARRY CLEVELAND MYERS, Ph.D.

People Should Make Wills No Matter How Little They Possess

If you have children or grandchildren you should make a will. If you have not done so don't let the sun set today before you do. You and your husband should each make a will. Make one yourself, whether he does or not. If you change your mind later you can change the will. Have an attorney help you make it, so you can be pretty sure your wishes will be carried out.

Make a will, no matter how little or how much of this world't goods you have. As a rule, a will can save a lot of bickering among the heirs. Besides, less of your estate will, as a rule, have to be spent after your death on litigation, if you leave a will.

AVOID MAKING WILL

Many a father and mother neglect to make a will for various reasons. Some avoid it because it is associated in their minds with death. On the average, the mother lives longer than the father and so has more reason to be concerned about the making of her husband's will. Yet she may hesitate to tell him so. Some persons meaning to make a will just put it off, while others may have never given the matter a thought.

An evidence of fine marital relations is the freedom with which the father and mother talk with each other about what shall be in their wills, especially when each names the other as executor or executrix. In these days when the life of both parents may be snuffed out simultaneously, it is well to provide in each will for such eventuality.

As a rule each parent, ideally, would like to feel his heirs, especially his children, would, after his death, remember him with the same regard they hold for him while he lives. One wonders why some choose to provide vengeance and reprisals in a will, so as to have done after their death what they would not do while alive. Yet, while they are alive, this fact does something to them inside and to their relationships to the other persons involved.

A reasonable principle to keep in mind, if an appreciable estate is to be left, is how wisely you believe it will be used by each person who is to receive it. Some parents and grandparents may wisely believe that much of the money they have accumulated could do far more good for humanity if a large portion of it were left to a church, hospital, public library, the Red Cross, a college or fund for educating deserving youths.

Just why should parents desire to leave much money to any child, assuming they have helped each child gain the best possible education have subsidized him in having good-sized families early, or even at beginning a business. Beyond leaving also a bit for education of the grandchildren, what further inheritance would be profitable? Of course, such financial help to children can rob them of self-reliance, and should be regulated with this hazard in mind.

But material things given children or left them by parents after death are not the richest inheritance. Indeed, these material things often make the children more selfish and ungrateful. Not many children or grandchildren will have memories of abiding love that have been bought by a bequest. The best way to be remembered long with affection is to build in children and grandchildren while we live an inheritance that can never perish. Lack of money need deny no one of this.

Beauty Hints

By IDA JEAN KAIN

Smile From Within and Conquer Tension; Frowns Out of Fashion

Watching the busy noon-hour crowd, hurrying by, preoccupied with their thoughts, it occurred to me that many a woman pays more attention to her hat than she does to the expression she wears on her face. Like the girl in the Alice Blue Gown, frowning appears to be a "manner of fashion."

Of course it isn't fashion, its tension—and tension is so hard on faces. Which brings to mind the caustic comment a chap made about aggressive career women. It goes something like this . . . They wear suits by Sophie, hats by Hattie, and faces by Baldwin—locomotive! A bachelor no doubt . . .

FACES BEAR WITNESS

But no use blinking, there is more wear and tear with tension and faces bear witness. Thoughts mold facial expression; worried thoughts build up tension; the strain makes wrinkles. Then we hurry to the cold cream jar and frantically pat on expensive creams, hoping to repair the damage. But isn't that dealing with the effect instead of the cause? Let's get our thinking straight . . . and smooth out the mental furrows.

Since tension begins in the mind, the correction must start there. Re-evaluate—the emphasis must be on making a good life, rather than just a good living. But once tension gets hold of a person, it snarls up the muscles too, so any effective practice in relaxation deals with the muscles as well as the mind.

THINK AND RELAX

The idea is to think relaxation, and let go with the muscles. This practice at least prevents tension from mounting. Try it . . . practice at odd moments during the day. Consciously relax your hands, arms, shoulders, and face, particularly the jaw muscles. Smile . . .

A smile helps to break tension. A real smile that is felt and comes from inside is relaxing. A smile and silence are said to be two powerful charms. Smiling counteracts gravity and gives the face a lift. Tension contracts the facial muscles, and constant contraction makes lines and wrinkles.

TODAY'S GREMLIN

Since tension is without doubt today's gremlin, it would pay to look into ways of relaxing. Some authorities have made the study of the release from nervous tension and the technique of relaxing, a life's work. There are many excellent books on the subject.

While some people are naturally relaxed the experts promise that anyone can learn to relax . . . it just takes practice. To get your beauty sleep, smooth out the mental wrinkles by learning to relax completely as you drift into sleep each night.

9164
SIZES 34—48

Marian Martin

Long lines and gay scallops are enchanting and flattering! This cool two-piecer is designed to slenderize in the newest manner with cap sleeves, gored skirt!

Pattern 9164 comes in sizes 34, 36, 38, 40, 42, 44, 46, 48. Size 36 takes 4¾ yards 35-inch fabric.

This easy-to-use pattern gives perfect fit. Complete, illustrated Sew Chart shows you every step.

Send TWENTY-FIVE CENTS (25c) in coins (stamps cannot be accepted) for this pattern. Print plainly SIZE, NAME, ADDRESS, STYLE NUMBER.

Send your order to MARIAN MARTIN, care of Nelson Daily News, Pattern Dept., 266 Baker St., Nelson, B.C.

Kaslo...

KASLO, B. C.—Mayor G. S. Baker returned from a holiday at Port Alberni with his son-in-law and daughter. On his return he was accompanied by his two young granddaughters.

Mr. and Mrs. Claude Dinney and baby of Princess Creek were guests of Mr. and Mrs. Charlton.

L. Greenswords of North Battleford, Sask., is spending his holidays with his parents Mr. and Mrs. H. Greenswords.

Miss Dorothy Powell of Creston has taken over her duties as Life Guard and Instructress at the swimming beach. Miss Powell served here during the swimming season of 1948.

Mrs. S. Nofield was hostess to her many friends and neighbors at the tea hour honoring her young daughter Charmaine on her first birthday.

Little Miss Charmaine was the recipient of many lovely gifts, one of which was a large beautifully decorated daffodil cake, centered with one dainty candle, presented by Mrs. E. Garrett.

Love Problems

By JANE ATKINSON

Waiting for Husband To Come Home Unproductive Way of Passing Time

Jealousy is a very curious, as well as a very tragic thing. For the person who is jealous actually defeats himself in the very thing he is trying hardest to achieve. That is, his whole object in life is to hold the love of the person about whom he cares most. Yet the way he chooses to try and accomplish this, in many cases, completely destroys the other person's feeling for him.

When I say "him", of course I am simply using a figure of speech, for I am afraid that, actually, more women than men are inclined to be jealously possessive.

A letter from a young wife who has been married only six months seems to indicate that she may already have begun to injure her marriage by her jealousy.

She says:

"What am I to do with my husband, who, after only six months of marriage, goes out with another girl?

"He says he feels sorry for her and wants to help her. He has been very honest with me, and told me all about it.

"By nature, I am a very jealous person, and he knows this. He says he loves me very much, and I know he does, but he says he can't help liking this other girl. He has seen her several times, and she has evidently aroused his sympathy by the things she has told him about herself."

"Unhappy Jane," as she signs herself, goes on to say that she has tried her best to "act natural" about this and to make their life together as pleasant as possible. She thought if she did this, the thing would pass, but so far it hasn't.

"I am working in a very exacting type of job," she continues, "and after getting home and waiting several hours for my husband to come, I am not at my best, and there are times when my temper wears thin. To complicate matters still further, when he doesn't see this girl, he would much rather go out with the boys than be at home with me, and I am going almost frantic with it all."

DIFFICULT SITUATION

What I am inclined to suspect may be at the bottom of this whole situation is that this young wife, with her admittedly jealous nature, may have been trying to keep her husband too much to herself. I am not justifying his present behavior. I can see no possible excuse for a bridegroom of six months choosing to spend his time with another girl. It is entirely possible that he may be a man whose affections are very shallow. And if the latter is true, the situation may be extremely difficult to change.

But I think it would be well for "Unhappy Jane" to examine herself very closely before deciding it is all her husband's fault, and to make up her mind honestly whether or not she may have been too possessive and too demanding in their brief period together.

She says that her husband would rather be out with the boys than at home with her. Perhaps they have been staying at home too much, and not having enough social life and companionship with their friends. No matter how much in love two people may be, too concentrated a dose of each other's company can become boring. In addition to having more outside engagements, perhaps each of them should have evenings when they go out with their own friends, she with the girls and he with the boys.

Another suggestion I would make is that she do away with this business of "waiting several hours" for her husband to come home. Unless there is some very good reason for it, sitting around waiting for a husband to come home is one of the most unproductive things I can think of. If he doesn't come home within a reasonable time, I'd advise this girl to call up some friend and go to the movies.

Try these suggestions, "Unhappy Jane," and in addition, ignore the other girl for awhile and see what happens. If you show your husband that you can have a good time, and be cheerful and happy in spite of the way he's acting, he'll probably discover that he can have a better time himself with you than with anybody else.

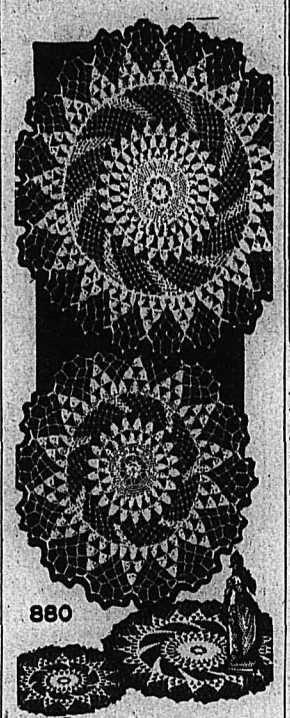

880

Laura Wheeler

New! Different! O combination of fine and heavy cotton gives this doily a wonderful effect. Two sizes, 19 and 13 inches.

Only one ball of fine, one of heavy cotton for both doilies! Pattern 880 has directions.

Laura Wheeler's improved pattern makes needlework so simple with its charts, photos and concise directions.

Send TWENTY-FIVE CENTS in coins (stamps cannot be accepted) for this pattern to Nelson Daily News, Needlecraft Dept., 266 Baker St., Nelson, B.C. Print plainly PATTERN NUMBER, your NAME and ADDRESS.

Sirdar . . .

SIRDAR, B. C. — June 30, at the home of Mr. and Mrs. Tom Wacolchik, a party was given to celebrate the 15th anniversary of their wedding. Cards and dancing were enjoyed and a dainty supper was served. An interesting feature was a few selections on the bagpipes played by Malcolm McBeath.

Norma Wright of Kimberley, accompanied by Mr. and Mrs. Kohkilla and children of Canal Flats, were week end guests at the home of the former.

Elsie Rowselle of Kimberley, was guest of Mrs. Horseth.

Steve and Mrs. Bedry and Janet of Blairmore, were visitors to Mr. and Mrs. G. Kollman for two days.

Mrs. Jack Whiteside, and Miss Mathews of Nelson, were visitors to Mr. and Mrs. R. Heap on Friday, en route for Spokane.

Now! WHOLE WHEAT IN FLAKES with All the Vital Wheat Germ!
DELICIOUS! CRISP! READY-TO-EAT!
You'll *love* whole wheat the ALL-WHEAT way. Spoon into Nature's choice grain—magically transformed into crunchy flakes. Quick to serve—easy to digest. Every bite supplies whole wheat with valuable wheat germ retained for good nutrition! You get vital whole-grain minerals—benefits of bran. Try a bowlful tomorrow with milk, sugar and fruit. Delicious ALL-WHEAT! Nutritious ALL-WHEAT!
Great to eat *anytime!* Get a package today. ALL-WHEAT is made KELLOGG-GOOD by Kellogg's of London, Ontario.
Mother Knows Kellogg's Best!
Kellogg's ALL-WHEAT FLAKES

Wednesday A. M. Specials
Nylon HOSIERY
SUBSTANDARD
Substandards of our regular 1.65 line. Flaws only slightly noticeable. Good colors .89
Imported "SPUN"
300 yards of plain and printed spun. Ideal for Summer dresses or blouses, washable and fast colors. Width 36". Regular price .98.
Wednesday Morning Special, yard ..... .59
Hudson's Bay Company
INCORPORATED 2ND MAY 1670

CROOK, Durham, England (CP) —A three-year-old shorthorn bull broke losse after smashing the windows in the byre and wrenching the door from its hinges. It then ran to the farmhouse and imprisoned four persons for several hours. It finally was rounded up and shot.

PIERCING LEG PAINS
Are your leg pains like a knife driving through the flesh? Do they make it hard for you to straighten your leg? Thousands recommend Templeton's T-R-C's for quick relief of piercing, stabbing Sciatic pain. You too, can get relief with T-R-C's. 60c $1.25 at drug counters. T-81

NEW IMPROVED SUPER SUDS With PYRAY Gives You CLEANER, WHITER CLOTHES

★ New Improved Super Suds gives you MORE extra-sudsy, longer-lasting suds.
★ Safer for colors.
★ Contains PYRAY — no bleach required — no hard scrubbing.

Play Refreshed Have A Coca-Cola

442

Ask for it either way . . . both trade-marks mean the same thing.
Authorized bottler of Coca-Cola under contract with Coca-Cola Ltd.
McDONALDS
Nelson, B. C. Phone 1055

Report Canadian Population Could Reach 36 Million by 1980

OTTAWA, July 5 (CP)—Canada isn't going to be crowded—not for a long time anyway—but if immigration continues at the present rate there should be more than 36,000,000 people here by 1980.

This estimate is based on the recently-published British Royal Commission report on population, which says Canada needs 110,000 immigrants annually to double her population in 35 years.

Still a country with a relatively narrow population belt and plenty of wide open spaces, Canada has been welcoming immigrants at an ever-increasing pace since the Second World War ended.

Last year was the first, however, that immigration rose over the 110,000-mark mentioned in the Royal Commission report. During 1948 the total number of immigrants entering Canada was 125,414, and 43,274 were from Great Britain.

That meant something like 60 per cent of the immigrants came from countries outside Great Britain, and apparently bears out the suggestion in the report that the British element in Commonwealth countries such as Canada is likely to diminish.

From Jan. 1, 1945, to the end of March this year, immigration was 307,247, with 146,340, or slightly more than 48 per cent, coming from Great Britain.

Despite the record immigration, there is still plenty of space in Canada. Canada's population averages about 3½ persons to a square mile, and if the immigration pace continues there will still be a spacious one-seventh of a mile a person in 1980, with present population doubled.

The 1941 census showed Canada's population as 11,506,655. Present estimates place the population at close to 13,000,000.

Czech Bishops Charged as Nazi Collaborators

By RICHARD KASISCHKE

PRAGUE, July 5 (AP)—Czechoslovakia's Roman Catholic Bishops were accused today by a Government official of having collaborated with the Nazis during the occupation.

This is one of the charges the Government apparently intends to press against the church hierarchy to break their resistance to Communist control. The Communist regime claims that the church leaders are "unpatriotic and waging anti-state activities" because they refuse to negotiate a new state-church accord on Government terms.

The charge of collaboration with the Nazis was made despite the fact that the whole country knows that Archbishop Joseph Beran of Prague the country's Primate and leader of the church in its fight with the Government, was a Nazi prisoner in Dachau Concentration Camp.

The collaboration charge against the Catholic leaders was made by Professor Laco Novomesky, Commissioner of Education for Slovakia.

To Discuss U. K. Economic Woes This Week

LONDON, July 5 (CP)—Financial experts of Britain, Canada and the United States will discuss Britain's grave economic situation at talks here starting late this week, it was learned today.

The talks are preliminary to the conference of Commonwealth Finance Ministers due to start at the end of next week.

Canada will be represented at these talks by Finance Minister Douglas Abbott. A Canada House spokesman said today the Canadian Cabinet Minister is expected to arrive in London Thursday.

He will be assisted by Norman Robertson, Secretary to the cabinet and formerly Canadian High Commissioner to Britain. Robertson is due in Britain aboard the liner Queen Elizabeth.

Canada, occupying the key position among Commonwealth powers in relation to the dollar area of which she is a part, is regarded as the most important single factor in any Commonwealth attempt to alleviate the crisis caused by Britain's dwindling dollar and gold resources.

The talks will start Thursday between financial leaders of Britain and the United States, it was learned in Paris yesterday. Taking part in the opening discussions will be John Snyder, United States Treasury Secretary; W. Averell Harriman, roving ambassador for the Marshall Plan, and Sir Stafford Cripps, Chancellor of the Exchequer.

Snyder and Harriman conferred yesterday in Paris.

Abbott is expected to join the talks Friday.

Disclosure of the forthcoming talks came after London newspapers yesterday estimated that Britain's dollar and gold reserves have been reduced to £400,000,000 ($1,600,000,000).

ESCAPES INSTITUTION

VANCOUVER, B. C., July 5 (CP)—Gordon Stanton, 17-year-old Cloverdale, B. C., youth, escaped last night from the New Haven Borstal-type home in suburban Burnaby. The institution is for youthful first offenders.

When Your BACK Begins to Ache

REACH FOR

BECAUSE—Backache is often due to an upset kidney condition; and for over half a century Dodd's Kidney Pills have helped bring relief from backache by treating the kidneys. Get Dodd's Kidney Pills today at any drug counter. Look for the blue box with the red band. You can depend on Dodd's. 155

Two New Species Of Mice Found in Coast Expedition

VANCOUVER, July 5 (CP)—Two new species of mice have been added to science's list of discoveries.

Two Victoria and Vancouver naturalists found the mice during a seven-day stay on barren Triangle Island, off Vancouver Island's Northernmost tip, and about 300 miles Northwest of Vancouver.

Zoo keeper Frank Beebe, who also took part in the expedition, brought back to Vancouver several species of unusual sea birds to be kept at Stanley Park Zoo.

The expedition's leader was Dr. Clifford Carl, of the Provincial Museum, Victoria.

Discoveries include white-footed mice, a colony of Californian Murre birds (not previously found in B.C.) puffins, audlets, and a 1500-strong sea lion colony.

Disaster almost overtook the tiny group when powerful Pacific winds collapsed their big tent. A day's work was required to repair the tent.

A narrow tusk of rock, Triangle Island rises sheer out of the sea. It is approximately three-quarters of a mile long and a half-mile wide.

"We still can't determine how those mice got there," said Dr. Carl today.

Dusting Operations Against Island Hoppers Started

VICTORIA, B. C., July 5 (CP) — Dusting operations to wipe out a new grasshopper menace are underway today near Duncan on Vancouver Island.

The dangerous grasshopper plague, first of its kind on Vancouver Island, is located on 70 acres of Indian Reserve pasture land along the Cowichan River.

Large areas of the pastures have been destroyed by the 'hoppers and insects, and agricultural officials fear they will move into new areas.

Identified here as the Packard's grasshopper, the insect is generally a secondary species in prairie infestations.

Two Appointments For Defence Research Board

OTTAWA, July 5 (CP) —Two big appointments within the framework of the Defence Research Board — Canada's core of military science— were announced today.

Dr. John Joseph Green, M.B.E., of Ottawa, an expert in aviation studies, was named Deputy Director-General of the Board and, as well, scientific adviser to the Chief of the Air Staff, Air Marshal W. A. Curtis.

Carleton Craig, a noted engineer and educationist, was named Chief Superintendent of the Armament Research and Development Establishment at Valcartier, Que., one of the important segments of the secretive little world that comes under the Board.

U.M.W. Members Return To Work Without Contract

PITTSBURGH, July 5 (AP)—The United Mine Workers (Ind.) today scrapped their "no contract, no work" policy. They started back to work without a contract.

John L. Lewis, the unpredictable President of the U.M.W., ordered his dues-payers to resume digging after their 10-day paid vacation ended. He emphasized the soft coal miners East of the Mississippi would work only three days a week until further notice. A few thousand U.M.W. members West of the Mississippi will remain on a five-day week for an undisclosed reason.

Lewis and the soft coal operators resume talks July 12 to try to reach a new agreement.

Ends 13-Year Patrol of North Vancouver Canyons

VANCOUVER, B. C., July 5 (CP) —Thirteen years of searches, rescues and patrols in jagged North Vancouver canyons have ended for Corporal Dave Payne, Prrovincial Police officer.

He has abandoned the mountains which have been his "beat" since he joined the force, to take command of the Provincial Police detachment at Abbotsford, B. C.

Corporal Payne will be remembered by hundreds of tourists and children as the policeman who clambered down treacherous cliff-sides to haul them to safety.

Only last week he toiled through the night to bring a crippled collie up 200 feet of canyon wall.

We Have Applied For NEW TELEPHONE RATES

HIGHER REVENUES REQUIRED TO MEET INCREASED COSTS

Rising costs over a period of years have finally compelled us to seek a general increase in our telephone exchange rates. Application for the increase has been filed with the Board of Transport Commissioners for Canada.

Long distance rates are not affected by the application.

Unlike the prices of most commodities and services, telephone rates have not risen since the war—as a matter of fact, we have not had a general increase in our rates since 1921.

In order to meet the demand for telephone service and to improve the existing service, we are planning to place orders totalling over $40,000,000 in the four years from 1949 to 1952. It is therefore obvious that in the next few years the Company must attract millions of dollars of new capital. To do this it must pay a fair return on the money invested.

THE GROUPING PLAN

Under the proposed rate structure, the exchanges would be placed in groups according to the number of telephones served by each exchange. There would be a schedule of rates for each group. The rates would follow the widely recognized principle that larger exchanges should pay higher rates than smaller ones because (A) unlike the pattern of most businesses, the unit cost of telephones tends to increase as more telephones are added; and (B) the more telephones there are in a community the greater the value of the telephone to the individual subscriber.

To fit the exchanges into the new grouping plan will require considerable adjustment of existing rates. Some will have to be increased more than others, while some will actually be reduced. It can therefore be seen that if a modern grouping plan is to replace the present one, which is now outgrown and no longer equitable, no uniform increase—on a percentage basis, for example—would serve the purpose.

OTHER PROPOSALS IN THE RATE APPLICATION

Among other proposals contained in the Company's application to the Board of Transport Commissioners for Canada are the following:

The $1.00 charge on overdue accounts would be abolished.

The surcharge on Monophones and desk telephones would be eliminated. At present there is a surcharge of 25 cents for a wall Monophone or a standard desk telephone and a surcharge of 40 cents for a desk or a hang-up Monophone. Under the new schedule, there would be a single rate for each class of service in a group, regardless of the type of instrument.

The charges for inter-exchange calls in the Greater Vancouver and Greater Victoria areas would be increased from four cents to five cents for each five-minute period.

Changes would be made in the rates covering private branch exchanges and miscellaneous equipment such as keys, auxiliary signals, etc.

Changes would be made in the mileage charges on telephone lines extending more than certain specified distances from telephone central offices.

In the case of measured service, the present rate of three cents for each outgoing call above the initial 100 would be raised to four cents.

HERE IS A TABLE OF PROPOSED NEW RATES:

GROUPS	BUSINESS SERVICES								RESIDENCE SERVICES			
	Individual	Measured	Multi-Party	PBX Trunks: 1-Way	PBX Trunks: 2-Way	PBX Tel.	Semi-Public (Pay Station)	Extension	Individual	2-Party	Multi-Party	Extension
1. 1-250 Telephones: Aldergrove, Balfour, Bridge River Mines, Chase, Golden, Greenwood, Invermere, Kaslo, Keremeos, Mayne Island, Nakusp, New Denver, Rock Creek, Sooke, Westwold.	$4.00		$2.75	$4.50	$5.50	$1.75	$4.00	$1.25	$2.50	$ 2.00	$1.90	$ .75
2. 251-750 Telephones: Agassiz, Albion, Belmont, Chemainus, Cobble Hill, Cumberland, Ganges, Grand Forks, Hope, Keating, Ladysmith, Lake Cowichan, Merritt, Oliver, Parksville, Port Coquitlam, Port Moody, Princeton.	4.25		3.00	4.75	5.75	1.75	4.25	1.25	2.60	2.10	2.00	.75
3. 751-1500 Telephones: Abbotsford, Colquitz, Haney, Ladner, Langley, Rossland, Sidney.	4.50		3.25	5.00	6.00	1.75	4.50	1.25	2.70	2.20	2.10	.75
4. 1501-2500 Telephones: Cloverdale, Courtenay, Duncan, Richmond.	4.75		3.50	5.25	6.50	1.75	4.75	1.25	2.80	2.30	2.20	.75
5. 2501-5000 Telephones: Kamloops, Nanaimo, Nelson, Port Alberni, Trail, West Vancouver.	5.25		3.75	5.75	7.00	1.75	5.25	1.25	3.00	2.40	2.30	.75
6. 5001-10,000 Telephones: North Vancouver.	5.75		4.25	6.25	7.75	1.75	5.75	1.25	3.25	2.55	2.45	.75
7. 10,001-20,000 Telephones: New Westminster.	6.50		4.75	7.25	8.75	2.00	6.25	1.50	3.50	2.75	2.60	1.00
8. 20,001-40,000 Telephones: Victoria.	7.50	4.75	5.25	8.50	10.00	2.00	6.75	1.50	3.75	3.00	2.75	1.00
9. 40,001-80,000 Telephones: Nil.	9.00	5.25	6.00	10.00	12.00	2.00	7.25	1.50	4.10	3.25	2.90	1.00
10. 80,001-160,000 Telephones: Vancouver.	10.50	6.00	7.00	11.50	14.00	2.00	8.00	1.50	4.50	3.50	3.10	1.00
PRESENT NET RATES												
Nelson:	5.00		2.50	5.00	6.25	1.50	5.00	1.00	3.00	2.00	1.50	.50

BRITISH COLUMBIA TELEPHONE COMPANY

For Golf or Sports Wear
Women's Smoked Elk OXFORDS
Sport Panco Soles
A and C Widths
Sizes 4½ to 9.
$6.00
R. ANDREW & CO.
LEADERS IN FOOTFASHION
Established 1904

Mrs. Dionne Hopes To Gain Audience With Pope

NEW YORK, July 5 (CP) — Mrs. Oliva Dionne, mother of the Dionne quintuplets, sails tomorrow aboard the liner Mauretania for Rome, where she hopes to gain an audience with Pope Pius.

The 39-year-old mother of the famous French-Canadian sisters left her home near Callander, Ont., late last month.

Frost has very little to do with coloring the leaves in autumn—the cause is decomposition of chlorophyll.

See Our Windows for
Mid-Week Specials
at the
Butcherteria
Phone 527

"BUILD B.C. PAYROLLS"

So Good for You

There is abundant health and nourishment in every vacuum packed can of Pacific Milk. Irradiated to give that added measure of goodness that only this process can impart. Your grocer has Pacific Milk.

Pacific Milk
Irradiated and Vacuum Packed

Nelson Social

By MRS. M. J. VIGNEUX

● Mr. and Mrs. J. A. Ballantyne of Edmonton, former residents of Nelson, are spending a fortnight's vacation visiting friends in Nelson and are at present with Mr. and Mrs. John O. Dolphin, 410 Kootenay Street. They are accompanied by their son Jimmy, who is vacationing at Camp Koolaree.

● Mrs. J. H. Argyle, Observatory Street, has returned from the Coast where she attended an Eastern Star convention.

● Joseph Longden, now residing in Kelowna, where he has recently been transferred, is spending a week in the city.

● Miss Alwyn, who taught at Procter, left yesterday on a visit to Eastern Canada.

● Miss Dolores Smith, who attends the Vancouver General Hospital nurses-in-training school, Vancouver, is on holiday at the home of her parents, Mr. and Mrs. F. H. Smith, 911 Cottonwood Street.

● Mr. and Mrs. Walter Fitchett of Kelowna visited friends in Nelson over the holiday.

● Miss Josephine Choquette, Silica Street, has left to spend a fortnight visiting relatives in Spokane.

● Mrs. Thea A. Gibson, Kerr Apartments, leaves today for Portland, Ore., and other coastal cities. Mrs. Gibson will be away about a fortnight.

● Mr. and Mrs. Gordon Pickard and family have taken up residence at 222 Delbruck Street.

● Mrs. L. Hanna, accompanied by her daughter and two grandchildren, Mrs. Walter Kettlewell, Don Kettlewell and Alex Hanna, have left to spend the vacation in Victoria where Mrs. Kettlewell will attend Summer school.

● Mrs. Charles F. McHardy, Kerr Apartments, has left to visit her daughter, Mrs. L. M. Quance, at Baynes Lake.

● Mr. and Mrs. Owen Tupper of Vancouver are visiting friends in Nelson.

● Miss Peggy Wood, nurse in training at the Vancouver General Hospital, is spending her vacation at the home of her father in Fairview.

● Miss Winnifred Palethorpe, Edgewood Avenue, attended the Soroptomist Club convention in Vancouver recently.

● Mr. and Mrs. P. Blasio, 923 Observatory Street, have left for Vancouver where Mrs. Blasio will receive medical attention in the Vancouver General Hospital.

HANIC-BUSH

● At a quiet wedding Tuesday, July 5, at Couer d'Alene, Idaho, Edna Hedvig Bush became the bride of Louis Hanic. The bride is the youngest daughtre of Peter H. Bush and the late Mrs. Bush. On their return from a wedding trip by car to Seattle and Vancouver, the couple will reside at 124 Nelson Avenue.

● Mrs. Henry Frocklage of Fort Saskatchewan, Alta., has left for her home after spending two weeks with her sister, Mrs. Marie Kelly, being called by the death of her brother-in-law, John Joseph Kelly.

● Miss Diane Johnson, 1210 Crossley Avenue, has left to spend the Summer holidays at her home in Midway.

F99
27 STRAINED FOODS, 17 JUNIOR FOODS, 2 BABY CEREALS

LAY READERS NAMED AT DENVER ANGLICAN CHURCH

NEW DENVER, B. C., July 5—Rt. Rev. F. P. Clark, Bishop of Kootenays held service in St. Stephens Anglican Church Wednesday evening and Holy Communion Thursday A.M. At the evening service the Bishop announced the appointment of Alex D. Trickett and M. Toyama of lay readers in the Parish.

A reception was held in the church basement after the service with the St. Stephen Women Auxiliary as hostesses.

Pert Blonde Drives 130-Ton Truck Through City Streets

VANCOUVER, B. C., July 5 (CP) —A pert 24-year-old blonde babied a 130-ton giant through city streets Monday without blinking an eyelash.

The monster—an 18-wheeled logging truck—rolled out of the plant on its trial run with Evelyn Stoltze of Duncan, B. C., at the wheel.

It was old stuff for Miss Stoltze, who has been jockeying her father's logging trucks since she was 18.

The truck is the biggest ever built in Canada, but "it handles like a baby," Miss Stoltze says.

While people gawked at the towering "yellow giant" and motorists kept a safe distance, she was right at home. Not one of the truck's 18 gears ground.

"I've been driving since I was a kid; I guess it grew on me," Miss Stoltze said. "It started at the bottom, drove small gravel trucks, and worked my way up to the big ones."

Princess, Edinburgh Settle In First London Home

By NORMAN CRIBBENS
Canadian Press Staff Writer

LONDON, July 5 (CP) — Princess Elizabeth and the Duke of Edinburgh at last have a home of their own in London.

They took up residence today at Clarence House despite the fact that painters and decorators still are working there. Princess Elizabeth and the household staff moved in during the afternoon. The Duke, who attended a public function at Trowbridge, Wiltshire, during the day, joined her this evening.

The residence of the heiress-presumptive to the throne and her husband is in the grounds of St. James' Palace, facing the Mall and only a few hundred yards from Buckingham Palace.

A few minutes after the Princess arrived from Buckingham Palace the Royal Standard flew from the flag-staff above the flat-roofed, cream-painted Victorian mansion occupied for a time by the Duke of Connaught, her great grand-uncle Canada. The Duke of Connaughnini who once was Governor-General of Canada. The Duke of Connaught died in 1942.

GUARDS AT GATE

Sentries of the Welsh Guards took up their posts at the main gateway signifying that Princess Elizabeth is in residence. Only a handful of passers-by noticed her arrival.

Clarence House, which has been undergoing renovations for many months, now is practically transformed into a modern royal home. But it will be several weeks before the decorators leave.

With a small household staff, the Princess and the Duke are occupying a capacious suite of rooms on the first floor while the finishing touches are put to the rest of the house. Prince Charles, their son, born last Nov. 14, still is with a nurse at Wildlesham Moore in Surrey, country house of Elizabeth and the Duke. But the young Prince will join his parents shortly.

Michel Girl Weds Winnipeg Man

NATAL, B. C., July 5—The St. Michael's Church was the scene of a pretty wedding when Violet Lombardo of Michel was united in marriage to George Harrison of Winnipeg. The wedding ceremony was officiated by Father E. Brophy of Michel.

The bride was dressed in a heavy white satin gown with nylon yoke trimmed with pearls and three layers of lace, also a finger tip veil. She carried a bouquet of roses and carnations.

The bridesmaid was Miss Edna Pettoello of Michel who was dressed in a pale blue sheer gown. She carried a bouquet of pink and white carnations.

Attending the groom was Adolf Halbauer of Michel.

A reception was held at the home of Mr. and Mrs. G. Caruso, grand parents of the bride. The bride was given away by her grand-parent G. Caruso.

Out of town guests included the groom's mother Mrs. G. Harrison of Winnipeg, and Mr. and Mrs. A. Price of Fernie.

Going away the bride chose a blue suit with grey accessories and wore a corsage of white and pink carnations. A short honeymoon was spent at Calgary, Alta. The young couple will reside at Michel.

G. Forks, N. Denver Families United

NEW DENVER, B. C.—A quiet wedding was solemnized July 2 at eight p.m. in St. Anthony's Catholic Church, New Denver, when Rev. Father Phelan, C.Ss.R. of Nelson united in marriage Miss Kathleen Theresay McDougall of New Denver telephone staff, youngest daughter of Mr. and Mrs. J. A. McDougall of Grand Forks, and John David Crellin of the B.C. Forest Service, youngest son of Mrs. May Crellin and the late Robert W. Crellin of New Denver.

A dress of rose color was chosen by the bride with white accessories and corsage of pale yellow roses. Miss Doreen Nordbye was bridesmaid.

The groom was supported by H. J. Kelsall. After the ceremony members of the family gathered at the home of the groom's mother, Mrs. May Crellin.

News of the Day

RATES: 30c line, 40c line black face type; larger type rates on request. Minimum two lines. 10% discount for prompt payment.

Always a supply of Gray's fresh chocolates at WAIT'S.

A Personal Property Floater gives greatest protection. Blackwood Ag'y

Male Terrier puppies for sale. Phone 767-R.

Bring that valuable timepiece to COLLINSON'S for reliable repairs at moderate prices.

Trunks and luggage for your vacation. See DAVE WADE on Baker Street.

OUR PHONE NUMBERS ARE 1177 AND 1178. FAIRWAY MEAT MARKET

ELECTRICAL CONTRACTING
Alterations, New Installations
R. C. Catton Phone 389

Lawn and field fencing and poultry netting. Good selection lawn gates. — HIPPERSON'S.

Wanted:
Strawberries, black currants, plums, and green gages.
McDonald Jam Co., Ltd.

Jones' Tents, pack sacks, and ruck sacks. Everything for the camper. HIPPERSON'S.

Call in at Valentine's for that bouquet of flowers or a potted plant when on the way to visit your sick friend in the hospital.

Why not list your house with C. W. Appleyard today. We can often arrange a cash deal through our mortgage facilities.

Red and white checked linen by the yard; 60 inches wide. Just the thing for table cloths and serviettes. STERLING HOME FURNISHERS

SYLVA-TILE — Factory Patterned Plywood in 4 inch squares — 4'x8'x¼" sheets — each $5.44 at BURNS LUMBER & COAL CO.

IF BUTTERFIELD CAN'T FIX IT, THROW IT AWAY. PROMPT SERVICE, ALL WORK FULLY GUARANTEED.

PLUMBING AND HEATING CONTRACTOR
Alterations and Repairs
R. Nadeau Phone 1157

ASK YOUR DEALER FOR MCDONALD'S NEW PACK STRAWBERRY JAM.
MCDONALD JAM CO. LTD.

Five assortments of good quality jersey sweaters, boys' and girls', all sizes and colors. Reasonably priced. THE CHILDREN'S SHOP.

The regular monthly meeting of the Canadian Legion will be held Thursday, July 7, at 8:00 p.m. ALL MEMBERS PLEASE ATTEND.

Glass Blocks—Something new and different. Enquire about their many uses, many patterns to choose from at T. H. Waters Co., Ltd., 101 Hall Street, Phone 156.

ALL LEGION MEMBERS PLEASE HAVE YOUR QUESTIONNAIRES OF THE "EYE-OPENER" RE PICNIC, IN TO THE OFFICE AS SOON AS POSSIBLE.

We now stock office desks, stenographers' desks, typewriter tables, etc., for immediate delivery. D. W. McDerby, "The Typewriter & Adding Machine Man", 554 Stanley St.

BEATTY PRESSURE WATER SYSTEMS bring comfort and convenience to rural homes and farms. A pump for every need.
Mc & Mc (NELSON) LTD.

FROM THIS DATE ON RENTALS FOR THE EAGLE HALL, 643 BAKER ST., WILL BE MADE THROUGH S. MACO, 405 SECOND ST., PHONE 805-R. INTERESTED PARTIES CLIP THIS FOR FUTURE REFERENCE.

Chimneys, stoves, furnaces, hot and cold air ducts cleaned by vacuum, chimneys topped, thimbles applied or stopped. Prices reasonable. Founder's Chimney Service. Phone 1028-Y.

LADIES
have your old coat remodelled to a new stunning cape or jacket. Summer rates.
GREENWOOD FURS
580 Baker St. Phone 273

KEEP SMILING, FRIENDS! YOU DO GET BETTER RESULTS WITH ALL THE FAMOUS PITTSBURGH PAINTS
Now Made in Canada.
NELSON WOODWORKING CO.
Phone 1150 Opp. Daily News

THE TIMBERS
WILLOW POINT
CHICKEN AND STEAK DINNERS
WEDNESDAY AND SUNDAY
1:00 P.M.
FOR RESERVATIONS
PHONE 714-L-4
OTHER WEEK DAYS—3 P.M.
DURING OPEN HOURS
CLOSED MONDAYS

CARD OF THANKS

We wish to thank Drs. Brummitt, Auld and Shaw, nurses and staff of the Kootenay Lake General Hospital and many friends for their kindness and expressions of sympathy in our loss of a loving husband, father and brother.

Mrs. Marie Kelly, Ronnie and Sharon, Mrs. T. D. Logan and Bernard Kelly.

IN MEMORIAM

In loving memory of George Jameson who passed away July 6th, 1948.

One year has passed since that sad day,
When the one we loved was called away.
God took him home, it was his will,
But in our hearts he liveth still.

Ever remembered by his wife and family.

For sale — 1947 Oldsmobile, hydramatic drive, heater, electric clock. Car in A-1 shape. Box 6473 Daily News.

Ladies Auxiliary to F.O.E. meet tonight at 8:00 p.m.

GOLF DANCE THURS., JULY 7, FROM 9-2. EVERYBODY WELCOME.

PHONE 144 FOR CLASSIFIED

Boys' Town To Take Over Vancouver

VANCOUVER, B. C., July 5 (CP) —There'll be a new, but temporary, Mayor of Vancouver July 13.

No, Mayor Charles Thompson has not resigned, but for that one day the Y.M.C.A. Boys' Town will take over City Hall.

Elections for the Mayor and Aldermen will be held Thursday. Approximately 150 boys will enter the election race.

William II was England's only bachelor king.

Freeman Furniture Co.
PHONE 115 — NELSON, B.C.
The House of Furniture Values
BUY ON OUR BUDGET PLAN
10% DOWN
10 MONTHS TO PAY
Your $ $ $ Buy More at Freeman's

Salad flattery de luxe!
(and so good so many other ways)

Beware When you're checking off that shopping list, be sure you get rich, *real* mayonnaise for those summer salads. Remember, Best Foods has no starchy filler, and it's the top-selling *real* Mayonnaise!

It's so different today

Raiding the store-room was not encouraged in stern pioneer days. But today raids on the pantry for delicious Post's Grape-Nuts Flakes should bring no reproof. You need never run short of this healthful, ready-to-eat, easy-to-digest cereal. It's perfect for the between-meal snack.

Post's Grape-Nuts Flakes have that unbeatable Grape-Nuts flavor in popular, honey-golden flake form. They provide nourishment *everyone* needs—useful quantities of carbohydrates proteins, minerals and other food essentials. So quickly served; so truly *good*. Your grocer has Post's Grape-Nuts Flakes.

GF-159

NOW! NEW! IMPROVED!
VEL
25% more weight
more suds
more cleaning power
Milder to hands and fine washables...

1 VEL cuts dishwashing time in half. No wiping! No dishpan ring!
2 Cuts grease, banishes soap scum. Loosens even cooked-on food.
3 Gives you soft water washing in any water.
4 Safer for woolens, stockings and lingerie.
5 Milder to hands and to all fine washables. No dulling soap film. No soap fading.

VEL Keeps Hands Lovable
Actual tests prove VEL is milder to hands than any product made for washing dishes and fine laundry.

"VEL, VEL, V-E-L SOAPLESS VEL IS REALLY SWELL!"

49-V-30

Watch for Our
Weekend Specials
BRADLEY'S
MEAT MARKET—Phone 832

JANTZENS and
BEATRICE PINES
BATHING SUITS
Fashion First Ltd.

New Shipment of
COTTON DRESSES
All sizes
MILADY'S FASHION SHOPPE

PASTEURIZED
MILK
IS SAFE FOR CHILDREN
KOOTENAY VALLEY DAIRY

Now Taste Allsweet
Milk makes the flavour!

YES milk actually *makes* the flavour of Allsweet! Makes it a flavour favourite everywhere, for family or formal meals. You'll want to lavish this delicate *natural* flavour on margarine on toast, on vegetables, on your favourite sauces or fine pastry. It's good to know too that its nutritional value is tops the year round. Allsweet belongs in your home. Get a pound, today!

SWIFT CANADIAN CO. LIMITED

Allsweet has been awarded the Swift Quality Seal which identifies a family of food products which you can buy with complete confidence that each is the finest of its kind.

Guest Quality!

Nelson Daily News

Established April 22, 1902

British Columbia's Most Interesting Newspaper

Published every morning except Sunday by the NEWS PUBLISHING COMPANY, LIMITED, 266 Baker Street, Nelson, British Columbia.

Authorized as Second Class Mail, Post Office Department, Ottawa.

MEMBER OF THE CANADIAN PRESS AND THE AUDIT BUREAU OF CIRCULATIONS.

WEDNESDAY, JULY 6, 1949

Cranbrook's Electric Eye

There's something rather intriguing about Cranbrook's electric eye. Resembling a radio tube in appearance, it is mounted on a pole back of the City Hall, and turns the City lights on automatically when natural light diminishes to a specific intensity.

Automatic mechanical devices have a fascination for most people over and above their practical value, as witness the grown men who like to operate Junior's electric train.

Cranbrook's electric eye has an interest value on a par with doors that open when a beam is crossed—and that is a high rating with most people.

All joking aside, the electric eye is a very practical idea.

Chinese Blockade

The United States and Great Britain have good grounds in international law for their refusal to recognize the Nationalist blockade of Chinese Communist-controlled ports. A blockade must be effective to be legal. The ineffectiveness of the disintegrating Nationalist resistance has been proved fairly conclusively, comments the Christian Science Monitor.

It is typical of this resistance that after failing to take action at the one point where it could have been really effective—namely, at the crossing of the Yangtze by the Communist troops—it now seeks to use a weapon whose chief practical result would be to inflame anti-Nationalist and anti-foreign feeling among the Chinese. A protracted blockade of Shanghai, for instance, would almost certainly arouse the millions of that city against the Americans and other foreigners still living there.

Resistance to Chinese Communism, in order to enjoy American and British support, should have more than a nuisance value. Effective resistance is manifestly not to be expected from the ineptness which has abandoned cities to the Communists without a fight and then returned to bomb the helpless inhabitants afterwards.

To maintain trade relations with the victors in China is now one of the chief hopes of the Western Powers. The leverage afforded by such trade is the only possible substitute at present for an efficiently organized and popularly supported anti-Communist resistance in China. When such able and prominent Nationalists as Gen. Chang Chun call for an end to Nationalist resistance, foreign powers may well stand on a correct neutrality and not be drawn into making provocative but largely useless gestures.

It's Been Said

Prosperity can change man's nature; and seldom is anyone cautious enough to resist the effects of good fortune.—Quintus Curtius Rufus.

As a saboteur, the baggageman has quite a reputation. But at least he can't run the train over our luggage. The looks of the garbage can's top lead us to believe the garbage man and his truck have this advantage.—Sault Ste. Marie Star.

No More "Cheap" Food

The other day in Atlantic City a Canadian, Dr. J. W. G. MacEwan, Dean of Agriculture at the University of Manitoba, made a startling statement. Speaking to a large gathering there on world food problems, he said that each morning 50,000 extra persons appear at the world's breakfast tables. This emphasizes in an easily understood way something that Lord Boyd Orr and the nutritionists have been trying to impress on people for a long time. It is that the world's population is growing, that it is already many millions greater than before the war.

That is a known fact, but the other side of the picture is not complementary. There are more people but not more food for them to eat, and the possibilities of getting sufficient food are not too bright. It will take what may well be a revolution in thought among consumers and producers alike to increase the world supply of food to any appreciable extent. Producers will have to accept science to a degree they have been unwilling to in the past, and consumers must abandon hopes for cheap food.

Dr. MacEwan argued "the key to many of the world's problems may be food," but also pointed out that, at the present time at least, there did not appear to be enough tillable land in the world to produce the food needed. It required two and a half acres to produce all food for a single person, and only two acres appeared available. He suggested that science might have the answer, and out in Vancouver Dr. R. D. Sinclair, President of the Agricultural Institute of Canada, declared "it is a fair assumption that in the race between population and food supply there is little hope for survival of the human race without the full-timed, vigilant application of science to the problems of agriculture."

The great drawback to the universal acceptance of scientific agriculture on the part of producers is the insistence by consumers almost everywhere that food, as a necessity, must be cheap. It has been cheap in the past compared to most other necessities, largely because new land was available and old land was mined of its richness. Little or no attempt was made to conserve the soil, build back into it some of the richness taken out. Scientific farming means greater use of fertilizers, allowing land to rest, and other practices liable to cost more than simply mining the soil and then abandoning it for richer fields. To reconcile an ever-growing population with cheap food appears an impossibility.

Looking Backwards

10 YEARS AGO

From The Daily News of July 6, 1939

Mrs. Gordon Burns and children Bobby and Betty have returned from several weeks spent in Burns, Ore., and San Francisco, attending the Fair in the latter city.

One of the largest crowds to gather in Gyro Park for some time brought the St. Paul's Strawberry Festival to a fitting climax Wednesday night as they all gathered together and had a "jitney" dance.

Vic Howard, 19-year-old left-handed right fielder, is right on the heels of his coach, Jake Alles, for team batting honors on the Nelson Senior Baseball Club.

25 YEARS AGO

From The Daily News of July 6, 1924

When the annual picnic of the Daily News carriers was held at Willow Point this year, the main event for the boys was the cherry pie contest. Tony Arcure was proven to be the fastest pie eater of the bunch. There were many faces covered with jam after the contest was over.

Miss Janet Carrie, Miss Myraid Morrison, Miss Eileen Dill and Miss Queenie Annable, who are planning to be the forerunners of a ladies' rowing club, have started to train with the Nelson Rowing Club members.

Charles F. McHardy spent yesterday fishing at Bonnington, and returned yesterday evening with several lovely trout.

40 YEARS AGO

From The Daily News of July 6, 1909

Charles Blight has been appointed a Fishery Overseer and Provincial Constable.

The deluge of rain which fell yesterday was the most that has fallen for a long time. The thirsty gardens drank it up as fast as it fell, and it also replenished the sinking supply in the reservoir. A total of 1.20 inches of rain fell.

Your Horoscope

Don't be too energetic in your next year, but relax and things should go smoothly with you. Born on this date, the child probably will develop a healthy, optimistic nature which can surmount any possible obstacles serenely.

?Questions? ANSWERS

Open to any reader. Names of persons asking questions will not be published. There is no charge for this service. Questions WILL NOT BE ANSWERED BY MAIL except where there is obvious necessity for privacy.

F. S., Nelson—My parents, born in Russia, came here in the late 1800s. I was born in Canada and have a birth certificate. Am I a Canadian citizen? If not, how can I become one?

When you were born in Canada you automatically became a Canadian.

D. K., Boswell—Do you know of an Army Surplus centre anywhere in Alaska?

We would advise you to write to U. S. A. Army Supply Headquarters, Juneau, Alaska.

"Subscriber", Cranbrook—We would suggest trying a bookship or a library for the book you require.

M. I. Y., Fruitvale—What is the best way to clean large sheets of plate glass?

A semi-liquid paste, made of calcined magnesia and purified benzine, should be applied to the surface and then rubbed with a cotton rag until brilliant.

Housewife, Kelowna—The porcelain top of my electric stove is stained. Please tell me if it can be easily cleaned.

Use a strong solution of oxalic acid, scrubbing with a brush or small mop. As oxalic acid is poisonous, do not leave any lying about, and be sure to throw away the brush or mop when finished.

Musical, Trail—Where was Yehudi Menuhin born, Europe or America?

He was born in New York City, 1916.

Doubtful, Nelson—Was the Duke of Windsor ever King of England?

Yes, because the throne passes to the heir the moment the reigning King dies. Edward VIII, however, though King for several months, was never crowned.

Sportsman, Creston—Please give me the name of the four champions who were defeated by Joe Louis.

James J. Braddock, Max Baer, Primo Carnera, Max Schmeling.

Teen-Age, Nelson—What is the difference between an ape and a monkey?

Monkeys have tails, apes have not.

M. A. C., Salmo—Are there any trees on Iceland?

Yes, but they are very much stunted, and there are not many of them.

Reader, Nelson—I sometimes find reference to "Seward's Folly". What does this mean?

It refers to the purchase by America of Alaska from Russia in 1867 on the advice of William Henry Seward, a member of President Johnson's Cabinet.

Admirer, Trail—Tell me, please, about Myrna Loy.

Born in Helena, Mont., where her father operated a ranch. Intended to be a sculptress and made great strides in that art, but was drawn into films by Mr. and Mrs. Rudolph Valentino. She also appeared as a dancer for a time, and taught dancing in a small dramatic school in Los Angeles. Miss Loy is five feet, five inches tall, loves dancing, collects paintings, still sculps, swims, plays tennis, and rides.

Bridesmaid, Trail—Why is an eiderdown so called?

Because it is filled with the soft down taken from the breast of the eider duck. Or it should be. Many, of course, are stuffed with deodorized chicken feathers, some with swans' down, but the original down quilt filling came from the eider duck.

Press Comment

ONE TROUBLE WITH WOMEN

Miss Byrne Hope Sanders, Editor of Chatelaine, a magazine for women, spoke as a notable success in her field as she addressed the national convention of the Y.W.C.A. at Ottawa. The point she stressed seriously, as reported on the women's page in this issue, is that women, if they are to step into public life, must learn "to like men and know how to work with them."

But one trouble with most women is that their greatest triumphs in one or other of those fields—either liking men or working with them—seem to disqualify them for success in both.—Prince Albert Herald.

Businesses Find New Things to Interest Public

By FORBES RHODE
Canadian Press usiness Editor

Successful business firms and those which intend to remain successful are not just sitting down waiting for the orders to come in.

They are either trying to ensure that the public will keep on wanting their product or are thinking up new things which the public do want.

Burlington Steel Co., Ltd., of Hamilton, for instance, announces that it has started rolling, for the first time in Canada, "hi-bond reinforcing bars."

These are for reinforcement in concrete and apparently are designed to give the greatest support to the surrounding material, and thus to the concrete unit as a whole. The Company states:

Aluminum Co. of Canada, Ltd., directs attention to its industry with publication of a "directory of manufactures of aluminum products." The directory contains the names of some 1000 companies in Canada which manufacture finished articles of aluminum, and indexes them so that no matter what aluminum article you want, the firms making it are listed.

OTHER BUSINESS ITEMS

Public bond financing in Canada in the first six months of the year totalled $384,462,411, an increase of $30,502,267 over the same period last year, says a Wood, Gundy and Co. Ltd., survey.

E. F. Howard, who has been treasurer and comptroller of International Petroleum Co., Ltd., has been appointed a Vice-President. W. C. Kirkpatrick has been appointed Treasurer and C. J. Miller, Comptroller. International, with head offices in Sarnia, Ont., operates producing oil wells in South America.

Imperial Oil's announcement of the route of its pipeline from Edmonton to Regina, shows it crossing the Alberta-Saskatchewan border at Provost, continuing through Kerrobert, South of Outlook, Northeast of Moose Jaw and into Regina.

Chiang Appeals For U. S. Aid In Interview

NEW YORK, July 5 (AP)—Chiang Kai-shek appealed for United States aid in combatting the spread of Communism in China, in an interview reported today by Clyde Farnsworth, Scripps-Howard staff writer.

Chiang retired from the Presidency of China last January but kept his leadership of the Kuomintang Party. He declared in answer to one question that regardless of whether he holds any political office he could never "give up my revolutionary leadership" of the Chinese people as long as independence and freedom is yet to be achieved.

He answered "yes" to the questions: "Do you feel that if the Communist forces aren't now checked in China the Communist movement will spread through Siam?" and "Do you believe this spreading Communist movement is part of a plan of the Soviet Union to dominate the entire world?"

The question with reference to American aid was: "How can China win this new war of resistance? What help does she require? Can the National Government survive without foreign help? Do you expect a third world war?"

To this Chiang answered in part: "The first step, it seems to me, is for the United States to reactivate its policy of giving moral support to the Chinese Government in its fight against Communism. . . nor by her assumption of world leadership in the fight against Communism will the United States exclude China from the scope of her aid. Otherwise the future of the fight by the Democratic countries against Communism will be gloomy indeed and a calamity for mankind will be irretrievable."

Asked if in his opinion there was any chance Chinese Communism would develop along Separatist Nationalist lines, Chiang declared:

"By the very pronouncement of the Chinese Communist leaders, as well as by the history of their party, there is nothing to indicate whatsoever that the Communist Party in China may break with the centre of international Communism, the Cominform, as Marshal Tito of Yugoslavia apparently did."

RECORD DEATH TOLL MARKS U. S. HOLIDAY

CHICAGO, July 5 (AP)—A record death toll for the Independence Day weekend marked the observance of this year's extended holiday in the United States.

Latest figures showed 663 killed in violent accidents.

The grim report on the country's celebration of the three-day holiday was: Traffic fatalities, 289; drownings, 240; violent deaths from miscellaneous causes, 134. The country-wide survey covered violent deaths from 6 p.m. local time Friday to midnight Monday.

SEATTLE PEKINESE TAKES COAST AWARD

VANCOUVER, B. C., July 5 (CP)—The best in show award winner at the second annual Point Grey Kiwanis Dog Show in Vancouver was a Pekinese, international champion Khan-Du of Jalna, shown by Mrs. Zara Smith of Seattle.

Competing against 185 dogs, Khan-Du took a best of breed and a best in the toy group to advance to the championship round yesterday.

Receives Catholic Layman Medal

Screen Actress Irene Dunne who received the University of Notre Dame's laetare medal, awarded annually to the outstanding Catholic layman, displays medal following the presentation. (L to R) Most Rev. J. Francis A. McIntyre, Archbishop of Los Angeles; Dr. Francis Griffin, Miss Dunne's husband; Miss Dunne; her daughter, Mary Frances Griffin; Rt. Rev. Msgr. Fulton J. Sheen and Rev. John J. Cavanaugh, C.S.C., President of Notre Dame.—(AP Wirephoto.)

Madame Sun Yat-Sen Personifies Chinese Struggle for Freedom

By JAMES D. WHITE
Associated Press News Analyst
(For Dewitt Mackenzie)

In a way, few Chinese better personify their country's struggle for freedom and reform than Mme. Sun Yat-sen, widow of the founder of the Republic.

She is above all a product of the impact of Western ideas of democratic freedom in an ancient and backward land. These made her a revolutionary, and set her apart from the rest of her family who have largely ruled China for 22 years.

In the end she has wound up in the arms of the Communists. Why?

Her story is the answer not only to her personal fate, but is a key to understanding how the biggest single bloc of the human race—the Chinese people—are submitting to Communist control.

She was born Soong Ch'ing-ling in Shanghai. Her father was a wealthy Bible-printer. As a Chinese, he resented the way the Manchu throne misgoverned his country and kept itself in power partly by trading bits of Chinese sovereignty to foreign powers. Like many wealthy Chinese in these not-so-gay nineties, Ch'ing-ling's father supported a revolutionary doctor named Sun Yat-sen.

Ch'ing-ling was a student at the Wesleyan College for women at Macon, Ga., when word came through in 1911 that Dr. Sun finally had overthrown the Manchus.

AMERICAN IDEAS

Full of American ideas of freedom and democratic reform, she returned to China and joined Dr. Sun. When a warlord drove him out in 1915, she followed him to Japan and married him. When the Suns returned, they found a coalition of other warlords had taken over in Peking and were keeping alive, like the Manchus, by trading bits of Chinese sovereignty off to stay in power.

Dr. Sun sought help from Britain and the United States. They turned him down. He returned to Soviet Russia, which posed as the friend of freedom in Asia. Russia sent advisers to help Sun reorganize his Kuomintang Party along Communist lines.

Sun died in 1925, and a rising young general named Chiang Kai-shek took command of the party and its army. By 1927 he had defeated the Northern warlords. He also had broken with the Communists who had helped him win. The same year he married Ch'ing-ling's little sister, Mei-ling.

SIDED WITH REDS

Ch'ing-ling chose to flee with the Communists. She went to Moscow and stayed until 1931. Back in China that year, she said:

"The Kuomintang has lost its position as the country's revolutionary party. The party's destroyers, far from being external enemies, are its own leaders."

It appears that Mme. Sun took literally and seriously her husband's idea that the two things China needed above all were reform and freedom. The Kuomintang was not meeting these needs, because it was getting more corrupt instead of less, and depended more and more on outside help to survive. In contrast, the Reds had practically no outside help and were getting strong support from the peasants.

A LANDMARK

Anyway, last Friday was the 28th birthday of the Chinese Communist Party, and like a lot of other Chinese, Mme. Sun joined in the congratulations. The party hasn't been in power long enough to be corrupted yet, and in any case Mme. Sun could look at the Whangpoo River and see no foreign warships. Until the Reds came, there was never any time in Mme. Sun's life that this was possible.

There you have it—reform and freedom. And who can Mme. Sun or any Chinese thank but the Reds?

One question is this: Has Mme. Sun just been taken in by Communist success in a situation where nothing better was presented to the Chinese in terms they found acceptable? There's room to doubt.

The lady was not born yesterday, and furthermore she lived in Stalinist Russia from 1927 to 1931. In her speech she said "salute to the Chinese Communist Party." But she also said "long live the Chinese peoples revolutionary movement," and thereby told the Reds to keep on leading that movement if they don't want big trouble in that big country of hers.

Ontario produces more than twice as much gold as any other province in Canada.

LOW RAIL FARES TO

CALGARY EXHIBITION and STAMPEDE

July 11 to 16

From all stations in Alberta, Saskatchewan and British Columbia, (Vancouver, Prince Rupert and East)

ONE WAY FARE AND ONE-HALF FOR ROUND TRIP

GOOD GOING: JULY 9 TO 15

and on July 16 for trains arriving Calgary not later than 5.00 p.m. (Standard Time)

RETURN LIMIT

July 18, except if no train July 18, first available train thereafter.

Full information from any Agent

Canadian Pacific

WORLD'S GREATEST TRAVEL SYSTEM

VANCOUVER ADVISORY BOARD

Chairman

SHERWOOD LETT, C.B.E., D.S.O.
Davis, Hossie, Lett, Marshall & McLorg

HON. ERIC W. HAMBER, C.M.G.
Director, The Dominion Bank

W. H. MALKIN, O.B.E.
Director, The Royal Bank of Canada

G. T. CUNNINGHAM
President, Cunningham Drug Stores, Ltd.

PRENTICE BLOEDEL
President, Bloedel, Stewart & Welch Ltd.

THE TORONTO GENERAL TRUSTS CORPORATION

W. H. Mowat, Manager
Pender & Seymour Streets

ADMINISTERING ASSETS OF $500,000,000

They'll Do It Every Time — By Jimmy Hatlo

It Happened Today

1918—Czar Nicholas of Russia, his wife, Empress Alexandra, daughters Olga, Tatiana, Marie (Anastasia), son Alexis, were executed by Bolsheviks in Ekaterinburg. 1944—One hundred and fifty-two die 250 hurt [illegible] fire at Hartford, Conn.

[illegible]unt Het

[illegible] ROBERT QUILLEN

Visitin' a [illegible] house like Amy's makes [illegible] contented with mine. I [illegible] couldn't build one that fine[illegible] seein' hers, I wouldn't h[illegible] kind I could afford.

Read the [illegible]—It Pays

I love you truly

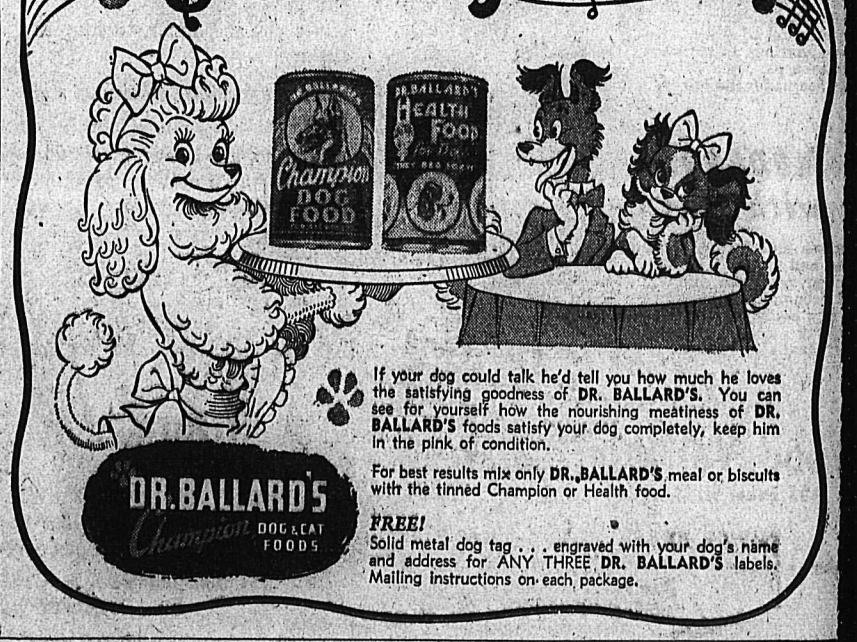

If your dog could talk he'd tell you how much he loves the satisfying goodness of DR. BALLARD'S. You can see for yourself how the nourishing meatiness of DR. BALLARD'S foods satisfy your dog completely, keep him in the pink of condition.

For best results mix only DR. BALLARD'S meal or biscuits with the tinned Champion or Health food.

FREE!
Solid metal dog tag . . . engraved with your dog's name and address for ANY THREE DR. BALLARD'S labels. Mailing instructions on each package.

SPORTS

Dom Steals Brothers Hole, Sox Nip Yanks

By STEVE ROBERTSON
Canadian Press Staff Writer

Dom DiMaggio stole the spotlight day night fro mhis older brother and staged his performance in Yankee Stadium.

m watched last week as older er Joe made a spectacular re- to the New York lineup after ng 65 games because of a sore And it was Dom's Boston Red who absorbed most of the shock oltin' Joe hit four homers in games.

Tuesday night it was another ry.

The younger of the DiMaggio thers smashed out a homer and riple to lead Joe McCarthy's Sox to a 4-2 American gue victory over the Yankees. was Boston's first win in nine nes. Dom also made a spectac- catch of Phil Rizzuto's extra- bid.

loss left the Yankees only full games ahead of the second-place Philadelphia Athletics who were idle. In other American League games Tuesday night the onrushing Cleveland Indians mauled three Detroit Tiger pitchers for an 8-1 victory and St. Louis Browns beat Chicago White Sox 9-5.

There were two games in the National League. Philadelphia Phils beat Brooklyn Dodgers 7-2 to take undisputed possession of third place. Meanwhile St. Louis Cardinals went 10 innings to edge out Chicago Cubs 2-1 for a victory that left the Redbirds only one game behind the leading Dodgers.

FORMER CHAMP DIES

TORONTO, July 5 (CP) — John Lewis (Jack) Scholes, 71, a former United States and Canadian amateur lightweight boxing champion, died at his home here yesterday.

The clog almanac was an ancient type of calandar usually made of wood.

Saturday July 9th
The World's Only
MIDSUMMER HOCKEY GAME
KIMBERLEY DYNAMITERS
VS
NELSON MAPLE LEAFS
PRECEDED BY
Solo and Group
SKATING EXHIBITION
BY
MARY ROSE THACKER SKATERS
TICKET SALE — 6:00 P.M. TO 10:00 P.M.
TONIGHT
AND EACH NIGHT THIS WEEK
Reserved Seats $1.25
Adult Rush $1.00
Students ..... .50

Better Production Means Bigger Profits yours with DURO
$120.00 F.O.B. Vancouver, Victoria, Calgary, Edmonton, Lethbridge
YOUR cattle . . . all your livestock . . . NEED fresh, clean, running ter to keep production . . . and ofits . . . at peak levels.
at's why so many alert farmers depending on DURO for this ential service! DURO is the pump ecially designed for farm require- nts, built to give years of trouble ee service, provide running water house, barn, stables, truck dens, fire protection for all ildings. Increased profit and new venience are only part of the ry. Savings in time and labour ll soon pay for a DURO installa- n See us for the full story, today.

MODERNIZE with EMCO
tures and fittings designed for le and utility, for modernizing chen, bathroom, and laundry . . . l economical too! Come in and how easily you can improve your perty . . . enjoy new comfort ry day!
FOR SALE BY
Wood, Vallance Hardware Co.
393 Baker St. Phone 27
EMPIRE BRASS MFG. CO. LIMITED
Toronto - Sudbury - Winnipeg - Vancouver
OWNING AND OPERATING
METALS LIMITED
Calgary - Edmonton - Vancouver
BC 92

Canadian Wins Bisley Event

By SHAUN McQUILLAN
Canadian Press Staff Writer

BISLEY CAMP, Surrey, England, July 5 (CP) — One of the ablest younger members of the Canadian Bisley team, Officer Cadet Gilmour Boa of Toronto, today won the open division of the Southern Railway event in the 80th annual Commonwealth rifle shoot.

Boa and four other competitors finished Monday in a five-way tie for first place. They fired three shots apiece to determine the winner and Boa led with a score of 15.

Maj. R. M. Parsonu of Ballymena, Northern Ireland, won the Queen Mary's prize with a score of 168. Boa was 63rd with 160.

ROBINSON OUT FRONT WITH 24 POINT LEAD

NEW YORK, July 5 (AP)—Jackie Robinson of Brooklyn, with a 24-point lead near the half-way mark, is going to be tough to beat for the National League batting crown.

With Stan Musial, St. Louis' defending champion, not even listed in the top 10 hitters, Robinson's .362 average overshadows the rest of the field.

Runner-up in averages including Sunday's games is Red Schoendienst of St. Louis at .338, followed closely by Pittsburgh's Ralph Kiner at .336.

Despite Robinson's wide lead, the big man of the week was Willard Marshall of New York who advanced from 10th to fourth with 12 hits in 21 trips, this .571 clip for a week boosted his average from .305 to .330.

Robinson also shows the way in three other departments, with most hits, 105, most runs batted in, 61, and most stolen bases, 20.

Kiner smashed three more homers to make it 21 for the year.

Ralph Branca of Brooklyn still leads the pitchers with a 10-2 mark.

Defending Champion Started in Coast Ladies' Golf Meet

VANCOUVER, July 5 (CP) — Grace Lenczyk of Newington, Conn twice winner of the Canadian Ladies' Amateur Golf Championship and defending champion, will be a starter in this years tournament at Capilano Golf and Country Club here.

Miss Kaye Farrell, President of the sponsoring Canadian Ladies' Golf Union, announced here yesterday Miss Lenczyk's entry has been received.

She added a record field, possibly exceeding 150, will contest the event scheduled for Aug. 22-28 over the mountain layout.

Robinson Has Some Trimming to Do Before Monday Bout

PHILADELPHIA, July 5 (AP)—Sugar Ray Robinson today tipped the scales at 151 pounds, but he's confident he'll take off the necessary four pounds before defending his welterweight boxing title against Kid Gavilan at Municipal Stadium next Monday night.

Gavilan, who also went five rounds against two sparring partners at the arena, weighed 149.

Coast Track Meet Attracts Athletes For Game Trials

VANCOUVER, B. C., July 5 (CP) —A twilight track meet tomorrow brings together another galaxy of athletic stars, including many vitally interested in the coming Empire Games trials at Toronto.

University of Oregon stars Dick Pacth and Bill Steid will tackle Bob Peircy and Lyall Sundberg of Vancouver, in a special 3000-metres event.

They will be out to crack the Canadian mark of 8:59.6 set by Montrealer Les Wade in 1935.

Empire Games nominees Jack Hutchins and Bill Parnell, of Vancouver, will clash in a 1320-yard race—the first time the two have met this season on a local track.

Illegal Putter Rules Yank From Golf Open

SANDWICH, Kent, England, July 5 (CP)—Harry Bradshaw, former Irish Open champion, today topped the field with rounds of 67 and 72 for a 36-hole total of 139 to lead qualifiers for the British Open golf championship.

The 72-hole, medal play tournament opens tomorrow at the Royal St. George's course by the English Channel. Ninety-five other golfers with 36-hole scores of 154 or better also qualified.

Bobby Locke of South Africa, the pre-tournament favorite, was second with 69-71—140. Frank Stranahan of Toledo, Ohio, former British and Canadian amateur champ, led the amateur qualifiers with 71-75—146.

Sgt. Charles Rotar of the United States Army qualified with 150, but was later ruled out when tournament officials dug out a 45-year-old rule and banned him for using a hand-made putter which the committee declared illegal.

Johnny Bulla of Phoenix, Ariz., finished third among the qualifiers with 69-72—141. Willie Hunter, 57-year-old British-Open pro who now plays out of Los Angeles, made the grade with 76-76—152.

Describing the putter as a modified gooseneck, Rotar said he bought it for $3. It was hand-made from aluminum, he said, by Johnny Gersten of San Francisco.

The trouble with the club was that if the shaft were extended downward from the gooseneck it would hit the middle of the head instead of the heel.

The Royal and Ancient Golf Association banned such clubs in Britain after Walter Travis, also an American, employed one in winning the amateur championship on this same course in 1904.

LEAVES IN HUFF

"I thought this was a nice place," said the 30-year-old cigar-smoking sergeant, "but I'm changing my mind." Thereupon he mapped the shaft of the unorthodox putter and stormed angrily off the course.

Cyril Tolley, twice British amateur ruler and captain of the Royal and Ancient Committee, described the incident as "most unfortunate."

"I hated to disqualify him," said Tolley, "because he has come all the way from Germany. But I had no alternative."

Ball Standings

By The Canadian Press

NATIONAL LEAGUE	W	L	Pct.
Brooklyn	44	29	.603
St. Louis	43	30	.589
Philadelphia	41	35	.589
Boston	40	35	.533
New York	36	36	.500
Pittsburgh	31	40	.437
Cincinnati	29	41	.414
AMERICAN LEAGUE			
New York	48	26	.649
Philadelphia	44	30	.595
Cleveland	41	31	.569
Detroit	39	36	.520
Boston	36	36	.500
Washington	32	39	.451
Chicago	30	45	.400

Wheat Kings Profit $11,000, Arena Gets $4000 Gift

BRANDON, Man., July 5 (CP)—Brandon Wheat Kings lost the Na- Brandon Wheat Kings lost the memorial cup finals to the Montreal Royals Junior Hockey Club but came out of the playoffs with a profit of $11,000, making their year-round surplus more than $16,000, it was announced today.

The club executive voted to give back $4000 of the surplus to the city of Brandon to help in the re-roofing of the city-owned arena where they played home games. The executive also voted to give the players extra gifts.

It is understood that coach Bill McKenzie will not be back with the Wheat Kings next season.

VANCOUVER STOCKS

MINES	
Bralorne	9.75
Canusa	.11
Cariboo Gold	1.15
Golconda	.27
Hedley Mascot	.23
Highland Bell	.57
Int C & C	1.20
Pend Oreille	4.20
Pioneer Gold	3.30
Quatsino	.54
Reeves MacDonald	1.81
Sheep Creek	1.08
Silver Ridge	.50
Surf Inlet	1.80
Utica	3.50
OILS	
Anglo Canadian	3.05
A P Consolidated	1.64
Calgary & Edmonton	4.35
Calmont	.30
Commonwealth	.64
Dalhousie	.25
East Leduc	1.94
Foothills	2.50
Globe	.49
Home	9.00
National Pete	.29
Okalta Com	1.27
Pacific Pete	2.47
Royalite	6.45
Southwest Pete	.20
Vanalta	.23
West Leduc	7.25
INDUSTRIALS	
Coast Breweries	3.25
Neon Products	12.50
UNLISTED MINES	
Vananda	.15

TORONTO STOCKS

MINES	
Anglo-Huronian	8.90
Aumaque	.14
Aunor	3.20
Bevcourt	.22
Bralorne	9.80
Broulan	.34
Buffalo Ankerite	2.10
Bufadison	.13
Castle-Trethewey	1.44
Central Patricia	.82
Centremaque	.12½
Cochenour	2.65
Coniaurum Mines	1.10
Consolidated M & S	85.00
Conwest	.85
Croinor	.43
Delnite	1.50
Discovery	.26
Dome Mines	19.00
Donalda	.55
Duquesne	.54
East Malartic	2.34
East Sullivan	7.95
Elder	.39
Eldona	.72
Frobisher	2.75
Giant Yellowknife	6.05
God's Lake Gold	.33
Gold Eagle	.30
Golden Manitou	1.60
Heva Cadillac	.51
Hollinger	.59
Hudson Bay M & S	44.00
Int Nickel	30.25
Int Uranium	.26
Kerr-Addison	16.50
Kirkland Lake	1.40
Labrador	3.80
Lake Shore Mines	14.85
Lamaque Gold	6.75
Lingman Lake	.46
Little Long Lac	.64
Louvicourt	.10¼
Macassa	2.20
MacDonald	.32
MacLeod Cockshutt	1.06
Madsen Red Lake	.18
Malartic Gold F	2.55
McIntyre-Porcupine	62.00
McKenzie Red Lake	.45
Negus	2.55
Nicholson	.58
Noranda	2.12
Normetal	2.12
Perron Gold	.60
Pickle Crow Gold	2.05
Powell Rouyn Gold	.30
Reeves MacDonald	1.90
Preston East Dome	1.54
Queenston	.47
Quemont	1.36
San Antonio Gold	4.25
Sen Rouyn	.40
Sherritt Gordon	1.67
Sladen Malartic	.39
Stadacona	.47
Steep Rock	1.33
T C Resources	.63
Teck-Hughes Gold	3.25
Toburn Gold Mines	.46
Ventures	4.60
Waite Amulet	8.20
Wright Hargreaves	2.28
OILS	
Brit Amer	23.25
Brit Dom	.20
Imperial	17.15
Int Petroleum	7.25
Royalite	6.50
INDUSTRIALS	
Abitibi Power	11¾
Aluminum	45¾
Bell Telephone	41
Brazilian Traction	19⅛
B C Electric pfd	87
Brewers & Distillers	13¾
B C Power A	26½
B C Power B	2½
B C Forest Prod	2⅝
B C Pulp	80
Burns & Co Class A	14
Burns & Co Class B	7⅝
Can Brew	20⅛
Can Celanese	20⅛
Can Cement	24
Can Ind Alcohol	9
Can Malting	45
Can Packers A	29¾
Can Pacific Rly	12¾
Can West Lumber	3⅝
Coast Copper	70
Cockshutt Plow	12
Cons Paper	14½
Distillers Seagrams	17
Dom Tar & Chem	24
Dom Textile	11¼
Fanny Farmer	32½
Ford of Canada A	23½
Gatineau	17⅝
Gen Steelwares	13½
George Weston	21¼
Gypsum Lime	14½
Hiram Walker	27¼
H R MacMillan A	9
H R MacMillan B	6½
Imperial Oil	17¼
Imperial Tobacco	14
Int Nickel	30¼
Loblaw A	27½
Massey Harris	17⅛
McColl Front	66
Moore Corp	66
Page Hershey	43
Powell River	35¼
Power Corp	13½
Shawinigan	23⅝
Steel of Canada	31⅛
United Steel	6

DOW JONES AVERAGES

30 industrials—169.02, up .94.
20 rails—43.29, up .06.
15 utilities—34.69, up .03.

Baseball Scores

NATIONAL LEAGUE
Philadelphia .. 001 000 000—7 13 0
Brooklyn ..... 200 000 000—2 7 3
Heintzelman and Lopata; Hatten, Banta (1) Minner (8) and Campanella.

AMERICAN LEAGUE
Boston ..... 000 011 110—4 14 0
New York ..... 020 000 000—2 4 1
McDermott and Batts; Lopat, Shea (8) and Berra.
Cleveland ..... 310 022 000—8 14 0
Detroit ..... 001 000 000—1 7 1
Papish and Hegan; Grissom, Stuart (2) Trout (6) and Swift.
Chicago ..... 000 310 100—5 9 3
St. Louis ..... 000 300 60x—9 8 0
Wight, Surkont (7) and Tipton; Ostrowski, Kennedy (8) and Lollar.

INTERNATIONAL LEAGUE
Montreal 4, Toronto 2.
Newark 14, Jersey City 1.
Baltimore 0, Syracuse 8.

AMERICAN ASSOCIATION
Milwaukee 1, Kansas City 3.

KELL AGAIN STARRING AT PLATE

CHICAGO, July 5 (AP)—Third baseman George Kell of Detroit Tigers last week led the American League batting race by 81 percentage point with a .348 mark.

Kell, who returned to action last weekend after an injury-caused lay-off, slipped five points from his previous week's listing, but runner-up from Dom DiMaggio of Boston Red Sox slumped nine points to .330.

In third spot with an unchanged .319 was Boston's Ted Williams. He was followed by Detroit's Vic Wertz with .311, a drop of six points, and Bob Dillinger of St. Louis, who also got off the crippled list last weekend, with .310.

In the specialized departments, Williams maintained his R.B.I. leadership with 80, but was overtaken in the home-run division by Vern Stephens of Boston at 19.

The leading pitcher, on a percentage basis, was New York's Allie Reynolds with 8-1 for .889. His Yankee team-mate, Vic Raschi, however, had the most victories with a 13-2 record for .867.

Coaltown Wins Stars, Stripes Handicap

CHICAGO, July 5 (AP)—Coaltown celebrated Independence Day in thoroughbred fashion yesterday by winning the Stars and Stripes Handicap at Arlington Park and $36,700 for his owner, Warren Wright.

The Calumet Farm cannonball not only won the 1⅛-mile feature but clipped 4-5 of a second off the track record of 1:49 1-5 as he scampered home a length and a quarter in front of Armed, the veteran eight year old campaigner from the same stable.

Steve Brooks rode the winner on his swift journey in 1:48 2-5. The Calumet entry, 2 to 5 favorite of the sweltering crowd of 30,694, paid $2.80 to win and $2.80 to place. There was no show betting.

CLASSIFIED ADS GET RESULTS

Your RONSON LIGHTER
promptly repaired. Only genuine Ronson parts used.
Complete Overhaul — including replacement of worn parts ..... 95¢
MINOR REPAIRS ..... 50¢
Mail your Lighter to us. Promptly returned C.O.D.
LIGHTER REPAIRS LTD.
571 Granville St., Vancouver, B.C.
The Only Authorized Ronson Repair Depot in British Columbia

No Stalling for Charles, to Defend Crown Against Lesnevich

By JACK HAND

NEW YORK, July 5 (AP) — Ezzard Charles today made good on his promise to be a fighting champion by agreeing to defend his newly-won National Boxing Association heavyweight title against Gus Lesnevich, former world light heavy-weight king, in a 15-rounder at Yankee Stadium Aug. 10.

No heavyweight champ in boxing history ever risked his crowd so soon after winning it. Only 49 days will have elapsed since Ezzy whipped Jersey Joe Walcott at Chicago's Comiskey Park June 22 before he makes his first defence.

The bout, announced by Harry Markson of the International Boxing Club of New York, will be staged by a branch of the same corporation which ran the Walcott-Charles bout in Chicago. Joe Louis, Arthur Wirtz and James Norris join the Madison Square Garden set-up in the promotion.

CONFUSION

In New York State, Charles is not recognized as champion. Eddie Eagan, Chairman of the New York State Athletic oCmmission, said he prefers a "tournament" to determine Louis' successor.

Unless he has a sudden change of heart, New York will have the N.B.A. champ defending his crown in a State that does not accept his right to the throne. It can be most confusing.

The British Board of Boxing Control will declare winner of the Sept. 6 Lee Savold-Bruce Woodcock fight in London as the world champion. Soon the woods will be full of champs.

Archers Seek To Have Ban Lifted

VANCOUVER, B. C., July 5 (CP) —British Columbia's 400 archers are attempting to have a month-old law barring bow-and-arrow hunting rescinded.

The Order-in-Council last month forbade the use of bow and arrow for any Provincial hunting.

For all interior and exterior painting. Brush and spray work.
Free estimates given
Roof Spraying a Specialty
KOOTENAY
Painters and Decorators
PHONES 53 AND 206-L-4
Nelson, B.C.

GOOD OLD JOHNNIE WALKER
BORN 1820—STILL GOING STRONG

real good Scotch
There's no finer drink than real Scotch Whisky; and no finer Scotch Whisky than Johnnie Walker.
Distilled, Blended and Bottled in Scotland
Contents 26⅔ oz.
John Walker & Sons Ltd., Scotch Whisky Distillers, Kilmarnock, Scotland
This advertising is not published or displayed by the Liquor Control Board or by the Government of British Columbia.

MOVING WITH CARE EVERYWHERE

HOUSEHOLD FURNITURE MOVEMENT—By VAN to and from any point in British Columbia . . . Alberta . . . Saskatchewan . . . Manitoba . . . Ontario . . . Quebec and Maritimes.
INVESTIGATE THIS FAST, UP TO DATE METHOD OF SIMPLIFIED MOVING . . . A call to Nelson 1106 will bring a traffic representative to you . . . with complete information.
LOCAL MOVING and STORAGE
Williams Van Lines Ltd.
613 WARD ST. PHONE 1106
NELSON, B.C.
405 MacLEAN BLDG.
Calgary, Alberta
303 Dominion Bank Bldg., Phone TA 4950
VANCOUVER, B.C.

Sure "Activates" 'em!

"Activated" Shell Premium—the most powerful gasoline your car can use!

Shell Splits molecules at Shellburn Refinery!
Simplified molecule of Shell Gasoline, split at Shell's up-to-the-minute Refinery right here at Shellburn. With "Activated" Shell Premium you get extra molecular energy—extra performance in your car!
Yes, the most powerful . . . no other brand of gasoline can do more in the engine of your car than "Activated" Shell Premium!
This is made possible by Shell's own, specially produced power components and by Shell's own blending methods. Actually, Shell splits molecules to get extra molecular energy. And you get a gasoline that's "Activated" 4 WAYS:
1. Activated for knockless power! In low gear or at full throttle, Shell Premium delivers full, quiet power!
2. Activated for fast "get away". Shell Premium delivers the extra power you can feel!
3. Activated for quicker warm-up. Shell Premium warms up your motor up to 50% faster!
4. Activated for full mileage. Shell engineers "Balance" Shell Premium so that every drop of fuel goes to work for you! Pull into your Shell station and fill up with "Activated" Shell Premium!
YOU CAN BE SURE OF SHELL!
"SERVICE IS MY BUSINESS"
SHELL

TODAY'S News Pictures

Dominicans Disrupt Air Invasion

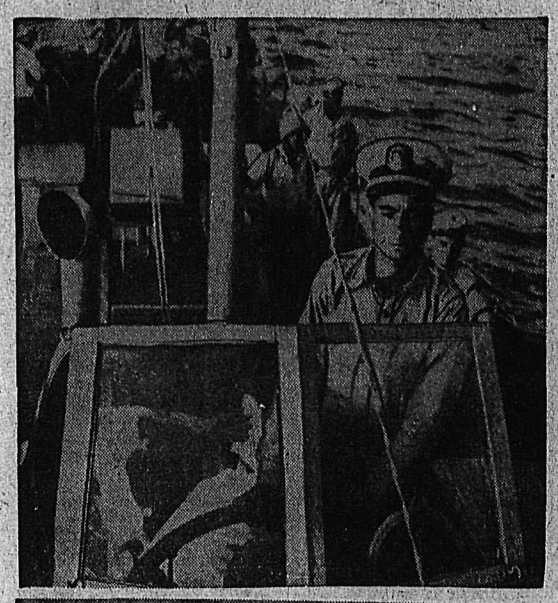

—Central Press Canadian

Above is the wreckage of one of the aircraft (a Catalina) used in the abortive invasion of the Dominican Republic June 20. Three aircraft were used by the invaders, according to the Government announcement. All were destroyed and all the invaders killed. Top is Ensign Armando Diaz Y Diaz, commanding officer of the Dominican Coast Guard unit which is credited with the destruction of the Catalina and its load of invaders. An announcement from the Dominican Foreign Office revealed that at least three U. S. citizens were among those killed. One was identified as John M. Chewning of Miami, Fla.

New Oil Well Becomes Bonfire

—Central Press Canadian

When a newly drilled oil well at Huntingdon Beach, Calif., "blew in", in a matter of minutes it was spouting columns of black smoke and roaring flames. Firemen and construction workers battled the fire from behind huge metal shields. The well rig is shown toppling across the highway.

Urge One-Day U. S. National Strike

—Central Press Canadian

Demands that the nation's top labor leaders call a one-day work stoppage in protest against the retention of Taft-Hartley features in the new Administration Labor Bill were made by a group of C.I.O. "Left Wing" leaders at a meeting held in Washington. Some of the leaders are shown following the meeting. Left to right, seated: Donald Henderson, President of Food, Tobacco, Agricultural and Allied Workers of America; Joseph P. Silly, President, American Communications Association; Hugh Bryson, President National Union Marine Cooks and Stewards (C.I.O.). Left to right, standing: Reid Robinson, Vice President, International Union Mine, Mill and Smelter Workers; Abraham Flaxer, President, United Office and Professional Workers of America; Stanley Loney, General Vice President, United Electrical, Radio and Machine Workers of America, and Max Perlow, Secretary-Treasurer, United Furniture Workers of America.

Speaks on Greece

—Central Press Canadian

Chief of the U. S. Military Mission to Greece, Lieut. Gen. James Van Fleet speaks to reporters in Washington. Calling for an international solution of the "intolerable military situation" on Greece's Northern borders, Gen. Van Fleet said the guerrillas there could be wiped out by Spring if aid from Balkan neighbors is stopped.

Soldier's Heroism Rewarded

Sapper William Lawrence Banks, 38, of Camp Borden and Barrie, Ont., is shown at the right, above, receiving congratulations from his companion, Cpl. A. D. Shaw, also of Barrie, on the news of his award of the British Empire Medal. Sapper Banks received the award for his courage when he risked his life to pull Cpl. Shaw to safety from under a bulldozer last Winter.

Take Your Choice!

—Central Press Canadian

These are only a few of the thousands of bicycles parked by cycle fans at Herne Hill, London, England, at the International Cycle Meet. The cycling enthusiasts saw Reg Harris, a Manchester speeder, win over world champions Van Vliet of Holland and Milou Gosselin of Belgium.

Dawn's Quiet Broken By Chase of Coast Auto Thief

VANCOUVER, B. C., July 5 (CP)—Wild gunfire and screaming automobile tires punctured the early dawn's quiet today as a constable and two taxi drivers chased and captured an auto thief.

The stolen auto, a taxi, was spotted by the driver of another taxi, who picked up a police constable and gave chase. Overtaking the stolen cab, the officer fired several warning shots, but the vehicle made a U-turn and got away.

Taking up the chase again, the pair found the stolen cab stopped on the streetcar tracks and its driver held by a second taxi-man, who had collared the thief when he attempted to flee from the stalled cab.

Tax Bills Show Heavy Increase

VICTORIA, July 5 (CP)—A "considerable increase in the 1950 tax assessment roll today was disclosed by Assessor-Collector A. G. Joyce.

He said the tax bills, in the mail today, showed an average increase this year of some 16 per cent on residential property and 25 per cent for business property.

On the Air

WEDNESDAY, JULY 6, 1949

CKLN
1240 ON THE DIAL

7:00—Sign On
7:05—Top of the Morning
8:00—CBC News
8:15—Breakfast Club
8:45—For You Madame
8:55—Your Order, Please
9:00—BBC News
9:15—Western Tunes
9:45—Coffee Time
10:00—Morning Visit
10:15—Old Favourites
11:00—To Be Announced
11:15—Waltz Invitation
11:30—Famous Voices
12:00—The Notice Board
12:15—Stirling News
12:25—Time to Sing
12:30—Farm Broadcast
1:00—Intermezzo
1:30—Afternoon Concert
2:00—In a Lighter Mood
2:30—The Little Show
2:45—Commentary
3:00—Odds and Ends
3:15—What's New?
3:30—Divertimento
3:45—BBC News
4:00—Bernie Braden
4:15—Afternoon Serenade
4:30—Ed Hockridge
4:45—Sleepy Hollow Farm
5:00—Pops on Parade
5:30—Peerless News
5:45—Sacred Heart
6:00—Fishing forecast
6:01—Fire Fighters
6:15—Musical Program
6:30—Cavalcade of Melody
7:00—CBC News
7:15—Footloose in Europe
7:30—Odd Man Out
8:00—Tales People Tell
10:00—Peebles News
10:15—Book Shelf
10:30—London Studio Concert
11:00—Sign Off

CJAT
610 ON THE DIAL

6:30—News
6:35—Tom's Inn
7:00—News
7:05—Tom's Inn
7:30—News
7:35—Tom's Inn
8:00—CBC News
8:15—Breakfast Club
8:45—Music Workshop
9:15—Lucy Linton
9:30—Laura Ltd.
9:45—Morning Meditations
10:00—Modern Kitchen
10:15—Musically Yours
10:45—Songs by Stu Davis
11:00—Bernie Braden
11:15—Mid-Morning Melodies
11:45—Eddy Arnold Show
12:00—Luncheon Concert
12:30—News
12:45—Afternoon Recess
1:00—Afternoon Recess
1:30—Afternoon Concert
2:00—In a Lighter Mood
2:15—They Tell Me
2:30—Waltz Time
2:45—Commentary, Women's Talks
3:00—Brave Voyage
3:15—CJAT Goes Calling
4:00—Club Calendar
4:15—Jack Smith Show
4:30—Platter Party
5:00—News
5:05—Supper Serenade
5:15—Sportscast
5:20—Press News
5:30—Supper Serenade
2:45—Comm: Women's Talks
6:00—Freeman Singers
6:30—Waltz Festival Orchestra
6:45—Waltz Festival Orchestra
7:00—CBC News
7:15—CBC News Roundup
7:30—CBC Wednesday Night
8:00—Curtain Time
8:30—Your Hit Parade
9:00—Box 13
9:30—Family Theatre
10:00—News
10:15—Eric Bishops Sportscast
10:30—London Studio Concert
10:45—Holland Today and Tomorrow
11:00—Opera Time
11:55—CBC News

THURSDAY, JULY 7, 1949

CKLN
1240 ON THE DIAL

7:00—O Canada
7:07—Top of the Morning
8:00—CBC News
8:15—Breakfast Club
8:45—For You Madame
8:55—Your Order, Please
9:00—BBC News
9:15—Western Tunes
9:45—Coffee Time
10:00—Train Time
10:00—Time Signal
10:01—Morning Visit
10:15—Old Favorites
11:00—To Be Announced
11:15—Waltz Invitation
11:30—CBR Presents
11:45—Melodia
12:00—The Notice Board
12:15—Stirling ews
12:25—Time to Sing
12:30—Farm Broadcast
12:55—Political
1:00—Intermezzo
1:30—Afternoon Concert
2:00—In a Lighter Mood
2:30—The Little Show
2:45—Commentary
3:00—Odds and Ends
3:15—Serenade
3:30—Divertimento
3:45—BBC News
4:00—Bernie Braden
4:15—Tony the Troubadour
4:30—Wally Wickens
4:45—Outdoor Stories
5:00—Happy Time
5:30—Peerless News
5:45—Sacred Heart.
6:00—Fishing Forecast
6:01—Hit Parade
6:30—Cavalcade of Melody
7:00—CBC News
7:15—News Roundup
7:30—Eventide
8:00—Political Talk
8:15—L.D.S.
9:30—Health League of Canada
8:45—Sunshine Lane
9:00—Music Hall
9:30—Ave Maria
9:45—Pianoforte Interlude
10:00—Peebles News
10:15—To Be Announced
10:30—Nocturne
11:00—Sign Off

PHONE 144 for CLASSIFIED ADS

LI'L ABNER

HENRY

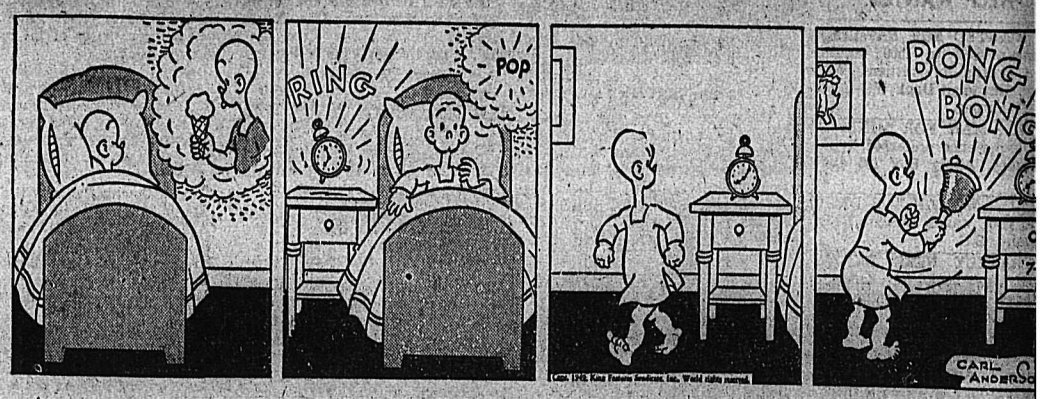

KING OF R.C.M.P.

BLONDIE

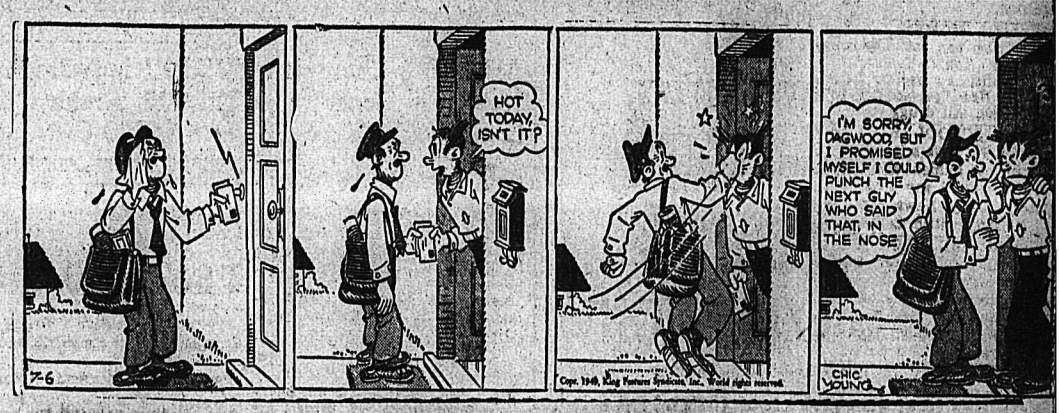

SECRET AGENT X9

DONALD DUCK

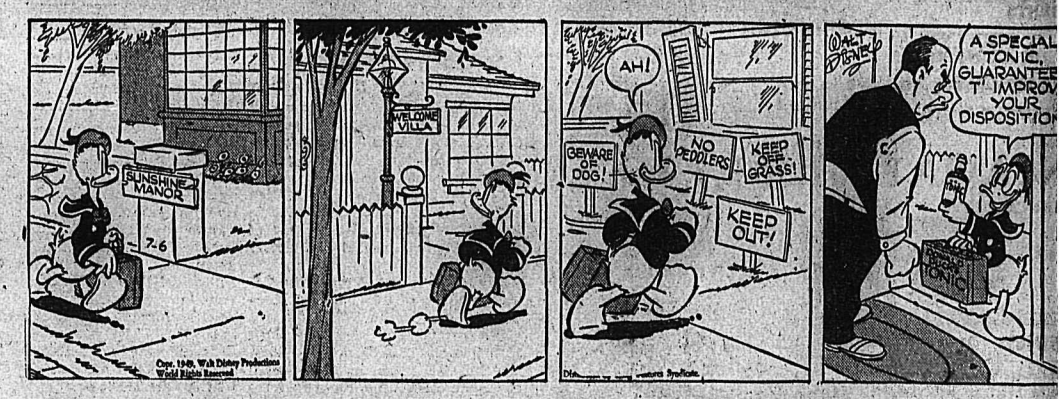

BUZ SAWYER

JIGGS

LASSIFIED
PHONE 144

BIRTHS

KEDA—To Mr. and Mrs. H. a of Greenwood, B. C., at the n Community Hospital, New er, B. C., on July 2, a daughter.

HELP WANTED

WANTED FOR RAWLEIGH iness. Sell to 1500 families. d profits for hustlers. Write y, Rawleigh Dept. WG-G-153- Winnipeg.

TED—MAN FOR MINE OF- experience preferred, typing essary. Apply Box 130 Daily s.

TED — WOMAN FOR DAIRY k, good wages. Jensen's Dairy, sland, B.C.

ERATELY NEED EXPERI- ed lady cook for Kootenay tages. $100 per month plus rd. Phone 423-R.

NTED—RASPBERRY AND rry pickers, mid-July. Good ding. L. Andrews, Harrop, B.C.

RIENCED WAITRESSES ted. Apply Standard Cafe.

ABLE HOUSEKEEPER TO for elderly couple. Ph. 453-L.

TED — CEDAR POST MAK- S. P. Pond, Nelson.

TUATIONS WANTED

JOB MAN. PH. 256-R. Carpen- pipe fitting, kalsomining.

WASHED, 75c; POLISHING Will call at your home. Ph. 84.

PERSONAL

ANESA MUTUAL FIRE IN- ance, Co. D. L. Kerr, Agent.

ENTS! BIRTH CONTROL IN- mation and catalogue of hy- nic supplies. Write Western ributors, 61-L Ray Building, ncouver.

NY MEN, WOMEN! GAIN 5 5 lbs. New pep, too. Try fam- Ostrex Tonic Tablets for ble results; new healthy flesh; vigor. New "get acquainted" only 60c. All druggists.

NTION SCHOOL BOARD retaries. We have a large stock newsprint, mimeo and bond and can fill any order im- diately Daily News Printing t., Nelson, British Columbia.

PERSONAL DRUG SUN- s, 19 Deluxe assorted $1.00, led in plain sealed wrapper. est quality, tested, guaranteed. gain catalogue free. Western tributors. Box 24RN, Regina. ly Insured and Guaranteed

ENIC SUPPLIES (RUBBER ds) twelve samples for 50c, tpaid in plain sealed wrapper. alogue included listing books arriage and modern methods eminine hygiene. General Nov- Co., Dept. 'N', 71 Major St., onto, Ont.

RIED OR ENGAGED? WOR- or troubled? Then you must the unusual, virile book cts of Life." Recommended by ics, doctors, to solve intimate blems. 25c postpaid. Guaran- d. Medical Publications, 87 tion F, Toronto 5.

LOANS—
$50 to $1,000
ERSONAL OR BUSINESS
VIDE CHOICE OF REPAY- ENTS
IFE INSURANCE PROTEC- ION AT NO EXTRA COST
O ENDORSERS REQUIRED
TRICTLY PRIVATE
NIAGARA
ANCE COMPANY LIMITED
Est'd. 1930
1 560 Baker St. Nelson
PHONE 1095

SINESS OPPORTUNITIES

ERAL STORE FOR SALE IN usy town in Southern Alberta, h a big wheat crop in sight. rnover last year $45,000. Store lding, stock, fixtures, three- m apartment at rear. $20,000 handle. Owner wishes to re- having other business to at- d to. Apply Box 304 Daily ws.

SALE ON KOOTENAY LAKE tore building with living quar- s, light and water. Good op- tunity for coffee shop and con- tionery or butcher shop and re. Immediate occupancy. Ph. -Y or call at 210 Park Street.

E REPAIR BUSINESS. FULL of equipment, all new. For ormation apply 2166 Second e., Trail.

SALE — BUSINESS BLOCK 1 lot for expansion on best tion in Kimberley. Write box Kimberley, B.C.

ESTOCK, POULTRY AND FARM SUPPLIES, ETC.

BRED HOLSTEIN BULL ves, from high producing cows. istered sire. MacKinnon, R.R. 1, Nelson, B.C.

NG, HEAVY, WELL BROKEN ses for sale or will trade for le. Dick Kleef, R.R. No. 1.

ATS FOR SALE—2 ONE-YR., ve-year, Two milkers. Apply 120 Daily News.

SALE—1 LOGGING HORSE, lbs., $125.00. Ed Hall, Box Rossland, B.C.

SALE—STANDING HAY AT en's Bay. S. P. Pond, Nelson.

by Classified—Be Satisfied

AUTOMOTIVE MOTORCYCLES, BICYCLES

USED CAR Bonspiel Specials

1948 Dodge 4-Door Special Deluxe
Radio, heater. Other accessories. Low mileage.

1948 Dodge 2-Door Special Deluxe
Low mileage. A-1 condition.

1947 Ford 4-Door
A-1 condition.

1946 Ford 3-Ton Chassis and Cab
D.P. axle. Booster brake. Frame reinforcements. Low mileage. Excellent condition.

1948 Dodge ½-Ton
New series panel. Had little use. Deluxe equipment. A good buy.

CUTHBERT Motors Ltd.

New Austins
New A40 Panel Deliveries
New A40 Pickups
New A40 Station Wagon
IMMEDIATE DELIVERY

Used Cars
1948 Dodge Fluid Drive Sedan
1948 Pontias Sedan
1947 Chevrolet Sedans
1940 Chrysler Convertible
1936 Ford Sedan
1932 Chevrolet Sedan

Trucks
1948 KB5 International
1947 DD7 3 Ton Dodge
1947 Mercury ½ Ton
1941 Ford ½ Ton
1939 Ford Panel
1947 Fargo Panel
1938 Dodge ¾ Ton

TERMS and TRADES
WE PAY CASH FOR GOOD USED CARS

Empire Motors
Phone 1135 803 Baker St. Nelson

GOOD
USED TRUCKS
FOR SALE
ROCK BOTTOM PRICES
1—1948 KBS-7 International with freight van like new
1—1944 KS-5 International
1—1941 KS-5 International
1—1940 Dodge 2½ ton
1—1939 D-30 International
See these trucks at
CENTRAL TRUCK & EQUIPMENT CO.
702 Front St., Nelson

BARGAINS
1—1948 Chev Delux Sedan
1—1947 Jeep with station wagon body, completely overhauled. Real bargain.
1—1937 Ford Panel. All good rubber. A-1 motor. Sacrifice.

See our new Studebaker

DeFoe's Super Service

(Continued in Next Column)

AUTOMOTIVE MOTORCYCLES, BICYCLES (Continued)

FOR SALE—1938 WILLYS COACH with 1946 Jeep engine, gone 6500 miles. In first class shape. 6.00x16 tires. Body in fair condition, including over $100 extra parts. Best offer over $500 takes it. See H. Johnson at Glacier Lbr. garage, or phone 1242-Y.

1940 WILLYS 4-DOOR SEDAN FOR sale. Snap for cash or will trade. W. R. Foster, top of Bonnington Hill.

1936 AUSTIN VAN, EXCELLENT condition. New rubber and motor. Best cash offer over $375. Phone 1195-X.

FOR SALE — 1948 CHEV. SEDAN, low mileage. Excellent condition. Phone 440-L.

NEW AND USED PARTS FOR all makes of cars. City Auto Wreckers, Box 24, Granite Road.

FOR SALE—1939 BUICK, FULLY equipped, radio, engine overhauled. Phone 1325X.

1931 CHRYSLER SEDAN FOR sale. Phone 434-L4 evenings.

FOR SALE—A 37-38 BUICK DE-luxe fully equipped. Ph. 1211-Y.

PROPERTY, HOUSES, FARMS

FOR SALE

A most attractive 3 Bedroom Home

Bright kitchen, comfortable living room. Cut stone foundation. Furnace. Excellent basement, cement floor. "Jam" rooms, etc. 4½ garden and orchard lots. Beautiful flowers and bearing fruit trees. This property on the market for first time in several years. Terms and really worth it. **$6750**

AND

Very close in Bungalow Type Home

Modern kitchen. Furnace. Excellent foundation and full basement. Laundry tubs, etc. 3 minutes from Baker St. Price **$4850**

ALSO

2 Cottages in Fairview

$2650 and $2750

AND

Well-located rooming house and stores. Yields a good
Yields a good 10% with owner's apartment. Price and terms on request.

AND

Well and favourably known 6-Acres farm dwelling

Barn and fully equipped tractor, etc. Priced at **$9000**

ALSO

One of Nelson's lovely homes

3 bedrooms, large sunroom, living rooms, open fireplace, and hotwater heating. Priced at **$8750**

AND

Four beautiful homes
$8750 to $10,500
Ask us for particulars.

ALSO

A fine country home

On 2½ acres about 1½ miles from town, overlooking lake. Fine, modern residence and two rentable cottages. Close to service station and store. Ideal for retired couple. Also excellently located for tourist camp. Priced at **$7000**

AND

A very beautiful home just completed

Fully modern, insulated, located about 16 miles from Nelson on the West Arm of beautiful Kootenay Lake. On the property there is an excellent garage, worth about $1500, and in addition to the main residence, there is also a new guest cottage. Both houses have the lake immediately in front of them with suitable beaches. All told, there are about 10 acres with about 300 feet of lake frontage. Price and terms on request.

C. W. Appleyard
REAL ESTATE — INSURANCE
Established 37 Years

FOR SALE
ONE OF NELSON'S FINER HOMES

Situated in Fairview on four landscaped lots. Large living room with fireplace, dining room, through hall, bedroom, den, kitchen with nook and modern bathroom on main floor. Upstairs has two bedrooms and wash room. Full basement has garage, laundry room, oil furnace and fruit room. See this one before you buy.

Price $12,900

PHONE MISS FRISBY — 717

T. D. Rosling

(Continued in Next Column)

PROPERTY, HOUSES, FARMS (Continued)

LAKESHORE PROPERTIES

Two and a half level acres with 200 feet of lakeshore. Large living room, bedroom, bathroom, kitchen, verandah. Water laid on. Electricity. Insulated. Needs a little finishing.

$3800 cash

Two and a half level acres, with Summer cabin partly furnished. Good lakeshore. Boat can be bought.

$2800 cash

UPHILL SECTION OF NELSON

2 storey home. Contains living room with fireplace. Dining room, kitchen, bathroom. 3 bedrooms. Full basement with furnace. On 3 corner lots.

$5250 cash

Robertson, Hilliard, Cattell, Realty Co. Ltd.
532 Ward Street
Nelson, B.C.
ESTABLISHED 40 YEARS

BEAUTIFUL HOME and REVENUE

ENJOY THE PLEASURES OF A LUXURIOUS HOME WHILE IT PAYS FOR ITSELF.

One of Nelson's finer homes for your accommodation plus $1100 per year revenue. Owner occupies five lovely large rooms and sunporch. Hardwood floors. Each suite entirely private. Modern plumbing and excellent condition throughout. In nice residential district walking distance from downtown. Close to schools and churches. Thermostatic heating. Landscaped grounds, garage. Price $11,500 cash or terms. To be seen by appointment only please. Phone 469-R.

Phone 1041-L

I must leave Nelson, so have for sale a Revenue Property, that is offered for sale for less than half of what it cost. Also a small business, for less than it cost. Also my lovely residence.

FOR SALE
Birchwoods

Lovely beach property 4 miles from Nelson. 250 feet of lake frontage. 10 acres with fruit and excellent year-round water supply and woodlot. Modern new, ranch-type house. 8 rooms with bath and a half, laundry, etc. Carport and chicken houses. We invite inspection.

PHONE 782-X-2

3 ROOM CABIN AND 1 ACRE, North Shore, 100 feet lake frontage — $1500.00.

—

200 ACRES ON MAIN LAKE, ½ mile lake frontage. Some good bench land and timber. Paved highway through property. A real buy at $3000.00.

—

6 ROOM HOUSE AND 2 CORNER lots. Full basement, furnace; wired for electric range. — $6300.00.

—

20 ACRES NORTH SHORE, 6 MILE. 5 acres cleared. Cabin. Water and timber. — $2650.00.

—

F. A. WHITFIELD
Real Estate — Insurance
302 Baker Street Phone 312

ONE OF NELSON'S BEAUTIFUL semi-bungalows for sale, uphill district, 4 blocks off Baker Street, built on three corner lots 75x75, surrounded with granite rock wall. This home can be duplexed with little expense that would warrant nice revenue. Pre-war building, newly decorated, beautiful view, wired for range and piped for gas. Open for inspection at 903 Josephine St. Phone 394-X.

PROPERTY FOR SALE, ROCK Island Ranch, 100 acres, 3 miles South of Trail on paved road. Modern 5 roomed house, full concrete basement, 2 springs, irrigation system, large garden. Lots of fruit, grapes, peaches, berries. Includes 10 acres flat land suitable for fruit or sub-dividing. Write S. H. Hopkins, P.O. Box 165, Trail, B.C.

FOR SALE — 160 FOOT LAKE frontage. Two roomed log cabin; porch, fireplace, electric light, water. (Two lengths pipe required to connect with creek intake), on main highway 15 miles East of Nelson. Cook stove and built-in cupboards included. Cash $2300.00. G. Sargent, R.R. No. 1, Nelson.

4 ROOMED HOUSE, FULL BASEMENT, 2 lots, all in garden; close to schools. $1800 cash, rest in terms. Apply 1207 Crossley Ave.

(Continued in Next Column)

PROPERTY, HOUSES, FARMS (Continued)

FOR SALE — THREE ROOMED house, unfinished bathroom. Foundation laid for two bedrooms. Full basement. Two lots and fruit trees. Good location. $2300. Some furniture if required. Box 78, Daily News.

FOR SALE—1 ACRE LOT IN KINnaird situated on highway next to Stave Pipe Factory on North side. For particulars contact Castlegar Cooperative Transportation Society, Box 1114, Castlegar, B.C.

3 ROOM STUCCO DUPLEX, FINished, attractive, modern, acre of land on highway at Willow Point. Close to ? (Question Mark) store. Full Price $3500. $500 down. Owner, G. Peterson, 562 E. 51 Vancouver, B. C., Fraser 1567.

MODERN HOME FOR SALE. — Immediate occupancy. 3 corner lots, lovely garden and fruit trees. Living room, dining room, 3 bedrooms, modern kitchen. Attractive buy. Apply P. E. Poulin, 582 Ward Street, Nelson.

FOR SALE—11 ACRES OF GOOD land; wonderful building site overlooking Bonnington Falls. Apply W. R. Foster, top of Bonnington Hill.

FOR SALE—ACREAGE ON HIGHway at Sunshine Bay. A. Dosenberger, R.R. 1, Nelson, B.C.

FOR SALE—7 ROOM CUT STONE house, 5 lots, stone garage, Byers, 1307 Hall Mines Road.

FOR SALE AT WILLOW POINT—3½ mi. East of Nelson, new modern house. Phone 461-R1.

FOR SALE — HOME AT KASLO. 1 acre fruit. Bargain price. Apply Mrs. Brett, 212 High St., Nelson.

4-ROOM BUNGALOW; 2 LOTS IN garden. $1500 cash price. Phone 1383-L.

MACHINERY

Johns-Manville
Cedargrain
Asbestos Siding
FIREPROOF
Looks just like cedar shingles.
Colors White, Green-Tone, Tan-Tone
For a beautiful, enduring and economical siding, use
Cedar Grain
Equipment Co.
Nelson Machinery
214 Hall St. Phone 18
Mining, Milling, and Sawmill Machinery, Building and Contractors' Suplies.
PIPE AND FITTINGS
Black and Galvanized. Various Sizes in Stock.
"If it's machinery you want, consult us."

FARMERS ATTENTION

If you own a rubber tired tractor—any make or model—we can supply immediately a

HORN HYDRAULIC LOADER

With these attachments:
Buck Hay Rake
Push-off Hay Stacker that sweeps, lifts and stacks to 23 feet.
40 inch Manure Bucket
Dirt Bucket
Bulldozer Blade
Snow Plow

All operated from the seat
CALL OR WRITE

Finning Tractor & Equipment Co. Ltd.
Nelson, B.C. Cranbrook, B.C.

FOR HIRE
5/8 Yd. Shovel Loader

By yard or hour. Capacity 50 to 60 yards per hour.

CONTACT JACK WIGINTON
PHONE 122

CONTRACTORS — SAWMILL — LOGGING & MINING EQUIPMENT
SEND YOUR ENQUIRIES TO NATIONAL MACHINERY CO. LTD.
Granville Island MA 1251
Vancouver, B.C.

H.D.-19 AND H.D.-7 BULLDOZER for rent or contract. Fully equipped. John Wolfe, Phone 697-X.

(Continued in Next Column)

MACHINERY (Continued)

CUSTOM MACHINE WORK AND welding. Portable welding equipment for field work. Stevenson's Machine Shop, 708 Vernon St., Nelson, B. C.

D4 CAT. FOR RENT OR CONtract. Equipped for excavating, road building, land clearing, etc. C. Ross, Phone 588-R, Nelson.

FOR SALE—MOWER, FROST AND Wood, good for one horse or two. W. W. Bullangh, Winlaw, B.C.

FOR SALE, MISCELLANEOUS

6 FT. G. E. SHOWCASE, REMOTE control, used only two months, ideal for small shop. Toledo Computing Scales, Beatty Copper Tub Washing Machine, just been completely overhauled, 8-piece dining room suite, ¾ spring-filled mattress, almost new. Apply Maple Leaf Cafe, Salmo, B. C.

8 FT. TOURIST TRAILER FOR sale. Could also be used for hauling anything up to 1 ton. Also gas washing machine, late model. Will exchange for electric machine. Apply Box 121 Daily News.

CAFE EQUIPMENT FOR SALE — Electric Moffatt range, frier, steam table and dish washer. Used only 9 months. Priced for a quick sale. Box 286, Kimberley, B.C.

FOR SALE — ¾ BED, DAVENport, dinette, coffee table, trilight lamp, armchair, all good condition. Apply 410 Victoria St. after 4:30 p.m.

FOR SALE—MODEL 54 WINCHESter bolt action .30-06 rifle. Perfect condition; 20" barrel. One Lyman No. 48 sight. One Remington .22 rifle. Mrs. Motley, Bonnington.

McCLARY 4-HOLE RANGE, BLK. and nickel; large oven, excellent baker; $25. Course, R.R. 1, Nelson, Phone 4Q, Balfour, B.C.

FOR SALE — WILLIS APARTment piano, mahogany, full keyboard. Only played half a dozen times. Phone Welton at 1180.

FOR SALE—3 PHASE 60 CY. GENerator, 110-220 volt, cap. 20 k.w., 30-inch Pelton wheel. H. M. Card, Robson, B.C.

FOR SALE—PRACTICALLY NEW Gurney coal and wood range with warmer and water front. $110. Phone 1302 or 1105-L.

FOR SALE—3,000 FEET GALVANized 8" ventilation pipe, 3,000 ft. of 4" pipe. Apply Box 385, Daily News.

FOR SALE — McCLARY RANGE with water jacket. Good condition. $25. Ph. 1078-L after 5 p.m.

FOR SALE—ONE DINETTE SUITE and one round table. Apply 204 Chatham Street.

FOR SALE — USED GAS WASHing machine in good running order. $90. John Poznikoff, Winlaw.

FOR SALE—BOYS' LARGE WAGon; 2 boys' black raincoats, 10-14 years. Phone 803-X after 5:00 p.m.

FOR SALE—PIANO, DAVENPORT, stove, kitchen cupboard, table and chairs. Phone 752-R.

JACK BOYCE GUN EXCHANGE Guns for sale and exchange and expert gun repairing.

PIPE — FITTINGS — TUBES, SPEcial low prices. Active Trading Co. 916 Powell St., Vancouver.

FOR SALE — 2ND HAND ELECtric washer. S. P. Pond, Nelson.

LUMBER SAWED TO ORDER. — S. P. Pond, Nelson, B.C.

SCHOOL AND INSTRUCTION

TO BE AN EXPERT YOU MUST be expertly trained. Consult us today, Radio-Television Electronics, Diesel-Automotive Mechanics. Almost 50 years of service. America's leading trade school, National Schools, Canadian Office, 193 East Hastings St., Vancouver, B. C.

ENROLL NOW. — FALL TERM commencing. September 1st for complete commercial course. Nelson Business College, 107 Baker St. Phone 603.

TOURIST RESORTS, BOATS FOR HIRE, ETC.

YOUR HOLIDAYS—SPECIAL rates for Trail and Nelson families at Crescent Beach Auto Court on West Arm Kootenay Lake. Write for pamphlet. R.R. 1, Nelson, B.C.

C. A. BRADY, PROCTER, ANnounces the launch Elsann is ready for hire.

WANTED, MISCELLANEOUS

SHIP US YOUR SCRAP METALS or iron. Any quantity. Top prices paid. Active Trading Company, 916 Powell St., Vancouver, B. C.

WANTED — CEDAR AND LARCH poles, fence posts, piling and R.R. ties. P. J. Hlookoff, 542 Baker St.

SHIP YOUR HIDES TO J. P. MORgan, Nelson, B. C.

BOATS and ENGINES

FOR SALE — CABIN LAUNCH with boathouse. 22 ft. long, 6 ft. beam; Model B Ford conversion. Snap for cash. Phone 669-L.

15 FOOT BOAT FOR SALE. INboard motor, oak oars. Cheap for cash. Apply 723 Robson Street.

14' V-BOTTOM BOAT WITH 4.2 Champion outboard. Both new 1948. Phone 597-Y3.

RENTALS

URGENTLY REQUIRED BY MARried couple, 3 or 4 room house or suite, furnished or unfurnished. Quiet, non-drinkers; no children, first class references. Ph. 780-L.

FURNISHED HOUSE FOR RENT July and August, on bus route. Give references. Box No. 57 Daily News.

OFFICE SPACE FOR RENT, OVER Reibin's Grocery. Enquire P. K. Reibin, 661 Baker St., Nelson, B.C.

BUSINESS AND PROFESSIONAL DIRECTORY

CHIROPRACTORS

J. COLIN McLAREN, D.C., CHIROpractic X-Ray, Spinography, Strand theatre Bldg. Trail, Ph.328.

ASSAYERS AND MINE REPRESENTATIVES

E. W. WIDDOWSON & CO. ASsayers, 301 Josephine St., Nelson.

H. S. ELMES, ROSSLAND, B. C. Assayer. Chemist. Mine Represnt.

DIAMOND DRILLERS

NATIONAL DIAMOND DRILLING Co., Ltd., Drilling and Bit Service. Box 508, Rossland, Ph. 420.

ENGINEERS AND SURVEYORS

HAGGEN AND CURRIE, B. C. Land Surveyors, Mining and Civil Engineers, Rossland, Kelowna, Grand Forks. Ph. Rossland 348.

BOYD C. AFFLECK, 216 GORE ST. Nelson, B. C., Surveyor, Engineer.

INSURANCE AND REAL ESTATE

McHARDY AGENCIES LTD INsurance, Real Estate—Phone 135.

MACHINISTS

BENNETTS LIMITED
Machine Shop, acetylene and electric welding, motor rewinding. Phone 593 324 Vernon St.

STEVENSON'S MACHINE SHOP—Specialists in mine and mill work 708 Vernon St., Nelson. Phone 98. Machine work, light and heavy.

SALES AGENTS

Fuller Brush Sales
J. C. McKim — Write Box 123

Nelson Daily News

Classified Advertising Rates:
15c per line first insertion and non-consecutive insertions.
11c line per consecutive insertion after first insertion.
48c line for 6 consecutive insertions.
$1.56 line per month (26 consecutive insertions). Box numbers 11c extra. Covers any number of insertions.
PUBLIC (LEGAL) NOTICES, TENDERS, ETC.—20c per line, first insertion, 16c per line each subsequent insertion.
ALL ABOVE RATES LESS 10% FOR PROMPT PAYMENT

Subscription Rates:

Single Copy	$ .05
By carrier, per week, in advance	.25
By carrier, per year	13.00
Mail in Canada, outside Nelson:	
One month	1.00
Three months	2.50
Six months	4.50
One year	8.00
United States, United Kingdom:	
One month	1.00
Three months	3.00
Six months	6.00
One year	12.00

where extra postage is required: above rates plus postage

Read the Classified—It Pays

CLASSIFIED DISPLAY

Nelson Farmer's Supply Ltd.
Sales and Services for
GRAVELY
Power Equipment

Get on the RIGHT side-
Come in, phone or write for FREE Literature or FREE DEMONSTRATION!

Nelson Farmers Supply Ltd.
524 Railway St. Phone 174

19 ATTACHMENTS FOR YEAR AROUND WORK!
GRAVELY

PETS, CANARIES, BEES, ETC.

MORRHILL KENNELS REG'D. Box 518, Greenwood, B.C. American Cocker Spaniels, Scotch Terriers. Dogs boarded.

CALGARY LIVESTOCK

CALGARY, July 5 (CP)—Livestock trade was strong and active this morning, particularly for dry-fed butcher steers and fed calves. These were strong to 25 cents higher. One load of choice baby beef, averaging 838 pounds, sold at $22.40.

Cows were in good demand at steady prices. Better grassers were in fair demand, and common kinds steady. All classes were clearing up well.

About 1150 head of cattle were weighed yesterday. Around 200 head were on offer at today's opening.

The Dominion Livestock Markets Service reported yesterday's saleable receipts: 690 cattle, 26 calves, 274 hogs, 73 sheep. Today's saleable receipts: 125 cattle, 37 hogs.

Hogs sold yesterday at $32.40 for As at yards and plants; sows, $17.50 live weight.

Spring lambs, $25; good ewes, $9 to $10.75; good to choice butcher steers, $21.25 to $22; common to medium, $16 to $21. Good to choice butcher heifers, $19 to $20; common to medium, $15 to $18.50. Good cows, $14 to $15; common to medium, $12.25 to $13.75; canners and cutters, $9 to $12. Good buls, $17 to $17.50; common to medium, $15 to $16.50. Good to choice fed calves, $21.25 to $22.25; common to medium, $19 to $21. Good to choice veal calves, $20 to $23; common to medium, $15 to $19.50. Good stocker and feeder steers, $17 to $17.50.

Winnipeg Grain

WINNIPEG, July 5 (CP)—Winnipeg grain cash prices:
Oats—No. 1 Feed, 72⅝.
Barley—No. 1 Feed, 1.18¾.

A Complete Home-to-Home Moving Service

WHETHER YOUR MOVE IS "CROSS" STREET OR CROSS COUNTRY
—WEST TRANSFER IS FULLY EQUIPPED TO SERVICE YOU

CALL 33 for Full Information and Rates

STORAGE MOVING CRATING

Agents ALLIED VAN LINES INC.
PHONE 33 719 BAKER STREET

WEST TRANSFER CO.
"FIFTY YEARS CONTINUOUS SERVICE TO NELSON"

EASY AS ROLLING YOUR HAIR UP ON CURLERS BUT THE WAVE STAYS IN FOR MONTHS!

CREME COLD WAVE Toni HOME PERMANENT

$2.50 WITH PLASTIC CURLERS

IT'S NEW! Toni Creme Shampoo

4-OZ. JAR 95¢

2-OZ. TUBE 55¢

MANN'S DRUG STORE

Three Unhurt in Alta. Plane Crash

EDMONTON, July 5 (CP)—Three persons escaped injury yesterday when their pontoon-equipped Norseman plane crashed and burned on the shore of Benjamin Lake, 130 miles Northeast of Yellowknife, N. W.T., it was reported here today.

Pilot of the Yellowknife Airways craft was Fred Holland. Names of the passengers were not known immediately.

Following the crash the three set up a tent a mile East of the wreck, and were later picked up by a rescue plane from Yellowknife.

Officials said cause of the crash and other details were not known.

Polar bears have been known to drift from Greenland to Iceland on cakes of ice.

MAKE YOUR CLOTHES LINE OUR TELEPHONE LINE
WEST KOOTENAY STEAM LAUNDRY
PHONE 1176—182 BAKER ST.

HAVE YOUR FURNITURE EXPERTLY RECOVERED at the NELSON UPHOLSTERY
418 Hall St. Phone 146

English Bone China
Cups & Saucers
$1.25 up
Nelson Electric Co.
Authorized GE Dealer
Phone 260 574 Baker St.

Prominent Newsman, P. D. Ross, Dies

OTTAWA, July 5 (CP) — P. D. Ross, President of the Ottawa Journal, and one of Canada's oldest working newspaper men, died at his home here this morning. He was 91 years old.

Death had been expected for several days when Mr. Ross failed to rally from the latest of a series of heart attacks which had kept him inactive for months.

For more than 60 years he was President of the Journal, which he bought a few months after it was started in 1886.

Last March he disposed of the paper to a group of his editorial associates, but remained as President.

Mr. Ross was married in 1891 to Mary Littlejohn, daughter of the late Col. W. A. Littlejohn of Plymouth, N. S. Mrs. Ross died two years ago. There were no children.

Mr. Ross was a promoter of the Canadian Associated Press in 1904, and one of the founders of The Canadian Press. He was a former President of the Canadian Daily Newspapers Association.

WINNIPEG, July 5 (CP)—Victor Sifton, Publisher of the Winnipeg Free Press and President of The Canadian Press, said today P. D. Ross, President of the Ottawa Journal, "needs no monument," his life and activities having created one in the Journal, "upon which he put the stamp of his own generous and forthright character."

STANLEY CUPS TRUSTEES

A hockey player during his younger days, Mr. Ross became one of the two original trustees of the Stanley Cup, emblematic of world professional hockey supremacy.

A Governor of McGill University and member of the Dominion Council of Boy Scouts, Philip Dansken a century in Ross was active for more than half a century in Conservative Party politics. In 1931, the year he wrote his book, "Retrospects of a Newspaper Person," he declined an offer to become Lieutenant Governor of Ontario.

All through his career, P. D. Ross preferred to be known first as a newspaper man and second as a publisher.

In his youth Mr. Ross was often invited to the home of Sir John A. MacDonald, Canada's first prime minister, for off-the-record chats. It was P. D. Ross who coined the phrase "Silver-Tongued" to describe Sir Wilfrid Laurier, the Stateman he once said most impressed him of all those he had known.

In both sports and the newspaper business Mr. Ross won a reputation for never ducking a fight.

On the occasion he sharply criticized the supreme court for its delays and drew from the Chief Justice of the day a threat of imprisonment for contempt of court. Mr. Ross refused to back down. The Chief Justice did.

TORONTO MAN HEADS GYRO INTERNATIONAL

SARNAC INN, N.Y., July 5 (AP) —E. Harvey McKinney of Toronto has succeeded Leon E. Isaksen, Madison, Wis., as President of Gyro International, a Service Club Organization.

FLEURY'S Pharmacy
Prescriptions Compounded Accurately
Med. Arts Blk. PHONE 25

J.A.C. LAUGHTON
Optometrist
MEDICAL ARTS BUILDING
Suite 205

Brighter Crop Prospects For Prairies With Rain

OTTAWA, July 5 (CP)— Recent rains have brought brighter crop prospects to the Prairies, the Bureau of Statistics reported today, but below-average harvests are expected in Ontario where moisture conditions are still far from satisfactory.

In Manitoba, the Bureau said in its fourth of a series of eight telegraphic reports covering crop conditions throughout Canada, the outlook was generally excellent.

Rains had fallen over wide areas of the Prairies and there was material improvement in some sections of Saskatchewan and Alberta.

Grasshoppers have been kept in check in all three Prairie Provinces. Sawflies are in full flight in Southern Alberta. Some susceptible varieties of grain were severely infested, but it was too early to determine the extent of the damage.

In Ontario the recent drought darkened the crop picture. But in the last few weeks rains in some districts had checked further deterioration. In Central and Southwestern Ontario moisture conditions were still unsatisfactory.

PICTURE BRIGHTENED

On a general basis the crop picture in Canada appeared to have brightened considerably. Grain stands in Manitoba were heavy and nearly all early-seeded fields were heading or in head.

Rains had brought relief to the drought areas of East-Central Alberta but in West-Central parts a tight feed situation is anticipated with continuing dry weather.

A good harvest was anticipated in the Southwestern parts of Alberta and especially in the Peace River District.

START HARVEST

During the coming week, said the report, harvesting of Fall wheat will be general throughout Southern and Western Ontario. Yields are expected to be below average.

The Bureau said tree fruits in Ontario apparently had weathered the drought better than most crops. Apple, peach, pear and grape crops are expected to be larger than a year ago.

Conditions were above average in Quebec. Hay crops in the Eastern regions are expected to be excellent but from Quebec City Westward yields may go below normal level. Grain, industrial and garden crops are nearly all in good condition.

Timely rains in the Maritimes are producing good results. Haying is well under way in the Annapolis Valley of Nova Scotia and is expected to start in other parts of the province this week.

Cool, cloudy weather and light rainfall are holding back British Columbia's crops. Haying now is general but yields are expected to be below average. Some grains sown late are suffering because of the weather. Fall-sown grains are ripening and harvesting is expected to start soon.

Politics in Lecture Room One Dismissal Cause

EDMONTON, July 5 (CP) — Alleged classroom propagation of "radical political views by Dr. George Hunter, a Department Head at the University of Alberta, was taken into consideration by the Univerty's Board of Governors which recently ordered his dismissal, University President Dr. Robert Newton said today.

Dr. Hunter, Head of the Department of Biochemistry for the last 20 years, is Chairman of the Edmonton Peace Council.

"His political beliefs were not directly resposible for his dismissal," Dr. Newton said. "It was brought on by a culminating dissatisfaction over a period of years.

"But the Board of Governors had to take note of repeated complaints from university students that Dr. Hunter was using his classrooms to propagate his political views.

Kommandatura Revived in Berlin

BERLIN, July 5 (AP) — The four power Kommandatura, which ruled Berlin until the Russians walked out last Spring, was revived today by the Deputy Military Governors.

The decision was announced after a three-hour meeting of the Deputies in the Allied Control Council Building.

Sharp Drop in Cranbrook Customs

CRANBROOK, B. C., July 5—Collection of inland revenue and customs at the port of Cranbrook and its outports last month amounted to $27,644.15, sharply down from the previous month's total of $51,264.07.

Port of Cranbrook collected $27,505.32 of the total while the rest was collected by the outports of Flathead, Creston and Roosville.

SELL REBUILT CAR FOR NEW, DAMAGES AWARDED

VANCOUVER, July 5 (CP) — Charles Reginald Howse, of Stevesston, B.C., was awarded damages against a Vancouver motor firm in court today when the auto company was held liable for damages for selling a rebuilt car as a new car.

REJECT PUBLIC OWNERSHIP OF B. C. TELEPHONE

VANCOUVER, July 5 (CP) — Public ownership of the British Columbia Telephone Company isn't favored by Vancouver City Council.

Aldermen today flatly rejected a motion that Council go on record as favoring public ownership of the company, and that it study the best method of acquiring ownership.

The motion, by Alderman Laura Jamieson, charged the public should have "some protection" against the proposed boost in telephone rates.

The company seeks a 17-per-cent increase in some rates.

New Breed of Cattle Ideal for Small Mixed Farms

BRANDON, Man., July 5 (CP)—A breed of cattle described as answering a 50-year-old prayer by Canadian farmers is on display at Manitoba's Provincial Exhibition which opened here yesterday.

The breed is Red Poll, with herd owners claiming it is the ideal breed for small mixed farms. A dual-purpose animal, the cow can be milked and the calves steered for beef.

Acclamation for Two P.E.I. Liberals

CHARLOTTETOWN, July 4 (CP) —Two Liberals were elected by acclamation today to the Prince Edward Island Legislature.

When nominations colsed for July 18 byelections to fill three vacancies in the 30-member House, only Liberals has filed papers in Prince Fourth and Kings Fourth.

A Liberal and Progressive Conservative will contest Kings first in the July 18 polling.

The two new Liberal members of the House are J. George MacKay, an Albany farmer who will represent Prince Fourth, and D. A. McRae of Heatherdale, who will represent Kings Fourth.

Contesting Kings First are Liberal John B. St. John, Souris merchant, and Progressive Conservative Melvine J. McQuaid, Souris barrister.

Standing in the House now is: Liberals 23, Progressive Conservatives 6, vacant 1.

Famous Polar Bear Act With Circus

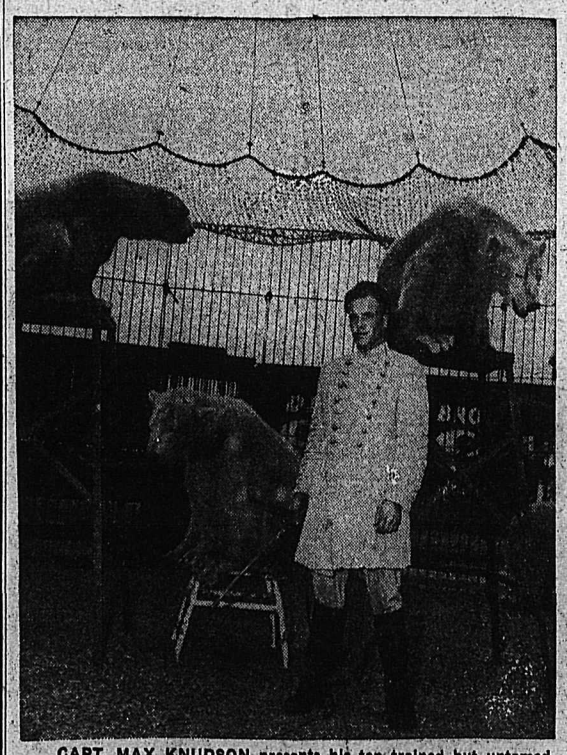

CAPT. MAX KNUDSON presents his ten trained but untamed polar bears as one of the several score of features with Dailey Bros. Big 5 Ring Railroad Circus, coming to Nelson tomorrow, Thursday, July 7 for afternoon and night performances at Civic Recreation Grounds.

Circus train travelling in two sections is due to arrive late this afternoon from Penticton, first section at 4:30, second section 4:50 (Daylight Saving Time), unloading will start immediately following spotting of cars at crossing and the scores of wagons, cages, elephants, horses and other equipment will be rushed to show grounds and early Thursday morning everything will be in readiness for afternoon and night performances. ****

Crowned Miss California

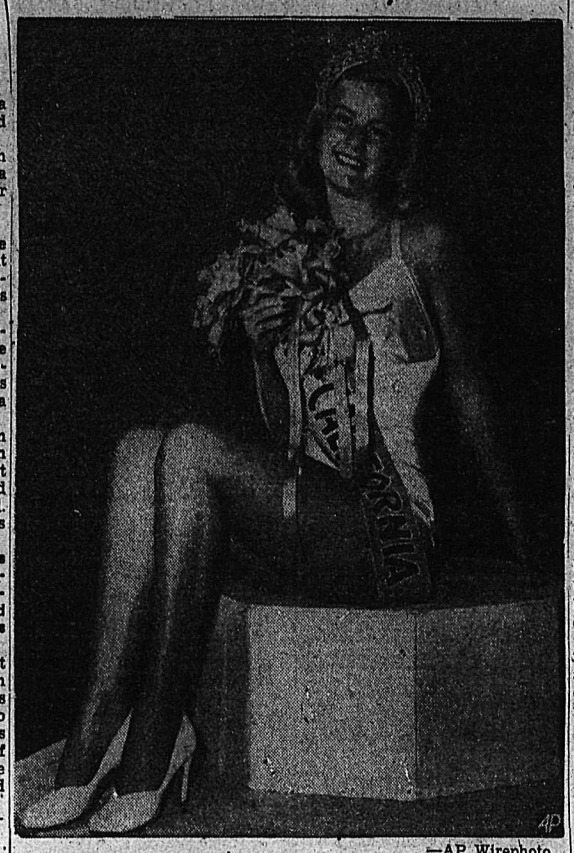

—AP Wirephoto

Blonde Jone Ann Pederson, 17, of Santa Rosa, wears the crown of Miss California, after she topped a field of 21 contestants in the annual judging at Santa Cruz Beach. A five-foot, six-inch blonde, Miss Pederson weighs 123 pounds, and has a 36-inch bust and hips, and 24-inch waist. She will represent her State in the annual Miss America Pageant at Atlantic City next Fall.

Three-Day Event Celebrated in Natal-Michel

NATAL, B. C., July 5 — Natal-Michel celebrated one of the most successful Dominion Day sports ever undertaken, being a three day affair, commencing with a monster parade on July 1 and concluding with an open-air concert by the Natal-Michel band. July 3.

In the parade Gino Borsato was awarded the special prize representing an Indian while the best comic award went to J. Scills. First prize for the best decorated car went to J. Atkison. The F.O.E. float won first prize followed by the Pythian Sisters float. In the best decorated bicycles, M. Grocutt took first: W. Corrigan second and J. Wyndell third. In th best decorated tricycle class the winners were R. Duncan, first: A. McLeod, second and P. Doonacan third. The best costumes judged included Joan McVeigh, first; R. Duncan, second while the "Pirates' consisting of Lyne and Oland won third prize.

In the variety programme that took place the feature event, the tug-of-war, was won by a team chosen by I. Morgan while R. Taylor's team took second.

In the nail driving contest for the ladies, Mrs. J. Gillum won first, Mrs. A. Wytula second and Mrs. R. Vitamin third. In the men's event J. Novatil took first, A. Wytula second and G. Zarko third.

In the egg race C. Kowall won first, H. Robertson second and E. Reghenas third.

The coal shovelling contest was won by G. Tabro.

CATCHES PIG

The greasy pig, weighing some eight pounds, was caught by youthful M. Bohar.

In the Junior baseball tournament that included four teams, the Natal-Michel Jrs. nosed out the Fernie Jrs. 5-4 while the Ballevue Jrs. just edged out the Coleman Jrs.

In a one sided final the Bollevue Jrs. t nmed the Natal-Michel Jrs. 21-3 to take the first money.

In a two game exhibition football series between two Natal-Michel teams the Blues defeated the D.P's 1-0. The first game ended in a scoreless tie.

Paniec of Michel refereed both the football games while the baseball games were refereed by P. Zeith, B. Tabor, J. Katrichuk, and J. Chrismar.

During the open-air band concert the winners in the Barrel Derby were announced. The barrel which was let loose four miles East of the ball park took exactly two hours, fifteen minutes and 19 seconds, to travel the distance down the Michel creek. Two persons were tied the first prize with first prize and the second prize money split between A. Wagner of Michel and a lucky guesser from Coleman, Alta.

The carnival nights held in the ball park on Friday and Saturday nights were well attended along with the dances in both the I.O.O.F. Hall and Union Hall at Natal. The enetire proceeds of the three day sports celebration held at Natal-Michel on Dominion Day will go towards the 'arena building fund' which is now reaching the half way mark for the cost estimated to build the new modern arena which will be in the neighbourhood of $40,000.

Find Decrease in Polio Compared To Last Year

VICTORIA, July 5 (CP)—A considerable decrease in the incidence of polio for the first six months of this year compared with the first half of 1948 was reported today by the Provincial Health Department.

Thirteen cases were recorded in British Columbia to June 30, compared with 27 cases to the same date last year.

Of the 13 cases reported, six are from Vancouver Island centres. There have been eight cases in the Greater Vancouver district.

Tourist, Trade Groups Roused by Border Bottleneck

VANCOUVER, July 5 (CP)—Border bottlenecks which prevented hundreds of American tourists from holidaying in Canada over the weekend today brought a storm of protest from city and provincial tourists and trade groups.

At City Hall today, Alderman Helford Wilson was delegated to discuss ways of smoothing out border impediments.

They may also discuss how soon Pattullo Bridge tolls can be lifted.

Ald. Wilson suggested traffic be funnelled through four lanes, two for B. C. cars returning from the U. S. and two for U. S. cars entering B. C.

Provincial Works Minister Carson said in Victoria:

"The general increase of traffic between Washington and B. C. certainly points up the need for additional highway facilities North and South."

He said the Provincial Government "is guite prepared to put in additional turn-out lanes if the customs and immigration people want them."

HUSKY INJURES CHILD

CHURCHILL, Man., July 5 (CP) —The 18-month-old son of Mr. and Mrs. Cliff Bunes had the flesh torn from his scalp and left arm today by a husky dog owned by John Voisey, a trapper working further up Hudson Bay. Mr. Voisey said he will shoot the dog.

The child is at Fort Churchill Hospital, and has received a blood transfusion from his mother, an English war bride who came here from Swan River, Man., less than three weeks ago to join her husband.

Sport Coats and Slacks
For leisure, business & sports wear, a double breasted blue blazer & sport coat with grey slacks are tops.
SPORT COATS $24.50 to $35.00
SLACKS $12.50 to $25.00
Emory's Ltd
THE MAN'S STORE

The asbestos deposits found in Quebec are the most productive in the world.

Cleaned and Recon
RADIATOR REPAI
JIM'S RADIATOR SHO
301 Ward St. Phone

ELLISON'S ROYAL PAT
PASTRY FLOUR
BEST FOR CAKES AND PASTRY
GUARANTEED TO SATISF
Your Grocer Has It

Let it rain, let it pour
Skidding days for you are o'er.
Centipede Grip (that's hard to rhyme)
Stops your car upon a dime.

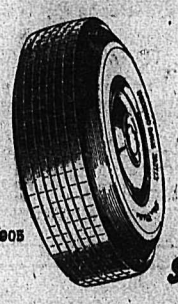

DOMINION ROYAL TIRES

See Us Today
City Tire Service
412 Kootenay St. Phone 1427
Recapping – Vulcanizing – Tube Repairs

THOMPSON FUNERAL HOME
"Distinctive Funeral Service"
AMBULANCE SERVICE
515 Kootenay St. Phone 361

Have the Job Done Right
VIC GRAVES
MASTER PLUMBER
PHONE 815

YES — Your New Wave is bound to be MORE STYLISH, LAST LONGER and LOOK LOVELIER at the
HAIGH TRU-ART

WIGINTON MOTORS LTD.
PONTIAC — BUICK
G.M.C. TRUCKS
Metal and paint work specialty

For Dependable PAINTING and PAPERHANGING
See
Murphy Brothers
Phone 555 746 Baker St.

Try Us For
CHILDREN'S SHOES
Tops in Value
Wide Variety
The Children's Shop

CAMPBELL, SHANKLAND & IMRIE
Chartered Accountants
Auditors
560 Baker St. Phone 238

Mid-Summer Bonspiel
—SPECIALS—
CURLERS!
As a symbol of appreciation for your patronage extended to us on your former visits to Nelson we offer you these outstanding specials.
Tone Ray Air Force Sun Glasses
With case. Reg. $10.30.- Bonspiel Special (including tax) $5.55
Drive Rest
• Fits all cars • Easily attached • Adjustable • Assorted colors. Regular $6.45. Bonspiel Special (including tax) $3.35
CUTHBERT MOTORS Limited
DODGE - DE SOTO DEALERS
Opposite Post Office and Hume Hotel
PHONE 75 NELSON, B. C.

10th ANNUAL
HIGHLAND GAMES
Civic Centre Recreation Grounds
TODAY AT 9:30 AND 1:30 P.M.
46 Entries From All Parts of Western Canada
Dancing & Piping Competitions
Entrants will compete for the
• MacPHERSON TROPHY
• BIRKS TROPHY
• MacHARDY TROPHY
ADULTS 50c CHILDREN 25c
In the event of rain, events will be held in the C atre