529

PROVINCIAL LIBRARY VICTORIA, B.C.

529 31 Mar 50 Provincial Library Victoria B.C.

Nelson Daily News

VOLUME 4 — 5 CENTS A COPY — NELSON, BRITISH COLUMBIA, CANADA—THURSDAY MORNING, APRIL 28, 1949 — NUMBER 6

WEATHER FORECAST

Kootenay: Overcast Thursday. Occasional light showers Thursday night. Light winds. Little change in temperature. Low and high at Cranbrook 38 and 68, Crescent Valley 38 and 70.

EXTRA POLICE MOVING IN . . .

Night Curfew for Doukhobor Area

Castlegar Delegates Seek Interview With Premier Here Today; Find Clues at Grand Forks Fire Scenes

Provincial Police reinforcements began arriving in Grand Forks Wednesday and were expected in West Kootenay Thursday to aid in policing Doukhobor settlements, as action to halt incendiarism by fanatics began.

While Police continued to investigate the Tarrys school fire and the burning of six buildings at Grand Forks, announcement came from Provincial Police Commission John Shirras at Victoria that a darkness curfew will be imposed on the areas.

Instruction as to imposition of the curfew had not been received by police here Wednesday night, but it is expected that this will come with the arrival of Inspector Robert Harvey, Criminal Investigation Bureau, by train Thursday night.

Royal Canadian Mounted Police are expected to reach Nelson on the passenger train from the East Thursday. They will aid the Provincial Police in carrying out night highway patrols. The force will be available for immediate call during the day hours if trouble occurs.

Most of the men will be accommodated at the bunkhouse at the Brilliant power plant of the Consolidated Mining and Smelting Company. About 20 Mounted Police are expected from the Prairies, and a similar number of Provincial Police will bolster Grand Forks and Nelson forces.

Special investigation of the blaze which destroyed the new $85,000 school at Tarrys Sunday has been launched by a Provincial Fire Marshal investigator, Robert Holliday.

FOOTPRINTS AT FORKS

It is understood little headway has been made in Police investigation of the Tarrys fire, but that at Grand Forks, two sets of footprints were discovered leading from the scenes of fires there. The footprints, made by large shoes, disappeared in a grassy area after they had been traced through a plowed field.

The incendiarists in the Tarrys area are believed to be keeping to wooded areas, making the work of tracing them extremely difficult.

Guards have been placed on all bridges and public buildings.

Meanwhile, Castlegar will send four delegates to Nelson Thursday to discuss the situation with Premier Byron Johnson, who arrived here Wednesday in the course of a speech-making tour on behalf of the Coalition. The delegates are Cyril Bell, A. T. Horswill and L. V. Campbell of Castlegar and J. T. Webster of Robson. Premier Johnson was ill upon arrival and unable to make a scheduled speech at Slocan City.

OTTAWA, April 27 (CP)—Some 20 R.C.M.P. officers from Alberta and Saskatchewan have been dispatched to British Columbia to aid in policing Doukhobor settlements, it was learned tonight.

Decision to send the officers came after the Attorney-General of B.C. had appealed to the R.C.M.P. to help Provincial Police in keeping the Doukhobors from rioting.

The R.C.M.P. officers moved towards Brilliant by air and rail. It was not known how long they would remain in the B.C. area.

VICTORIA, B.C., April 27 (CP)—Provincial Police Commissioner John Shirras announced here today a darkness curfew will be imposed on the troubled West Kootenay Valley to help control outbreaks of terror by radical Doukhobors.

No Extra Coins for Scugnizzi Divers . . .

Margaret Off to Romantic Capri Today

NAPLES, April 27 (Reuters)—There was brilliant sunshine and a clear blue sky today when Princess Margaret arrived here by plane to start a month's private visit to Italy.

Sir Victor Mallet, British Ambassador to Italy, was waiting at Capodichino airfield when the twin-engined Viking—part of the King's flight—landed.

The 18-year-old Princess will spend one night here in a hotel suite overlooking the famous Naples Bay and the slopes of Vesuvius.

She leaves for Capri tomorrow by motor launch. Later she will visit Sorrento, Rome, Florence, Venice and Stresa.

At her own wish she will be treated as a private visitor. She will stay in hotels during her tour, except in Rome where she will stay at the British Embassy.

PINK ROSES FROM PRESIDENT

The Princess' three-roomed hotel suite in Naples was decorated with choice pink roses specially chosen by Italian President Luigi Einaudi—a graceful compliment to her full name, Margaret Rose.

Rome newspapers today warned the "scugnizzi" (waterfront boys) of Naples not to expect Princess Margaret to follow Neapolitan tradition by throwing gold coins into the bay for them to retrieve.

The Princess was carrying only £50 ($200)—the official British tourist allowance — the papers said, and would have no money to spare.

As the Princess, in a blue-grey dress and white straw hat, stepped down from the plane she was surrounded by about 50 photographers and 100 reporters. She stood smiling shyly as flashlight bulbs popped.

She was then presented with a bouquet of red roses and carnations from the Mayor of Naples and officers and men of Naples' naval base.

Eskimo Epidemic Well Under Control

EDMONTON, April 27 (CP)—An influenza epidemic at the Arctic outpost of Cambridge Bay which has claimed the lives of 15 Eskimos and left 52 others ill is well under control, Dr. Paul Harvey of the Charles Camsell Indian Hospital here said today.

VANCOUVER CHOIR TO SING AT EDINBURGH

VANCOUVER, April 27 (CP) — Vancouver's Elgar Junior Choir will stage two performances at this year's famed Edinburgh Music Festival in Scotland's capital city.

The 30-singer choir will be conducted by C. E. Findlater, and will be the only Canadians participating. Scheduled to make a three-months tour overseas commencing June, the choir will share musical honors with leading artists and orchestras from Rome, Paris, Brussels and London, at the Festival.

"Money for this trip comes from our own pockets," commented Mr. Findlater. "The invitation, however, is a great honor."

MONTREAL, April 27 (CP) — A sudden mushrooming of book-making establishments brought persistent reports tonight of an imminent shakeup in the morality squad of Montreal's police force.

C.C.F. Choice At Cranbrook Is Rossland Son

L. T. NIMSICK

Leo Tomas Nimsick, 41-year-old Rossland native son, choice of the Cranbrook C.C.F. nominating convention to carry the C.C.F. standard in the next Provincial general election, was C.C.F. candidate in Rossland-Trail in 1937 and has been alderman of the City of Rossland for four years.

Mr. Nimsick's connection with the C.C.F. dates back to 1933 when he organized the first C.C.F. Club in Rossland. He is now President of the Kimberley C.C.F. Club. He is a storekeeper with the Consolidated Mining and Smelting Company where he has worked for the last 21 years.

Mr. Nimsick has long been active in trade union and cooperative movements. He is a charter member of Local 480, I.U.M.M.S.W., Trail; President of the Kimberley Co-Op., President of the Kimberley Credit Union, and Director of the B.C. Cooperative Union. Prior to moving to Kimberley, he was a director for eight years of the Rossland Cooperative Transportation Society, and was Treasurer of the Rossland Credit Union for four years.

He is a member of the Fraternal Order of Eagles and the Roman Catholic Church. Mr. Nimsick and Marie Zimmer were married in Rossland in 1934. They have two children; Leo, 13, and Lynnette Darlene, aged 6.

and After

Soochow Creek, Shanghai, normally crowded with sampans and various small craft, is shown at left with the Broadway Mansions in the background. At right is the same scene after the authorities ordered the river cleared as a precaution against sabotage.—(AP Wirephoto via radio from Shanghai.)

Byrne Liberal Candidate For Kootenay East

CRANBROOK, B.C., April 27 — James A. Byrne of Kimberley was unanimous choice tonight of 111 delegates of Liberal Associations of Cranbrook, Kimberley, Creston, Fernie and the Columbia Valley in the most enthusiastic convention of many years. He will contest the Federal Constituency of Kootenay-East in the Dominion election June 27. Only other candidate so far named is Rev. J. H. Matthews, incumbent C.C.F. Member for Kootenay East.

This is Mr. Byrne's initial venture in politics though he is well known through East Kootenay and the Province in other matters. He is President of three year's standing of Local 651, Kimberley, International Union of Mine, Mill and Smelter Workers, and was recently elected Provincial member of the Union Board.

He is 37 years old and grew up in Creston. He came to Kimberley ten years ago and since then has been employed at the Sullivan Mines. He is married to the former Margaret Stewart of Creston and Cranbrook and they have three children.

His name was proposed by K. N. Stewart of Fernie and seconded by Allan Speirs of Creston and Thomas King, M.L.A. of Golden and was given a hearty ovation. Others speaking in his support included Alderman Alec Fisher of Vancouver, formerly of Fernie, who represented the Federal Liberal Association, and J. H. Cameron, Cranbrook District Liberal President. John Wirth of Kimberley, new East Kootenay President of the Liberals, presided at the convention.

"NO FOUL PLAY" IN DEATH OF ASBESTOS HEAD

THETFORD MINES, Que., April 27 (CP) — Coroner Eugene Lacerte said today Edward L. Rainboth, General Superintendent of Asbestos Corporation, was found with a fatal gunshot wound in the stomach this morning and information indicated "no foul play."

Treasures Squabble May Go to U. N. or World Court

By HAROLD MORRISON
Canadian Press Staff Writer

OTTAWA, April 27 (CP) — The Polish Minister to Canada said today that if Canada refuses to return his country's art treasures, Poland would consider taking up the matter formally before the United Nations or the International Court of Justice.

Eugenius Jan Minikiel, the Polish Minister, told an hour-long Press conference, that in no case would Poland consider fighting out before a Canadian court the question of ownership of the treasures, part of which was in the hands of the Quebec Government and part still unlocated.

SOME RETURNED

Neither would his Government consider "monetary compensation" from the Canadian Federal Government if the treasures were not returned. The treasures, brought to Canada for safekeeping in 1940, were "priceless." There was no amount of money that could replace them.

He, however, confirmed that not all of the treasures brought to Canada were still in this country. Four chests of the tapestries, manuscripts, coats of armor and gobelins, had been returned to Poland in 1948.

Pickets Ordered From Esquimalt Docks

VICTORIA, April 27 (CP)—The 12-day picketing by the Canadian Seamen's Union (T.L.C.) of two strike-bound freighters now in the Esquimalt drydock area has ceased.

Deputy Sheriff Eric Wilkinson today served the pickets outside the naval dockyard gates with an injunction issued by Mr. Justice A. M. Manson in Vancouver. The order forebade picketing the Montreal-owned freighters, Seaside and Riverside.

The injunction also forbade the C.S.U. from hindering in any way completion of repairs to the ships by the Victoria Machinery Depot.

The pickets withdrew.

REGINA, April 27 (CP)—A crew of 200 men will be working this Summer on three groups of uranium claims being developed in Northern Saskatchewan by Eldorado Mining and Refining (1944) Ltd., The Company announced in a statement today.

Mining Future Hinges On Social, Political Moves, Says Diamond

MONTREAL, April 27 (CP) — The future of the mining industry will be determined primarily by social and political developments in Canada rather than by scientific and technological developments, R. W. Diamond of Trail, B.C., President of the Canadian Institute of Mining and Metallurgy told delegates to the annual convention here today.

In an address at the closing session of the three-day convention Mr. Diamond pointed to the unhealthy effects of Socialism and Communism which, he claimed, sprang from confused thinking.

Margarine May Reach Nelson Coming Week

Margarine may be displayed in Nelson grocery stores for the first time next week, Nelson wholesale firms reported Wednesday. The report was not definite, but there is a possibility a shipment of margarine will arrive from Vancouver sometime next week.

New carrots have reached Nelson from California for the first time this year while oranges, bananas, grapes, pineapples, lettuce, Washington green onions and spinach and Medicine Hat hothouse cucumbers are still arriving in good supply.

Beef and eggs are plentiful and lamb and veal arrived after an absence of two or three weeks. Butter is in fair supply with prices steady.

For the grain dealers, several cars of Alberta millfeeds were received.

$200 RAISED TO FIGHT LESHCHENKO CASE

CALGARY, April 27 (CP) — The Ukrainian National Federation in Calgary has raised more than $200 to fight deportation from Canada of Dimitri Leshchenko, confessed Russian spy, John Senkow announced today.

Mr. Senkow, Chairman of the Anti-Communist Federation, said the money was being used to retain a lawyer for Leshchenko, now in custody in Winnipeg.

"As far as we are concerned, he is not a spy," Mr. Senkow said. "He is innocent."

However, he did not elaborate.

Mr. Senkow said if proof was given to the Federation that Leshchenko had acted as a Russian agent in Canada, the organization would "drop the whole thing."

He said he realized that Leshchenko arrived in Canada under false papers, but added he had heard of other Russians forced to do the same thing in order to escape to this country. Leshchenko posed as a Latvian displaced person and used the name of Lesztendo when he applied for permission to enter Canada.

SHANGHAI MENACED BY 2 COLUMNS

Third Red Force Drives to Cut Escape Railway

FOREIGNERS MOVE

By TOM LAMBERT

SHANGHAI, April 27 (AP) — Two Communist columns moved toward Shanghai and another lanced deeper to the South to cut off the last rail lifeline to the rest of China today.

Shanghai was menaced by two columns approaching this greatest Asian metropolis from the West and Northwest. Already they had taken Soochow, 50 miles to the West, without a fight.

44 MILES AWAY

The Shanghai garrison command said Nationalist troops had taken up new positions six miles East of Soochow and that fighting was continuing. Thus the Reds might be only 44 miles West of Shanghai.

A third Communist column was slashing Southward from Soochow for the rail junction city of Kashing. Kashing controls the railway from Shanghai to the escape port of Hangchow. This is the only rail line from Shanghai still in Nationalist hands.

Three ships loaded with Nationalist soldiers, their decks crowded with trucks and planes, left Shanghai, presumably for Formosa. It is on this island that NationalistC hina may make its last stand.

The withdrawal of foreigners from threatened Shanghai continued. The United States liner President Wilson is due to sail tomorrow with 250 Americans aboard, cutting the American colony here to about 1800.

AVOID PROVOCATION

The British Consulate said if fighting broke out in the Shanghai area all British warships would quit the Whangpoo River and sail North to the Yangtze. It said evacuees would have to depend on merchant ships and planes.

British warships in China waters "have no warlike purpose whatever," the statement said, "but since the Yangtze incident has shown their presence is misunderstood His Majesty's Government have decided in agreement with other Governments concerned and in pursuance of their policy of non-intervention so to dispose their ships as to avoid any appearance of provocation."

The Royal Navy sloop Black Swan, one of the four warships fired upon, slipped down the Whangpoo today and left the Shanghai anchorage without a foreign combatant ship for the first time in years.

Believe Missing Brothers Drowned

SALMON ARM, B.C., April 27 (CP)—Discovery of an overturned boat on the shore of Shuswap Lake, in Interior British Columbia, has led to the belief that three brothers, missing since Monday near Canoe, B.C., have drowned. The youths are 20-year-old Carl E. Schwandt and his brothers, William H., 19, and Bernard I., 17.

Blockade Overtures Brand Red Bid for Europe Rule a Failure

Kremlin Diplomatic Defeat May Be Most Crushing Since War; Communism Forced to Defensive

By WES GALLAGHER

NEW YORK, April 27 (AP) — Russian overtures to lift the Berlin blockade represent a diplomatic defeat for the Kremlin—perhaps the most crushing it has suffered since the end of the Second World War.

The effects on Europe may be tremendous.

The action confirms what observers in Europe have known for months—that the Soviet bid to control all of Europe has failed. Communism and the Soviet Union are on the defensive in Europe.

To some Western leaders, the Soviet post-war drive to sweep over Europe—by coercion and threat of force—has been revealed as a giant bluff. The turning point came with the installation of the Anglo-American air lift to Berlin.

To interfere with the air lift and achieve their aims of driving West from Berlin, the Russians had to commit an act which might result in war. They did not dare take that risk.

The people of Europe, not only Germany, looked upon Berlin as the showdown. They looked upon it to show whether they could count on United States help if they opposed the Russians.

When the United States stayed and struck back despite the cost and danger, Western Europe took heart.

The forces against Communism became more active. The Communist party dwindled in France and Italy.

RECOVERY WORTH EFFORT

Seeing the tide stopped, many Europeans believed the danger of war was subsiding and recovery worth looking for. In Germany, production spurted. The rest of Europe followed suit.

Meanwhile, the Western powers imposed a counter-blockade. They chopped off the flow of coal and steel from the Ruhr to Eastern Germany. They refused transit rights to materials destined for Poland and Czechoslovakia.

The result: Communist bosses of East Germany's economy could not meet the insatiable Soviet demand for goods. They failed to meet production quotas. Eastern Germany's economy started to fall apart, discontent flourished.

Joined by Polish and Czech satellites, the Communists of Germany launched cautious pleas to the Russians to relent. They were being strangled by their own blockade.

BACKDOWN

The Russians were far out on their prestige limb. Day after day the Soviets had said they would not only drive the West out, but wreak venegeance on the Germans who sided with the West. Every manner of threat and boast was hurled and advertised throughout Europe.

To abandon their demands in the present fashion without gaining any of their boasted ends is a tremendous backdown. It will be a crippling blow to Soviet prestige. Waverers who feared Soviet power will now lean to the West.

FEEL CAREFUL STEPS COULD LEAD TO END OF COLD WAR

MOSCOW, April 27 (AP) — A feeling that Russia and the three Western powers may be on their way toward a new stage in post-war mutual relations prevailed today in Moscow.

No one was going so far as to predict settlements, beyond lifting of the Berlin restrictions. But informed diplomats agreed this could be the stepping stone to great events.

Handled correctly and with infinite care by all sides, some sources said, this new state of affairs could lead to an ending of the cold war.

(This dispatch passed through the Moscow censorship. The copy as received in the United States does not show what, if any, excisions were made by the censor.)

The skepticism that has usually accompanied new moves in the cold war was lacking in Western quarters today.

"Something is cooking," said an America nsource. "At this point it doesn't smell bad."

An informant at the British Embassy observed:

"We're knocking on wood."

All Western quarters stressed the situation was delicate, and agreed that new steps should be slow and cautious—backed up by a great deal of thought.

The Russians themselves seemed to be proceeding with caution. Neither of the leading newspapers, Pravda and Izvestia, made any comment on the new attitude toward the Berlin communications situation. They printed no news of it, either.

Often the papers follow up such communiques as that of Monday night with dispatches from abroad giving foreign reaction. This was not the case today.

Foreign envoys regarded this as a sign of a wait-and-see attitude, pending action by Britain, the United States and France on the proposals to lift the blockades and call a meeting of the Foreign Ministers Council.

Pravda did print a political cartoon attacking the North Atlantic Treaty.

NEW YORK, April 27 (AP) — The United States delivered a note to the Russians here today asking for a formal statement as to when and on what conditions they will lift their Berlin blockade.

The text of the American communication was not made public, but informed quarters said its main purpose was to shift the Berlin negotiations to a formal basis and get Russia's views down on paper.

LONDON, April 27 (AP) — Britain will accept Russia's terms for lifting the blockade of Berlin, an official British source said tonight.

The informant said Britain's willingness has been conveyed to the United States Government. The two Governments have been in close consultation on the Moscow offer.

PLEDGE COMMONWEALTH UNITY

India Accepts King As "Symbol of Free Association"

PACIFIC DEFENCE

By ALAN HARVEY
Canadian Press Staff Writer

LONDON, April 28 (Thursday)—(CP)—In a terse, joint declaration, eight Commonwealth countries early today pledged themselves to remain united as "free and equal" members of the world's oldest family of nations.

Thus, in four historic paragraphs, the Commonwealth hurdled one of the most formidable constitutional accommodate a monarchy and a republic within the same framework.

The eight-power declaration, made public simultaneously in all Commonwealth capitals, states that India accepts the King as "the symbol of the fre association of its (the Commonwealth's) independent member nations and as s ch the head of the Commonwealth."

Formulated jointly by the United Kingdom, Canada, Australia, New Zealand, South Africa, India, Pakistan and Ceylon, he statement said India's continued association with the Commonwealth does not change the basis of membership of other countries, who "accept and recognize India's continuing membership in according with the terms of this declaration."

A "NEW" COMMONWEALTH

L. B. Pearson, Canada's Minister of External Affairs, who sat with the other statesmen at the round-table meetings where the document was shaped, told the Canadian Press he considers it of historic significance—in effect "a new Commonwealth of Nations is brought into being."

He said the declaration was drafted from a "common pool" of ideas submitted by all delegates.

Later in a radio broadcast over the British Broadcasting Corporation's North American service, Pearson said the new declaration does nothing to change the Crown link "which we cherish."

TALK PACIFIC DEFENCE

The constitutional problem was the only matter discussed at the full sessions, but such topics as Pacific defence and meat supplies for the United Kingdom were taken up by individual Prime Ministers.

Ten Seconds to Death

Billy Fischer, 23-year-old Decorah, Iowa, precision flier, plunged to his death ten seconds after (top) picture was taken. The plane lost a wing and crashed to a concrete runway before a crowd of 10,000 during an air show at Jackson, Miss. (bottom). An army fire truck has just halted beside the burning ship seconds after the crash.—(AP Wirephoto.)

And in This Corner—

COLUMBUS, Ga., April 27 (AP)—Policeman W. H. Adkins was pounding his downtown beat as usual in the pre-dawn darkness.

As he had done dozens of times, he checked the alley door of the Armed Services YMCA building. But this time the handle turned and the door opened.

There, staring at him from inside the room, was a "big, burly man, ready to jump me."

Adkins drew his gun. The "prowler" drew his. Both fired.

A full-length mirror and the prowler—Adkins' reflection — crashed to the floor.

ANGELS CAMP, Calif., April 27 (AP)—Betting was running 5 to 3 today that a frozen frog named Lazarus won't go to the post in the Calaveras County jumping frog contest.

Lazarus was chipped out of a Yosemite Glacier by Dr. D. L. Albasio and entered in the famed jump next month. He's still frozen stiff in a chunk of ice stored in Dr. Albasio's refrigerator.

Using all available data about the glacier, the doctor computed Lazarus went into a deep freeze about 1200 years ago—give or take a few centuries.

When he entered Lazarus he announced he'd thaw the frog out and put him in training in ample time to answer the starter's gun.

Scientists predicted Lazarus is deader than a mackerel.

LONDON, April 27 (AP)—The wedding of Lord Uvedale, 64-year-old Labor Member of the House of Lords, to Mrs. Joyce Lees-Smith was delayed for half an hour today. He forgot the ring.

PRINCETON, England, April 27 (AP)—rBoadmoor Prison's annual convict's stage play tonight again had a "parson" in the cast. But this time it was safe.

Two years ago a convicted murderer who enacted a parson in the prison play was so realistically costumed he walked past the guards and has not been seen since.

Tonight's "parson" wore short pants, white knee socks and a clerical collar five inches high.

STARTS TODAY

TANGLED WIRES... WHISPERING OF MURDER TANGLED LIVES... FIGHTING TO ESCAPE!

Never Again Will You Hear A Telephone Shrill... Without Remembering This Suspense-Etched Portrait of Murder!

(Adult entertainment)

Barbara Stanwyck
Burt Lancaster
in
"SORRY, WRONG NUMBER"

A Paramount Release with
ANN RICHARDS · WENDELL COREY · HAROLD VERMILYEA
Directed by ANATOLE LITVAK · Produced by HAL WALLIS and ANATOLE LITVAK
HAL WALLIS PRODUCTIONS, INC., PICTURE

Extra Latest News Sport—"Best of Breed"

Canada Carries On—"INSIDE NEWFOUNDLAND"

Complete Shows

Civic
A Famous Players Theatre

7:00
9:04

Slocan Meet Demands Guards for Every School

Putnam, Speaking for Ill Premier, Backs Move; Gov't to Open Unbroken Land for Farmers Under New Plan

SLOCAN CITY, B.C., April 27—Guards for every school from Slocan City through the entire Slocan Valley will be demanded in wires to Victoria, from a public meeting here tonight.

Hon. Frank Putnam, Minister of Agriculture, pinchhitting for Premier Byron Johnson, who was unable to fulfill scheduled speaking engagement here when he became ill, gave strong support to the motion.

Discussion led by speakers, tense over the situation arising from incendiary fires at Tarrys and Grand Forks Sunday, followed a brief speech by Mr. Putnam, in which he outlined activities of his Department.

"Gratified" at the overflow crowd in the Odd Fellows Hall, Mr. Putnam saw "an awakening of the people of Canada and of British Columbia to the danger of being passive." The time was ending when people nominated and elected a candidate, only to forget him once in office.

"We have had a Coalition Government since 1941. I make no apologies for this Government. It has been a good Government that has made British Columbia better place to live. It has given security through the broadening of its social security laws."

Since his appointment as Minister of Agriculture in 1945, he had aimed to brin gthe status of the farmer up to the level of other industires.

Applications from the farmers in the Slocan Valley would be a great step towards bringing the Government's land clearing equipment into the area. Since formation of the land clearance policy, 15,000 acres across the Province had been cleared for close to 7000 farmers.

It was planned to send out heavy plows to open unbroken land.

"The little farmer, the man who each year adds an acre or cow to his farm, makes the country. That is why I've put up such a fight against margarine."

He felt that in six or seven years another delegation would ask that the product be banend.

A District Agriculturist near Nelson to advise farmers was hinted by Mr. Putnam. It was the Department's policy to put more staff out in the field for the farmers' benefit.

Efforts to control animal diseases and fertilization of soil were among major activities of his Department.

With materials and labor more readily available, the Government was looking forward to expansion and development in B.C. The coming election "is the most important in a long time. If we are ready to invest money in development we must be very serious about it. We prize our democracy. It is what our fathers fought for.

"Go out and vote. If you don't, you may not have a chance for very long."

Walter Hendricks, President of the Nelson Board of Trade and expected to be a candidate in the Nelson-Creston Riding for the Provincial lection, James Draper of New Denver and Mrs. C. S. Leary, wife of the former M.L.A. for Kaslo-Slocan, were speakers.

$85,000 BONFIRE

Having the "dubious honor of having the greatest $85,000 bonfire in the country," the meeting rose in protest against fanatical Sons of Freedom blamed for the Tarrys school fire.

"This is a very serious condition," Howard Parker, jr., representative of the Slocan Teachers Association, emphasized.

"Something is bound to happen. The schools are not guarded. Only the teachers are there to protect them. Last time there was an outbreak, many of them, only young girls, stayed locked up in their schools with loaded shotguns. It isn't very pleasant."

"From 12 o'clock on," sonther teacher rose to say, "I don't want anyone around my school. If there is, he'll still be there in the morning. They can send guards to the schools below mine. I'll take care of my own."

The Sons of Freedom, he said, practised the lowest form of intimidation. "A few years ago, a woman was burned to death because she knew too much. Today the Doukhobors say 'If I tell the police, they'll get my family'. They are hard people to deal with. While there are many good among them, they are afraid and after all don't we think of our own first?"

There was a Russian school at Claybank, between Appledale and Winlaw ,that he thought "it would be interesting to find out what the curriculum was." The school was attended by Doukhobor children not attending the regular school classes. "I figure the men instrutcing them could stand a little education."

An elderly man told Mr. Putnam "we know well what we have to put with here. For 40 years this has been going on, and nothing has been done yet. Is this Government going to do anything for us or not?"

The Doukhobors had been here for 50 years another declared. "If this continues there won't be enough of them left to celebrate their 99th anniversary."

Resolution asking the posting of guards at all schools were endorsed by the meeting of over 200 people, and will be wired to the Federal Minister of Justice and the Provincial Minister of Education.

"This is certainly a serious question," Mr. Putnam said. "When part of our citizens constantly disobey law," nothing, he said, was as difficult to overcome as their "passive resistance. You can fight a man who is willing to fight, but one who just stands there and says no has you cornered."

He assured the meeting that everything possible would be done to correct the situation.

Mackenzie King Makes Political Farewell

OTTAWA, April 27 (CP) — Rt. Hon. W. L. Mackenzie King said farewell to fellow Liberal Members at the last party caucus before dissolution of the 20th Parliament this week.

The former prime minister, who represents the Ontario Constituency of Glengarry in the House of Commons, will not run in the next election, expected to be held June 27.

Mr. King thus gave notice of winding up a political career stretching back almost half a century during which he was prime minister almost 22 years.

The 74-year-old statesman-politician said farewell at the second party caucus he had attended during the current session. He also appeared at the first one but did not attend the others, held about once every two weeks.

At the end of Mr. King's speech to the caucus Members stood up and cheered him.

After the meeting Mr. King was photographed with Prime Minister St. Laurent and told reporters "no one is more solidly behind the Prime Minister than I am."

Mr. King said he did not plan to take an active part in the election campaign on advice from his doctor.

To Stage Three-Day Kootenay Exhibition

A Kootenay Exhibition, gigantic revival of the Nelson and District Fall fairs of pre-war years, will be held in Nelson Sept. 15, 16 and 17.

To set machinery for the three-day exhibition of Kootenay produce, crafts and activities, a group has already been established under Joseph Kary of Nelson.

Displays of all kinds will be shown and entries accepted from East and West Kootenay. Hundreds of district people are expected to join in the exhibition.

Prizes will be posted in each section, and there will be handsome trophies such as the 11-pound Shaughnessy Cup fashioned of Kootenay silver worth hundreds of dollars.

The sum of $1350, left over from the 1947 Nelson Golden Jubilee celebration, is available to get arrangements off to a start. Grants will also be sought from Provincial Government Departments.

Chosen at a meeting Wednesday night at the Board of Trade Rooms as Honorary Presidents were Hon. Frank Putnam, Minister of Agriculture and M.L.A. for Nelson-Creston; H. W. Herridge, M.P. for Kootenay-West and Ald. N. C. Stibbs of Nelson.

President Kary will have as his right-hand man Vice-President D. H. T. Mollison of Nelson, Secretary-Manager J. S. Livingstone of Nelson and Treasurer C. B. Mutchler of Nelson. Auditor is P. G. Morey.

Directors are K. R. Yale, J. H. MacMillan, Vincent Fink, Dr. Joseph Vingo, W. G. Harold, Ald. T. S. Shorthouse, Harry Burns, R. B. Morris, J. P. Morgan, Roy Sharp, Dr. A. J. Beauchamp, Ald. A. G. Ritchie, Ald. N. C. Stibbs, Dr. G. R. Barrett, J. Draper, G. M. Benwell, H. M. Whimster, T. H. Glover, A. C. Emory, John Learmonth, Dr. G. H. Steed, A. Wallach, Ross Fleming, F. H. Pritchard, Walter Wait, H. D. Harrison, Mrs. P. G. Morey, Mrs. C. E. Bradshaw, A. B. Gilker, Miss Dorothy Fawcett, J. A. Ferguson, A. S. Read, Robert Foxall, Mayor T. H. Waters, Mrs. Wilfrid Allan, R. L. McBride, A. Wood, F. H. W. Chanter and Walter Hendricks.

Honorary Directors are Mrs. R. W. Chalmers, Thrums; J. Davidson, Castlegar; A. W. Lymbery, Gray Creek; E. Major, Sunshine Bay; E. Hammer, Taghum; C. H. Bland, South Slocan; G. Forbes, Passmore; W. Evans, South Slocan; P. W. Green, Willow Point; Capt. P. Hartridge, Balfour; Kenneth Wallace, Boswell; J. L. Webster, Robson; M. C. Donaldson, Salmo; rMs. W. J. McConnell, Harrop; Mr. Scott, Kootenay Bay; A. Cheyne, Erie; A. Wray, Waneta; D. G. R. Sargent, Longbeach; Mrs. A. Varseveld, Fruitvale; George Avis, Winlaw; C. G. Bowker, Kaslo; W. E. Graham, Slocan City; Mrs. M. Motley, Bonnington; M. A. Woyna, Appledale; Mrs. F. Rushton, Nakusp; D. D. Townsend, Trail, and John Verkerk and H. K. Legg, Creston.

Committees are under the chairmanship of:

Finance—R. C. Welton; Prize List and Publicity, C. W. Ramsden; Industry, W. H. Burns; Fruits, Vegetables and Field Crops, F. H. W. Chanter; Cooking and Canning, Mrs. S. C. Colman; Schools Display, Mrs. C. E. Bradshaw; Fish and Game, Fred Waters; Arts and Crafts, Miss Vera Holliday; Sewing and Needlework, Mrs. L. G. Catley; Photography, J. Jenkins; Dairy Produce, J. S. Holmes; Poultry and Birds, J. Moon; Pets, George Clerihew; Bees, Ivan Lewis; Sports, G. C. Wallach; and Mining, John O. Dolphin.

Practically the entire Civic Centre including its gymnasium, arena and recreation ground will be utilized.

Look Wonderful
Feel Wonderful
Wear Wonder-Bra

The Bra that feels as wonderful as it looks

FINK'S Ready-to-Wear

Weekend Bargains

SILK CREPE BLOUSES.—White only, 14-20. Regular $2.95 and $3.95. Sale $1.95

LADIES' SATIN GOWNS.—Small, medium and large. White, pink and blue. Sale $1.93

PULLOVERS.—Shop-soiled. Regular $4.00. Sale $1.95

NEW HANDBAGS. Special $1.95

NYLON HOSE.—From our regular stock. Regular $1.40. Sale ..... 89¢

SLACKS.—Wool faille, Alpine and gabardine. Sizes 12 to 22. Regular $5.00. Sale $3.95

Our entire stock of SPRING SUITS all beautifully tailored is specially priced at

22.50 — 29.50 — 39.50 — 49.50 — 59.50

10% OFF ALL SPRING COATS AND RAINCOATS
FOR 3 DAYS ONLY

Lovely new SPRING DRESSES.—Silk jersey and crepes. Sizes 14 to 20. Extra special $7.95

BLOUSES.—Short sleeves. Slub-broadcloth. Blue yellow, red, green and white. Sizes 14 to 20. Sale $1.98

HATS.—Spring hats. Sale $2.95

Cotton print HOUSEDRESSES. Sizes 14 to 20, 32 to 44. Sale $1.93

Fink's Ready-to-Wear

21 From Coast For Women's Liberal Meeting

Here for the British Columbia Women's Liberal Association convention to be held Thursday and Friday at Nelson, 21 Coast delegates arrived by bus Wednesday afternoon. They were from such points as Vancouver, Victoria, Nanaimo and Cloverdale, and came via Spokane.

Among arrivals were Mrs. Gwen Morris of Vancouver, President of the Association.

Acting Mayor T. S. Shorthouse will give the City's official welcome to the delegates today. Mayor T. H. Waters is at Vancouver.

Business sessions today will be climaxed by a dinner at which Premier Byron Johnson will speak. The Premier arrived in Nelson by car with Hon. Frank Putnam, Minister of Agriculture, late Wednesday afternoon. The Premier was unable to carry out a scheduled speech at Slocan City in the evening due to illness.

Mrs. Nancy Hodges, M.L.A. for Victoria City, as well as Mrs. Morris, will be among prominent Convention speakers.

The Highways

Nelson - Cranbrook — Some sections broken pavement. Short muddy sections.

Nelson-Kaslo—Fair.

Nelson-Monashee—Difficult West of Edgewood.

Nelson-Nelway—Rough, M 0-8.

Nelson - Trail - Patterson — Some broken pavement.

Rossland-Cascade — Passable but not officially open yet.

R. Brown Cops Legion Collinson Cup Tourney

The Canadian Legion ten-pin Collinson Cup tournament wound up the season's bowling with R. Brown and his pin topplers taking first place with 6509 pins. Runner-up was W. Leslie and his keglers with 6285 pins. Bowlers making up the R. Brown team were Mrs. R. Olsen, Mrs. J. Edwards, J. Brinley, and B. Vecchio while W. Leslie's team included O. LaPlante, Mrs. V. Graves, J. Drummond and V. Graves.

Annual meeting and election of officers will be held shortly.

In games played during the tournament, R. Brown beat J. MacMillan, 1373-1276; F. Graves beat S. Newell, 1297-1142; G. Barefoot beat W. Leslie, 1294-1291; R. Borwn beat F. Graves, 1368-1307; W. Leslie beat R. Brown, 1285-1184; V. Graves beat G. Barefoot, 1370-1236.

W. Leslie beat J. MacMillan, 1212-1162; S. Newell and R. Brown tied 1251-1251; J. Brinley beat J. MacMillan, 1163-1020; F. Graves beat W. Leslie, 1283-1273; S. Newell beat G. Barefoot, 1380-1247; G. Barefoot beat R. Brown, 1352-1333; S. Newell beat J. MacMillan, 1319-1258.

CALDER ACCEPTS U. S. ARMY SECRETARY POST

WASHINGTON, April 27 (AP)—Curtis E. Calder, utilities executive, has agreed to become Secretary of the United States Army.

Gordon Gray, now Assistant Secretary, will be promoted to Undersecretary and serve as Acting Secretary until Calder can take over the post. This is the job formerly held by Kenneth Royall.

VANCOUVER, April 27 (CP) — A small armada of some 300 fishing boats representing almost every type of craft in Vancouver harbor is all set to sail tonight on the first lap of a halibut fish trail which may reap financial benefits exceeding last year's mark of $2,700,000.

Official opening of the halibut season is at one minute past midnight Saturday.

Hon. F. Gordon BRADLEY
Secretary of State for Canada
SPEAKS TONIGHT
CKLN
8:00

Flying Saucers "No Joke"

WASHINGTON, April 27 (AP) — The United States Air Force said officially today the flying saucers "are not a joke."

But in the same breath, the Air Force said it is convinced from nearly two years of careful study that there are "no alarming probabilities" in the mysterious aerial manifestations.

On-the-spot inquiries and sober findings have shown simple explanations for many of the things people saw or thought they saw in the sky.

A paper prepared by the Intelligence Division of the Air Materiel Command at Wright-Patterson Field, Ohio, declares:

"Many of the incidents already have answers — meteors, balloons, falling stars, birds in flight, testing devices, etc. Some of them still end in question marks."

The paper added that the "correct tagging of the remaining percentage is still the job of project 'Saucer,' of the Intelligence Division.

The paper notes that, directly or indirectly, three persons investigating flying saucers have died in aircraft accidents. Two were killed in the crash of a plane carrying what alter proved to be scraps of material used in a hoax.

The third, a National Guard pilot flying over Kentucky, pursued to a high altitude what he described on his radio as an object "round like a tear drop" and flying fast and high. His body was found later in the wreckage of his plane. The Air Force decided he had collapsed from lack of oxygen and died before his plane crashed to the earth.

The paper said the possibilities that the saucers are foreign aircraft have been considered.

"But," it adds, "the reported performance of the discs is so superior to anything we have yet approached in this country that it is considered only an accidental discovery of 'a degree novelty never before achieved' could suffice to explain such devices."

The investigations of flying saucers has involved check-ups on 240 accounts in the United States and 30 abroad.

DETROIT, April 27 (AP) — The threat of a strike by 65,000 C.I.O. United Auto Workers in Ford Motor Co. plants at Detroit became acute today.

Meanwhile, two unions representing 1,000,000 coal miners and electrical workers readied new contract demands.

Salmoites Here For Knights of Pythias Initiation

By R. G. JOY

On Tuesday evening 20 Salmoites came by car to Nelson to be present at the initiation of two Knights of Pythias members as full fledged Knights. Two Nelson men were also initiated. After the ceremony refreshments were served and addressed given by officers and candidates.

District Deputy Howard Moore, said that he had kept record of the mileage run up in visiting by car Nelson 816, and Castlegar 700. He is making a trip by car to Nakusp today.

The Salmo district is very active in Pythianism. Nine more candidates are in sight.

"Nelson seemingly is not aware of the great expansion in mining now and in the near future," said one Salmoite.

Semi-Finalist Singer Once South Slocan Teacher

SOUTH SLOCAN, B.C., April 27—Miss Freda J. Hoffman of Vancouver, who has advanced to the semi-finals in the $15,000 Atwater Kent auditions for young singers, was a school teacher here six years ago. She has many friends in the district. Ten competitors will share the prize money after semi-final and final tests in Los Angeles next month.

NIGHT BASEBALL

NATIONAL LEAGUE

Pittsburgh	400 020 010—7	9	1
St. Louis	010 000 000—1	7	3

Dickson and McCullough; Pollet Wilks (1) Staley (3) Reeder (6) Johnson (8) and Garagiola.

Boston	020 000 000—2	6	0
Philadelphia	000 000 000—0	3	0

Spahn and Salkeld; Roberts, Simmons (9) and Lopata.

AMERICAN LEAGUE

New York	010 000 011 0—3	7	1
Washington	000 000 003 1—4	11	6

Reynolds, Page (9) and Berra, Houk (10); Haefner, Thompson (9) and Weigel.

INTERNATIONAL LEAGUE

Toronto 5, Jersey City 13.
Buffalo 6, Baltimore 7.

PACIFIC COAST LEAGUE

San Francisco 11, Los Angeles 2
Portland 4, San Diego 3
Hollywood 2, Oakland 3
Seattle 3, Sacramento 4

W.I.L.

Wenatchee 8, Tacoma 5

$10 More for 275,000 Pensioners

By DOUGLAS HOW
Canadian Press Staff Writer

OTTAWA, April 27 (CP)—Health Minister Martin told the Commons today 90 per cent of Canada's 275,000 old age pensioners will get $10 more a month because of new legislation now before the House. But C.C.F. and Social Credit Members, while welcoming the move, argued that the Government has not gone far enough.

The House, nearing dissolution, swiftly gave approval to the first three of four main procedural moves necessary for the passage of the bill which will boost from $30 to $40 the monthly amount of pension to which the Federal Government contributes 75 per cent. The other 25 per cent comes from the provinces.

Stanley Knowles (CCF--Winnipeg North Centre), Angus MacInnis (CCF--Vancouver East) and F. D. Shaw (SC--Red Deer) argued that the Government also should have increased the ceiling of overall income the pensioners may have. This ceiling said Mr. Knowles, now allows the single recipient only $10 outside income a month. Wedded recipients, if both get the pension, may only have another $5 a month.

Mr. Martin said the increase will make the pension higher than anywhere in the world with the exception of four American states."

Mr. Knowles said that didn't alter the fact that a single recipient could have only $10 outside income a month. In the case of married recipients they were worse off for outside income that when the pensions were started 22 years ago.

Mr. Martin interjected again to say that 90 per cent of the pensioners will now be $10 better off each month.

Mr. Knowles, arguing that the pensions should be entirely the responsibility of Ottawa, said the increase put the "political squeeze" on the provinces, some of which would be hard put to continue their supplements and to pay the extra amount required for their 25 per cent share.

Mr. Shaw deplored signs of to claim credit for pensions in the political "juggling" in the debate past. If provinces must be dragged into the issue, Alberta topped them all in what she did for the aged. Her average supplement was highest and she added medical, dental, hospital and optical care.

Seek Return To Local Self Gov't

MERRITT, B.C., April 27 (CP)—Residents of Merritt will petition the Provincial Government for a return to local self government after 15 years of commissioner rule. Seventy-two per cent of the property owners have signed the petition.

The Weather

Synopsis: An active storm which developed off the Oregon coast during the afternoon will bring continued rain and Southeasterly gales to the Southern British Columbia coast overnight and early Thursday. Showery weather will accompany the disturbance as it continues to move Northeastward across the Province. This appears to be the last storm in the present series so that improving conditions may be expected over the Province by Friday.

Nelson	41	79	—
Regina	34	83	—
Montreal	44	60	—
Lethbridge	37	77	—
Calgary	39	74	—
Penticton	39	75	—
Vancouver	48	56	.10
Victoria	57	46	—
Kimberley	33	74	—
Crescent Valley	34	77	—
Kaslo	33	72	—
Grand Forks	39	77	—
Spokane	47	74	—
Los Angeles	54	74	—
New York	58	78	.01

Expedition After Lost Loot Of Lima Folds

RIVERSIDE, Calif., April 27 (AP) —The famous $500,000,000 "Lost Loot of Lima" is still lost.

But James A. Forbes, who admits failure for his fifth quest for pirate gold on tiny Cocos Island, emphasizes he still needs convincing that the treasure is a myth.

Forbes returned by air from Puntarenas, Costa Rica, after his latest expedition ran out of funds and food.

TO HONOR CANADIAN

WASHINGTON, April 27 (CP) — The Canadian airman who spotted a Japanese fleet off Ceylon in 1942 and flashed a warning which resulted in heavy enemy losses will be honored at an investitutre here Friday.

Group Capt. Leonard Joseph Birchall, 33, now assistant Air Attache at the Canadian Embassy, will receive the Distinguished Flying Cross and the award of Officer of the Order of the British Empire.

CHILD'S SULKY SPELLS WORRIED HER UNTIL...

If your child has moody, cross, irritable spells for what seems to be no reason, watch for "hidden" constipation. Oftentimes, youngsters' bowels, altho moving regularly, do not move *completely*. As a result, harmful wastes remain in the intestines, making the child listless, peevish and not feeling like eating. What may be needed is Children's Own Tablets. They help give the thorough evacuation that quickly helps make most children feel like their usual happy selves. Pleasant tasting, small, easy to swallow, Children's Own Tablets are especially prepared for kids from 3 to 15. Only 25¢ at your druggist. Get a box today.

Louis' First Card Peppy

DETROIT, April 27 (AP) — Joe Louis, retired heavyweight champion, tonight made his debut as a fight promoter with an action-filled card that saw another former champion, Jack Dempsey, and Featherweight Champion Willie Pep in supporting roles.

Every bout on the card, handpicked by Louis in his role of promoter of the new International Boxing Club, had a crowd of 10,062 on edge throughout.

Pep set the pace for the night in a four-round exhibition with Elis Ask of Finland, a new import under the management of Dempsey.

Pep, who picked up $1000 for his workout, toyed with Ask in the exhibition, fought with 12-ounce gloves.

But somebody apparently forgot to tell the Finn that it was only an exhibition for he tried to make a scrap out of it all the way.

Pep, irked a bit, used his left hand with rapier-like action to slow the Finn down a bit. Both fighters came in at 127.

In a 10-rounder, Luther Rawlings, 139, of Chicago, earned a bloody decision over Art Aragon, 138½, of Los Angeles.

Bobby Dykes, a hard-punching welterweight from San Antonio, Texas, snapped the 29-fight winning streak of Lester Felton of Detroit as he took a split decision in a rip-roaring 10-rounder.

Del Flannigan, 138, of St. Paul, Minn., scored a TKO over Chino Alvarez, 137, of Mexico City in 48 seconds of the third round of a scheduled six-rounder. Luther Burgess, 128, of Detroit, knocked out Miguel Acevedo, 134, of Mexico City in the third round.

NOW .... LOSE UGLY FAT
-UP TO 7 LBS. PER WEEK
THE MODEL DIETARY WAY.

SAVES MONEY, TOO!

Begin Losing Fat at Once without starvation, harmful drugs, laxatives or exercise.

The new Model Dietary Plan is not a reducing drug. It's safe, pleasant, simple as A-B-C. It will help you lose up to 7 lbs. per week — or no cost to you! If your excess weight is caused by overeating, the Model Dietary Plan will bring results from the very first day. (NOT RECOMMENDED FOR GLANDULAR OBESITY).

Beauty Queen Hails Model

Noreen Noble, lovely winner of Miss Western Ontario beauty crown for 1948, says: "The Model Dietary Plan is a wonderful help in taking off weight and controlling the figure. Without reservation I recommend it to all women who wish to take off unwanted, unsightly fat. Believe me, the Model Dietary Plan really works."

Make This No-Risk Test Today!

Buy a package of Model at your Drug Store. Check your weight before using and at the end of 7 days. If not completely satisfied, return the empty box to your Druggist, who will promptly refund purchase price. Model available at all Drug and Department Stores. Now only $2.50. Make this test today! Buy the double-size package and save money. Ask your Druggist.

Announcing

that until further notice the Drug Stores of Nelson will close at

6 P. M. on Saturdays

One store will remain open to serve the public

City Drug & Stationery Co.
Fleury's Pharmacy
Mann's Drug Store

STATESMAN-SALESMAN — Ichiro Honda, member of the Diet, and minister without portfolio, sells candy to school girls in the store he operates in Tokyo between state duties.

Important Notice to Provincial Electors

Take notice that the list of voters for the coming Provincial general election will close on Monday, May 2nd, 1949, after which time no names may be added to the list.

The old list used at the last general election has been cancelled and if you have not registered or re-registered since October 1st, 1947, your name will not be on the list.

Further information and application forms may be obtained from the Registrar of Voters, Court House, Nelson, or the Government Sub-Agent, Creston.

S. B. HAMILTON,
Registrar of Voters,
Nelson-Creston
Electoral District

Harrop W. I. Votes $15 to Cancer Drive

HARROP, B. C., April 26—Harrop and District's Women's Institute, at its monthly meeting at the home of Mrs. Vallance at Longbeach, voted $15 to the "Conquer Cancer" drive.

A gift donated by Mrs. Vallance for the cancer drive was won by Mrs. Jenkins.

A tea will be held in place of the next meeting May 10, and being close to Mother's Day, mothers, former members and friends will be invited for a social at the Harrop Church. Invitations will also be extended Nelson, Willow Point and Balfour Institutes.

Lunch was served by hostesses Mrs. Scott and Mrs. Vallance.

Scottish Couple Wed at Kinnaird

KINNAIRD, B. C., April 27—Miss Ann Coyle Tait, elder daughter of Mr. and Mrs. A. Tait of Glasgow, Scotland, was united in holy matrimony to John Hughes, eldest son of Mr. and Mrs. James Hughes of Glasgow, Scotland on Monday morning. The ceremony was performed in St. Rita's Church, Castlegar, by Rev. Father Joseph Barnes who had decorated the Church with a profusion of Spring flowers for the occasion.

The petite auburn-haired bride, who had arrived from Scotland less than a month ago, was charmingly attired in a Marina green silk crepe afternoon dress, featuring cap sleeves, and a tiny full peplum with scalloped edges and cutwork embroidery in matching silk. Two gardenias held her short circular matching veil in place and long white eyelet gloves and white kid sandals completed her ensemble. She carried a white prayer book, threaded with white satin ribbons and gardenias.

Mrs. A. D. McWhinnie, sister of the groom, attended the bride as matron of honor, wearing a dove grey corded silk afternoon dress, with white shoes and gloves. Mauve carnations and pink hyacinths, formed her headdress.

Little Margaret McWhinnie, niece of the groom, made a charming little fower girl, wearing a shell pink full skirted dress and carrying a basket of pink and white sweet peas.

A. D. McWhinnie gave the bride away and Steve Jankola, Jr., was best man.

Mrs. S. Gallo sang several solos during the ceremony, accompanied by Mrs. D. A. Shea at the organ.

The wedding party, with about 30 guests, returned to Kinnaird to the home of Mr. and Mrs. McWhinnie, where a buffet wedding breakfast was served, amid masses of Spring flowers. Daffodils and narcissus ringed the three-tiered white and silver wedding cake which stood on a table covered by a beautiful handmade lace cloth. Toasts to the newly married couple were given by Father Barnes and Mr. McWhinnie.

Mrs. Hughes changed to a two-piece dress of fine wool crepe in a soft deep blue, before leaving for the honeymoon. With this she wore a short plaid coat, navy blue hat and navy accessories.

Upon returning from their honeymoon which will be spent in Nelson, Mr. and Mrs. Hughes will take up residence in Kinnaird.

The first settlers in Canada were fishermen who crossed the Atlantic for the codfish from the Banks off Newfoundland.

W.I. to Sponsor Fall Fair At Crawford Bay

CRAWFORD BAY, B. C. April 26—At the regular meeting of the Crawford Bay Woman's Institute it was decided to sponsor a local Fall Fair and Young People's Farm Club which was formed on a recent visit of Mr. Peterson, District Agriculturist. The young people will enter calves, chickens and vegetables and a good showing is expected. R. F. Bayliss was elected Chairman of the fair, and Raymond McGregor, director of the Young People's Club, while J. Robinson, Mrs. King and C. Millar make up the committee.

It was reported that $65 had been collected for the Red Cross by convassers Mrs. Nyberg, Mrs. C. Linn and Mrs. B. Linn.

Final arrangements were made for the W. I. sale to be held in May, and material was given out for aprons and other articles for the sale.

Mrs. R. A. Custer of Nelson will speak at the Institute's May meeting and invitations were sent to members of the W. I. at Porcupine and Gray Creek to attend.

Mrs. King, Mrs. Riley, Mrs. B. Linn and Mrs. J. G. Fox volunteered to take part in the cancer drive.

The Creston Band will be in Crawford Bay on May 6, and will entertain pupils of the Crawford Bay School for the afternoon. Refreshments will be served by the Crawford Bay Women's Institute.

A letter was read from the Nelson W. I. advising that Fall Fair would be held in Nelson in September and asked the Crawford Bay W. I. to arrange for an exhibit from the district.

Mrs. Fox President, was in the chair while tea hostesses were Mrs. McGregor and Mrs. Clarence Linn.

N. Denver Plans Big May 24

NEW DENVER, B. C., April 27—A Community Club meeting was held in the Bosun Hall to prepare for the Victoria Day celebration. A bigger and better Victoria Day is planned and a larger sum was allotted for prize money.

A two-day baseball and softball tournament is planned, children's sports as well as adult sports, including tug of wars, miners and loggers competition are also on the program.

A huge midway is going to be built as well as concession stalls.

The New Denver Women's Institute will sponsor a May Queen and May Pole dance.

Committees appointed are:

Midway—C. R. Tipple; children's sports—New Denver, Knights of Pythias; dance—Les R. Campbell and A. L. Harris; refreshment booth—Parent Teachers Association; boosters—New Denver Teen Town; advertising—T. R. Flint, T. W. Clarke and Mrs. George W. Teir; stalls—J. A. Roberts; cashier—J. W. Butlin; May Queen—New Denver Women's Institute; Management Committee—Neil Tattrie, John Taylor and T. R. Flint.

Procter . . .

PROCTER, B. C.—Mr. and Mrs. G. MacKinnon and family of Trail were guests of Mr. MacKinnon's parents, Capt. and Mrs. M. MacKinnon.

S. Moore is a patient in the Kootenay Lake General Hospital.

Mr. and Mrs. M. Gallo and children of Castlegar visited Mr. and Mrs. J. Gallo.

Miss Helen Shkwarok of Nelson, who is on the staff of the Canadian Bank of Commerce, spent the weekend with her parents, Mr. and Mrs. N. Shkwarok.

Billy Gibbon returned to his home in Nelson after spending the vacation with his uncle and aunt, Mr. and Mrs. H. MacKinnon.

Mrs. C. A. Brady left for Prince George to spend a vacation with her son and daughter-in-law, Mr. and Mrs. W. Brady.

Mrs. N. MacLeod and daughter Christine have returned after a week's holiday in Trail with relatives.

Paul (Sandy) Ritchie of Vancouver is spending a few weeks' vacation here.

A successful whist drive and dance was held in the Procter Community Hall, sponsored by the Procter Hall Society. The early part of the evening was spent in playing court whist. Prizes for high score went to Mrs. Fitchett of Harrop and Ken MacDonald. Booby prizes were won by Mrs. J. MacLeod and Mervyn Mullin. A delicious lunch was served followed by a dance which lasted until the wee hours of the morning.

Claim Threats Drove Forks Man From Job; Heavy Losses in Fires

By T. A. LOVE, M.L.A.

GRAND FORKS, B. C., April 27—Pattern is unfolding for new era of terror and outrages by Sons of Freedom against orthodox Doukhobors and other Russians that will parallel preparations for celebration of fiftieth anniversary of migration of Doukhobors to Canada in 1899.

Celebration is planned to take place next August on quite an elaborate scale, and Sons of Freedom are said to have become hostile because they have not been invited to partake in the arrangements for the celebration. Local police have been alerted to this fact for some weeks and have been suspecting an outbreak.

Sunday morning about one o'clock three fires were started on farms South of Grand Forks that are operated by three well-known Doukhobors. The owners are John Lazaroff, William S. Conkin and Nick Stooshinoff, and are members of the orthodox group of Doukhobors known as the Spiritual Communities of Christ. Lazaroff was manager of the Russian co-operative store in Grand Forks that was dynamited and burned on New Year's Eve 16 months ago. The store had been rebuilt and business resumed some months ago, and Lazaroff had been manager again until quite recently. He had ceased to be manager about ten days ago because of threats that were said to have emanated from Sons of Freedom sources.

Fires started Sunday morning were in a direct line East and West, with half mile between each. Apparently first fire was at the farm of Lazaroff, formerly the Morris or Cookson property, one mile South of Grand Forks, where seed house, blacksmith shop and small barn with hay was destroyed. Half a mile further West, fire was started in barn of William S. Conkin, but discovered early by youths arriving home from spending the evening in Grand Forks. This would have been the most disastrous fire of all three, but concentrated effort stemmed it at the start.

DOUKHOBOR MEETING CENTRE

Biggest fire was at the Stooshinoff farm, where modern packing house and seed house together with smaller adjacent buildings were destroyed. This is the modern farm operated for many years by Charles W. Clark, and sold to Stooshinoff about three years ago. Clark had frequently used the seedhouse for dances, but in recent years it is understood to have been used by Doukhobors for meetings.

Had the Conkin fire got started it would have been most destructive, but youths battled it with earth and a limited amount of water from a well. It was when attention was rivetted on this fire that the other two fires made headway and the buildings were destroyed.

WATER LACKING

Grand Forks fire department was called to the scene but could be of little services through lack of water Irrigation plants were not yet in season's operation.

At the Conkin fire police found considerable fuse and other fire-bug material on ground adjacent. There was a tractor in this building.

Time fuse was used in each fire, according to Provincial police, who also state there have been warnings of an outbreak of terrorism for some weeks past.

Professor Visits Nakusp After Wide Travels

NAKUSP, B. C., April 27— Dr. Clarence C. Hulley, Professor of History at the University of Fairbanks, Alaska, was the guest of Mr. and Mrs. R. C. Roberts. Dr. Hulley has spent the past 11 months in Britain, France, Switzerland and Italy in travel and research.

Dr. Hulley visited Mexico and the West Indies on his return trip from Europe.

Professor Hulley taught high school in the East Kootenays region at Michel, Natal and Fernie for seven years during the 1930s. He left Nakusp Saturday for Seattle.

Neighbors Aid Newgate Woman in Illness

CRANBROOK, B. C., April 27—Illness of Mrs. Grace Paull of Newgate has necessitated a trip to Vancouver for X-ray treatment, and meanwhile her neighbors in the South country, Waldo-Newgate-Jaffray area, have rallied to her help. They will plant her potatoes this Spring for her during her absence, and the Triangle Women's Institute is also aiding her treatment in a practical way.

Mrs. Paull, a widow who operates her own place at Newgate, won the National Reserve championship for seed potatoes at the Royal Winter Fair in Toronto last year, to her own considerable amazement. The award helped consolidate East Kootenay's position in the seed potato world.

Her 11-year-old son, Everet Paull, won the national first prize at the same show for his potato entry in the junior class. He is a member of the South Country Junior Club.

Queen's Bay . . .

QUEEN'S BAY—Mr. and Mrs. Walter Johnstone of Cranbrook were guests of R. A. and Hon. Mrs. Scott-Lauder.

Mrs. Geoff Gold with daughter and son, Pennyerd Chris of Balfour and Margaret Ann Philpot of Nelson visited Mr. and Mrs. R. Crawshay.

Mrs. Kenneth R. Attree spent a few days with Mr. and Mrs. A. G. Cuthbert of North Shore.

Miss M. Porteous of Nelson and Miss Sybil Scott-Lauder of Trail vlited their respective parents.

Mr. and Mrs. E. F. Philipps and baby Anne spent week-end with Mrs. J. S. Hirst.

E. Gummer Heads Cranbrook Legion

CRANBROOK, B. C., April 27—Edward Gummer, First World War veteran, advanced from Vice President to President of the Cranbrook Canadian Legion at its April general meeting. The meeting appointed Dan Miller, Fred Large, Rex Colmer, R. J. Laurie and William McGruder Building Committee to go ahead on plans for the large two-story addition to the clubhouse.

The meeting adjourned into a social honoring Peter Shypitka midway in his second term as President, who is leaving soon to make his home in England. James Lunn as East Kootenay Zone representative presented his Past President pin, and the Branch presented him with a pen and pencil set, and wished him good luck in his new location. Rex Colmer moves up in the Executive as First Vice President.

Fruitvale W. A. Plans Spring Sale

FRUITVALE, B. C., April 27—At the St. Paul's United Women's Association meeting held at the home of Mrs. Halifax, it was decided that Mrs. D. W. More and Mrs. J. Bourne would represent the St. Paul's W. A. at the W.M.S. Presbyterial meet in Rossland Tuesday. Mrs. J. Bourne, President, was in the chair with 14 members present.

Mrs. W. Wilson and Mrs. W. Veitch were appointed sick-visiting committee for May. Conveners appointed by the Chair for the Spring sale were: sewing, Mrs. Halifax; bake table, Mrs. T. Frey; kitchen and tea tables, Mrs. A. Graham and Circle Three; advertising and tea tickets, Mrs. Veitch.

All Circles worked on articles for the Spring sale, in order to have them finished by May 3.

In response to a letter from the Explorer Group, it was decided that the boys should sell their woodwork articles at the Spring Sale.

Nakusp . . .

NAKUSP, B. C.—Mrs. J. Argyle entertained at a delightful party for her young daughter's fourth birthday.

The whist drive under the management of the Volunteer Fire Brigade had 10 tables in play. First prize winners were Mrs. Frank Coates and Ralph McPhee.

Miss Joan Wilson, who was guest of Mr. and Mrs. A. E. Fowler, left for her home at Salt Spring Island.

New Denver

NEW DENVER, B. C.—Mr. and Mrs. Mark Nicholson and two sons Kent and Gary returned from a holiday with the former's parents Mr. and Mrs. Mark Nicholson Sr. at Moyie, in Cranbrook, and with his brother, A. A. Nicholson of Calgary, who came by plane to meet his brother and accompanied them back as far as Nelson.

Sanca . . .

SANCA B. C.—Mrs. A. L. Woods and daughter Betty and Judy of Rossland returned home after holidays with Mrs. Wood's parents Mr. and Mrs. S. J. Cumming.

Mrs. H. V. Bartlett and son Don of Spokane Wash. were also guests of Mr. and Mrs. S. J. Cumming. Here they broke ground for their new home on the land recently purchased by H. V. Bartlett just South of the S. J. Cummings ranch.

Mr. and Mrs. G. F. Moore and family of Nelson were guests of Mr. and Mrs. J. P. Saxby Hawkins.

Mrs. E. M. West has returned from a visit to relatives in South Slocan

Mr. and Mrs. L. Wilson have left to visit friends in Spokane.

Four Tots Christened at New Denver

NEW DENVER, B. C., April 27—Services were held in the Turner Memorial United Church at New Denver on Sunday evening when Rev. B. S. S. Hartley of Nekusp was in the pulpit. A large congregation attended and the choir sang special music. The church was decorated in beautiful spring flowers placed there by Mrs. James Draper for the setting for the christening of four children by Rev. Hartley. Receiving the names of Gail Marjorie was the daughter of Mr. and Mrs. J. A. Dennison of New Denver; James Arnold was the son of Mr. and Mrs. G. H. Croy of New Denver; Terrance Wayne, the son of Mr. and Mrs. Fred B. Tessman of New Denver; and James Thomas son of Mr. and Mrs. James Fairbusht of Silverton. The following were welcomed into the church by Transfer Certificate from other towns where they lived: Mr. and Mrs. Les. R. Campbell, Mrs. James Forsythe, Mrs. Adam Johnston and Quentin A. Forsythe. The Organist was Mrs. Campbell and choir leader Mrs. A. L. Harris.

Customs Men Organize in East Kootenay

KINGSGATE, B. C. April26—Mr. Frisbie and Mr. Downie of Vancouver spent last weekend in Kingsgate to organize a Kootenay zone of the Customs and Excise Officers Association, which reaches all over the continent.

Officers from Rykerts and Cranbrook were present. Many points of interest to officers were discussed and the usefulness of the Association in improving conditions of work and increases in salary for the lower grades outlined.

District branch was formed with Herbert Gibson, Kingsgate, President, J. Davidson, Cranbrook, Vice-Preseident; and Joeseph Brogan, Kingsgate, Secretary.

Unclaimed Horses Rounded up in East Kootenay

CRANBROOK, B. C., April 27—East Kootenay's Crown rangeland, closed to horses since mid-December, was thrown open again last week after months of cleanup efforts. Hundreds of unowned and unclaimed horses were rounded up for disposal by authorized agents during that period to rid the public range of an unproductive burden.

Biggest cleanup was Windermere District from Brisco to Canal Flats in its first full season of closure. The roundup resulted in shipment during the four months of 15 carloads of horses for sale or for slaughter at canneries.

In Cranbrook District, having its third consecutive closure, roundup was considerably smaller, and animals were shot. Only a handful of wild horses remain on the Waldo-Newgate-Jaffray range, which was having its fourth consecutive closure, with obviously improved ranges. It was Ta Ta Creek District' first closure.

Camp Lister . . .

CAMP LISTER, B. C.—Miss Loraine Hobden of Nelson was a visitor to Huscroft guest of her parents Mr. and Mrs. J. A. Hobden.

Ray Erickson arrived from California to visit Mr. and Mrs. R. Ragsdale and family.

Miss Dorothy Millver and John Robertson left for Trail. They were the guests of Mr. and Mrs. R. T. Millner.

Mrs. John Birch and daughter Linda arrived from Victoria, via Bonners Ferry to visit Mr. and Mrs. Charles Huscroft and family.

Mr. and Mrs. H. Edgar and two children of Creston visited Mr. and Mrs. H. Demchuk.

After visiting at his home, Pete Sikora returned to Kamlops.

Miss Nellie Huscroft George Hrisook and Miss Mary Yorkovich all of Cranbrook were guests of the former's parents Mr. and Mrs. Charles Huscroft.

THE BIGGEST

MONEY SAVING SALE

OPENS AT DEE'S TODAY
AND WILL RUN TO MAY 4th

This is your opportunity to fill the gap in your wardrobe at very low cost.

Dresses
Reg. up to $22.95. Sale **$3.95**
At this price you can afford to take home two or three.

Skirts
Wool plaids and alpine
Reg. up to $8.50. Sale **$2.95**

Housecoats
Quilted, satin and Bengaline.
Regular $19.50. Sale **$9.95**
Regular $22.50. Sale **$10.95**
Regular $10.95. Sale **$5.95**

2 only—Chenille
Bed Jackets
Regular $2.95. Sale **$1.50**

Panties
Regular 59c. Sale ..... **39¢**
Reg. 69c. Sale ..... **49¢**

Dresses
Bengaline
Reg. up to $18.95. Sale **$3.95**
Latest styles

Blouses
Cottons and crepes
Reg. $9.50, $7.95, and $2.95. SALE **$1.99**

Garter Belts
White, flesh and black.
Regular $1.75. Sale ..... **95¢**
2 for **$1.75**

Jersey
Nightgowns
Regular $5.95 and $3.95
$1.95 and **$2.95**

Slips
Crepe twin seams and jersey in odd sizes
Regular $3.50. Sale **$1.95**

Dresses
Silk prints, jerseys and taffeta.
Reg. up to $17.95. Sale **$8.95**
Just the dress for your Summer wardrobe

Sweaters
Cardigans and pullovers
Regular up to $6.95
$2.95 and **$1.95**

2 only Suits
1 gabardine. Reg. $55.50. Sale **$29**
1 Tropicana. Reg. $32.50. Sale **$10.95**

Girdles
Small only
Reg. $4.95 and $2.95. Sale **$1.50**

Ankle Sox
2 pair for ..... **65¢**

Nylon Hose
While they last.
Pair ..... **95¢**

This merchandise must be moved regardless of markup to make room for Summer stock.

DEES' Ladies' Apparel

Announcing . . .

Until further notice the Nelson Jewellers will close at **6 p.m. on Saturdays** starting the first Saturday in May.

H. BUTTERFIELD
E. COLLINSON
A. & L. CUTLER
H. SUTHERLAND
W. VALIN

ACE•TEX INSULATION BOARD . . . treated in any one of many decorative ways . . . provides an attractive wall or ceiling finish . . . and is an effective sound-proofing device. Comes in 4' by 6', 7', 8', 9' and 10' sheets. Also in Lath Board in 16" by 48" Veed panels. Priced at **$85.00** per M. Available in 16" by 16" Vee-Lap Tile.

LUSTERLITE . . . an enamel coated wallboard, comes in plain or 4" tiled effect . . . provides the maximum in beauty for your kitchen, bathroom, or playroom with a minimum of expense. **MASONITE** . . . In plain brown or black sheets, or in brown with 4" tiled effect is also available in quantity.

PLYWOOD . . . always an effective and beautiful wallboard, or for cupboards, furniture, etc., is available in Coast Fir, from 1/4" to 3/4" Weldtex Striated Plywood . . . in beautiful large panels which may be easily cut at home to suit your needs.

GYPROC . . . the ever popular plaster-type board is always available for your home needs in 4' by 8' sheets . . . 3/8" thick at **$60.00** per M. **GYPROC LATH** . . . for plaster base, comes in 16" by 48" sheets 3/8" thick at **$53.50** per M. Just the answer for those rooms that must be finished quickly, when an unexpected guest is arriving.

Our experience in building supply needs insures your getting just the right wallboard for that job in your home, if you will drop in to our store . . . and discuss your building plans with . . .

BURNS LUMBER & COAL CO.
PHONE 1180 — PHONE 1181
Everything for the Builder
602 BAKER ST. — NELSON, B.C.

uted to T'sai Lun in about 105 A.D. The invention of paper is attrib-

Barbara Brent's BUYS AND WHYS
A WEEKLY INFORMATION SERVICE

MONTREAL, April 28th—Did you know that OXO can add zest and flavour and delicious "meatiness" to almost any one of your favourite dishes? You see, Oxo has the good flavour of prime, lean beef. So when you want extra meaty flavour in soups, stews or sauces—add Oxo—cubes or fluid. Or—when you want new, appetising flavour for your salads—add a teaspoon of fluid Oxo to each 2 tablespoons of salad dressing! This, with chopped greens, is delicious! Your family will love your Oxo-flavoured dishes. And as a Spring "pick-up", a hot Oxo will do the trick. You'll like the Oxo prices! Oxo gives you so much for so little cost!

Time For Play in Spring's fresh air is every youngster's delight. And they use up a lot of energy playing from school-time 'til dinner, when they come home hungry as bears. So cater to their young appetites and give them "quick food energy" with yummy CROWN BRAND CORN SYRUP like this:

APPLE CRISP

Temp.: 375 deg.—350 deg. F. Time: 50 to 60 minutes.

6 to 8 medium apples (tart)
1/3 cup hot water
½ cup Crown Brand Corn Syrup
1/16 tspn. salt
½ tspn. ground cinnamon
½ cup white or brown sugar
¾ cup sifted all-purpose flour
1/3 cup butter

Pare, core and slice apples. Place in a 1½-quart greased casserole. Combine hot water, Crown Brand Syrup, salt and cinnamon; pour over apples. Blend sugar and flour; rub in butter until mixture is crumbly in consistency. Pat this mixture on top of apples and bake uncovered in a moderate oven (375 deg. F.) for 20 minutes; reduce heat to 350 deg. F. and bake until apples are tender (length of time will depend upon variety of apples used). Serve warm or chilled, with or without cream. Serves 6.

Yours For The Asking is this amazing booklet telling you how you can make your baby's hair adorably curly . . . no matter how straight it is! It's about that wonderful new discovery — NESTLE BABY HAIR TREATMENT. It will tell you just how to give your tiny tot curls this almost "magical" way . . . so very easy and so wonderfully rewarding! Yes, you'll fall in love with baby all over again after her straight hair has been made cute 'n' curly the gentle Nestle way! Just print your name and address and send it to me—Barbara Brent, 1411 Crescent St., Montreal, P.Q. ***I'll send you your copy of "Curls for your Baby"***—posthaste! And, remember — Nestle Baby Hair Treatment is on sale at all drug stores for just $1.25.

Fill Up Those Cereal Bowls . . . for here's a cereal that will disappear faster than you can say "choice whole wheat"! That's KELLOGG'S ALL-WHEAT! Delicious, crunchy, toasted flakes . . . ready-to-eat. Serve them generously—topped with fruit, sugar and milk! M-mmm! No wonder they're a family favourite in thousands of Canadian homes! And such a *good* way to add *extra* whole wheat to your family's diet! Should try it soon! Whole Wheat — made by Kellogg's in London, Ontario—you'll find it in grocery stores all across Canada!

A Free Gift For Your Baby! . . . "cute as a button"!—it's a small, plastic "Baby Food Saver" for scooping out the last morsel of goodness from every tin of HEINZ BABY FOODS! It's a gift that both you and baby will appreciate! You'll not waste one precious bit of Heinz Baby Foods . . . and your tiny tot will be able to enjoy all that goodness to the very last bite! Yes, Heinz Baby Foods are just right for your baby—and how he loves them! So write to me—Barbara Brent, 1411 Crescent St., Montreal, P.Q. — ***for your free "Baby Food Saver".*** Tell me whether your baby is a boy or a girl so I'll be able to send a blue or pink one!

Here's A Very Special Chance for you to get compliments on your good-looking hair! Yours for the asking . . . and just 10c . . . is a 30c bottle of the new KREML SHAMPOO! That's the famous shampoo that's "stolen a march" on every other shampoo by adding the magic new ingredient "Folisan" ® to its original marvelous formula! Folisan makes *thorough* rinsing a matter of seconds . . . leaves hair gleaming and glossy and so *clean* it fairly *sings!* What's more, Kreml Shampoo has a natural oil base so it positively will *not* dry out or break your hair! Once you've used Kreml, you'll never again put up with shampoos that leave your hair dull and lack-lustre! That's why this special Kreml offer is your "big chance" to discover just how lovely your hair can be! Write to me today — enclosing 10c for your 30c bottle of Kreml! . . . Barbara Brent, 1411 Crescent St., Montreal, P.Q.

Something new . . . something different . . . but something *definitely* delicious! This Chocolate Orange Frosting is *full* of the luscious *real* chocolate flavor . . . the flavor of BAKER'S UNSWEETENED CHOCOLATE.

CHOCOLATE ORANGE FROSTING

2 tspns. grated orange rind
4 tbspns. butter
2 cups sifted icing sugar
1½ squares Baker's Unsweetened Chocolate, melted
Dash of salt
3 tablespoons orange juice (about)

Combine orange rind and butter; cream well. Add part of sugar gradually, blending after each addition. Add chocolate and salt and mix well. Add remaining sugar, alternately with orange juice, until of right consistency to spread. Beat thoroughly after each addition. Makes enough frosting to cover tops of about 2 dozen cup cakes, tops of two 9-inch layers, or top and sides of 8 x 8 x 2-inch cake.

Here's A Spring Housecleaning Tip from a reader that I think you'll want to try! Our reader-friend says "There's no doubt about it . . . winter-faded curtains respond like magic to Tintex dyes!" Why not give your curtains the "Tintex Beauty Treatment"? *Tintex Curtain Peach and Curtain Ecru* work like a charm to transform dull curtains to curtains that look like new! Your home will look like Spring with Tintex-dyed curtains at every window! Ask for All-fabric TINTEX Tints and Dyes at your favorite drug, department or variety store. Tintex costs only 15c a package and, remember, when you follow the simple instructions—good results are guaranteed!

A Refreshing Thought for you when you're tired of heavy house-cleaning chores . . . a steaming cup of TENDER LEAF TEA will snap you out of those "dust-rag doldrums" in a jiffy! Yes, there's Quick Comfort in Tender Leaf Tea. It has a "sparkle" to its flavour that can only be explained by those *little top leaves* of which it's made! Those tiny young tea leaves add real zest and piquancy to this famous-for-flavour tea . . . no wonder it's a tea voted "tops" by thousands and thousands of tea-lovers! You'll find Tender Leaf Tea—rich—fragrant—grand-tasting—in convenient size packages at your grocer's. For Quick Comfort—for *real* tea enjoyment—try Tender Leaf Tea!

Is It One Of Your Ambitions to be able to make biscuits your husband will *boast* about? Here's the best way I know to be sure of "biscuit perfection" every time! So *easy*, too! . . . with wonderful TEA-BISK! All you do—just add milk or water, then pop them in the oven! M-mmm! . . . serve them piping hot—fluffy and light enough to melt in your mouth! That man-in-your-life will like these Tea-Bisk treats, too . . . dumplings—pancakes—puddings . . . all so very simple to make with Tea-Bisk! So why not give your husband a Tea-Bisk treat for dinner to-morrow? Ask your grocer for Tea-Bisk . . . there are delicious recipes on every package!

For Parents

By GARRY CLEVELAND MYERS, Ph.D.

Quite Wrong To Ostracise Child Who Has Been Sent To Reformatory

Today I want to plead also for the child who suffers needless inward pain because his parents don't face reality when there is a mentally handicapped child at home or in an institution; when one of the parents or childen is in a mental institution; or when a father or son is in a penitentiary or reformatory.

NO NEED FOR SHAME

What about the children who have a mother or father in an institution for the mentally ill? There are about as many of them as those who have a parent in a regular hospital. But who hears about them? Pathetic it is that most adults (including parents) feel it a kind of social disgrace to be in a mental institution or to have a close friend there. How silly! Why should it be any more to be ashamed of than being in a hospital with pneumonia or a broken leg?

As you can see, the well parent needs for his own sake, for the sake of the other parent in the mental institution, and especially for the sake of the children, to arrive at a healthy, sensible attitude toward being mentally sick, if the children are to escape unnecessary suffering from embrassment.

What of the growing child whose father is serving sentence in a penal institution, or whose brother is in an industrial school (reformatory)? Barring a few possible exceptions, why should the other parent try to keep the facts hidden from the children?

A certain mother of a boy in a reformatory onee wrote me that she had told her two younger sons this brother was in a boarding school, but now that he was soon to be released from the reformatory, she did not quite know how to explain to his brothers.

I entreated this mother to come out with the facts at once, to tell those younger sons why she had told them what she did, and to beg their forgiveness; to go with the boys (10 and 12 years old), moreover, to visit their brother before his return home and to assure him of the love and welcome awaiting him.

If every boy in a reformatory were accepted as a true child and brother by his family, visited and written to as regularly and lovingly as if he were in a boarding school, far more of these boys would be rebuilt into good persons and good citizens.

Slocan City . . .

SLOCAN CITY, B. C., April 27—A reception was held in honor of the newlyweds, Mr. and Mrs. T. Higashi. About 60 guests were present. The I. O. O. F. Hall was beautifully decorated in various colors. As customary with Japanese wedding receptions, a plate consisting of various Japanese foods in different sizes, color and shape, each having a symbolic meaning was provided for each guest. The table itself was loaded with more than enough food to suit individual taste. K. Sakamoto, the chairman, made the introductory speech and introduced the newlywed couple, Mr. and Mrs. T. Higashi, followed by bride's mother and father, Mr. and Mrs. K. Atagi from Kaslo; groom's sister, Miss C. Higashi from Toronto; bride's brother Mr. Y. Atagi; Mr. and Mrs. M. Sameshima, who were the go-betweens. A toast to the bride and the groom was made by the guests, followed by speeches from K. Atagi, M. Sameshima, Tom Tagami, Miss Ann Storgard, H. Parker, Mrs. K. Popoff, and Mr. M. Horl. M. Terakita made a brief speech to the future happiness for the bride and groom and then took charge as the M. C. Numerous songs, including "School Days," sung by Mrs. Avis and Ann Storgard, tunes from Mr. Avis's guitar and Japanese songs and folk dancing added greatly to the success of the party.

OSLO (CP)—A shortage of sewing machines in Norway is costing the country $4,000,000 yearly. During the war 10,000 sewing machines were destroyed and it is estimated that a sewing machine saves $40 on the family budget. The present hortage of 109,000 machines makes it a costly problem.

Springtime Hint

Here's a household hint for all you housewives who have plants in your home and want to keep them healthy. If you want to keep leaves clean, take a soft cloth immersed in water and wipe each leaf as this young lady is doing.

The Doctor

By HERMAN N. BUNDESEN, M.D.

Frequent Dental Inspection Often Prevents Serious Mouth Conditions

The dentist has a greater opportunity than the physician to discover cancers in the mouth and on the face at a time when they can be cured by operation, because the dentist sees these patients with early cancer before it may cause symptoms. Hence, he can do much in detecting cancers in these areas.

Statistics at a large hospital reveal that three out of five patients with cancer of the gums consulted the dentist about other matters affecting their teeth before they consulted their physician. In a recent series of 157 cases of cancer of the mouth, more than one-third were recognized by dentists.

GENERAL HEALTH

Many disorders affecting the general health cause disturbances in the mouth, and these disturbances may be the first sign of some serious complication which, if recognized in time, may save the patient's life. The dentists are aware that their work involves more than examining the teeth and repairing them. In making an inspection of the mouth at each periodic visit, they are able to discover signs of many disorders which can be brought to the physician's attention.

It is well known that if cancers of the head and neck are treated when the affected area is less than one inch in diameter, more than half the conditions can be cured. Any ulcer or sore in the mouth which does not respond to treatment in two weeks should be considered a cancer until it is proved otherwise. Any growth or swelling which continues to get worse or shows no tendency to get well within a mouth should likewise be considered a cancer until it is proven to be something else. There should be no period of "watchful waiting" with a growth in the mouth, since early treatment of cancer is an emergency.

The modern dentist carries out a complete examination of the mouth of every patient. During such an examination he can recognize cancer of the lip which is the most frequent of all mouth cancers. Thus the dentist aids greatly in recognising disorders which cause symptoms in and around the mouth.

WINDSOR, Ont. (CP)—William Robert (Paddy) Blair, who retired recently after 32 years on the city Police Force, was a great runner in his day.

TASTE THE DIFFERENCE!

Cooks in Only 7 Minutes

THE MORE TENDER • MORE DELICIOUS MACARONI

But Mrs. Homemaker, WHAT ABOUT PRICES THAT ARE NOT IN THE ADS?

Checking food ads is a good way to learn about food bargains. But the ads can't tell the whole story. Usually, they include only a small percentage of the items on your shopping list. Because savings made on "specials" can easily be wiped out unless your other purchases are made at the *right* prices, it's important to check *all* prices. You'll find all prices low at Safeway. We've listed in this ad as many of our low prices as space will permit. Hundreds more, you'll find on the shelves at Safeway. Check them...see how prices are *right*—right down the line.

CRISCO	Vegetable Shortening, lb.	43c
CATSUP	Libby's, 11 oz. bottle	25c
CHEESE	Burns, Spreadeasy, ½ lb. pkt.	27c
BUTTER	Meadowood, first grade, lb.	61c
BREAD	Polly Ann, sliced, 15 oz.	2 for 19c
MILK	Pacific, Carnation, 48 tin case	$6.95
PIE FILLING	Jello, lemon	2 pkts. 19c

Canada's Finest Jam

Stock up now on Canada's finest jam . . . famous Empress Pure Jam is made from the choicest fruits and berries available in the rich, fertile valleys of British Columbia. Empress Jam is incomparable for quality and whole-fruit flavour . . . backed by a full money-back guarantee.

Plum Jam	Empress, 24 oz. tin	39¢
Raspberry Jam	Empress, 24 oz. tin	43¢
Strawberry Jam	Empress, 48 oz. tin	99¢
Marmalade	Empress, G.L.O., 48 oz. tin	65¢

NOB HILL COFFEE

One of the finest coffees money can buy. Deep zesty flavour.

Lb. 58¢

Beverley PEANUT BUTTER

Tastes like freshly roasted peanuts.

16 oz. jar 39¢

Twinkle JELLY POWDERS

More "true-fruit" flavour . . . your own taste tells.

2 pkts. 15¢

Miracle Whip	32 oz. jar	69¢
Salad Dressing	Nalley's Tiny. 16 oz. jar	45¢
Mayonnaise	Best Foods. 8 oz. jar	30¢
Mayonnaise	Best Foods. 16 oz. jar	55¢
French Dressing	Best Foods. 8 oz. bottle	33¢
Sandwich Spread	Best Foods. 8 oz. jar	29¢
Sandwich Spread	Best Foods. 16 oz. jar	50¢
Cottage Cheese	Purity. 16 oz. carton	18¢
Lunch Tongue	York. 12 oz. tin	49¢
Cake Mixes	Little Dipper. 12 oz. pkt.	29¢
Dill Pickles	Primrose. 24 oz. jar	29¢
Glo-Coat	1/3 Free. Quart size	98¢
Pure Honey	Alberta. 2 lb. tin	37¢
Baby Foods	Heinz. Assorted. Doz.	95¢
Soap	Fels Naptha. 2 bars	25¢
Toilet Soap	Lux, Lifebuoy. 2 cakes	19¢

BANANAS Golden Ripe 2 lbs. 39c

TOMATOES	Mexican field. Lb.	27¢
CELERY	Crisp, green. Lb.	14¢
CARROTS	New crop. Clip top. 3 lbs.	23¢
LETTUCE	Solid heads. Lb.	19¢
CABBAGE	Green, hard heads. Lb.	9¢
APPLES	Winesap. Cee-Grade. 2 lbs.	25¢
GRAPEFRUIT	Florida white. 2 lbs.	25¢
ORANGES	Navels. Full o' juice. 4 lbs.	43¢
LEMONS	California, juicy. Thin skinned. Lb.	20¢
ORANGES	Florida. Extra sweet. 4 lbs.	45¢

Pure Pork SAUSAGE

Small, links, lb. 48¢

BOILING FOWL 45c

Fresh killed, Grade A, lb.

Blade Roast	Blue Brand, lb.	45¢
Standing Rib Roast	Blue Brand, lb.	57¢
Short Ribs	Thick, Blue Brand, lb.	35¢
Rump Roast	Any cut, Blue Brand, lb.	57¢

Prices effective April 28th to 30th

STEAK SPECIAL!

All Safeway Steaks and Roasts are trimmed "waste-free"

★ Sirloin
★ T-Bone
★ Wing

BEEF RED or BLUE Brand Lb. 65c

Satisfaction guaranteed by Safeway

We reserve the right to limit quantities

Canada Safeway Limited

SAFEWAY

United PURITY Stores

YOUR GUIDE TO SAFE BUYING

SHOP AT YOUR LOCAL PURITY STORE, WHERE YOUR BUSINESS IS SO MUCH APPRECIATED

BAKER'S GROCERY Phone 46
W. EVANS South Slocan
FAIRVIEW SERVICE Phone 606
CORNER STORE Phone 1188
CURWEN & BUSH Salmo
LOWERY'S FOOD MKT. Phone 406

SANDWICHES Better with French's PREPARED MUSTARD

"IT PAYS TO BUY QUALITY"

Foamtreads

Something NEW in SHOES

- White
- Green
- Brown
- Black

Widths narrow and medium. Sizes 4-9.

$4.95 $5.95 $6.95

R. Andrew & Co.

Phone 533 579 Baker

Pretty Wedding At Cranbrook

CRANBROOK, B.C., April 27 — Daisy May Miller, daughter of Mrs. Miller and the late Andrew Miller, and Guy Fiorentino, son of Mr and Mrs. Augustine Fiorentino, all of Cranbrook, were married at St. Mary's Church before a large assembly of friends.

Wearing white sheer with bridal bouquet of carnations and fern, the bride was attended by Miss Kay Fiorentino who wore pastel blue sheer, and Tony Fiorentino was groomsman. Organ and vocal music were contributed by Mrs. L. Selwyn and Mrs. E. Delamont.

After the ceremony the bridal party were guests at a dinner at the home of the groom's parents, then at an afternoon reception at the home of Mr. and Mrs. V. I. Blakey before leaving on their wedding trip to Lethbridge. They will live in Cranbrook where the groom is employed by the Cranbrook Sash and Door Company Ltd.

DARWIN, Australia (CP)—Detonation of 3000 tons of condemned aerial bombs and parachute mines in the bush near here, smashed trees and altered the cause of streams but the big ant hills survived.

treat 'em to DEEP PLUM PIE!

ROYAL CITY
CANNED FOODS

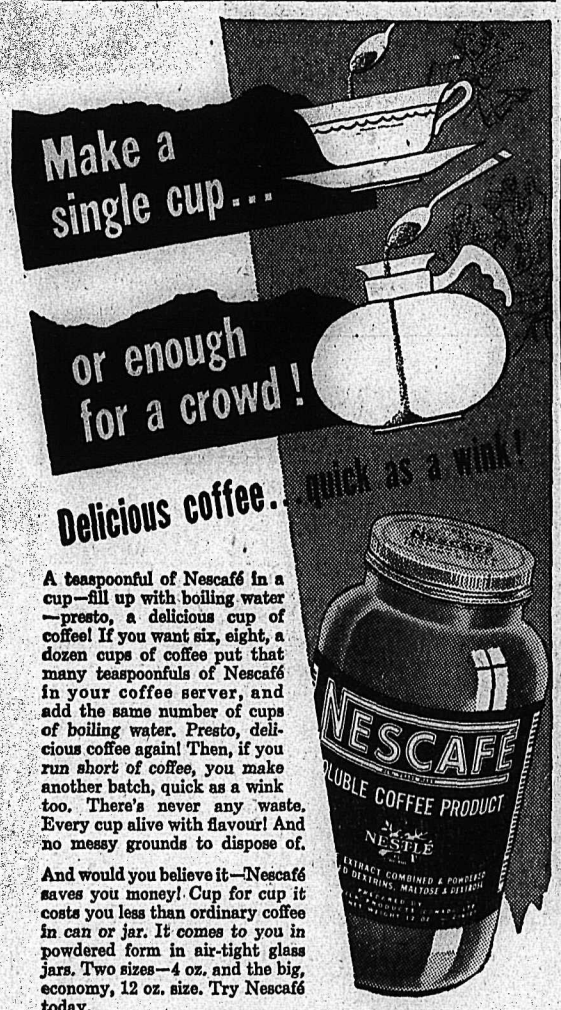

Delicious coffee...

A teaspoonful of Nescafé in a cup—fill up with boiling water—presto, a delicious cup of coffee! If you want six, eight, a dozen cups of coffee put that many teaspoonfuls of Nescafé in your coffee server, and add the same number of cups of boiling water. Presto, delicious coffee again! Then, if you run short of coffee, you make another batch, quick as a wink too. There's never any waste. Every cup alive with flavour! And no messy grounds to dispose of.

And would you believe it—Nescafé saves you money! Cup for cup it costs you less than ordinary coffee in can or jar. It comes to you in powdered form in air-tight glass jars. Two sizes—4 oz. and the big, economy, 12 oz. size. Try Nescafé today.

Makes the grandest cup of coffee you ever tasted!

a teaspoonful of NESCAFÉ ... add piping hot water

"Nescafé (pronounced NES-CAFAY) is the exclusive registered Trade Mark of Nestlé's Milk Products (Canada) Limited to designate its Soluble Coffee Product. It is composed of equal parts of pure soluble coffee and added carbohydrates (dextrins, maltose and dextrose) added solely to protect the flavour."

More people drink NESCAFÉ than any other instant coffee!

Warns Potato Growers To Use Certified Seed

CRANBROOK, B.C., April 27 — This is the time of year that all gardeners are considering planting of their potatoes for home use, states J. W. Awmack, District Agriculturist. It is very important that Government certified seed be planted since this seed comes from fields that are inspected for all types of disease, he continued. Some diseases such as bacterial ring rot and the virus diseases cannot be detected in all tubers that are affected with the disease.

Virus diseases cut yields of potatoes on affected plants to less than one-half of that of healthy plants. Bacterial ring rot is a serious disease that is found in most provinces of Canada. Fortunately British Columbia has been free of this disease which is one of the most serious found in potato growing areas. This disease can be spread to healthy tubers at the time of cutting prior to planting. Thus it would be possible for a single infected tuber to infect the whole of the potato plot. For this reason it cannot be overemphasized that potatoes bought for table use should not be planted even for a small garden patch, he said.

One of the most popular varieties of early potatoes is the Early Rose. Other varieties of early potatoes are Early Epicure and Warba. For late varieties Netted Gem has proved most popular. This is a good producer and potatoes of this variety are considered one of the best eating quality. Other late varieties of potatoes grown in this area are Green Mountain, Columbia Russet and Chippewa.

Voters' List Being Swelled

Several names are being added daily to the list of voters for the Provincial general election June 15, S. B. Hamilton, Registrar of Voters at Nelson Court House, said Wednesday.

There were very few Japanese or Chinese Canadians, but about 30 Indians had registered up to now, he stated.

The list closes Monday, and no names may be added after that day.

Name Delegate To Victoria Meet

NEW DENVER, B. C., April 27—New Denver Legion Auxiliary has named Mrs. Q. A. Forsythe as the delegate to attend the Legion Convention in Victoria May 8-11. Mrs. T. W. Clarke will be alternate delegate.

Mrs. A. Schnaebele gave a report on the overseas parcel which she packed for April and Mrs. Forsythe reported for the Visiting Committee.

Mrs. Andy Schnaebele, Mrs. J. Taylor and Mrs. Harry T. Butler were appointed as a Welfare Committee to take charge of assisting families or individuals who might require aid. Mrs. P. McCrory was appointed delegate to the New Denver Film Council.

Music in Trail Schools Praised

Musical accomplishments of Trail youth groups is dealt with at considerable length in an article on the growth of music throughout the province in the weekend Vancouver Sun supplement.

Trail's High School Band, orchestra, senior and junior choirs have made Trail known "far and wide", the article states. Before 1938 Trail's High School had no music.

Pictures of the orchestra, and of Musical Director R. R. Potter, English-born professional musician who started working at school music in Saskatchewan, were included.

532

Laura Wheeler

WHAT A THRILL!

A whole outfit in one pattern! Little girls think a bolero, bra, 'n skirt all prettied up with birds and flowers are wonderful!

Easy sewing and embroidery! Pattern 532 has embroidery transfer; cutting guide, sizes 4, 6, 8.

Send twenty-five cents (25c) in coins (stamps cannot be accepted) for this pattern to the NELSON DAILY NEWS, Needlecraft Dept., 266 Baker St., Nelson, B.C. Print plainly PATTERN NUMBER, your NAME and ADDRESS.

Nelson Social

Phone social items to 144

● Mrs. A. Steele took ladies' first prize while A. O. Allen took men's first at the Canadian Legion Women's Auxiliary progressive whist Wednesday night. Consolation prizes were taken by Mrs. M. Grant and W. S. Bailey.

Refreshments were served by Mrs. A. O. Allen, Convener, assisted by Ms. Les Browett, Mrs. C. O. Anderson, Mrs. A. D. Oliver and Mrs. G. Verkerk. Seven tables were in play.

News of the Day

RATES: 22c line, 27c line black face type; larger type rates on request. Minimum two lines. 10% discount for prompt payment.

PLAYMOR — SATURDAY
Rhythm Kings 9-Piece Orchestra

PHONE 1177 AND 1178
FAIRWAY FOR FRESH MEATS

A noisy washer means trouble. We can repair it, Phone Beatty 91.

Building repairs, remodeling and shingling. C. Peterson, phone 1249-L

Man's bicycle, almost new, with spare tube, for sale. Apply 129 Baker St. after 6 or phone 488-L.

Theta Rho Girls' card party Thursday, April 28. Oddfellows' Hall. Silver collection.

Screen windows and doors; also combination doors.
T. H. WATERS CO., 101 HALL ST.

Children's overalls. Sizes 2 to 8. Good variety at
THE CHILDREN'S SHOP

Beautiful cut flowers for home, wedding, funeral. Also wide variety of bedding plants at VALENTINE'S.

Tea and bake sale, First Presbyterian Church, Friday afternoon, 3 to 5 p.m.

IF BUTTERFIELDS' CAN'T FIX IT, THROW IT AWAY. — ALL WATCH WORK FULLY GUARANTEED.

When SUTHERLAND repairs your watch it is on time all the time. 491 Baker Street, Nelson, B.C.

Have you investigated Floater Policy Insurance? See BLACKWOOD AGENCY.

Bring that valuable timepiece to COLLINSON'S for reliable repairs at moderate prices.

Trade that old mattress in on the new quilted, tuftless, spring-filled mattress, this week at the NELSON BEDDING, 550 Stanley St., Ph. 1314.

Domo cream separators now in stock. Suitable for one or two cows. Made in Sweden, built to last; inexpensive. HIPPERSON'S.

J. R. Watkins, quality products. City dealer, Frank Reynolds, 713 Carbonate St. District, S. C. Colman, 208 Anderson St.

Window Shades—Strong, durable, cloth window shades. Cream, green and sand.
STERLING HOME FURNISHERS

For sale — Rosebushes, Vedette peach trees, walnut trees, daffodil and tulip blooms. Phone Mrs. Becker, 364-R1.

Mother is your greatest blessing, and for HER, nothing but the best. Let ADRIAN MILLINERY suggest gifts of quality and elegance!

Spalding baseballs and bats, softballs and bats; Spalding tennis racquets; Dunlop Fort tennis balls, and Dunlop golf balls. HIPPERSON'S.

ATTENTION
Ladies' softball meeting May 2nd at 8 p.m., in Women's Institute Rms., Civic Centre. Those interested please attend.

Boys' blue denim overalls, sizes 10 to 14, $2.98. Girls' corduroy slacks, 10 to 14, $5.95. Boys' Summer suits. Infants' caot sets, all colors.
TOT-N-TEEN SHOP

JUST ARRIVED — FAIRYLAND AND SKIPPY STEEL CRIBS IN IVORY AND WALNUT. PRICED AT $34.95 AND $29.95.
Mc & Mc (NELSON) LTD.

Last Chance for
BARGAINS AT COLLINSON'S
All pencils, "Waterman's" and "Eversharp". Also Ladies' 3-piece toilet sets; all being cleared out at half-price. Sale ends Saturday night.
COLLINSON'S — 561 Baker St.

The fastest time for the English Channel swim was recorded by George Michel of France in 1926.

See THE CRAFT CENTRE costume jewellery for Mother's Day.

Students, we can rent you any make of a standard typewriter. Get your speed up with a little extra practice each day. D. W. McDerby, "The Typewriter & Adding Machine Man", 554 Stanley Street.

Fairview C.W.L. tea and bake sale on Wed., May 4th, 3 to 5:30, at 704 Fourth St. Drawing of handmade lace tablecloth; now on display at Sterling Furniture. Tickets 25c each, 3 for 50c, 6 for $1.00.

Annual meeting of Nelson Senior Hockey Association at the City Hall, 8 p.m. tonight. Only members have voting privileges. Obtain membership tickets, 80c, from Booster Club personnel or at door prior to meeting.

Hurry To Get Your
BARGAINS AT COLLINSON'S
Ladies' handbags, leather cigarette cases and leather photo frames, all selling at half-price at
COLLINSON'S — 561 Baker St.
Sale Ends Saturday Night

ARBORITE AND WESTPLAK
Decorative Wallboard
For wall panels, doors, sink and counter tops.
Strong, Permanent
Easy to keep clean
NELSON WOODWORKING CO.
Opp. Daily News Phone 1156

Baseball Meeting
PLACE—CITY HALL
TIME—8:00 P.M.
DAY—FRIDAY
DATE—29th APRIL, 1949
FINAL ANNUAL MEETING.
OPEN TO ALL.

9444
SIZES 12–20

Marian Martin
READY TO GO

We know where it's going! Everywhere you go—this young gay dress with its dashing air! Curved yokes are one with back bodice, square neckline is pretty.

Pattern 9444 comes in sizes 12, 14, 16, 18, 20. Size 16 takes 3⅞ yards 35-inch; ⅝ yard contrast.

This easy-to-use pattern gives perfect fit. Complete, illustrated Sew Chart shows you every step.

Send TWENTY-FIVE CENTS (25c) in coins (stamps cannot be accepted) for this pattern. Print plainly SIZE, NAME, ADDRESS, STYLE NUMBER.

Send your order to Nelson Daily News, Pattern Dept., 266 Baker St., Nelson, B.C.

SEE . . . THE NEW
Quilted — Tuftless
Springfilled
Mattresses
Tops in Comfort—No More Loose Buttons
Liberal discounts for your old mattress all this week.
NELSON BEDDING
550 Stanley St. Phone 1314

Arbor Day Keeps Nelsonites Busy

Nelson came in for its annual "Spring cleaning" Wednesday as householders engaged in yard tidying and refuse burning.

The Arbor Day activities included cleaning of attics, basements, gardens and burning of waste material. Incombustible matter will be collected by City trucks today if left in convenient places.

FORMER DENVER GIRL WEDS IN VANCOUVER

NEW DENVER, B.C., April 27 — A reception at Capilano Community Hall followed the wedding in the Capilano United Church, Vancouver, B.C., April 14, at which Dorothy Gunn and Douglas Victor Howell exchanged marriage vows before Rev. Archibald.

The bride is the daughter of Mrs. Vesta Coombs and the late Hugh G. Gunn of New Denver. The groom is the son of Mr. and Mrs. H. H. Howell of North Vancouver. Postal Inspector W. E. McLean who has been a friend of the bride and her family for many years proposed the toast to the bride and Mr. Wolsey proposed a toast to the groom.

The bride entered the beautifully flower decorated church on the arm of her stepfather, C. A. Coombs. She wore a Victorian bridal gown of white taffeta and net which was misted in a floor length veil held in place by a beaded coronet. She carried a bridal bouquet of red roses.

The bride's attendants were her sister, Mrs. Catherine Carr as matron of honor, who was gowned in blue and white and the groom's sister, Miss Ruth Howell as bridesmaid who was gowned in pink. Both attendants bouquets were of pink carnations and yellow daffodils.

George Wolsey was best man and Ray Downing and Eric Geary ushered. Tommy Meglaughlin, soloist, sang two songs.

A reception followed at the Capilano Community Hall where about 100 guests attended. The bride and groom were seated at the centre of a beautifully decorated table with candles and a three-tier wedding cake. The servers were: Misses Charlotte Johnson, New Denver, Pat Whaley, Shirley McNeil, Meta Fishback, Jeanne Wolsey, Mary Renouf, Dorothy Powell, formerly of New Denver, Eric Geary and Ray Downing.

For travelling the bride wore a maroon colored tailored suit with blue accessories. Her going away corsage was white gardenias.

After their honeymoon the young couple wil reside in their new home in North Vancouver.

Mrs. Howell was born in New Denver and lived here until two years ago, when the family moved to the Coast. She is a niece of Mr. and Mrs. W. K. Gunn, Nelson.

LISLE BRIEFS
Reg. $1.25
Now 89c
Fashion First Ltd.

KOOTENAY VALLEY DAIRY
PASTEURIZED
IS SAFE FOR CHILDREN
MILK

PUPILS HOLIDAY DURING LECTURE

Pupils of Nelson elementary schools and of primary grades in District schools had a holiday Wednesday while their teachers were attending a lecture on the new method of teaching reading by Mrs. F. K. Gregg.

Over 100 primary and intermediate grade teachers from throughout West Kootenay attended the lecture in Central School from 9:30 a.m. until 3:30 p.m.

Mrs. Gregg, internationally-active is an expert teacher and authority on instruction in reading.

Creston Rector Moves to Fernie

CRANBROOK, B.C., April 27 — Appointment has been made of Rev. B. W. Blackaller, Rector of the Anglican Parish of Creston for the past two years, to Christ Church Parish in Fernie. Mr. Blackaller served as chaplain in India during the war and has his degree from the University of British Columbia. He and Mrs. Blackaller will transfer their residence to Fernie late this month.

Rev. A. R. Eagles, Rector at Fernie for the past three years and formerly of Golden Parish, and Mrs. Eagles leave soon for Kimberley where he has been appointed Rector of All Saints Parish.

Measles Outbreak Dying Out

A measles epidemic, which has for weeks lowered school attendance, particularly in Central and Hume Schools, is dying out.

Dr. R. B. Brummitt, Medical Health Officer, said Wednesday that there were only a few scattered cases now. He expected the disease to disappear in a few weeks.

Freeman Furniture Co
PHONE 115 — NELSON, B.C.
The House of Furinture Values
Your $ $ $ Buy More at Freeman's
BUY ON OUR BUDGET PLAN
10% DOWN
10 MONTHS TO PAY

Flowered Silks and Jerseys
All Sizes
MILADY'S FASHION SHOPPE
We Cater to the Larger Sizes.

You get
1/3 MORE
SELF POLISHING GLO-COAT
in these Giant cans...
yet pay the regular quart or pint price!

At Your Regular Prices

To introduce the new Glow in 1949 GLO-COAT

Get YOUR Giant while offer lasts!

Now! Another New Cake Sensation
The New Ogilvie "Gold Cake Mix"

READY FOR YOUR OVEN IN 5 MINUTES OR LESS!

Moist and tender, big and beautiful, butter-yellow cakes every time — even for beginners. There's no collecting a dozen ingredients . . . no sifting . . . no creaming. Just add water. Once you've tried Ogilvie Gold Cake Mix . . . once you've tasted the light and luscious result . . . you'll wonder why anyone ever bothers to make cakes the ordinary way.

Here's real flavour that comes from a blend of the same fine ingredients you'd choose yourself—pure vegetable shortening, milk, eggs, sugar and finely-milled Ogilvie Flour. And always the same successful result!

Try Ogilvie Gold Cake Mix just once and you'll find your family and friends will think it's one of your *better* home-made cakes. Order an inexpensive package from your grocer today.

RECIPE FLUFFY ICING
A delicious finishing touch to your Ogilvie Gold Cake. Combine in the top of a double boiler, 2 egg whites, 1½ cups white sugar, 1 tablespoon corn syrup, and 4 tablespoons lemon juice or water. Stir until blended. Cook over boiling water, beating constantly until frosting peaks. Remove from heat; add 1 teaspoon baking powder. Beat again till mixture is firm.

OGILVIE CHOCOLATE CAKE MIX
Makes one of the best Chocolate Cakes you ever tasted . . . rich and moist . . . light and tender . . . and thriftier than your own home-made cake.

OGILVIE GINGERBREAD MIX
Makes perfect Gingerbread every time — light and tender inside, crisp outside — flavour-rich in old-time goodness. Just add water.

OGILVIE T-BISCUIT MIX
Only Ogilvie T-Biscuit Mix contains *eggs*. That's why it's a finer Mix. Makes light, tender, golden Biscuits and fluffy, flavoursome dumplings.

ALSO OGILVIE HOT ROLL MIX AND MUFFIN MIXES

LISTEN TO YOUR WOMEN'S EDITOR KATE AITKEN EVERY MONDAY WEDNESDAY AND FRIDAY. CONSULT YOUR LOCAL NEWSPAPER FOR TIME AND STATION.

Nelson Daily News

Established April 22, 1902
British Columbia's Most Interesting Newspaper
Published every morning except Sunday by the NEWS PUBLISHING COMPANY, LIMITED, 266 Baker Street, Nelson, British Columbia
Authorized as Second Class Mail, Post Office Department, Ottawa.
MEMBER OF THE CANADIAN PRESS AND THE AUDIT BUREAU OF CIRCULATIONS

THURSDAY, APRIL 28, 1949

Demand for Blood Donors Increasing

Colonel M. D. Robertson, Divisional Director of the Blood Transfusion Service of the Canadian Red Cross Society, was in Nelson this week arranging for the visit of the mobile clinic July 22 and 23.

The drive for blood donors must go on constantly. While many donors come to the fore every year and volunteer to donate blood, others for one reason or another cannot, or do not, come back consistently.

The demand for blood is increasing, therefore the number of donors must not only be kept up, but increased yearly.

How is the increased use of blood accounted for?

During the last war, and since the war, many strides have been made in blood therapy. Many people who formerly would have had to receive intravenous treatments of saline and glucose preparations, are now given whole blood and plasma; also, blood is now used both before, during and after operations.

Between 650 and 700 pints are needed per week for British Columbia hospitals. Nelson has an excellent record for donor service, which it is to be hoped will be upheld when the clinic comes here in July.

Simpler Car Styles

The American Automobile Association has set out this year to coax automobile manufacturers into simpler designs with more eye to safety. It will have the public's thanks for all it can do. The A.A.A. in its action program urges more attention to safety features and to facilitating mechanical repairs. It says, in part:

"It is apparent that the car stylists and advertising men have greatly influenced the engineering staffs of the motor car manufacturers in the matter of car construction and design. The trends which have been developed in the present-day motor car make it more necessary than ever before to replace large segments of the bodies as a result of the damages from accidents."

This, and the difficulty of getting at parts to be fixed or replaced, have raised the motorists' repair bills and his insurance rates, the A.A.A. argues.

Many people are short in stature, and many others are short in cash, so the A.A.A. program for greater road visibility and cheaper repairs will appeal to these groups especially. The safety angle will appeal to all, whether drivers or pedestrians, tall or short, comments The Globe and Mail. The public's complaints about the new models have been that exaggerated streamlining in both length and width shuts off too much view of the road immediately ahead when driving, and too much behind when parking, with a resulting increase of risk.

Traffic authorities say the modern trend to greater and greater size increases congestion, also at the expense of safety. They point out that most cars on the road contain only one or two people, and thus it is taking more and more square feet of space to move each of these people around.

Today's traffic density emphasizes as never before the need for styles that are safe.

From the Book Worm's View

By The Canadian Press

If La Salle could have known the muddy, mushrooming settlement of Ville Marie de Montreal would produce such Empire builders as the Le Moyne family, then the great French explorer might have died easier during his Mississippi ventures.

For La Salle envisioned a North America ruled by France, and the Le Moynes of Longueil were to bring a measure of reality to his dreams. And it is of this fabulous, fighting French-Canadian family that Thomas B. Costain writes in "High Towers" (McClelland and Stewart).

The author found little enough to go on, for today the 10 Le Moyne brothers, who placed devotion to an unworthy monarch far above self, slumber in virtual obscurity.

Casual vital statistics in the Montreal archives compose their only official record—not even enough to build a physical description of these shadowy French-Canadian heroes.

So Costain, a native of Brantford, Ont., has struck out with a work that is historical fiction, laid in and about Old Montreal near the close of the 17th Century. His characters walk streets and squares which are trodden today, such as Rue St. Sacrament and Place d'Armes of historic downtown Montreal.

"The Highland Heart in Nova Scotia" (Saunders) is the story of a fierce, but wistful and kindly Hebridean people, transplanted from the Misty Isles to Canada 150 years ago.

The book abounds with earthy anecdotes, told with the minute attention to detail of the ace newspaper man. A host of pithy characters come to life at the stroke of his pen, such as "Little Rory the Backhouse," so named because he was the first in Washabuckt to erect such a structure.

The author's longing for Cape Breton is enhanced when he tells of Washabuckt's nostalgia for the Hebrides, expressed in song and story at "frolics" and at work.

He extols with faint humor the days of his own Clan's greatness, when a herald would proclaim in Gaelic nightly from Kisimul Castle:

"Hear, oh ye peoples! Listen, oh ye nations! The great MacNeil of Barra has finished his dinner. The other princes of the earth may now dine."

More specifically, it deals with a Cape Breton Island community, described with the authority of a scion of the ancient and proud Clan MacNeil. Scottish legend has it that the MacNeils descended from Niall of Scythia, a Minister to the Egyptian Pharaoh, who gave his name to the River Nile.

Author Neil MacNeil, an Editor of The New York Times, spent his boyhood years in Cape Breton's Washabuckt, to which his ancestors led a band of immigrants.

Press Comment

As though there were not already enough hazards to present-day life, recent reports indicate a new aggressiveness arising in the animal world. Not long ago, the people of Grande Prairie, Alta., called on the R.C.M.P. to do something about a trumpeter swan which took to attacking automobiles, horses and humans after his mate became a traffic casualty. Now the residents of Hightstown, N. J., have been warned to beware of two escaped dangerous penguins, of all things.

The Hightstown police—as in the case of the swan, the law is taking a hand—have so completely briefed the townspeople on how to deal with savage penguins that their instructions are worth noting. There's nothing like being prepared. Hightstown residents were told what not to mistake a pengin for (a tame duck); how not to approach it (from the front, they bite); and how to capture one if so minded (with a basket). The two are described as a 14-inch jackass penguin and an 18-inch gentoo. All that remains to be explained is whether the word "jackass" indicates the bird's sex type, or someone's opinion of him.—Toronto Globe and Mail.

Your Horoscope

Nothing unusual should happen in your next year—the portents being for everything proceeding smoothly—with artistic and literary activities being much to the fore. A placid, peaceful life is predicted for today's child—and a literary and artistic career is likely for him or her.

?Questions? ANSWERS

Open to any reader. Names of persons asking questions will not be published. There is no charge for this service. Questions WILL NOT BE ANSWERED BY MAIL except where there is obvious necessity for privacy.

K. M. B., Nelson—On what day of the month did May 30, 1900, fall?

Wednesday.

Hopeful, Slocan—Can you tell me addresses of good brain specialists in Canada? Also, are there any privately owned mental institutions in Canada or the States?

Dr. Frank Turnbull, Vancouver, brain surgeon, Dr. Turvey, Vancouver, psychiatrist. With regard to your second question, you must consult your family doctor; he will be able to give you the necessary information.

S. P., Greenwood—Can you give me the address of the Slocan King Mining Co., Ltd.? Also, where can I contact the Silversmith Mines?

The Slocan King and the Silversmith are one and the same. Address: 526 Lakeside Avenue South, Seattle 44, Washington.

R. B., Annable—Where can we get Univex films for a Univex movie camera?

Write to McKay & Stretton, 523 Baker Street, Nelson.

W. H., Slocan—How much is my 17-year-old son, a student, allowed to earn during weekends and holidays and still be claimed as a dependent?

We understand that your son can still be claimed as a dependent provided he does not earn more than the basic exemption of $400 a year.

Mrs. M. E. C., Trail—Good Friday came April 15 this year. Would you please tell me if this has ever happened before, and if so, what year?

1938.

Looking Backwards

10 YEARS AGO
From The Daily News of April 28, 1939

Nelson Senior Boxla Club held its first organized workout Thursday evening. Players attending were Al Hooker, Howard Campbell, Harold Mayo, Stan Morris, Ernie de Jong, Leo McKinnon, George Bishop, Jack Bishop, Joe Gallicano, Carl Gallicano, Al Maxwell, Pete Bonneville, Doug Blais, Dave Gibbons and Freddy Graves.

Gala plans have been made for the annual N.H.S. dance in the school auditorium tonight. Audrey Emery and Peggy Dunnett had charge of the decorations, Georgina Williscroft the refreshments, and Leo Foster advertising and Miss Jean Reid, Miss Gladys Cornish, R. W. Dawson, A. W. Idiens, R. H. Barft, Harold publicity.

William Kapak has returned from Vancouver, where he has been attending University of British Columbia.

25 YEARS AGO
From The Daily News of April 28, 1924

Headed by the Nelson City Band, members of Queen City Rebekah Lodge and the brother organization, the Independent order of Odd Fellows, last night paraded to St. Saviour's Anglican Church.

A number of Nelsonites motored to Willow Point Saturday night to attend the dance held in Crystal Hall. Among them were Miss Helen Townsend, Miss Mhora McDonald, Miss Marian Blackwood, Miss Babe Blackwood, Francis, Cecil King, Gordon Irving, Gordon Cameron, R. Waldie and W. W. Elmesley.

40 YEARS AGO
From The Daily News of April 28, 1909

It was decided at a representative meeting of the subscribers to Kootenay Lake General Hospital, held in the Board of Trade rooms last night, that the work of collecting subscriptions for the proposed new hospital building should be at once proceeded with; and a Committee to deal with the preliminary arrangements was appointed. President Hamilton Byers selected J. M. Lay, T. G. Procter and F. A. Starkey as the Committee.

A special meeting of the School Board was held in Dr. E. C. Arthur's office. Those attending were Dr. Arthur, R. J. Steel, A. D. Emory and W. Irvine.

It's Been Said

Under all speech that is good for anything there lies a silence that is better. Silence is deep as Eternity; speech is shallow as Time.
—Thomas Carlyle.

It Happened Today

1939—Adolf Hitler scrapped war renunciation pact with Poland, and naval limitations pact with Britain; demanded the Free City of Danzig, and rebuffed Franklin D. Roosevelt's plea for peace.

Aunt Het

By ROBERT QUILLEN

It pays to be humble. I never made a fool o' myself in my life except when I was tryin' to show off.

They'll Do It Every Time — By Jimmy Hatlo

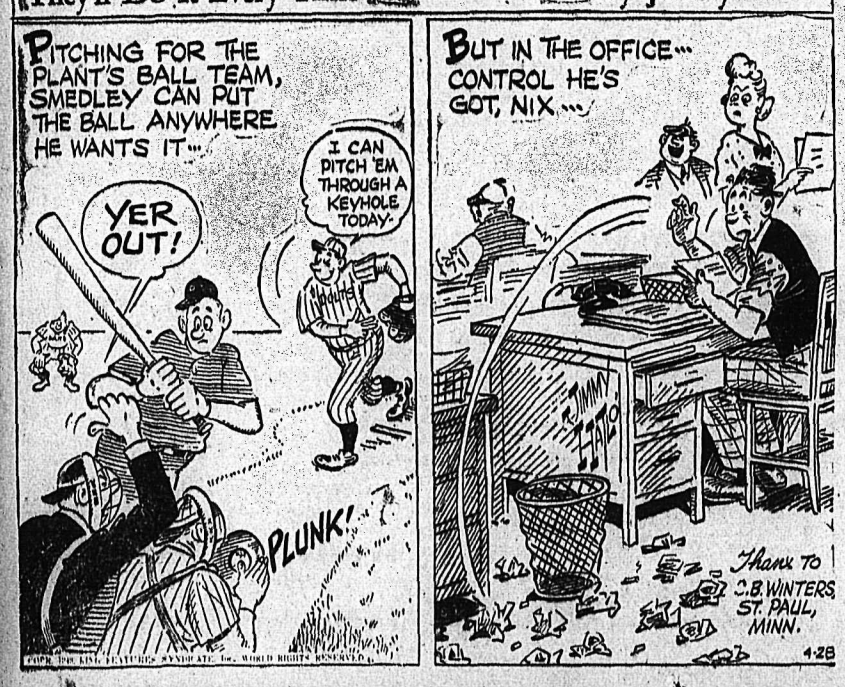

NEW DELHI (CP)—"Stabilized government to build 200 houses in is just clay mixed with sand but costs much less than bricks, and siol" has enabled the East Punjab a very short time. Stabilized soil has high insulating properties and houses proved just as good.

"Pals," a picture taken by F. Jones is tops in subject matter, photography, and black and white contrast. Perhaps you can't do quite this well but send along your best pictures. They may win you a worthwhile cash prize.

$100.00 IN PRIZES

Babies make wonderful picture subjects

PICTURE CONTEST

Sport pictures have vitality.

STARTING TODAY — CLOSING SEPT. 31st

$10.00 a month for the Picture of the Month

$25.00 for the Picture of the Year

Additional prizes of

$15.00 for 2nd best picture of the year

$10.00 for 3rd best picture of the year

Open to Everyone

Except members of Daily News Staff

Send in pictures of your home, friends, district, recreational activities, main street, or anything under the sun to

Photo Contest Editor

Nelson Daily News

PARTIES DRAW BATTLE LINES

By CLYDE BLACKBURN
Canadian Press Staff Writer

OTTAWA April 27 (CP)—Canada's political parties today oiled vote-getting machinery and searched for candidates for a Federal general election which probably will come June 27.

Lacking a definite date, they had the word from Prime Minister St. Laurent that Parliament will be dissolved this week and an election held as soon as possible.

Moyie . . .

MOYIE, B. C.—Mr. and Mrs. A. H. Warren and daughters Dorene and Myra of Calgary visited Mr. and Mrs. R. A. Smith.

Mr. and Mrs. L. Gravel, after spending some weeks visiting friends in Victoria, returned home by way of Calgary, where they visited their sons. One son, Stanley, accompanied his parents and will spend a few months in Moyie.

Mr. and Mrs. Chris Foote and little daughter Joan, accompanied by his mother, visited Mr. and Mrs. R. A. Smith at Moyie.

Misses Johnson and Viola Brown returned from a week's visit with friends at Canal Flats.

M. R. Key of Winnipeg and family expect to spend the next six months in Moyie.

MOUNTIES HURT AT DOCKS

SAINT JOHN, N. B., April 27 (CP)—Two R. C. M. P. Officers were slightly injured Tuesday night in the first clash on the Saint John waterfront since the Canadian Seamen's Union (T. L. C.) strike began 26 days ago.

The brief incident, later attributed to a "false alarm," followed an apparently erroneous report that a group of Seafarers' International Union (A. F. L.) members had arrived to take over one or more of the three strikebound freighters here.

UPSIDE-DOWN BRAN MUFFINS

New, Different. Oh, So Good!

2 tablespoons shortening
¼ cup sugar
1 egg
1 cup Kellogg's All-Bran
¾ cup milk
1 cup sifted flour
½ teaspoon salt
2½ teaspoons baking powder
1½ tablespoons melted butter
3 tablespoons brown sugar
9 cooked prunes, apricots or peaches, drained

1. Blend shortening with sugar. Add egg; beat well.
2. Stir in All-Bran and milk; let soak until most of moisture is taken up.
3. Sift flour, salt, baking powder; add to first mixture; stir only until combined.
4. In each greased muffin pan, put ½ teaspoon melted butter and 1 teaspoon brown sugar. Add 1 prune, apricot, or peach.
5. Fill pans about ⅔ full; bake in mod. hot oven (400°F.) about 25 min.

Yield: 9 muffins (2¼ inch size).

Canada's most famous natural laxative cereal—try a bowlful tomorrow.

Kellogg's ALL-BRAN

Acheson Stresses Need for Both Atlantic Pact, Military Aid

WASHINGTON, April 27 (AP)—State Secretary Dean Acheson pleaded with Congress today to approve both the North Atlantic Treaty and the proposed $1,450,000,000 arms aid program to bolster "world-wide security."

Acheson appeared before the Senate Foreign Relations Committee at the opening of hearings on the pact signed here April 4. He requires approval by a two-thirds vote of the Senate before it can be ratified.

The Cabinet officers termed the 12-country security treaty and the foreign military assistance program parallel ways of building world security and said he believes both are necessary.

But he met head-on one of the biggest questions raised by some Congressional critics by saying that the Treaty does not formally bind Congress to approve the projected military program.

Nowhere in his 4,500-word statement did Acheson mention the latest development in the cold war—Russia's apparent willingness to lift the Berlin blockade in favor of big four talks on the whole German problem.

But even in advance of his appearance, there was no sign in the Senate that the drive for ratification of the North Atlantic Treaty would be slowed even if the Berlin air lift can be abandoned.

BOTH NEEDED

Acheson reviewed the development of American foreign policy to meet the situation created by Russia. He described the Atlantic Treaty and the military assistance program, as well as the European recovery program and help for Greece and Turkey, as "all designed to this end."

"You may ask," he told the Senators, "why it is not enough to have the Atlantic Pact alone since it accepts the principle that an attack on one is an attack on all. Why does the executive believe that it will be necessary to have a military assistance program in addition to the commitments contained in the Pact?"

Acheson went on:

"The answer is found in the insecurity and the fears of Western Europe and of many of the other freedom loving nations of the world. Basic to the purposes of the military assistance program is the necessity of promoting economic recovery and political stability by providing a basis for confidence, a sense of security and a reasonable assurance of peace among European peoples.

"The military assistance program will prove the defences and military capabilities of these nations, and thus increase their will to resist aggression and their ability to maintain internal security."

Acheson said even if the Pact did not exist, the need for military help to these countries "would be the same." With the Treaty, he said, the assistance would be "infinitely more effective."

The Treaty itself "does not bind the United States to the proposed military assistance program, nor indeed to any program," Acheson said flatly. But, he continued:

"It does bind the United States to the principle of self help and mutual aid...

"The judgement of the executive branch of this government is that the United States can and should provide military assistance to assist the other countries in the pact to maintain their collective security.

Acheson said he hopes "The Congress will see fit to enable this government" to go through with the military program. But he added that "both the Treaty and the proposed Military Assistance program should be considered separately and on their own merits."

"For my own part," he said, "I believe that both...will contribute to world-wide security."

PRIVATE BILLS DIE WITH ELECTION PLANS

By JOHN LEBLANC
Canadian Press Staff Writer

OTTAWA, April 27 (CP)—A familiar requiem was sounded in Parliament by Prime Minister St. Laurent's announcement of weekend dissolution.

It was the annual obituary of those lost cause contained in Legislation sponsored by private members of the Commons.

Each year, a batch of these bills dealing with public business starts hopefully on the long road to enactment. And each year, almost invariably, they all die. Only the rare one crashes through to the statutes.

Some are revived from session to session. But this time many will die permanently, for it is not likely all their sponsors will be back after the general election.

This year, as dissolution nears, 32 proposed statutes remain on the Commons order paper. Besides that, there are 44 resolutions calling on the Commons to advise the Government to do everything from deepening a river to getting out of the British Commonwealth.

All of them have been sidetracked, as usual, by the press of Government business. All seem doomed to expire, for this Parliament at least.

Furthest advanced towards enactment is a bill sponsored by Hon. C. G. Power, former Air Minister, to cut down on election-campaign expenses. It needs only third reading to become law. None of the others has got beyond first reading.

ORDERS BORDER CLOSED

DAMASCUS, April 27 (AP)—Brig. Husni Zayim ordered Syria's border with Trans-Jordan closed today and issued a defiant challenge to King Abdullah.

Schoolgirl Found Waving Revolver in Coast Coffee Shop

VANCOUVER, April 27 (CP)—Police found a young Vancouver schoolgirl last night waving a revolver in a coffee shop. She said she borrowed it from her father to use in a school play, but the police officers took the gun for safekeeping.

Crew of British Liner Safe in Wreck

RIO DE JANEIRO, April 27 (CP)—Officials of the Brazilian Navy today said that the crew of the British luxury liner Magdalena, which was wrecked in Rio Bay earlier this week, all were safe.

An earlier eyewitness report that five of the crew had struck out in a lifeboat on their own, and had not been heard of since, was not confirmed.

The 17,500-ton Royal Mail vessel went aground Monday and her 350 passengers were removed. Yesterday, while being towed into Rio Harbor, she broke in two and sank.

Believe Missing Brothers Drowned

LONDON, April 27 (AP)—Britain will accept Russia's terms for lifting the blockade of Berlin, an official British source said tonight.

The informant said Britain's willingness has been conveyed to the United States government. The two Governments have been in close conclusion on the Moscow offer.

Uranium Search Greatest in Sask.

MONTREAL, April 27 (CP)—The scale of search activity for uranium minerals in Saskatchewan is greater than the sum of all other Canadian Provinces put together, W. James Bichan, Director of Mineral Resources for the Saskatchewan Government, said in an interview today.

Mr. Bichan, here to present a paper on the Saskatchewan uranium possibilities at the annual meeting of the Canadian Institute of Mining and Metallurgy, said that the total area in active exploration for uranium in the Western Province was equivalent to 14,000 40-acre mineral claims.

Criticize Stoppage Of Marshall Aid In Wheat Contract

LONDON, April 27 (Reuters) - Britain's grain trade newspaper Corn Trade News, today sharply criticizes the stoppage of Marshall Aid financing of Canadian wheat, particularly as affected by the International Wheat Agreement.

Self Polishing

for LINOLEUMS MASTIC TILE and PAINTED FLOORS

DRIES IN 20 MINUTES TO A BEAUTIFUL LUSTRE

and for your hardwood floors —use HAWES' FLOOR WAX —the finest that money can buy.

G88

Members Start Election Campaign On Floor of House of Commons

By GEORGE KITCHEN
Canadian Press Staff Writer

OTTAWA, April 27 (CP)—The general election campaign began yesterday—right on the floor of the House of Commons.

With an eye cocked on the impending dissolution and the national vote that will follow, members of all parties used the free-wheeling budget debate as a convenient vehicle for speeches aimed at winning the support of the Canadian voter.

Election was the dominant theme of the debate and one of the opposition's big guns, John Diefenbaker (P. C.—Lake Centre), produced a charge that the Government was calling an election to screen the fact that a major crisis is developing for Canada.

Citing figures to show that exports have fallen sharply, he accused the administration of "sudden haste" in dissolving Parliament and said it could, had it wanted, have completed the Legislative program before the House. But the Government was afraid of the trade crisis and wanted an election before it developed.

"And while our markets tumble," he said tartly, "the Prime Minister travels."

Other speakers included T. J. Bentley (C. C. F.—Swift Current) Walter Kuhl (S. C.—Jasper-Edson), John Blackmore (S. C.—Lethbridge) and W. A. Boucher (L.—Rosthern).

In the opening stages, Transport Minister Cheyrier said provision has been made to extend educational benefits to merchant seamen of the Second World War up to the age of 30.

He also reported that both the Government and the Northern Alberta railway are considering a Westerly extension of that rail line. No decision has been reached.

Mr. Diefenbaker belted the Government with the charge that it was "running away" from the impending trade crosos. He held that every piece of Legislation outlined in the throne speech could have been considered.

He also took a swing at the C. C. F. Government of Saskatchewan, charging that it had failed in every instance where it had entered business in competition with private enterprise. This proved it was not possible to pay for social security out of the profits of Government-operated industries.

COOPERATE BLAST

Mr. Bentley charged the Government with seeking to "kill" co-operative movements through its three-per-cent tax on co-operatives. It could have removed this "iniquitious" tax in the budget, but did not.

Mr. Kuhl revived the Dominion-Provincial controversy and said a satisfactory solution to the problem was essential to the country's prosperity. It should be recognized that power to form a federation rested with the Provinces.

Mr. Boucher, making his maiden speech, expressed confidence in a Liberal re-election and denied the opposition's charge that the budget constituted political "bribery."

Mr. Blackmore confined his remarks to the case of Lieut. Stuart Brown of Vancouver, a 67-year-old First World War veteran whom he charged was unwarrantedly classed as insane and held in an asylum for many years.

Fear Safety of Western German State With New Russian Offers

By DEWITT MACKENZIE
Associated Press News Analyst

The Western Allies are moving cautiously, though hopefully, to make sure they are seeing a real oasis and not a mirage in the startling Soviet offer to lift the German blockade.

The Russians have stated their willingness to abandon the blockade if the Democracies in turn will end their counter-blockade and agree to a meeting of the Council of Foreign Ministers to consider the whole German question. It was the Russians who ended the Foreign Ministers Council some 16 months ago by walking out on it.

The Western powers are prepared to agree, provided the Russians have no further conditions up their sleeve. This caution is inspired by the fact that, by striking coincidence, the Soviet offer comes as the other three Allies conclude the agreement for the establishment of a new German Republic out of the three Western zones with Russia holding out its Eastern zone.

The Western Allies are asking themselves: "Can Moscow's offer be a trick to disrupt the formation of the German Government so that Russia can get complete control of a unified German regime which would include the Soviet zone?"

WILL GO AHEAD

Lest there be any doubt regarding the attitude of the Western Allies, they have made it crystal clear that they are going ahead with the creation of the new anti-Communist German Republic.

A tremendous stride towards the rehabilitation of Western Europe would seem to have been made in the agreement to establish this Government. The date for its inauguration has been set for July 15. The accord naturally ignores Russia, which occupies close to one-third of the old Reich.

Here it should be well noted that the Western German leaders aim at a united Germany eventually. They hope a prosperous West German Republic will be so attractive to their countrymen in the Soviet zone that a union of the two will be brought about.

RESCUE TRIBUTE

VANCOUVER, April 27 (CP) — Major R. W. G. Grinsted, Mission, B. C., Immigration Inspector, has been awarded the Order of the British Empire for his rescue of a party of flood workers during last Spring's rampage of the Fraser River.

PHONE 144 FOR CLASSIFIED

SAVE MONEY on MEALS

"SALADA" TEA

Outstanding Quality • Delicious Flavour

CUT FOOD COSTS with CATELLI!

Just heat the sauce and pour over steaming macaroni, cooked as instructed on package.

12 new LOWER PRICES IN THIS AD!

YOUR ASSOCIATED FOOD STORES

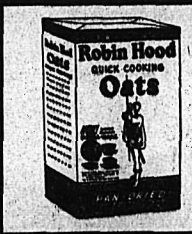

ROBIN HOOD OATS
5 lb. bag 39c

NABOB TEA
Lb. . . 98c

SURF WITH COUPON — 2 pkgs. 38c

Jelly Powder: Nabob assorted, 4 for	23¢	Market Day Raisins, 4 lbs.	78¢
Dewkist Peas: No. 3, 2 for	45¢	Fluffo, 1 lb.	41¢
Tomato Juice, Nabob, 20 oz., 2 for	27¢	Dads Cookies, Butter Crisp	35¢
Beet Green, Lynn Valley, 2 for	27¢	Dads Cookies, Cocoanut	35¢
Swans Down Cake Flour	39¢	Certo, 8 oz. bottle	25¢
Lotus Pitted Dates, 1's	33¢	Certo Crystals	13¢
Martins Cocoanut	27¢	Hedlunds Meat Spread, 2 for	33¢
Market Day Raisins, 2 lbs.	40¢	Rice Krispies: 2 for	29¢
Tomatoes, Scona, lb.	28c	Blade Bone Pot Roasts	48c
Green Onions, 2 bunches	15c	Pork Chops	65c
California Green Cabbage, lb.	10c	Hamburger	35c
Sliced Bacon, ½ lb.	39c		

Complete line of SEEDS and SEED POTATOES

PRICES EFFECTIVE THURSDAY, FRIDAY AND SATURDAY

R. & H. Grocery
SOUTH SLOCAN

Stangherlin's Grocery
PHONE 709-L

Hilltop Grocery
PHONE 983-X

Maple Leaf Store
Crescent Valley

C. D. Bedwell
General Merchant—PROCTER, B.C.

Bennie's Grocery
PHONE 1236

Fairview Cash Market
PHONE 295

Fairway Meat Market
PHONES 1177-1178

MURPHY'S PAINT STORE

745 BAKER ST. PHONE 555

Libby Dam, Oil Pipeline Called For at Meet

BELLINGHAM, April 27 (AP)—Construction of the so-called Libby dam in the British Columbia Kootenay country, and continued study of a plan to transmit natural gas and oil from Alberta to the Canadian and American Pacific Northwest were called for today by the Pacific Northwest Trade Association.

They were among numerous resolutions passed by the annual conference here. Other resolutions asked for development of Columbia Basin by existing U. S. Federal and State agencies and commendation of the partnership between B. C. and Washington Governments in building of a Victory Highway in Eastern Washington.

Charles B. Lindeman, Post-Intelligencer Publisher, and Past President of the Association, described Alaska railroad developments in Washington, D. C., as "brightening".

Lindeman said no plans are known of any financing of the road, but he has received word from Senator Magnuson, Washington, that the Senator will visit Victoria with Premier Byron Johnson within two weeks to discuss the Alaska railroad problem.

BRANDON CALLED TO TAKE FIRST JUNIOR GAME

WINNIPEG, April 27 (CP) — Sports fans and the betting fraternity here are calling Brandon Wheat Kings to take the first game Thurs- of their best-of-seven Dominion Junior Hockey final against Montreal Royals.

Six will get you five if you are betting the Wheat Kings with the odd bettor laying seven-to-five. Odds on the series vary, with many pookies keeping off until they've had a "looksee" at the unknown Royals.

Prohibit Seamen Picketing Coast Ships

VANCOUVER, B. C., April 27—(CP)—An injunction was granted today in Supreme Court here prohibiting Canadian Seamen's Union from picketing two Eastern Canadian freighters now strikebound at Esquimalt, near Victoria.

The ships are the S.S. Riverside and the S.S. Seaside, which took on Seafarers' International Union crews in Vancouver, where dock disorders marked their departure for Esquimalt more than a week ago.

SEEK PASSENGER ROCKET — Stanley Hiller, Jr., (left), of Palo Alto, Calif., and E. L. Bennett check models of a proposed rocket to carry 2 passengers to the upper atmosphere.

Chinese Battle May Be Tinderbox Of Third World War Claims Chiang

SHANGHAI, April 27 (AP)—Chiang-Kai-shek today predicted China may become the tinderbox of a terrifying third world war if the Communists are not defeated.

Breaking a three-month silence since his retirement from the Presidency Jan. 21, Chiang called for support of the Government of Acting President Li Tsung-jen. He spoke as Director-General of the Kuomintang (Government) Party.

Chiang's statement bore a Chikow dateline, but both Chinese and foreign newspapers insisted the Generalissimo was in Shanghai.

ENSLAVE PEOPLE

Chiang said the Communists were seeking to "enslave the Chinese people to the cause of international Communists by attempting to make all China the military base and the source of manpower for the benefit of the Communist plan for world domination."

Chiang promised full support to the Government of Li but pledged to "share the sufferings of my fellow countrymen." Thus he may have chosen this means of coming from retirement to lead China in her battle against Communism.

SHORTCOMINGS

He called on his people to fight as hard against Communism as they did against the Japanese in eight years of war. At the same time he admitted some of the shortcomings of his own 22-year rule of the vast country.

The Generalissimo said the Reds, by crossing the Yangtze, had blundered into the same military errors that mired the Japanese in their conquest of China.

The river crossing represented the "peak of Communist military development." It will bring the Reds "face to face with the tangling mass of military, political and economic problems which will eventually result in their downfall."

"I am certain," he said, "that so long as we carry on the struggle, the Communists can neither enslave nor destroy our country. Within three years the final victory will be ours."

Man, Wife Sentenced To Prison Terms on Narcotic Charges

VANCOUVER, B. C., April 27—(CP)—A man and wife were sentenced to prison terms today when they appeared in Police Court on charges of narcotic possession.

Paul Gallant was sentenced to one year and fined $200 or one month; his wife, Pearl, was sentenced to nine months concurrent on each of two charges.

She was also fined $200 or one month additional on each charge.

Forty-three-year-old Charles Dion was sentenced to 18 months and fined $200 or two months of a similar charge.

WINS TV SCHOLARSHIP

VANCOUVER, April 27 (CP)—Peter Dean MacFarlane, youthful Vancouver radio personality, has been awarded a 10-week scholarship to study television in New York. MacFarlane is well-known to Vancouver and Victoia radio audiences

LOW AIR FARES VIA CPA

$31.05 Castlegar to Vancouver

You spend your time and money wisely when you fly CPA. You get to your destination in a hurry, untired, with extra time for things that matter. And you save an extra 10% on a round-trip ticket. Daily flights, except Sunday. Plan now to fly CPA.

TELEPHONE 204

Canadian Pacific AIR LINES

Finds No Doubt Chinese Reds Followers of Moscow Policies

By HAROLD K. MILKS

NEW YORK, April 27 (AP)—Recent events in China add up to a conclusion that the Chinese Communists are of the same breed as their Russian cousins.

Some observers have held out hope that the Communists in China were only agrarian reformers under another name. They are rapidly discarding that hope as the lost cause of Nationalist China crumbles under the attack of Red Armies.

Rejection by the Chinese Communists of negotiation in favor of conquest has the appearance of being closey timed to the International situation. It is a race to capture, consolidate and reconstruct all China ahead of a possible world conflict.

It is another illustration that these Reds, far from being bent only on reforms within their own borders, are playing their cards skilfully in support of their Soviet partners.

NEW PROBLEMS

Developments of the last week in China raise new political and economic problems for the West. In the light of open Communist flaunting of usual diplomatic privileges, as in the case of their invasion of the bedroom of the United States Ambassador, J. Leighton Stuart, the question of the whole future of Asia and the Western position in it is raised. The serious "loss of face" caused by the Stuart incident and the Communist bombardment of British warships may easily have repercussions in other parts of the far East.

These are the two questions asked repeatedly of correspondents returning from the China scene:

1. Why did Nationalist China, with its huge armies, its American Arms, and its modern Air Force, lose the war to a relatively untrained and poorly-outfitted Red Force?

2. Are China's Communists true Soviet Communists or a separate type all their own?

American Officials who have been in China date the defeat of Nationalist China to the Summer of 1946 when Generalissimo Chiang Kai-Shek—against the advice and entreaties of Gen. George C. Marshall, American Presidential mediator—permitted his armies to attempt the "liberation" of certain key citis then in Communist hands.

This attempt was temporarily successful. Then came a relapse from which neither Chiang nor his armies ever recovered.

TIRED OF WAR

There is still another reason for the Red victory. Chinese in every walk of life are tired of war and the effects of the uncontrolled inflation which acompanied it. They are tired of accepting as pay worthless paper money which daily became even more worthless. They are tired of conflict, tired of war, and they simply have quit fighting.

China's Communists today are as true followers of the Moscow International Policies as are the leaders of countries under Soviet domination in Europe.

Every move in Russia has produced a supporting move in Red China.

It would be incorrect to say that actions of China's Communists are dictated from Moscow. There is no direct evidence that Stalin is calling the shots for his Chinese Associates.

But it is certain that China's Communists are moving steadily and fully in support of a general program of World Communism, and have keyed every step they take with the moves by Moscow.

To Probe Escape Of Coast Prisoners

VICTORIA, B. C., April 27 (CP)—Commissioner John Shirras of the B. C. Police today ordered an investigation into the escape of three prisoners being escorted back to Vancouver on the afternoon boat Tuesday after appearing in Appeal Court here.

The men reportedly overpowered a lone B. C. Police constable who was in charge of them on the boat, and took his revolver. A fourth prisoner in the party refused to take part in the break.

Commissioner Shirras said he understood the police guard departed from the routine practice of escorting prisoners when he entered their cell on the boat before the arrival of a police patrol wagon and guards at Vancouver.

It was reported that the constable entered the cell to handcuff the prisoners before taking them off the boat when the three "jumped" him, and twisted a towel around his neck to overpower him.

To Boost Ice Cream Butter Fat Content

OTTAWA, April 27 (CP)—Within the next few days, the government will make public an order-in-council boosting the butter-fat content of ice-cream to pre-war level.

The order-in-council has been passed, it was learned tonight, and may be printed in the Canada Gazette this weekend.

It will mean that lec-cream producers are going to face extra costs—something like $2,500,000 a year, or about 10 cents a gallon. That estimation is based on the production of 25,000,000 gallons a year.

And, it wa learned, the cost likely will be passed along to the consumer which will mean the ice-cream brick will be up about two cents a quart.

Sirdar . . .

SIRDAR, B. C.—Mr. and Mrs. F. Wood of Creston were visitors to Mr. and Mrs. R. Heap.

P. Hulme has left for Champion, Alta.

Charles Wilson is a business visitor to Kimberley.

Mr. Broadbent of Nanaimo is staying in Sirdar.

Mrs. J. Kollman was a visitor to Procter, the guest of Mrs. Solecki.

Mrs. L. V. Rehmann and daughter Gertrude, were holiday visitors to Nelson, the guests of Mr. and Mrs. A. Stevens, also Mr. and Mrs. W. E. Marquis.

Mrs. M. Arnold was guest of Mrs. Trevalyn at Creston.

Mrs. Charles Kelly and Charlene of Trail visited Mrs. Kelly's father, Mr. G. Rohaes.

Tom Crawford of Vancouver, was a visitor to Mr. and Mrs. R. Heap.

Earl Wilson of Grand Forks, visited his family for the weekend.

Phone 144 for Classified

N. S. GENERAL ELECTION SET FOR JUNE 9

HALIFAX, April 27 (CP) — A Provincial general election will be held in Nova Scotia June 9, Premier Angus L. Macdonald announced late today.

Present standing in the 30-Member House is Liberals 24, C.C.F. 2, vacant 4. The next Legislature will see the addition of seven new seats under a Redistribution Act passed at the 1948 session.

Meat Agreement Announced Between Australia, U. K.

LONDON, April 27 (Reuters)—A 15-year meat agreement between Britain and Australia was officially announced tonight.

A joint statement was issued by Prime Minister Chifley of Australia and Food Minister John Strachey.

Railway Co. Cannot Fire Union Members

VANCOUVER, B. C., April 27—(CP)—L. B. Jack, Industrial Director for the British Columbia Electric Railway Company, today told a Conciliation Board that workers no longer needed could not be fired because of a clause in the Company's agreement with the Street Car and Bus Employees' Union.

Mr. Jack said that "this clause affects the relationship between the Company and the employees very badly.

"When a man on the payroll becomes a Union member he has to be kept on the payroll, whether needed or not. The Union tells us to reduce hours of work with no loss of take-home pay and spread employment. This is not efficient or economic. The Company is not operating a relief home, it is operating a business."

Deaths

By The Canadian Press

JACKSONVILLE, Fla.—Vladimir Azaroff, 60, self-exiled Russian Scientist who wrote the agricultural section of the First Five-Year Plan in Russia.

WAYCROSS, Ga.—Martina de la Cruz, 74, midget, billed as the "world's smallest woman."

LONDON—Alfred Drayton, 68, stage and screen comedian.

New Organizer For B. C. Liberals

VANCOUVER, B. C., April 27—(CP)—Jack Maltman of Victoria was today appointed the new chief Liberal organizer for British Columbia. The announcement was made by Harry G. Perry, B. C. Liberal Association President.

An organizer for the Southern Interior will be chosen by Association Vice Presidents Donald McDonald of Trail and Sidney Smith of Kamloops.

Kaslo...

Kaslo, B. C.—Mrs. E. Shimzu was hostess at a dinner party in the King George Hotel, in honor of Miss Jean Shimo-Takahara who left for Montreal. Mrs. A. B. Thompson and Mrs. G. Raglan also were histesses at a farewell party at the home of the former for Miss Shimo-Takahara. She plans to study Art in the East. The guests were entertained with a variety of games and contests, refreshments were served after which the guest of honor was presented with a kewpee doll dressed with dainty handkerchiefs. A third event was a dinner party in the King George Hotel at which Miss Betty Jane Smith and Mrs. F. W. Weeks were hostesses.

Mr. and Mrs. N. J. Backus of Trail visited Lardo accompanied by Miss R. Cowan of Crystal Ranch on Shutty Bench.

Mrs. K. Shimo-Takahara left on Saturday for Montreal with her daughter Miss Jean where she will be the guest of her son Dr. George Shimo-Takahara.

JUNE BALLOTTING UNLIKELY FOR MANITOBA

WINNIPEG, April 27 (CP) — Prospects that Manitoba would fall in line with the Dominion and British Columbia and bring to three the number of elections to be held in June were considered unlikely today by sources close to the Provincial Government.

FAMOUS TODAY AS IN 1804

THE Preferred DEMERARA RUM

Matured and Bottled in England

LEMON HART

This advertisement is not published or displayed by the Liquor Control Board or by the Government of British Columbia.

FREE! BAPCO "HOW TO PAINT" FOLDERS

Twenty bright, attractive folders give step-by-step directions for twenty different home painting jobs. Paint the easy Bapco way. Get these colorful "How To Paint" folders today — from your nearest Bapco dealer.

BAPTONE — The Wonder Wall Paint. Dries quickly with a soft, flat finish.

SATIN-GLO SATIN FINISH — A beautiful, semi-gloss, washable finish for walls or woodwork.

SATIN-GLO VARNISH — Quick-drying, tough and durable — for floors or furniture.

At Your Bapco Dealers

Distributors for Nelson and District

Wood, Vallance Hdwre. Co Ltd

NELSON, B.C.

His Master's Choice!

Black Calf Blucher Oxford.

Shoes—that look as good to your eye as they feel on your feet—style that others admire and you enjoy—long life in every inch of their fine, sleek leathers — these are the things you get in Leckie's. Ask for them at your shoe store.

LECKIES — QUALITY SHOES

LOST!

B. C.'s LUMBER MARKETS

B. C.'s SALMON MARKETS

B. C.'s APPLE MARKETS

Yes, a high-handed Government lost our Imperial markets—a blow at the very heart of B. C.'s prosperity.

The mountain differential forces B. C. to pay through the nose—and you know only too well the raw deal this province gets from the Liberal Government in taxes.

IT'S TIME FOR A CHANGE!

The Progressive Conservative Party consistently voice our protests in Parliament . . . consistently fight for a fair deal for B. C. HELP THEM DO MORE. Join in the battle for the future of British Columbia—YOUR future.

WORK WITH THE PARTY THAT WORKS FOR YOU!

JOIN THE PROGRESSIVE CONSERVATIVE PARTY *Now!*

MAIL THIS COUPON TODAY

Leigh McBride, Chairman,
Progressive Conservative Assn.,
Nelson, B.C.

I'm all for a fair and better deal for B. C. Rush me details on how I can help by joining the Progressive Conservative Party.

My name_____

and address_____

SPORTS

Fair Keglers From Four Points In Five-Pin Tourney at Rossland Monday

ROSSLAND, B.C., April 27—Forty teams of fair keglers from four West Kootenay centres will compete here Monday in the West Kootenay Ladies' Five-Pin Bowling Tournament.

Rossland has 17 teams entered, Trail nine, Nelson eight and South Slocan six.

Play will be from 9 a.m. until 7 p.m.

Schedule follows:

9 a.m. — Trail Spitfires vs Trail Montana Hotel, Rossland Gypsies vs Rossland Hubners, Trail Cleaners vs Trail Orlandos, Rossland Dynamos vs Trail Rookies.

11 a.m.—Rossland Strike Rites vs South Slocan No. 3 B, South Slocan No. 2 B vs Trail Whiz Bangs, Nelson Allens vs South Slocan No. 1 A, South Slocan No. 3 A vs Nelson Madcaps.

1 p.m.—Rossland Lions vs Trail Demore's Taxi, Trail Maple Leafs vs Nelson Top Hatters, Rossland Legion vs Rossland McTeers, Rossland C.I.O. vs Nelson Patersons.

3 p.m. — Nelson Farmerettes vs South Slocan No. 2 A, Nelson Macrone vs Rossland Orwell, Rossland Rollettes vs Rossland Strikettes, Rossland Pin Busters vs South Slocan No. 1 B.

5 p.m.—Nelson Eatonians vs Trial Lions, Rossland Blowettes vs Rossland Whippets, Rossland Bombers vs Rossland Wrights, Rossland Miners vs Nelson Dead-End Kids.

Fights

BUFFALO, N. Y.Lee Oma, 189½, Detroit, knocked out Fitzie Fitzpatrick, 178¾, Los Angeles, 1.

LOS ANGLES—Manual Ortiz, 121¾, El Centro, Calif., outpointed Lauro Salas, 126½, Monterrey, Mex. 10. (non-title).

Giants Big Bats Oust Bums From Lead

By STEVE ROBERTSON
Canadian Press Staff Writer

There may be no Fellers or Newhousers on the New York Giant pitching staff, but Leo Durocher's boys are proving their ability to win baseball games at the plate.

Of course it doesn't always work. The Giants scored 11 runs Tuesday and lost out by one run. But a similar run-total Wednesday was good enough to beat the Brooklyn Dodgers 11-8 and displace Burt Shotton's club in the National League lead.

A pinch-homer by rookie Pete Milne with the bases loaded in the seventh inning gave the Giants their victory. Previously they had blown a six-run lead and appeared headed for defeat. Eleven pitchers saw action in the free-swinging game.

Johnny Mize of New York and Brooklyn's Duke Snider hit for the circuit before Milne's big blow off relief hurler Ezra (Pat) McGlothin.

A six-run rally in the fourth inning gave Chicago Cubs an 8-3 victory over Cincinnati Reds. Emil Verban paced the Cub offensive with a double and two singles, driving in four runs.

Cleveland Indians pounded five Chicago pitchers for 13 safeties to subdue the White Sox 11-3. The American League and World Series champions produced homers by Mickey Vernon and Ken Keltner, a triple and two doubles.

BOUDREAU BOPPED

Tribe Manager Lou Boudreau retired from his shortstop post when he was hit on the elbow by one of Orval Grove's fast balls.

Shortstop Vern Stephens drove in five runs for the second time this season to pace Boston Red Sox to a 10-6 triumph over Philadelphia Athletics. Stephens walloped two homers.

Athletics drove starter Ellis Kinder to cover with six runs in the third and fourth innings, including Eddie Joost's two-run double and a four-bagger with two on by Taft Wright.

Paul Lehner's 12th-inning single sent home the winning run to break up a pitching duel between Karl Drews and Hal Newhouser as St. Louis Browns beat Detroit Tigers 4-3. Lehner and Bob Dillinger got three hits apiece off Newhouser as the Tiger southpaw yielded nine safeties in suffering his first loss of the year after two victories.

FIRST FOR SENATORS

Washington Senators won their first game since opening day when they turned on the league-leading New York Yankees under the lights to grab a 4-3 verdict in 10 innings. Trailing 3-0 with two out in the ninth, the Nats jumped on Allie Reynolds for three runs. San Dente singled home the winner off Joe Page in the 10th.

Pittsburgh Pirates tied the Giants for the National League lead in another night game as Murry Dickson picked on his old St. Louis teammates to beat the Cardinals 7-1.

Lefty Warren Spahn pitched his first victory of the year, twirling a three-hit shutout as Boston Braves defeated Philadelphia Phillies 2-0. Pete Reiser drove in both runs with a single.

The win may cost Boston the services of star third baseman Bob Elliott who was carried off the field after being struck below the left kneecap by a liner from the bat of Willie (Puddin' Head) Jones.

Sport Snapshots---

By EDWIN FRICKE
Canadian Press Staff Writer

REGINA, April 27 (CP) — Regina Capitals meet Ottawa Senators Friday night in the first game of the Allan Cup final in eliminations leading to this senior hockey championship series the star-studded Caps had little apparent difficulty except for one team—Fort Frances Canadians.

Regina took out Edmonton Flyers, last year's Allan Cup titlists, without losing a game but the practically unknown Canadians extended them to the full five games.

Scotty (Regina Leader-Post) Melville, who is prety high on his hometown Caps too, suggests the Fort Frances team is the logical one to send to Europe next year.

"We offer the suggestion that Fort Frances Canadians be sent to Europe next year in order to save the world for democracy and to save Canada's face so far as hockey is concerned," says Scotty, who also doubles as Secretary of the Saskatchewan Amateur Hockey Association.

"In the first place, they're a whale of a hockey team, playing the game much closer to the European conception than the clubs from the high-powered leagues.

"In the second place, the Canadians are a sort of community effort in a town of 7000. The players are lured there by jobs in the paper mills and if they get anything out of hockey beyond the jobs a single pocket should be able to look after it all.

FRASER TOPS IN GOOD-WILL

"As a good-will ambassador, Gordon Fraser, coach of the Forts, is second to none. He loves hockey, has the fine old idea it's family entertainment and that it should be played at top lick, win or lose, all the time. He claims no all-stars for his team, yet he has moulded a hustling gang of athletes who certainly have made their mark over the past three Winters. Their stay in Regina produced the hockey highlight of the season."

Melville says the "Cinderella" team could swing the trip easier than any composite group such as was selected last year for the Stockholm tourney. Last year's team, Sudbury Wolves, not only failed to cop the championship but was involved in several "international incidents."

"Fort Frances is fairly isolated and the team could drop from competition its home league (with Minnesota clubs) for a six-week tour during January and part of February without jeopardizing its chances in the Dominion playoffs."

As a postscript Scotty figures he will let the Canadian Amateur Hockey Association pick up his "copyrighted" idea providing he accompanies the team as President Al Pickard's representatvie.

An Army lieutenant in the Second World War, Melville complains he didn't see much of Europe last car."

Brandon Favored For Junior Title

WINNIPEG, April 27 (CP) — A sell-out crowd of approximately 5000 will be on hand here tomorrow night when Brandon Wheat Kings and Montreal Royals square off in the opening game of the best-of-seven Dominion junior hockey finals for the Memorial Cup.

Royals, 17 strong, arrived here today and Coach Tag Millar immediately arranged for a skating workout at the Amphitheatre rink, scene of tomorrow night's battle. Brandon arrive tomorrow.

The husky Montreal crew, led by their speedy forward ace, Gordie Knutson, and 198-pound defenceman Tom Manastersky, looked none the worse for their long train ride.

Betting here favors Brandon, with the majority of bookies laying 7-5 on the series.

Kootenay, Slocan Lakes Open to Walton's Followers Sunday

Numbers of Kootenay Waltonians will be sorting tackle and reconditioning gear for Sunday when more waterways become legal angling waters.

May 1 Kootenay, Slocan and Christina Lakes open to fishermen. Coinciding with the Kootenay Lake opening is the Gyro Trout Derby.

Also in the latest lakes and streams to leave their fish to the wiles of man as of Sunday are Boundary or Rosebud Lakes and their tributaries, in the Nelway area; Loon Lake near Ainsworth, Leviathan Lake near Kaslo; Columbia, Elk, Michel, St. Mary and Kootenay Rivers and the portion of the West Arm of Kootenay Lake West of the dolphin at Procter.

The Slocan River system will be closed until June 1.

HANDLE WITH CARE

In the new regulations, emphasis has been placed on the need for care in handling under-sized fish to assure a future supply for the fishing fraternity.

Any trout that is under eight inches from the point of its nose to the centre of its tail must be immediately returned to the water alive and, if possible, uninjured. Care should be taken to have the hands wet, otherwise the fish will probably die.

Twelve trout a day or 25 pounds and one additional fish is still the limit, and no more than three days' catch may be retained.

ASK FOR REPORTS

Reports of catches of marked fish have been asked by the Game Department at Nelson.

Between April 12 to 18 marked Kamloops trout numbering 4270 and from six to 11 inches long were liberated from the Nelson hatchery into the West Arm above Nelson

They were marked by removal of the left ventral and adipose fins.

The Game Department is still interested in tracing the movements of these fish. The program was started in 1944.

WINDSOR, Ont., April 27 (CP)—Assumption College Purple Raiders tonight swept into the Canadian senior basketball final by defeating Montreal Y.M.H.A. Blues, 67-45, to take the Eastern Canadian title in two straight games. The college five meets defending champions Vancouver Cloverleafs in the first contest of the best-of-five game series at Vancouver Monday, May 2.

Nelson - Trail
Rossland Freight
J. C. MUIR
Phones: Nelson 77; Rossland 171; Trail 1001
Connections for:
SALMO — KASLO — CRESTON — NAKUSP

Capitals Against Capital for All of Allan Cup Finals

By MEL SUFRIN
Canadian Press Staff Writer

OTTAWA, April 27 (CP)—Regina Caps blew into the capital today, worked out the kinks of a two-day train ride in a quick practice session, and then let it be known that they don't like the idea of playing all games of the Allan Cup playoffs on Ottawa ice.

Cliff Ehrle, Manager and co-owner of the Western senior hockey champions, said he thought at least two games of the best-of-seven series with Ottawa Senators should be played in either Toronto or Montreal.

However, Ottawa officials didn't care for the idea as evidenced by their rejection a couple of days ago of a similar suggestion made by the Canadian Amateur Hockey Association.

Ehrle's line of reasoning was that as a visiting club the Caps are entitled to the equivalent of two home games. For precedent he referred to last year's Allan Cup finals played in four cities out West, and the Memorial Cup finals this season which will be shifted around the Prairies.

"We don't see why there shouldn't be two games in either Toronto or Montreal," he said.

His suggestion was that after the opening two games of the Ottawa Auditorium the next two should be played outside the capital, then to wind up the series back in Ottawa.

Members of the Capitals had another reason for shifting the playoffs around and that rested with the team stick boy, Jerry Schumacher. As one wag explained it, Jerry has never been further East than Brandon, Man., until now.

His teacher permitted him to make the trip East on condition that when he returns he will write an essay for his schoolmates on Eastern Canada.

"How," it was asked, "can Jerry get to see Eastern Canada if all the games are played in Ottawa?"

Better Golf

By SAM SNEAD

We have often discussed the fault of letting your shoulders, and especially the right shoulder droop or collapse, toward the ball, in the forward swing. I know of nothing that will promote this fault as left-leg stiffening does as you make your forward swing which, as I have explained, results when the left-side muscles are made rigid because of your conscious effort to make your left leg ram-rod stiff. You can hardly expect to deaden the muscles in half your body and at the same time have the muscles in the other half alive and responsibility active. If, as your clubhead swings through, going forward, you permit your left side to act by instinct, which it will certainly do, and at the same time try to draw your head slightly to the right—away from the club's direction—you will find you steady, and rather lock, your swing center. Your swing center requires this steadying because that part of your body is in motion, and its tendency is to go forward, with the club. Be careful you don't make this head-centering effort with a jerk. That will never do.

Baseball Scores

AMERICAN LEAGUE
St. Louis .... 120 000 000 001—4 9 0
Detroit ..... 101 100 000 000—3 10 2
Drews and Moss, Lollar (9); Newhouser and Robinson.
Philadelphia .. 004 200 000— 6 11 0
Boston ..... 300 122 20x—10 10 0
Scheib, Harris (5), Hausmann (7), McCahan (8) and Astroth; Kinder, Johnson (4) and Tebbetts.
Chicago ..... 001 020 000— 3 10 1
Cleveland ..... 300 004 40x—11 13 0
Pieretti, Gettel (1), Grove (6), Wight (7), Groth (8), and Tipton; Gromek, Garcia (5) and Hegan.

NATIONAL LEAGUE
Brooklyn ..... 000 026 000— 8 11 1
New York ..... 213 000 50x—11 13 0
Minner, Barney (2), Van Cuyk (5), Podbielan (6), McGlothin (7), Palica (7) and Campanella; Kennedy, Behrman (6), Webb (6), Hansen (7), Koslo (8) and Livingston, Cooper (8).
Cincinnati ..... 200 100 000—3 12 0
Chicago ..... 000 610 10x—8 12 1
Vandermeer, Lively (4), Ecrautt (5), Burkhart (6), Cress (8) and Mueller; Leonard, Kush (5) and Scheffing.

INTERNATIONAL LEAGUE
Montreal 10, Syracuse 9
Rochester 12, Newark 5

Blade Changing's a Breeze
WITH THE NEW
Gillette
BLADE DISPENSER
Extra Convenience At No Extra Cost
ZIP!
There's a new Gillette Blue Blade unwrapped and ready for your Gillette Razor.
You save time and fuss . . . with the new Gillette Blade Dispenser. This modern plastic container protects the blades at all times. They reach you factory sharp and stay that way until used.
20 Gillette Blue Blades in Dispenser 40 Shaving Edges
20 Gillette Blue Blades - 40 Shaving Edges $1.00
look sharp feel sharp be sharp use Gillette Blue Blades

My roof leaked like a sieve
★ DUROID fixed it like this . . .
First—to aid in determining the required quantity—we checked our roof for size.
Then—my wife and I visited our local Sidney Dealer and viewed DUROID samples for color. She chose red. I picked green. That's right—the roof is red.
Easy-to-follow directions for application were contained in every bundle. So in no time at all we had finished the job. Bright DUROID Shingles were applied right over the old roof.
It was amazing—our home was new again! No more leaks—no more patching or painting. Our colorful DUROID roof provided a permanent end to expensive repair bills and seasonal upkeep.
★SOMETHING TO REMEMBER! Genuine DUROID Shingles are made only by Sidney Roofing and Paper Co. Ltd. See your Sidney dealer today.
Sidney Products
Sidney ROOFING & PAPER CO. LTD.
VICTORIA • VANCOUVER
VANCOUVER MA. 2361 VICTORIA E. 4131
DISTRIBUTORS FOR NELSON AND DISTRICT
Wood, Vallance Hdwre. Co Ltd
593 Baker St. Phone 26

Beauty BY THE GALLON
SECRET of a sparkling paint job!
MARSHALL-WELLS QUALITY PAINTS 24 COLORS
HARDWARE MARSHALL-WELLS STORES
SOLD BY MARSHALL-WELLS DEALERS
MARSHALL-WELLS
PAINTS · VARNISHES · ENAMELS

FOR A CLEAN, COOL, SMOOTH SMOKE... MAKE THE "20-TEST" OF
STATE EXPRESS CIGARETTES
SMOKE 20 STATE EXPRESS
at popular prices
Taste all the flavour of rich Virginia tobaccos . . . rolled firm and smooth in wet-proof paper.
Enjoy smoking pleasure that is clean, cool . . . smooth all the way.
And in every pack you'll discover 20 smooth smoking reasons for switching permanently to State Express.
Go STATE EXPRESS for a smooth smoke

TODAY'S News Pictures

Pulp and Paper Problems Topic of F A O Parley

With over 500,000,000 acres of forest, Canada is one of the world's richest timberlands, and the annual value of its pulp and paper alone is $350,000,000. Above is a big log boom on the upper Gatineau River in Quebec. These logs are converted into pulp and become millions of feet of snowy paper so vital to modern industry. The Food and Agriculture Organization of the United Nations —Central Press Canadian has opened a preparatory conference on world pulp problems in Montreal, with delegates or observers present from the world's major paper producing and consuming countries. Canada is a logical host for an international conference of this kind, since 75 per cent of its total pulp and paper production moves abroad.

Plan Multi-Million-Dollar Bridge At Burlington, Ont.

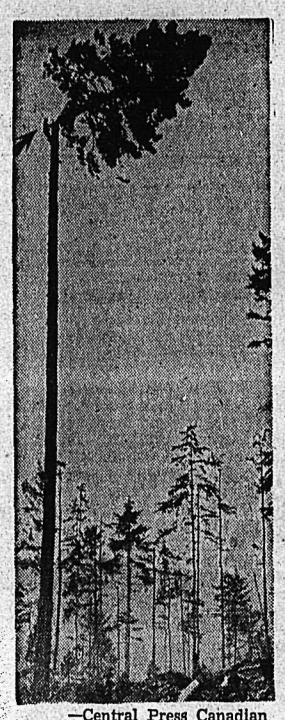

—Central Press Canadian

High rigging a lofty fir is a B. C. specialty, but no monopoly. High altitude lumbermen are to be found in the U.S. and far-off Australia. Wood-pulp and paper play an important role in international affairs. Delegates to the Montreal conference have the opportunity to take pioneering steps in the direction of defining pulp and paper problems and revise recommendations that may result in important national and international action.

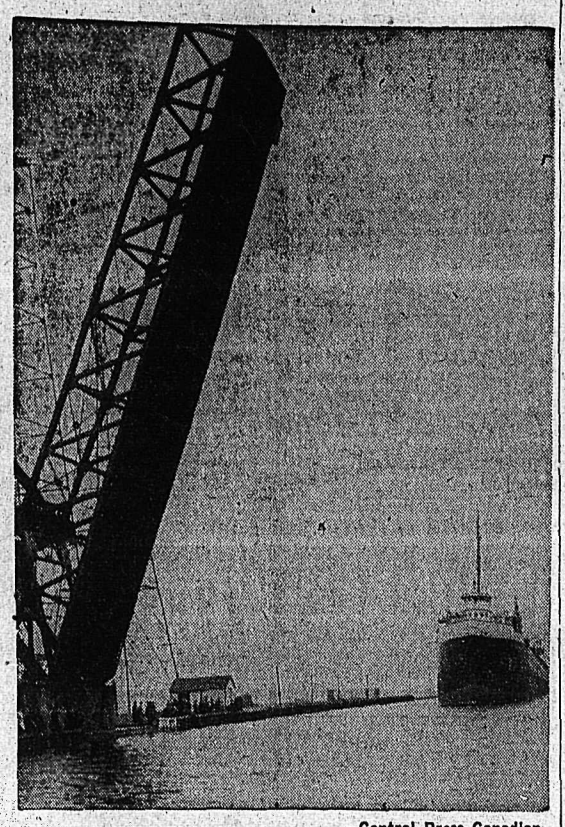

—Central Press Canadian

The day of fuming motorists waiting for a slow freighter, while the bridge at Burlington, Ont., canal is up will be a thing of the past when work is started on the multi-million dollar bridge to be built as soon as the steel shortage ends. The lift bridge is called one of Ontario's worst bottlenecks as it is raised for every ship which goes into Hamilton harbor. The Provincial Department of Highways has already acquired land in the vicinity for the new development.

Canada Backs Persecution Airing

—Central Press Canadian

Benjamin V. Cohen, U.S. representative on the United Nations Ad Hock Committee, is shown (pencil raised), as he asked for the floor to present the U.S. views on the motion offered by Bolivian Representative Du Reis that representatives of the Holy See, other Christian churches and Israel be invited to the Committee hearing on the trial and imprisonment of Cardinal Mindszenty and Bulgarian Protestant leaders. The Bolivian charged that the Hungarian Government used "torture devised in the Middle Ages" to wring a confession from the Cardinal. Beside Cohen is Britain's Sir Alexander Cadogan. Hughes Lapointe, Parliamentary Assistant to Canada's External Affairs Minister, backed the Bolivian proposal and called for full airing in the U.N. of the cases which he said indicated a "deliberate policy by these two Governments (of Hungary and Bulgaria) against religious institutions."

Man of Peace Returns to Family

—Central Press Canadian

Dr. Ralph Bunche, United Nations mediator in Palestine, gets a warm welcome from his wife and son, Ralph Jr., 5, as he disembarks from the Queen Mary, which docked at New York. His mission in the Near East completed with the armistice between Israel and the Arab nations, Dr. Bunche is retiring as mediator, and will seek an extended leave of absence before resuming his regular position in the U.N. Secretariat.

CANADA'S ROLE IN RE-ARMING NOT SET

WASHINGTON, April 27 (CP)—Canada's role in the United States plan to arm Western Europe has not yet been defined, State Department officials said Tuesday.

Other sources predicted that the Dominion will be an important producer of the military equipment which non-Communist countries say they must have as a new bulwark against Russian expansion.

On the Air

THURSDAY, APRIL 28, 1949

CKLN

1240 ON THE DIAL

7:00—Sign On
7:05—Top of the Morning
8:00—CBC News
8:15—Breakfast Club
8:45—Morning Devotions
9:00—BBC News
9:15—Western Tunes
9:30—Morning Concert
10:00—Ellen Harris
10:15—Old Favourites
11:00—Bernie Braden
11:15—Kindergarten of the Air
11:30—CBR Presents
12:00—The Notice Board
12:15—CBC News
12:25—Time To Sing
12:30—Farm Broadcast
12:55—Interlude
1:00—Intermezzo
1:30—Afternoon Concert
2:00—For Listening Musicians
2:30—The Little Show
2:45—Commentary
3:00—Odds and Ends
3:15—Sketches in Melody
3:30—Divertimento
3:45—BBC News
4:00—Tony the Troubadour
4:15—Afternoon Serenade
4:30—Wally Wickens
4:45—Captain Dick
5:00—Happy Time
5:30—Peerless News
5:45—Sacred Heart
6:00—Hit Parade
6:30—Cavalcade of Melody
7:00—CBC News
7:15—News Roundup
7:30—Eventide
8:00—Nations Business
8:15—In the Sunshine
8:45 — Malkin's Melody Money Time
9:00—Kraft Music Hall
9:30—Chamber Music
10:00—CBC News
10:15—Caslor
10:30—Winnipeg Drama
11:00—Sign Off

CJAT

610 ON THE DIAL

7:00—Press News
7:15—Breakfast Parade
7:35—Fun at Breakfast
7:45—Breakfast Parade
8:00—CBC News
8:15—Breakfast Club
8:45—Music Workshop
9:15—Aunt Lucy
9:30—Laura Ltd.
9:45—Good Morning Neighbor
10:15—Happy Gang
10:45—Sing Along
11:00—Mid-Morning Melodies
11:45—Wakely Trio
12:00—Luncheon Concert
12:30—Press News
12:45—Smoke Rings
1:00—Afternoon Recess
1:30—To Be Announced
2:00—For Listening Musicians
2:30—Waltz Serenade
3:00—Brave Voyage
3:15—CJAT Goes Calling
4:00—Tony the Troubador
4:15—Jack Smith Show
4:30—Pop Bandstand
5:15—Wagstaff Sportscast
5:20—Press News
5:30—Supper Serenade
6:00—Recital
6:30—Wayne and Shuster
7:00—CBC News
7:15—CBC News Roundup
7:30—Eventide
8:00—Nations Business
8:15—Vocal Recital
8:30—John and Judy
9:00—Kraft Music Hall
9:30—Music of Manhattan
10:00—Press News
10:15—Canadian Heritage
10:30—Winnipeg Drama
11:00—Nocturne
11:30—This Week's Composer
11:55—CBC News
12:00—Sign Off—The King

FRIDAY, APRIL 29, 1949

CKLN

1240 ON THE DIAL

7:00—Sign On
7:05—Top of the Morning
8:00—CBC News
8:45—Morning Devotions
9:00—BBC News
9:15—Western Tunes
9:30—Morning Concert
10:00—Ellen Harris
10:15—Old Favorites
10:45—They Tell Me
11:00—Bernie Braden
11:15—Kindergarten of the Air
11:30—Famous Voices
12:00—The Notice Board
12:15—CBC News
12:20—Time to Sing
12:30—Farm Broadcast
12:55—Interlude
1:00—Intermezzo
1:30—Afternoon Concert
2:00—School Broadcast
2:30—The Little Show
2:45—Commentary
3:00—Odds and Ends
3:15—Sketches in Melody
3:30—Divertimento
3:45—BBC News
4:00—Ed McCurdy Sings
4:15—Afternoon Serenade
4:30—To be announced
4:45—Sleepy Time Stories
5:00—Club Quiz
5:30—Peerless News
5:45—Sacred Heart
6:00—Salvation Army Program
7:00—CBC News
7:15—News Roundup
7:30—Report From Parliament Hill
7:45—Latter Day Saints
8:00—Vancouver Theatre
8:30—Citizens' Forum
9:00—Canadian Short Stories
9:30—Ave Maria Hour
10:00—CBC News
10:15—Report From the Legislature
10:30—Palace Orchestra
11:00—Sign Off

B. C. Man Dies From Parachute Jump

WINNIPEG, April 27 (CP) — A 20-year-old member of the Princess Patricia Light Infantry died in hospital today following a routine night training jump from the parachute tower at the Shilo, Man., Army training camp.

Army authorities gave his name as Pte. Peter M. H. Russell of Galiano Island, B. C.

After landing, he walked away, but complained of not feeling well. Rushed to hospital, he died an hour later.

LI'L ABNER

HENRY

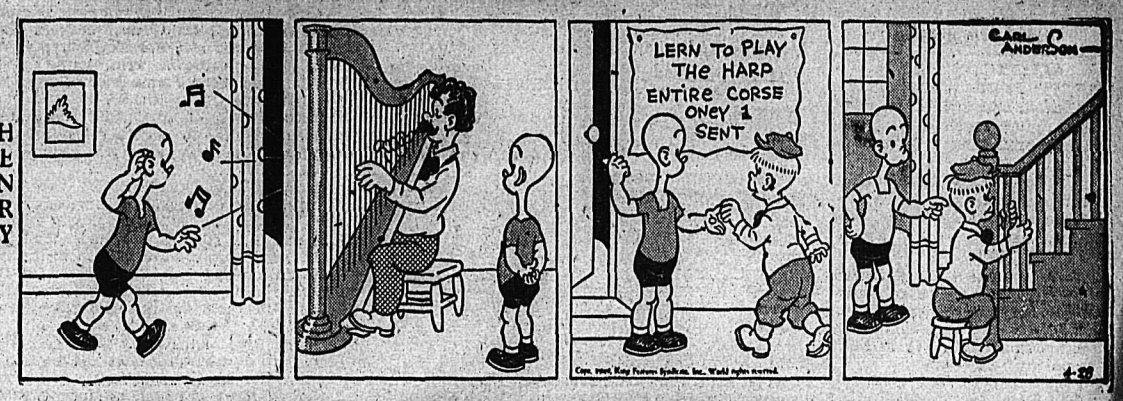

KING OF R.C.M.P.

BLONDIE

SECRET AGENT X9

DONALD DUCK

BUZ SAWYER

JIGGS

CLASSIFIED
PHONE 144

BIRTHS

McCARTNEY—To Mr. and Mrs. Edward McCartney at Victorian Hospital, Kaslo April 17, a daughter.

SAWCYUK—To Mr. and Mrs. Steven Sawcyuk of Argenta, at Victorian Hospital, Kaslo, April 25, a daughter.

HELP WANTED

ATTENTION PLEASE
WANTED: Reliable man as dealer in Nelson. Experience not necessary. A fine opportunity to step into old profitable business where Rawleigh Products have been sold for years. Big profits. Products furnished on credit. Write Rawleigh's Dept. W6-B-153-163, Winnipeg, Man.

FAIRVIEW BOYS
Newspaper routes will be coming open soon. These are good, compact routes and yield good profits for capable boys. Apply now for your route. Nelson Daily News, Circulation Department.

FEMALE COOK FOR VANCOUVER modern home. Japanese-Canadian acceptable. Experienced, references. Write fully, Box 1945 Daily News.

WANTED—30 LABORERS, PHYSICALLY fit, not over 35. Apply National Employment Service, Nelson, B.C.

WANTED—THREE OR FOUR MEN to cut and skid logs and poles. Jones Poles & Ties, 1419 Thompson Ave., Rossland, B.C.

WANTED—YOUNG WOMAN DESIROUS of steady employment as wool presser. Experience as asset. Jonella Cleaners.

WANTED — MIDDLE AGED OR elderly man for chores around poultry farm. Apply Box 5346 Daily News.

EXPERIENCED WAITRESSES wanted. Apply Standard Cafe.

WANTED, MISCELLANEOUS

WANTED — SEASONED AND green larch poles, cedar poles, fence posts, piling and R.R. ties. Intermountain Sales, 560 Baker St., Nelson, B.C.

SHIP US YOUR SCRAP METALS or iron. Any quantity. Top prices paid. Active Trading Company, 916 Powell St., Vancouver, B. C.

WANTED—GOOD USED ICEBOX, steel cabinet preferred. Box 5348 Daily News.

SHIP YOUR HIDES TO J. P. MORGAN, Nelson, B. C.

SITUATIONS WANTED

ODD JOB MAN. PH. 256-R. Carpenter, pipe fitting, kalsomining.

BUSINESS OPPORTUNITIES

A BUSINESS OF YOUR OWN
Small outlay. Extensive markets. Too important to miss. A four cent stamp will bring you the details. Box 5196 Daily News.

FOR SALE — COMPLETE SAWmill and 2 M ft. timber limit. Handy for logging. Apply N. K. Poohachow, Winlaw, B.C.

GENERAL STORE, $4000. PLUS stock approx. $3000. Annual turnover approx. $24,000. Canal Flats Store, Canal Flats, B.C.

FOR SALE — SAWMILL, CAPACity 20,000 per day. Apply Box 5534 Daily News.

PUBLIC NOTICE

LAND REGISTRY ACT
(Section 161)

IN THE MATTER OF Lots 15 and 16, Block 10, of Lot 4598, Kootenay District, Plan 1310.

Proof having been filed in my office of the loss of Certificate of Title No. 8478-I to the above mentioned lands in the name of Elizabeth Margaret Pipkin and bearing date the 4th November, 1920, I HEREBY GIVE NOTICE of my intention at the expiration of one calendar month from the first publication hereof to issue Provisional Certificate of Title in lieu of such lost Certificate. Any person having any information with reference to such lost Certificate of Title is requested to communicate with the undersigned.

DATED AT NELSON, B.C., this 7th day of April, 1949.

R. G. Simms,
Registrar.

DATE OF FIRST PUBLICATION April 14th, 1949.

RENTALS

FOR RENT—BY DAY, WEEK OR month—fully furnished individual bungalows with kitchens and central heat. Bluetop Bungalow Court. Phone 265.

$25 REWARD FOR INFORMATION leading to rental of house or suite, furnished or unfurnished. Phone 495-Y. Urgent.

$25 REWARD FOR INFORMATION leading to suitable 5 room house to rent. Phone 373-Y.

SMALL BEDROOM FOR RENT, with use of kitchen. Phone 1353-R *mornings.*

FOR RENT OR FOR SALE—3 RM. house, 1 mile from town. Apply Cabin 27, Ymir Road.

WANTED—5 ROOM HOUSE BY woman and 5 children. Box 5547 Daily News.

BEDROOM FOR RENT BY WEEK or month. Sterling Hotel.

BEDROOM FOR RENT, BUSINESS woman preferred. Phone 1082-Y.

LOST AND FOUND

LOST—GREEN BUDGIE BIRD — Vicinity Josephine and Mill Sts. Finder phone 860-X.

BUSINESS AND PROFESSIONAL DIRECTORY

ASSAYERS AND MINE REPRESENTATIVES

E. W. WIDDOWSON & CO. Assayers, 301 Josephine St., Nelson.

H. S. ELMES, ROSSLAND, B. C. Assayer, Chemist, Mine Represent.

W. G. THOMPSON & CO. — Assayers & Metallurgists. All work given prompt attention. 1155 Pender St., W., Vancouver, B. C.

CHIROPRACTORS

J. COLIN McLAREN, D.C., CHIROpractic X-Ray, Spinography, Strand theatre Bldg. Trail, Ph.328.

DIAMOND DRILLERS

NATIONAL DIAMOND DRILLING Co., Ltd., Drilling and Bit Service. Box 508, Rossland, Ph. 420

ENGINEERS AND SURVEYORS

HAGGEN AND CURRIE, B. C. Land Surveyors, Mining and Civil Engineers, Rossland, Kelowna, Grand Forks. Ph. Rossland 348.

BOYD C. AFFLECK, 218 GORE ST. Nelson, B. C., Surveyor, Engineer.

INSURANCE AND REAL ESTATE

McHARDY AGENCIES LTD INsurance, Real Estate—Phone 135.

MACHINISTS

BENNETTS LIMITED
Machine Shop, acetylene and electric welding, motor rewinding. Phone 593 324 Vernon St.

STEVENSON'S MACHINE SHOP—Specialists in mine and mill work. 708 Vernon St., Nelson. Phone 93. Machine work, light and heavy.

SALES AGENTS

Fuller Brush Sales
J. C. McKim Box 123 Phone 799-R

PERSONAL

DRESSMAKER — MRS. J. IFE, 317 Richards Street.

WAWANESA MUTUAL FIRE INsurance, Co. D. L. Kerr, Agent.

SPENCER HEALTH SUPPORTS, Mrs. T. A. Gibson, 110 Kerr Apts.

TOP PRICES PAID FOR ANtiques. Phone 1032 or 640 Baker St.

ALTERATIONS AND REPAIRS — Room 12, Strathcona Hotel.

10 CENTS! BIRTH CONTROL INformation and catalogue of hygienic supplies. Write Western Distributors, 61-L Ray Building, Vancouver.

YOUR HAIR NEEDN'T BE GREY —regain natural color and beauty with Angelique Grey Hair Restorer, $1 at Mann, Fleury's and Argyle Drug Stores.

ATTENTION SCHOOL BOARD Secretaries. We have a large stock of newsprint, mimeo and bond paper and can fill any order immediately. Daily News Printing Dept., Nelson, British Columbia.

FUR STORAGE
Moth-proof, dust-proof, burglar-proof storage of fur garments. GREENWOOD FURS, 580 Baker St., Nelson, B. C. Phone 272

MEN'S PERSONAL DRUG SUNdries, 19 Deluxe assorted $1.00, mailed in plain sealed wrapper. Finest quality, tested, guaranteed. Bargain catalogue free. Western Distributors. Box 24RN, Regina. Fully Insured and Guaranteed

HYGIENIC SUPPLIES (RUBBER goods) twelve samples for 50c, postpaid in plain sealed wrapper. Catalogue included listing books on marriage and modern methods of feminine hygiene. General Novelty Co., Dept. 'N', 71 Major St., Toronto, Ont.

INSURED
AUTO LOANS
$50 to $1,000

Protection and speed are the keynotes of Niagara Auto Loans. At no extra cost a life insurance policy takes care of your unpaid loan balance in case of death. This valuable benefit is sufficient reason in itself for borrowing from Niagara when you need money.
An Auto Loan requires only owner's signature and places cash in your hands within a few minutes. You can select a plan to suit you quickly, in strict privacy. Phone first for faster INSURED loans.

NIAGARA
FINANCE COMPANY LIMITED
Est'd. 1930
Suite 1, 560 Baker St., Nelson
PHONE 1095

FOR SALE, MISCELLANEOUS

FOR SALE — NETTED GEM POtatoes, small, grown from foundation A stock; three dollars per hundred. Two (2) one horse cultivators, fifteen dollars each. One four horse power Stover engine, cheap. Major Brothers, Procter.

FOR SALE — WALK-IN REFRIGerator box. Five-ply insulation. Ideal for mine or mill camp. Bears investigation. Box 5358 Nelson Daily News.

JACK BOYCE GUN EXCHANGE Guns for sale and exchange and expert gun repairing.

FOR SALE—DRESSLER KITCHEN range with water front. 821 Robson Street.

FOR SALE—CHESTERFIELD AND two chairs as new. Apply 903 Josephine Street.

PIPE — FITTINGS — TUBES, SPEcial low prices. Active Trading Co. 916 Powell St., Vancouver.

FOR SALE — COMPLETE CONN trap drum outfit. Box 5361 Daily News.

CLASSIFIED ADS GET RESULTS

PROPERTY, HOUSES, FARMS

FINE HOME

Living and dining room. Oak floor. Modern bathroom and kitchen. 2 bedrooms down, 2 bedrooms upstairs, oak floors, insulated. Full basement, laundry tubs, furnace. 2 lots garden with fruit trees.
Price $7800

1 acre on North Shore, 100 feet lake frontage. Building 20x16, divided into 3 rooms, water piped on lot. Occupancy. Price $1650

F. A. WHITFIELD
302 Baker Street
Phone 312 Res. 408-L

FOR SALE—SMALL HOUSE (12 x 18 ft.), has to be moved off lot. Coffee counter with 6 stools. One white enamel Findlay range. One natural finish buffet and some dishes. Inquire at Crescent Valley Post Office.

FOR IMMEDIATE SALE IN YMIR district—37 acre farm, 11 acres cleared. Orchard, 6 room house, barns, haysheds and other outbuildings; lots of water. Sacrifice sale at $1500. Apply H. Stavast, Box 408, Nelson, B.C.

14-ROOM HOUSE ON CAR LINE. Full basement. Can be developed into good revenue producer. See J. Chess, 524 Vernon St.

FARM, 7 MILES WEST OF NELson, for sale or trade for Nelson home. Box 5704 Daily News.

WANTED — SMALL HOUSE ON lot or acreage. Give location, price and terms. Box 5164 Daily News.

FOR SALE—HOUSE 20 x 28 WITH two lots, in town. Apply Nick Planidin, Salmo, B.C.

FOR SALE—2 LOTS, GORE ST., $225. Box 5048 Daily News.

4 ROOM HOUSE FOR SALE IN Ymir. Apply Box 5553 Daily News.

MOTORCYCLES, BICYCLES AUTOMOTIVE

NEW
AUSTINS
DORSET COACH—$1652
DEVON SEDAN—$1730
Immediate Delivery

The BEST in
USED CARS
1948 PLYMOUTH SEDAN
1948 FORD LT. DELIVERY
1948 AUSTIN PANEL
1947 FRASER SEDAN
1940 PONTIAC SEDAN
1940 FORD COUPE
1939 FORD SEDAN
1938 CHEVROLET COACH
1937 FORD SEDAN
1935 CHEV COUPE

TERMS and TRADES

Empire Motors
Phone 1135 803 Baker St.
NELSON, B.C.

FOR SALE — 3-TON 1942 FORD truck, 156" wheelbase, in perfect condition. Will accept reasonable price or trade on good used car. Apply Sam Podovelnikoff, Vallican, B.C.

FOR SALE—1941 FARGO LIGHT delivery; excellent condition, reasonably priced. Fred Chursinoff, Slocan Park.

1940 PONTIAC SEDAN, IN GOOD condition. Apply J. F. Zoobkoff, Brilliant, B.C.

ADD—FOR SALE MISC E

FOR SALE—'46 JEEP AND TRAILer, or trade on good passenger car. Contact R. G. Gardner, Blewett, or write Box 403, Nelson, B.C.

MACK TRUCK FOR SALE—192½" wheelbase. Model E-G 1948, number EGxID2304. Apply Welding and Body Works, Cranbrook, B.C.

1940 PONTIAC ARROW COACH. Heater, 3 new tires. Excellent condition. M. Sherstobitoff, Castlegar.

TWO WHEEL TRAILER FOR SALE —Apply No. 11, Lakeside Auto Court, Nelson, B.C.

FOR SALE—1940 CHEV. ½ TON light delivery. Good condition. A. K. Pereverzoff, Appledale, B.C.

NEW AND USED PARTS FOR all makes of cars. City Auto Wreckers. Box 24. Granite Road.

FOR SALE — 1936 CHEVROLET coach, excellent condition. Can be seen at Shorty's Garage.

FOR SALE—½ TON 1942 CHEV. truck; A-1 condition. John J. Savinkoff, Thrums, B.C.

2-WHEEL CAR TRAILER FOR sale, $25. Phone 1242-Y after 5 p.m.

LIVESTOCK, POULTRY AND FARM SUPPLIES, ETC.

"THE CHICKS WHICH GIVE REsults." Your chick order should be placed now! For nearly 30 years "The Chicks Which Give Results" have been raised by thousands of Western Canada poultrymen. The following breeds will be available — White Leghorns, New Hampshires, R. I. Reds, Barred Rocks, Light Sussex, Black Australorps, Leghorn Hampshire cross, and Austra-Whites. Write for price list and full particulars, and remember—"It's results that count." Broad Breasted Bronze Turkey Poults. Price list on request. Rump & Sendall Ltd., Box N, Langley Prairie, B.C.

COW FOR SALE — FRESHENED *10th of April. Very good producer.* N. N. Poohachoff, Slocan Park.

(Continued in Next Column)

LIVESTOCK, POULTRY AND FARM SUPPLIES, ETC.
(Continued)

ORDER YOUR BABY CHICKS for 1949 from the Appleby Poultry Farm, Mission City, B. C. specializing in the breeding of the large type S.C.W. Leghorns, New Hampshires and White rocks, also the White Rock and White Leghorn cross bred chicks. Send for our price list which also contains helpful information on all phases of the poultry business.

HIGH QUALITY CHICKS
R.O.P. Sired Leghorns, Sired New Hampshires and Approved Leghorn-Hampshire Cross chicks. 23 years' experience with chicks and poultry. Send for our catalogue and particulars. Apply our agent, Nelson Farmers' Supply, Ltd., Nelson, or write direct to New Siberia Farms, N. Balakshin, R.R. 2, Chilliwack, B.C.

Super-quality New Hampshire and Rhode Island Red chicks: $4.50 for 25, $9 for 50, $17 for 100, R.O.P. Sired Leghorns, R.O.P. $80 for 500.
GEORGE W. GAME
Triangle Hatchery, Armstrong

FOR SALE — 4 YOUNG MILK goats, just freshened; with or without kids. Also 1 billy goat, 2 years old. Apply P.O. Box 881, Nelson, B.C.

FOR SALE—JERSEY COW. HAS been fresh six weeks. Sunrise Dairy, Nelson, B.C.

FOR SALE — FIVE-YEAR-OLD mare. Bill Gritchen, Glade, B.C.

GOATS FOR SALE—APPLY TO Box 153, Trail, B.C.

FOR SALE—2 REG. SHORTHORN bulls. Box 5192 Nelson Daily News

MACHINERY

The
Goulds . . .
Balanced-Flow JET
Self-Contained Water System
for SHALLOW WELLS
The new Goulds Balanced-Flow Jet, with self-adjusting capacity, delivers any demand for water instantly, whether a full stream or a trickle is wanted.

Open two or more faucets in the system at the same time, and you get exactly the volume you want at any outlet, up to the capacity of the pump, in a steady, non-fluctuating stream.

Quiet, trouble-free, self-priming, easy to install. Capacity up to 540 gallons an hour, depending upon suction lift.

Come in and see why this amazing, low-cost water system is the answer to your problem of fresh running water from a shallow well.

Nelson Machinery
Equipment Co.
214 Hall St. Phone 18

PIPES AND FITTINGS
Black and Galvanized.
Various Sizes in Stock.

Mining, Milling and Sawmill Machinery, Building and Contractors' Supplies

"If it's machinery you want, consult us."

EQUIPMENT
BARGAINS

120 cu. ft. Schramm portable Air Compressor.
50 H.P. electric motor with starter.
Lath bolter and lath stripper.
300 amp. Lincoln portable electric welder.
5" x 4" Fairbanks centrifugal water pump with foot valve.
12" x 6" wheeling rock crusher.
12" diameter galvanized blower pipe.
16 cu. ft. capacity ore cars, 18" track gauge.
Reinforcing steel, line shafting, bearings, etc.
Pulleys, belting, etc.

B. C. Machinery
Sales Co.
620 Front St. Phone 367
Nelson, B.C.

NATIONALLY KNOWN NAMES—We offer complete line of equipment for Sawmills, Remanufacturing, contractors. Link-belt speeder, Adams, Littleford, Owen, T. L. Smith, Clark, National, etc. Full information from National Machinery Co. Ltd., Vancouver, B.C.

FOR SALE—HARRY FERGUSON tractor, disc, tractor plow and saw. All are in perfect condition. Have been used for two days only since bought. Apply K. Stroloff, Passmore, B.C.

CUSTOM MACHINE WORK AND welding. Portable welding equipment for field work. Stevenson's Machine Shop, 708 Vernon St., Nelson, B. C.

D4 CAT. FOR RENT OR CONtract. Equipped for excavating, road building, land clearing, etc. C. Ross, Phone 1356-L, Nelson.

FOR SALE — WEE-McGREGOR *draw saw outfit, three blades, perfect shape,* $96.00. Box 5359 Nelson Daily News.

LATE MODEL D6 FOR SALE. Fully equipped. Bayes Equipment Co., Cranbrook, B.C.

FOR SALE—LOGGING TRAILER, all steel construction, $500. Box 5360 Nelson Daily News.

PETS, CANARIES, BEES, ETC.

MORRHILL KENNELS, REG'D., Box 518, Greenwood, B.C.—American Cocker Spaniels, English Springer Spaniels, Irish Setters, Scotch Terriers.

FARM, GARDEN & NURSERY

WALNUT AND FRUIT TREES, rose bushes, shrubs, small fruits, perennials, glad. bulbs. Walnut Grove Nurseries, Mrs. C. Becker, 1418 Vancouver Street.

EXTRA FINE WASHINGTON raspberry canes, 75c a doz. W. S. Course, Fraser's Landing.

TOURIST RESORTS

LAKE FRONT AUTO COURT, Balfour, now open. Everything for tourist and fisherman. Picnic grounds, sandy beach. Parking space for cars. Boats for hire. W. Phillips. Phone Balfour-9.

BOATS and ENGINES

V-BOTTOM RUNABOUT BOAT for sale, with 14 h.p. Evinrude outboard motor. In good condition. Apply Geo. Hadiken, Glade, B.C.

BOAT HOUSE AND 19 FT. MAhogany launch with Star engine. *Good condition. Must sell.* What's your offer? Phone 915-Y. Can be seen anytime.

FOR SALE—16-FT. CANOE WITH seats and paddles, in good condition. Phone 482-R3.

17 FT. LAUNCH, "BUSY BEE" ENgine for sale. F. Hobson, Willow Point.

Nelson Daily News

Classified Advertising Rates:
15c per line first insertion and non-consecutive insertions.
11c line per consecutive insertion after first insertion.
48c line for 6 consecutive insertions.
$1.56 line per month (25 consecutive insertions). Box numbers 11c extra. Covers any number of insertions.
PUBLIC (LEGAL) NOTICES, TENDERS, ETC.—20c per line, first insertion, 16c per line each subsequent insertion.
ALL ABOVE RATES LESS 10% FOR PROMPT PAYMENT

Subscription Rates:

Single Copy	$ .05
By carrier, per week, in advance	.25
By carrier, per year	13.00
Mail in Canada, outside Nelson:	
One month	1.00
Three months	2.50
Six months	4.50
One year	8.00
United States, United Kingdom:	
One month	1.00
Three months	3.00
Six months	6.00
One year	12.00

above rates plus postage where extra postage is required:

Market Trends

TORONTO, April 27 (CP)—Prices moved narrowly in dull trading. Western oils showed early firming tendencies but backed down from the gains towards the close. Golds tightened and base metals held steady. Industrials were down in early activity but recovered the losses in mid-session.

NEW YORK, April 27 (AP)—A demand for steel shares held the stock market to the higher side by a slim margin.

Early brisk trading, in which a number of blocks of stock changed hands, helped push volume to the rate of 900,000 shares for the day.

MONTREAL, April 27 (CP) — Banks and beverages were about the only sections of the industrial list to move into higher ground during continued light dealings.

Papers, utilities and steels drifted lower, while metals, mines and oils were about mixed and narrow.

MONTREAL, April 27 (CP) — Trading was heavier and a good demand was noted for long-term Dominion issues on the bond market.

LONDON, April 27 (Reuters) — There was a brighter atmosphere and wide-spread firmness. Hopes that the Berlin blockade will soon be lifted resulted in many small gains among industrial equities. British Government stocks however were generally fractionally lower in idleness.

VANCOUVER, April 27 (CP) — Prices for oil shares firmed with advances ranging from one to 25 points.

CALGARY LIVESTOCK

CALGARY, April 27 (CP)—Trade on the Calgary livestock market continued under pressure today, largely due to bearish reports from outside centres. Best demand was for cows, which remain scarce and steady. Good fed calves and baby beef types also were in demand. Grading and sorting has been close on all butcher cattle carrying less than medium finish with better finished light-weight steers in fair demand at the week's loss of about 25 cents a hundred. Top on light steers was $21.00.

Receipts today, cattle 173, calves one. Receipts yesterday: cattle 680, calves seven, hogs 402, sheep nine.

Hogs sold yesterday at $29.65 for A's at yards and plants. Sows brought 18.25 live weight.

Good to choice butcher steers, 20.25-21.25; common to medium 16.00-20.00. Good to choice butcher heifers 19.00-20.00; common to medium 13.25-15.25; canners and cutters 10.00-13.00. Good bulls 18.00 to 18.50; common to medium 15.50 to 17.50.

DOW JONES AVERAGES

30 industrials	174.56	plus .35
20 rails	47.59	plus .01
15 utilities	35.43	off .12

RECORD STEEL TONNAGE

OTTAWA, April 27 (CP)—Canadian steel mills in March turned out a record tonnage of 287,885 tons of steel ingots, bringing cumulative figures so far this year to eight per cent more than in the same period of 1948, the Bureau of Statistics reported today.

TORONTO STOCKS

MINES	
Anglo-Huronian	9.00
Armistice	.12
Aunor	3.35
Base Metals Mining	.27
Bevcourt	.25
Bralorne	9.20
Broulan	.33
Buffalo Ankerite	2.37
Bufadison	.58
Castle-Trethewey	1.65
Central Patricia	1.27
Cochenour	2.44
Colomac Yellowknife	.48
Coniaurum Mines	1.05
Consolidated M & S	98.00
Conwest	1.18
Delnite	1.56
Dickenson Red Lake	.31
Dome Mines	19.00
Donalda	.50
Duquesne	.60
East Amphi	.10
East Malartic	2.55
East Sullivan	2.60
Elder	.36
Eldona	.59
Falconbridge Nickel	.33
Frobisher	2.43
Giant Yellowknife	6.15
God's Lake Gold	.37
Golden Manitou	1.97
Hard Rock Gold	.18
Hollinger	10.75
Hudson Bay M & S	43.50
International Nickel	31.00
Int Uranium	.32
Jack Waite	.11
Joliet Quebec	.36
Kerr-Addison	16.00
Kirkland Lake	1.43
Labrador	1.20
Lake Shore Mines	14.60
Lamaque Gold	6.05
Lingman Lake	.42
Little Long Lac	.76
Macassa	2.45
MacDonald	.33
MacLeod Cockshutt	1.08
Madsen Red Lake	3.05
Malartic Gold F	2.52
McIntyre-Porcupine	62.00
McKenzie Red Lake	.45
Negus	2.40
Noranda	55.00
Normetal	2.57
Paymaster	.37
Perron Gold	.70
Pickle Crow Gold	2.16
Powell Rouyn Gold	.73
Reeves MacDonald	1.95
Preston East Dome	1.62
Queenston	.54
Quemont	13.85
San Antonio Gold	4.05
Sen Rouyn	.38
Sherritt Gordon	1.90
Sladen Malartic	.35
Stadacona	.49
Steep Rock	1.36
T C Resources	.87
Taku River Gold Mines	.25
Teck-Hughes Gold	3.15
Toburn Gold Mines	.58½
Upper Canada	1.63
Ventures	5.50
Waite Amulet	9.35
Wright Hargreaves	2.41
OILS	
British American	23.75
Imperial	18.50
Inter Petroleum	9.00
Royalite	6.65
United	.10½
INDUSTRIALS	
Abitibi Power	14.62½
Bell Telephone	41.50
Brazilian Traction	19.87½
Brewers & Distillers	16.00
B C Electric P F D	86.00
B C Power "A"	25.62½
B C Power "B"	2.87½
B C Forest Prod.	27.12½
B C Pulp	99.87½
Burns & Co Class A	26.50
Burns & Co Class B	17.00
Can Brew	21.00
Can Ind Alcohol	9.62½
Can Malting	47.25
Can Marconi	1.52
Can Packers "A"	32.50
Can Pacific Rly	13.87½
Can West Lumber	3.75
Cockshutt Plow	13.50
Cons Paper	17.00
Distillers Seagrams	15.75
Dom Tar & Chem	26.00
Dom Textile	11.50
Fanny Farmer	32.75
Gatineau	17.50
Gen Steelwares	15.50
George Weston	25.00
Gypsum Lime	16.00
H. R. MacMillan A	9.25
H. R. MacMillan B	7.00
Hiram Walker	18.62½
Imperial Tobacco	13.50
Inter Nickel	31.00
Loblaw A	28.50
Massey Harris	20.25
McColl Front	13.75
Moore Corp	68.00
Page Hershey	43.00
Powell River	38.00
Power Corp	15.50
Shawinigan	24.75
Steel of Canada	83.00
United Steel	6.75

VANCOUVER STOCKS

MINES	
Bralorne	.25
Canusa	.18
Cariboo Gold	1.27
Golconda	.35
Grandview	.12
Hedley Mascot	.28
Highland Bell	.58
Int C & C	1.10
Kootenay Belle	.25
Pend Oreille	4.25
Pioneer Gold	3.35
Reeves MacDonald	2.05
Sheep Creek	1.28
Silver Ridge	1.54
OILS	
Anaconda	.10
Anglo Canadian	3.75
A P Consolidated	.22
Calgary & Edmonton	5.05
Calmont	.41
Commonwealth	.65
Dalhousie	.32
Foothills	2.60
Globe	.57
Home	1.07
Mercury	.10
Okalta Com	2.36
Pacific Pete	2.41
Royalite	6.65
Southwest Pete	.30
Vanalta	2.64
West Leduc	.63
INDUSTRIALS	
Neon Products	13.25
UNLISTED MINES	
Vananda	.23

Nimbus Wins Guineas Stake

NEWMARKET, England, April 27 (CP)—Mrs. M. Glenister's Nimbus, ridden by Charles Elliott, today won the Two Thousand Guineas Stakes, first classic of the British Flat-Racing Season.

Nimbus, a 10-to-1 outsider, won in a photo finish. Aberhart, the 5-to-4 favorite, was second. Barnes Park, a 100-to-1 longshot, finished third in the field of 13, four lengths behind.

Nimbus and Abernant ran away from the field in their great stretch duel for the rich first prize of £13,506 15S ($54,027). The Guineas is run over a mile course.

Abernant was ridden by Britains' champion jockey, Gordon Richards.

Billy Cook, champion Australian jockey riding here this season for the first time, was aboard Barnes Park. Amour Drake, one of two French challengers, was fourth.

DAILY CROSSWORD

ACROSS
1. Cigarettes (slang)
5. Needy
9. Voided escutcheon
10. Dexterous
11. Wood for smoking pipes
12. Permission
14. River (So. Am.)
16. Any pinaceous tree
17. Sun god
18. Pitchers
21. River (Chin.)
22. Pig pen
24. Made of wool
26. Ventilate
29. Hint
30. Peak
33. Girl's name
36. Gulf (Siberia)
37. Buckets
40. Editor (abbr.)
41. Rodent
43. Penetrate
45. To anoint
48. Brown bear
49. Equipment
50. Outer peel
51. Body of Kafir warriors
52. Poker stake

DOWN
1. General style of a publication
2. Melody
3. A glossy coating
4. Goat antelope (Jap.)
5. Chum
6. Fetish
7. Patron Saint of Norway
8. Change and alter for better
11. Barriers
13. Ireland (poet.)
15. Fresh
19. Fabulous bird
20. Coin (Fr.)
23. Sweet potato
25. Marshy meadow
27. Mischievous person
28. Narrow inlet (Geol.)
30. Small, grayish-brown rail
31. River (Afr.)
32. Apex
34. Resolve
35. British colony (SW. Arabia)
38. Sign of zodiac
39. Small greenish finch
42. Abound
44. Smallest and weakest of a litter
46. Fold over
47. Silkworm

RUMP SHIP
ALAR TARO
APURE ORATE
PI NE KEDAR
INGENUE UTA
SEA PRY OS
GAS SEE
GD SAM LAD
AES LIBRARY
FALSE LO IN
FLIER ABASE
EDEN SIDE
RENO ENDS

Yesterday's Answer

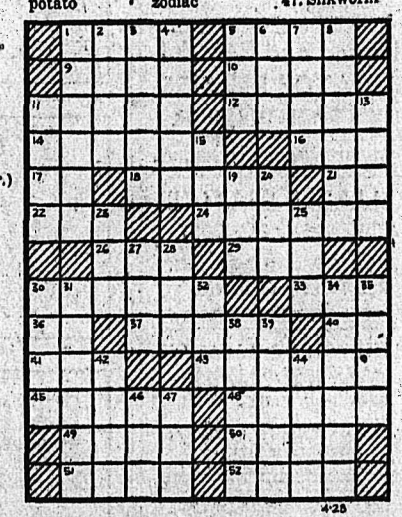

DAILY CRYPTOQUOTE—Here's how to work it:
A X Y D L B A A X R
is L O N G F E L L O W

One letter simply stands for another. In this example A is used for the three L's, X for the two O's, etc. Single letters, apostrophies, the length and formation of the words are all hints. Each day the code letters are different.

A Cryptogram Quotation

C P H W G K I N E E S P H T, J D W G A G K I H V G S S, V G D X T - E N - P K A W S S W X A - R E Q H G S S — H E Y A T W Q.

Yesterday's Cryptoquote: HIS TIME WAS COME; HE RAN HIS RACE; WE HOPE HE'S IN A BETTER PLACE—SWIFT.

La Motta Best Bet to Fight Cerdan

NEW YORK, April 27 (AP) — Jake La Motta, whose iron chin has shown signs of rust lately, appears to hold the inside track as the next opponent for the middleweight boxing champion, Marcel Cerdan.

The Tournament of Champions, which was left holding an empty ball park when Tony Zale retired Tuesday, huddled with American representatives of the Frenchman in the hopes of coming up with a match to replace the cancelled Zale-Cerdan affair.

Lew Burston and the T. of C. officials came to an agreement that Cerdan definitely would fight in the Polo Grounds June 21 against one of three opponents, La Motta, Steve Belloise, New York middleweight contender, or Rock Graziano, the barred Brooklyn slugger.

The T. of C. also announced officially that it had signed welterweight champion Ray Robinson for a title defence, possibly against Kid Gavilan of Cuba. The welter bout may be staged with the middleweight title scrap as part of a doubleheader.

The 20th Century Sporting Club, rival of the T. of C. in fight promotions here, claims an exclusive contract on Robinson's services and said it will seek an injunction if he signs to fight for anyone else without their permission.

B. C. Thespians Win Commendation

By KAY REX
Canadian Press Staff Writer

TORONTO, April 27 (CP) — A young group of players from British Columbia today brought a wistful fantasy, "The Glass Menagerie," to the Dominion Drama Festival, and received the adjudicator's congratulations for tackling the subtle and delicate play.

This is the first time the Vagabond Players of New Westminster have entered the Canada-wide competition. Their performance of the Tennessee Williams drama gave a large matinee audience 2½ hours of heart-tugging entertainment.

Strikes and Spares

MR. AND MRS. LEAGUE

MR. AND MRS. F. KOEHLE—M. 537, Mrs. 643. Total 1180.

MR. AND MRS. K. FORBES—Mr. 499, Mrs. 405. Total 904.

MR. AND MRS. A. MOORE—Mr. 488, Mrs. 524. Total 1012.

MR. AND MRS. F. WAH—Mr. 557, Mr. 541. Total 1098.

MR. AND MRS. J. BROWN—Mr. 420, Mrs. 307. Total 727.

MR. AND MRS. RED KOEHLE—Mr. 511, Mrs. 460. Total 971.

MR. AND MRS. A. LARSEN—Mr. 560, Mrs. 513. Total 1073.

MR. AND MRS. G. BAREFOOT—Mr. 578, Mrs. 411. Total 989.

MR. AND MRS. S. CARPENTER—Mr. 673, Mrs. 428. Total 1101.

MR. AND MRS. J. L. MACMATH—Mr. 628, Mrs. 351. Total 979.

MR. AND MRS. A. HAMSON—Mr. 530, Mrs. 296. Total 826.

MR. AND MRS. A. B. MANN—Mr. 580, Mrs. 286. Total 866.

MR. AND MRS. L. HOOD—Mrs. 242, Mr. 475. Total 717.

MR. AND MRS. G. KIRBY—Mrs. 204, Mr. 343. Total 547.

MR. AND MRS. F. BERESFORD—Mrs. 334, Mr. 679. Total 1013.

MR. AND MRS. M. VARSEVELD—Mrs. 175, Mr. 336. Total 511.

MR. AND MRS. T. HARRIES—Mrs. 407, Mr. 634. Total 1041.

MR. AND MRS. S. ZABAWA—Mrs. 454, Mr. 444. Total 898.

MR. AND MRS. C. LOCOTELLI—Mrs. 507, Mr. 625. Total 1132.

MR. AND MRS. G. GULLIVAN—Mrs. 294, Mr. 550. Total 844.

MR. AND MRS. J. NUYENS—Mrs. 450, M. 386. Total 836.

MR. AND MRS. FLEURY—Mrs. 367, Mr. 477. Total 844.

MR. AND MRS. GILL—Mrs. 488, Mr. 662. Total 1150.

MR. AND MRS. B. PARKER—Mrs. 270, Mr. 450. Total 720.

MR. AND MRS. S. CARPENTER—Mrs. 424, Mr. 547. Total 971.

MR. AND MRS. A. MOORE—Mrs. 561, Mr. 498. Total 1059.

MR. AND MRS. AL. MANN—Mrs. 452, Mr. 572. Total 1024.

MR. AND MRS. J. BROWN—Mrs. 447, Mr. 412. Total 859.

MR. AND MRS. G. BAREFOOT—Mrs. 276, Mr. 559. Total 835.

MR. AND MRS. K. FORBES—Mrs. 565, Mr. 648. Total 1213.

MR. AND MRS. HAMSON—Mrs. 357, Mr. 505. Total 862.

MR. AND MRS. R. KOEHLE—Mrs. 556, Mr. 504. Total 1060.

MR. AND MRS. C. LOCATELLI—Mrs. 640, Mr. 574. Total 1214.

MR. AND MRS. F. WAH—Mrs. 418, Mr. 574. Total 992.

MR. AND MRS. F. KOEHLE—Mrs. 608, Mr. 669. Total 1277.

MR. AND MRS. A. LARSEN—Mrs. 505, Mr. 481. Total 986.

WE CARRY A COMPLETE RANGE OF
DUNLOPILLO
LATEX FOAM

OFFICE CHAIR CUSHIONS
Peebles Motors

When you think of Bacon—You think of Eggs

And when you think of Brushes you think of MANN'S

BATH BRUSHES $1.60 and $2.25
(They clean while they tickle)

HAIR BRUSHES $1.00 to $6.00
(The nicest looking, best quality we have ever had)

NAIL BRUSHES 25¢ to $1.50
(From the potato scrubbing variety to the dainty little Nylon)

LATHER BRUSHES 65¢ to $10.00
(Hard stiff bristles for the man who likes to think he's tough or fine soft badger for the man who knows he's not.)

Baby Bottle Brushes, Artists' Brushes, Camel's Hair Brushes, Throat Brushes, Clothes Brushes

MANN'S DRUG STORE

WINDSOR, N. S. (CP)—There's no unemployment problem here for skilled workers. Employment officials have been unable to find sufficient bricklayers, electricians, linotype operators and press room tradesmen.

THOMPSON FUNERAL HOME
"Distinctive Funeral Service"
AMBULANCE SERVICE
815 Kootenay St. Phone 361

MURPHY'S
For
Wallpapers — Kalsomines
Paints — Varnishes
745 Baker St. Phone 656

WANTED
Experienced
MINERS
Apply at
Emerald Mine
Salmo, B.C.

KOOTENAY STATIONERS & SPORT SHOP
456 Ward St. Phone 362

M is for "Magic" you work with a touch.
O is for "Orchids" you've won
T is for "Tempers" you've turned into grins
H is for "Homework" you've done.
E is for "Eats" that just melt in the mouth.
R is for "RULES" you've laid down . . .

We have a huge selection of
Mother's Day CARDS
Also suitable gifts for Mother on Mother's Day

FREE!
Reg. 25c Package
BURPEE'S Super Giant ZINNIA SEEDS
NO PURCHASE NECESSARY
GET YOURS TODAY!

CUTHBERT MOTORS Limited

Frost Ontario P.C. Leader

TORONTO, April 27 (CP)—Leslie Frost, Ontario's Provincial treasurer since 1943, today won the Provincial Leadership of the Progressive Conservative Party. He defeater three opponents on the first ballot this afternoon at the close of a three-day convention called to choose a successor to George Drew who resigned last Fall to become National Progressive Conservative Leader.

A. D. McKenzie, President of the Ontario Progressive Conservative Association, announced the result but he gave no figures. He said that Mr. Frost had a majority over all three of his opponents.

Leslie Blackwell, Attorney-General, stood second, Kelso Roberts, former member o fthe legislature, third, and Dana Porter, Minister of Education, last.

Later it was learned that the vote went: Frost 834; Blackwell 442; Roberts 121; Porter 65.

Mr. Frost will probably be sworn in as premier next Monday. Succeeding Hon. T. L. Kennedy who took on the jobs of leader and premier on a temporary basis after Mr. Drew's resignation.

FROST ONTARIO P-C LEADER

TORONTO, April 27 (CP)—Leslie Frost, 54-year-old lawyer from Lindsay in Eastern Ontario, today became leader of the Progressive Conservative Party in Ontario.

Mr. Frost, Provincial Treasurer since 1943, will probably be sworn in as premier within the next week, succeeding Hon. T. L. Kennedy, who took over on a temporary basis when George Drew was named national leader of the party last Fall.

J.A.C. LAUGHTON
Optometrist
MEDICAL ARTS BUILDING
Suite 205

FLEURY'S Pharmacy
Prescriptions Compounded Accurately
Med. Arts Blk.
PHONE 25

YES — Your New Wave
is bound to be MORE STYLISH, LAST LONGER and LOOK LOVELIER
at the
HAIGH TRU-ART

Cleaned and Recored
RADIATOR REPAIRS
JIM'S RADIATOR SHOP
301 Ward St. Phone 63

RELIABLE SERVICE
AT REASONABLE COST
Smedley Garage Co.
Reo Sales and Service

ELLISON'S ROYAL PATENT PASTRY FLOUR
BEST FOR CAKES AND PASTRY
GUARANTEED TO SATISFY
Your Grocer Has It

MAKE YOUR CLOTHES LINE OUR TELEPHONE LINE
WEST KOOTENAY STEAM LAUNDRY
PHONE 1175—182 BAKER ST.

For
Children's Boots, Shoes and Socks
Try
The Children's Shop

SPENT 10 YEARS IN DANK CUBBYHOLE IN ESCAPING DRAFT OF LAST WAR

By JOHN H. WINANT

NEW YORK, April 27 (AP) — A shaggy-bearded man of 33, dug out after 10 years of fantastic solitude in a dank cubbyhole, yearned today to return to the tomb-like cubicle in which his mother sealed him when war broke out in 1939.

Shoeless, filthy, his clothes in rags, Paul Makushak, one-time college student, stood on wobbly legs and blinked into the unaccustomed glare of electric lights.

"I liked it in there," he said! "I'd like to go back. I don't care about the outside world." Police took him to a hospital.

The man told a strange story of voluntary exile since 1939—when his mother sealed him off from the world with a wall of wood and plaster at the outbreak of the Second World War.

Makushak spent the 10 years in a tiny walled-in cubicle built in the corner of a littered third-floor bedroom in a brownstone house in the Greenport section of Brooklyn.

His father, who runs a tailor shop in the same building, said he never knew his son was imprisoned in the house.

The cubicle, about three feet wide and five feet long — scarcely big enough to hold Makushak when he stretched on the floor to sleep—had been devised, police said, because his mother presumably wanted him to escape being drafted.

The story of Makushak's imprisonment came to the attention of police last night after the mother, 58-year-old Mrs. Anna Makushak, entered a hospital.

She asked a neighborhood woman to care for her son, whose only contact with the world was a hole in the top of his room through which he was fed.

The neighbor, unidentified, told police about him.

With crowbars, police bashed down the thin plaster wall that sealed Makushak off, and lifted him back into the world.

He was dressed in heavy woollen clothing. A tattered grey stocking cap was pulled down over his thick matted black hair.

Policemen had to hold him up when he walked.

His beard flared out around his face in four-inch curls, and he wore glasses that were held together with wire.

Around his legs was a pair of thick stockings, pulled up over the knees. For trousers he wore long underwear that once had been white.

Knotted around his loins was a ripped and tattered grey sweater.

He said he never shaved for the decade he was in the cubbyhole. But occasionally clipped his whiskers with a pair of shears he kept there.

The tiny cubicle itself was littered with trash, empty cans, and rags.

Several books on shorthand lay on a makeshift shelf. Makushak said he liked to practise shorthand to while away the time.

A Bible lay at arm's reach.

An old and battered radio was on the floor, with a pair of earphones beside it.

BELIEVED IN CANADA

Makushak's father, Peter, 60, lives in the same building. Operator of a little tailor and dry-goods shop, he said he last saw his son as a youth of 23.

The father said he and his wife had quarrelled several times about the son. The wife, he said, told him Paul was in Canada.

LIBERALS TO CONTEST ALL BUT ONE B. C. SEAT

By CLYDE BLACKBURN
Canadian Press Staff Writer

OTTAWA, April 27 (CP) — An hour of sparring for campaign advantage in the Commons today gave a foretaste of the general election shaping up for voting in June—probably June 27.

Earlier, after the final Liberal Party caucus of the session, Prime Minister St. Laurent expressed belief that he would form a new Government with a heavily-increased majority.

In the House exchange, dealing with procedure, George Drew, Progressive Conservative Leader, to an accompaniment of jeers and laughter from Government ranks, express a different view.

"You are on the march—out of here, and you will stay out," Mr. Drew told the Liberal members. He said his party welcomed the chance to test the people's will in a general election.

National Liberal Federation headquarters today announced the party would contest 261 of the 262 seats which will make up the next Parliament.

The Federation did not disclose the seat which would not be contested but it was assumed to be Comox-Alberni in British Columbia where the Independent member, J. L. Gibson, usually supports the Government.

In the absence of any clear-cut issue it seems likely that the campaign as between the two old parties will be an appeal as between personalities—Prime Minister St. Laurent, 67, and George Drew, 55. Both are fighting their first general election battles as leaders.

Higher Wages Must Mean Higher Fares Says B.C.E.R.

VANCOUVER, April 27 (CP) — The British Columbia Electric Company gave blunt notice today that it will be forced to boost streetcar and bus fares in Vancouver if it meets demands of the Transit Workers' Union.

L. B. Jack, Company Industrial Relations Director, said the city's fares will rise to 12.55 cents adult cash fare and 10.88 cents for ticket fares.

He told a Conciliation Board here today the increase in fares would result in no extra income for the company, but would merely pay increased labor costs.

Union demands, the B.C.E.R. estimates, would cost $2,118,000 annually. Of this amount $1,436,000 would be chargeable to the Vancouver division.

Mr. Jack predicted a 10-per-cent decline in passenger traffic if fares are increased. This, he said, was what happened after the fare boost in 1947.

The Street Railwaymen's Union—which represents 3000 transit workers in Vancouver, Victoria and New Westminster—is seeking a six-hour cut in the work week, plus a wage boost to compensate for the 10.8 rise in the cost-of-living from November 1947 to last month.

OUTPUT EFFICIENCY COAL MARKET SOLUTION

MONTREAL, April 27 (CP) — If coal is to hold its present market, prices should be reduced not by a cut in wage rates, but by a substantial increase in production efficiency, W. U. Uren, Chairman of the Dominion Coal Board, told the Canadian Institute of Mining and Metallurgy yesterday.

Few People Would Bury Old Quarrels As India Has in Commonwealth

By FORBES RHUDE
Canadian Press Business Editor

Front page news is writing the shape of business tomorrow, and writing it rapidly.

High up in long range significance is word that a way has been found for India to remain within the Commonwealth.

The striking thing about this is not so much that a way has been found but that India has wanted one to be found.

Many observers have long felt that India, with her spiritual powers of understanding, and the new dynamic forces at work within her, would provide the ultimate link between Orient and Occident. Her course since she gained her independence supports this thought.

It is less than two years since the end of her quarrel with Britain: a quarrel which sent many of her present leaders to jail; and whatever the right or wrong of it, few people would bury old grievances so quickly.

Observers say that Indians give Britain some credit and considerable blame; but that there is virtually no bitterness. So, the India which might humanly have turned her back on Britain and the Commonwealth, wishes to remain in co-operation and a part of them.

There are excellent reasons for her doing this in her own interest; but it also is good news for the rest of the Commonwealth.

It is the more important in view of the curtain which is falling over China, to whom many had assigned the role of Mediator between East and West. China may again emerge to take that role but for the present at least, the mantle falls on India.

The decision reached in London is, of course, of supreme political moment. It is also of vital business importance, for the unindustrialized Orient with its millions of needy people, offers a great market.

It has been said that even a small percentage increase in the standards of living of the peoples of Asia would keep the factories of the Western world operating for generations.

As the world stands today, India is the first hope and door to that market, one in which a number of Canadians are actively engaged.

Chinese Conquest Would Give Reds Powerful Base to Work on All Asia

By DEWITT MACKENZIE
Associated Press News Analyst

The steam-roller offensive of the powerful Red armies in China has created a fresh major crisis in the now-not-so-cold-war of the isms.

The Western powers had scarcely finished signing the Atlantic Pact, to halt the Communist drive across Europe, when Chinese chieftain Mao Tze-tung forced the line of the mighty Yangtze. Thus almost overnight the West was confronted with another threat.

The weight of the attack had been shifted from the front defences to those in the rear.

True, the new thrust in the Orient is much further away than was the drive across Europe. The present danger is less imminent, and in that sense the situation is perhaps not so critical. Time now is with the West, just as it suddenly has turned against the Nationalist forces of China.

It's idle to speculate on how much time may be involved in the Chinese conflict. We know that the Communist resources, both military and economic, are great, while the Nationalist Government's resources are terribly weak.

The Nationalists' most powerful defence against the Red forces from the North—the Yangtze—has been smashed. Their capital of Nanking has been occupied by the enemy. More than a million Red troops are ready for the drive Southward through China.

What other estimate can be made than that the Nationalist situation is desperate? However, Generalissimo Chiang Kai-shek is said to have planned a defence by zones as the Reds advance. Many of those zones with their troops are in the hands of war-lords and, if they remain loyal to Chiang, the Nationalist defence might give the Communists a surprise. We shall have to await developments.

POWERFUL BASE

What we can see clearly enough is that the conquest of China would give Communism a powerful base from which to work on all Asia. Neighboring India would be the next great country to come under pressure, and it might be that she would provide a barrier which Communism couldn't surmount. The Hindus and Moslems of the Indian Peninsula are intensely religious—and Communism and religion can't be mixed.

In any event, should Communism have a sweeping success in the Orient, the West would be in a Red vise.

SYDNEY Australia (CP)—A card addressed to Miss Ruby Walsh was recently delivered here. It was mailed in France during the First World War. Miss Walsh died in 1920 after her marriage.

Have the Job Done Right
VIC GRAVES
MASTER PLUMBER
PHONE 815

CAMPBELL, SHANKLAND & IMRIE
Chartered Accountants
Auditors
560 Baker St. Phone 238

WIGINTON MOTORS LTD.
PONTIAC — BUICK
G.M.C. TRUCKS
Metal and paint work specialty

Exceptional Furniture VALUES

STUDIO LOUNGES
$59.50

BED SPRINGS
High rizer, all steel
$14.95

ROLLAWAY COTS
Inner spring mattress
$25.95

Springfilled
MATTRESS
Special
$25.95

Felt Mattress
Heavy layer felt mattress
$13.95

Fawcett Coal Ranges

CURTAINS, DRAPES AND DRAPERY MATERIALS

STERLING HOME FURNISHERS
J. H. MacMILLAN
441 BAKER STREET NELSON PHONE 553

Camera Time is here again
Drop in and get your camera and films.
At Your Rexall Store
City Drug Co.
Phone 34 Box 460

Dismiss Executrix Appeal on Coast Fortune

VICTORIA, B.C., April 27 (CP)—Appeal Court today granted an application for a judgment dismissing the appeal by common consent of Cora Lilley Smith, executrix of the $1,397,770 estate of the late Mary Catherine Fisher against the Minister of Finance.

Carew Martin, counsel for the Finance Minister, told the court that the two parties had reached an agreement which involved appraisal of part of the estate in connection with succession duties.

The settlement now opens the way for the disposal of the widow's estate, which has been tied up due to legal technicalities between the Government and the executrix.

Mrs. Fisher, daughter of the late Charles Woodward, died on Oct. 23, 1943 in Vancouver.

Many charitable institutions will benefit by the will. The Salvation Army, Vancouver West, will receive $25,000, Loyal Protestant Asosciation, $25,000; the Victorian Order of Nurses, $10,000; Young Women's Christian Association, $10,000 and the Vancouver General Hospital, $5000.

The will also provides $50,000 to be used to set up a chair of medicine at the University of British Columbia, and $25,000 to be used to set up a chair of aeronautics.

CLASSIFIED ADS GET RESULTS

HAVE YOUR FURNITURE EXPERTLY RECOVERED
at the
NELSON UPHOLSTERY
413 Hall St. Phone 146

Shirts 'n Slacks
See our stock of
SMART SLACKS
in plains and checks.
$12.95 to $21.00
SPORT SHIRTS
to complete the ensemble
From $3.95
Emory's Ltd.

HAMAR, Norway (CP)—An interesting heat-conservation project has been started here.

EXPERT WATCH REPAIRING
W. G. VALIN
JEWELLER
364 Baker St. Phone 43

COLUMBIA
Long Playing
RECORDS
and
ATTACHMENTS
Nelson Electric Co.
Authorized GE Dealer
Phone 260 574 Baker St.

Sandals for Summer
quality leathers in bright colors. Wedge heels. Smart three buckle sandals with ankle strap. High
$4.50 to $6.40
THE BOOTERY
HIGH QUALITY — MODERATELY PRICED
Phone 1114 411 Baker St
Mail Orders Given Prompt Attention

Let's Go Fishing

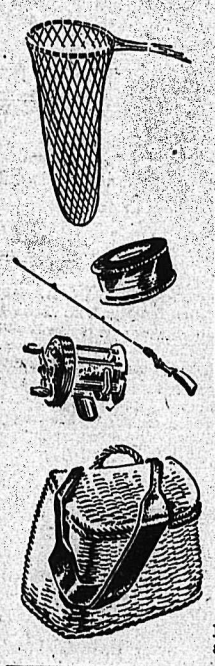

Yes Sir! The long awaited day is at hand, and Sunday fishermen will be trying their luck for the big ones. Here at Mc and Mc you will find everything you will need to make your fishing days ahead a pleasure.

SEE OUR SELECTION OF
- TROLLING and FLY RODS also STEEL TELESCOPE RODS
- TROLLING, FLY, AUTOMATIC and SPINNING REELS
- TROLLING LINES and FLY LINES in cuttyhunk, monel, braided copper, nylon and silk

A "REEL" SPECIAL
FOR THE KIDDIES
Sturdy reels for the kiddies that have good clickers and run freely. See them on special at 75c

- Wicker fishing baskets, bait canteens
- Trolling rod holders, adjustable
- Bait hooks in all sizes
- Plugs and lures of all descriptions
- Swivels split rings and safety pin catches
- Leaders and leader material
- Wet and dry flies, many new ones
- Landing nets and fly books

Many more fishing needs far too numerous to mention. See our window and interior display.

In Our Furniture Department

AT LAST
VENETIAN BLINDS
THAT STAY CLEAN LONGER!
"FLEXALUM"
Now you can do away with dust catchers at your windows! Flexulum stays clean longer — dust skids right off the satin smooth finish. So flexible it bends for quick brush-ups, then snaps right back into perfect shape, and only ½ the weight of bulky old fashioned blinds. So durable it will last a lifetime. Pastel finish can't chip or crack. Fireproof—warp proof — rust proof. Not harmed by sun or weather. Installed at only 70c sq. ft.
FREE ESTIMATES GIVEN

WEEK-END SPECIAL
6-piece
Dining Room Suite
Walnut finish
- Table with jackknife leaf
- 4 chairs, leatherette seats
- Combination buffet and china cabinet. Reg. $245.50.

Weekend Special $195.50

MC & MC LTD
PHONE 1300-1301 NELSON, B.C.