PROVINCIAL LIBRARY VICTORIA

U73 31 March 52 Provincial Library Victoria, B.C.

1423

Nelson Daily News

NELSON, B. C., CANADA — THURSDAY MORNING, NOVEMBER 29, 1951 — 5 Cents a Copy — No. 185

WEATHER FORECAST
KOOTENAY — Cloudy Thursday. Snow above 3000 feet. Rainshowers in the valleys. Little change [redacted] perature. Wind light and [redacted] Low and high at Cranbroo[redacted] 40; Revelstoke, 25 and 35.

Province Approves 693-Mile Yellowhead Oil Pipeline

$82 Million Project To Begin in Early 1952 if Permit Granted

VICTORIA, B.C., Nov. 28 (CP)—Trans-Mountain Oil Pipe Line Company, subject to approval of the Board of Transport Commissioners, will build a 693-mile pipe line from the Edmonton area to Vancouver, Premier Byron Johnson announced today.

The project would cost $82,000,000 and be completed by the end of 1953. The line would follow an all-Canadian route through the Yellowhead Pass along the Canadian National Railways line to Kamloops, B.C., then South through the Coquihalla Pass to Hope and West along the South bank of the Fraser River to refineries in Burnaby, a Vancouver suburb.

Initial capacity to the line would be 75,000 barrels a day. Its ultimate capacity could be increased to 200,000.

GOV'T SUPPORTS

The Premier said the British Columbia Government will support the application of the company to the Board of Transport Commissioners. The Board will hear the application at Ottawa Dec. 10.

"This is the biggest thing that has ever happened to B.C.," the Premier said.

The announcement followed a conference today between the Premier and R. L. Bridges, president of Trans-Mountain, S. D. Betchel Jr., vice-president of Canadian Betchel Ltd., and M. Van Hoesen, Trans-Mountain's legal representative.

SEVEN COMPANIES

Trans-Mountain comprises seven major oil companies. Financing of the project has been underwritten by Imperial Oil Ltd., Standard Oil of B.C. Ltd., Shell Oil of Canada Ltd., Canadian Gulf Oil Ltd., Union Oil of California, Richfield Oil Co. and S. D. Bechtel and Associates, one of the leading engineering firms in the oil industry in the United States.

The pipe line route will enable a feeder line to be built from the Peace River area when oil development is advance there. First oil in B.C. was discovered in that area Nov. 1.

Premier Johnson said B.C.'s oil requirements would be adequately provided for when the line was completed.

The problems of maintaining B.C.'s oil supply which arose during the war when tanker routes were menaced by submarines would be eliminated.

"With the completion of the pipe line, additional refineries will undoubtedly be built in B.C. and Vancouver may become a large refining centre," he said.

There are now three refineries in B.C., all in the Vancouver area, with a combined capacity of 28,850 barrels a day. Imperial Oil is considering expansion of its plant capacity from 12,000 to about 22,500 barrels a day. Refinery capacity in the Vancouver area by the end of 1953 is expected to be around 37,500 barrels.

Assuming that a permit is granted by the Transport Commissioners, construction of the pipe line will start as early in 1952 as weather will permit. Between 1600 and 1700 construction workers will be needed, 200 operating personnel when the line is finished.

The Northwestern United States has a current demand running to more than 200,000 barrels a day. It now is met mostly by tanker shipments from California.

Red Drives Break Unofficial "Peace"

By JOHN RANDOLPH

SEOUL, Korea, Nov. 29 (Thursday) (AP)—Two Communist attacks on the Eastern front last night broke the strange quiet that had settled across the 145 miles of frozen Korean battle front. The Eighth Army said Allied troops hurled back the assaults by midnight.

Field dispatches said Allied troops had received orders to fire only if attacked.

However, an Allied headquarters spokesman for General Matthew B. Ridgway in Tokyo said no cease-fire order "has been given by the Eighth Army or anybody else."

In Key West, Fla., President Truman's spokesman denied Korea reports that the order had come from the highest source, possibly the White House.

The Reds attacked in the high mountains Northwest of Yanggu. They hit first in battalion strength and then attacked with a regiment. The battle lasted eight hours.

Elsewhere, from coast to coast, hardly a shot was fired save for occasional artillery rounds.

An Allied briefing officer reported only one minor patrol action along the whole Western front.

A 3rd Division officer said "we didn't fire a round of artillery last night for the first time since I can remmeber, and I came here last November.

"We don't plan to do any offensive firing now," he said, "but our men have been told that for each shell the enemy fires at us, we will fire five back at him."

NO ORDER

Allied headquarters said no order to stop fighting had been issued.

Gen. Matthew B. Ridgway's public information officer in Tokyo said:

"I can say that no such order has been given by the Eighth Army or anybody else. The report of a directive to stop the fighting is false."

AP correspondent Milo Farneti, in a dispatch from the front passed by censors, quoted a 3rd Division officer as saying an Eighth Army directive ordered front line units not to fire on the Reds unless necessary.

The officer said that the ground war had stopped "for all practical purposes."

The officer also said air strikes against Communist front line positions also had been banned.

Communist troops played volley ball in full sight of Allied troops last night without being fired upon. Camp fires glowed across the battle line but there was no shooting.

In Florida, Truman's press secretary, Joseph Short, said, "there can be no cease-fire in Korea until an armistice has been signed."

In Washington, the Defence Department said it had received no official information on the halt in ground fighting and said Gen. Matthew B. Ridgway had been asked for clarification.

AIR, SEA FIGHTING

Fighting continued in the air and at sea.

Field dispatches said United Nations troops received orders Tuesday night and early Wednesday to fire only if attacked.

The absence of activity on the Communist side indicated the Reds, too, were under their own orders to halt fighting.

TITO FREES CHURCH LEADER

Hint R.C. Leader May Be Released

BELGRADE, Nov. 28 (AP) — Serbian Orthodox Church officials disclosed today that Marshal Tito's Government has freed Metropolitan Josef, placed under House arrest more than a year ago on a charge of conspiring to overthrow Tito.

Metropolitan Josif is the second ranking leader of the Serbian Orthodox Church, Yugoslavia's strongest. He had been accused of plotting with agents of former King Peter to oust Tito's Communist regime.

Church circles said the House arrest was lifted last Friday and Metropolitan Josif now is waiting, at his home in Rankovicevo, for confirmation as administrator of his diocese.

The disclosure came less than 24 hours after Tito hinted strongly that he would free Archbishop Alojzipc Stepinac, spiritual leader of Yugoslav Roman Catholics, from his jail cell at Lepoglava by Christmas.

Archbishop Stepinac, 53, was sentenced five years ago to 16 years' imprisonment on a charge of collaborating with the Germans in the Second World War.

The release of Metropolitan Josif may be designed to placate members of the Servian Orthodox Church, many of whom are still hostile to the Roman Catholic prelate.

The Government offered several months ago to free Archbishop Stepinac if he would leave the country. The Vatican rejected this offer. Tito has made it clear the Archbishop will not be permitted to resume work as the leader of the Catholic Church in Yugoslavia.

PRINCESS AND DUKE TO STOP IN KENYA ENROUTE TO AUSTRALIA

NAIROBI, Kenya, Nov. 28 (Reuters) — Princess Elizabeth and the Duke of Edinburgh will spend seven days in Kenya on their way to Australia for next year's Royal Tour the Government announced today. They will arrive Feb. 1 and leave for Ceylon, their next stop, by sea Feb. 7.

... days ...

Ra[dio] Stations Ready For TV Go-Ahead

OTTAWA, Nov. 28 (CP)—T. J. Allard, general manager of the Canadian Association of Broadcasters, said today that private radio stations in Canada are anxious to move into the field of television.

Continuing testimony before the Commons Committee on Radio, Mr. Allard said private stations in various parts of the country are ready to go ahead as soon as they are granted a television licence. He estimated they could have stations in operation in from 12 to 18 months.

SEEK EQUAL RIGHTS

Donald Fleming (PC—Toronto Eglington) asked Mr. Allard what type of recommendation he felt the committee should make on television. Pointing to the C.A.B. brief submitted yesterday, Mr. Allard said the Association wanted the committee to "recommend equal opportunity to enter the television field for properly qualified citizen applicants."

Television would unquestionably cripple and might destroy radio broadcasting as it now exists, said Mr. Allard. Consequently to refuse private operators permission to enter into television "is simply an indirect way of expropriating their business or cancelling their licences."

"Operators of non-government stations in Montreal, Toronto, Ottawa, Windsor, Hamilton and New Westminster, B.C., have indicated their willingness and their desire to enter the televsion field immediately," said Mr. Allard.

He knew that station owners on the Prairies also were anxious to go ahead.

M. J. Coldwell, C.C.F. leader, asked how the private stations would finance television. Mr. Allard replied that it would be through the sale of advertising.

Mr. Coldwell said he saw American television last week and considered the advertising bad and the programs poor. If that was the type of thing which Canada would get, it might be wise to accept the recommendations of the Massey Commission on Arts and Sciences and move slowly in the field of television.

On the question of TV programs, Mr. Allard said private stations could telecast hockey and baseball games, news events, boxing matches and similar events. They could make use of films made by the Crown-owned National Film Board.

Mr. Allard said that on the average the Canadian standard is as good or better than the U.S. standard. Unquestionably there were peaks in the U.S. that Canadians could not hope to match. These included such programs as those by the New York Philharmonic.

He expected that Canadian TV, on the average, would be as good or better than its American counterpart.

Mr. Coldwell asked if it wasn't a fact that the existance of the CBC had tended to raise the standard of programs in Canada. Mr. Allard sid he did not believe that to be the case. If a Canadian station wanted to survive it had to supply the types of programs which people wanted to hear.

Atlantic Winds Subside; Leave Trail of Death, Broken Ships

HALIFAX, Nov. 28 (CP)—Salvage and rescue operations were stepped up today as the sea calmed in the wake of a roaring storm which plundered the North Atlantic seaboard during the last 36 hours, leaving a trail of death and broken ships.

Reports reaching here from craft which sailed into the teeth of a 65-mile-an-hour gale to bring aid to distressed vessels said the winds had subsided and conditions "are improving."

Ten Gloucester, Mass., fishermen, who braved the merciless gale to save their ship, stepped ashore at Lunenburg, N.S., tonight with shouts of glee.

Their trawler Ronald and Mary Jane was towed to the famous South coast fishing port by the tug Foundation Vera, which last night put a line aboard the leaking vessel about 90 miles from here while the seas raged.

The 390-ton coaster Vagabond Prince, out of Yarmouth, N.S., was swept aground at Codroy on the Southwest tip of Newfoundland, during a blinding snowstorm. Her crew is safe and trying to refloat the craft.

ITALIAN SHIP GROUNDED

A rescue tug was reported en route to the side of an Italian ship, believed to be the 2000-ton Carla Maria G., grounded at Mont Louis on the Gulf of St. Lawrence near the Northeast extremity of the Gaspe Peninsula of Quebec. The vessel struck after pounding breakers parted her cables.

At Cuttyhunk, Mass., only one man of a crew of six escaped when the Dragger Mary M., also of Gloucester, crashed ashore. The survivor said the crew had tried to swim ashore.

A Newfoundland coaster, Ice Hunter, went aground on Madame Island at the Atlantic mouth of the Strait of Canso. The tug Foundation Lillian was dispatched to render assistance.

Damage estimated as high as $100,000 was done when the storm teamed up with the high tides of Shediac Bay, N.B., to force residents out of their homes and cause havoc to buildings and fishing equipment.

THE PIONEER SPIRIT is hitting on all sixes in nine-year-old Harold Buren of St. Louis, Mo., whose dreams are completely out of this world. Harold is holding here his plans and a model for a rocket he designed. He believes it should fly to the moon. The young designer says he doesn't know much about fuel yet, but he "hopes to get a chemistry set for Christmas," and soon dispose of the fuel problem. Harold sent the plans to U.S. military authorities who agreed Harold had something but would wait until he had solved the propulsion problem.—Central Press Canadian

FIGHTING BREAKS AGAIN IN EGYPT

Comes After Compromise Plan

ISMAILIA, Egypt, Nov. 28 (CP) —Violence broke out again in Ismailia tonight less than six hours after the British commander had announced agreement that Egyptian police would resume responsibility for maintaining order there.

A shooting affray between Egyptian civilians and British military personnel occurred near a British camp.

Egyptian Police Capt. Abdel Aziz Hamdi, chief of Ismailia's special branch of police, said four Egyptian civilians "on their way home and behaving normally" were wounded by a British patrol.

A British Army spokesman gave this version:

"Seven or eight" Egyptians attempting to steal steel plates from a storage building near the camp were surprised by a military patrol.

They fired on the patrol. The patrolmen stormed the building, wounding one man, who was left behind when the others fled.

COMPROMISE

The violence followed an announcement that Britain's forces will withdraw from the main Suez Canal zone towns of Ismailia, Suez and Port Said in return for Egyptian promises of police help to fight anti-British terrorists.

Almost all British service families have been evacuated to guarded quarters — or to Britain — from these towns.

Britain also agreed to stop physical searches of Egyptian civilians at British military road blocks and to end all military patrols in the three towns.

The Egyptian government announced tonight it had decided to take full supervision over the irregular "liberation battalions" waging guerrilla warfare against British troops because "dangerous" elements had infiltrated into them.

31 Ousted From U.S. Internal Revenue Service

WASHINGTON, Nov. 28 (AP)—A big broom swept through the Scandal-ridden United States Internal Revenue Service today and when the dust had settled 31 "unsuitable" employees had been ousted from jobs in 16 cities.

President Truman fires James G. Smyth, San Francisco's tax collector for "failing to manage his office properly."

Revenue Commissioner John B. Dunlap ousted 30 others, including nine deputy collectors. He said 18 had been fired outright and the rest forced to resign.

POSSIBLE PROSECUTION

Five cases have been turned over to the Justice Department for possible criminal prosecution. Without disclosing the charges against them, the Revenue Bureau said the five involved are:

James J. Christman, Deputy Collector, San Rafael, Calif., branch of the San Francisco office.

James K. Harris, Deputy Collector Denver.

Mary A. Cook, clerk, Syracuse, N.Y.

Cletus H. Gerdel, clerk, St. Louis.

John A. Festa, Internal Revenue Agent, Philadelphia.

There were signs of more ousters to come. Several investigations haven't been cleaned up yet, and the cases of a number of employees under suspension still have to be disposed of.

Today's housecleaning was the biggest since Congress started to dig several months ago into charges of widespread graft, corruption, irregularities and inefficiency in the country's tax collecting system. Smyth and a number of others let out today already were under suspension.

Mother Fails to Rescue Daughter

VANCOUVER, B. C., Nov. 28—(CP)—Two persons were burned to death today in suburban Burnaby when an old frame house went up in flames. Nine others escaped.

The victims were Marie McGillivray, 31, and Olaf Berdahl, 88.

The heroic efforts of 52-year-old Mrs. A. D. McGillivray, who battled through the flames to spread the alarm, is credited with saving the lives of the others in the house.

However, she was unsuccessful in her attempts to save her daughter, Marie, and Berdahl.

A backfiring sawdust burner was blamed for the fire, which almost destroyed the seven-roomed frame house.

Berdahl, a roomer, apparently collapsed with a heart attack in his room, and attempts to reach him were blocked by intense heat and roaring flames.

Marie was trapped by roaring flames in an upstairs bedroom and two later attempts by firemen and other rescue workers failed to reach her.

Cattle on Airfield Cause 13 Deaths

MEXICO CITY, Nov. 28 (AP)—A Mexican airline official said 13 persons were killed and seven were injured Tuesday when cattle on an airfield delayed a plane until after dark, causing it to crash.

Juan L. Titlam, head of the small West Coast Lines, Lineas Unidas, said the dead all were Mexicans. The survivors, also Mexicans, were brought here today.

Doctors said four of them may die of their injuries.

Author Receives Quai Des Orevres

PARIS, Nov. 28 (Reuters)—Maurice DeKobra, whose novels have been translated into 27 languages, has been awarded the Quai Des Orfevrès prize by a jury of authors, newspaper men and high police officials for his first detective story, "Operation Magali." The prize is $280, twice the usual amount, because last year the jury couldn't find a thriller worthy of it.

TORONTO, Nov. 28 (CP)—Lotta Dempsey, newspaper columnist and radio commentator, has been appointed editor of Chatelaine, Canadian Women's magazine, effective Jan. 1, the Maclean-Hunter Publishing Company announced today. She resigned three years ago as feature writer with the magazine to write a column for the Toronto Globe and Mail. As editor she takes the place of Byrne Hope Sanders.

Manitoba Cabinet Change Seen

WINNIPEG, Nov. 28 (CP)— A reorganization of the Manitoba Cabinet was forecast today by reliable government sources.

These sources said two new ministers probably would be added—one for the Treasury Department, now handled by Premier Douglas Campbell, and one for the Department of Municipal Affairs, a portfolio left vacant by the recent death of Commissioner Sauvieur Marcoux.

It also is expected the Premier will make an early announcement on the date for a by-election to fill the Brandon seat, vacant since the resignation of J. C. Donaldson.

Van Doos Fight Magnificent Defensive Battle Against Odds

By BILL BOSS
Canadian Press Staff Writer

WEST SECTOR, Korea, Nov. 28 (CP)—For five days a Canadian infantry company fought thousands of Chinese to a standstill and held a barren Korean ridge-top vital to the United Nations.

This is the story of a great stand by the "Dog Company" of the Royal 22nd Regiment, under Maj. Real Liboiron of Windsor, N.S.

But special mention must be made of:

A scout-and-sniper platoon headed by Sgt. Leo Major of Montreal;

A mortar platoon commanded by Capt. Charles Forbes of Matanne, Que.;

The gunnery of Maj. Herb Baker, Picton, N.S., who, throughout the battle, had at his disposal the entire artillery of the Commonwealth Division and attached gunners.

The Nov. 22-26 action was outstanding in the entire Korean campaign.

The battle was for possession of a ridge 2000 yards long West of the Imjin River in the Mount Kowang area, about 40 miles North of Seoul.

SEE-SAWED HOLD

The Canadians were on a saddle between two peaks. The Chinese held the peak to the West. The Eastern peak changed hands several times between the Communists and the United States 3rd Infantry Division.

This important ridge controls the front for miles.

Not once in the 120-hour fight did the Reds loosen the Canadian grip on the ridge. The Van Doos lived in a rain of artillery shells and mortar bombs and faced enemy tanks on their ridge-top. The enemy attacked by companies, by battalions and sometimes by larger formations. He was supported by more than 90 guns and hundreds of mortars.

SHORT NOTICE

The French-Canadian unit moved in Nov. 22. They had 28 hours to prepare themselves with only shelling to contend with, before the Chinese laid down the first serious bombing.

Maj. Liboiron, describing the Red technique, said:

"You'd see them coming down out of the mountains in threes and fours. The first thing you'd know, there were 500 there.

"They'd come in small packages of a few men milling around. Before long they'd formed into masses."

The Reds assaulted the Van Doos' position in three waves:

First, with grenades and burp guns;

Second, with carpets and big bayonets, the carpets being used as stiles to cross U.N. barbed wire;

Third, with nothing but grenades.

"I must say they were plucky," said Maj. Liboiron. "They kept coming through not only our artillery but their own."

The U.S. 3rd vacated the Western peak after a half-hour battle. This exposed the Van Doos to attack on both flanks and from the rear by infiltration.

The pressure was maintained all night by the Chinese, but there were seven noticable peaks in the action as seven successive attacks were pushed home.

Maj. Baker built a ring of fire around the Van Doos company, using all the Commonwealth Division's artillery. That night the R.C.H.A. alone fired 6000 rounds and mortar crews loosed 5100 bombs. The crews carried on without a break though Chinese retaliatory fire killed some of their comrades on neighboring guns.

Dawn found the company still holding its exposed position.

Maj.-Gen. James Cassels, commander of the Commonwealth Division, who today said the Van Doos conduct through the entire action was "exemplary and magnificent," visited Lt.-Col. J. A. Dextraze of Montreal, commander of the Royal 22nd. He complimented the whole battalion, whose other companies had also beaten off minor Red assaults.

An hour after midnight, Nov. 24 the Reds launched, from the Western Peak and from a gully to the North, the first of four major counter-attacks in stengths up to 300 men.

REFUSED TO WITHDRAW

Once Cpl. Major refused pointblank to obey Col. Dextraze's order to withdraw.

"No sir," he radioed. "We can take a bit more. We'll sit it out — can you bring down the mortars closer?"

The Colonel repeated his order.

"No sir," said Major. "But maybe I'll change it a bit. Please keep the confidence you had in giving me this job."

"Good Joe," said the Colonel. "Sure we'll bring down the mortars."

Col. Dextraze personally directed the firing of battalion mortars just in front of Cpl. Major as the little band fell back 10 yards, then 20 yards, then 10 until finally, 75 yards and five hours later, the Sergeant found a spot he thought he could hold.

(Monday every Van Doos mortar was replaced.)

REDS HOLD 1 HILL

Meantime, United States troops recaptured the Eastern peak, leaving only the Western hill in Chinese hands. From there, Nov. 25, the last major assault on Maj. Liboiron's company was launched.

Monday Maj. Liboiron's company —muddy, bearded, battered and dog-tired but with its Van Doos zest still sparkling through — turned over the ridge-top saddle to fresher troops.

"Each battalion in the brigade fought a magnificent defensive battle against vastly-superior numbers of the enemy and proved they can beat him in defence as well as in attack," said Brig. J. M. Rockingham, commander of the Canadian 25th Brigade, in a special order of the day.

"I am grateful and proud to serve with you."

Storm Downs Victoria Wires

VICTORIA, B.C., Nov. 28 (CP)—Wind gusts reaching 92 miles an hour pounded storm-weary Victoria tonight. Heavy rain accompanied the 78-mile-an-hour wind sweeping in from the Southwest.

The Weather Office described the blow as "hurricane-force winds."

Wires were down at scattered points but there were no immediate reports of heavy damage.

Gusts of up to 50 miles an hour struck Vancouver as the storm moved Northwest.

Forecasters said the storm was expected to "weaken considerably" as it moved over the mainland.

WITHOUT LIGHTS

PORTLAND, Ore., Nov. 28 (AP) —A lightning storm, bringing wind gusts of up to 50 miles an hour, pounded the coast of Oregon and Southern Washington today.

Electric service in the Oregon coastal city of Astoria was disrupted for 30 minutes after lightning bolts struck poles and knocked out transformers.

Neighboring communities, including the Tongue Point naval station, were without lights tonight and repair crews said service probably could not be restored until morning.

LAKELAND, Fla., Nov. 28 (AP)—Florida is rushing Tangerines to Canada to counter importations of 925,000 boxes of low priced Mandarin oranges from Japan.

Florida's first carload of the zipper-skinned fruit for Canada this season is on its way. The Mandarin orange is small and resembles a Tangerine.

Seaway Project No Bluff—Howe

WASHINGTON, Nov. 28 (CP) —Rt. Hon. C. D. Howe, Canada's Trade Minister, said tonight that Canada is not bluffing in her proposal to undertake construction of the St. Lawrence seaway project alone.

"It has been suggested in some irresponsible quarters that the Canadian proposal was a bluff, that Canada could not and would not undertake such a large project alone," the minister said in a speech before the Washington Society of Engineers.

"I trust that the official announcement will put an end to that kind of talk. There is no bluff about Canada's attitude. We would need and would seek the cooperation of a designated agency in the United States to develop the international power.

"With that, we can and will complete the other essential works in the St. Lawrence River."

PREFERS U.S. HELP

Nevertheless, Canada still preferred to get U.S. participation through early ratification of the 1941 Canada-U.S. agreement to deepen the river for ocean-going traffic.

This preference, said Mr. Howe, had little to do with the sharing of the cost, which Canada is "quite capable" of financing, but because it would help speed actual construction.

"The main reason for the preference is simply that work could start almost immediately after ratification. Any other procedure involves a new series of legal and engineering preparations, formal and informal consultations, perhaps public hearings, and other formalities which might easily take up a year or two."

DELAYED TOO LONG

But time was running out. Canada had been looking forward for early ratification for 10 years and "each additional year of delay costs us more dearly in money and security."

"We can still hope for ratification of the 1941 agreement, but meanwhile we are preparing a second string to our bow."

Actually, the plans now being made represent only the "final stage of a development that has been going on for well over a century—with beneficial results for the peoples of both Canada and the United States."

"This final stage should be undertaken now simply because we have outgrown the facilities that are in existence. The present navigational channels are no longer able to support the demands that now are being placed upon them and are still less adequate to meet growing demands to handle new traffic presently in sight."

As Mr. Howe saw it and as he believed the majority of Canadians saw it, the Great Lakes-St. Lawrence navigation system was a simple necessity. The seaway and the added hydro power has become something "that we, the people of Canada, can no longer afford to do without."

To Hold Inquest

VANCOUVER, Nov. 28 (CP) — An inquest into the fire tragedy in suburban Burnaby will open tomorrow, officials reported.

Olaf Berdahl, 68, and Marie McGillivray, 30, died early today in a blaze which swept the home of Mrs. Grace McGillivray.

Eight persons escaped.

OTTAWA, Nov. 28 (CP) — Prime Minister St. Laurent said today he is not in a position to announce financial aid to Prairie farmers for their unthreshed grain.

He was answering a Commons question from Hazen Argue (CCF—Assinaboia), who asked if he could make such an announcement.

Eggs Drop at Coast

VANCOUVER, Nov. 28 (CP)—For the first time in months of egg-buying, Vancouver houswives had something to cackle about today. Retail price for Grade A large dropped three cents to 63-67 cents a dozen.

Water Levels

	Tuesday	Wednesday
Nelson	7.70	7.65

And in This Corner . . .

EDMONTON, Nov. 28 (CP)—One Edmonton woman has solved her Christmas dinner problem—at least police think so.

Mrs. H A. McDermott reported to police that she had found a crate of dressed turkeys on the road near her home. Police said they were sure that if an owner was found the woman would receive one or two birds at least as a reward.

BIRMINGHAM, Ala., Nov. 28 (AP)—Marshal Raymond Thomason —achoo—wishes to say he is finally rid of those 8925 pounds of ground red pepper—achoo.

"We buried it," he commented tersely.

The pepper—35 barrels of it—was condemned as unfit for consumption. Thomason had to get rid of it.

At first, he thought of burning it. No go. The fumes, you know.

Finally the city provided a bulldozer and dug a trench.

Marshal Thomason announced that the case of the red pepper is closed. Achoo.

LITTLE HECK, Yorkshire, England, Nov. 28 (AP)—Officialdom has been raising heck hereabouts of late and Heck won't stand for it.

Two men with paint pots hit "Little Heck" last week and made its single "To Heck" signpost read "To Great Heck."

Heck is a mile from Little Heck and has 192 residents. They complained to their member of parliament about being raised to "Great Heck." Emissaries to post officials hecked: "Where the heck is Heck?"

The post officials just didn't know who sent the painters and why. Little Heck doesn't much care either why—it has only five houses.

T TIMES TONIGHT — Shows at 7:00 - 9:00

CIVIC
THE FAMOUS PLAYERS THEATRE
Extra
LATEST NEWS
COLORED MUSICAL
CARTOON IN COLOR
STARTS FRIDAY
"WARPATH"
with Edward O'Brien, Dean Jagger.
Color by Technicolor

Many at Rites For E. Storbo

Many Slocan Valley and Nelson friends attended funeral services for Elmer Oliver Storbo held at the Thompson Funeral Home Wednesday afternoon. Mr. Stanley Chrishop officiated.

Among those attending were members of the S. Sinnerud staff and employees of Kootenay Belle Gold Mines Ltd. at Retallack.

Pallbearers were Floyd Garrett, W. Jackson, L. B. Sutherland, A. B. Larson, H. J. Larson and N. G. Nordquist.

Interment was in Nelson Memorial Park.

Mr. Storbo was killed in a car accident on the Slocan highway November 22.

For Lasting Energy

MORE TENDER
MORE DELICIOUS
MACARONI

Creston Cagers Take Cranbrook

CRESTON, B.C.—The local boys led by Ted Bruder, who scored the first nine points and racked up 15 altogether, defeated Cranbrook 43 to 16 in a rough basketball game. Creston held a 15-2 lead at the quarter time and scored 10 points without a reply from Cranbrook in the second quarter.

There were six technical fouls called against Creston.

Bob De Buyscher was the standout player for Cranbrook. Grant Hinchey Cranbrook's 6 foot 5 inch centre, was their top point man with six points, but he was not affective around the basket or in getting rebounds with the smaller Creston team getting most of the rebounds. The refereeing was handled by Earl Browell, from Creston and George Harras and Hogarth from Cranbrook.

Lineups:

Creston—Bruder 15, Wurst 8, Habart 6, Embree 5, Kludash 4, Roemer 2, Putnam 2, Speaker, Wigen.

Cranbrook—Hinchey 6, De Buyscher, 5, Walmsley 3, Laurie 2, Anderson, Nasel, McDonald, Aikman, Bouchard Harrison.

PUBLIC MEETING

Hear Mr. Ken Smith, member of the Canadian Trade Union delegation to Europe, report on working conditions in Russia.

CAPITOL THEATRE
FRIDAY — 8 p.m.

has made

LEMON HART

A most popular Rum in Great Britain & British Columbia

This advertisement is not published or displayed by the Liquor Control Board or by the Government of British Columbia

Difficult To Do Anything About Red Blackmailing

OTTAWA, Nov. 28 (CP)—Justice Minister Garson said today in the Commons it is difficult for Canada to do anything to stop blackmailing in China.

He made the statement after G. K. Fraser (P.C. — Peterborough West) said Chinese in Peterborough have received telegrams from relatives asking for sums of $5000 and $2500 to protect themselves from torture.

Mr. Garson said the government has looked into the matter. The telegrams were from relatives in China and not from those doing the blackmailing there. Canada has no diplomatic communication with China and it is difficult for this country to do anything about blackmailing in China.

Mr. Fraser said something should be done to prevent the money from leaving Canada.

James Sinclair, parliamentary assistant to Finance Minister Abbott, said the only way this could be done would be for Canada and the United States to stop all communications with China and to institute postal censorship.

100 Per Cent Vote Sought By Jaycees

A 100 per cent vote in the December civic elections is the aim of Nelson Junior Chamber of Commerce.

The Jaycees and their assistants are emphasizing the fact that they are not connected with campaigns of anyone running for civic offices, but are going all-out for a record vote.

In their "get-out-the-vote" campaign, the Jaycees are providing transportation on election day for anyone who wants to vote.

Service clubs are cooperating with the Jaycees in providing cars, and anyone willing to lend his car has been asked to contact Henry LeMoigne, "get-out-the-vote" committee chairman.

The Jaycees are also seeking headquarters for their "get-out-the-vote" campaign for election day. They are looking for a centre from which information can be given, and which will also serve as transportation headquarters.

All They Want Is A Christmas Tree

LONDON, Nov. 28 (Reuters) — Twenty-five young Canadians want a fir tree from home for their Christmas party at London House, a big residential club here for Commonwealth students.

For most of them it will be their first Christmas away from Canada.

Dr. John Osborne, from Medicine Hat, Alta., heads a committee formed to get the tree.

"It won't be a real Christmas for us without it," he said tonight.

"A Canadian fir will help us remember Christmas at home, in the midst of London's fog and rain."

Osborne, doing post graduate work at St. Mary's Hospital here, added that most of the Canadians had received food parcels from home.

"All we need now is a tree," he said.

WIRE TROUBLE WEST HITS NEWS SERVICE

Wire trouble West of Penticton Wednesday midnight prevented receipt of the Trail at Kelowna inter-league hockey game story, and other early morning news.

Reports were not receivable on the cause of wire difficulties that silenced teletype news receivers, operating on Canadian Pacific Telegraphs leased wire, just after midnight.

Water System For Tarrys School Studied

CASTLEGAR, B.C. — Discussion of bus accommodation at a meeting of the Castlegar School Board, Nov. 22, revealed that everything was satisfactory to all concerned.

Under serious discussion by the Board was a water system to provide for the Tarrys school.

The Board also decided to arrange a meeting with the local teaching staff at a later date to discuss the salary schedule.

Charles King, secretary, gave a report following inspection of the Kinnaird-Castlegar elementary school, now under construction.

Big Three Agree To Disarmament Talks With Russ

By NORMAN ALTSTEDTER
Canadian Press Staff Writer

PARIS, Nov. 28 (CP)—Britain today retained her conciliatory tone, despite initial Russian rebuffs, in accepting on behalf of the Western nations the Asian-Arab plan for private four-power disarmament talks.

Selwyn Lloyd, Britain's Minister of State, in the United Nations Political Committee urged Soviet Foreign Minister Andrei Vishinsky not to "close the door."

Some smaller powers urged the Russians to speak up on the new proposal.

"We came here with great hopes and we have not abandoned those hopes," said Lloyd. "Therefore I appeal once again to the Soviet delegation to give our proposals the full and detailed examination which they deserve.

"I . . . hope that the Soviet delegate has not said his last word and that he will not finally close the door."

SILENT

Vishinsky kept his silence. He has rejected the disarmament plan of the United States, Britain and France, but he has yet to tell the committee whether he will accept a resolution by Iraq, Syria and Pakistan calling for the four great powers to meet with the president of the U.N. Assembly and try to find ground for at least a start on arms limitation.

Vishinsky told reporters after the committee adjourned that he was thinking it over. "Wait for one or two days and everything will be clear," he said.

SPOKANE RATTLER STOPS CHAMP

SPOKANE, Wash., Nov. 28 (CP)—Bobby Woods of Spokane tonight chopped out a technical kayo victory in the ninth round over Frank Almond of Vancouver, Canadian featherweight champion.

The Weather

Synopsis: Heavy rains were general on the South coast as an intense storm centre moved towards Vancouver Island from off the Oregon coast. Gales developed in waters adjacent to Vancouver Island in advance of the storm with occasional gusts to 50 at Victoria and 60 at Comox.

The central part of the storm will pass the South coast before Wednesday night accompanied by scattered thunderstorms which were booming in Southern Washington. Dull showery weather will follow today on the coast.

The storm will weaken considerably as it moves inland. Scattered showers are looked for in the Southern interior with snow at the higher levels.

Nelson	31	45	.41
St. Johns	30	45	—
Halifax	15	24	—
Montreal	6	26	—
Ottawa	4	23	—
Toronto	17	36	—
North Bay	13	30	.03
Port Arthur	22	38	—
Kenora	21	31	—
Winnipeg	14	36	—
Brandon	13	38	—
The Pas	11	40	—
Regina	21	45	—
Saskatoon	29	41	—
North Battleford	33	42	—
Swift Current	32	43	—
Medicine Hat	37	52	—
Lethbridge	35	45	—
Calgary	29	42	—
Edmonton	24	39	—
Kamloops	32	47	—
Penticton	38	46	.02
Vancouver	42	46	.17
Victoria	42	46	.34
Kimberley	30	45	—
Crescent Valley	32	44	.43
Prince Rupert	36	42	.72
Prince George	25	35	—
Grand Forks	27	42	—
Seattle	40	46	.43
Portland	41	53	.09
Spokane	34	46	.12
Chicago	30	46	—
San Francisco	47	63	—
Los Angeles	51	65	—
New York	21	37	—
Whitehorse	3	12	.04

Fifteen U.S. Fishermen Perish

BOSTON, Nov. 28 (AP)—Fifteen fishermen perished tonight —most of them "like sardines in a can"—when a big Texas Oil Co tanker rammed and sank a light Boston fishing trawler in the outer harbor.

The Coast Guard said that 13 of the 17-man crew evidentally were trapped in the ship. Two others died after they were rescued. Two other survivors were taken to hospitals.

There were brief, sharp outcries from the stunned gathering of relatives on the pier as the yellow Coast Guard flares dropped over the scene of the crash. They could see the outline of rescue ships silhouetted against the sky, as the flares brightened the area.

The Coast Guard reported the water was strewn with wreckage. One lifejacket was found empty. There was no sign of life on the water after the four crew members were picked up.

The crash occurred just an hour after the 10,000 ton tanker Ventura and the trawler left their berths—outbound.

OUTBOUND

Capt. Johannes Asjerisson of the Ballard said his vessel also was outbound, near the Ventura just before the crash.

"The Ventura came to an unexpected stop and I thought a couple of men had fallen overboard," he said.

"It didn't seem possible that there could be a collision in such clear weather."

The scene of the sinking was near Boston Light Vessel.

ALAS, NO HORSES FOR MOUNTIES MOURNS U.K. FAN

By ALAN HARVEY
Canadian Press Staff Writer

LONDON, Nov. 28 (CP)—"Dear Mounties," the nine-year-old writes tremulously, "do you always get your man like they say and do you see real Indians? It must be smashing to do all that."

The nine-year-old, who writes from Chester, Cheshire, wants to know whether he can join the Canadian Mounties when he grows up. From Clifton, Yorkshire, another nine-year-old sends a particularly urgent request for an autograph of "any Mountie" and in London's Manor Park district a 12-year-old girl records her regret that the poor Mounties have to travel in jeeps and automobiles, instead of romantically on horseback.

These are excerpts from three of the deluge of letters received in London since five membrs of the Royal Canadian Mounted Police, visiting Britain last week, proved that the lure of the scarlet tunic is a good deal stronger than many Canadians think.

Today an R.C.M.P. official declined to put a figure on the number of letters received from youngsters in the last week, but admitted "you could probably say more than 50." The R.C.M.P. has no official address in London, or anyway none that appears in the telephone book, so Britain's boys and girls put some weird directions on their envelopes, including simply to "Five Mounties, London," but the missives usually get their man. About four out of five contain a request for autographs or pictures.

The five visiting Mounties, headed by Assistant Commissioner M. F. E. Anthony, came to Britain with Princess Elizabeth and the Duke of Edinburgh and went home last week. Their pictures appeared on the front pages of most national newspapers.

18 at Health Centre

Eighteen to 20 children were taken to the child health centre and pre-school immunization clinic held at Church of the Redeemer hall in Fairview Monday afternoon with Miss Nancy Lee and Mrs. M. Barwis, Nelson public health nurses, in charge.

Pre-school age children received diphtheria and whooping cough inoculations and small pox vaccinations with parents receiving general advice on care of their infants.

The clinic is held once a month in Fairview and once a month at Memorial Hall in the city centre and is sponsored by the Beta Sigma Phi Sorority of Nelson.

OKAY JAPAN TREATY

LONDON, Nov. 28 (AP) — The House of Commons approved the Japanese Peace Treaty tonight without a party division. Two Labor party members spoke briefly against the treaty, but no other opposition was voiced as the measure was given its third and final reading in Commons.

"Fairly Good" Is Report on Injured's Condition

Miss Yvonne McNabb, 17, and Joseph Henry Gingras, 30, injured in a Friday night traffic accident, are reported in "fairly good" condition at Kootenay Lake General Hospital.

Injured when an ore truck plunged 300 feet down an embankment, two miles Northwest of Crescent Valley, Miss McNabb suffered a broken leg, lacerations and severe shock. Gingras, suffering a broken arm, lacerations and shock, managed to climb the embankment and lay at the side of the road until picked up by a passing car.

Two men, Elmer Oliver Storbo, 21, of Nelson and Mike Helishoff, 27, of Vallican were killed in the accident.

An inquest into their death was adjourned Tuesday pending recovery from injuries of Miss McNabb and Gingras. Dr. N. E. Morrison, deputy coroner, expects it will be at least two weeks before the injured will be able to testify.

Europe Army Not for Britons; Plan Threatened

ROME, Nov. 28 (AP) — The 12 Atlantic Allies wound up their eighth council today by calling for a quick final report on the possibility of creating an international European army, including Germans.

But Britain's foreign secretary, Anthony Eden, indicated Prime Minister Churchill's Conservative Government has no idea of reversing the Labor Government's decision to hold aloof from such an army.

Eden told a Press conference "British formations will not join the European army. But there might be some form of association."

Officials in London explained that this association would consist of "working with S.H.A.P.E.," Gen. Dwight D. Eisenhower's headquarters.

Although Britain's stand is not new, it produced a fresh reaction in the European Consultative Assembly at Strasbourg. A long shadow fell over the possibility that the European army plan ever would be realized.

There Paul Reynaud, French rightist, predicted to the representatives from 15 European parliaments that Britain's rejection would result in overthrow of the plan in the French Parliament.

Shuman had reported to the North Atlantic Treaty organization here yesterday that recruiting for a 43-division European army, under supra-national political authority, could begin in April.

West Germany, France, the Netherlands, Belgium, Italy and Luxembourg have been negotiating details for the one-uniform army, which would be added to Gen Eisenhower's forces, since last February.

Collapse of the plan would blow up present prospects for getting West Germans into the West's defence line.

Eisenhower asked the N.A.T.O. meeting Monday to "pool sovereignty—we must attempt the impossible." He added that Europe's defence must be built strongly Far East of the Rhine —a statement taken to mean he wants the Germans included.

COLUMBIA LEAD PLANS MILL

A 250-ton mill is planned by Columbia Lead and Zinc Mines Limited for its property near Revelstoke.

Directors said that the mill has been suggested by Henry Hill, consulting engineer, who reported that enough ore has been developed.

The report said that silver-lead-zinc-tin ore bodies have been developed on the lower level of the Snowflake workings and the fifth level of the Woolsey mine. Tungsten ore shoots were indicated on the Woolsey lower levels.

Faint Hope for Beer Drinkers

VICTORIA, B.C., Nov. 28 (CP)—B.C.'s brewery strike, now into its sixth week, may not be over before next year, it was learned today.

Members of the International Union of United Brewery and Distillery Workers (C.C.L.-C.I.O.) said the four brewing companies involved in a wage dispute with the union have indicated they are prepared to extend the strike for four or five months.

The union is seeking financial support from all other unions in the area in order to stand by their demands.

"Our people are militant and are determined to weather the storm however long it might be," a mimeographed union letter declares.

NOTICE

OUR NEW ADDRESS

522A VERNON ST.

OPPOSITE THE CITY MARKET

Phone 1518

Queen City Fuel

COMPANY, LTD.

The Home of Quality Fuel

Former Anti-Combines Chief Says Resale Prices Fatal to Enterprise

OTTAWA, Nov. 28 (CP) — Fred A. McGregor today described resale price maintenance as a "negation of freedom" that will kill the enterprise "so much needed by the Canadian public."

In doing so, the 63-year-old former combines commissioner, who resigned after clashing with the government on a delay in tabling a combines report on the flour-milling industry, supported a government proposal to make resale price maintenance practices illegal.

Appearing as a witness before parliament's special committee on retail price-fixing, Mr. McGregor, now in charge of writing the MacKenzie King memoirs for the Rockefeller Foundation, maintained:

1. Extension of the price maintenance practice has become "alarming" in recent year. If the vital element of price competition is removed, Canada will not have a free economy, but a price-controller economy — "with prices controlled by manufacturers."

2. The "avowed object" of the practice is the "maintenance of retail prices and the prevention of retail price reduction."

3. The practice whereby a manufacturer or supplier determines the price at which his goods will be offered to the public keeps prices "higher than they would otherwise be — right across the board."

4. It was "serious enough" that prices could not be reduced in many industries without the manufacturers' agreement, but the "limit surely has been reached" when retailers were prevented from making any reduction in the price of bread.

Ross Thatcher (CCF—Moose Jaw) suggested to Mr. McGregor that if resale price maintenance tends to increase the outlets, would not the converse be true if the practice was eliminated — small businesses would be forced out by big department stores.

Mr. McGregor agreed there might be some curtailment of outlets, but he also believed that the community would continue to patronize those establishments it wants continued.

MICHEL BIRD ARTISTS NAME MITCHELL

NATAL, B.C.—Michel Badminton Club reorganized for the 1951-52 season electing president, Frank Mitchell, secretary-treasurer, Miss Gladys Hughes, executive-committee of Betty Taylor, Robert Taylor and Mona Finley.

The Recreation hall at Michel is being for badminton Tuesday, Thursday and Sunday.

The present membership of 17 is below that of last year but it is hoped that it will surpass that of last year before the end of the year.

Clark Manager of Sunshine Lardeau

P. L. Clark, formerly manager at Highland-Bell, has been appointed manager of Sunshine Lardeau.

Latest reports from the Sunshine Lardeau property at Camborne indicate that good progress is being made in installation of the company's 50-ton concentrating plant. The mill, acquired from Dentonia Mines Ltd., has been revamped to meet Sunshine Lardeau treatment requirements.

PHILADELPHIA, Nov. 28 (AP)—Nick Liotta, star football guard for Villanova College and all-American candidate, was found dead today in the basement of his dormitory.

Police reported that a coil of telephone wire was twisted about Liotta's neck and that his body, clad only in the top part of his pyjamas, lay beneath a strip of piping.

The coroner's office investigated but did not immediately fix the cause of death.

Civic Choir To Broadcast

The Nelson Civic Choir, 50-member organization, will be heard over radio station CKLN in a half-hour broadcast Friday night.

The choir, organized a couple of years ago, is under the direction of E. W. Iles, new music director for Nelson Junior and Senior High Schools.

The broadcast is scheduled for between 9:30 and 10 p.m., and will be the choir's first since its formation.

The High Schools Band, also under Mr. Iles, will play for a broadcast December 7.

LONDON (CP) — Police, firemen and ambulance men answered a call to a block of offices here. A clerk had been accidentally locked in the firm's vault, but he was released without injury.

WING WO
Chinese
Medicine Co.
N126½ Wall
Spokane, Wn.

Your system needs a thorough cleaning every so often! Chinese herbs are a natural purifier to combat serious illness!

Hours: 10 to 8 — Closed Sundays!

DR. BERT WHITFORD, Manager — DR. R. A. GRAY — DR. D. C. MURPHY, Owner

HOURS: 8:30 A.M. TO 5:30 P.M.

Dr. D. C. MURPHY and ASSOCIATES

Optometrists

PHONE MAIN 3537

LICENSED BY STATE EXAMINATION
36 Years in Spokane

Corner Sprague and Wall
SPOKANE 8, WASH.

Monamel-Monaseal
CUSTOM COLORS

- THE MOST COMPLETE . . .
- THE MOST PRACTICAL . . .

DECORATIVE COLOR SYSTEM IN WESTERN CANADA

132
Separate Distinctive Colors

for use with Monamel High Gloss, Satin, Velvet and Monaseal one-coa Flat finish.

51 deep tones and 81 pastel colors, with four different finishes.

Now, at last, we can offer precise colors to match any type of furnishings for the most discriminating home owner or decorator — in the most modern finishes — Monamel and Monaseal.

BURNS
Lumber Company
"Everything for the Builder"
602 Baker St. Nelson, B. C.
PHONE 1180 — PHONE 1181

Men's and Women's
Shearling
Lined
Slippers
"The Ideal Christmas Gift"
THE SHOE CENTRE
Phone 895 553 Baker St.

Voters in Favor Of New Schools

NATAL, B. C.—The result of the bylaw that was voted on November 15 for the new schools required in District No. 1 showed decisive support given for the proposed building program. The result of the vote showed 795 in favor of the bylaw while 217 opposed it.

The share of the rural ratepayers for the whole project was estimated at $484,500 while city ratepayers share would be for $149,000. The Fernie ratepayers voted four to one, Michel-Natal ratepayers two to one. In the three rural areas only one vote showed against.

The school building program for Michel-Natal, a major item in the rural program, would be a new one-story frame building at Sparwood as a Junior-Senior High School for the Michel-Natal and adjacent areas. This would consist of six classrooms, library, gymnasium, home economics and industrial arts facilities and administrative offices.

Also included in the building program are much needed repairs and improvements at the Michel-Natal elementary school. The program would also provide one-room schools to accommodate the pupils at Elko, Jaffray and Newgate in the rural areas. The program that was proposed by School District No. 1 was also approved by the Department of Education.

The new site at Sparwood for the new Junior-Senior High School for the Michel-Natal and adjacent areas was chosen because of a number of disadvantages of the area adjacent to the present elementary school: The difficult job of keeping the coal dirt out of the school; to get the children away from the main highway with its increasing traffic; the school would be removed from the noise of passing trains; very poor natural lighting, as in the present school; Coal Company operations are steadily extending towards the school property.

C.I.M. Appoints Crows' Nest Slate

NATAL, B.C.—The annual general meeting of the Rocky Mountain branch of the Canadian Institute of Mining and Metallurgy took place at Michel recently. A good attendance was on hand. Several matters of importance were dealt with by the memebrs. The following appointment of officers was made for the coming year of office: James Littler, Fernie, B.C. chairman; Dewl Morgan, Fernie, Secretary-Treasurer. Duncan Brown of Blairmore, J. Brady of Lethbridge, Alta.

William Goodwin of Coleman, together with the chairman and Secretary were elected on the Executive Council.

For representation, as a Councillor for District 5 of the C. I. M. and M. General Council for 1952-53, it was unanimously decided to nominate William Bird, Assistant General Manager, West Canadian Collieries, Blairmore, Alta.

Among the memebrs present at the meeting were Messrs. H. Wilson Clark, James Littler, L. Dwarkin and D. Morgan of Fernie, B.C.; W. Chapman and Irving Morgan of Michel, B.C.; J. J. McIntyre and William Goodwin of Coleman, Alta. and William Bird, M. Congdon and Duncan Brown of Blairmore, Alta.

PHONE 144 FOR CLASSIFIED

Grading Course Draws 40 Pupils

CRANBROOK, B.C. — Approximately 40 East Kootenay lumber workers recently completed an intensive two weeks course in lumber grading in day and night sessions held in the Central School Annex.

The course was sponsored and financed by the interior section of the B.C. Lumber Manufacturers Association at no cost to the student. Eligible to take it were experienced employees, interested in grading work and in securing their graders' certificates following examinations next Spring.

William Clark, veteran instructor in grading for these classes which have been a longtime institution for coast center, was lecturer and demonstrator and will repeat the course at various points in the interior during the next few months.

Purpose is to meet a general shortage of qualified lumber graders in the industry in the interior, and to provide opportunity for ambitious lumber workers. Second purpose is to standardize grading methods to conform with the Canadian grading bureau principles in this matter.

Shuffiers Choose Tournament Site

CRANBROOK, B.C. — East Kootenay Badminton Association at its Fall meeting here chose Cranbrook as location for its annual tournament, tentatively set for the last weekend in March.

Five open championships will be at stake and there will also be five handicap competitions and veterans events.

George Haras as president and Miss Margaret Bridges as secretary of the host club will serve in these offices for the district association with president and secretary of each affiliated club on the directorate.

Member clubs are at Golden, Invermere, Windermere, Edgewater, Canal Flats, Chapman Camp, Kimberley, Fernie, Michel-Natal, Crawford Bay, Creston and Cranbrook. The Cranbrook club has an all-time high membership of 64 players and is largest club in the district.

For many years this annual tournament was always played at Cranbrook, then moved to other points when no hall space was available. It resumes here with availability of the new school gymnasium.

GRANITE ROAD CUBS PLAN DEMONSTRATION

First Granite Road Cub Pack will tour out in full dress Friday evening at Shirley Hall to give a demonstration in semaphor, knotting, knowledge of the Union Jack and other Cub work they have learned in the past six months. The display is designed to create more interest in their organization.

Meeting will be under the leadership of Cubmaster J. D. Dion.

Appoint Delegates To East and West

KIMBERLEY, B.C.—Following a lapse of several months, Kimberley Board of Trade recommenced activities this week with Past President R. B. McLeod as acting President until the annual meeting in January. This was necessitated by the removal of President H. Nicholson to Trail and the illness of Vice-President S. Alexander.

It was decided that F. Ingram, who will represent Marysville at a B. C. Chamber of Commerce organization meeting in Vancouver on Nov. 23 and 24, will also represent the Kimberley Board.

Secretary Roy Langlands will be the delegate to the meeting of the Associated Boards of Eastern B.C. at Rossland on Dec. 6.

Last of the "private fools" or court jesters was Dicky Pierce, who died in 1728 after being long attached to Lord Suffolk's household.

This advertisement is not published or displayed by the Liquor Control Board or by the Government of British Columbia.

POLICE OF ISMAILIA, Egypt, lie behind a barbed wire barricade on the alert against possible violence in the tinderbox Suez Canal Zone. The mass evacuation of British servicemen's families into nearby safety zones took place, with more than 2000 women and children leaving the enclosures in which they have been trapped since the outbreak of scattered violence last week.—Central Press Canadian.

Cranbrook Sees First Folk Festival; G. Anderson Outstanding Piper

CRANBROOK, B. C. — Over 600 Cranbrook residents saw something different in the way of entertainment when an international folk festival, the first of its kind in Cranbrook, was held in Mount Baker Auditorium. Folk songs of the leading countries of the world were depicted.

Scotland was the first country shown with Gavin Anderson, former Kootenay Kiltie Pipe Band member in Nelson, giving an outstanding performance of highland piping.

The "Reel O'Tulloch, Sword Dance and Sean Trubhais" performed by Kimberley Highlander dancers were also part of the Scottish portion of the program.

Next country visited was the United States with boys of Cranbrook Elementary Choir rendering two Negro spirituals, "It's Me, Oh Lord" and "Go Down Moses". The Cranbrook High School group gave a demonstration of American jitterbugging.

Other countries whose folk songs were presented were Wales for which the Welsh Quartet, under the direction of T. S. Beynon, sang "Men of Harlech" and "Hod-y-Derridena"; Scandinavia, with junior national dancers in full costume presenting the "Hatter Dance" and the East Kootenay Scandinavian Sisters presenting "Baglaens-Kontrasigre;" Italy, with "O Sole Mio" being sung by Maureen, Gerald and Margaret Marra, and other Italian songs rendered by the Sorrento singers of Kimberley.

Miss Sharon Blysak and Roy Proctor depicted Hawaii, Cranbrook High School girls and D. Lenardon who spoke on "French contributions to Canadian Culture," depicted France; Cranbrook Elementary School Choir, Dr. J. McKay and Arts and Crafts group, represented England; Paul Weatowsky sang of Poland; Miss Sharon Blysak of Ireland; Arts and Crafts Junior group of Holland, and Arts and Crafts Senior group of Mexico.

KOOTENAY NATION

Canada was represented by the St. Mary's Mission School Band which gave an excellent performance of the "Kootenay Nation". Indian children gave a Canadian square dance and Kimberley senior group, under Mr. and Mrs. J. Lindsay, presented a Canadian folk dance.

Grand finale was "Canada, a Nation United, Salutes the United Nations", with the entire cast taking part. Excerpts from an address by Trygve Lie, Secretary-General of the U.N.O., was given by Miss Marianne King.

All performances were in native costume, giving the program a striking reality.

His Worship, Mayor R. E. Sang, was narrator for the program.

First folk festival was sponsored by the Cranbrook Arts and Crafts Association.

Ottawa Studies Longer Paterson Customs Hours

TRAIL, B.C. — Paterson border hour crossings may be extended, it was announced by a group of United States customs and immigration officials at a Trail Gyro Club meeting.

Consideration was being given a U.S. proposal that the Paterson-Northport border crossing remain open from 8 a.m. until 11 p.m. by the government in Ottawa, they said, and if there is too great an increase of traffic 24-hour service may be made available.

Kingsgate border crossing will begin 24-hour service April 1, it was reported.

Possibility that a direct road from Waneta to Colville would be constructed was also mentioned at the meeting.

Gov't Can Share Proceeds Trail Hospital Sale

TRAIL, B.C.—A part of the money received when the Trail-Tadaanc Hospital is sold, may revert to the Provincial Government, Trail-Tadanac Hospital Board was told Tuesday.

Word was received from Hon. A. D. Turnbull, Minister of Health, that a section of the Hospitals Act says that if the B.C. Government at any time made grants to assist in construction of a hospital or purchase of equipment, then when the hospital was sold the minister could say how much of the proceeds would be given over to the government.

The government in 1930 made a grant of $25,000 for the hospital's construction of a new wing. Amount that may be confiscated is not yet known. It had been thought previously that all money from the old hospital would be shared by Trail and Tadanac on a pro-rata basis.

L. M. DeLong presided at the meeting which was held Tuesday night and at which he read Mr. Turnbull's letter.

4 Trailities Fined For Game Violation

Three Trail men were fined $20 and $4 costs each for carrying loaded firearms in a motor vehicle. Charge was laid by Game Wardens D. Ewart of Castlegar and A. Rutherglen of Nelson, against E. Spigariol, A. A. Tzader and F. Harty.

E. Panagbko, also of Trail, was fined $10 and $4.50 costs for having a deer in his possession without a deer tag securely attached thereto. The charge was laid by Game Warden J. J. Osman of Fernie.

ARSON ATTEMPTED ON DANISH CAPITOL BLDGS.

COPENHAGEN, Denmark, Nov. 28 (Reuters) — An attempt was made to set fire to th Danish parliament building today. Two Danish members of parliament discovered the fire, made of piled papers and wood, burning outside one of the committee rooms where they were sitting. M.P.'s put the fire out.

W. C. Haden Seeks Rossland Office

ROSSLAND, B.C. — W. C. Haden, Rossland resident for the past three and-a-half years, has announced his candidancy for alderman in the coming civic election.

Mr. Haden, who was unsuccessful last December in his bid for election as alderman, has had previous experience on a municipal board in Saskatchewan.

He is employed at the phosphate plant in Warfield.

DRIVER UNINJURED AS TRUCK PLUNGES 2000 FEET

TRAIL, B.C. — A Trail truck driver miraculously escaped injury early Wednesday when his truck plunged off the Pend d'Oreille road and fell 2000 feet down an embankment into the river.

The driver, Eugene Dilling, was unhurt when he jumped clear of the vehicle, seconds after it left the road.

Dilling, employed by a local lumber firm, was reported en route to a D.B. Merry lumber mill when the accident occurred.

It is not known what caused the truck to leave the road and fall headlong down the mountainside. It turned over several times on its downward plunge and disappeared in the Pend d'Oreille. Only pieces of wreckage were seen to mark the spot where it vanished.

Police are investigating the cause of the accident.

Parking Space Asked

Application from Public Health Department, 507 Hall Street, for space for four cars outside its office, was referred by City Council Monday night to its public works committee for investigation.

Along with it went a request from Hood's Bakery for erection of a "no parking" sign outside its bakery at 404 Vernon Street to prevent parking where vans unload and load. On the committee's recommendation, erection of a "no parking" sign was granted for a garage in the 700 block of Vernon Street.

Buy, Sell, Trade the Classified Way

Decision on Union Case After Nelson Session

ROSSLAND, B.C. — Decision whether to continue or dismiss the case against three former members of local 480, International Mine, Mill and Smelter Workers (Ind) will not be made bytMr. Justice J. O. Wilson until after the Nelson sitting of the Supreme Court scheduled to start next week, it was disclosed in Rossland Tuesday.

The case, which opened Tuesday, was adjourned by Justice Wilson for study of a preliminary objection of defence counsel T. G. Norris which concerns the legal status of the union local and whether or not the complaint should have been filed by the union or by members.

If Mr. Norris's objection is sustained the case will be dismissed, otherwise the case will continue in Rossland.

R. C. Billingsley, L. R. Bailey and Laurie Hamilton are charged with conspiring against the welfare of the members of the union and failing to carry out their contracts.

E. L. Walker and J. A. MacDonald on behalf of themselves and officers and members of the union have laid the complaint.

Civil actions also opened Tuesday before Mr. Justice Wilson. In the first case Victor Ross of Rossland is seeking to have an agreement between himself and his father, Joseph Ross of Robson concerning 106 acres of land situated three miles West of Castlegar on the Arrow Lakes, cancelled.

Special court sittings will also include three more civil cases, three divorce cases and an application for custody of a child.

ORE RESERVES LARGER THAN ESTIMATED

Recent exploration at Kootenay Base Metals Ltd., near Fort Steele, has disclosed that replacement mineralization continues to a considerably greater depth than the present No. 1 level. Ore tonnage calculations to date have been based on known continuation of orebodies to the No. 1 level horizon. In addition, the company has announced that recent sampling and geological mapping on the No. 2 level has indicated the presence of ore not previously included in ore reserve estimates.

Production from the new mill at Kootenay Base Metals is scheduled for the latter part of January. The mine camp has been completed and winterized. All necessary mine machinery has been installed. The mill building has been erected and concentrating equipment is being installed.

Ellen Harris Heard in Kootenay Series

During the past four weeks, Mrs. Ellen Harris has presented a series of four programs about the Kootenays over radio station CKLN.

The talks by the noted radio personality covered various activities, industries and the geographic layout of the Kootenays.

Mrs. Harris is well known to residents of New Denver, having lived there at one time. Her brother-in-law A. L. Harris resides in New Denver.

Kimberley Quiet On Candidates

KIMBERLEY, B.C. — Kimberley notoriously slow in announcing candidates for municipal election, appears once again to be living up to that representation.

With offices of mayor, three aldermen and two school trustees to be filled, no candidates have yet announced for office.

Mayor C. Swan's term expires this year, also Aldermen J. Shaw's and M. Beduz. The third vacant office resulted when Alderman H. Nicholson left to reside in Trail. The two returning school trustees are M. A. Thomas and B. H. Bentley.

At present it is not definitely known if any of these will seek re-election.

District Economic Status Discussed

A general discussion of economic conditions in the district took place at a banquet and meeting of male members of Bank of Commerce Kootenay branch staffs in Armson's Roundup Room.

Thirty-two men from branches in Creston, Fernie, Nakusp, Trail, Salmo and Nelson attended the event. Meetings are held monthly in Nelson headquarters for Bank of Commerce branches in Kootenay.

Citizens Protest In Crow's Nest

BLAIRMORE, Alta., Nov. 28 (CP) —A ruling of the Crow's Nest Pass Hospital Board requiring patients to pay a deposit on admittance has stirred up a lively controversy in this Southwestern Alberta town.

Some citizens protest that the deposit requirement is equivalent to "placing medical service on a C.O.D. basis."

The Board said public cooperation to this extent is necessary if the hospital is to be efficiently operated.

Under the ruling, taxpayers are required to deposit $15 when entering the hospital. Non-taxpayers are assessed a $25 entry fee.

Secretary-Treasurer V. J. Horejsi said the Board will also take legal action against former patients who fail to make some effort to pay off outstanding accounts.

TO TELL OF RUSSIA TOUR

Ken Smith, president of B.C. District Union of the International Union of Mine, Mill and Smelter Workers, will speak here Friday night on working conditions and conditions of industries in Russia and Poland. He will speak from first-hand views obtained during a six-week tour as a member of a trade union delegation, guests of the Labor Union of the U.S.S.R.

Formerly of Britannia Mr. Smith was stationed by the Union in Nelson from the Summer of 1950 until last Spring and is well known by the miners throughout this district.

On the average, women are 85 per cent as heavy as men, and have only about 60 per cent as much physical strength.

B.C.H.I.S. Waiting Period REDUCED

Late Payment Provision Made

The one-month waiting period previously applied to persons paying their premiums after the due date has been reduced to FOURTEEN DAYS.

LATE PAYMENT. Persons making payments within seven days after the due date will not be subject to the waiting period penalty, but coverage will begin only from the date payment is made.

The 14-day waiting period will be applied to all persons making payment after the seven days of grace.

The foregoing is a result of B.C. Hospital Insurance Inquiry Board recommendations.

British Columbia Hospital Insurance Service

ON LEAVE in Nelson from Fort Osborne barracks in Winnipeg, Gunner R. H. Bennett, 213 Battery, R.C.A., expects to see Europe before long. He will return to Winnipeg early next month and will spend the Winter there.—Vogue photo.

10 ACCIDENTS IN SALMO AREA

SALMO, B.C. — Extensive damage was caused to a Public Works Department truck Sunday when it left the Nelson-Nelway highway 10 miles South of here.

The truck dropped 80 feet before coming to rest against a tree at the foot of a cliff near Black Bluffs.

The driver of the truck, R. L. Rowe of Nelson, and two passengers were badly shaken up, but no one was seriously injured.

Cause of the accident, under investigation by R.C.M.P., is not known.

BLAME ROAD CONDITION

Since Sunday's snowfall, R.C.M.P. at Salmo have received reports of 10 accidents in the district. Although no one was seriously injured, all cars involved were damaged, some extensively.

Police believe snowy road conditions responsible for most of the traffic mishaps.

J. Maben Dies on Visit to Daughter

CRANBROOK, B.C. — Funeral services took place here Tuesday afternoon for James Maben, age 69, who died suddenly Saturday.

He was born at Largs, Scotland. In 1910 he came to Canada and to this province, and for many years had been mechanical engineer with the trans-Pacific cable station at Bamfield, Vancouver Island where he made his home. He and Mrs. Maben had come to Cranbrook in September to visit their daughter, Mrs. J. W. Bayley.

He is survived by his wife, daughter and five grandchildren in Cranbrook, a sister in Scotland and two brothers, James in Bamfield and William in Sooke.

PHONE 144 FOR CLASSIFIED

W. A. Burton Files Nomination Paper

CRANBROOK, B.C. — W. A. Burton, reporter for the Cranbrook Courier, has filled his nomination papers for alderman in the city elections which come up December 13 to choose a mayor, three aldermen and two municipal school trustees.

City councillor for six years, Alderman V. C. Brown is retiring this year and will not seek reelection. He is currently works committee chairman and past chairman of the electrical committee.

Alderman George Haddad and J. S. Dunlop, whose terms also expire, plan to seek reelection though they have not yet filed their nominations.

There has been no suggestion yet of any opposition candidate to Mayor R. E. Sang who has filed his nomination for reelection, endorsed by his original nominator of several years ago, L. P. Sullivan and seconded by Oscar Jostad.

Municipal School Trustees Murray MacFarlane, chairman, and Dr. J. K. McMugan have not indicated whether they will seek renewal of their terms which expire. Nominations for all offices are open until 1 p.m. December 6.

Wynndel School Holds Open House

WYNNDEL, B.C. — Open house was held at the school house when parents called and inspected the work of the children and talked to the teachers. Refreshments were served with Mesdames E. Hulme and Patevello in charge.

Following refreshments A. Robertson, principal of Elementary schools, spoke on the child entering school and the system being used to take care of the various stages of mental ability.

City Buses Sought For Practice Runs

Feasibility of renting a City bus to drivers seeking Class A licences is being studied by Council's Transportation Committee. The City's position in event of accident will first be investigated.

Superintendent A. C. (Les) Hall asked Council's advice on the matter. Ald. R. J. Reisterer, remarking that he had received three enquiries recently from persons wishing to rent buses for this purpose, suggested a retal fee of $5.

Mr. Hall's request for authority to purchase fire extinguishers for the buses was granted.

SECRETARY APPOINTED

CRANBROOK, B.C. — Miss Irene Murdoch of Cranbrook, formerly of Long Lac, Ont., has been appointed secretary at the R.C.M.P. office here and began her duties in this new post this week.

SOUTHEND, Eng. CP)—For 30 years ducks nested in a hut built in the centre of a local lake. It was removed when model boat enthusiasts complained it spoiled their sport. Now the ducks paddle in puzzlement over their former home.

AVOID THE LAST-MINUTE RUSH!

ORDER HOLIDAY FOODS NOW!

Prices Effective Thursday, Friday and Saturday

MINCEMEAT
Nabob, 28 oz. jar 45c

- CURRANTS — Australian; 1 lb. pkg. 23c
- PURE LARD — Shamrock; 1 lb. carton 25c
- TOMATO SOUP — Campbell's; 10 oz. tin, ... 3 for 39c
- GRAPEFRUIT JUICE — Adam's, Unsweetened; 48 oz. tin 30c
- MIXED BISCUITS — English; 2 lb., 5 oz. Dutch drum $1.49
- CHRISTMAS CAKES — Willman's, Fruit; 2 lb. Iced $1.50

Fresh Fruits

- JAPANESE ORANGES — Good for the Children; Per box $1.69
- GRAPES — Red, Table Variety; ..... 2 for 25c
- CRANBERRIES — Eatmore; 16 oz. 32c
- TOMATOES — Firm, Ripe; 1 lb. pkg. 23c

Hudson's Bay Company
INCORPORATED 2ND MAY 1670

Nelson Daily News

Established April 22, 1902

British Columbia's Most Interesting Newspaper

Published every morning except Sunday by the NEWS PUBLISHING COMPANY, LIMITED, 266 Baker Street, Nelson, British Columbia

Authorized as Second Class Mail Post Office Department, Ottawa

MEMBER OF THE CANADIAN PRESS AND THE AUDIT BUREAU OF CIRCULATIONS

Thursday, November 29, 1951

Increased Traffic Ahead —Castlegar Bridge an Urgent Need

If there weren't already sufficient arguments for the provision of a bridge over the Columbia River at Castlegar, the prospects of development in that West Kootenay area in the next several months should provide a clincher. With the establishment of a vast pulp and paper-making industry in the area the next thing to a certainty, it takes no great vision to foresee vast residential and business growth in the Columbia-Kootenay hub with the corresponding increases in traffic a natural offshoot.

The Castlegar ferry already carries more traffic than any other ferry in the Province. It provides for a considerable amount of the traffic that goes to the West Kootenay-Boundary's primary airport. The route through Robson and Castlegar is the present all-year highway outlet to the West for the growing Arrow Lakes and Slocan districts. That there is a district-wide interest and need to be fulfilled in the bridge proposal is seen from the wide area offering support to the Castlegar campaign.

Industrialists envision—and district residents see ahead in keeping with that vision—the day when because of power and other resources there will be vast developments throughout the valleys of the Kootenay. Such growth cannot be stifled by the lack of travel facilities and services.

Atomic Heating

In the United Kingdom central heating means a furnace in the basement. In Canada it's a term commonly applied to a mass heating system through which whole city blocks are provided with steam or hot water heat from a central plant. And curiously enough, the most advanced of all these plants has just gone into service in Harwell, England. Atomic fission is its source of heat.

Water used to cool Harwell's atomic pile is being piped into buildings on the site. So far, the Windsor Daily Star says, the test appears to be successful in more ways than one. The system is efficient and, as a byproduct of atomic research, it's economical. Score another first for John Bull.

Obviously it's too early to look for rapid increase in atomic heating facilities, either in power plants or in commercial operated central plants. But the pattern has been set, and from here in it will be a matter of research and adaptation, two fields in which North American engineers have considerable competence.

The development in Britain, modest though it is, marks the beginning of a change that will come soon or late, but certainly it will come.

As the Italians say, Good company in a journey makes the way to seem the shorter.
—Izaak Walton.

LETTERS TO THE EDITOR

Letters may be published over a nom de plume, but the actual signature of the writer must be given to the Editor as evidence of good faith. Anonymous letters go in the waste paper basket.

Return-to-the-Home Compaign for Youth Advocated by Mother

To the Editor:

Sir—I see our probation officer advocates more activities for Nelson teen-agers. I don't know if any parents differ with this or not, but as a mother I would like to.

What is the use of homes if every organization is working to take the children out of these homes? There are entirely too many outside activities now—all good ones, but if any teen-ager takes in one-third of them he will never get home for one quiet minute.

Everyone should be taught self-reliance so he will be able to amuse himself and not need a crowd. There are hundreds of good books to read, and so many things to make with their hands, but teen-agers cannot settle down to work alone.

It's not their fault, but a trend of the times. I would like to see less outside influences and more of a return to the home. When a child gets into trouble we read, "He lacked leadership in the home." What rot! The home has nothing to do with the child once he gets to school. It is only a place to eat and hunt up skates or a clean shirt.

I've heard mothers say, "My children are not going to miss anything." Well, they are missing many useful lessons in quiet living and home-making. Also much sleep.

What kind of homes will this generation make? They have been taught to do nothing in the homes because outside interests take all their time.

How can a girl bake a cake when a friend waits for her to go to a show? How can a boy make an airplane while his buddies phone for him to go skating?

Nelson may lack many things, but it certainly does not lack activities for its young people. All these outside interests wean the child from the home and keep him poor as well. There is no free entertainment; everything must be paid for.

I insist on my family having one evening a week at home, but even so they miss some good entertainment.

We are told not to lecture the children while the eat. What other time is there? They eat and run.

I would like to see a return-to-the-home campaign, not more things to do.

—J. P.

Alderman Replies To Questioner

To the Editor:

Sir—Regarding J. D. Ternan's letter in your issue of Nov. 27 in which he refers to me in regards to my stand on bus transportation, I thought I had made it quite plain that I favored immediate action to procure three buses, afterwards favored four buses, and that I would have been quite happy to go to the Coast and take part in the purchase and the bringing back of these buses. The part I took in solving the bus transportation problem along with other Council members, had previously been in the press.

Further he quotes referring to my letter, "I could mention numerous other matters which have taken place since I have been on the Council." Why did he omit to finish what I said further on, which was, "but space will not permit."

I would not expect the Nelson Daily News to again cover matters at this time which they have already covered during the year.

If J. D. Ternan is so civic minded, why does he not have his name on the voters' list?

ALDERMAN A. SUTHERLAND.

Your Horoscope

New beginnings are possible with the New Moon day; do not hasten them, however. Life should proceed on an even keel during your next year. A fine character and loving, charming disposition are indicated for today's child.

WORDY

The Ten Commandments contain 297 words.

Lincoln's Gettysburg Address contains 266 words.

The Declaration of Independence contains 300 words.

But the O.P.S. order to regulate the price of cabbage alone contains 26,911 words.

—A letter to the editor of the Tulsa Tribune.

?Questions? ANSWERS

Open to any reader. Names of persons asking questions will not be published. There is no charge for this service. Questions WILL NOT BE ANSWERED BY MAIL except where there is obvious necessity for privacy.

L. P. F., Castlegar—Please send correct address of the Compulsory Savings Department.

Income Tax Department, Parliament Buildings, Ottawa.

Mother, Nelson—Are there any movie censors in B. C.?

J. B. Hughes, Parliament Buildings, Victoria, is listed in the Canadian Almanac as Moving Pictures Censor.

Carpenter, Trail—Please print address of B. C. Forest Products, Ltd.

B. C. Forest Products, 995 West 6th Avenue, Vancouver.

Interested, Creston—Please give me the address of the Dalray Yellowknife Gold Mines Ltd. headquarters.

Dalray Yellowknife Gold Mines Ltd., Room 507, 88 Richmond Street West, Toronto.

Student, Kaslo—When did the Battle of Omdurman end, and who was in command of British forces at the time?

The Battle of Omdurman ended Sept. 2, 1898, when Khalifa was defeated. He was killed a year later by General Wingate's forces near Gedid.

Reader, Grand Forks—Can you tell me who was elected for Glengarry in the recent Ontario elections?

O. F. Villeneuve, P.C.

Looking Backward

10 YEARS AGO

From The Nelson Daily News, Nov. 29, 1941

Nelson District Scout Association President C. D. Pearson has appealed to householders to aid in the Rovers' and Scouts' "collect toys for Christmas" campaign.

The Sharp Cup ladies' curling competition will get under way this afternoon when rinks skipped by Miss Grace Laughton and Mrs. T. E. Homersham meet.

25 YEARS AGO

From The Nelson Daily News, Nov. 29, 1926

Ross Renwick was elected Noble Grand and P. T. Andrews Vice Grand, at a business meeting of the Independent Order of Odd Fellows.

Rev. J. C. McKenzie, pastor of the Church of Mary Immaculate, spoke at a Rotary Club luncheon.

40 YEARS AGO

From The Nelson Daily News, Nov. 29, 1911

G. H. Hallett, Police Magistrate of Greenwood, is in Nelson.

J. L. Retallach, manager of the Whitewater mine, near Kaslo, is visiting in Nelson.

"Rep" by "Pop"

Some correspondents and columnists write as if there were something new and surprising in the Conservatives winning the British election with fewer total votes than the Labor candidates polled.

There's no reason for surprise. Ridings can't be reduced to the same population. Other factors besides the total number of people living within the boundaries of a constituency have to be considered.

In this Province Vancouver and Victoria hold roughly half the people. Try to give them half the seats in the Legislature and see what a row would ensue from the country districts!

The elder Winch sits alone for Burnaby, which contains more people than six ridings in the interior of British Columbia represented by six members.

This sort of thing is bound to happen in a frontier country such as B. C. still is.

A good many years ago Premier Pattullo got into heavy political weather with Vancouver City over a local problem. Duff's friends said at the time he was considering a policy that would play up the country against the cities, feeling he could win an election while losing every urban seat in the Vancouver and Victoria areas. It might have been possible, though probably bad business to divide the Province on such lines.

But the fact is that many Governments have been returned to power when polling much less than half the popular vote.—Vancouver Sun.

NEW MILITARY WONDERS may come and go, but the foot soldier is still basically the key figure in any army, as this photo clearly illustrates. These U.N. infantrymen, using just their muscles, push mightily to free a jeep and trailer which bogged down in the heavy mud in Korea. The infantrymen had just recaptured a strategic hill from 600 attacking Chinese on the Western front.—Central Press Canadian.

Legal Proceedings Make Salmon Arm School Case More Involved

VANCOUVER, B. C., Nov. 28—(CP)—Instead of restoring 510 unwilling truants to their classes, legal proceedings against Salmon Arm District School Board get more involved as the days pass.

The Trustees won today's round in Court of Appeal here by having their $500 deposit approved as security of their appeal to the Supreme Court of Canada from an order that they reopen the schools to municipal students.

Any allegations that the appeal is not bona fide, but is merely to stall off enforcement of the order, should be made in Ottawa, the appeal judges ruled.

The Supreme Court of Canada does not convene again until February, M. M. McFarlane stated yesterday when he tried to introduce affidavit evidence that the appeal is "an abuse of the process of the Court".

He is counsel for Ross Alexander McLeod, President of Salmon Arm Farmers' Institute and father of three children barred from school since Oct. 1.

No application has been made for a stay of proceedings under the Court of Appeal's order to take back municipal students.

Victor L. Dryer, counsel for the trustees, claims it is not necessary. Mr. McFarlane says it is.

When asked what the next move will be, Mr. McFarlane said they must await the Board's reply to the order and then decide whether application will be made to commit the trustees to jail for contempt of court.

"My one desire is to get the children back to school, not to put people in jail," he added.

Alom Tests Said To Be Successful

WASHINGTON, Nov. 28 (AP)—Chairman Gordon Dean of the Atomic Energy Commission said today the atomic-weapons test conducted recently in Nevada proved "very useful" in development of United States military might.

Dean's guarded statement to reporters was his first public comment on the latest series of tests. Six explosions have been conducted in the series which started Oct. 22, ranging from what was apparently a baby A-bomb to mountain-shaking weapons.

Air-Raid Warnings Termed Inadequate

VICTORIA, B.C., Nov. 28 (CP) — Victoria's three air raid warning sirens are totally inadequate to handle an emergency, Civil Defence Coordinator Leonard Hatcher said today.

Mr. Hatcher said his preliminary spot-check Monday showed that some people living almost on top of the sirens failed to hear the test Sunday.

Oak Bay was the weakest link in the chain. "This area couldn't possibly be covered by three sirens," said Mr. Hatcher.

Mr. Hatcher believed that future tests will be more effective when an additional seven sirens now on order have been installed. Plans call for the sirens to be installed in a circle ringing the four-mile area.

Canadian-made from an English patent, they are the same as those used in England during the Blitz.

ALBERT ANASTASIA assumes a nonchalant pose in Fort Lee, N.J., and he says that he's not earmarked for sudden, violent death. Anastasia, reputed boss executioner of a U.S. murder syndicate, said that the story that he's been put on the spot is "ridiculous." The New York anti-crime committee has reported that Anastasia recently was advised by unknown underworld buddies that he should get out fast or be killed for a gangland double-cross in which he allegedly engaged with mobster Willie Moretti. Moretti was slain in a Cliffside, N.J., restaurant on Oct. 4.—Central Press Canadian.

U. N. Trusteeship Votes for Italy

PARIS, Nov. 28 (Reuters)—The United Nations' Trusteeship Committee today decided to ask the General Assembly to recommend the immediate admission of Italy.

The voting was 50 to 5 — The Communist bloc opposing. Five countries were absent.

Express Train Avoids Wreckage

ALBANY, N.Y., Nov. 28 (AP) — The last seven cars of a 10-car New York Central Express early today lurched from the rails at 75 miles an hour but remained upright.

Only one person—a crew member—was hurt. He suffered minor bruises.

The Easterner, bound from Cleveland to New York, was halted by automatic emergency brakes near Stuyvesant, 19 miles South of here at 1:30 a.m.

The Express apparently hit a defective rail.

The 86 passengers aboard—36 of them in the train's two sleepers—remained calm.

The wreck blocked the Central's main line between Albany and Poughkeepsie. The line is double-tracked at the scene.

Canadian Courage Impresses Primate

WINNIPEG, Nov. 28 (CP) — Soldiers in Korea are under a great strain in having to withstand the many raids from superior numbers of the enemy, Most Rev. W. F. Barfoot, Archbishop of Edmonton and Anglican Primate of Canada, said in an interview.

"They are able to do so," he said, "only by reason of overwhelming fire power, backed by high courage and devotion."

The much-travelled church leader said he is "tired but happy" following a round of tours extending back to Oct. 22. His travels included a visit to the Korean battlefront, where the Primate saw the Canadian men in action. An artillery officer in the First World War, Archbishop Barfoot confirmed his previous reports that Canadian soldiers showed both kindness and compassion in their dealings with the Korean people, especially the children.

Mrs. Roosevelt to Replace Austin

PARIS, Nov. 28 (AP) — Mrs. Franklin D. Roosevelt today was named acting head of the United States delegation to the United Nations to replace Ambassador Warren Austin, who is ill.

Austin entered hospital last night for treatment of a sinus condition. He is expected to be laid up for four or five days.

Mrs. Roosevelt has served on the delegation for six years.

Lumber Firm Declares Regular Dividends

VANCOUVER, B. C., Nov. 28—(CP)—Directors of Macmillan and Bloedel Ltd. have authorized payment of the regular dividend of 12½ cents a share on both Class A and B shares of the company, the lumber firm announced today.

The dividends, for the quarter ending Dec. 31, 1951, will be payable on that date to shareholders of record at the close of business Dec. 10, 1951.

Maddened Steer Chased Through Downtown Vancouver

VANCOUVER, Nov. 28 (CP) — Twenty policemen in 10 prowler cars chased a maddened steer through downtown Vancouver streets Tuesday for half an hour before five shots finally brought it down.

The steer, which escaped from the Canadian Pacific Railway yards, scattered pedestrians. No one was injured.

Children with cap guns joined in the chase.

$59 Pension for Injured Veteran

VANCOUVER, Nov. 28 (CP) — Harry Albert Read, 36-year-old R.C.A.F. veteran who walked around for nearly eight years with a broken back, is receiving a $59-a-month pension, his wife said Tuesday.

Mrs. Read, 26, mother of three children aged one, four and five, said her husband's pension was 35 per cent instead of the 100 per cent promised by Ottawa D.V.A. officials in June.

It was in June that John Blackmore, Social Credit Member of Parliament for Lethbridge, brought Read's case to the attention of Veterans Minister Lapointe in the Commons. He said Read had suffered "constant physical pain, serious deformity, mental torture and gross indignities."

WRONG DIAGNOSIS

W.O. Read, native of Medicine Hat, Alta., was injured when he parachuted into Sweden in 1943 after a raid on Berlin.

The former pilot said that for nearly eight years D.V.A. psychiatrists at Calgary, Regina and Toronto had told him it was his mind and not his back that was twisted.

Read finally got an X-ray at Shaughnessy Military Hospital here. It showed that he had a broken back.

Read said he was unable to work more than a few weeks at a time because of the back injury.

He is due for pension re-examination here Dec. 5.

Well-Known Reporter Writes Last "30"

DUNCAN, B.C., Nov. 28 (CP)—Archibald John McKelvie, a veteran police reporter, collapsed and died Tuesday while covering a trial in County Court here.

Mr. McKelvie, 65, was employed by the Cowichan Leader.

For 14 years he was a police reporter for the Vancouver Daily Province. During that time he was sworn in as a special constable and was active in every big police case in Vancouver. He was born in Three Rivers, Que.

PHONE 144 FOR CLASSIFIED
Buy, Sell, Trade the Classified Way

Churchill Mum On Truman Talk

LONDON, Nov. 28 (CP)—Prime Minister Churchill declined to say today how much U. S. dollar aid he will seek for Britain when he confers with President Truman in Washington in January.

Informed sources have guessed that Britain will seek around $300,000,000 to shore up her sagging economy and limping rearmament program.

Labor member Marcus Lipton asked Churchill in the House of Commons to tell what requests for financial aid he will make of Truman. Churchill replied:

"I do not think it would be fitting for me to make a public statement now about a question on which I hope to have confidential discussions with President Truman."

Says Beer Strike Puts Up Milk

VANCOUVER, Nov. 22 (CP) — The Vancouver Labor Council Tuesday was told the five-week-old beer strike is forcing up the price of milk.

Bob Calder, representative of the striking Brewery Distillery Workers (CCL), told of a Lulu Island farmer who phoned him and said:

"Since the strike I haven't been abel to buy used hops from the breweries to feed my cows, and I have to buy feed which is more expensive."

Meanwhile, there was no indication that the strike of 431 employees of four breweries in Vancouver, New Westminster and Victoria was anywhere near a settlement. The men are striking for an increase of 35 cents an hour.

HOPE TO DISTRIBUTE EDUCATION GRANT SOON

OTTAWA, Nov. 28 (CP)—Prime Minister St. Laurent said today in the Commons he hopes it soon will be possible to distribute at least a part of the $7,100,000 voted at the last session as federal aid to education.

Replying to R. R. Knight (CCF-Saskatoon), Mr. St. Laurent said the Federal Government still is discussing the matter with the provincial premiers. He hoped the point was being reached where 40 to 50 per cent of the total grant could be distributed pending final settlement.

Women normally have a higher heartbeat than men, while a child's heartbeat is higher than that of adults.

Ginny Simms Compares Blue Bonnet —Sings Its Praises!

Give your meals a new note! Take this tip from Ginny Simms. Compare BLUE BONNET Margarine with *any* spread at *any* price. Like the celebrated songstress, you'll love the morning-fresh, sunny-sweet *flavor* of this fine-quality *all vegetable* margarine. You'll appreciate BLUE BONNET'S *nutrition*. And you'll welcome its real *economy*. So buy BLUE BONNET and get "all 3" — Flavor! Nutrition! Econom-e-e! Use it in cooking, on vegetables, as a delicious spread.

BLUE BONNET Margarine is sold in two types — regular economy package with color wafer, and also in the famous YELLOW QUIK bag for fast, easy color.

BT-37

ASK FOR SCOTLAND'S FAVOURITE SON

JOHNNIE WALKER

SCOTCH WHISKY

BORN 1820— STILL GOING STRONG

real good Scotch

Distilled, Blended and Bottled in Scotland

Contents 26⅔ ozs.

JOHN WALKER & SONS LTD., SCOTCH WHISKY DISTILLERS
KILMARNOCK, SCOTLAND

84-58

This advertisement is not published or displayed by the Liquor Control Board or by the Government of British Columbia.

They'll Do It Every Time — By Jimmy Hatlo

Today's Bible Thought

The heaviest debtor, of course, Sinners are often more appreciative than highly respectable religious people who have made no false steps.

Which of them will love him most?—Luke 7:42.

Aunt Het

Pa's like all men. He can waste money with a clear conscience after he's lectured me about savin'.

The corvette originally was a sailing man-of-war with three square-rigged masts.

SCOTTY

A B. F. GOODRICH FIRST! SMART, NEW, WATER-PROOF PLAIDS! UP-TO-THE-MINUTE STYLES FOR BOYS AND GIRLS.

Misses — $4.45
Childs' — $3.95

THIS IS ONE OF THE MANY STYLES OF SCOTTYS TO CHOOSE FROM.

R. Andrew & Co.
Leaders in Foot Fashion
ESTABLISHED 1902

Renata W.I. Supper Big Money-Raiser

RENATA, B.C. — Renata Women's Institute held a bean supper to raise boney for candy bags to be given to children attending the community Christmas party.

Supper, community games and a blind auction were on the porgram. The sum of $14 was realized from a cake, pie and shellwork picture contest, and $38 collected from the community will go to surprise gifts for all children at the Yule party.

BUTCHERTERIA News

SPECIALS IN GRAIN FED ALBERTA PORK

Loin Pork Chops. Lb.	59¢
Oven Pork Roasts. Lb.	55¢
Leg Pork Roasts. As cut. Lb.	55¢
Pork Spareribs. Per lb.	45¢
Pork Riblets. Per lb.	29¢
Fresh Pigs Feet. Per lb.	10¢
Fresh Pork Tenderloin. Lb.	95¢

Mild Alberta Cheese, Per lb. 65¢
First Grade Weiners, Per lb. 60¢
Freshly Rendered Lard, In Bulk; Per lb. 25¢
SUGAR CURED BACON. Our own product. Per lb. 79¢
Loin Mutton Chops, Per lb. 65¢
T-BONE, SIRLOIN AND ROUND ROASTS AND STEAKS of good steer beef. Per lb. 98¢
Raspberries, Our Own Frozen Pack; Per carton 30¢

Locker Holders

We are offering to place in your locker good lean sides of Alberta pork, free of interior fat and head off, weighing approximately 70 lbs., at 44c per lb.

We are prepared to cure any part of your pork purchases in time for Christmas delivery, providing we have your order at once.

PHONES 527-528 FREE DELIVERY

Get More Servings per Pound with our WELL-TRIMMED MEATS

Young Steer Beef

Steaks lb. 88c

Sirloin, T-Bone, Wing

★ Cross Rib Roast	Beef. Lb.	79¢
★ Blade Roast	Steer Beef.	70¢
★ Short Ribs	Thick and lean. Lb.	58¢
★ Ground Beef	Lean. Lb.	68¢
★ Cottage Rolls	Tender-ized. Lb.	75¢
★ Leg-o-Lamb	Half or whole. Lb.	95¢
★ Halibut Steaks	Lb.	45¢
★ Eastern Kippers	Lb.	45¢

FAIRWAY MARKET
MEATS GROCERIES
PHONE 1177 — — Free Delivery

The World of WOMEN

Kimberley Bazaar Best In History of Church

KIMBERLEY, B.C.—The most successful bazaar in the history of the Kimberley United Church was held in the church hall, with Mrs. J. Colthorp, W.A. President, as convener.

A particularly interesting entry was a display of paintings by Mrs. C. Dakin of Bull River.

Pourers were Mrs. E. Elliott, Mrs. Wilson, Sr., Mrs. Bentley and Mrs. G. D. Garden, and members of the church's five W.A.s and two sewing circles served.

Blarchmont Park W.A. handled a home cooking stall, and Blarchmont W.A. was responsible for a needlework stall. Chapman Camp W.A. sold knitting and novelties, and kitchen duties were in the care of Townsite W.A. Mrs. W. E. Miller and Mrs. E. Nesbitt made and sold candy.

Mrs. McNab New W.A. President

GREENWOOD, B.C. — Greenwood United Church Ladies' Aid, at its meeting in the kindergarten room, chose Mrs. Norman McNabb as its president for 1952.

She succeeds Mrs. W. E. McArthur Jr. Other members of the new executive are Mrs. Edward Hendry, first vice-president; Mrs. Joe Fukui, second vice-president; Mrs. John Klemen, secretary, and Mrs. C. G. McPhail, treasurer.

Final plans were made for the Aid's Christmas sale. Many articles of fancy work, aprons and stuffed toys were turned in and displayed to members. A decorating bee in preparation for the sale was also planned.

A Christmas tree for children will be a special attraction of the sale, which is the Aid's annual event.

Bingo, Dance Held

Bingo and dancing were included in a social held by Nelson aerie, Fraternal Order of Eagles, for members and Ladies' Auxiliary members in Eagle hall.

J. Haynes, J. Plozo and Bruce Liness made arrangements, and Albert Smith called the bingo. Members of the auxiliary assisted in the kitchen. A special guest was R. M. Jones, treasurer of Trail aerie.

Lutheran L.A. An Active Group

Plans for their annual Fall tea and sale were made by members of St. John's Lutheran Church Ladies' Aid at their last meeting.

Proceeds of the sale and other functions sponsored by the Aid go to church work. Among its recent projects has been purchase of a carpet for the church.

The group is busy from one end of the year to the next. Mrs. Lewis is president, Mrs. J. Bringsli, vice-president and Mrs. A. Boyce is secretary.

NEWS OF THE DAY
—SEE PAGE 7—

Pre-Christmas SALE

Shop Now for Your Christmas Gifts and Save $ $ $

DRESSES
Wool, plaids and spuns. Regular $14.95. Sale $10.99

DRESSES
Wool jersey, grey mix and beige mix. Reg. $24.95. Sale $17.95

Evening Gowns
Regular up to $24.95.
SALE $7.95

BLOUSES
Sizes 12-20
Reg. $2.98, $3.98, $4.98, $5.98.
Sale $1.99, $2.99, $3.59, $3.99.

BLOUSES
(SOILED)
Regular $2.95 and $3.95.
Sale 98¢
Regular $4.95, $5.95 and $6.95.
Sale $1.98

SLIPS
Crepes and satins. Fancy lace trim. Regular $2.95 and $3.95.
Sale $1.99 and $2.99.

GOWNS
Black satin. Reg. $14.95. Clearing at $3.95
Black sheer. Reg. $11.95. Sale $6.95

COATS
REDUCED FURTHER TO CLEAR
Reg $31.50. Sale $23.00
Reg. $49.50. Sale $37

Station Wagon Coats
REDUCED FURTHER TO CLEAR
Reg. $26.50. Sale $18
Reg. $34.50. Sale $25

HOSIERY
NOT SUB-STANDARD
Broken sizes and colors. Regular $1.95. Sale 98c

NO EXCHANGES OR REFUNDS
ALL SALES FINAL

Dee's Ladies' Apparel
THE FASHION CENTRE
Nelson, B.C. Phone 775
Phone 304 Creston, B.C.

Nelson Social . . .

By MRS M. J. VIGNEUX

Members of Bank of Commerce branches in Creston, Fernie, Nakusp, Trail, Salmo and Nelson were entertained at the home of Mr. and Mrs. J. W. Graham, 4124 Robson Street, after a recent meeting and banquet here.

A number of their wives also attended the social gathering.

* * *

PARTY GIVEN . . . Mr. and Mrs. J. H. Argyle and their daughter, Miss Catherine Argyle, 415 Observatory Street, entertained Wednesday at the cocktail hour.

* * *

AT PORTLAND . . . Mr. and Mrs. Emmett W. Gulley returned Tuesday from a 10-day motor trip to Portland, Ore., where they spent Thanksgiving with their family. Mr. and Mrs. Gulley have taken up residence at 519 Silica Street.

Nelson Interest In Rites

KASLO, B.C.—A wedding of interest in Nelson and Kaslo was solemnized in St. Andrew's United Church here when Rev. W. B. McIntosh united in marriage Eileen Reta, elder daughter of Mr. and Mrs. B. F. Laybourne of Kaslo and John Cameron McAdams, son of Mrs. J. Bagnall of Nelson.

The altar was decorated with chrysanthemums and fern for the nuptial rites.

FRENCH LACE

Given in marriage by her father, the bride was attired in a floor-length gown of French lace over white satin with a chapel veil. She carried a colonial bouquet of red roses.

Her sister, Miss Freda Laybourne, as bridesmaid, wore a gown of yellow net over taffeta with a matching bolero, and carried a Colonial bouquet of pink carnations.

Mr. Allen McAdams supported his brother, and Mr. Arthur Laybourne and Mr. Charles Lipinski of Nelson were the ushers.

Mrs. T. H. Horner sang during the signing of the register, accompanied by Mrs. A. L. McPhee, organist.

Mr. McIntosh proposed the toast to the bride at a reception at the home of the bride's parents. Mr. A. K. McAdams, the groom's brother, was toast master.

The bride's going-away costume was navy blue with grey accessories.

LIVE IN NELSON

After a honeymoon in the Western States, the couple will take up residence in Nelson.

Out of town guests were Mr. Mac Laybourne and Mr. F. Carlson of Swift Current, Sask., and Miss L. Page, Mrs. H. E. Ward, Mr. and Mrs. H. Peacock, Mr. and Mrs. R. A. Phillips, Mr. and Mrs. F. A. Abfalter, Mr. and Mrs. A. K. McAdams and Mr. and Mrs. C. P. Lipinski of Nelson.

INVERMERE GETS DANCE LESSONS

INVERMERE, B.C.—Mr. and Mrs. James Lindsey of Kimberley and 30 club members motored to Invermere where Mr. and Mrs. Lindsey gave instruction in square dancing and sequence dancing.

Mr. and Mrs. Lindsey also performed in a number of exhibition dances. A Mexican dance done in costume by eight club members was an attractive item. This had been presented the previous evening at the International Folk Dance Festival at Cranbrook.

Among the Kimberley dancers present was a square dancing team which was also a prize winner at the festival and which went through the intricacies of a square dance with gaiety and brace.

Mr. Lindsey invited Invermere dancers to attend a dancing evening in Kimberley.

WHIST DRIVE HELD

WYNNDEL, B.C. — Catholic women held a whist drive at the home of Mr. and Mrs. Liens. High score holders were Mrs. G. Kirtzinger and L. Benedetti.

Danish Grandparents At Invermere Nuptials

INVERMERE, B.C.—All Saints' Church at Edgewater was candle-lit for the wedding of Wanda Maria, elder daughter of Mr. and Mrs. John Paprocke of Radium Hot Springs, and Eugen Seel, eldest son of Mr. and Mrs. Heintz Seel of Edgewater.

Rev. Eric Bibby of Kimberley officiated. Best man was Mr. Herbert Seel, the groom's brother, and ushers were Mr. Kurt Seel and Mr. Eddie Paprocke.

CHANTILLY LACE

Given in marriage by her father, the brunette bride was gowned in white Chantilly lace over satin in traditional style with a lace veil en train which was caught by white roses. She wore pearls, gift from the groom, and her bridal bouquet was composed of red roses and white carnations.

Attending the bride were Mrs. Russell Fetter of Creston, sister of the groom, as matron of honor, Miss Sophie Paprocke, sister of the bride, and Miss Edith Seel, sister of the groom, as bridesmaids. The groom's little sister, Ursula, was flower girl and his little brother, Charlie, was page.

The matron of honor's gown of nylon sheer over taffeta was in fuchsia shade, and she carried a bouquet of white chrysanthemums. The two bridesmaids were in mauve nylon with lily-of-the-valley headdresses and the flower girl was in nile green. The bridesmaids carried mauve chrysanthemums.

A reception was held at the home of the groom's parents, where Mrs. Seel in pale blue lace with grey accessories and a corsage of pink and white carnations, and Mrs. Paprocke in a purple ensemble with a mauve hat and accessories and a corsage of yellow carnations, received the guests with the bridal couple. Toast to the bride was proposed by Mr. Kurt Seel.

RECENTLY ARRIVED

Among the guests were the bride's maternal grandparents, Mr. and Mrs Evals, newly-arrived from Denmark.

A wedding dance was held in the Edgewater hall.

The young couple will reside at Edgewater.

Prior to her marriage the bride was honored at a tea and shower at the home of Mrs. Rudy Hecher, attended by mothers of the bride's Invermere music pupils. Gifts were presented in a decorated wagon by Darlene Merrilees and Clifford Lake dressed as a bride and groom. Previously she was guest of honor at a shower at Edgewater where her Edgewater pupils gave her an electric clock.

W.I. PIONEER'S BIOGRAPHY OUT

"The Memoirs of an Educational Pioneer," biography of Alice Ravenhill, one of the prime organizers and promoters of Women's Institutes in B.C., has been published.

Miss Revenhill, who will be 93 in March, traces in her memoirs the various stages in her career as one of B.C.'s pioneers in social service and Indian rights.

She describes her journeys to Salmon Arm, Vernon, Armstrong, Penticton, Kaslo, Cranbrook and other communities in the early days.

Greenwood W.I. Elects Officers

GREENWOOD, B.C., — Mrs. T. W. Fritz was elected president of Greenwood Women's Institute at its monthly meeting in W.I. hall. She succeeds Mrs. George Bryan.

Mrs. Norman McNabb was elected first vice-president, Mrs. Bryan, second vice-president; Miss Margaret Morita, secretary, and Mrs. George Hartley, director.

It was decided to hold a Christmas party for the December meeting, each member to bring a guest. The event will include a linen shower by members for refurnishing linen supply for the W.I. kitchen.

A Christmas dance will also be held by the organization.

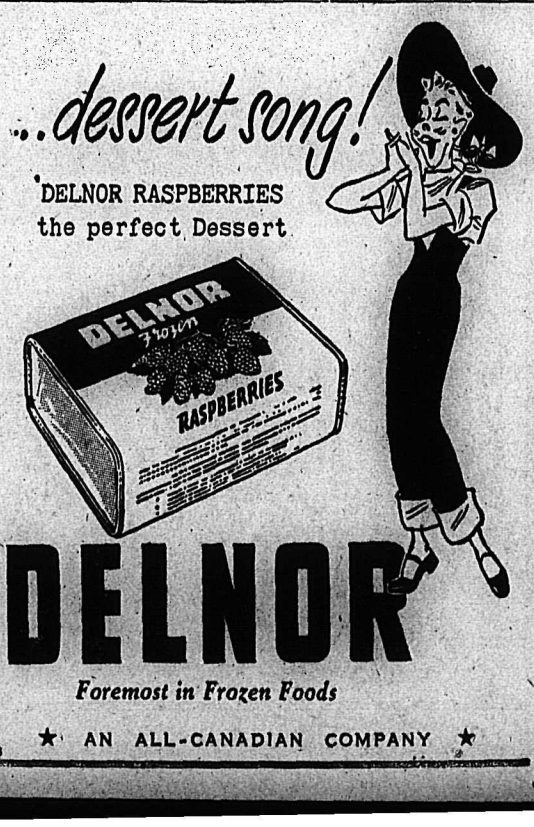

DELNOR

Foremost in Frozen Foods

★ AN ALL-CANADIAN COMPANY ★

BUY ON OUR CONVENIENT BUDGET PLAN

"The House of Furniture Values"
Freeman Furniture Co.
PHONE 118 — NELSON

To protect your iron against sticking to starch when pressing clothes that have been stiffened, rub a little paraffin onto the hot plate before starting.

DESMOND T. LITTLEWOOD
OPTOMETRIST
Successor to J. O. Patenaude
PHONE 293 NELSON, B. C.

COAL
TOWLER
Fuel & Transfer
Phone 889 Nelson, B.C.

LOVELY HATS in ALL STYLES AND COLORS
MILADY'S FASHION SHOPPE

Phone 831 832 BRADLEY'S MEAT MARKET We Deliver Free

LOW WEEKEND SPECIALS

★ YOUNG MUTTON SHOULDERS. Lb. 50¢
★ YOUNG MUTTON Lb. 75¢
★ RABBITS Fresh dressed. Lb. 65¢
★ CHOICE FOWL Young yearlings. Lb. 55¢
★ SALMON TROUT Lb. 49¢
★ Christmas TURKEYS

Place Your ORDER EARLY for BEST SELECTION

NESCAFÉ CUTS COFFEE COSTS as much as 40¢ a pound

Even the 4 oz. jar — though costing far less — makes as many cups as a whole pound of ordinary coffee. The big 12 oz. family size jar saves even more.

No waste with Nescafé — you make just what you use. No messy grounds. *Nescafé is specially processed to stay fresh to the last spoonful.

for PURE COFFEE ENJOYMENT more Canadian coffee-lovers are drinking Nescafé than all other instant coffees combined.

*Nescafé (pronounced NES-CAFAY) is the exclusive registered trade mark of Nestlé's Milk Products (Canada) Limited to designate its soluble coffee product which is composed of equal parts of pure soluble coffee and added pure carbohydrates (dextrins, maltose and dextrose) added solely to protect the flavor.

Dress Up With Marian Martin

9352
WAIST
24"—32"

SKIRT OF THE YEAR!

Fashion's newest! The skirt you're looking for—it has big box pleats. Hangs gracefully as shown, or it could bell out over a new stiffened petticoat. Make it to wear with everything — blouses and sweaters, weskits and your short jacket!

Pattern 9352: waist sizes 24, 26, 28, 30, 32 inches. Size 28 takes 2 yards 54-inch fabric.

This easy-to-use pattern gives perfect fit. Complete, illustrated Sew Chart shows you every step.

Send THIRTY-FIVE CENTS (35c) in coins (stamps cannot be accepted) for this pattern. Print plainly SIZE, NAME, ADDRESS, STYLE NUMBER.

Send your order to MARIAN MARTIN, care of Nelson Daily News, Pattern Dept., 266 Baker St., Nelson, B.C.

Needlecraft By Laura Wheeler

816

VERSATILE APRON

New snappy-wrap! You'll love this as an apron, with its leaf pockets and potholders! Make it in wool or rayon as a tunic to wear with skirts and dresses!

Pattern 816 has tissue pattern in medium size; transfer for pockets and potholders.

Send TWENTY-FIVE CENTS in coins (stamps cannot be accepted) for this pattern to Nelson Daily News, Needlecraft Department, 266 Baker Street. Print plainly PATTERN NUMBER, your NAME and ADDRESS.

Such a colorful roundup of handiwork ideas! Send twenty-five cents now for our Laura Wheeler Needlecraft Catalogue. Choose your patterns from our gaily illustrated toys, dolls, household and personal accessories. A Free Pattern is printed in the book!

Joy Ride Ends For Youthful Thieves

EDMONTON, Nov. 28 (CP) — Three Edmonton youths, who went on a 3740-mile joy ride to the West Coast and back in a new automobile they stole from the C.N.R. loading platform here, today pleaded guilty to car theft.

One of the trio, Mike Zelenak, 19, was sentenced to two years in penitentiary. The other two, both 17, were remanded eight days for sentence.

They were caught yesterday when Edmonton police gave chase to two cars apparently engaged in a high-speed race. Police caught up to one of them, the stolen car, after it went out of control.

IMMIGRANTS CAN BRING MORE CASH FROM U. K.

TORONTO, Nov. 28 (CP) — Executive officers of the Canadian Legion announced they have been advised of relaxations in British currency controls. Immigrants now may bring with them £1000. £250 for each child and the tools of their trade, Legion officers said. The previous limit on funds transferable to Canada was £200.

PENTICTON, B.C., Nov. 28 (CP) —Local 333, United Packinghouse Workers of America won a government-supervised vote aimed at deciding the bargaining agent for workers at Canadian Canners (Western) Ltd.

Local 333 got 89 votes, compared to 13 for Local 1 of the Federation of Fruit and Vegetable Workers.

READ THE CLASSIFIED DAILY

Grapefruit Juice
Imperial Valley. Swt. 20 oz. can **2 for 23c**

Jelly Powder
Empress. Assorted. 3¼ oz. pkg. **3 for 27c**

Sultana Raisins
Australian. 4 lb. bag **91c**

Prices Effective
NOVEMBER 29th to DECEMBER 1st

Get a head start on your CHRISTMAS FOOD SHOPPING -stock up on staples now!

Be sure... shop SAFEWAY

Lots of your holiday food needs can be bought right now—saving you important time later on. Check this ad for suggestions.

Canned Juices
- Westfair Apple Juice 20 oz. can, 2 for 27¢
- Westfair Apple Juice 48 oz. can 28¢
- Orange and Grapefruit Juice Blend O' Gold; 48 oz. 37¢
- Treesweet Orange Juice Treesweet; 48 oz. can, 2 for 75¢

Ready Dinners
- Beef Steak and Kidney Pie Goblin; 15½ oz. can 42¢
- Lancashire Hot Pot Goblin; 15½ oz. can 42¢
- Braised Beef Stew Imperial; 16 oz. can 41¢

Seafoods
- Cloverleaf Whole Clams 16 oz. can 42¢
- Citation Sockeye Salmon Fancy; 7¾ oz. can 47¢
- Cloverleaf Pink Salmon 7¾ oz. can 27¢
- Guardsman Sardines 3¼ oz. can, 3 for 27¢
- Cloverleaf Fancy Tuna Light Flakes; 6 oz. can 33¢

Biscuits
- Saltine Wafers Christie's; 16 oz. pkt. 34¢
- Graham Wafers I.B.C.; 16 oz. pkt. 28¢
- Oatmeal Cookies Dad's; 11 oz. pkt. 31¢
- Peek Frean's Orchid 30¼ oz. drum $1.59
- Peek Frean's Digestive 8 oz. pkt. 25¢

Breakfast Foods
- Pancake Flour Aunt Jemima; 3½ lb. bag 55¢
- Quick Oats Robin Hood; 5 lb. bag 42¢
- Kellogg's All Bran 16 oz. pkt. 26¢

Miscellaneous
- Cake Mix Aunt Jemima; 16 oz. pkg. 34¢
- Sweetmilk (Skim); 16 oz. can 38¢
- Welch's Grape Juice 16 oz. btle. 25¢
- Kraft Dinner 7½ oz. pkt. 2 for 27¢

Canned Vegetables
- Lynn Valley Corn W.K.; 16 oz. can, 2 for 27¢
- Sugar Belle Fancy Peas Sieve 4; 15 oz. can, 2 for 39¢

Canned Soups
- Aylmer Tomato Soup 10 oz. can, 6 for 73¢
- Aylmer Vegetable Soup 10 oz. can, 2 for 25¢
- Canada First Green Pea Soup 10 oz. 12 for 95¢

Jams and Marmalade
- Argood Strawberry Jam Pure; 48 oz. tin $1.10
- Empress Orange Marmalade Seville; 48 oz. tin 69¢
- Beverly Peanut Butter 48 oz. tin 93¢
- Canadian Honey 4 lb. can 89¢

Candies
- Rum and Butter Palm Toffee 16 oz. cello 46¢
- Jelly Beans 16 oz. cello 43¢
- Licorice Allsorts 16 oz. cello 39¢

Baking Needs
- Domestic Shortening 16 oz. ctn. 33¢
- Velvet Cake and Pastry Flour 5 lb. paper bag 43¢
- Empress Mincemeat Tin or Glass; 28 oz. 45¢
- Red Glace Cherries 8 oz. pkt. 37¢
- Woodland's Peel 16 oz. pkt. 33¢
- Baker's Chocolate Sweet; 8 oz. pkt. 45¢
- Valencia Almonds 8 oz. cello 42¢
- Walnuts Light Amber Pieces; 16 oz. cello 69¢
- Australian Currants 16 oz. bag 24¢
- Arabian Dates Pitted; 16 oz. pkg. 28¢

Libby's Fine Foods
- Apricots 15 oz. can 29¢
- Fruit Cocktail 28 oz. can 49¢
- Grapefruit Sections 20 oz. can 29¢
- Peaches Fancy Sliced, or Halves; 15 oz. can 27¢
- Cling Peaches Sliced or Halves; 28 oz. can 45¢
- Fruit Sections Grapefruit and Orange; 20 oz. can 35¢
- Pineapple Juice Hawaiian; 20 oz. can 17¢
- Pineapple Juice Hawaiian; 48 oz. can 38¢
- Tomato Juice Fancy; 20 oz. can, 2 for 39¢
- Tomato Juice Fancy; 48 oz. can 44¢
- Lima Beans Choice; 20 oz. can 27¢
- Sliced Beets Choice; 20 oz. can 23¢
- Sweet Gherkins 9 oz. jar 34¢
- Tenderking Peas 15 oz. can, 2 for 45¢
- Fancy Sauerkraut 28 oz. can 21¢
- Mixed Vegetables 15 oz. can, 2 for 35¢
- Boiled Dinner 15 oz. can 34¢
- Chili Con Carne 15 oz. can 34¢
- Corned Beef 12 oz. can 49¢
- Corned Mutton 12 oz. can 46¢
- Tamales with Sauce 11 oz. can 32¢
- Pork and Beans Deep Brown; 15 oz. can, 2 for 39¢
- Sweet Mixed Pickles 16 oz. jar 41¢

Blade Pot Roast Blue Brand. Lb. 83c

Pork Shoulder Roast All cuts. Lb. 52c

Cottage Rolls Tenderized. Half or whole. Lb. 76c

Roasting Chickens Plump, tender-meated. Average 4 to 6 lbs. Fresh killed lb. 58c

★ **SIRLOIN STEAK** OR ROAST. Blue Brand lb. 98c

- Veal Shoulder Roast Choice Veal; Lb. 79¢
- Brisket Boiling Beef Blue Brand; Lb. 44¢
- Bacon Strips Piece Only; Lb. 60¢
- Veal Rib Chops Choice Veal; Lb. 85¢

- Celery Crisp Stalks; LB. 15¢
- Carrots Local, Snap-Top; LB. 7¢
- Tomatoes Field, Red-Ripe; LB. 27¢
- Cabbage Large, Solid Heads; LB. 8¢
- Turnips Good Cookers; LB. 5¢
- Spinach 10 oz. cello pkg. 25¢
- Sweet Potatoes Ideal for Baking; LB. 17¢
- Lemons Sunkist, Full of Juice; LB. 19¢
- Oranges Sunkist, Valencias; 2 lbs. 27¢

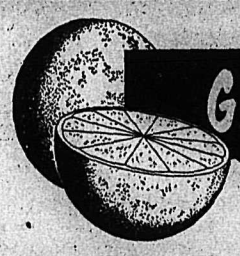

GRAPEFRUIT Florida white, full of juice. A delicious breakfast treat 2 lbs. 25c

GRAPES Emperor. Sweet, table variety 2 lbs. 25c

CRANBERRIES Cape Cod. 16 oz. cello 33c

APPLES McIntosh. Okanagan Fancy 2 lbs. 23c

Mandarin ORANGES
Fast freighters loaded with luscious Japanese Mandarin Oranges are arriving in Vancouver. These easy-to-peel Oranges are ideal for the children.
Box. $1.55

CANTERBURY TEA
Canterbury's flavor comes from the flavor-filled young leaves of the world's finest tea gardens.
16 oz. pkg. 91¢
TEA BAGS. Package of 60 72¢

AIRWAY COFFEE
The world's most popular coffee flavor . . . roaster fresh. Ground to order when you buy.
16 oz. pkg. 94¢ 3 lb. bag $2.78

We Reserve the Right To Limit Quantities
Canada Safeway Limited

SAFEWAY

Save on Silverware

with AYLMER SOUP labels

Start saving today for a complete set of Tudor Plate Silverware in the lovely "Barbara" pattern, exclusive to AYLMER. By saving Aylmer Soup labels you can get this guaranteed silverware at nearly HALF PRICE. Write for Free Illustrated pamphlet. Or send your order now.

CLIP THIS COUPON NOW!

Canadian Canners Ltd., Premium Dept., Hamilton, Canada.

Please send postpaid—the following pieces of Tudor Plate Silverware—"Barbara" pattern. I enclose ..... Aylmer Soup labels and ..... in cash or money order.

QUANTITY	ITEM	PRICE PER ITEM
.....	Teaspoons	3 Aylmer Soup labels and 25c
.....	Soup spoons	3 Aylmer Soup labels and 35c
.....	Tablespoons	3 Aylmer Soup labels and 35c
.....	Luncheon knives	3 Aylmer Soup labels and 50c
.....	Luncheon forks	3 Aylmer Soup labels and 35c
.....	Butter Spreaders	3 Aylmer Soup labels and 35c

Name.....
(Print name clearly)
Address.....
120

News of the Day

RATES: 30c line, 40c line black face type; larger type rates on request. Minimum two lines. 10% discount for prompt payment.

MAC'S COFFEE AND MILK BAR QUALITY ALL THE WAY.

Christmas Fund Dance
Procter Nov. 30th

For your Christmas baking! All sizes of English stoneware, pudding bowls, square and round story-cake tins. — HIPPERSON'S.

MONAMEL in handy 2 oz. size — 12 bright colors and clear + 29c. BURNS LUMBER CO.

We have young roosters for your locker; also fryers and fowl frozen. Phone Smiley's, 471-L4.

Use our lay-away plan. A small deposit will hold any article till Christmas. ADRIAN MILLINERY.

Brighten your coat with a colorful Winter corsage—50c.
COVENTRYS' FLOWER SHOP

BUY NATURAL BRIDGE SHOES AT COST; WHILE THEY LAST. FINK'S.

Parkas, bomber jackets, snowsuits, ski pants.
THE CHILDREN'S SHOP.

Bring that valuable timepiece to COLLINSON'S for reliable repairs at moderate prices.

Remember the L.D.S. Relief Soc. bazaar and bake table at the Home Furniture Exchange Sat., Dec. 1st, 10 to 5.

FIRST PRESBYTERIAN CHURCH YOUNG WOMEN'S GUILD
Christmas Bazaar
Saturday, December 1st.

For the really outstanding gift, choose a Frigidaire refrigerator or electric range. Both fully guaranteed. Mc & Mc (NELSON) LTD.

ELECTRIC POWER WILL BE OFF on North Shore East of Question Mark Saturday afternoon, Dec. 1, from 1 p.m. to 4 p.m.
City of Nelson.

All sizes and styles of C.C.M. bicycles for boys and girls. Gladden your youngster at Christmas and for years to come with a new bike from HIPPERSON'S.

If BUTTERFIELD can't fix it, throw it away. Watch work promptly done and fully guaranteed at reasonable prices.

XMAS GIFT SUBSCRIPTIONS
Order your magazine gift subscriptions NOW to insure delivery of January issue.— VALENTINE'S.

Revising your insurance? Let us help you. BLACKWOOD AGENCY.

Guaranteed Singer canaries for Christmas. Pick yours out today. MAC'S FLOWER SHOP — PH. 910

JOYMAKERS
Whist, modern and old-time dance. Cards 8:15; dance 11. Members 50c, non-members 60c. Everybody welcome.

Wash your car, windows, outside furniture, etc., with a Dixon Auto Washer. Screws on garden hose, cleans quickly and easily.
HIPPERSON'S

Gordon A. Sumner, Natureopathic Physician, is at 505 Kootenay Street every Thursday, Friday and Saturday, 9 to 12 and 1 to 6.

West Kootenay-Boundary Central Farmers' Institute semi-annual meeting Saturday, Dec. 1st, City Hall, Nelson, 10 a.m. All farmers welcome.

You can't go wrong when choosing leather goods. — We have billfolds, wallets, suitcases, key cases. All in attractive boxes.
WADE RIGHT IN

Come and bring your friends to St. John's Lutheran Ladies' Aid Bazaar and Tea, Sat., Dec. 1st., at 3 p.m. Corner Stanley and Silica St.

Rubber floor tile in many attractive colors. Tile and linoleum laying expertly done.
T. H. WATERS & CO. LTD.
101 Hall St., Nelson, B.C., Phone 156

36" drapery. Plastic, floral designs on natural, grey, green and yellow backgrounds. 69c yd.
STERLING HOME FURNISHERS

DINNERWARE AND CHINA SETS 30 PCES. $5.95; 50 PCES. $10.95; 54 PCES. $12.95; 56 PCES. $12.95; 82 PCES. $22.95. — SUITABLE FOR CHRISTMAS GIFTS. ROBT. SIMPSON (PACIFIC) LTD.

Ladies' pleasure skating outfits. Fine quality, soft white leather boots, made on combination lasts; correctly fitted to well finished skates. Sizes 4½ to 8½. $12.00 pair.
HIPPERSON'S.

10-pce. bedroom suite, WALNUT, waterfall design. Reg. $259. Sale $239
We buy and sell new and used furniture.
Special price quotations given on all mining, logging and construction camp bedding requirements.
HOME FURNITURE EXCHANGE
413 HALL ST. PHONE 1560

ARRIVAL of Iranian Premier Mossadegh in Egypt, following his six-week's stay in the U.S., was an occasion for wild demonstrations on the part of Egypt's anti-British elements. As Mossadegh stepped off the trans-Atlantic airliner, he was greeted by a mob howling their hatred of things British. So Mossadegh fainted, just a few seconds after this photo was taken.—Central Press Canadian.

Alexander Stresses English Speaking Union for World

NEW YORK, Nov. 28 (CP) — Viscount Alexander, Canada's governor-General, said tonight the English speaking countries of the world must work together for world peace and understanding.

Viscount Alexander said he placed a broad interpretation on the meaning of "English speaking."

"When we talk of an English speaking union, I think it important to stress, at the outset, that it is no part of its purpose to promote the interests of the English language over those of other languages in widespread and officials use in the various parts of the British Commonwealth and elsewhere," he said.

"When I think of an English speaking union, I am not so influenced by the meaning of English speaking as a tongue but rather in the sense of its wider interpretation —'speaking the same thoughts and same ideals'—although in doing so we may use different words."

N.Y. OYSTER INDUSTRY CRIPPLED BY STRIKE

GREENPORT, N.Y. Nov. 28 (AP) — A strike today halted the major part of Long Island's $10,000,000-year oyster industry. All five Greenport plants closed down when several hundred openers and shuckers walked out, demanding higher pay.

Commons Defeats Non-Confidence Vote

OTTAWA, Nov. 28 (CP) — The Commons today voted 145 to 55 against a Social Credit non-confidence motion criticizing the government for not increasing the war veterans allowance.

The Social Credit group won support from the Progressive Conservatives and the C.C.F. The government opposed it.

Introduced by Victor Quelch (S.C. —Acadia) during the throne-speech debate, the motion said the government has "failed to compensate the recipients of war veterans allowance for the increase in the cost of living by an appropriate increase."

Ottawa Held Liable For Saanich Floods

VICTORIA, B.C., Nov. 28 (CP)— The Federal Government was blamed today for the sea-flooding of rich Saanich Peninsula farmland bordering Island View Beach during Tuesday's storm.

The charge came from Reeve Sydney Pickles of Central Saanich Municipality, after the gale-lashed seas had pounded a 200-foot hole in the seawall to flood 250 acres of the municipality's finest potato growing land and force the hasty evacuation of two families.

It was the only major property damage suffered in the Victoria and district area from the 50 m.p.h. gale a survey showed today.

Reeve Pickles said Central Saanich Council have been pressing the Federal Government for the last few months to make good the damage done to this particular area of the seawall during the Second World War, when it was used as an RCAF target area.

He explained that certain parts of the beach were bulldozed to establish the targets "and the weakening of the wall has been getting steadily worse each year."

"It appears that we will have to take action to mend the seawall and then have the Government foot the bill," the Reeve continued.

The waters which had saturated the farmlands have been largely returned to the sea by automatic flood gates. "But with the tides rising each day for the next few weeks there is a danger of re-flooding unless action is taken," Reeve Pickles said.

He said the salt water would damage next year's crops severely and impair crops for several years to come until the salt has been washed out of the soil.

One owner of the flooded area is considering an application to have his taxes refunded because the damage the flood waters have done to his land.

Receding waters have enabled two evacuated families to return to their homes near the broken seawall. They are Mrs. P. M. Little, her granddaughter, Jeanne, 7, and Mrs. R. L. Ratcliffe and her daughter, Lillian, two.

Meanwhile, the Victoria city engineer's department is maintaining a close watch on the Ross Bay seawall to check damage done by the heavy sea pounding.

Waves damaged some small boats at the Oak Bay boathouse and in Esquimlt Harbor.

CAPTAIN, 2 PASSENGERS DIE IN MOTORSHIP FIRE

LOS ANGELES, Nov. 28 (AP) — The captain and two passengers were burned to death in a blaze which swept a part of the 6000-ton Norwegian motorship Bataan, it was disclosed today as the vessel limped into harbor here. Fire officials said the blaze started in a steward's compartment about 1 a.m. Tuesday and burned through five decks into the superstructure before being controlled.

Ancient Paganism Returning To Japan

MANILA, Nov. 28 (AP) — A Japanese Christian minister said today Japan is "fast returning to paganism and Emperor worship." Dev. Mitsuzo Goto of Tokyo told the Conference of Christian Churches in Japan. But I am very sorry to have to tell you our country is fast returning to the old superstitions, paginism, idolatry and emperor worship which were the parents of past militarism."

Canadian Soldier Loses Two Wives

MONTREAL, Nov. 28 (CP) — Clifford Collins, a Canadian soldier somewhere in Korea, is no longer married to either of two wives. His first wife divorced him by Act of Parliament last June. His second wife today won an anulment of her marriage. In annulling the second marriage, Mr. Justice Andre Demers found that when it took place the divorce had not been granted and the first marriage therefore was then still in force.

TADANAC SHOWS DECREASE IN POPULATION

TADANAC, B.C. — Tadanac municipality shows a decrease in population of 29 persons, preliminary official figures released Tuesday disclosed. Tadanac population has decreased from 510 in 1941 to 481 in this year's census.

Possible reason for decrease is that the barracks at Tadanac in use in 1941 is now unoccupied.

ON TRIAL

PORTSMOUTH, England, Nov. 28 (Reuters) — The new 36,000-ton aircraft carrier Eagle, the largest ever built for the Royal Navy, arrived here today for her official trials which will last to Dec. 14.

Coca-Cola
IS PART AND PARCEL OF GOOD TIMES

Lt.-General Foulkes Chairman of Military Committee

ROME, Nov. 28 (CP)—Lt.-Gen. Charles Foulkes, chairman of Canada's Chiefs of Staff Committee, today became chairman of the Military Committee of the North Atlantic Treaty Organization. He replaced Lt.-Gen. Etienne Baele of Belgium, whose term of office closed with the present session of N.A.T.O.

Police Dog Arrests Intruder

IVER, Buckingham, England, Nov. 28 (Reuters) — A police dog "arrested" a man on the grounds of the Duchess of Kent's home here early today. The dog, Sambo, stood guard over the man until a police officer arrived. The intruder was found to be a mental patient who had escaped from an institution. He told police he had "called to see the Duchess."

Yachtsmen Purchase Boating Magazine

ANNAPOLIS, Md., Nov. 28 (AP) — Talbot T. Speer announced today the sale of Chesapeake Skipper, monthly boating magazine, to a group of yatchsmen headed by J. Noel Macy, New York publisher. Speer is president of the Capital-Gazette Press, which publishes three Annapolis newspapers and has held controlling interest in the yachting magazine since 1948.

Raphael Santi, one of the greatest Italian painters of the Roman school was left an orphan at the age of 10.

BRAZILIAN STEAMSHIP CONSIDERED TOTAL LOSS

RIO DE JANERIO, Nov. 28 (Reuters) — The 2172-ton Brazilian steamship Itapuhy, which went aground near Baleia Rocks at the entrance to Victoria harbor two days ago, is considered a total loss. The 69 passengers were taken ashore Monday. The cerw of 57 remained aboard. All are safe.

SAULT STE. MARIE, Ont. (CP)— Art instructor at the Sault Collegiate, C. K. Carrington combined business with pleasure on his trip to Mexico. The Collegiate exhibited his paintings of Mexcan and Southern United States scenes including historic Mexican sites.

Barbara Brent's BUYS AND WHYS
A WEEKLY INFORMATION SERVICE

MONTREAL, Nov. 29th—You're certainly glad to see "Peter Pain" go! . . . Don't let the pain of a chest cold keep you from your pleasant, pre-Christmas chores. Just rub BEN-GAY (Baume Bengué) on chest, neck and throat for wink-quick, wonderful relief! There's nothing like Ben-Gay to chase away head and chest cold discomforts. It helps to break up congestion—makes breathing easier. A-aah! Feels grand, doesn't it? Ben-Gay soothes, warms . . . chases away pesky "Peter Pain". Incidentally, this is "Peter's" most active time of year . . . so be sure to keep Ben-Gay handy in your medicine cabinet. When Ben-Gay is rubbed in—"Peter Pain" is rubbed out!

Looking For A $1.00 Gift?—It's pretty hard, these days, to stretch your gift-list budget to include those "little gift" remembrances that mean so much at Christmas time. But I've found a grand solution to the problem. It's the colorful Christmas gift package of FACE-ELLE EN PASTELS. These dainty tissue handkerchiefs are tinted in soft pastel shades of peach, blue and cream. They are put up in an ultra-smart box of a simulated tweed design. And there are *four* of these boxes in the Christmas package! The price?—Only $1.00 for a smart and novel gift that will be *welcomed* to her dressing table! Get several packages. Leading stores everywhere are featuring this special value right NOW!

All My Friends Agree . . . that a really marvelous Christmas present would be a new FRIGIDAIRE ELECTRIC RANGE . . . like mine! They love its Lifetime Porcelain finish and high back panel with Lumaline light that "floodlights" the whole cooking area. They envy me the ease with which I prepare "banquet-size" holiday dinners without missing out on the festivities. The secret is the automatically controlled "Wonder Oven" that roasts the fowl and bakes the pastries all at the same time! . . . and the wonderfully *faster* Radiantube Surface Cooking Units! Your Frigidaire Dealer has a fine display of Frigidaire Electric Ranges ready to show you. Better hustle *your* Santa Claus around to your Frigidaire Dealer's for a demonstration *now!*

Spend A Happy Hour in the midst of work-a-day chores . . . chatting over cheery cups of INSTANT CHASE & SANBORN COFFEE! Just wait 'til you taste *this* instant coffee! It's no wonder folks are raving about it—for it's certainly *good*. That's because it's the instant coffee made by real coffee people. Yes, the Chase & Sanborn folks know how to give you the body—the flavour—the real lift you like in a cup of instant coffee. So when you feel like relaxing — ask your friends over for a cup of Instant Chase & Sanborn. It's wink-quick to make! And you can make one or ten cups at a time so there's no waste at all!

Never Lets Me Down! Yes, the fresh, country-sweet flavour of BLUE BONNET MARGARINE is always just as deliciously good—all year 'round. And the Vitamin A content of Blue Bonnet is high every month of the year, too. Yet Blue Bonnet is still one of the most *economical* items on my shopping list! Don't just take my word for it! . . . compare Blue Bonnet with *any* spread at *any* price for flavour, nutrition and economy! Truly, you get your money's worth of goodness when you buy Blue Bonnet Margarine. Another thing you'll like about it . . . the famous Blue Bonnet YELLOW QUIK bag is now even stronger than ever. I know of no easier or faster way to colour margarine!

Here's Happy "Team-Work" for all busy homemakers! Those grand new detergents take the work out of dishwashing . . . and JERGENS LOTION, *softens*, soothes 'n' smooths detergent-dry hands! Just use Jergens after every watery chore. Jergens, you see, is liquid. It quickly supplies the softening, soothing moisture that thirsty skin needs! You'll love the satin-smooth feel—the lady-of-leisure look of your hands after a Jergens "Beauty Treatment"! Soon you'll be like me . . . keep a bottle of Jergens handy in both kitchen and bathroom for clock-around duty! It's a "bargain" in hand-care—for just 15c, 37c, 65c or $1.15.

Lovely Alexis Smith, co-starring in "Here Comes the Groom" has discovered a *new* beauty secret. She took the "Tissue Test" and proved to herself that there really is a difference in cleansing creams. First, she cleansed her face with her regular cream—then with WOODBURY COLD CREAM—and discovered that Woodbury loosens hidden dirt so that it's much easier to wipe away! Why is Woodbury Cold Cream so different? Because it contains *Penaten*, a new miracle ingredient that allows Woodbury's rich cleansing oils to penetrate deeper into pore openings, loosen *every* trace of grime and make-up. It's Penaten, too, that helps Woodbury to smooth away tiny dry skin lines. Buy a jar of Woodbury Cold Cream today! — 23c to $1.15.

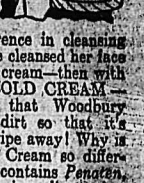

There's One Happy Thought that makes me feel better about my morning alarm clock. I wake up thinking about a grand QUAKER MUFFETS breakfast and everything's rosy. M-mmm! For these frosty mornings . . . there's nothing like Quaker Muffets with hot milk. Not only are these toasted, golden-brown biscuits good to eat . . . they're a truly healthful treat! For Quaker Muffets are 100% whole grain—far more nutritious than ordinary cereal because they contain all the energy-giving qualities of *natural* grain. Yes, in Quaker Muffets you get 100% Whole Wheat, including the bran and the important wheat germ, plus the body-building protein and minerals. No wonder Quaker Muffets are such a *wide-awake* breakfast treat!

"Mum — Is There Chocolate On My Face?". There certainly is likely to be if your son's been eating your home-made chocolate cake — so-o good when it's made with BAKER'S UNSWEETENED CHOCOLATE. Even sedate husbands have been known to get rather flowery in their enthusiasm over a Baker's Chocolate cake! Baker's gives chocolate dishes luxurious *real* chocolate flavor . . . because it's all pure chocolate, nothing added, nothing taken away. Does the most *delicious* things for frostings, cakes 'n' candies. Which reminds me—a box of home-made fudge, made with Baker's Chocolate, is one of the most delightful Christmas Gifts you could possibly give to anyone!

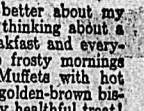

Free Recipes for some of the tastiest meals you've ever eaten! Heins have just released some new *"Oven-Baked Bean Recipes"* that will be a taste-delight for you and your family all winter long. There are so *many* good ways to serve HEINZ OVEN-BAKED BEANS! Vary them by adding a few dashes of Heins 57 Sauce, Heins Chili Sauce or Tomato Ketchup—cheese or bacon. Or serve Heins Oven-Baked Beans with All-Bran Molasses Hot-Bread . . . a hearty, nourishing, economical dish that will bring plates back for more! *Write to me*—Barbara Brent, 1411 Crescent St., Montreal, P.Q.—*for your free copy of "Oven-Baked Bean Recipes"*—and put Heins Oven-Baked Beans on your shopping list right now! You *know* they're good because they're Heins!

BRASSO
FOR BRASS • COPPER • CHROME

NOW! Super Kem-Tone
TRADE MARK REG.
SUPER WASHABLE!
SUPER SCRUBBABLE!
Rich as velvet . . . tough as rubber . . .
newest miracle of research

Never before such beauty—in pastel and smart deep tones, soft and rich. 12 beautiful colors or any number of intermixtures to choose from — to transform your rooms in a matter of hours to a fresh new setting of loveliness.

Beautiful velvet-rich Super Kem-Tone is as washable, as scrubbable, as a new plastic shower curtain. It has a skin-tight surface that actually sheds most air-borne dirt. So you seldom need wash it—and then in a breeze.

Super Kem-Tone resists wear and dirt like a fine enamel. It won't crack or rub off, keeps its luxury look indefinitely. You can't wash its beauty away.

YES — Super Kem-Tone WILL AMAZE YOU!

Super Kem-Tone comes ready to use. It needs no primer or undercoater . . . applies easily, perfectly on wallpaper, paint, plaster, wood or metal. It dries evenly, beautifully, in minutes . . . has no offensive odor. One coat covers most surfaces. Made by the makers of Kem-Tone and Kem-Glo. $7.85 PER GALLON.

The Mircale Three

Kem-Tone — $6.29 gallon. The original oil paint that mixes with water. One gallon, thinned with water, makes one and one-half gallons. So your actual cost per gallon is only $4.20

KEM-GLO — The miracle lustre enamel for kitchen and bathroom walls. Looks and washes like the baked enamel on your new refrigerator. $3.05 quart.

NOW Super Kem-Tone

Use all 3 of these great home decorating aids

The Canada Paint Company Ltd.
The Lowe Brothers Company Ltd.
The Martin-Senour Company Ltd.
The Sherwin-Williams Company of Canada, Ltd.

– Distributors and Dealers from Coast to Coast –

Dipperlicious!

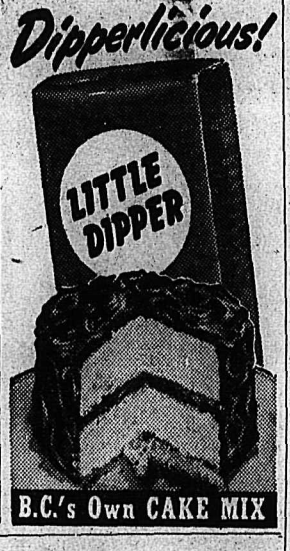

tasty time-saver..

Ask for...
ROYAL CITY
CANNED FOODS
5124

Westminster Shaken by Home Guard Clash, Suspend Bevanite Five Days

By ALAN HARVEY
Canadain Press Staff Writer

LONDON, Nov. 28 (CP)—Women may serve alongside men in Britain's reconstituted home guard, the House of Commons decided today after a 21-hour, all-night session marked by angry clashes.

Members of the six-week-old Parliament left for home at 11 a.m. after a gruelling session that saw one Left-Wing Labor member suspended for five days.

Labor members attacked the Home Guard Bill—rebuilding the part-time volunteer home-defence army—on the grounds that the force is being built up at the wrong time and will detract from the already-oppressive defence program.

The 20-hour and 50-minute session—longest since last June 11 when the House sat for 31 hours, 47 minutes on the Finance Bill—adopted an amendment allowing women to serve. But it adjourned without a vote on the bill itself.

Opposition members forced 12 votes on the Bill's three clauses, attacking detail after detail and reducing progress to a snail's pace.

Most dramatic incident of the night was the suspension of Labor Member Sidney Silverman for disobeying the authority of the Deputy Speaker. Silverman challenged the chair's acceptance of a government motion to close the debate.

A motion to suspend him was passed by 194 votes to 147. He was then ordered formally to get out.

It means he will not be able to sit in Parliament for five days.

The sitting was frequently in an uproar.

Angriest man in the chamber was Emanuel Shinwell, former Defence Minister, who spent the night feuding with one Conservative opponent after another.

Once he accused Sir Reginald Manningham-Buller, the solicitor-general, of being "too cowardly to repeat an offensive remark."

Shinwell, moving an amendment (later carried) that all-male units must be created first, suggested that women might occasionally accompany their husbands in Home Guard units.

A Conservative member asked: "Is that an advantage?"

Amid laughter, Shinwell replied: "I am not sure whether he means an advantage to the wives or to the husbands. But it may well remove apprehensions from the minds of some wives."

The Home Guard, first recruited in the grim days of 1940 when Britain fought for survival, holds a special place in British hearts. In its early days, the unpaid force was more noted for its enthusiasm than its prowess under arms—which occasionally included weapons as rudimentary as pikes and pitchforks.

The formation of the Guard was announced May 14, 1940. It was disbanded Dec. 31, 1945.

Conditions Appal Mr. Justice Wood

NEW WESTMINSTER, B.C., Nov. 28 (CP) — Mr. Justice H. S. Wood urged investigation of what he termed "appalling conditions of drinking" at Point Roberts, Wash., just across the Canadian border.

He said conditions have resulted in a large increase in car accidents and traffic fatalities on the Canadian side of the border.

Mr. Justice Wood was hearing a charge of manslaughter against Ernest Edward Scambler in the highway death July 31 of John C. Campbell.

Policeman Scott Fenton told the court that excessive drinking at Point Roberts has caused 99 per cent of recent accidents in neighboring Delta municipality.

Fenton said Canadian immigration men at the border apparently had no authority to make arrests for drunkenness but had to call Delta police. He said the four man Delta police force was not large enough to handle the situation.

Buy, Sell, Trade the Classified Way

Treaty Used as Battering Ram

By ALAN HARVEY
Canadian Press Staff Writer

LONDON, Nov. 28 (CP)—For the first time since the Oct. 25 general election, the group of Labor left-wingers led by Aneurin (Nye) Bevan has openly defied official party policy.

After several weeks of standing pat, Bevan and his followers made their first decisive move against the policy of the party leaders by voting to reject the Japanese peace treaty bill. Aligned with the Bevan group were a small number of Labor back-benchers who complain that the treaty makes no provision against the possibility of cut-throat Japanese competition.

Second reading of the bill was given in the House of Commons Monday when the Socialist motion to reject the treaty was defeated by 382 to 33. The 33 negative votes are believed to have come entirely from Labor members.

Bevan did not speak against the bill in the House, but he is reported to have criticized it violently at a private meeting of Labor members. Accounts of the meeting suggest that the one-time Health and Labor Minister, who resigned from the Labor Government last April because he considered Britain's arms budget too high delivered the hard-hitting sort of speech that has come to be expected from him.

Peter Throneycroft, President of the Board of Trade in the new Conservative Government, accepted the danger of Japanese competition as "great and grave," but said such a threat can not be met by a paragraph in a peace treaty.

Hosp. Employees Ask Wage Boost

VICTORIA, B. C., Nov. 28 (CP)—A recommendation for a 16½ per cent wage increase for male employees of Nanaimo Corporation Hospital has been made by a Conciliation Board.

The Board also recommended a bost of 12½ per cent for female employees. Both wage boosts would be for the 1952 calendar year.

Wage recommendations were unanimous. The Board also unanimously rejected a union request for an additional statutory holiday.

A union request on the union shop was recommended in part, in that employees would become union members after 30 days service but would not receive any bargaining agreement benefits until their probationary period of three months had expired.

DEATHS

By The Canadian Press

London—H. J. J. Sargint, 69, former Reuters News Agency editor.

Newfane, Vt.—Arthur P. Howe, 80, retired Vermont State Senator.

New York—Alfred E. Shore, 81, New York industrialist.

Springfield, Mass.—Philip V. Erard, 66, former chairman of the Massachusetts Civil Service Commission.

Indianapolis—Walter J. Six, 67, inventor of the steel piston rings for automobiles.

Hamilton, Ont.—James A. Dale, 77, former director of social services at the University of Toronto.

Sarnia, Ont.—Capt. William V. Matthews, 41, skipper of the tanker Imperial Sarnia who was to assume command of Imperial Leduc next year.

London, Ont.—Dr. Edwin Seaborn, who practised medicine for more than 50 years.

Kentville, N.S.—Mrs. C. L. Carsley, 69, wife of the President of Kent Foods and a number of fruit processing plants in Quebec and Ontario.

The first bookbinders were the Assyrians and Babylonians, who protected their clay records with an out covering, also of clay.

"Stalin" Slippers Not Standing Up

STOCKHOLM, Nov. 28 (Reuters)—"Stalin" slippers produced by a Latvian shoe factory, the Latvian Communist party organ Cina complains, come apart after a week's wear. "The leather is bad, the soles crack and the uppers burst open," the paper said, adding that no one checks the factory's production. Workers of this factory, Cina said, "show neither love for work nor any spirit of Socialist competition."

New Yorkers Run To Raid Shelters

NEW YORK, Nov. 28 (AP)—Screaming sirens sent millions of New Yorkers scurrying for shelter today in the city's first practice air-raid alarm since the end of the Second World War.

Signals for the 10-minute drill sounded at 10:33 a.m. EST.

Most business came to a halt. All but key workers in vital industries were under orders to take cover.

The "red" warning for the city-wide drill was signalled over the fire-alarm system. This signal was followed by the screaming of fire-house roof-top sirens.

Rockefeller Centre, in the heart of Manhattan, was cleared within seconds after the alarm sounded.

Traffic stopped and passengers of buses, taxi cabs and private automobiles left the vehicles in a dash for subways, buildings and air raid shelters.

The Illustrated London News, founded in 1842, is believed to have been the first illustrated newspaper.

Claxton to Check Mail Deliveries

By DOUGLAS HOWE
Canadian Press Staff Writer

HANNOVER, Germany, Nov. 28 (CP) — Some Canadians in Germany with the 27th Brigade are wondering what's become of their mail.

Many others are happy because they're getting mail four or five days after it is posted.

The situation was drawn to Defence Minister Claxton's attention during his visit here last week. Checks are being made.

Postal officials here advise Canadians to use the small blue air-letter forms which cost 10 cents at the post office.

If envelopes are used, its essential to put on the right postage: 15 cents for one-quarter ounce. And the envelopes must be clearly marked "airmail."

The right address for 27th Birgade troops is:

Rank, number, unit, 27th Brigade, Canadian Army Post Office 5050, care postmaster, Montreal.

One or two letters intended for Korea have already landed here, possibly because the Canadian Army post office number is similar: 5000. In other cases, mail intended for Germany has gone to the postmaster at Vancouver for Korea.

So far eight bundles of mail have arrived by sea in an average of 15 to 17 days from date of mailing.

LONDON (CP)—Officials at the London airport acted as nursemaids when 17 babies waited with their parents to board a plane for Canada. The travellers were all emigrants.

Athabascan Earns Admiral's Praise

OTTAWA, Nov. 28 (CP)—The Canadian Destroyer Athabaskan, serving off the West coast of Korea, has earned a "well done" from Vice-Admiral Martin, U.S.N., Commander of United Nations Naval Forces in the Far East.

Naval Headquarters said today the praise resulted from an inshore blockade and bombardment assignment the Athabaskan carried out earlier this month.

Under Cmdr. D. G. King of Victoria, B.C., the Athabaskan acted as a decoy and fired on remote targets; delivered arms to a friendly island; stood by a Communist-threatened island for six days, and took aboard 47 wounded South Koreans for removal to Inchon for medical attention.

The ship's medical officer, Surgeon Lieutenant C. A. West of Toronto, and his medical assistant, Petty Officer M. B. Lavole of Victoria, had to prepare facilities for the injured Koreans during the 18-hour trip South. Seamen evacuated most of their messdecks to make room.

The assignment over, the Athabaskan is again back at its regular job of screening United Nations aircraft carriers.

Jot-n-Teen Shop
563 WARD STREET
NELSON, B. C.

Beautiful
KEM-GLO
the most economical enamel
NEEDS NO PRIMER
OR UNDERCOATER
Buy Sell, Trade the Classified Way

PARTY DRESSES

• Taffeta Nylon
• Lace Net
• Velvet
Assorted colors
Sizes 11-18½
$15.95
to
$29.50
★★
Shop Early!
Only 21 Shopping Days Left.
Milady's Fashion Shoppe
449 BAKER ST. PHONE 874

Try it... Free!
DEMONSTRATION WEEK
GENERAL ELECTRIC
FLOOR POLISHER

All this week, hundreds of dealers are giving FREE demonstrations on the General Electric Floor Polisher . . . in their stores and in your homes.
This nation-wide demonstration has been arranged to *prove* to Canadian housewives that the back-breaking job of polishing floors with an old-fashioned, weighted brush is *really* a thing of the past.
Try it . . . see how this sensational new Floor Polisher really makes floors gleam . . . how it takes all the work out of polishing floors. Phone your local G-E dealer NOW—ask him how you can secure your FREE demonstration. He will be pleased to arrange a time to suit your convenience.
See what a speedy, gleaming job it does on hardwood, linoleum and tile floors.
See how the counter-rotating brushes make it easy to guide—with no tendency to "run away" or pull from side to side.
See how the brushes lie flat on the floor with ALL the weight of the machine—16 pounds—pressing on them.
See how it does all the work—whirling the polishing brushes at 600 revolutions per minute.
See how light it is to carry. You can use it for polishing the stairs or even a table-top—easily.
See how it polishes right up to the baseboard, deep into corners and close to furniture.
Priced at only $69.50 (including two polishing brushes and two lamb's wool buffing pads).
Telephone your local G-E dealer for your personal FREE demonstration
CANADIAN GENERAL ELECTRIC COMPANY LIMITED
Head Office: Toronto—Sales Offices from Coast to Coast
Listen to the C-G-E Radio Show featuring the Leslie Bell Singers, Howard Cable and the Orchestra, Charles Jordan, Baritone—every Sunday evening at 5:30 PST, CBC Dominion network.

NELSON ELECTRIC COMPANY
574 BAKER STREET
General Electric Authorized Dealer
PHONE 260

Around the KOOTENAY in Sport

GERRY REYNOLDS

CALGARY—Interest in Canadian football hit a new high last week when the largest crowd in history, more than 27,000, saw the Ottawa Rough Riders down the Saskatchewan Roughriders 21-14 to win the Grey Cup. Hundreds of thousands more listened to the big East-West classic via the radio on the largest network ever to carry a Canadian sporting event. Here, at last, Canada has a big-time sports spectacle that has caught the interest and imagination of fans on something akin to a national scale.

CALGARY STAMPEDERS and their colorful, uninhibited fans, can take a lot of credit for adding the showmanship that made the event big-time in 1948, but although they won the West again in 1949 the Stamps lost the cup to Montreal Alouettes and have fallen into eclipse the past two seasons.

According to the fans I talked to here, the dismal showing this season can be attributed to injuries to key players and for the coaching of Les Lear. The Winnipeg wonder-boy who won it all in 1948 in his first year of coaching, has finished dead last in the West the past two seasons.

BOB MAMINI, Calgary Herald sports editor, figures Lear mystified the opposition with razzle dazzle stuff new to the Canadian game in that first year, but that these tactics have since been solved. Mamini thinks Lear's use of the "T" formation is too American, too readily tethered under the Canadian code and needs adapting to our reduced blocking.

★ ★ ★

With a completely new executive, named in a move to rebuild the Stamps into cup contention, Lear faced the axe. With one year to run on a three-year contract, he made it easier for them by offering to waive contract rights if the executive felt a new coach was needed. The players, however, were solidly behind Lear and his coaching ideas. A demonstration of faith, virtually an ultimatum from several import stars, that they wouldn't care to return if Les was displaced, altered the mural handwriting and assured that Lear will be back.

ALL THIS FOOTBALL CHATTER may seem out of place in the Kootenay where a good many sports fans have never seen the Canadian game. But I feel it justifiable because of a growing interest, not only among the growing band of migrant Prairie fans but more and more among fans who've never had the thrill of watching the game.

Apart from the Maritimes, the Interior, excluding some parts of the Okanagan, is the only section of Canada where the game has not caught on.

★ ★ ★

A small, but enthusiastic group of Vancouverites have launched a campaign to raise the $200,000 deemed necessary to put a Vancouver team back in the Western Conference.

THE THREE-TEAM Vancouver Junior League may blossom into a five team loop next season with Royal Roads Naval College set to enter and talk of a Penticton team in the air.

Although tried briefly several years ago in Nelson without success the kind of interest evidenced this year suggests the time is ripe for another try. Dmitiri Goloubef, the former Edmonton Eskimo lineman, is in Trail while in Eddie Wares, Nelson has a football player of note during his Calgary days. With these men and possibly others around to help organize and provide instruction on fundamentals there seems to be no too difficult reason why the sport couldn't be promoted by the high schools with some outside financial support. Any suggestions?

★ ★ ★

BLUELINE BANTER — Dropped over to the Stampede Corral Tuesday to see the first-place New Westminster Royals beat the last-place Stampeders in a Pacific Coast League hockey game. Was reminded of several Nelson home games. The Stamps, like the Leafs, more than held their own from blueline to blueline, but were lacking around the net.

Bob Gilhooly was making his second appearance with the Stamps since leaving Nelson and played well, although used sparingly. If Bob was a little faster, he'd be a standout in P.C.H.L. company, just as he was in Nelson. Guyle Fielder won't be long out of the N.H.L. if he maintains his present form. The Lethbridge Native Son grad is really smooth. Ex-Smokie Archie Scott still shows plenty of speed in this league. Don Anderson, another Trail alumnus, didn't play because of an injury but will get back in action when the Stamps hit the road this week, as will Dick Butler. Don't forget the Old Timers game in Nelson Saturday.

$300,000 Worth of Ball Players In 3-Way Swap

By CHARLES CHAMBERLAIN

CHICAGO, Nov. 28 (AP) — General Manager Frank Lane, the White Sox' Sultan of Swap, has helped to engineer a nine-player trade that promises to enhance the Comiskey's 1952 American League pennant chances.

The Sox sent Rogers Hornsby's rebuilding St. Louis Browns first baseman Gordon Goldsberry, outfielder Jim Rivera, pitcher Dick Littlefield, catcher Gus Niarhos and infielder Joe de Maestri.

The Browns dispatched to the Sox catcher Sherman Lollar, pitcher Al Widmar and shortstop Tom Upton.

The Sox then sent Upton to the Washington Senators in exchange for utility infielder Sam Dente. There was no cash involved.

Everybody was happy in the three-cornered trade which some observers estimated involved $300,000 worth of players.

Lane was especially jubilant in landing the 27-year-old Lollar, who, with rookie Rivera, 30, were the keymen in the trade traffic.

"Frequent injuries to our catchers during 1951 forced us to overwork Phil Masi and to utilize rookie receivers," said Lane. "Our combined catching staff drove in 45 runs in 154 games. Lollar alone drove in 44 in just 97.

Lollar batted .252 last season.

Richard, Lach Neck and Neck

By The Canadian Press

Maurice (Rocket) Richard and Elmer Lach, two Montreal sharpshooters, remained tied in first place of the National Hockey League's individual scoring race with 20 points. Richard has scored 13 goals, a current mark, and Lach has the highest number of assists, 16.

The leaders:	G	A	Pt
Richard, Montreal	13	7	20
Lach, Montreal	4	16	20
Howe, Detroit	10	7	17
Kennedy, Toronto	8	8	16
Smith, Toronto	6	9	15
Lindsay, Detroit	6	9	15
McFadden, Chicago	5	9	14
Abel, Detroit	4	10	14

Vancouver May Get Dobbs To Promote Football

VANCOUVER, Nov. 28 (CP) — Quarterback Glen Dobbs or Coach Harry Smith of Saskatchewan Roughriders football team may be invited to come to Vancouver to help promote a team here.

At a meeting of the booster club last night, members decided to ask one of the two men to address a monster rally to be held here to get support for a Vancouver Western Conference team.

The booster club, with some 130 members, was formed to lend moral support to the proposed team.

Meeker Tells The World

OTTAWA, Nov. 28 (CP)—Howie Meeker, right winger with Toronto Maple Leafs of the National Hockey League and Progressive Conservative member of the Commons for the Ontario constituency of Waterloo South, today made sure that the country hears about the birth of his second daughter.

A telegram announcing the arrival in New Hamburg, Ont., was sent to the parliamentary press gallery along with a large box of cigars for distribution to reporters.

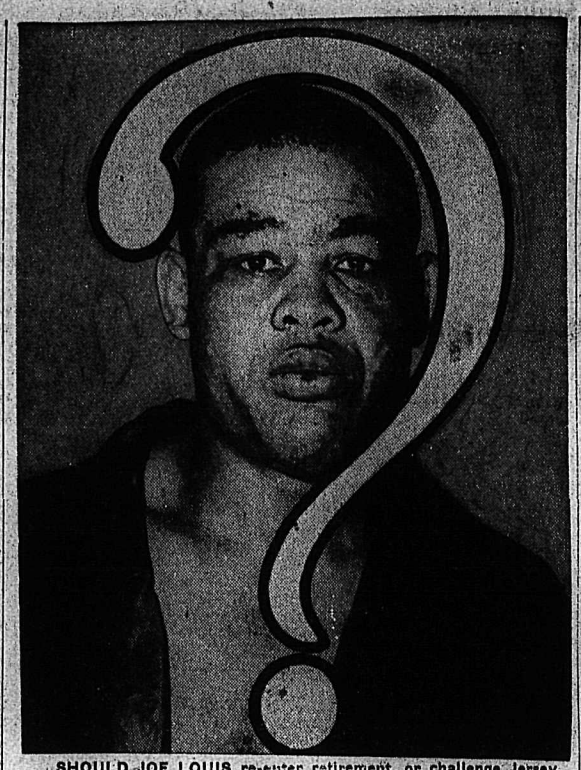

SHOULD JOE LOUIS re-enter retirement, or challenge Jersey Joe Walcott for the heavyweight title next February in Miami, as he intimates despite his knockout on the comeback trail by Rocky Marciano? "Yes, continue fighting, Joe," says his punch-drunk pocketbook, reeling from blows by the tax collector. "No, stop before you're hurt for good and all," warns the medicos. Although kayoed only twice in his entire career, Joe Louis has absorbed enough head blows to be on the ragged edge of permanent injury if he takes any more punishment, say two of the fight game's best authorities on its hazards. Joe's recent announcement in which he refused to retire, although he has been banned by the State of Illinois as unfit to fight, is because of high income tax deficiency which was the cause of him abandoning his retirement in the first place. He had hoped that in one big fight he might square things! That "big fight" has turned into an illusive will-o'-the-wisp, which now may never be "caught" by the greatest fighter of our time.—Central Press Canadian.

Ironman of '94, One of Kootenay's First to Face Off Oldtime Pucksters

(Contributed)

Trail and Nelson old timers will take no second rate material for their hockey classic here December 1. The organizers have delved into the very bowels of Kootenay hockeydom and have emerged with one of the players who participated in the first game ever held in this region.

The player is Billy Duncan ("Sheet-Iron Bill" he was knowed as then) who with his brother played for Nelson against Kaslo at Kaslo in 1894. This, it will be recalled, was during the age when you played "shinny on your own side" or took the consequences.

Bill got his moniker from his toughness and it would take very little persuasion for him to don the blades today. His eyes glow yet when he talks about early day hockey and he will be on hand Saturday night to drop the puck for the initial faceoff.

At present Bill is making his home in Castlegar with Mr. and Mrs. A. T. Horswill.

Cameras To Follow Charles, Maxim

NEW YORK, Nov. 28 (AP)—To keep a date with the television cameras, Ezzard Charles and Joe Maxim will fight at 7 p.m. PST Wednesday, Dec. 12, at San Francisco. The non-title 12-round battle matches a former heavyweight champion and the world light heavyweight king.

Kramer Seeks Post

NEW YORK, Nov. 28 (AP)—Jack Kramer, who pitched for both the American League pennant winning New York Yankees and National League Giants in 1951, returned today from a trip to Europe, looking for a job.

Kramer, voted a $3223 slice of the Yankee World Series melon, said he would start his job hunting soon.

"There's nothing the matter with my arm," he said, "that a little good luck won't cure."

DAVIS CUPPER DIES

CAIRO, Nov. 28 (AP)—Mahmoud Talaat, Egyptian Davis Cup tennis player in the early 1940s, died today after he collapsed on a court while playing a friendly match. Talaat once was a top doubles player.

WOULD ALTERNATE GREY CUP CLASSIC

OTTAWA, Nov. 28 (CP)—George Hees (P.C. — Toronto Broadview), former Toronto Argonauts football player, said today Canada's football classic, the Grey Cup final, should alternate each year between East and West.

Speaking in the throne-speech debate, he said the "big game" ought to be played in the city of the Western winner one year and the city of the Eastern winner the next.

N.H.L. LEADERS

By The Canadian Press

Standings—Detroit, won 12, lost three, tied five—29 points.

Points—Richard and Lach, Montreal, 20.

Goals—Richard, Montreal, 13.

Assists—Lach, Montreal, 16.

Shutouts—Sawchuk, Detroit, four

Penalties — Kyle, Boston, 47 minutes.

HOCKEY SCORES

P.C.H.L.
New Westminster 4, Edmonton 2

N.H.L.
Chicago 3, New York 6

A.H.L.
Buffalo 3, Providence 7
Pittsburgh 9, Cleveland 6
Indianapolis 0, Hershey 4
Syracuse 0, St. Louis 6

MARITIME MAJOR
Charlottetown 3, Glace Bay 3
Saint John 8, Sydney 2

QUEBEC SENIOR
Montreal 2, Ottawa 4
Sherbrooke 3, Quebec 2
Chicoutimi 0, Valleyfield 3

O.H.A. SENIOR A
Stratford 9, Brantford 3
Owen Sound 4, Kitchener 3
Hamilton 4, Sarnia 3

O.H.A. JUNIOR A
Toronto St. Michael's 6, Barrie 3
Waterloo 7, Oshawa 5 (overtime)
Galt 11, Windsor 5

MANITOBA JUNIOR
Brandon 3, St. Boniface 6

NORTHERN ONTARIO SENIOR
Sudbury Wolves 4, Sudbury Miners 3

EASTERN CANADA SENIOR
Cornwall 5, Renfrew 3
Truro 2, Smiths Falls 4

QUEBEC JUNIOR
Montreal Canadiens 5, Three Rivers 4

FIGHTS

By The Associated Press

Cincinnati—Billy Graham, 147½, New York, outpointed Danny Stepanovitch, 142½, Pittsburgh, 10.

White Plains, NY—Vince Martinez 146¾, Paterson, N.J., knocked out Carey Mace, 151¼, Hartford, Conn.

Milwaukee — Robert Villeman, 163½ France, outpointed Jimmy Beau, 164, Bridgeport, Con., 10.

Pittsburgh—Lee Sala, 167, Donora, Pa., stopped Jimmy Taylor, 158, New York, 9.

Newark, N.J. — Wallace "Bud" Smith, 140, Cincinnati, outpointed Miguel Mendivel, 142, Havana, 8.

Los Angeles—Bobby Jones, 147, Oakland, Calif. outpointed Freddie Dawson, 146, Chicago, 10.

Between 1865 and 1887 the mileage of railways in the United States was increased from 35,000 to 87,000 miles.

Deer Season Extended 9 Days

Doe Legal Targets Dec. 1-9 in "Orchard Area" About Creston; Single Animal Limit Unchanged

Deer will have to keep ducking till December 9. All the unlucky hunters, planning to stash away their guns for another season, can dig them out again. There are two more weekends to roam the hills in search of game.

An amendment to the Game Regulations 1951-52, provides that the season on deer be extended in the Kaslo-Slocan, Nelson-Creston and Trail-Rossland electoral districts.

The season is open on does over one year of age, in that portion of the Nelson-Creston Electoral District situated to the South of Lockhart Creek and East of Kootenay Lake and River, December 1 to the 9th.

Game Branch authorities emphasized that the season bag limit is unchanged at one deer per hunter.

Bratton Draws Champion

By CHARLES DUNKLEY

CHICAGO, Nov. 28 (AP) — Johnny Bratton of Chicago, showing a complete reversal of form, tonight fought Cuba's Kid Gavilan, world's welterweight champion, to a blistering 10-round draw in the Chicago stadium.

Bratton, who held the 147-pound title for 6 days before losing it to Gavilan in New York's Madison Square Garden last May 18, was a 3-to-1 underdog in the wagering on the non-title fight.

Referee William Doty voted 48-52 in favor of Bratton, with Judge John Bray balloting 52-48 in favor of the titleholder. The other judge, Frank McAdams, scored his tally 50-50.

BRATTON STANDS UP

Bratton whose fragile jaw was fractured three times in previous encounters, undoubtedly fought the most impressive batle of his major competition. He exchanged blows with the one-time Cuban sugar cane picket without retreating and outboxed him in furious rallies.

The draw ended Gavilan's consecutive winning streak at 13 bouts.

Gavilan's title was not at stake since the match was an overweight affair with both scaling 149 pounds, two pounds over the welterweight limit.

The stirring bout, televised from coast to coast, was witnessed by a paid attendance of 7397 with gross receipts at $27,138. The net was $20,875.

Coast Needs 8 Clubs to Crash Big Time

NEW YORK, Nov. 28 (AP), — The path was cleared today for the birth of another major baseball league. At the same time, the door was closed to any individual city wishing to crash the big leagues.

A new method of application for major-league status was recommended by the major-league executive council. The recommendation came as the council acted on a proposal made by the special committee named to study the Pacific Coast League's request for a change in classification.

It specifices that applications can be made only by a group of eight clubs mutually agreeing to all requirements.

This proposal must receive a majority vote among the big-league owners at their convention next week for ratification.

Skimpy on Talent, Army, Navy Classes Generous on Show

NEW YORK, Nov. 28 (AP)—Hard by a bleak wasteland assailing the nostils with the acrid fumes from smouldering dumps, American football will stage its most gaudy show next Saturday at Philadelphia.

In vast municipal stadium, Army and Navy meet for the Service Championship before upwards of 102,000 witnesses, lured as much by the pageantry of the occasion as by the prospect of seeing two teams collide on the synthetically green sod.

For many onlookers the sight of the midshipmen and the cadets striding briskly onto the field to the accompaniment of rousing band music is more of an attraction than the contest itself.

It matters not that both teams bring with them records spoken of in subdued tones. Records mean nothing in such a game. Last year a navy team which, on its record, should have paid to get in, defeated a really fine army eleven.

The situation is more or less reversed this year, with Army the team which, it would seem, should meet Navy only socially. Navy, to be sure, has a record no more impressive, but it is studded with experience whereas Army practically is made up of boys who have picked up their meagre experience painfully from Saturday to Saturday this Fall.

ANSONVILLE, Ont. (CP) — Rose Lariviere, 11, saved the life of her nine-year-old friend, Ronald Filiatrault when he fell through the ice into a pool of water. Rose dragged him out and with other children wrapped him up warmly.

Jockey Loses Truck In Miniature Rodeo

VANCOUVER, Nov. 28 (CP) —A Vancouver jockey who works on a tea company's truck during the off season lost $18 yesterday proving he wasn't a cowboy.

Jockey Willie Slocum left his truck and attempted to rope a runaway steer on a Vancouver Street with his truck's tire chains. He succeeded in getting the chains around the steer's neck, but the steer broke away and chased the cowboy.

When he returned from his miniature rodeo he found his truck had been moved a block and that the tea was missing.

Rangers Dump Hawks To Gain Third Spot

NEW YORK, Nov. 28 (CP) — New York Rangers burst out with their biggest scoring spree of the season tonight as they defeated Chicago Black Hawks 6-3 at Madison Square Garden to move into a three-way tie for third place in the National Hockey League.

The defeat dumped the Black Hawks into last place, a single point behind the Rangers, Boston Bruins and Montreal Canadiens.

Tonight's high-scoring game was watched by 8135 fans.

Both goal tenders were brilliant, Chuck Rayner making some great saves in the New York net, and Harry Lumley performing brilliantly for Chicago.

Lumley, who was playing with a injured left knee, had 36 saves compared with 22 for Rayner.

One of the goals — New York's fifth — was scored at 18:17 of the finale while Lumley was sitting on the players bench. He had been lifted in a vain attempt by Chicago to get the tying goal.

Red Sinclair shoved the puck into the empty net on a pass from Edgar Laprade as the Chicago strategy backfired.

New York took a 2-1 lead in the first period on goals by Herb Dickenson and Hi Buller after Bep Guidolin had given the Hawks a 1-0 margin.

Chicago outscored the Rangers in the middle frame, Bill Mosienko and Bill Gadsby beating Chuck Rayner cleanly, while Nick Mickoski got one for New York to leave the game tied 3-3 as the third period started.

A spectacular goal by Laprade, outstanding man on the ice for the Rangers, was the third-period tiebreaker. Laprade, after taking a pass from Steve Kraftcheck, let go a hard shot which Lumley stopped. Then the Ranger centre fell to the ice and he slid toward the backboards his stick, apparently without his knowledge, flicked the puck into the opposite side of the empty net.

Finally, Sinclair and Allan Stanley iced it with goals just before the end.

BEN HOGAN, the mighty mite from Texas, has been selected "Golfer of the Year" in a poll of sports writers and broadcasters held annually in the U.S. This is one of the greatest tributes ever paid the divot-digger, who was told he would never play golf again following a serious auto accident two years ago, and then went on to win the 1951 world's tournament in Chicago.—Central Press Canadian.

British Soccer

LONDON, Nov. 28 (Reuters)—England and Austria drew 2-2 in a soccer international at London's Wembley Stadium this afternoon.

There was no score in the first half.

Other soccer results:

Football Association Cup first-round replays:

Aldershot 3, Tonbridge 2.
Bradford 1, York City 1.
Folkestone 5, Barnstaple 2.
Gateshead 1, Stockport County 1.
Mansfield Town 0, Stockton 2.

BALLANCE TO COUGARS

VANCOUVER, Nov. 28 (CP) — Vancouver Canucks of the Pacific Coast Hockey League cut their roster to 16 players last night when they sold right-winger Bobby Ballance outright to Victoria Cougars. Terms of the deal were not announced.

Beautiful KEM-GLO the most economical enamel NEEDS NO PRIMER OR UNDERCOATER

THE HOCKEY GAME OF THE YEAR
TRAIL OLDTIMERS
vs.
NELSON OLDTIMERS
DECEMBER 1ST. — 8 P.M:
Civic Centre
Reserved Seats 75¢ Adult Rush 50¢ Children 25¢
YOU'LL BE SORRY IF YOU MISS THIS

Cut Shoe Costs. PRESERVE with "NUGGET" SHOE POLISH AND LEATHER PRESERVATIVE — TWIST-IT'S OPEN — 10 POPULAR SHADES

Buy, Sell, Trade the Classified Way

Sure Way To "Ring The Bell" With Any Man

Gillette Rocket Razor
GIFT SET

● Here's a gift set holding a complete shaving kit that every man will appreciate. Contains a Gillette Rocket one-piece razor and 10 Gillette Blue Blades in dispenser, plus Styrene travel case. Also an extra 10-blade dispenser and a tube of Gillette Brushless Shaving Cream packed in attractive Holiday carton.

$2.20

OTHER GILLETTE GIFT SETS AT YOUR DEALER'S, PRICED FROM $1.52 TO $6.00

Come to the aid of the party with . . .

This advertisement is not published or displayed by the Liquor Control Board or by the Government of British Columbia.

Strikes 'n Spares

Senior Ladies' Bowling League members were dressed for anything, but bowling for their last games.

Costumed as brides, engineers, cowboys, cowgirls, L'il Abner characters, clowns, trainmen and what not, the femmes took their turns before the alleys.

Winning prizes were Marie Wills on the 7 p.m. draw for her tramp get-up and Rosella Sinclair for her portrayal of a bride. Judges were Clyde Mills and George Belyk.

Taking high single honors in bowling was Mil Batley with a big 303, the aggregate honors going to Evelyn Macrae with a 660. She was followed by Lou Kennell with 637, Dot Waterer with 625 and Vicky Allen with 609.

The league standing: Koehle 28, Speirs 23, Chursinow 22, Stoutenberg 22, Kennell 18, Allen 18, Macrae 17, Locatelli 16, Waterer 15, Ross 14, Morris 13 and Browne 9.

Big ten in the Senior Ladies League: Waterer 217, Locatelli 214, Kennell 211, Browne 204, Maloney 201, Macrae 195, Chursinow 192, Koehle 186, Porteous 181, Allen 180.

Billy Gooden of the Syracuse Warriors in the American Hockey League will in probability be the next player to score 200 goals for his career. Including the game of October 31st, Gooden had driven 196 pucks into rival cages, and when he gets the big one he will become the eleventh player in league history to do it.

L'IL ABNER

HENRY

KING OF R.C.M.P.

BLONDIE

SECRET AGENT

DONALD DUCK

BUZZ SAWYER

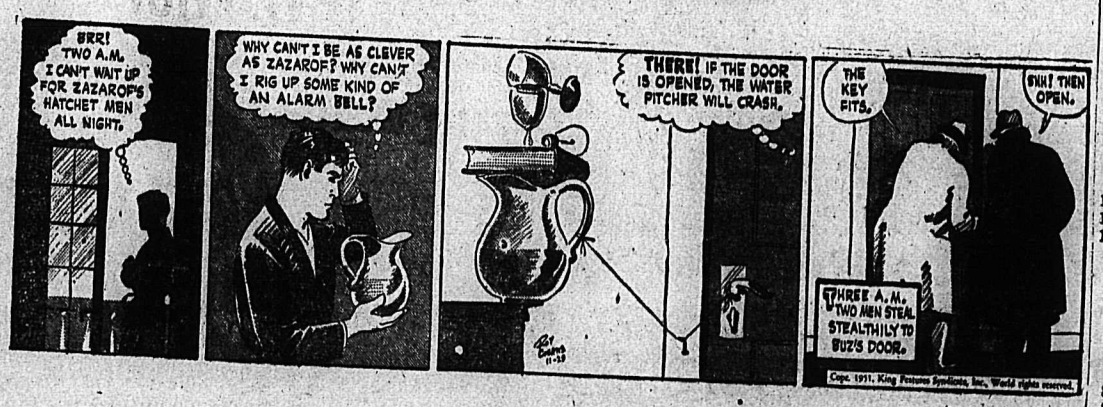

JIGGS

Nakusp Notes

NAKUSP, B.C. — Mrs. Walter Denholm arrived from Vancouver to visit her parents, Mr. and Mrs. George Hunter Gardner of Glenbank, Nakusp.

Mark Walden of Vancouver is visiting Harold Morgan at Glenbank.

Miss Muriel Nichols of Glendevon is the holiday guest of Mr. and Mrs. Frank Coates.

Jim Coates of the Engineer Corps who has been on leave visiting his parents, Mr. and Mrs. Frank Coates, left for Quebec prior to leaving for Germany.

Dr. Joseph Gardner who visited his parents Mr. and Mrs. George Hunter Gardner returned to Vancouver.

A. M. Barrow is visiting Calgary.

Lawrence Hascarl of the armed forces, who has been visiting his parents, Mr. and Mrs. L. Hascarl Jr., left for Petawawa, Ont.

Mrs. J. W. Dougan of Trail who visited her parents, Mr. and Mrs. George H. Gardner of Glenbank returned to her home.

Mr. and Mrs. Joe Parents Jr., their son Milton and daughter Judy and Miss M. E. Harvey left for Kaslo to attend the 25th wedding anniversary of Mrs. Parent's brother and sister-in-law, Mr. and Mrs. Eugene Leveque.

Lister Notes

LISTER, B.C. — Miss Anita Lang was a visitor to Nelson.

After residing in Lister and Huscroft for the past 30 years, Mrs. Ethel Smith has left to reside in Nakusp.

Kirk and Stanley Beard and Frank Yerbury were hunting big game at Canal Flats, calling at Kimberley en route home.

Harry Yerbury visited in the Boundary country.

Mr. and Mrs. Bob Harvey and dughter of Nelson vsited Mrs. Harvey's parents, Mr. and Mrs. Charles Huscroft.

Mr. and Mrs. H. Sommerfeld and son of Kimberley were guests of Mr. and Mrs. Hugo Sommerfeld.

Moyie Notes

MOYIE, B.C. — Jimmy Botterill and his bride of Dawson Creek, spent the weekend at the home of Mr. Botterill's parents, Mr. and Mrs. F. Botterill, while on their way to Kamloops. He is employed by the General Construction and will work for the firm until Spring when he and his wife go to Dawson Creek.

Mr. and Mrs. T. V. Hogarth of Invermere accompanied by his mother, Mrs. N. Hogarth of Cranbrook, motored to Moyie.

Mr. and Mrs. George Smith and son Jack of Kimberley motored to Moyie, and called at the home of Mr. Smith's parents, Mr. and Mrs. R. A. Smith.

Hugh Tarbet of Fernie visited his sister and brother, Jimmy Tarbet and Mr. and Mrs. H. Mattison.

Mrs. F. Botterill was the winner of the large Christmas hamper at card games. Mrs. Gust Williams won a smaller hamper.

Mr. and Mrs. Jack Sullivan and Fil Conrad have returned from a business trip to Vancouver.

New Denver

Mr. Enor Enquist of Silverton is a patient in the Slocan Community Hospital.

Mr. and Mrs. J. Gauryllitz moved to Nelson, where Mr. Gauryllitz has been transferred by the B.C. Telephone Co.

Mrs. T. R. Flint has returned from Cranbrook where she visited her son and daughter-in-law, Mr. and Mrs. Ivan Flint.

Mr. and Mrs. W. E. Rowe are spending a holiday in Spokane.

Senate Hears Second Reading on Bank's Saturday Closure

OTTAWA, Nov. 28 (CP)—Without discussion or vote, the Senate today gave third reading to an amendment to the Bills of Exchange Act which paves the way for chartered banks, if they choose, to close Saturdays. The bill has alrady passed in the Commons. It will become law when given Royal assent.

Vancouver Stocks

MINES	
Bralorne	6.25
Cariboo Gold	1.20
Gradview	.50
Giant Mascot	.92
Highland Bell	.90
Int. C & C	.93
Pioneer Gold	1.99
Premier Border	.38
Quatsino	.45
Sheep Creek	1.59
Silver Ridge	.17
Silver Standard	2.60
Van Roi	.82
Wetsern Exploration	1.25
Western Uranium	4.45
OILS	
Anaconda	.15
A P Consolidated	.48
Calmont	1.60
Commonwealth	3.30
Home	16.25
Okalta Com	2.90
Vanalta	.70
INDUSTRIALS	
Alberta Dist.	3.00
Alberta Dist. V.T.	2.85
Capital Estates	18.00
Inter Brew	440

Wynndel Notes

WYNNDEL, B.C. — Mrs. Barr and M. Joyner of Cranbrook have taken up residence on propert, recently purchased from B. Watt.

Mr. and Mrs. L. Sithes and daughter of Parsons were weekend visitors guests of the former's father, G. Sithes.

Mr. and Mrs. M. Shannon of Riondel are visiting Mr. and Mrs. E. Shannon.

Mr. and Mrs. A. Fletcher and son, William, of Delia, Alta., have arrived here to take up residence on their ranch.

Miss Erin Hagen was hostess to a number of her little friends on her fourth birthday. Games were played.

Sirdar Notes

SIRDAR, B.C. — Mr. and Mrs. T. Hacolchik are visiting friends in Winnipeg.

Hunters from Castlegar had a very successful weekend.

Mr. and Mrs. Dom Pascuzzo have returned form a visit to Spokane.

H. Hanson and L. Shulalki were recent business visitors to Balfour.

Mrs. F. Totten from the Emerald Mine visited his children, Joan and Kenneth.

Mrs. P. A. Rohde visited Mr. and Mrs. Earl Wilson of Nelson.

Harrop Notes

HARROP, B.C.—Mrs. A. Hilliard of Grand Forks visited her mother Mrs. J. Berry. During her stay here, she attended a convention in Nelson.

F. Neale has returned home after spending a week with his niece and nephew, Mr. and Mrs. Fred Neale.

KING'S LYNN, Eng. (CP) — A safety campaign in this Norfolk town included requests to residents not to stand gossiping on the streets. Persons who park baby carriages and bicycles in awkward places are given warning letters.

READ THE CLASSIFIED DAILY

TORONTO STOCKS

MINES		Steep Rock	6.60
Acadia Uranium	23¼	Teck Hughes	2.30
Amal Larder	.18	Torbrit	1.90
American Y.K	.47	Trans Cont Res	.53
Anacon	3.00	United Keno	13.00
Ankeno	.71	Upper Canada	1.50
Aumaque	.23	Ventures	12.75
Bagamac	.23	Waite Amulet	11.75
Barymin	.92	**OILS**	
Base Metals	.53	A P Con	.44
Bevcourt	.59¾	B A Oil	20.00
Bonetal	.65	Cal & Ed	13.75
Bralorne	5.90	Calmont	1.60
Brewis R L	.20	Central Leduc	2.50
Broulan	1.41	Chemical Research	.83
Callinan	.33	Commonwealth Pete	3.15
Campbell R L	3.75	Dalhousie	.37
Can Mal	.55	Davies Pete	.47
Cariboo Gold	1.10	Decalta	.30
Castle Treth	2.10	Del Rio	1.63
Central Patricia	.65	Eastcrest	.20
Central Poro	.20	Federated Pete	8.00
Centremaque	.16	Highwood	.19
Chesterville	.30	Home	16.00
Cochenour	1.54	Imperial Oil	36.35
Conlaurum	.57	Inter Pete	22.12
Cons Beatty	.18	MacDougal Segur	.25
Cons M & S	168.00	Mid Cont	.39½
Conwest	3.50	Nat Pete	3.30
Delnite	1.17	New Pacalta	.13
Detta R L	.13	Okalta	2.85
Discovery	.31½	Pacific Pete	11.00
Dome	17.50	Royalite	16.35
Donalda	.39	Roxana	.23
East Malartic	8.83	Tower Pete	.35
Elder Gold	.54	United Oils	.82
Eldona	.16	**INDUSTRIALS**	
Estella	2.01	Abitibi	17½
Eureka	1.43	Algoma Steel	45
Falconbridge	10.00	Aluminum	101
Frobisher	3.75	Argus	12⅝
Giant Yel	10.25	Atlas St	22
Gillies Lake	.13	Bell Telephone	38¾
God's Lake	.33	Brazilian	12½
Goldcrest	.10	B C Packers A	18
Gold Arrow	.20	B C Power A	31¾
Golden Manitou	6.80	Brown Co pfd	105
Hardrock	.12½	Brown Co	13
Hasaga	.29¾	Building Products	34
Hollinger	13.75	Burl Steel	20
Hudson Bay	62.00	Burns B	37
Inspiration	.54	Can Cement	73
Int Nickel	42.75	Can Packers A	87
Joliet Que	.44	Can Canners	32½
Kenville	.24	Can Car & Fdy	16¾
Kerr Addison	16.85	Can Oil	24
Kirk-Hudson Bay	1.75	Can Celanese	50½
Kirkland Lake	.85	Can Steamships	42½
Kirk Townsite	.18	Can Pac Rly	32
Labrador	8.00	Cockshutt	16¼
Lake Wasa	.28	Cons M & S	166
Lamaque	5.40	Cons Paper	37¾
Leitch	1.01	Dist Seagram	26½
Little Long Lac	.16	Dom Foundries	13½
Louvicourt	.38	Dom Magnesium	13
Macassa	1.77	Dom Steel & Coal B	16¾
MacLeod Cock	2.65	Dom Stores	12
Madsen R L	2.00	Dom Tar & Chem	40
Magnet	.28	Dom Textiles	12½
Malartic G F	1.82	Ford A	52½
McIntyre	70.00	Gatineau	18
McKenzie R L	.36½	Gatine 5% pfd	100¼
Mining Corp	17.65	Gen Steel Wares	16½
Moneta	.33	Great Lakes	21⅞
Negus	.63	Great Lakes pfd	50
New Calumet	2.65	Gypsum Lime	27¾
New Lund	1.25	H R MacMillan A	25
Noranda	77.50	Imperial Oil	36⅜
Normetals	5.00	Int Metals	40½
North Can	1.09	Int Nickel	42½
Norzone	.16	Int Pete	42¾
O'Brien	1.22	Kelvinator	22½
Osisko	.90½	Loblaw A	13¼
Paymaster	.58	Loblaw B	31½
Pend Oreille	8.60	Maple Leaf Milling	32½
Pickle Crow	1.68	Massey Harris	8½
Pioneer	2.00	Massey Harris pfd	12⅛
Placer Develop	51.50	Mont Loco	28
Preston E D	1.37	McColl Frontenac	26½
Que Lab	.29	McColl Frontenac pfd	85
Quebec Man	3.00	Nat Steel Car	28½
Queenston	.41	Powell River	26
Quemont	23.25	Power Corp	26
Reeves Mac	.55	Russ Industries	24½
San Antonio	2.60	Shawinigan	37½
Sen Rouyn	.16	Sicks Brew	20½
Sherritt Gordon	3.75	Simpsons A	34½
Silvermiller	1.36	Simpsons pfd	92
Silanco	.42	Southam	17½
Siscoe	.62	Steel of Canada	33¼
Sladon Mal	.80	Standard Paving	14

ON THE AIR

CKLN PROGRAMS . . . 1240 ON THE DIAL

PACIFIC STANDARD TIME

THURSDAY, NOV. 29, 1951

1:56—Women's Compty
2:00—B. C. School Broadcast
2:30—Carnival of Fun
3:00—Sacred Heart
3:15—Pacific News
3:30—One Lump or Two
3:45—Today's Guest
4:00—Sunshine Society
4:30—Dead Man's Island
4:45—Young Man With a Song
4:55—News
5:00—International Compty.
5:10—Bill Isbister Trio
5:30—Strikes and Spares
5:35—News
5:45—Superman
6:00—Your Hit Parade
6:30—Cavalcade of Melody
7:00—News
7:15—News Roundup
7:30—Evantide
8:45—Radio Cartoons
9:00—Vancouver Concert Orch.
9:30—Winnipeg Drama
10:00—News
10:30—Al Bollington, Organist
11:00—News
7:00—News
7:05—Top of the Morning
7:30—News
7:35—Top of the Morning
8:00—News
8:10—Sports News
8:15—Breakfast Club
8:45—Towler Serenade
8:55—Meal of the Day
9:00—Western Tune Show
93:0—Morning Goncert
9:59—Time Signal
10:00—Morning Devotional
10:15—Tel Oliver Show
10:45—Invitation to the Waltz
11:00—News
11:05—Piano Prelude
11:10—Dorothy Douglas
11:15—For You, Madame
11:30—Aunt Mary
11:45—Notice Board
12:15—News
12:25—Sports News
12:30—Farm Broadcast
12:55—From Parliament Hill
1:00—Afternoon Concert
1:45—School for Parents

CBC PROGRAMS

PACIFIC STANDARD TIME

FRIDAY, NOV. 30, 1951

8:00—News
8:10—Here's Bill Good
8:15—Breakfast Club
8:45—Laura Limited
9:00—BBC News
9:15—Aunt Lucy
9:30—Morning Concert
10:00—Morning Visit
10:15—The Happy Gang
10:45—Musical Kitchen
11:00—Kindergarten
11:15—A Man and His Music
12:15—News
12:25—Showcase
12:30—B. C. Farm Broadcast
12:55—Five to One
1:00—Afternoon Concert
1:45—East Meets West
1:56—Women's Compty
2:00—Nat. School Broadcast
2:30—Strike It Rich
3:00—Brave Voyage
3:15—Program Resume
3:30—Pop Tunes
3:45—Solo Guest
4:00—The Sunshine Society
4:30—Sleepytime Storyteller
4:45—Lyrical Lady
4:55—News
5:00—International Compt.
5:10—Etude
5:30—The Great Adventure
6:00—Bill Good Sports
6:15—Music by Canadians
6:30—Now I Ask You
7:00—News
7:15—News Roundup
7:30—Toronto Symphony
8:30—Vancouver Theatre
9:00—Chuck Wagon
9:30—Canadian Short Stories
10:00—News
10:15—Paging
10:30—Stop Watch and Listen
11:00—U.N. Today
11:45—Nightcap
11:57—News

DAILY CROSSWORD

ACROSS

1. Jewish month
5. Device to hold a rope
10. Biblical name
12. Greeting
13. Change
14. Be
15. Narrow inlet (geol.)
16. Mature
18. Assam tribe (poss.)
19. Sky-blue
21. Let
24. Ancient kingdom (Syria)
28. Benefit
29. Garden tool
30. Snares
31. Malevolence
32. Glutinous
34. Friar's title
37. Mischievous person
38. Milkfish
41. Become mature
43. Temper
45. Thing of value
46. Undershot waterwheel
47. Small (colloq.)
48. Sailors (slang)

5. Applaud
6. Not tense
7. Pen-name of Charles Lamb
8. Too
9. Little children
11. South American country
17. Plunder
19. Faultily
20. Not full
21. Kettle
22. Evening (poet.)
23. Pad for hair
25. Rowing implement
26. Any fruit drink
27. River bottom
29. Chinese boat
31. Masculine pronoun
33. Covered with lint
34. Fraternity (abbr.)
35. Mount
36. Projecting end of a church
38. Location of Taj Mahal

DOWN

1. Partly open
2. Famous modern painter
3. Acts (L.)
4. Spawn of fish

Yesterday's Answer

39. Dam in a river
40. Macaws (Brazil)
42. Even (poet.)
44. Negative word

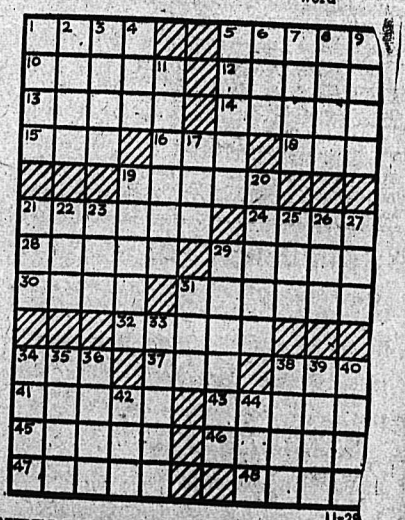

11-29

DAILY CRYPTOQUOTE—Here's how to work it:

A X Y D L B A A X R
is L O N G F E L L O W

One letter simply stands for another. In this example A is used for the three L's, X for the two O's, etc. Single letters, apostrophies, the length and formation of the words are all hints. Each day the code letters are different.

A Cryptogram Quotation

U K L D F J Q U J H F P S Z U S Y, N A B E P S I C F Y U F J Q N S A U V B J P B U F W I K J E F B—D C S A U V.

Yesterday's Cryptoquote: IN YOUTH ALONE UNHAPPY MORTALS LIVE; BUT AH! THE MIGHTY BLISS IS FUGITIVE.—DRYDEN.

CLASSIFIED ADS

PERSON-TO-PERSON WANT ADS FOR QUICK RESULTS!

Phone 144 — Deadline for Classified Ads—5 p.m. — **Phone 144**

BIRTHS

QUORIN — To Mr. and Mrs. G. Quorin, Michel, at Natal-Michel Hospital Nov. 22, a daughter.

CARNEY — To Mr. and Mrs. T. Carney, Natal, at Natal-Michel Hospital, Nov. 22, twins — son and daughter.

MACDONALD — To Mr. and Mrs. Donald MacDonald of Sandon at the Slocan Community Hospital Nov. 21, a son.

DOVELL — To Mr and Mrs. L. Dovell of Kimberley, at McDougall Hospital, Nov. 25, a son.

HELP WANTED

EXPERIENCED STENOGRAPHER for small office in Nelson. Good wages and working conditions and opportunity for advancement. Position permanent. This advertisement known to staff of advertiser. Apply Box 2599, Daily News.

WANTED AT ONCE — CARRIER for Route No. 21 (Ymir Road, Crossley Ave., and vicinity). Apply to Louis J. Woehrl, Circulation Dept., Daily News.

WANTED — PERMANENT SALESgirl, mornings only. Married woman preferred. Apply Fink's Shoe Store.

WANTED — CAPABLE WOMAN to keep house for an elderly couple. Apply to Box 2673 Daily News.

MAN, AS ASSISTANT SHIPPER in wholesale establishment in Nelson. Apply Box 2558 Daily News.

WANTED — EXPERIENCED D-8 operator for bushwork. Good wages, steady work. Phone No. 6, Cranbrook, B.C.

WANTED — HOUSEKEEPER FOR couple. Box 2884, Daily News.

AGENTS WANTED

WANTED — RELIABLE MAN AS Rawleigh Dealer. A fine opportunity to step into a profitable business where Rawleigh Products have been sold for years. Experience not necessary. Write Rawleigh's Dept. WG-K-153-163, Winnipeg.

SITUATIONS WANTED

EXPERIENCED OFFICE MAN wants bookkeeping, timekeeping or clerking. What have you, Apply Box 5522, Daily News.

EXP. CAMP COOK TO TAKE full charge of kitchen, preferrably 10 to 30 men. Ph. 190-Y, Trail.

MACHINERY

NATIONAL MACHINERY CO. LIMITED
DISTRIBUTORS FOR: MINING, SAWMILL, LOGGING AND CONTRACTORS' EQUIPMENT
Enquiries invited.
Granville Island, Vancouver 1, B.C.

FOR HIRE OR CONTRACT — D6 Cat, equipped for roadbuilding, etc. J. Ross. Phone 1376-L.

D8 AND D7 BULLDOZERS FOR rent; also 105 portable compressor. Bayes Equipment Co., Cranbrook.

DOUBLE DRUM WINCH FOR sale. 5-6 Law'ce. Ph. 89-R, Kaslo.

JEEP WINCH AND POWER take-off. Box 2795, Daily News.

BUSINESS AND PROFESSIONAL DIRECTORY

ASSAYERS AND MINE REPRESENTATIVES

E. W. WIDDOWSON & CO. Assayers. 301 Josephine St., Nelson.

H. S. ELMES, ROSSLAND, B.C., Assayer, Chemist, Mine Rep.

AUTO WRECKERS

DAVIES TRANSFER AND AUTO Wrecking. Phone Rossland, 171.

ENGINEERS AND SURVEYORS

R. W. HAGGEN. Land Surveyor, Mining and Civil Engineer. Grand Forks and Rossland.

BOYD C. AFFLECK, 218 GORE ST., Nelson, B.C., Surveyor, Engineer.

INSURANCE AND REAL ESTATE

McHARDY AGENCIES LTD., INsurance, Real Estate—Phone 135.

LIVESTOCK DEALERS

WE BUY OR SELL LIVESTOCK—Contact H. Harrop; Phone 117.

MACHINISTS

BENNETTS LIMITED
Machine Shop, acetylene and electric welding, motor rewinding.
Phone 593 — 324 Vernon St.

Nelson Daily News

Classified Advertising Rates:

15c per line first insertion and non-consecutive insertions.
11c line per consecutive insertion after first insertion.
48c line for 6 consecutive insertions.
$1.56 line per month (26 consecutive insertions). Box numbers 11c extra. Covers any number of insertions.
PUBLIC (LEGAL) NOTICES, TENDERS, Etc.—20c per line, first insertion. 16c per line each subsequent insertion.
ALL ABOVE RATES LESS 10% FOR PROMPT PAYMENT

Subscription Rates:

Single copy	$ .05
By carrier, per week, in advance	.25
By carrier, per year	13.00
United States, United Kingdom:	
One month	$ 1.25
Three months	3.75
Six months	7.50
One year	15.00
Mail in Canada, outside Nelson:	
One month	1.00
Three months	2.75
Six months	5.50
One year	10.00

Where extra postage is required, above rates plus postage.

RENTALS

URGENTLY REQUIRED BY DEC. 1st—Two separate 3 or 4 roomed unfurnished suites or duplex, by two young married couples and two babies. Phone 1588-R.

50 ACRE RANCH FOR RENT — SUITABLE FOR dairy and pasture; buildings and fruit trees. Apply Box 5278, Daily News.

WANTED TO RENT—2 BEDROOM house or apt. for Winnipeg couple with one child. Apply Box 5603, Daily News.

WANTED TO RENT — UNFURnished two bedroom house, centrail location. Please phone Bob Roberts, 144 days, 265 evenings.

WANTED TO RENT — 4 OR 5 roomed unfurnished house, central if possible. Phone 711-R3.

WANTED, BY RELIABLE PARTY 4 or 5 roomed apartment or house. Box 2899, Daily News.

LIGHT HOUSEKEEPING ROOM for rent. 305 Victoria Street.

ROOM FOR RENT — APPLY 917 Vernon St., phone 1575-Y.

WANTED — GIRL TO SHARE apartment. Box 2887 Daily News.

PROPERTY, HOUSES, FARMS ETC., FOR SALE

LAND FOR SALE — 5 ACRES land, good five-room house. Electricity, irrigation. Cow barn, seed storage, garage for car. One cow, young chickens, five tons alfalfa hay, cream separator. Three acres under alfalfa. 1½ miles from town. Write P.O. Box 157, Grand Forks, B.C.

ROOM AND BOARD

FOR BOARD AND ROOM APPLY 920 Edgewood Ave., or ph. 359-Y.

PUBLIC NOTICE

THE CORPORATION OF THE CITY OF NELSON

"Municipal Elections"

PUBLIC NOTICE is hereby given to the electors of the Municipality of the City of Nelson that I require the presence of the said electors at the City Clerk's Office, City Hall, 501 Front Street, Nelson, B.C., on Thursday, the 6th day of December, 1951, at ten o'clock, A.M., for the purpose of electing persons to represent them as Mayor, Aldermen, Police Commissioner for the City of Nelson and School Trustees for the City Area of Nelson School District No. 7.

The mode of nomination shall be as follows:

The candidates shall be nominated in writing, the writing shall be subscribed by two electors of the Municipality as Proposer and Seconder and shall be delivered to the Returning Officer at any time between the date of this notice and twelve noon of the day of nomination, the said writing may be in the form numbered 3 in the Schedule of the "Municipal Elections Act", and shall state the name, residence and occupation or description of each person proposed, in such manner as sufficiently to identify such candidate, and in the event of a poll being necessary, such poll shall be opened Thursday, the 13th day, and Friday, the 14th day, of December, 1951, between the hours of 12:00 o'clock noon and 3:00 o'clock P.M. for permitting duly qualified voters to vote, who shall sign a statement showing that it is their expectation that they will be absent from the Municipality on the final day of the poll, namely, Saturday, the 15th day of December, when the poll shall be opened from 8:00 o'clock A.M. to 8:00 o'clock, P.M., in the Council Chamber of the City Hall, at the corner of Ward and Front Streets, of which every person is hereby required to take notice and govern himself accordingly.

GIVEN under my hand at the City Hall, Nelson, B.C., this 28th day of November, A.D. 1951.

W. A. Gordon,
Returning Officer.

NOTE: Required to be elected:
One Mayor, Three Aldermen,
Two School Trustees,
One Police Commissioner.

NAVIGABLE WATERS PROTECTION ACT

R.S.C. 1927, Chapter 140

THE CONSOLIDATED MINING AND SMELTING COMPANY OF CANADA, LIMITED, hereby gives notice that it has, under Section 7 of the said Act, deposited with the Minister of Public Works, at Ottawa, and in the office of the District Registrar of the Kootenay Land Registration District at Nelson, B.C., descriptions of the pole structure sites and the plans of the said pole structures and the transmission line proposed to be constructed over Kootenay River from a point on the South side of the River in Lot Six hundred nineteen (619), Kootenay District, to a point on the North side of the River in Lot Six hundred eighty-three (683), Kootenay District.

AND TAKE NOTICE that after the expiration of one month from the date of the first publication of this notice The Consolidated Mining and Smelting Company of Canada, Limited, will, under Section 7, of the said Act, apply to the Minister of Public Works at his office in the City of Ottawa, for approval of the said sites and plans.

DATED this 24th day of October, 1951, at Trail, British Columbia.

THE CONSOLIDATED MINING AND SMELTING COMPANY OF CANADA LIMITED.
per P. Clayton Stewart,
Assistant Solicitor.

(Continued in Next Column)

PUBLIC NOTICE (Continued)

MINERAL ACT
(Section 58 (d))

NOTICE OF APPLICATION FOR CERTIFICATES OF IMPROVEMENTS

Calcite, Comet, Contact and Sunshine No. 2 Mineral Claims, and Scott and Stan Fractional Mineral Claims. Situate in the Nelson Mining Division.

Where located: To South of Emerald Mine, and about eight miles South of Salmo.

Lawful holder: Canadian Exploration Limited.

Number of the holder's free miner's certificate: 36291 F.

Take notice that Canadian Exploration Limited, 11th Floor, Royal Bank Building, Vancouver, B.C. Free Miner's Certificate No. 36291 F. intends, at the end of sixty days from the date hereof, to apply to the Mining Recorder for a Certificates of Improvements for the purpose of obtaining Crown grants of the above claims.

And further take notice that action under section 85 of the "Mineral Act," must be commenced before the issuance of such Certificates of Improvements.

Dated this 1st day of November, 1951.

Canadian Exploration Limited,
per G. M. Christie, Agent.

GOVERNMENT LIQUOR ACT

Section 28.

Notice of Application for Consent To Transfer of Beer License.

Notice is hereby given that on the 27th day of December, 1951, the undersigned intends to apply to the Liquor Control Board for consent to transfer of Beer License No. 9269, issued in respect of premises being part of a building known as the Savoy Hotel, situate at 198 Baker Street, Nelson, B.C., upon the lands described as Lots 13 and 14 in Block 91, Official Plan, Nelson City, Nelson Land Registration District, in the Province of British Columbia from The Yorkshire and Canadian Trust Limited as Executor of the Estate of Glenroy Gray Huxtable to Savoy Hotel (Nelson) Ltd., of Nelson, British Columbia, the Transferee.

DATED at Nelson, British Columbia, this 27th day of November, A.D. 1951.

SAVOY HOTEL (NELSON) LTD.

FOR SALE MISCELLANEOUS

JOHNS-MANVILLE
ROCK WOOL
Home Insulation
Is an Investment And Pays Dividends

The Immediate Benefits Are
INCREASE IN HOME COMFORT
ADDITION TO PROPERTY VALUE
IMPROVEMENT OF HEALTH CONDITIONS
REDUCTION IN FUEL COSTS

These are items worth considering when making improvements to your home.

DISTRIBUTORS
NELSON MACHINERY
Company Ltd.
Phone 18
214 Hall St. — Nelson, B.C.

PRICED FOR QUICK SALE — Walnut dining-room buffet, with matching china cabinet. Also Beatty washing machine, in good condition; 1 pair "Chalet" maple skis, 7 ft., complete with harness and poles, A-1 condition, as new. Women's tube skates, white boots, size 8; boys' skates, size 13. Phone 285-Y, or call 904 Mill Street.

FOR SALE—NAVY-LACE COCKtail dress. Slate gray gabardine sports dress. Good makes; sizes 11-12. Violet heavyweight Winter coat, velvet hat to match, size 11; not worn more than twice. Two pairs shoes, 6½ AAA. Phone mornings, 812-L.

"Nu-Life" Stainless Steel double bottom waterless cooking utensils, offer a special trade-in allowance on your old cookware. Box 333, Nelson, B.C.

FOR SALE—BADMINTON RACquet, complete with press and cover; 1 set of 650-16 heavy duty tire chains. Please phone 1215-Y.

CRESS BUNION SALVE — For amazing relief. Your Druggist sells CRESS.

(Continued in next column)

FOR SALE MISCELLANEOUS (Continued)

FOR SALE—ENTERPRISE, ALLenamel oil kitchen range, with water coil. Very reasonable. — Phone 1376-Y.

AUTOMATIC 30 GAL. WATER heater. Fully insulated. White enamel cover. Two only 1000 watt elements. Phone 73.

FOR SALE—CIRCULATOR HEATer, boys' bike, Coney fur shortie, size 14. Phone 1220-R mornings. 721 Observatory Street.

NEW C.C.M. HOCKEY SKATES, with tendon supports. size 8. Reg. $35; sell $20 cash. Box 5612, Daily News.

FOR SALE—HOUSEHOLD FURNiture, including fridge, washing machine, dinette suite, etc. Phone 1220-R mornings.

1 LARGE BROWN CRIB, $25.00, 1 cot, $8.00, cord wood saw and mantrel, Star motor. Ph. 368-R-2.

NEW DUO-THERM OIL HEATER, model 575, 2750 cu. ft.; price $80. You save $15. Phone 684-X.

LADIES' MUSKRAT FUR COAT for sale, size 16. As new. Phone 1572-L.

MOUTON COAT, SIZE 16, GOOD condition. Phone Miss Neal, 601, after 4 p.m.

PIPE — FITTINGS — TUBES SPEcial low prices. Active Trading Co. 935 E. Cordova St., Vancouver

FOR SALE—2 FISK TIRES, 600-16 6-ply; like new. Phone 799-R.

DUO-THERM OIL HEATER, AS new. Phone 956-X, mornings.

FAWCETT OIL HEATER, MED. size. port. wash. mach. Ph. 924-X.

FOR SALE—FRIGIDAIRE, GOOD condition. Phone 814-L.

DUO-THERM OIL HEATER AND pump. Used one season. Ph. 923-R.

COAL AND WOOD RANGES FOR sale. Cheap for cash. Phone 864.

MICRONIC HEARING AIDS.—Write P.O Box 39. Nelson. B.C

BUSINESS OPPORTUNITIES

FOR SALE OR TRADE—LOCATed at Oliver, B.C., a stuccoed two-storey 40'x40' apartment building; hot water heated, First floor suitable for any type of business. Second floor, two modern suites and 2 light-housekeeping rooms. Value $12,000.00. Will consider property or business. 1013 Front Street, Nelson, B. C.

AUTOMOTIVE MOTORCYCLES, BICYCLES

Used
! Austins !
1950 Austin Sedans
1949 Austin Pickup
1949 Austin Panel
1949 Austin Sedans

Used Pickups and 1 Tons
1950 Ford 1-Ton Flat Deck
1949 G.M.C. 1-Ton Del'y
1949 Ford ½-Ton Del'y
1948 Chevrolet ¾-Ton Flat Deck
1947 International 1-Ton
1941 Fargo ½-Ton Del'y
1939 International ½-Ton
AND
1950 Ford Coupe
1950 Studebaker Sedan
1950 Chevrolet Sedan
1950 Plymouth Coupe
1949 Pontiac 6-Passenger Coupe
1949 Ford Sedan
1947 Dodge Sedan
1947 Ford Sedan
1942 DeSoto Sedan
1941 Studebaker Champion Sedan
1939 Mercury Sedan
1937 Ford Sedan
1936 Ford Sedan
1938 Plymouth Sedan
1934 Plymouth Sedan
1931 Chevrolet Sedan
TERMS and TRADES
Empire Motors
Ph. 1135 — 803 Baker St.

WRECKING
1946 Fargo Panel
1937 Lincoln Zephyr
1936 Dodge
1935 Chevrolet Standard
1934 Chevrolet Master
1936 Ford Panel
1937 Terraplane
PARTS FOR ALL MAKES OF CARS
FRUITVALE AUTO WRECKERS

(Continued in next column)

AUTOMOTIVE MOTORCYCLES, BICYCLES (Continued)

FOR SALE—1942 FARGO SCHOOL bus; 49 passenger. Good running order, new motor installed 1947. To be sold as is. For further particulars contact C. H. King, Castlegar, B.C.

FOR SALE—1940 DODGE SEDAN; A-1 condition throughout. Winterized, good rubber all around. Good price. 1211 Falls St., or phone 1330-L.

FOR SALE—1950 CHEV. COACH. Heater, radio, 15,000 miles. And 1950 Austin sedan. Heater, 11,000 miles. Trades accepted. Can be financed. Phone 1208-X.

1948 SPECIAL DELUXE DODGE sedan. Radio, heater, fog lights, seat covers and knobby tires. Spotless. Only $1600. Ph. 477-L-3.

SACRIFICING, '51 NASH STATESman; 4700 miles; $2300. Trade and terms. Box 5519, Daily News.

FOR SALE—GIRLS' BICYCLE IN new condition. One year old. C.C.M.. $35. Phone 1175.

1950 PLYMOUTH 2-DOOR SEDAN, excellent condition. Phone 397-X, 1009 Observatory Street.

1951 CHEV. SEDAN DELIVERY. Priced for quick sale. Phone 1108, or 1104 McQuarrie Avenue.

PERSONAL

WAWANESA MUTUAL FIRE INsurance Co., D. L. Kerr, Agent.

LADY WILL CARE FOR CHILdren in her own home. Box 2794, Daily News.

ALMER HOTEL, OPPOSITE C.P.R Depot. Clean rooms and moderate rates. $1.50 to $2.00 single, $2.50 to $3.00 doubles. Vancouver, B.C.

ATTENTION SCHOOL BOARD Secretaries. We have a large stock of newsprint, mimeo and bond paper and can fill any order immediately. Daily News Printing Dept., Nelson, British Columbia.

ADULTS! PERSONAL RUBBER goods 25 deluxe assortment $1-bill. Tested, guaranteed, fine quality. Mailed in plain, sealed package, including free Birth Control Booklet and bargain catalogue of Marriage Hygiene Supplies. Western Distributors, Box 1023-PN, Vancouver.

LIVESTOCK, POULTRY AND FARM SUPPLIES, ETC.

FINEST QUALITY R.O.P. SIRED Rhode Island Red and New Hampshire Chicks. Mixed sex $5.; for 25, $10.; for 50, $20.; for 100, $95; for 500, pullets at 36c, cockerels 10c. Triangle Hatchery, Armstrong, B.C.

WANTED — A QUIET HORSE, around 1000 lbs., cheap. State particulars. Box 521, Kaslo, B.C.

TWO REGISTERED HEREFORD bulls, three years old. Apply to George Hood, Creston, B.C.

10 TONS OF BALED ALFALFA, $45.00 a ton. Zubick, R.R. 1.

WANTED, MISCELLANEOUS

TOP MARKET PRICES PAID FOR scrap iron, steel, brass, copper, lead, etc. Honest grading. Prompt payment made. Atlas Iron & Metals Ltd., 250 Prior St., Vancouver, B.C. Phone Pacific 6357.

SHIP US YOUR SCRAP METALS or iron. Any quantity. Top prices paid. Active Trading Company 916 Powell St., Vancouver, B.C.

CEDAR POLES, ALL CLASSES and lengths. Larch poles. Glacier Lumber Co., Box 450, Nelson, B.C.

SHIP YOUR HIDES TO J. P. Morgan, Nelson, B.C.

LOST AND FOUND

LOST, BETWEEN NELSON AND Creston, one blue fender panel. Phone 407-R. Reward. R. E. Allen, 604 Third Street.

PETS, CANARIES, BEES, ETC.

LOVELY BLACK COCKER SPANiels, 3 months. Phone 401-R3.

No Probe Report

MONTREAL, Nov. 28 — No report is being made public on the recent investigation into the trading of Carnegie Mines Ltd. on the Montreal curb market. Roy E. Mackenzie, general manager of the exchange, advised the Northern Miner that the report is confidential to the board of management of Montreal's junior stock exchange.

About a month ago the shares of the company dropped within a few trading hours from $3.90 to a low of $1.25. Stop loss orders were said to have been a major factor in the precipitous slide. Since then, quotations for the shares have improved to above $2.

CARNEGIE PLANS SURVEY ON QUEBEC PROPERTY

Carnegie Mines Ltd., owner of the Silversmith-Slocan Star mine at Sandon, advises that a contract has been signed for a magnetometer survey of the company's 700-acre property in the Barraute area, Quebec.

Survey commenced October 30.

CLASSIFIED DISPLAY

THE BAR
Has Been Removed From Bargains, Leaving Only
"GAINS"

1949 DeSoto
1 owner, maroon, radio, air conditioning.
1949 Mercury ½ Ton Pickup
1937 Ford Pickup
New transmission.
New rear end.
1950 Ford Prefect
Low mileage (9000 miles)
1946 Pontiac Sedan
1950 Plymouth Suburban
1950 Plymouth 4 Door Sedan

PEEBLES MOTORS LTD
CHRYSLER · PLYMOUTH
FARGO · Dunlop TIRES
Phone 1090 · Nelson, B.C.

Clean up bills with a Friendly Loan
4 LOAN PLANS
UP TO $1,000
LIFE INSURED AT NO EXTRA COST
NIAGARA FINANCE COMPANY LTD.
SUBSIDIARY OF INDUSTRIAL ACCEPTANCE CORPORATION LTD.
SUITE 1
Phone 1095 — 560 Baker St.

CLASSIFIED DISPLAY

GOOD HOUSES
To Suit Every Purse and Purpose

North Shore, at Willow Point, 4 miles from Nelson Ferry. — One of the district's most attractive houses. Situated on a large lot between the highway and the lake, this is an ideal place for either retired people or a family. The land is level and the beach is good. House has two bedrooms, spacious living room with heatolator fireplace, dining nook, beautifully appointed bathroom, cabinet kitchen, oak floors throughout; fully insulated. Part basement with new furnace; new two-car garage attached. There is also a Summer cottage on the property which is partially winterized. It is a good revenue producer for 5 months. Liberal terms to approved buyer.
Full price $11,000

Across the Lake, near the Model House; a new two bedroom bungalow with beautiful view from picture window in living room. Built from best of materials, this house is offered at less than current replacement cost. Spacious cupboard space throughout; large-sized rooms, heatolator fireplace, automatic oil furnace, utility room with built-in laundry tubs and insulated hot water tank; full insulation, large lot. Much better than average terms are available on this house, please enquire.
Full price $8500

REVENUE PROPERTIES

Three revenue properties, all close to Baker Street, offer an unusual investment opportunity to the man who is finding his pension and unearned income insufficient to meet rising costs. Net revenues are attractive. Your enquiries and inspection are invited. Living quarters available for buyer in all three.

One Duplex at	One Triplex at	One New Triplex at
$4750	$8000	$18,000

GOOD TERMS AVAILABLE ON ALL

For friendly advice and service, see The Gilday Agencies.
Open Saturday afternoon for your convenience.
Evening inspections by appointment.

R. D. P. GILDAY
The Gilday Agencies
Real Estate and Insurance Agents
542 BAKER ST. — PHONE 1460
Evenings and Weekends Phone 692-R2.

Diesel Power Conversion To Be Near Completion

CALGARY, Nov. 28 (CP) — Conversion to diesel power of the Canadian Pacific Railway's mountain line from Calgary to Revelstoke B.C., will be half completed this Winter, company officials said today.

E. S. McCracken, General Manager of the line's Prairie region, inspected the new $1,000,000 diesel plant at nearby Alyth and some of the diesel engines already in mountain service.

Market Trends

NEW YORK, Nov. 28 (AP) — Prices turned to a fairly even mixture of gains and losses during late trading.

Most of the price changes were measured in fractions and activity was very slow, the volume running to around 1,100,000 shares.

Canadian issues were mixed. Canadian Pacific was up ⅛ and Dome Mines dropped ⅛. International Nickel and Hiram Walker were both ahead ¼ while Distillers Seagram fell ⅛ and McIntyre was not quoted.

TORONTO (CP) — Profit-taking toward the session's close erased about half of the early gain.

In base metals International Nickel, Noranda, Hudson Bay, Quemont, United Keno Hill and Waite Amulet retained fractional advances. East Rim, Eureka, Quebec Labrador, Sherritt-Gordon and Reeves climbed pennies.

MONTREAL (CP) — Prices, following two days of brisk advance, were steady to slightly firmer near the close. Trading was moderate.

A major portion of the list traded from the opening at yesterday's levels. Advances were generally fractional.

LONDON (Reuters) — Buyers were showing interest in first grade stocks at the start of the new trading period.

Prices of selected issues in engineerings, tobaccos and collieries moved higher while British Government funds added ⅛ to Tuesday's higher levels.

Calgary Livestock

CALGARY, Nov. 28 (CP)—Trading continued active on the Calgary Livestock Market today, though some classes tended lower. Offerings were 975 cattle and calves, with strictly choice butchers again absent.

Good butcher steers and heifers were steady. Good cows were under pressure and canners and cutters weak to 50 cents lower. Bulls were steady. Stocker and feeder steers were in good demand at steady prices. Veal calves were steady.

Hogs closed steady Tuesday at $27.50, while sows gained 25 cents at $17.75. Good lambs were steady at $29.50-30.25, and good ewes at $16.00-17.50.

Good butcher steers 33.00-34.00; common to medium 27.00-32.50. Good to near-choice butcher heifers 30.00-32.00; common to medium 24.50-29.50. Good cows 23.00-24.00; common to medium 20.00-22.50, canners and cutters 15.00-19.50. Good bulls 24.00-25.50; common to medium 21.00-23.50. Good stocker and feeder steers 29.50-31.50; common to medium 23.00-29.00. Good to choice veal calves 30.00-33.00; common to medium 22.00-29.50.

LOUGHTON, Eng. (CP) — Mrs. Monica Bardswell, 60, is one woman who likes climbing ladders. She has been using ladders for 30 years to restore medieval paintings on the walls of churches.

LONDON (CP)—Two carrier pigeons flew to London from a home for blind babies in Sussex, carrying messages expressing hope for a speedy and complete recovery of King George from illness.

New Records Set by Bank

TORONTO, Nov. 28 — All-time records in assets and deposits were set, and loans and profits showed a marked increase over the previous year, shareholders of Imperial Bank of Canada were told at the 77th annual meeting on Wednesday.

Reviewing current conditions, the President, I. K. Johnston, pointed out that during the year the Canadian economy had been operating at near capacity. Employment had been at record levels, and gross national production would be well over 20 billion dollars in 1951, a rise in real output of 5 to 6 per cent as compared with 4 per cent in 1950.

"The Canadian economy", said Mr. Johnston, "is buoyant and should remain so if it can be managed in such a way as to control the inflationary pressures inherent in our present circumstances. Our difficulties arise from the searching pressures of the international situation. Perhaps the best one can hope for is a prolonged period in which we and the other associated nations must continue the policy of containment of Russia. We have, I feel, made progress in this and if we manage our affairs successfully, despite these continuing pressures, we need not fear for our safety nor our economic well-being."

The General Manager, L. S. Mackersy, reported assets at a new all-time level of $535,606,041, deposits of $484,742,046 also at a new high, and profits of $2,862,000 up $211,692, with profit and loss account at $2,075,745. Investments totalled $196,768,301, and loans $234,074,343—an increase of $28,631,000.

Provinces Agree To Use Sliding Rule In Vendors Deal

TORONTO, Nov. 28 (CP) — The Securities Commissions of eight provinces today agreed upon the principles they will follow in regard to "the maximum allowance to vendors in the case of ordinary type of mining venture."

The "vendor" ordinarily is the owner of property of some other asset sold to a newly-formed company; and for which he receives shares in the company, known as "vendor shares."

The object of regulations is to see that he does not get a disproportionate interest in the company, and sale of his shares is subject to regulation.

Today's meeting agreed in principle "that dealing with vendors' interests in ordinary mining companies, including oil companies the province will follow the Ontario rule of a sliding scale, or, in the alternative, a maximum of 25 per cent vendors' allowance in any case."

Agreement was also reached in principle that an increased allowance of vendors' shares is justified if the vendors have expended funds on development to increase the value of a property, according to a qualified engineers' report.

Head of Canadian Cotton Reelected

MONTREAL, Nov. 28 (CP) — J. Irving Roy of Montreal, vice-president of Canadian Cottons, Limited, was re-elected president of the Cotton Institute of Canada at its annual meeting today.

First vice-president W. J. Whitehead, managing director of Wabasso Cotton Company, Limited, Three Rivers, Que., was also re-elected.

Winnipeg Grain

WINNIPEG, Nov. 28 (CP)—Winnipeg grain cash prices:
Oats, No. 1 feed, 1.07¼.
Barley, No. 1 feed, 1.40⅞.

EXECUTORS AND TRUSTEES FOR HALF A CENTURY

there is
SATISFACTION
in
KNOWING

that your investments are in good order and are being carefully looked after,

that you have a well-drawn Will clearly expressing your present wishes, and

that THE ROYAL TRUST COMPANY as Manager of your investments and Executor of your Estate, affords you and your family the best possible administrative protection.

We invite you to consult us about our Investment Management and Will Planning services.

THE ROYAL TRUST COMPANY
626 WEST PENDER ST., VANCOUVER • MA. 8411
GEORGE O. VALE, MANAGER

Have You Seen Our

CHRISTMAS TRAIN WINDOW?

Our Christmas Express is about to leave for the Santamental Fairyland and all way points. It will stop at **Perfumvale, Book-lyn, Babyville, Manstown, Cardvale** and **Family Centre.**

May your CHRISTMAS JOURNEY be made pleasant by our courteous crew, our delightful scenery and your own pecuniary ability . . .

ALL ABOARD then, for the Christmas Express to Fairyland at the store of "TEN THOUSAND GIFTS."

MANN'S DRUG STORE

CROYDON, Eng. (CP)—Plans are | year-old weight-driven town hall being made to replace Croydon's 50- | clock with a new electric clock.

CASH TERMS TRADES

Best Bargain in Town

1930 FORD MODEL A ROADSTER

Engine, Transmission, Differential in A-1 shape. Licensed and ready to go. — Body a little rough.

First $100 Plus Tax Takes It Away

WE OPEN AT 8 A.M.

Kootenay Motors (Nelson) Ltd.

Baker St. Your Friendly Dealer Phone 117

Gift TABLES

Sterling Home Furnishers

OPEN A GIFT ACCOUNT!

MODERN, PERIOD AND CONVENTIONAL DESIGNS IN AN EXCITING VARIETY!

$6.95 to $74.50

Here is an endless array of decorator-styled tables sure to please the smart homemaker! You'll find elegant 18th Century styles in rich mahogany; smooth, modern designs in new blond and suntan finishes; beautifully carved conventional styles in lustrous walnut finish! Big, dramatic cocktail tables! Drum tables! End tables! Commodes! Shelf tables! Lamp tables! Step-end tables! Corner tables! Many others, too numerous to mention!

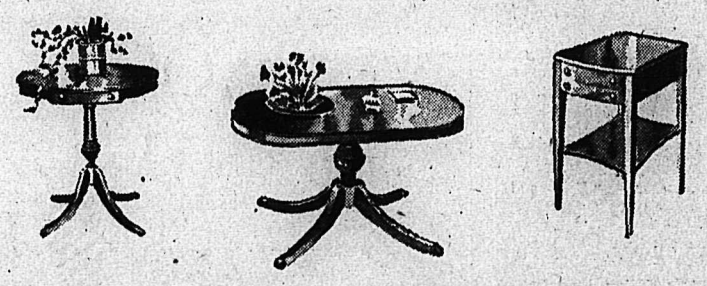

Sterling Home Furnishers

Phone 553 441 Baker St. Nelson, B.C.

Special Airmail Rate for Troops

OTTAWA, Nov. 28 (CP)—A special air letter with a five-cent rate for Canadian troops overseas will come into use Dec. 1, the Post Office Department announced today.

The special letter, similar in form to the regular Canada air letter but buff-colored, may be used for communication to and from Canadian armed forces stationed outside Canada.

Such letters addressed to the forces overseas must bear the addressee's regimental number, rank, name, unit, and Canadian post office number, and will be sent care of the Postmaster at Montreal or Vancouver.

Enclosures are not permitted and the air letter forms cannot be sent by registered mail.

Regular charges on air letters are 10 cents to the United Kingdom and 15 to other countries.

OHANNESBURG (CP)—A mine worker here who missed the top sandwich in his lunch box every day for a week, had his wife make up a sandwich with garlic. When this was also missing he detected the odor on an African laborer and boxed his ears, for which he was fined £1 for assault.

RADIATORS

CLEANED & REPAIRED RECORING

Jim's Radiator Shop

301 Ward St. Phone 63

THOMPSON FUNERAL HOME

"Distinctive Funeral Service"

AMBULANCE SERVICE

515 Kootenay St. Phone 361

Ymir Dancing

EVERY

Saturday Night

MICKEY McEWEN AND HIS "MELODY MAKERS"

Come and Meet Your Friends in Ymir

DANCING 9 TO 1

ADMISSION 75c

King and Queen Plan Cruise Next Spring

LONDON, Nov. 28 (Reuters)—Buckingham Palace announced tonight that it is hoped the King will make a health cruise lasting some weeks in the battleship Vanguard early next Spring. The Queen will accompany him.

LONDON, Nov. 28 (Reuters)—The King who is recovering from a lung operation, hopes to make a cruise of some weeks in the battleship Vangaurd early next Spring. He will be accompanied by the Queen.

A statement issued from Buckingham Palace tonight said:

"It is hoped that the King will be able to take a sea voyage lasting some weeks in the early Spring.

The King and Queen will make this cruise in the H.M.S. Vanguard."

No information was available as to where the King will be cruising in the 42,500-ton Vanguard, Britain's biggest battleship.

The King underwent an operation for lung resection on Sept. 23. He has made an excellent recovery, but so far has not left the palace since the operation.

It is thought that his health will benefit considerably from a sea cruise in a warm climate.

Bank Officials Foresee Increasing Prosperity

By FORBES RHUDE
Canadian Press Business Editor

TORONTO, Nov. 28 (CP)—Prosperity should continue in Canada if inflation can be kept within bounds, I. K. Johnston, President of the Imperial Bank of Canada, said, in effect, at today's annual meeting.

"The Canadian economy is buoyant," Mr. Johnston stated, "and should remain so if it can be managed as to control the inflationary pressures inherent in our present circumstances."

L. S. Mackersy, General Manager, forecast a prosperous year for the farmer, with a prediction that cash payments from the sale of farm products will reach a record, despite the difficult harvest season in the West.

"Perhaps an estimate of $3,000,000,000 may be reached, compared with the previous record of $2,500,000,000 in 1949" (and some $2,250,000,000 in 1950). Mr. Mackersy added:

"To a growing extent, we must rely on a diversion of production capacity from civilian to defence purposes. . . .

"In the longer period, however, defence requirements may quite possibly be more largely met out of growing output of goods and services."

Mr. Johnston said the financial aspects of the defence program may be more troublesome than those of production.

Part of the rising cost of living stems from the rising prices of imports, he stated, but much stems from domestic sources.

However, anti-inflation measures "appear to be having their effect".

"Beginning in the second quarter of the year, consumer spending has declined. Some of this may be attributable to increased personal taxes, but it is to be hoped it also indicated a desirable increase in personal savings.

"Housing expenditure is showing a noticeable decline. Inventories are currently at high levels and perhaps not much further increase will take place."

Work Prescribed For Long Living

TORONTO (CP)—Seventy-seven year old William Etches has been in the clock-repairing business since he was 12, and believes it is his interest in his work that is keeping him alive today.

"I love my work," he said. They tell me I should retire but I'd be dead in six months if I didn't have my watches and clocks to tinker with."

One watch that he set back on its feet, a 100-year-old Swiss cylinder type, hadn't run for 20 years before its owner visited Mr. Etches. Now it is keeping good time.

Mr. Etches, a fourth-generation watchmaker, spent 12 years apprenticeship before he set up his own business. However, he doesn't worry that neither of his sons nor his grandson followed i nthe trade.

"Watchmaking doesn't pay too well. One has to love the work to make a success of it."

Diamond-studded watches may please the ladies, but Mr. Etches doesn't think much of them. Dirt sifts through the diamond settings and damages the movement of the watch. Not practical, says Mr. Etches.

GREELEY'S ADVICE GETS NEW TWIST

DALLAS, Texas (CP)—A Montreal hotelman has given a new twist to Horace Greeley's famous slogan, "Go West, young man."

"Go North, young man" was the advice given Texans by Richard H. Nash, General Manager of Montreal's Mount Royal Hotel, on a visit here recently.

Mr. Nash, former hotel executive here, said there is more opportunity in Canada today than anywhere else in the world. The Dominion's natural resources are virtually uncratched and the situation is drawing millions from investing United States business men.

Going to Canada from Dallas in 1947, Mr. Nash managed the King Edward Hotel in Toronto before going to Montreal.

WINNIPEG, (CP)—Belief that Indian boys of nine, 10 or 11 years often have keener observation and make better hunters than grown white men was expressed by Clarence Tillenius at a meeting of the Winnipeg Game and Fish Association, of which he is a director.

Magistrate Reads Murder Charge To Hospital Patient

VANCOUVER, Nov. 28 (CP)—A 27-year-old logger quietly had his lunch while Magistrate G. A. Grant read a charge of murder to him.

The logger was Albert Fairweather, charged with the September knife-slaying of a co-worker, Raymond Boyce, at Camp Five, Bloedel Stewart and Welch.

Fairweather was being fed intravenously with suction tubes through his nose to his stomach when an R.C.M.P. constable led the Magistrate and Lawyer Al McEachran to Fairweather's screened-off hospital bed at Vancouver General hospital.

Magistrate Grant adjourned the case till Dec. 4 at Duncan at the request of McEachran who was representing Defence Counsel Wilfred Heffernan.

Fairweather was the object of a pro-longed search before he was discovered in an Edmonton hospital.

WINNIPEG (CP) — Mr. Justice Ralph Maybank of the Court of King's Bench believes Canada can get a better picture of their country when they get away from it for a while. In an address here he said he had found this to be true while serving as a delegate to the United Nations.

Haigh Tru-Art Beauty Salon

Phone 327
576 Baker St.

HAVE YOUR FURNITURE EXPERTLY RECOVERED at the

Nelson Upholstery

409 Hall Street Phone 148

Have the Job Done Right

VIC GRAVES

MASTER PLUMBER

PHONE 815

J. A. C. LAUGHTON

OPTOMETRIST

VISUAL TRAINING

Medical Arts Building

Suite 206 Phone 141

WEST KOOTENAY STEAM LAUNDRY

MAKE YOUR CLOTHES LINE OUR TELEPHONE LINE

182 BAKER ST. PHONE 1175

WIGINTON MOTORS LTD.

PONTIAC — BUICK

G.M.C. TRUCKS

Metal and Paint Work Specialty

CAMPBELL, SHANKLAND & IMRIE

Chartered Accountants

Auditors

576 Baker St. Phone 238

CUTLER'S JEWELLERY

WATCH REPAIRS

20 YEARS EXPERIENCE

NELSON, B.C.

Sure to Be Appreciated

CHRISTMAS GIFTS

OUR LARGE STOCK INCLUDES

Atomizers, Bath Salts
Brush, Comb Sets, Perfumes
Fountain Pens, Stationery
Cameras, Manicure Sets
Leather Goods, Razors
Toiletries, Toys
and Candies . . .

YOU ARE INVITED TO SEE OUR WONDERFUL DISPLAY

At Your Rexall Store

City Drug Co.

"Nelson's Modern Pharmacy"
Phone, Day 34, Night 807-R
BOX 460

The equatorial forest of the Amazon in Brazil is estimated to cover 1,000,000 square miles.

"Running the gamut" derived from use of gamut as a term for the eight notes of an octave.

FLEURY'S Pharmacy

Prescriptions Accurately Compounded

Med. Arts Blk. PHONE 25

Our VIJO Has Always Been A Favorite — But Our

NEW VIJO

Is Even Better Than Ever

Available at your grocer's, or

Ellison Milling & Elevator Co.

Phone 238 623 Front St.

Christmas Gifts

★ FOR HER

DuBarry Make-Up
Coty's Perfume
Shandra Cologne
Boxed Stationery
Hair Brushes
Sheaffer Pens
Ronson Lighters

★ FOR HIM

Keystone Brushes
Gillette Razors
Seaforth Shaving Sets
Courtley Shaving Sets
Leather Wallets
Sheaffer Pens
Ronson Lighters

NELSON PHARMACY

PHONE 1203 YOUR FORTRESS OF HEALTH 433 Josephine St. — Nelson, B.C. RES. 894-L

Give Yourself a SUIT for Christmas . . .

STEP OUT for Christmas and the holidays in one of these new suits . . . Single and double breasted models in all-wool cloths.

Emory's Ltd.

THE MAN'S STORE

Tailoring did not become an important trade until form-fitting clothes were introduced about the 10th century.

Christmas Suggestions

ELECTRIC SHAVERS

REMINGTON (Foursome) $27.95
SCHICK ELECTRIC SHAVER 32.75
SUNBEAM SHAVEMASTER 36.00

TOASTERS

Turnover, pop-up and pop-down toasters. Priced up from $5.50

CHINAWARE

Tea sets, breakfast sets, dinner sets, in a beautiful array of patterns. Also open stock chinaware, of which you can make your own size setup.

A Few Suggestions From Our Furniture Department . . .

Smokers, end tables, coffee tables, table lamps, bed lamps, desk lamps, torchieres, trilights, Stromberg-Carlson radios, rest rockers, easy-boy chairs, and a host of other nice things too numerous to mention.

Electric Kettles, Sandwich Toasters, Waffle Irons, Electric Irons, Steam Irons, Electric Percolators, Stainless Steel Revere Ware, Pyrexware, Silverware.

USE OUR LAY-AWAY PLAN
A SMALL DEPOSIT WILL HOLD ANYTHING UNTIL CHRISTMAS.

"That's just in case you figured on sneaking by!"

Just in case you figured on doing your Christmas shopping a little early this year, come to our store. We have gifts for every occasion.

ONLY 22 SHOPPING DAYS TILL CHRISTMAS

COME AND SEE OUR TOYLAND

Mc & Mc (Nelson) Ltd.

476 BAKER STREET PHONES 1300 & 1301 NELSON, B. C.

Just look at these SAVINGS!

Grocery Department

Orange Juice Delnor, Concentrated; Tin	33¢	**Jelly Powders** Lushus; 3 pkts.	29¢
Fresh Frozen Peas Delnor; Pkt.	31¢	**Coffee** Star Grocery Blend; Lb.	95¢
Strawberries Delnor, Fresh Frozen; Pkt.	53¢	**Apple Juice** Sunrype: 48 oz. tins	27¢
Margarine Allsweet; 2 lbs.	79¢	**Lux** Giant size pkt.	77¢
Eggs Grade A Large, In Cartons; Doz.	72¢	**Woodbury's Soap** Beauty Bath Size; 2 cakes	25¢

Meat Department

PORK OVEN ROAST	Boneless.	lb. 63c
HOMADE SAUSAGE	Beef and pork.	lb. 65c
LOIN PORK CHOPS	Lean.	lb. 63c
BLADE POT ROAST	Young tender beef.	lb. 68c

Produce Department

Oranges Size 288's; 2 doz. 79¢ California Navels, First of the Season		**Cauliflower** Trimmed, Cello-Wrapped; Lb.	29¢
Tomatoes Natco; Cello pkts., each	25¢	**Cabbage** Solid, Green Heads; Lb.	7¢
Broccoli Fresh, Green Bunches; Lb.	29¢	**Brussel Sprouts** California; Lb. cello	35¢
Celery Crisp, Green; Lb.	17¢	**Japanese Oranges** Box	$1.69

STAR GROCERY

PHONES 10 - 11 H. A. D. GREENWOOD 488 BAKER ST.